



US006901626B2

(12) **United States Patent**
Bair et al.

(10) **Patent No.: US 6,901,626 B2**
(45) **Date of Patent: Jun. 7, 2005**

(54) **UPRIGHT VACUUM CLEANER WITH CYCLONIC AIR FLOW**

(75) Inventors: **Kenneth W. Bair**, Akron, OH (US);
Richard C. Gibbs, Burton, OH (US);
Mark E. Reindle, Parma, OH (US);
Michael F. Wright, Stow, OH (US)

(73) Assignee: **Royal Appliance Mfg. Co.**,
Glenwillow, OH (US)

(*) Notice: Subject to any disclaimer, the term of this patent is extended or adjusted under 35 U.S.C. 154(b) by 108 days.

(21) Appl. No.: **10/162,523**

(22) Filed: **Jun. 4, 2002**

(65) **Prior Publication Data**

US 2002/0174509 A1 Nov. 28, 2002

Related U.S. Application Data

(63) Continuation of application No. 09/818,431, filed on Mar. 27, 2001, now Pat. No. 6,401,295, which is a continuation of application No. 09/216,529, filed on Dec. 18, 1998, now Pat. No. 6,070,291, and a continuation-in-part of application No. 09/122,541, filed on Jul. 24, 1998, now Pat. No. 6,026,540, and a continuation-in-part of application No. 09/004,999, filed on Jan. 9, 1998, now Pat. No. 6,003,196.

(51) **Int. Cl.**⁷ **A47L 9/12; A47L 9/16**

(52) **U.S. Cl.** **15/347; 15/353**

(58) **Field of Search** **15/347, 350-353; 55/337, 429, 482, 486, 492, 472, 503, 459.1**

(56) **References Cited**

U.S. PATENT DOCUMENTS

930,125 A	8/1909	Barrett
1,003,844 A	9/1911	Winans et al.
1,029,562 A	6/1912	Prentiss
1,133,543 A	3/1915	Duffie
1,167,219 A	1/1916	Replogle
1,230,827 A	6/1917	Duffie

(Continued)

FOREIGN PATENT DOCUMENTS

EP	0042 723	12/1981
EP	0 489 468 A1	6/1992
FR	1468142	2/1966

(Continued)

OTHER PUBLICATIONS

Fantom Vacuum Cleaner Owner's Manual (© 1993).
Fantom Fury Vacuum Cleaner Owner's Manual (© 1995).
Fantom Vacuum Cleaner Service Manual for Iona® Model Series F-9000.
Dyson DC 03 Operating Manual, Dec. 11, 1997.
"Flair on the Floor" Appliance, Dec. 1994, pp. 24-28.
Pictures of Shop-Vac QSP 16 Gallon Wet/Dry Vacuum and Excerpt of Shop Vac Article, Popular Mechanics, Sep. 1996, p. 88.
"The Bagless Vac A World First", Appliance Manufacturer, Feb. 1992, pp. 21-22.

Primary Examiner—Terrence R. Till

(74) *Attorney, Agent, or Firm*—Fay, Sharpe, Fagan, Minnich & McKee, LLP

(57) **ABSTRACT**

An upright vacuum cleaner includes an upright housing section and a nozzle section. A cyclonic airflow dirt and dust separating chamber is defined in said upright housing section. A suction source pulls air and entrained dirt, dust, and other contaminants through a main suction opening formed in the underside of the nozzle and into the cyclonic airflow chamber. The cyclonic airflow chamber causes the suction airstream to travel in a cyclonic path such that the entrained contaminants are separated therefrom and deposited into a dirt container that defines the chamber. A main filter element filters residual contaminants from the suction airstream between the chamber and the suction source. The main filter element is preferably made from high-density polyethylene porous filter media. A final filter assembly filters the suction airstream discharged by the suction source to ensure that the air discharged into the atmosphere is contaminant free, including those contaminants introduced into the airstream by the suction source itself.

38 Claims, 8 Drawing Sheets

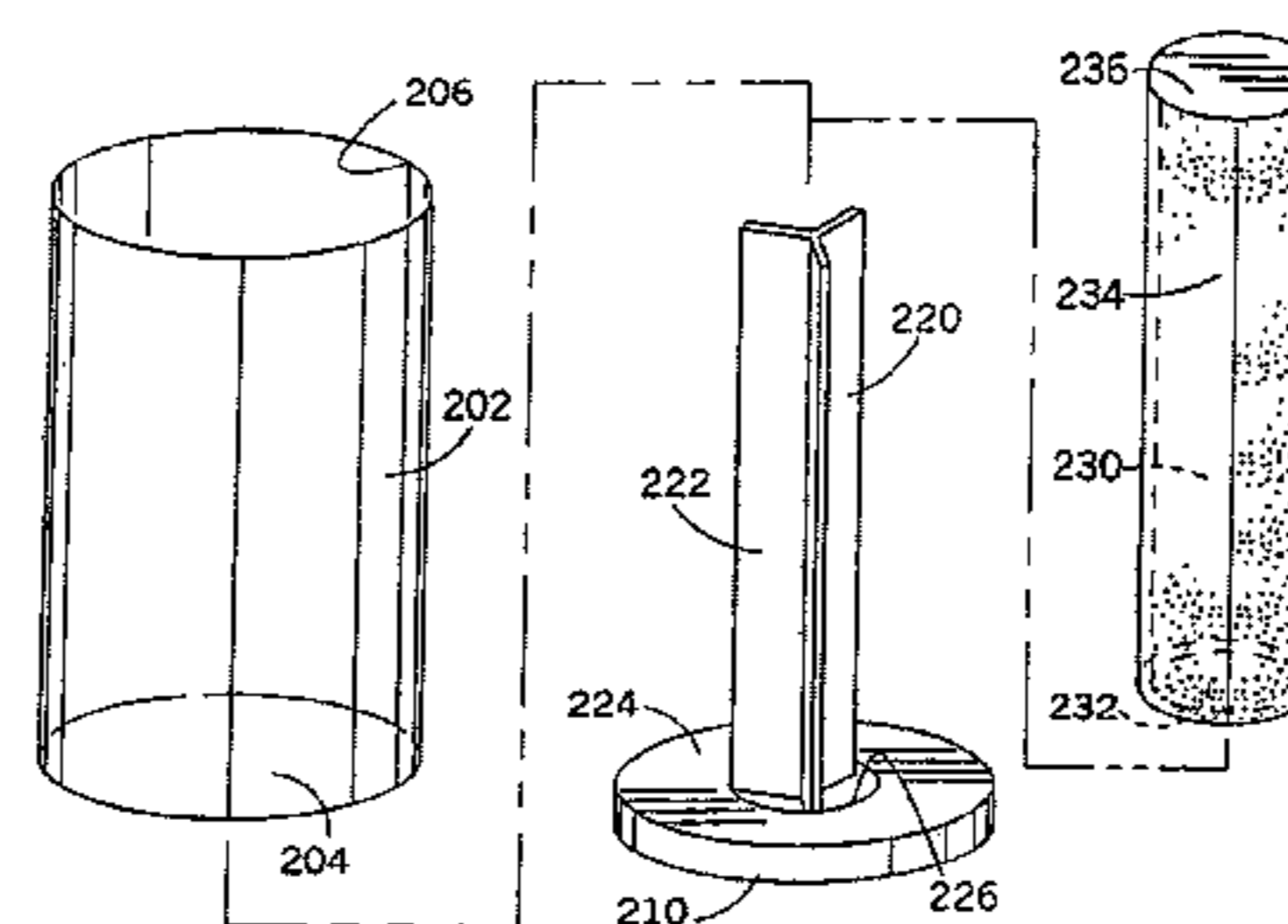
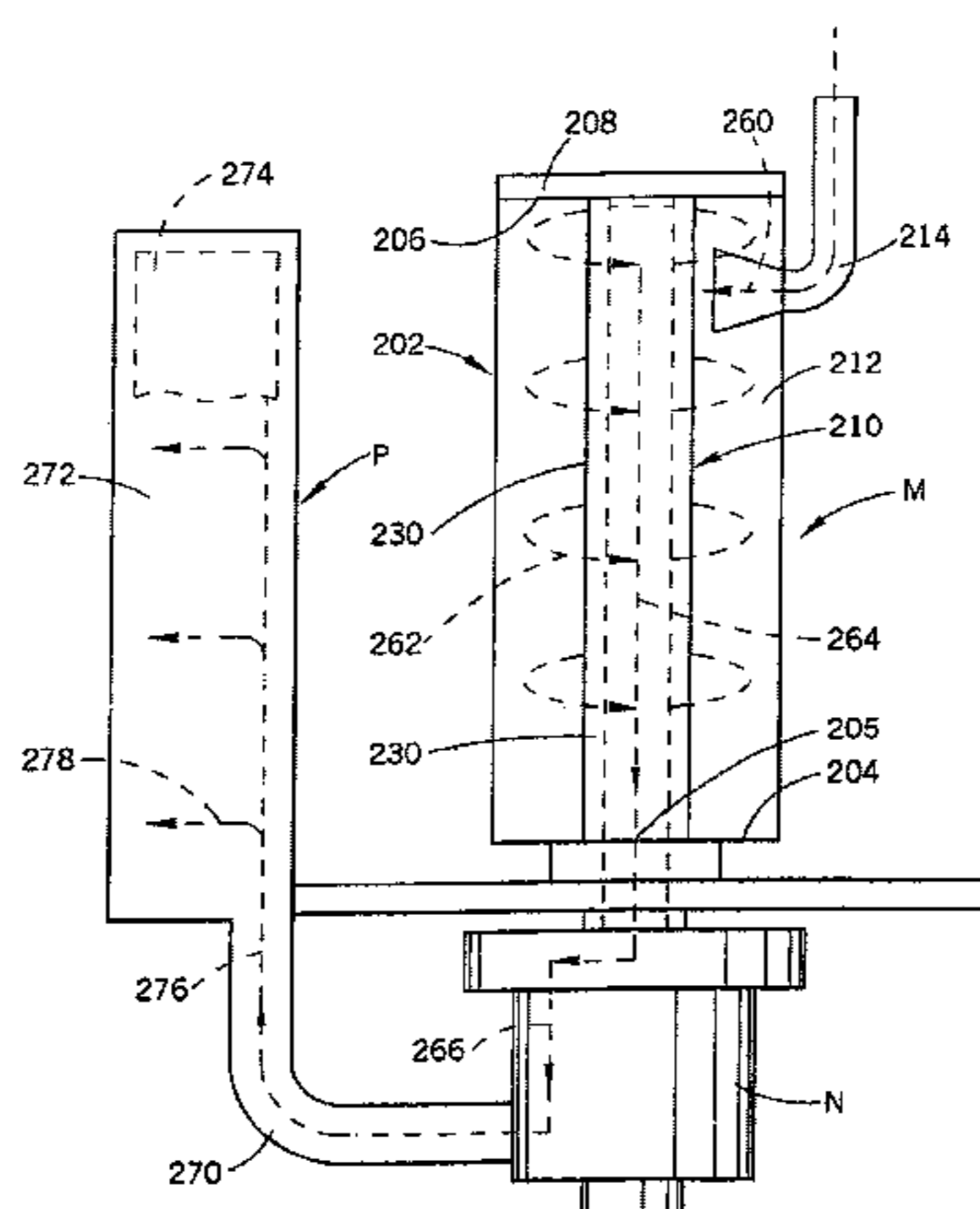

U.S. PATENT DOCUMENTS

1,234,095 A 7/1917 Duffie
 1,768,617 A 7/1930 Lee
 1,887,600 A 11/1932 Replogle
 2,019,895 A 11/1935 Dow
 2,171,248 A 8/1939 Van Berkel
 2,187,164 A 1/1940 Leathers
 2,266,075 A 12/1941 Replogle
 2,316,836 A 4/1943 Breuer
 2,394,923 A 2/1946 Little
 2,475,808 A 7/1949 Storm, Jr.
 2,507,897 A 5/1950 Gavagnin
 2,516,707 A 7/1950 Lewyt et al.
 2,524,117 A 10/1950 Storm, Jr.
 2,542,634 A 2/1951 Davis et al.
 2,564,339 A 8/1951 Nerheim
 2,643,733 A 6/1953 Shellman
 2,921,646 A 1/1960 Poole
 3,177,635 A 4/1965 Cawl et al.
 3,320,727 A 5/1967 Farley
 3,413,779 A 12/1968 Takahashi et al.
 3,543,325 A 12/1970 Hamrick
 3,614,860 A 10/1971 Grellsson
 3,626,545 A 12/1971 Sparrow
 3,797,064 A 3/1974 MacFarland
 3,820,310 A 6/1974 Fromknecht
 3,853,518 A 12/1974 Tu et al.
 3,910,781 A 10/1975 Bryant, Jr.
 4,072,483 A 2/1978 Doyle, Jr.
 4,108,778 A 8/1978 Lambert et al.
 4,118,208 A 10/1978 Klinedinst
 4,172,710 A 10/1979 van der Molen
 4,198,726 A 4/1980 Powell, Jr.
 4,268,288 A 5/1981 Coombs
 4,276,070 A 6/1981 Hug
 4,284,422 A 8/1981 Ferland
 4,355,434 A 10/1982 Gongwer
 4,373,228 A 2/1983 Dyson
 4,426,211 A 1/1984 Ataka et al.
 4,443,235 A 4/1984 Brenholt et al.
 4,457,043 A 7/1984 Oeberg et al.
 4,486,206 A 12/1984 Miyakawa et al.
 4,571,772 A 2/1986 Dyson
 4,573,236 A 3/1986 Dyson
 4,581,787 A 4/1986 Torigoe et al.
 4,593,429 A 6/1986 Dyson
 4,643,748 A 2/1987 Dyson
 4,665,582 A 5/1987 Richmond et al.
 4,718,924 A 1/1988 DeMarco
 RE32,751 E 9/1988 Joss et al.
 4,769,052 A 9/1988 Kowalski
 4,826,515 A 5/1989 Dyson
 4,853,008 A 8/1989 Dyson
 4,853,011 A 8/1989 Dyson
 4,934,019 A 6/1990 Shorthill et al.
 4,944,780 A 7/1990 Usmani
 4,960,446 A 10/1990 Werner et al.
 4,967,443 A 11/1990 Krasznaï et al.
 5,018,240 A 5/1991 Holman
 5,020,186 A 6/1991 Lessig, III et al.
 5,062,870 A 11/1991 Dyson
 5,078,761 A 1/1992 Dyson
 5,080,697 A 1/1992 Finke
 5,090,975 A 2/1992 Requejo et al.
 5,090,976 A 2/1992 Dyson
 5,101,532 A 4/1992 Dyson et al.

5,106,488 A 4/1992 Jonasson
 5,107,567 A 4/1992 Ferrari et al.
 5,129,125 A 7/1992 Gamou et al.
 5,135,552 A 8/1992 Weistra
 5,145,499 A 9/1992 Dyson
 5,160,356 A 11/1992 Dyson
 5,230,722 A 7/1993 Yonkers
 5,248,323 A 9/1993 Stevenson
 5,254,147 A 10/1993 Finke
 5,267,371 A 12/1993 Soler et al.
 5,271,751 A 12/1993 Lagler
 5,287,591 A 2/1994 Rench et al.
 5,307,538 A 5/1994 Rench et al.
 5,427,597 A 6/1995 Osendorf
 5,464,460 A 11/1995 Bosses
 5,524,321 A 6/1996 Weaver et al.
 5,558,697 A 9/1996 Dyson et al.
 5,593,479 A 1/1997 Frey et al.
 5,603,741 A 2/1997 Frey
 5,659,922 A 8/1997 Louis
 5,685,894 A 11/1997 Bowerman et al.
 5,704,956 A 1/1998 Loveless et al.
 5,725,623 A 3/1998 Bowerman et al.
 5,746,795 A 5/1998 Witter
 5,779,745 A 7/1998 Kilstrom
 5,795,358 A 8/1998 Scanlon et al.
 D398,097 S 9/1998 Murphy et al.
 5,829,090 A 11/1998 Melito et al.
 5,867,863 A 2/1999 McCormick
 5,922,093 A 7/1999 James et al.
 5,935,279 A 8/1999 Kilstrom
 5,946,771 A 9/1999 Bosyj et al.
 5,961,677 A 10/1999 Scott
 6,003,196 A 12/1999 Wright et al.
 6,012,200 A 1/2000 Murphy et al.
 6,026,540 A * 2/2000 Wright et al. 15/347
 6,035,486 A 3/2000 McCormick
 6,070,291 A 6/2000 Bair et al.
 6,085,382 A 7/2000 Bobrosky et al.
 6,146,434 A 11/2000 Scalfani et al.
 6,192,550 B1 2/2001 Hamada et al.
 6,256,834 B1 7/2001 Meijer et al.
 6,260,234 B1 * 7/2001 Wright et al. 15/353
 6,353,963 B1 * 3/2002 Bair et al. 15/351
 6,401,295 B2 * 6/2002 Bair et al. 15/352
 6,463,622 B2 * 10/2002 Wright et al. 15/353
 6,588,054 B2 * 7/2003 Bair et al. 15/351
 6,588,055 B2 * 7/2003 Bair et al. 15/352
 6,591,446 B2 * 7/2003 Bair et al. 15/347

FOREIGN PATENT DOCUMENTS

FR 1468142 4/1967
 GB 479455 2/1938
 GB 1049292 11/1966
 GB 1111074 4/1968
 GB 2265096 A 9/1993
 GB 2 280 388 A 2/1995
 GB 2 298 598 9/1996
 JP H3-10307 10/1991
 JP 3-103057 10/1991
 WO WO 84 02282 6/1984
 WO WO 99/30602 6/1999
 WO WO 99/30604 6/1999
 WO WO 99/30605 6/1999

* cited by examiner

FIG. 2

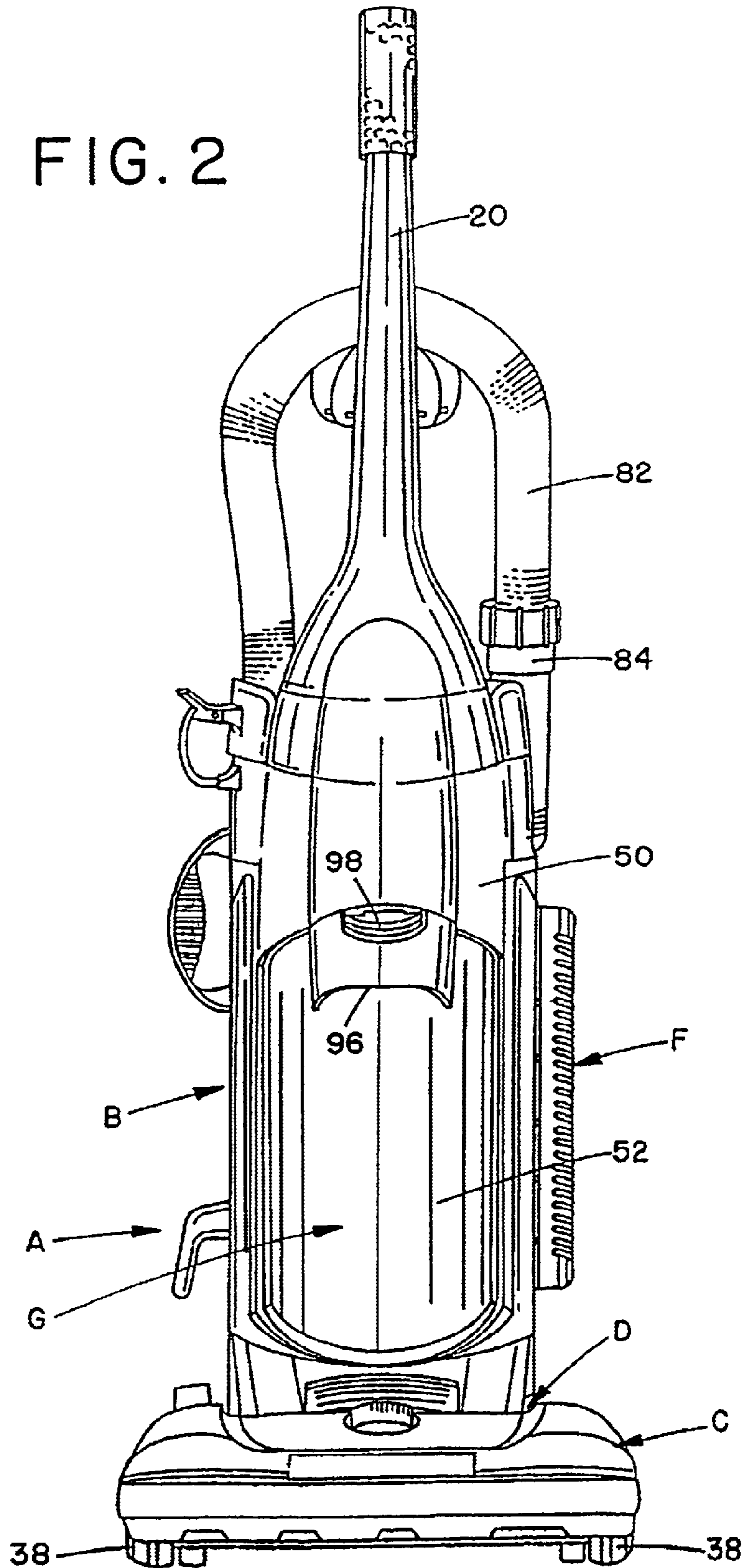

FIG. 3

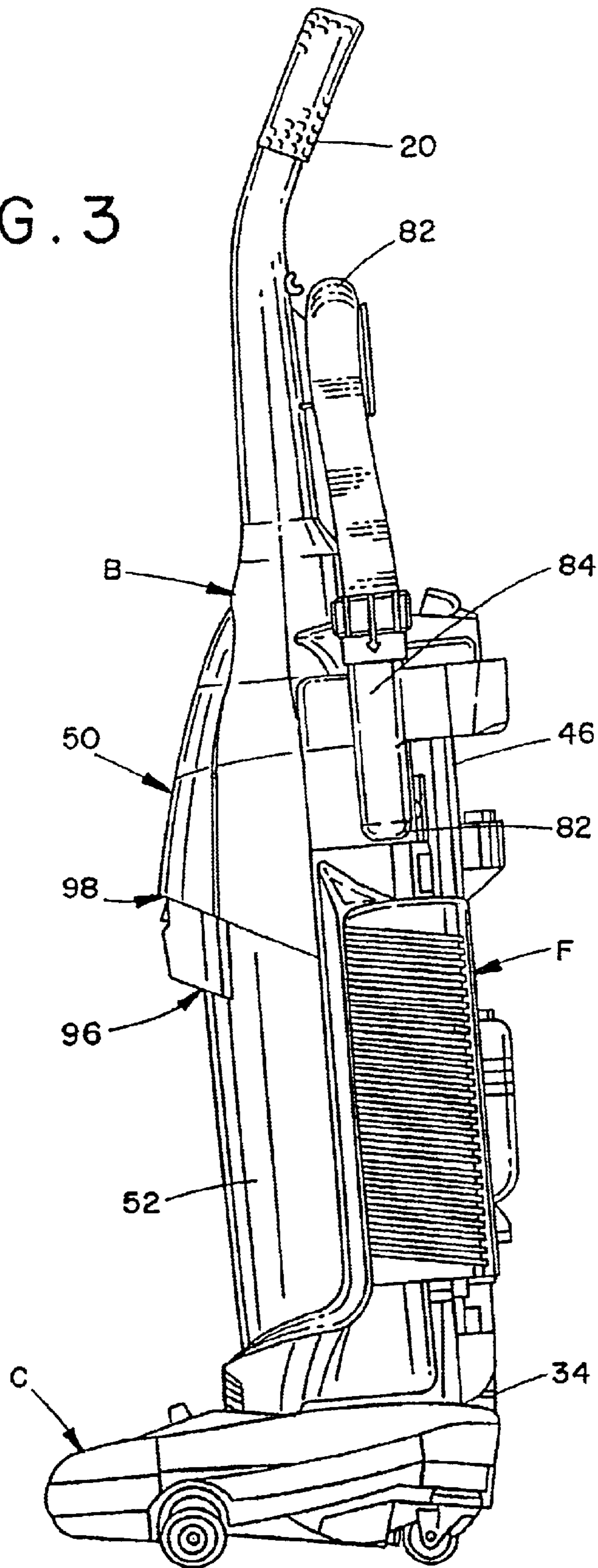
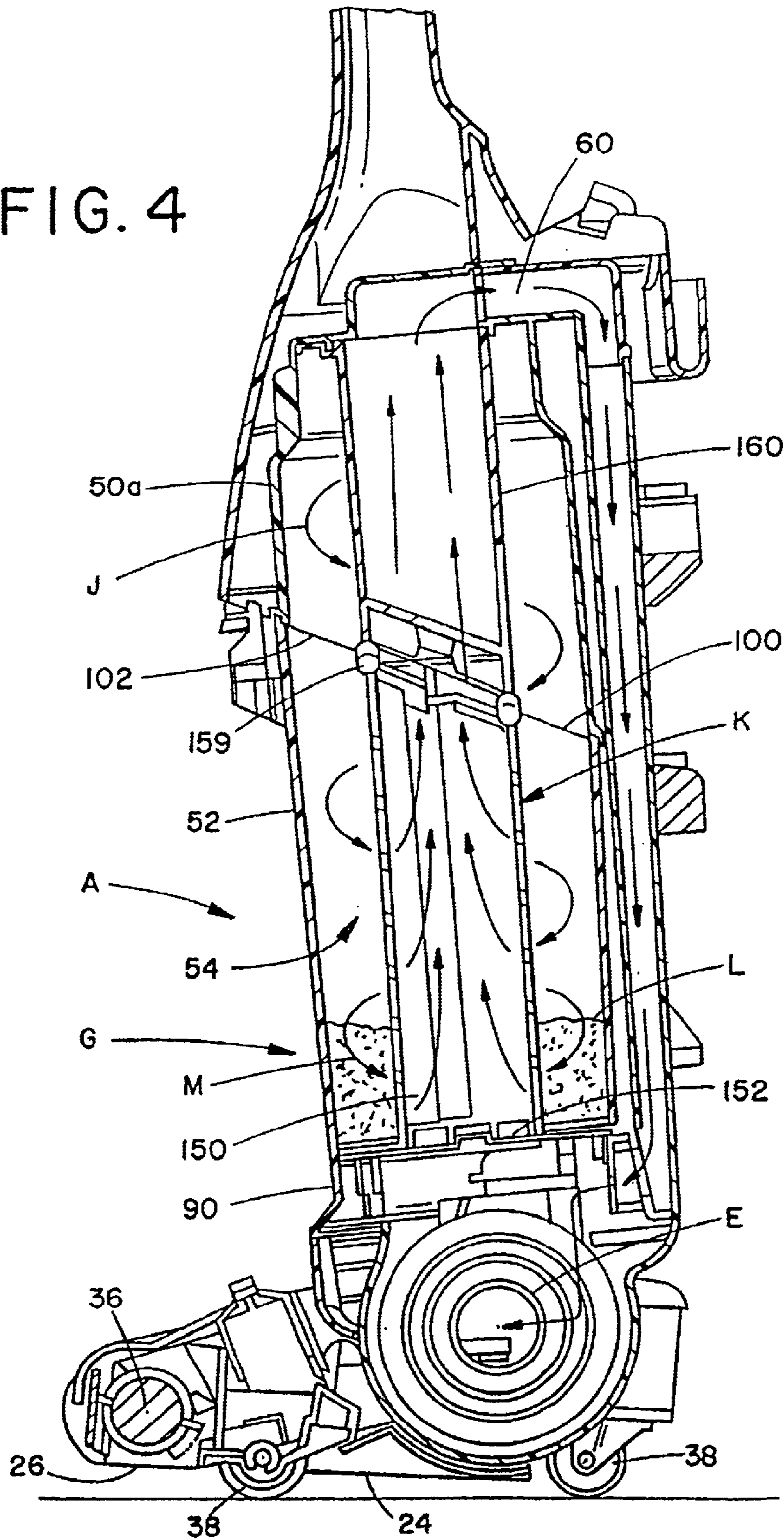

FIG. 4



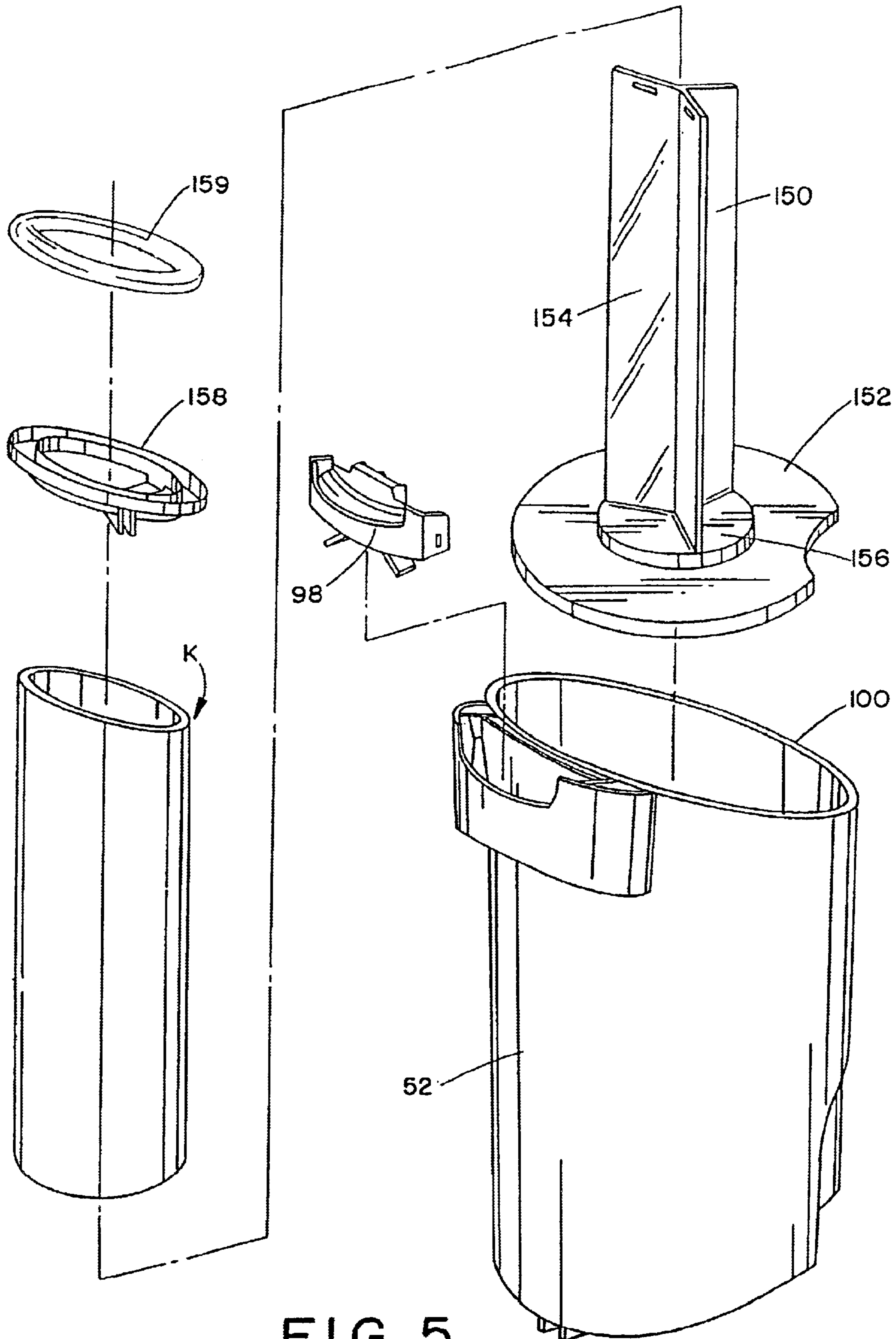

FIG. 5

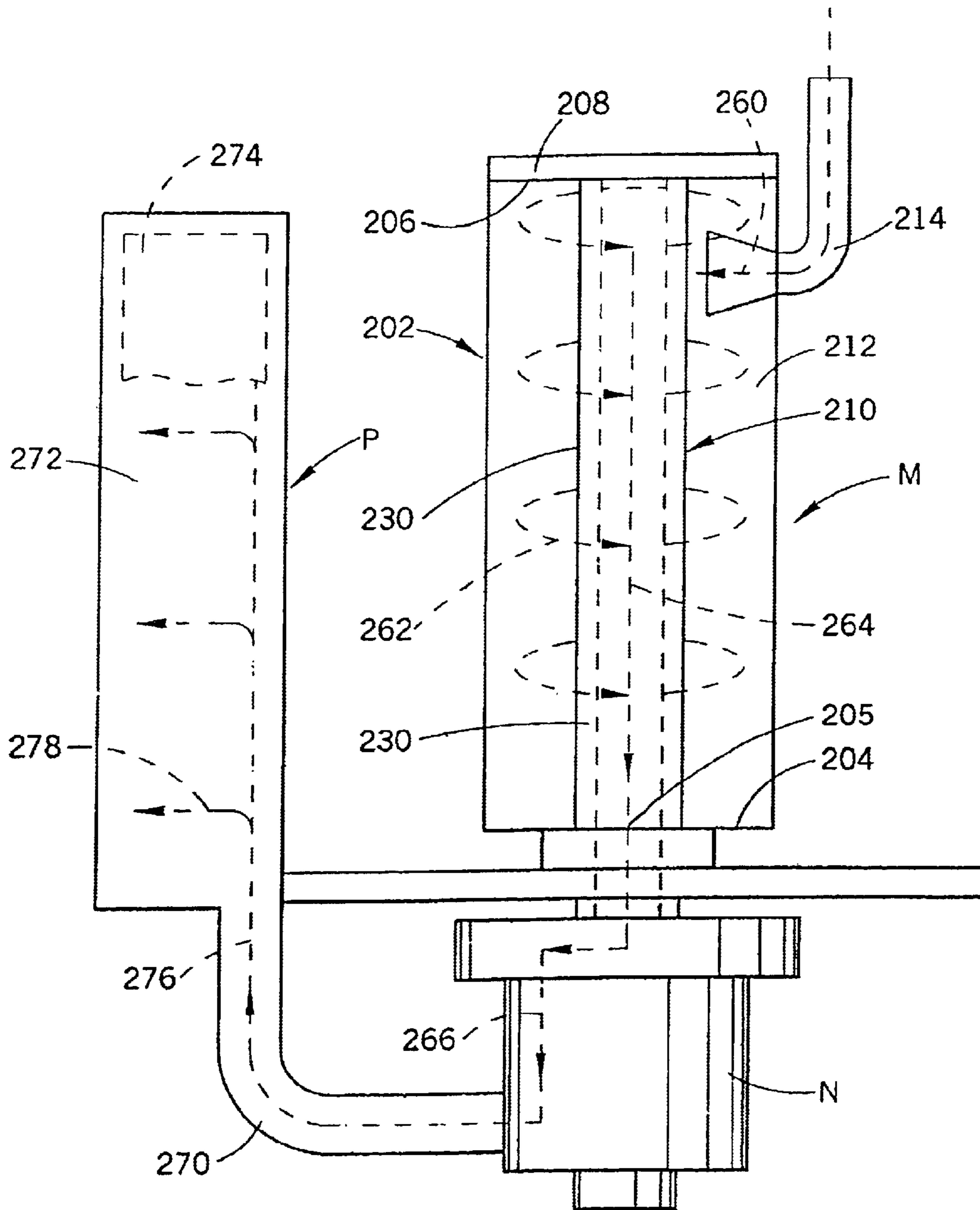

FIG.6

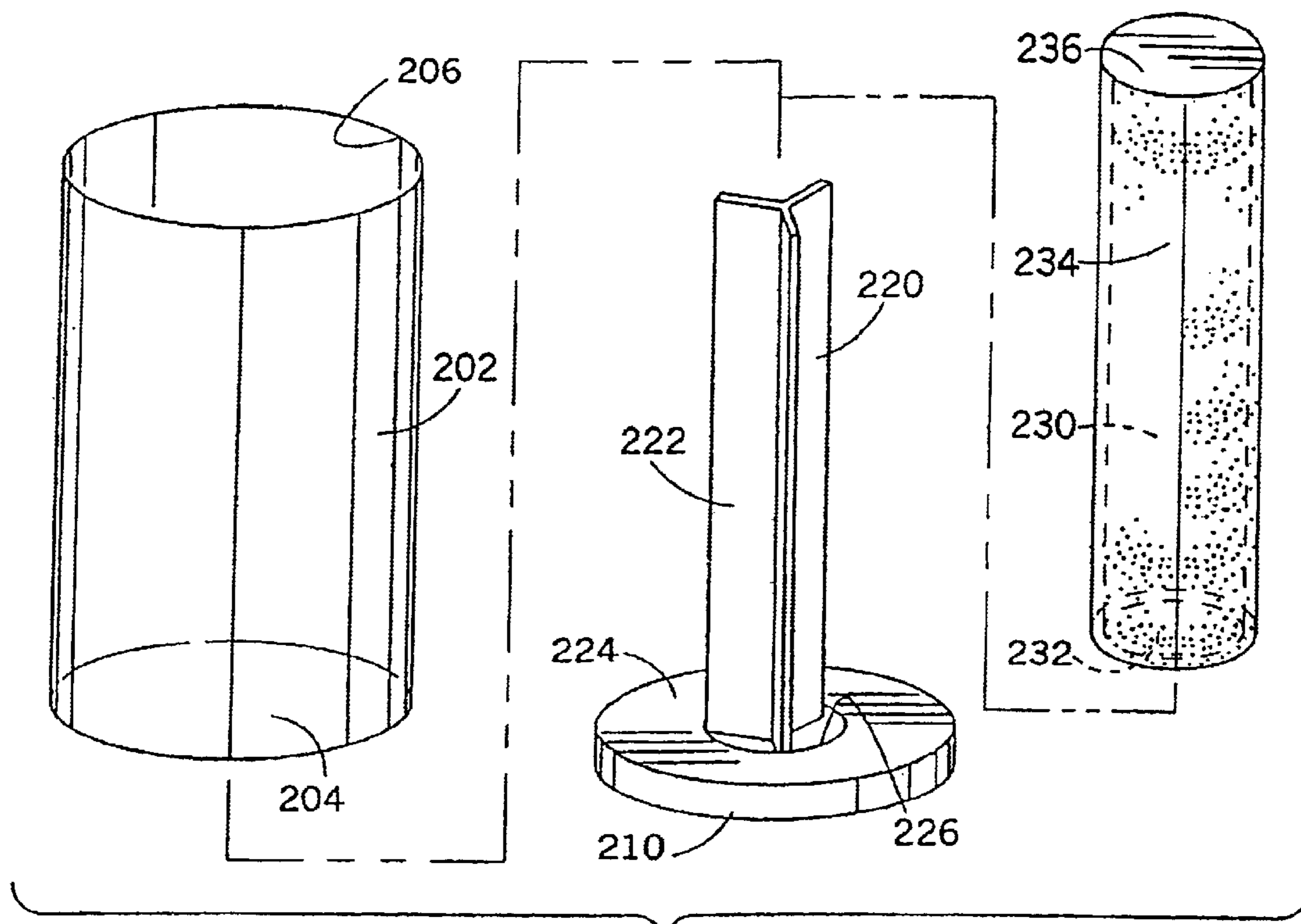
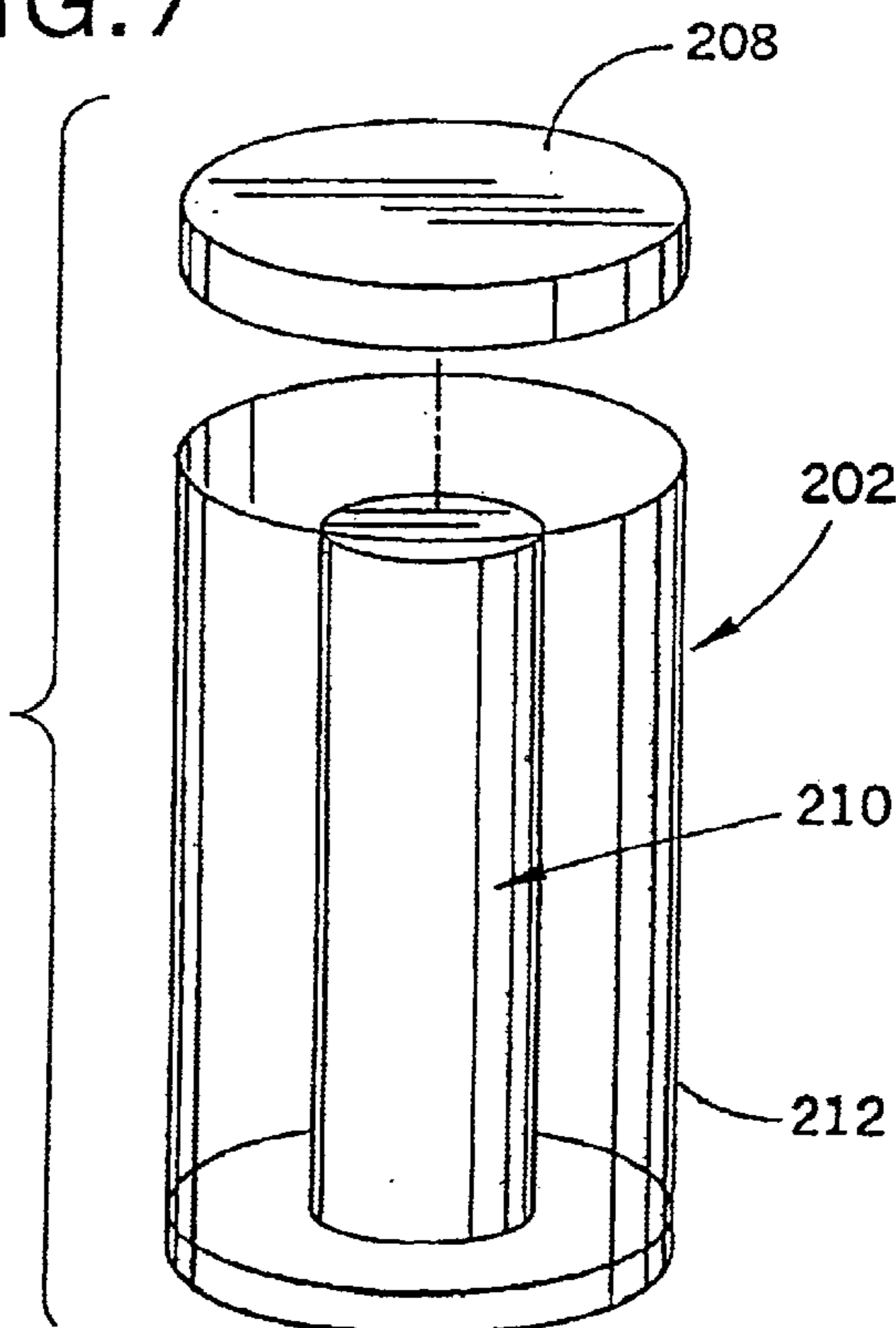

FIG. 7



FIG. 10

FIG. 8



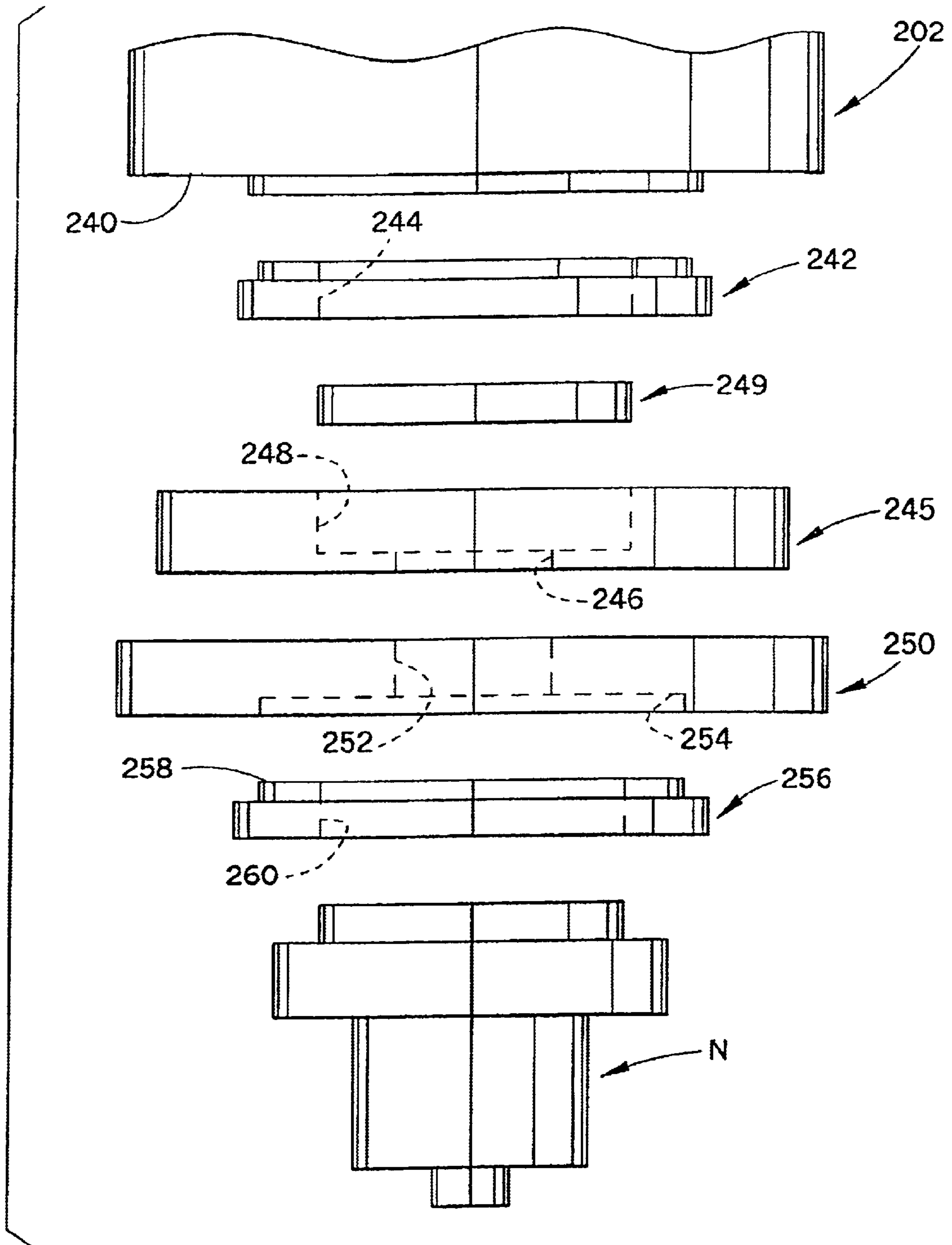

UPRIGHT VACUUM CLEANER WITH CYCLONIC AIR FLOW

This application is a continuation of U.S. application Ser. No. 09/818,431 which was filed on Mar. 27, 2001 now U.S. Pat. No. 6,401,295. That application, in turn, is a continuation of 09/216,529 filed Dec. 18, 1998, now U.S. Pat. No. 6,070,291 which issued on Jun. 6, 2000, a continuation-in-part of 09/122,541 filed on Jul. 24, 1998, now U.S. Pat. No. 6,026,540 which issued on Feb. 22, 2000 and a continuation-in-part of 09/004,999 file on Jan. 9, 1998, now U.S. Pat. No. 6,003,196 which issued on Dec. 21, 1999.

BACKGROUND OF THE INVENTION

The present invention relates to vacuum cleaners. More particularly, the present invention relates to upright vacuum cleaners used for suctioning dirt and debris from carpets and floors.

Upright vacuum cleaners are well known in the art. The two major types of these vacuum cleaners are a soft bag vacuum cleaner and a hard shell vacuum cleaner. In the hard shell vacuum cleaner, a vacuum source generates the suction required to pull dirt from the carpet or floor being vacuumed through a suction opening and into a filter bag housed within the hard shell upper portion of the vacuum cleaner.

To avoid the need for vacuum filter bags, and the associated expense and inconvenience of replacing the bag, another type of upright vacuum cleaner utilizes cyclonic air flow, rather than a filter bag, to separate the majority of the dirt and other particulates from the suction air stream. The air is then filtered to remove residual particulates, returned to the motor and exhausted.

For many of the prior art cyclonic air flow vacuum cleaners, the process of emptying the dirt collection container has been found inconvenient and often resulted in the spillage of the cup contents. Also, the replacement of filter elements in these units has not been convenient.

In some cyclonic air flow vacuum cleaners, the exhaust air is not free of residual contaminants. Because the cyclonic action of such conventional cyclonic vacuum cleaners does not completely remove all dust, dirt and other contaminants from the suction air stream, it is necessary to include a filter downstream from the cyclonic chamber. However, the conventional filter elements so used have caused considerable difficulty. A conventional filter which is sufficiently fine to filter the air stream effectively, unduly restricts air flow and decreases the effectiveness of the cyclonic action. On the other hand, a coarse filter does not effectively filter the air stream of residual contaminants. Furthermore, conventional filter media, such as paper or fibrous media, has been found to clog readily thereby unduly decreasing air flow rates over time.

Accordingly, it has been deemed desirable to develop a new and improved upright vacuum cleaner having a cyclonic air flow which would overcome the foregoing difficulties and others while providing better and more advantageous overall results.

SUMMARY OF THE INVENTION

According to the present invention, a new and improved upright vacuum cleaner is provided.

In accordance with the first aspect of this invention, a vacuum cleaner includes a housing defining a cyclonic air flow chamber for separating contaminants from a suction air stream. The housing includes an inlet for the chamber and an

outlet for the chamber. The suction air stream inlet and outlet are both in fluid communication with the cyclonic air flow chamber. A suction opening is defined on the housing. The suction opening is fluidically connected with the cyclonic air flow chamber inlet. An air stream suction source is located on the housing. The suction source has an inlet fluidically connected to the cyclonic chamber outlet and a suction source outlet. The suction source selectively establishes and maintains a suction air stream from the suction opening to the suction source outlet. A main filter support extends upwardly from the floor of the housing for releasably securing a main filter element centrally in the cyclonic air flow chamber. A main filter element is secured thereto. A dirt cup is selectively positioned in the housing with the main filter element being located in the dirt cup.

One advantage of the present invention is the provision of a new and improved vacuum cleaner.

Another advantage of the invention is found in the provision of the vacuum cleaner with a cyclonic air flow chamber through which the suction air stream flows for separating dust and dirt from the air stream and for depositing the separated dust and dirt into an easily and conveniently emptied dirt cup.

Still another advantage of the present invention resides in the provision of a cyclonic air flow upright vacuum cleaner with a main filter that effectively filters residual contaminants from the suction air stream between the cyclonic air flow chamber and the motor assembly without unduly restricting air flow and without premature clogging.

Yet another advantage of the present invention is the provision of a cyclonic air flow upright vacuum cleaner in which a direct air path is provided between a suction air flow inlet, a suction air flow outlet and a vacuum source preferably positioned directly beneath the suction air flow outlet.

Still yet another advantage of the present invention is the provision of a cyclonic air flow upright vacuum cleaner with a final filter located downstream from the suction motor assembly for filtering the suction air stream immediately prior to its exhaustion into the atmosphere.

A further advantage of the present invention is the provision of a vacuum cleaner with a tangential dirty air inlet into a dust separation chamber and an axial clean air outlet from the dust separation chamber, wherein the outlet is separated from the inlet by a filter. Preferably, the dirty air inlet is located at an upper end of the dust separation chamber and the outlet is located at a lower end thereof.

A yet further advantage of the present invention is the provision of a vacuum cleaner with a cyclonic air flow chamber wherein accumulated dust and dirt in the chamber serve as a filter means for further filtering at least a portion of the suction air stream passing through the chamber.

A yet further advantage of the present invention is the provision of a vacuum cleaner with a cyclonic air flow chamber and a main filter element wherein the main filter element is positioned in a removable dirt cup at least partially defining the cyclonic air flow chamber for ease of emptying the dirt cup and for cleaning the filter.

Still other benefits and advantages of the invention will become apparent to those of average skill in the art upon a reading and understanding of the following detailed description.

BRIEF DESCRIPTION OF THE DRAWINGS

The invention may take form in certain components and structures, preferred embodiments of which will be illustrated in the accompanying drawings wherein:

3

FIG. 1 is a perspective view illustrating a cyclonic air flow upright vacuum cleaner in accordance with a first embodiment of the present invention;

FIG. 2 is a front elevational view of the vacuum cleaner illustrated in FIG. 1;

FIG. 3 is a right side elevational view of the vacuum cleaner of FIG. 1;

FIG. 4 is an enlarged right side elevational view in cross section of the vacuum cleaner of FIG. 1 showing air flow through the cyclonic air flow dust and dirt separating chamber;

FIG. 5 is an exploded perspective view of a dust cup cylinder, filter rack and filter employed in the vacuum cleaner of FIG. 4;

FIG. 6 is a schematic view of a cyclonic air flow dust and dirt separating chamber and adjacent components of a vacuum cleaner according to a second preferred embodiment of the present invention;

FIG. 7 is an exploded schematic perspective view of a dust cup cylinder, filter rack and filter employed in the vacuum cleaner of FIG. 6;

FIG. 8 is an assembled schematic perspective view of the dust cup, filter rack and filter of FIG. 7 with a lid spaced away therefrom;

FIG. 9 is a greatly enlarged side elevational schematic view of a motor and seal interface for the vacuum cleaner of FIG. 6; and

FIG. 10 is a schematic top plan view of a section of a convoluted outer surface of a filter according to the present invention.

DETAILED DESCRIPTION OF THE PREFERRED EMBODIMENTS

Referring now to the FIGURES, wherein the showings are for purposes of illustrating preferred embodiments of the invention only and not for purposes of limiting the same, FIGS. 1-5 illustrate an upright vacuum cleaner A including an upright housing section B and a nozzle base section C. The sections B,C are pivotally or hingedly connected through the use of trunnions or another suitable hinge assembly D so that the upright housing section B pivots between a generally vertical storage position (as shown) and an inclined use position. Both the upright and nozzle sections B,C are preferably made from conventional materials such as molded plastics and the like. The upright section B includes a handle 20 extending upward therefrom by which an operator of the vacuum A is able to grasp and maneuver the vacuum.

During vacuuming operations, the nozzle base C travels across the floor, carpet, or other subjacent surface being cleaned. With reference now to FIG. 4, an underside 24 of the nozzle base includes a main suction opening 26 formed therein which extends substantially across the width of the nozzle at the front end thereof. As is known, the main suction opening 26 is in fluid communication with the vacuum upright body section B through a passage and a connector hose assembly 34 (FIG. 3). A rotating brush assembly 36 is positioned in the region of the nozzle main suction opening 26 for contacting and scrubbing the surface being vacuumed to loosen embedded dirt and dust. A plurality of wheels 38 support the nozzle on the surface being cleaned and facilitate its movement thereacross.

The upright vacuum cleaner A includes a vacuum or suction source for generating the required suction airflow for cleaning operations. A suitable suction source, such as an

4

electric motor and fan assembly E, generates a suction force in a suction inlet and an exhaust force in an exhaust outlet. The motor assembly airflow exhaust outlet is in fluid communication with a final filter assembly F (FIG. 2) for filtering the exhaust airstream of any contaminants which may have been picked up in the motor assembly immediately prior to its discharge into the atmosphere. The motor assembly suction inlet, on the other hand, is in fluid communication with a cyclonic suction airflow dust and dirt separating region G of the vacuum A to generate a suction force therein.

The cyclonic suction air flow dust and dirt separating region G housed in the upright section B includes a cyclonic airflow chamber 54 defined by an upper fixed housing member 50a and a lower dirt cup or container 52 which is pivotally and releasably connected to the upper housing B of the vacuum cleaner.

The suction airstream enters an upper portion of the cyclonic dust and dirt separation chamber 54 through a generally tangential suction airstream inlet which is formed in the upper section 50a of the main filter housing assembly 50. The suction airstream inlet of the chamber 54 is in fluid communication with a suction airstream hose 82 through a fitting 84 as illustrated in FIG. 2.

With reference now to FIG. 1, the dirt container 52 is connected to the vacuum cleaner upright section B through the use of a hinge assembly 90 which allows the dirt container to pivot between an operative upright position and an open forwardly tilted position. A handle 96 is provided on an exterior of the container 52 to facilitate operator movement of the container between the operative, open, and removed positions. A latch 98 (FIG. 2) retains the dirt container in the operative position. The latch 98 is biased through the use of a spring or other resilient member or via the natural resiliency of the plastic from which it is molded. The dirt container has an upper edge 100 defining an upper open end of the container. This end is preferably inclined downwardly in a direction away from the handle 20. This edge mates with the adjoining edge 102 of the upper housing member.

The dirt cup 52 includes a main filter support, such as a post, stem or like structure 150 extending upwardly from a floor or base 152 thereof. The post 150 is positioned in a central region of a cyclonic airflow chamber 154. A hollow cylindrical main filter element K is positioned over the main filter support 150.

With reference now to FIG. 5, the filter element K is engaged in an interference fit with vanes 154 and a disk-like plateau 156 located on the floor 152 of the filter support so that the filter is releasably yet securely retained in its operative position, even when the dirt cup 52 is removed from the vacuum cleaner and inverted for purposes of emptying the contents thereof. A filter locking means 158 accommodating a gasket 159 is provided along the uppermost edge of the main filter element K. The main filter element K extends upwardly from the dirt cup floor 152 to a level approximately equal to an upper edge 100 of the dirt cup. Most preferably, as shown herein, the upper edge of the main filter element K is also sloped in the same manner as is the dirt cup upper edge 100. Over the entire height of the dirt cup 52, an annular cyclonic airflow passage is defined between the main filter K and the dirt cup 52. The base 152 serves also as the base of the dirt cup 52. To this end, the base 152 is suitably secured by conventional means to the side walls forming the dirt cup.

The filter element K preferably comprises PORE brand, high density polyethylene-based, open-celled, porous media

5

available commercially from Porex Technologies Corp. of Fairburn, Ga. 30212, or an equivalent foraminous filter media. This preferred filter media is a rigid open-celled foam that is moldable, machinable, and otherwise workable into any shape as deemed advantageous for a particular application. The preferred filter media has an average pore size in the range of 45 μm to 90 μm . It can have a substantially cylindrical configuration as is illustrated in FIG. 5, or any other suitable desired configuration. The filter element could also have a convoluted outer surface to provide a larger filtering area, as evident from FIG. 10. Some filtration is also performed by the dirt in the bottom end of the dirt cup in the dirt L as shown by the arrow M.

With reference now to FIG. 6, a cyclonic suction airflow dust and dirt separating region M according to a second preferred embodiment of the present invention is there illustrated. This embodiment includes a dust and dirt cup or container 202. The container has a substantially closed lower end 204 having a centrally positioned aperture 205 therein and an open upper end 206. A lid 208 (FIG. 8) can be selectively placed on the container or dirt cup.

Disposed within the dirt cup 202 is a filter and rack assembly 210. Defined between an inner wall of the dirt cup 202 and the filter and rack assembly 210 is a cyclonic chamber 212 which communicates with a suction inlet passage 214 extending into an upper end of the cyclonic airflow chamber 212. The inlet opening is oriented tangential to the cyclonic chamber 212 so as to encourage a cyclonic airflow.

With reference now to FIG. 7, the filter and rack assembly includes a filter rack 220 having three vanes 222 which radiate away from each other like the spokes on a wheel. In other words, the vane assembly is Y-shaped in cross section. The filter rack is mounted on a base 224. Located at the bottom end of the base are three openings 226 which are separated from each other by the vanes 222 and extend only as far radially outwardly from a center point of the base 224 as is the length of each vane 222. A filter element 230 is supported on the filter rack. The filter element is a hollow member having an open lower end 232 which allows access to a hollow interior 234 of the filter. However, the filter can have a closed top end 236.

The interior 234 of the filter 230 is so sized as to allow the filter to be slipped over the vanes 222. The open lower end 232 of the filter thus is seated on the plate 224. However, the hollow interior 234 of the filter is in communication with the several openings 226 extending through the filter rack base 224. The filter rack base is preferably secured by conventional means to the open lower end 204 of the dirt cup cylinder 202 to close same. The upper end 206 of the dirt cup remains open.

With reference now also to FIG. 9, positioned beneath a bottom face 240 of the dirt cup 202 is an elastomer ring seal 242 which has a central aperture 244 extending there-through. The seal 242 is seated around the openings 226 of the filter rack base 224. A dirt cup support wall 245 of a housing of the vacuum cleaner contains a central opening 246 which is aligned with the aperture 244. An enlarged diameter section 248 is disposed on an upper face of the wall 245. Adapted to be housed in the opening is a post filter element 249. The post filter 249 can be made from a suitable conventional open cell foam plastic material, if so desired. The support wall 245 is meant to sit on a motor support wall 250 for mounting a suction motor N. The motor support has a centrally located bore 252 extending therethrough. The bore also includes an enlarged diameter section 254 defined

6

on its lower face. A motor seal 256 has a reduced diameter upper end 258 which is accommodated in the enlarged diameter lower end 254 of the motor support 250. A centrally located bore 260 extends through the motor seal. In this embodiment, the motor and fan assembly N is positioned directly beneath the motor seal 256.

As is evident from FIG. 6, an in-line flow path is thus provided from the dust inlet 214 through the motor and fan assembly N. More specifically, dirty air flows into the dust inlet 214 and thus into the cyclonic chamber 212 defined within the dirt cup 202. As illustrated by the arrow 260 the airflow into the chamber 212 is tangential. This causes a vortex-type flow as is illustrated by arrows 262. Such vortex flow is directed downwardly in the dust chamber 212 since the top end thereof is blocked by the lid 208. The air flows radially inwardly and through the filter 230. The air then flows axially downwardly through the hollow interior of the filter 230 as illustrated by arrow 264. Subsequently, the air flows through the support wall opening 246, the motor support opening 252 and into and through the suction motor and fan assembly N as is illustrated by arrow 266. After being exhausted from the motor and fan assembly, the air flows through a conduit 270 defined in the upright housing section of the vacuum cleaner and into a plenum 272 which holds an output filter 274. This is illustrated schematically by the arrows 276 and 278 in FIG. 6.

Suction airflow from the cyclonic chamber 212 is not able to bypass the main filter element 230, but instead must pass therethrough and be filtered of residual contaminants due to the existence of the seal 242. However, should there be some reason why there is a leak between the filter 230 and the filter rack base 224, the post filter 249 (FIG. 9) will prevent dirt from being sucked directly into the motor and fan assembly N.

The conduit 270 is itself in fluid communication with the elongated plenum 272 that opens to the atmosphere and houses filter media 274. A protective grid or grate structure is snap-fit or otherwise effectively secured over the plenum 272 to secure the filter media in place. The filter media is preferably a high efficiency particulate arrest (HEPA) filter element in a sheet or block form. Those skilled in the art will recognize that even if the motor/fan assembly N causes contaminants to be introduced into the suction airstream downstream from the main filter element, the final filter assembly P will remove the same such that only contaminant-free air is discharged into the atmosphere.

The location of the inlet 214, the outlet 216, and the generally cylindrical configuration of the cyclonic airflow chamber 212 causes the suction airstream to follow a swirling or cyclonic path downward within the chamber 212 and then radially inward through the filter 230 to move downwardly through the inside of the centrally located main filter 230. The orientation of the inlet 214 will affect the direction of cyclonic airflow, and the invention is not meant to be limited to a particular direction, i.e., clockwise or counterclockwise.

Those skilled in the art will certainly recognize that the term "cyclonic" as used herein is not meant to be limited to a particular direction of airflow rotation. This cyclonic action separates a substantial portion of the entrained dust and dirt from the suction airstream and causes the dust and dirt to be deposited in the dirt cup or container 202. The suction airstream then passes through the main filter element 230 so that residual contaminants are removed, and exits the cyclonic chamber 212 through the aperture 244 in the seal 242 and through the aperture 246 formed in the dirt cup

support wall **245**. The suction airstream is communicated to the motor/fan assembly N and exhausted through conduit **270** to the final filter assembly P where it is filtered again by the HEPA filter **274** to remove any contaminants that may have passed through the filter **230**, and any contaminants in the airstream due to its passage through the motor/fan assembly N.

The main filter element **230** can be cleaned by washing it, either manually or in a dishwasher—since it is dishwasher-safe—to remove dust or dirt particles adhering to the filter element. It is, however, important that the filter **230** be dried before it is used again. The final filter media of the filter assembly **274**, however, can not be cleaned and must be replaced when it becomes clogged.

The invention has been described with reference to the preferred embodiments. Obviously, modifications and alterations will occur to others upon reading and understanding the preceding detailed description. It is intended that the invention be construed as including all such modifications and alterations insofar as they come within the scope of the appended claims or the equivalents thereof.

Having thus described the preferred embodiments, the invention is now claimed to be:

1. A vacuum cleaner comprising:

a housing defining a cyclonic airflow chamber for separating contaminants from a suction airstream, said housing further comprising an inlet for said cyclonic airflow chamber and an outlet for said cyclonic airflow chamber;

a nozzle base including a main suction opening, said main suction opening being fluidically connected with said cyclonic airflow chamber inlet;

an airstream suction source positioned substantially beneath and in fluid communication with said cyclonic airflow chamber outlet; and,

a main filter assembly positioned in said cyclonic airflow chamber for filtering contaminants from said suction airstream.

2. The vacuum cleaner as set forth in claim **1** wherein said filter element is approximately cylindrical in shape.

3. The vacuum cleaner as set forth in claim **2** wherein said filter element has a convoluted outer surface.

4. The vacuum cleaner as set forth in claim **1** wherein said cyclonic airflow chamber inlet is disposed tangentially adjacent an outer periphery of said cyclonic airflow chamber and said cyclonic airflow chamber outlet is parallel to a longitudinal axis of said cyclonic airflow chamber.

5. The vacuum cleaner as set forth in claim **1** further comprising a final filter assembly positioned on one of said housing and said nozzle base, said final filter assembly being in fluid communication with said suction source exhaust outlet for filtering said suction airstream exhausted from said suction source into the atmosphere.

6. The vacuum cleaner as set forth in claim **5** wherein said final filter assembly comprises a high efficiency particulate arrest (HEPA) filter media.

7. A vacuum cleaner comprising:

a nozzle section;

a housing section pivotally mounted on said nozzle section and in fluid communication with said nozzle section;

a dirt container selectively mounted in said housing section;

a cyclonic airflow chamber located in said dirt container for separating dirt and dust from a suction airstream

flowing into said dirt container between a tangential inlet of said dirt container and an axial outlet of said dirt container;

a filter assembly located in said dirt container, said filter assembly comprising:

a filter support, and

a first filter element mounted on said filter support.

8. The upright vacuum cleaner as set forth in claim **7** wherein said dirt container comprises a dirt cup and a lid for selectively covering an open end of said dirt cup.

9. The upright vacuum cleaner as set forth in claim **7** further comprising a second filter chamber disposed between said outlet of said dirt container and an inlet of a suction source and a second filter element housed in said second filter chamber, for filtering contaminants from said airstream exhausted from said dirt container.

10. A vacuum cleaner comprising:

a nozzle section;

a housing section connected to said nozzle section and in fluid communication with said nozzle section;

a dirt container selectively mounted in said housing section;

a cyclonic airflow chamber located in said dirt container for separating dirt and dust from a suction airstream flowing into said dirt container between a tangential inlet of said dirt container and an axial outlet of said dirt container;

a filter assembly located in said dirt container, said filter assembly comprising:

a filter support, and

a suction source located beneath said dirt container.

11. A vacuum cleaner comprising:

a nozzle section;

a housing section connected to said nozzle section and in fluid communication with said nozzle section;

a dirt container selectively mounted in said housing section;

a cyclonic airflow chamber located in said dirt container for separating dirt and dust from a suction airstream flowing into said dirt container between a tangential inlet of said dirt container and an axial outlet of said dirt container;

a filter assembly located in said dirt container, said filter assembly comprising:

a filter support, and

a first filter element mounted on said filter support, wherein said inlet is located on a periphery of said dirt container and said outlet is located along a longitudinal axis of said dirt container.

12. A vacuum cleaner comprising:

a housing having a suction airstream inlet, and a suction airstream outlet;

a dirt container selectively mounted in said housing for receiving and retaining dirt and dust separated from a suction airstream, and said suction airstream inlet and said suction airstream outlet being in fluid communication with, respectively, a tangential inlet and an axial outlet of said dirt container;

an airstream suction source positioned adjacent said outlet of said dirt container so that a direct air path is provided for said suction air stream from said outlet of said dirt container to an inlet of said airstream suction source; and,

9

a filter element positioned in said dirt container for filtering contaminants from said suction airstream.

13. The vacuum cleaner as set forth in claim 12 wherein said filter element is approximately cylindrical in shape.

14. The vacuum cleaner as set forth in claim 12 wherein said filter element has a convoluted outer surface.

15. The vacuum cleaner as set forth in claim 12 further comprising an intermediate filter positioned between said outlet of said dirt container and an inlet of said suction source.

16. The vacuum cleaner as set forth in claim 12 further comprising a final filter assembly, said final filter assembly being in fluid communication with an exhaust outlet of said suction source for filtering said suction airstream exhausted from said suction source into the atmosphere.

17. The vacuum cleaner of claim 12 wherein said dirt cup comprises a dirt container and a lid selectively mounted on an open end of said dirt cup.

18. A vacuum cleaner comprising:

a housing having a suction airstream inlet and a suction airstream outlet;

a dirt container selectively mounted in said housing for receiving and retaining dirt and dust separated from said suction airstream, said dirt container having an inlet and an outlet, wherein said inlet of said dirt container is disposed tangentially adjacent an outer periphery of said dirt container and said outlet of said dirt container is disposed parallel to a longitudinal axis of said dirt container, said suction airstream inlet and said suction airstream outlet being in fluid communication with, respectively, said inlet and said outlet of said dirt container;

a vacuum source positioned in said housing beneath said dirt container; and,

a filter element positioned in said dirt container for filtering contaminants from said suction airstream.

19. The vacuum cleaner as set forth in claim 18, wherein said filter element is approximately cylindrical in shape.

20. The vacuum cleaner as set forth in claim 18, further comprising a final filter assembly in fluid communication with said suction source for filtering a suction airstream exhausted from said suction source into the atmosphere.

21. The vacuum cleaner as set forth in claim 20, wherein said final filter assembly comprises a high efficiency particulate arrest (HEPA) filter media.

22. The vacuum cleaner as set forth in claim 18, wherein said filter element has a convoluted outer surface.

23. The vacuum cleaner as set forth in claim 18, wherein said dirt container comprises a dirt cup having an open end.

24. The vacuum cleaner of claim 23 further comprising a lid which is selectively mounted on said open end of said dirt cup.

25. A vacuum cleaner comprising:

a housing having a suction airstream inlet;

a dirt container selectively mounted to said housing, said dirt container having a longitudinal axis, a base wall, a tangential inlet and an outlet, said outlet being located in said base wall and being oriented parallel to said longitudinal axis, said suction airstream inlet being in fluid communication with said inlet of said dirt container;

10

an airstream suction source positioned beneath said dirt container such that said dirt container longitudinal axis passes through said airstream suction source; and,

a filter element selectively mounted to said dirt container and extending parallel to said longitudinal axis.

26. The vacuum cleaner as set forth in claim 25, wherein said filter element is approximately cylindrical in shape.

27. The vacuum cleaner as set forth in claim 25, further comprising a final filter assembly positioned on said housing, said final filter assembly being in fluid communication with an exhaust outlet of said suction source for filtering said suction airstream exhausted from said suction source into the atmosphere.

28. The vacuum cleaner as set forth in claim 27, wherein said final filter assembly comprises a high efficiency particulate arrest (HEPA) filter media.

29. The vacuum cleaner of claim 25, wherein said dirt container further comprises a side wall to which said base wall is secured to form a housing to hold dirt.

30. The vacuum cleaner of claim 25, wherein said dirt container comprises a dirt cup having an open top end.

31. The vacuum cleaner of claim 30 wherein said dirt container further comprises a lid mounted on said dirt cup open top end.

32. The vacuum cleaner of claim 25, wherein said dirt container comprises a handle.

33. A vacuum cleaner comprising:

a housing having a suction airstream inlet;

a dirt container selectively mounted to said housing, said dirt container having a longitudinal axis, a base wall, a tangential inlet and an outlet, said outlet being located in said base wall such that said dirt container longitudinal axis passes through said outlet of said dirt container, said suction airstream inlet being in fluid communication with said inlet of said dirt container

an airstream suction source in fluid communication with said dirt container outlet; and,

a filter element selectively mounted to said dirt container and extending approximately parallel to said longitudinal axis.

34. The vacuum cleaner as set forth in claim 33, further comprising a final filter assembly in fluid communication with an exhaust outlet of said suction source for filtering a suction airstream exhausted from said suction source into the atmosphere.

35. The vacuum cleaner as set forth in claim 34, wherein said final filter assembly comprises a high efficiency particulate arrest (HEPA) filter media.

36. The vacuum cleaner of claim 33, wherein said dirt container comprises a dirt cup having an open end.

37. The vacuum cleaner of claim 36, wherein said dirt container further comprises a lid that is selectively mounted on said dirt cup open end.

38. The vacuum cleaner of claim 36 wherein said dirt container further comprises a handle mounted to one of said dirt cup and said lid.

* * * * *

UNITED STATES PATENT AND TRADEMARK OFFICE
CERTIFICATE OF CORRECTION

PATENT NO. : 6,901,626 B2
APPLICATION NO. : 10/162523
DATED : June 7, 2005
INVENTOR(S) : Kenneth W. Bair et al.

Page 1 of 1

It is certified that error appears in the above-identified patent and that said Letters Patent is hereby corrected as shown below:

In the claims:

column 9, line 1, Claim 12, replace “fitter” with --filter--

column 10, line 57, Claim 38, replace “t” with --to--

Signed and Sealed this

Twelfth Day of January, 2010

A handwritten signature in black ink that reads "David J. Kappos". The signature is written in a cursive, flowing style.

David J. Kappos
Director of the United States Patent and Trademark Office