



US006896369B2

(12) **United States Patent**
Streibig

(10) **Patent No.:** **US 6,896,369 B2**
(45) **Date of Patent:** **May 24, 2005**

- (54) **COLORED CONTACT LENS**
- (75) **Inventor:** Daniel G. Streibig, Ballwin, MO (US)
- (73) **Assignee:** Johnson & Johnson Vision Care, Inc., Jacksonville, FL (US)

3,712,718 A 1/1973 LeGrand et al.
 4,252,421 A 2/1981 Foley, Jr.
 4,460,523 A 7/1984 Neefe
 4,472,327 A 9/1984 Neefe

(Continued)

(*) **Notice:** Subject to any disclaimer, the term of this patent is extended or adjusted under 35 U.S.C. 154(b) by 0 days.

- (21) **Appl. No.:** 10/725,693
- (22) **Filed:** Dec. 2, 2003
- (65) **Prior Publication Data**

US 2004/0109132 A1 Jun. 10, 2004

Related U.S. Application Data

(60) Division of application No. 09/934,327, filed on Aug. 21, 2001, now Pat. No. 6,655,804, which is a continuation-in-part of application No. 09/897,011, filed on Jun. 29, 2001, now Pat. No. 6,733,126.

- (51) **Int. Cl.⁷** **G02C 7/04**
- (52) **U.S. Cl.** **351/162**
- (58) **Field of Search** 351/162, 160 R, 351/160 H, 161, 177

(56) **References Cited**

U.S. PATENT DOCUMENTS

D211,757 S 7/1968 Urbach
 3,476,499 A 11/1969 Wichterle
 3,536,386 A 10/1970 Spivack
 3,679,504 A 7/1972 Wichterle

FOREIGN PATENT DOCUMENTS

CA	710230	5/1965
EP	0369942	5/1990
EP	0390443	10/1990
EP	0484044	5/1992
JP	HEI 8112566	5/1996
WO	WO 83/03480	10/1983
WO	WO 91/06886	5/1991
WO	WO 01/40846	6/2001

Primary Examiner—Jordan M Schwartz
(74) *Attorney, Agent, or Firm*—Thompson Coburn LLP

(57) **ABSTRACT**

A colored contact lens comprising a generally uncolored pupil region, a generally annular-shaped iris region and a multicolored pattern on the iris region. The multicolored pattern is sufficiently colored to change the apparent color of an iris of a person wearing the contact lens and comprises a plurality of color elements. The lens further comprises more than 1000 discrete generally uncolored regions defined by the color elements. At least 1000 of the discrete generally uncolored regions are sufficiently small such that an ordinary viewer viewing the contact lens from a distance of sixteen inches cannot detect the presence of any of the at least 1000 generally uncolored regions when the wearer is wearing the contact lens.

8 Claims, 9 Drawing Sheets

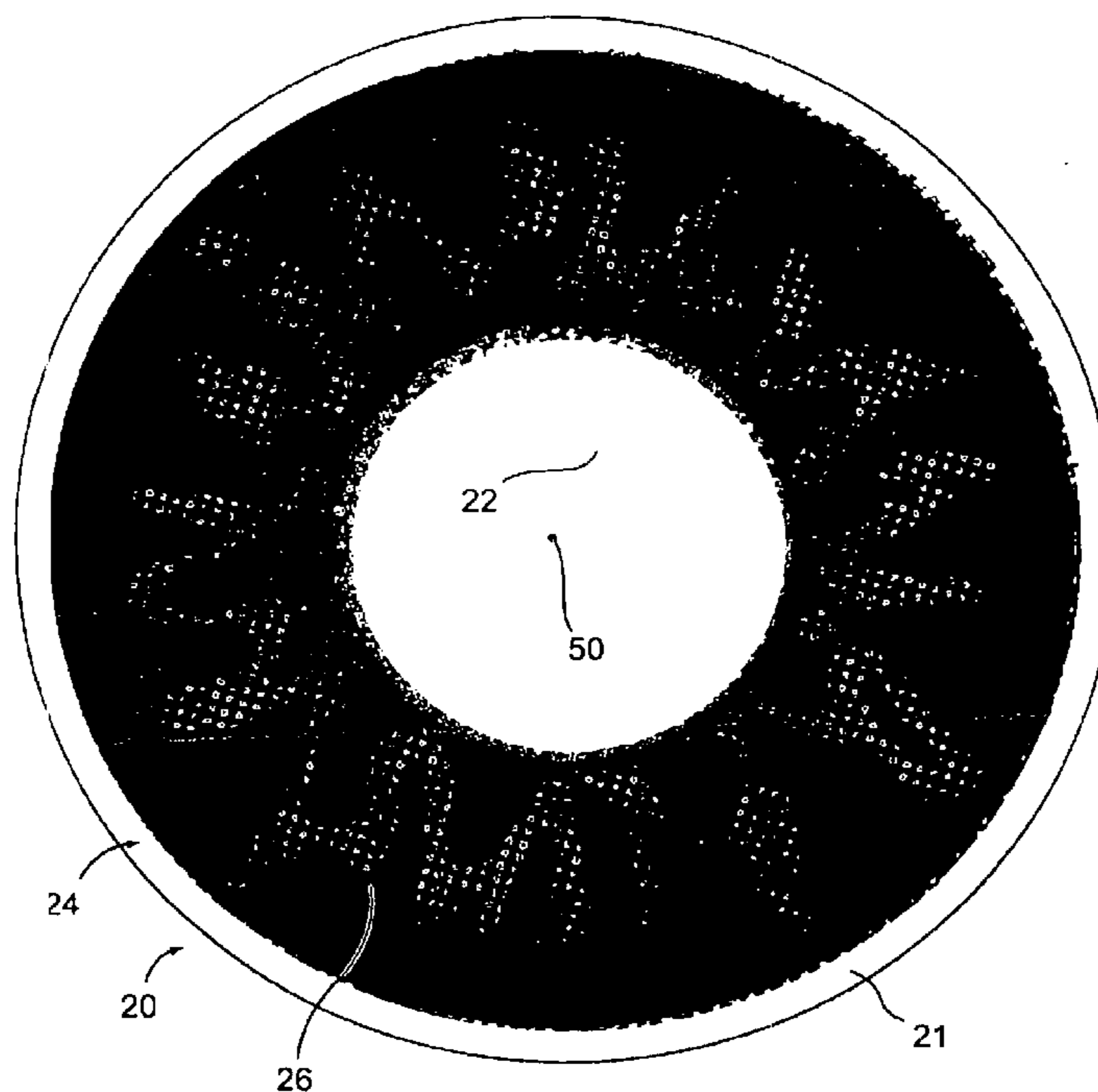

U.S. PATENT DOCUMENTS

4,525,044 A	6/1985	Bauman		5,704,017 A	12/1997	Heckerman et al.	
4,582,402 A *	4/1986	Knapp	351/162	5,731,898 A	3/1998	Orzi et al.	
4,668,240 A	5/1987	Loshaek		5,733,333 A	3/1998	Sankey	
4,681,412 A	7/1987	Lemelson		5,757,458 A	5/1998	Miller et al.	
4,701,038 A	10/1987	Neeffe		5,786,883 A	7/1998	Miller et al.	
4,704,017 A	11/1987	Knapp		5,819,661 A	10/1998	Lewis et al.	
4,709,657 A	12/1987	Gothard		5,887,247 A	3/1999	Baltus et al.	
4,719,657 A	1/1988	Bawa		5,936,704 A	8/1999	Gabrielian et al.	
4,720,188 A	1/1988	Knapp		5,936,705 A	8/1999	Ocampo et al.	
4,744,647 A	5/1988	Meshel et al.		6,030,078 A	2/2000	Ocampo	
4,745,857 A	5/1988	Putnam et al.		6,070,527 A	6/2000	Yamane et al.	
4,840,477 A	6/1989	Neeffe		6,123,021 A	9/2000	Cameron	
4,867,552 A	9/1989	Neeffe		6,132,043 A	10/2000	Atkins et al.	
4,872,405 A	10/1989	Sterman		6,135,654 A	10/2000	Jennel	
4,889,421 A	12/1989	Cohen		6,139,577 A	10/2000	Schleipman et al.	
4,946,269 A	8/1990	Magdassi		6,143,026 A	11/2000	Meakem	
4,981,487 A	1/1991	da Costa		6,196,683 B1	3/2001	Quinn et al.	
5,120,121 A	6/1992	Rawlings et al.		6,197,409 B1	3/2001	Bodager et al.	
5,126,531 A	6/1992	Majima et al.		6,276,266 B1	8/2001	Dietz et al.	
5,158,718 A	10/1992	Thakrar et al.		6,315,410 B1	11/2001	Doshi	
5,160,463 A	11/1992	Evans et al.		6,523,953 B2	2/2003	Jahnke	
5,205,212 A	4/1993	Wolfe		2001/0050753 A1	12/2001	Tucker	
5,244,470 A	9/1993	Onda et al.		2002/0025873 A1	2/2002	Ocampo	
5,272,010 A	12/1993	Quinn		2002/0039172 A1 *	4/2002	Ocampo et al.	351/162
5,302,978 A	4/1994	Evans et al.		2002/0080327 A1	6/2002	Clark et al.	
5,307,704 A	5/1994	Muller et al.		2002/0182316 A1	12/2002	Gilliard et al.	
5,414,477 A	5/1995	Jahnke		2003/0025873 A1 *	2/2003	Ocampo	351/162
5,467,149 A	11/1995	Morrison et al.		2003/0156249 A1 *	8/2003	Jahnke	351/162
5,637,265 A	6/1997	Misciagno et al.		2003/0184710 A1 *	10/2003	Tucker	351/162

* cited by examiner

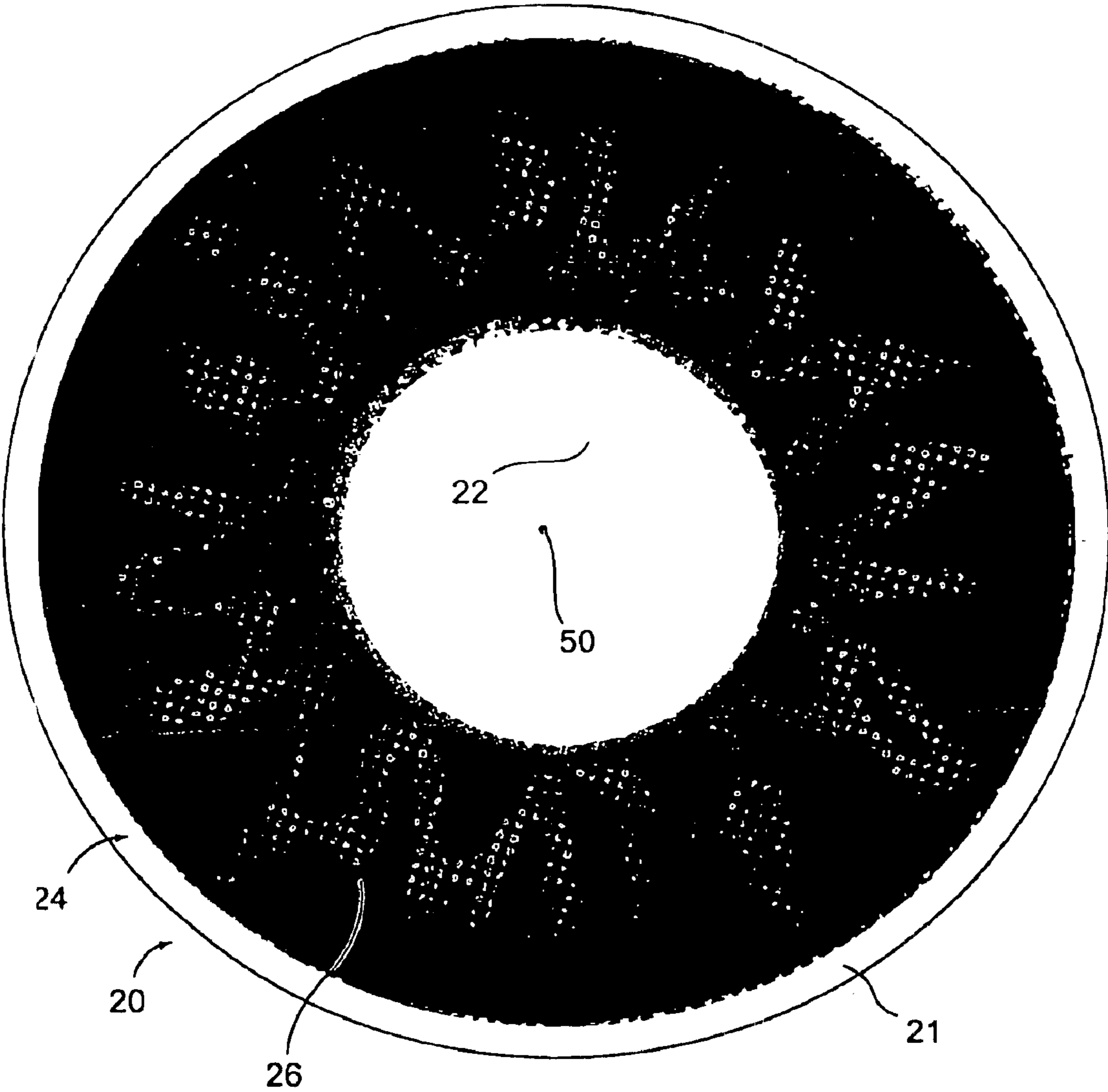

Fig. 1

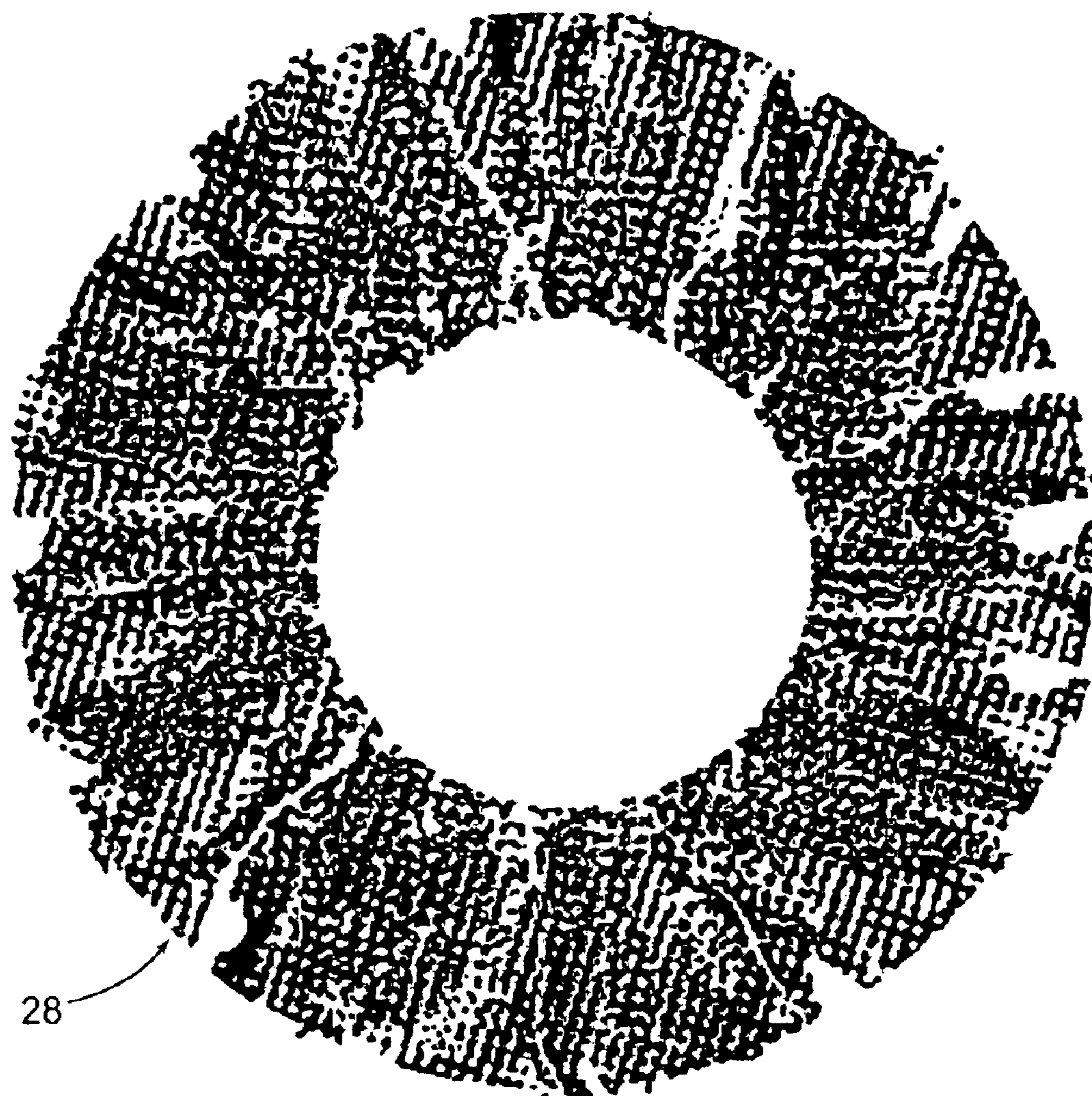

Fig. 2

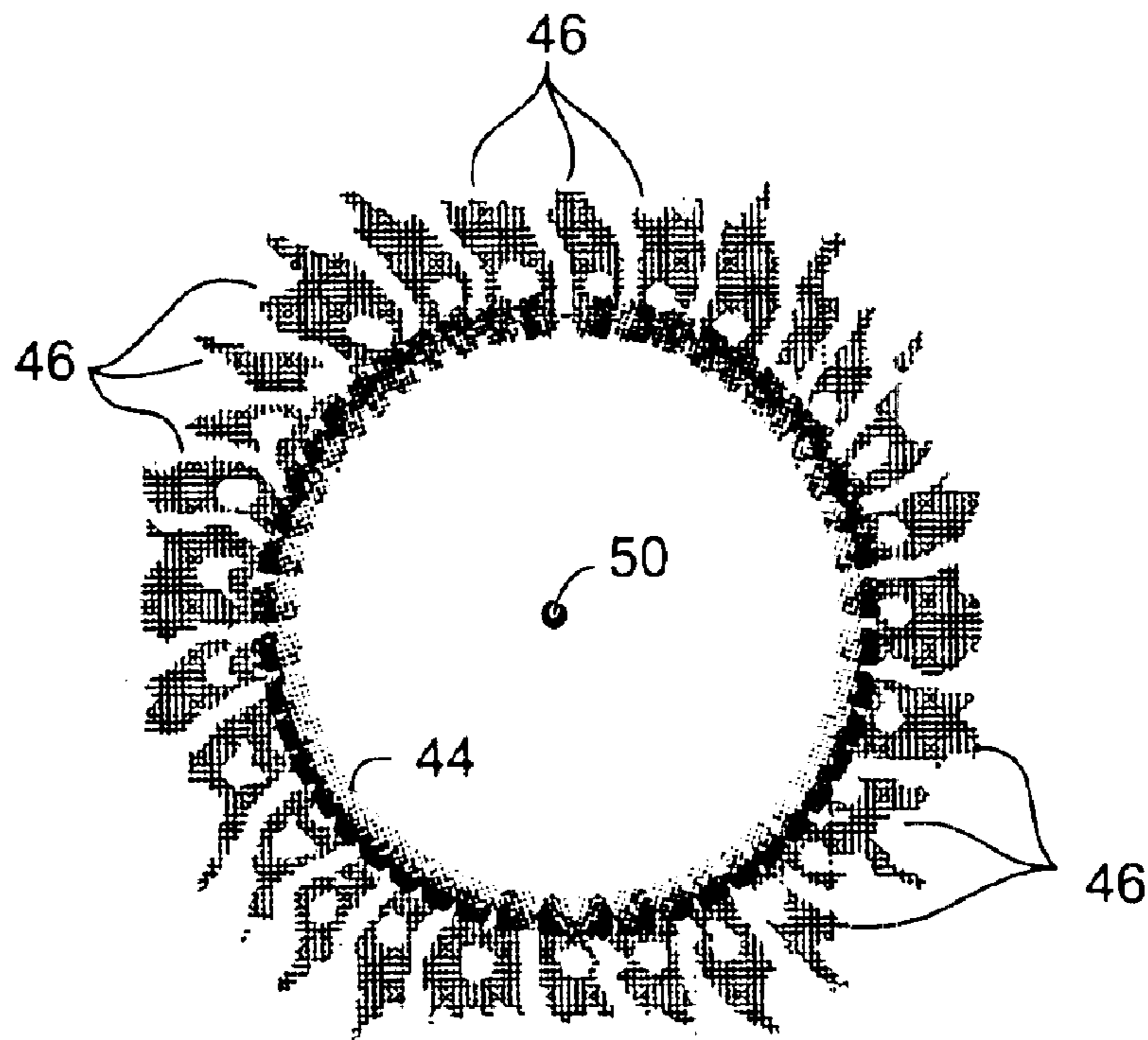

Fig. 3

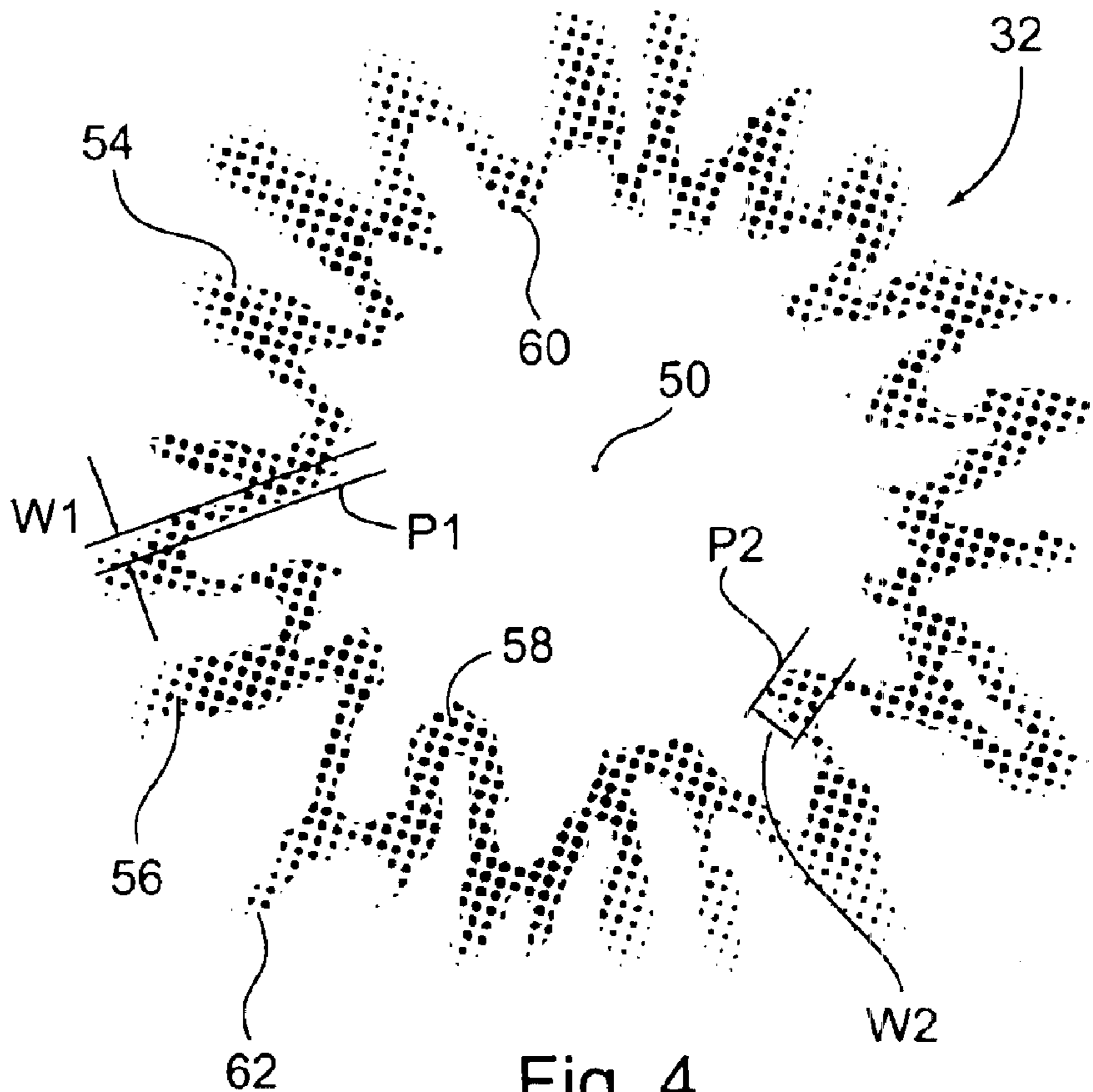

Fig. 4



Fig. 5

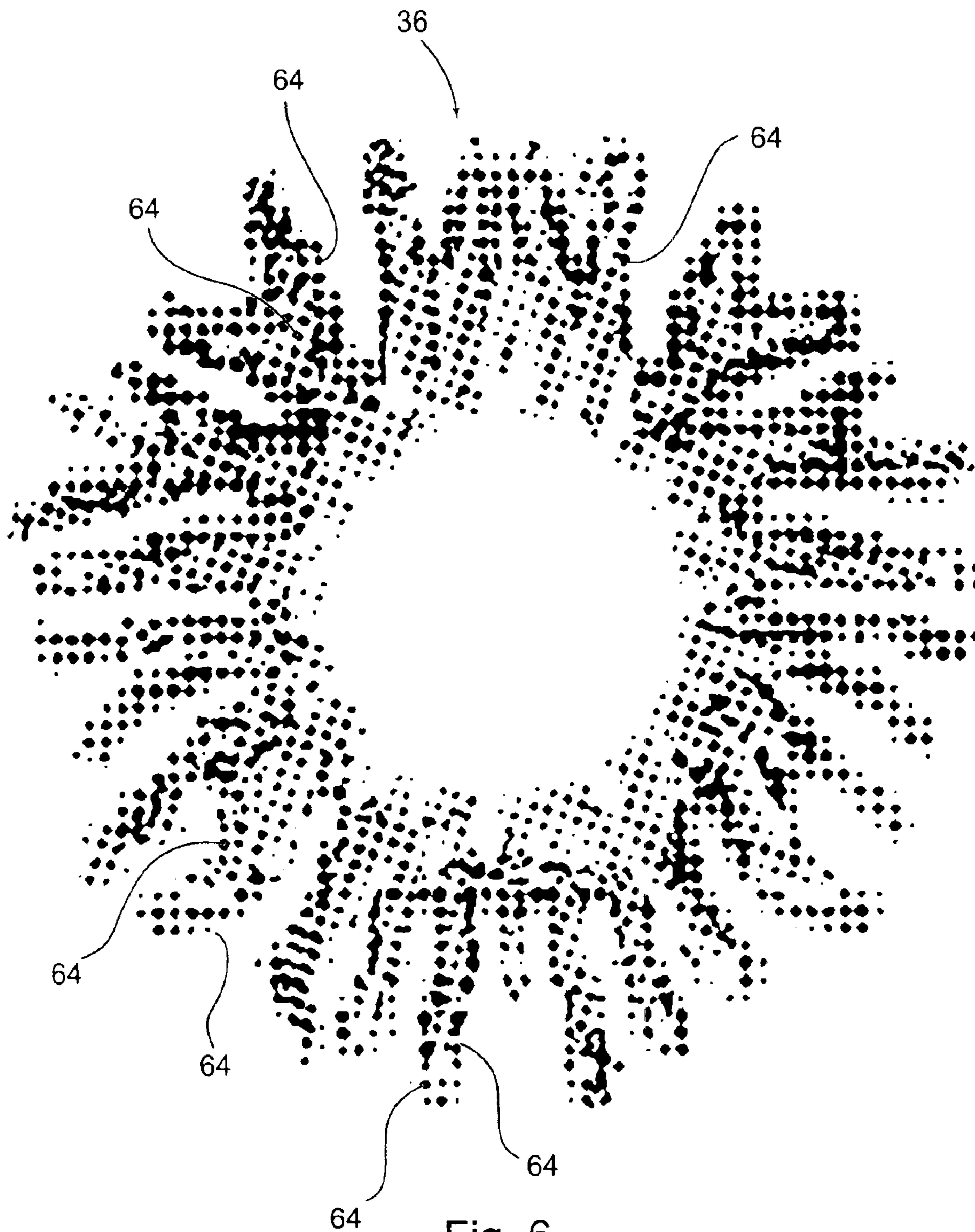

Fig. 6

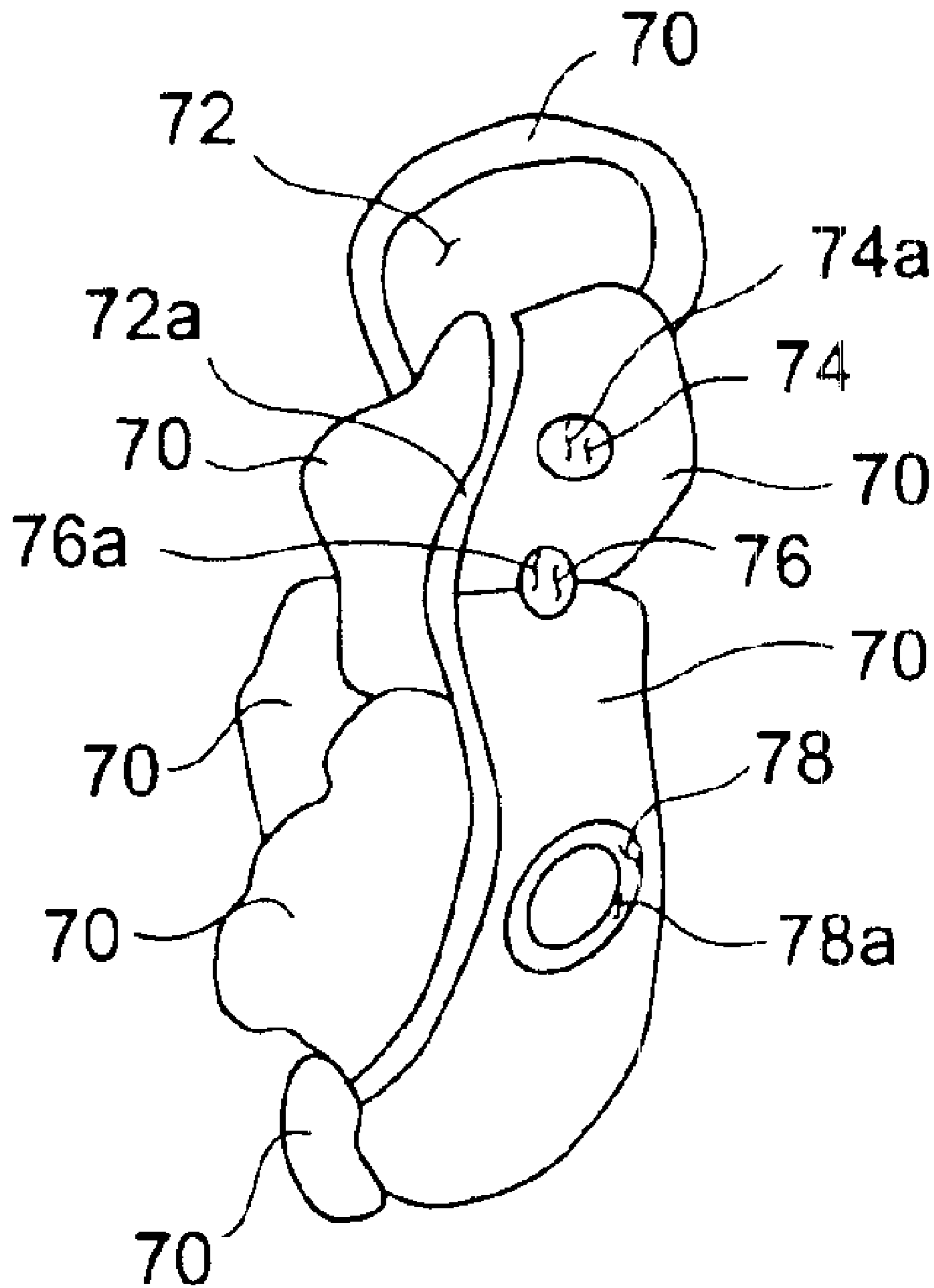

Fig. 7

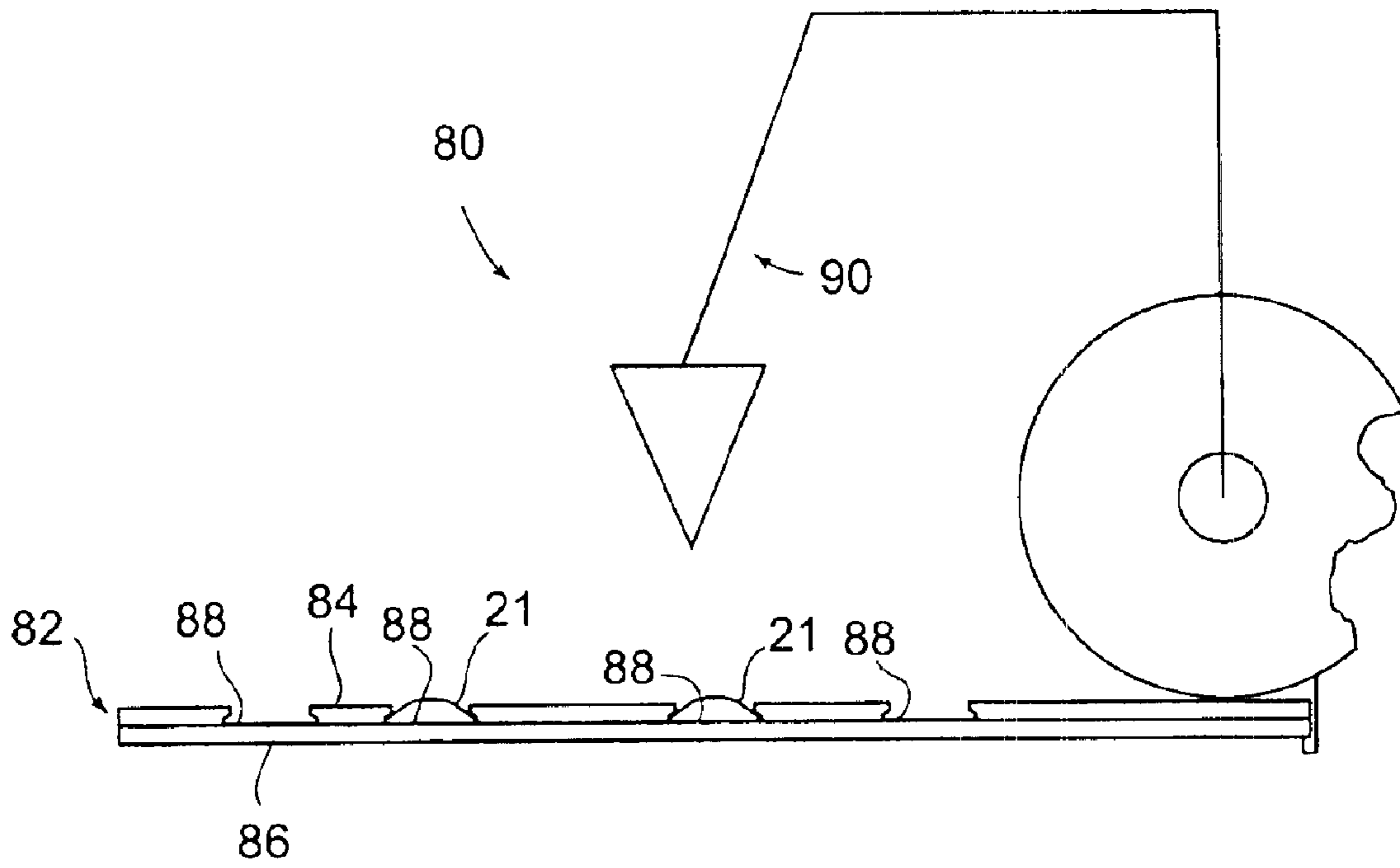

Fig. 8

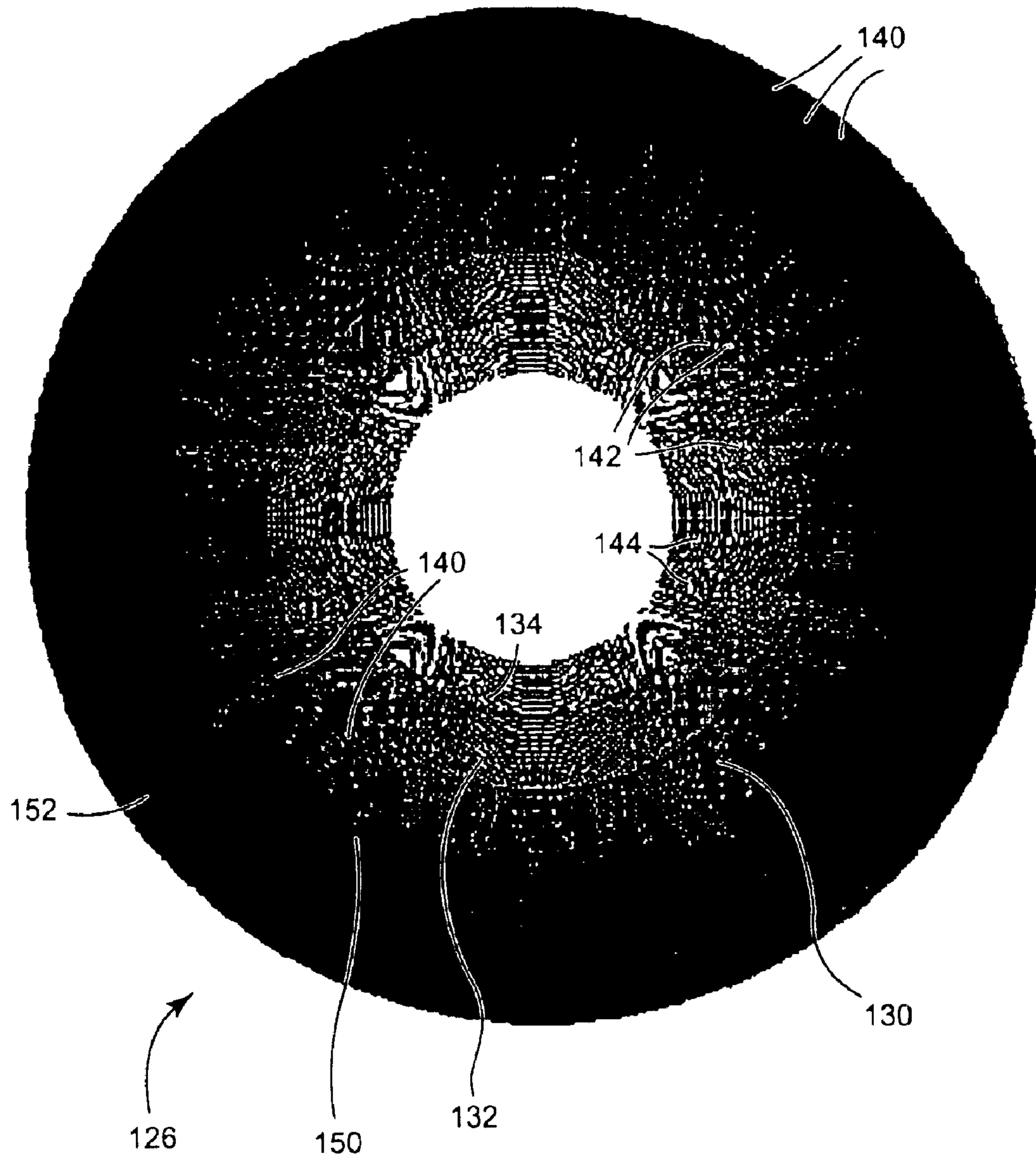

Fig. 9

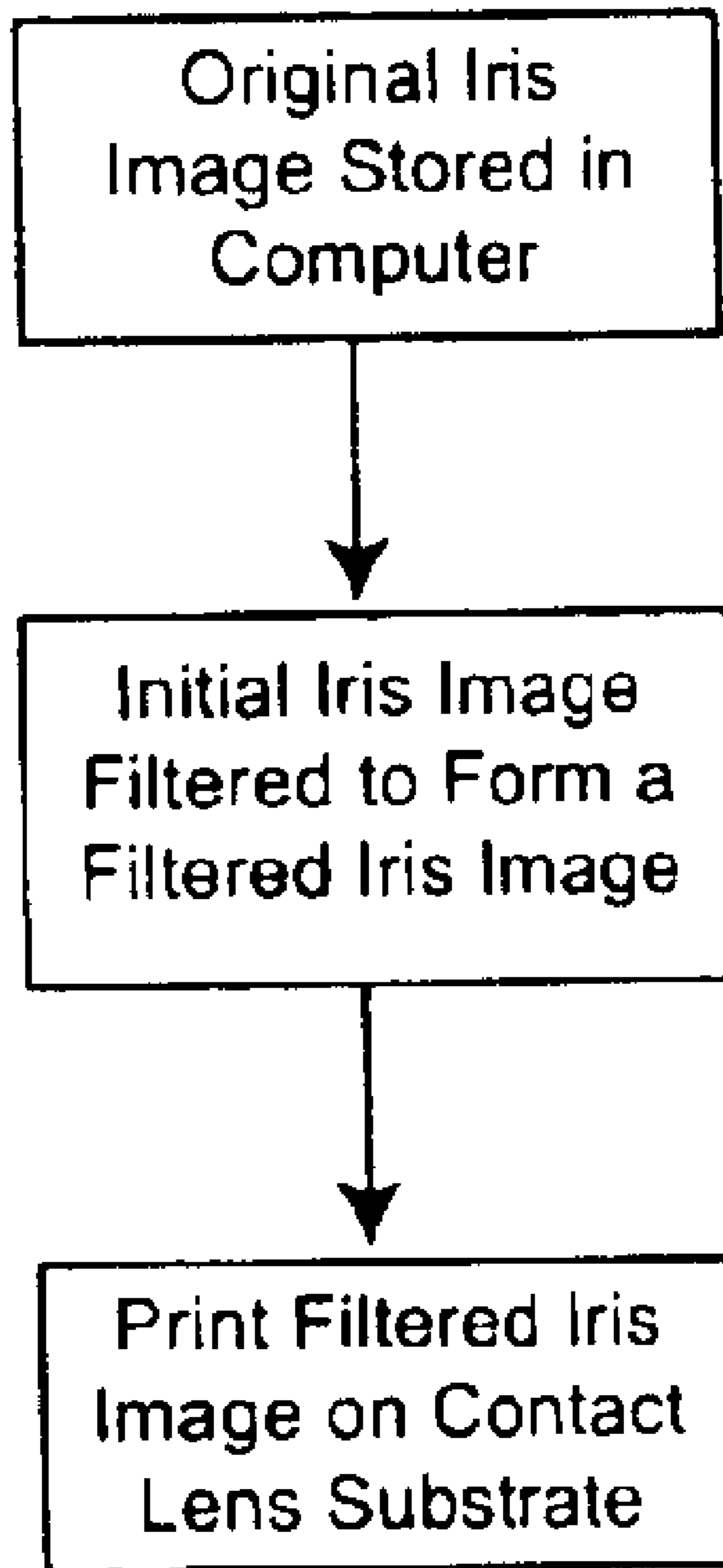

Fig. 10

COLORED CONTACT LENS

This application is a divisional of U.S. patent application Ser. No. 09/934,327, filed Aug. 21, 2001 now U.S. Pat. No. 6,655,804 and entitled Colored Contact Lens and Method of Making Same which is a continuation-in-part of U.S. patent application Ser. No. 09/897,011, filed Jun. 29, 2001 now U.S. Pat. No. 6,733,126, entitled Colored Contact Lens And Method Of Making Same, and incorporated herein by reference.

BACKGROUND OF THE INVENTION

This invention relates to colored contact lenses and methods of making colored contact lenses.

Colored contact lenses are often used for cosmetic purposes to change the apparent color of a wearer's irises. For example, a person with brown or blue eyes desiring to have green eyes may wear green colored contact lenses to change the apparent color of a wearer's iris to green.

Conventional colored contact lenses (also called cosmetic contact lenses) typically depend on the lens wearer's iris structure to impart an apparent color change to the wearer's iris. Such contact lenses have a colored iris pattern thereon. The pattern comprises discreet opaque color elements with generally non-colored areas (e.g., clear or slightly colored translucent areas) within the interstices of the pattern's color elements. Knapp U.S. Pat. No. 4,582,402 discloses that a contact lens having an adequate amount of discreet opaque pigmented elements in the pattern combined with non-colored areas which permit the wearer's iris structure to show through provides a sufficiently realistic and attractive illusion of iris color change to convince a casual observer that the iris color is natural, at least when the casual observer is at least five feet away.

A disadvantage associated with such prior art cosmetic contact lenses is that the apparent eye color of some people wearing the lenses does not look natural even when the casual observer is more than five feet away. In particular, the apparent color does not look natural when the actual color of the wearer's iris is in sharp contrast with the opaque color of the contact lens pattern. Thus, for many people, such conventional cosmetic contact lenses are not a viable way for changing apparent iris color.

Another disadvantage associated with such prior art cosmetic contact lenses is that even when worn by wearers for whom the contact lenses are intended, the apparent iris color looks natural only when viewed from a distance of at least five feet by an ordinary viewer (i.e., a person having normal 20/20 vision). The ordinary viewer viewing the wearer's eyes from a closer distance might determine that the pattern is not a naturally occurring pattern. In other words, the ordinary viewer might correctly determine that the wearer is wearing colored contact lenses.

Jahnke U.S. Pat. No. 5,414,477 and O'Campo U.S. Pat. No. 5,963,705, like the Knapp patent, disclose contact lenses having opaque intermittent elements and non-colored regions through which significant portions of the wearer's iris structure are visible. These patents disclose making the intermittent elements of a single contact lens having up to three different color elements. The additional lens colors help to blend the color contrasting that occurs between the wearer's iris and the colored elements placed on the contact lens. However, because the typical human iris has more than 1000 distinct colors, the prior art cosmetic contact lenses do not provide anything close to a universally appealing opaque contact lens.

Another disadvantage of conventional cosmetic contact lenses is that such lenses merely attempt to change the apparent color of wearer's irises. The lens patterns of such cosmetic contact lenses do not emulate the detail and attractive structure of a natural human iris.

SUMMARY OF THE INVENTION

Among the several objects and advantages of the present invention may be noted the provision of an improved colored contact lens; the provision of such a colored contact lens capable of effectuating a natural appearing color change to irises of a larger group of people than prior art contact lenses; the provision of a contact lens capable of effectuating a natural looking change in the appearance of the wearer's iris regardless of the actual color of the wearer's iris; the provision of such a colored contact lens having an iris section colored in a manner to effectuate a change in the appearance of the wearer's iris but which makes the presence of the contact lens substantially imperceptible to an observer observing the wearer's eyes from a close distance; the provision of a colored contact lens which more closely resembles some of the intricate structural components a human iris; and the provision of a method of coloring a lens substrate to form a colored lens having a pattern of greater intricacy.

Generally, a method of the present invention is for coloring contact lenses. The method comprises storing a generally annular-shaped initial iris image in a computer. The initial iris image comprises a plurality of color elements. The method further comprises applying a filtering process to the initial iris image in a manner to replace at least portions of at least some of the color elements with generally uncolored regions to form a filtered iris image, and using a printer apparatus, in communication with the computer, in a manner to print the filtered iris image on a contact lens substrate.

Another aspect of the present invention is a colored contact lens comprising, a generally uncolored pupil region, a generally annular-shaped iris region surrounding the pupil region, and a multicolored pattern on the iris region. The iris region is adapted to cover at least 80% of a wearer's iris when the wearer is wearing the contact lens. The multicolored pattern is sufficiently colored to change the apparent color of an iris of a person wearing the contact lens. The multicolored pattern comprises a plurality of color elements. More than 1000 discrete generally uncolored regions are defined by the color elements. At least 1000 of the discrete generally uncolored regions are sufficiently small such that an ordinary viewer viewing the contact lens from a distance of sixteen inches cannot detect the presence of any of the at least 1000 generally uncolored regions when the wearer is wearing the contact lens, the ordinary viewer having 20/20 vision.

Another aspect of the present invention is a colored contact lens comprising a generally uncolored pupil region and a generally annular-shaped iris region surrounding the pupil region and adapted to cover at least 80% of a wearer's iris when the wearer is wearing the contact lens. A multicolored pattern is on the iris region. The multicolored pattern is sufficiently colored to change the apparent color of an iris of a person wearing the contact lens. The multicolored pattern comprises a plurality of color elements. A plurality of discrete generally uncolored regions are defined by at least some of the color elements. The generally uncolored regions are sufficiently small such that an ordinary viewer viewing the contact lens from a distance of sixteen inches cannot detect the presence of the generally uncolored

regions when the wearer is wearing the contact lens. The generally uncolored regions are sufficiently large such that the generally uncolored regions contribute to the overall appearance of the contact lens as viewed by the ordinary viewer from a distance of sixteen inches, the ordinary viewer having 20/20 vision.

Another aspect of the present invention is a colored contact lens comprising a generally uncolored pupil region and a generally annular-shaped iris region surrounding the pupil region and adapted to cover at least 80% of a wearer's iris when the wearer is wearing the contact lens. A multi-colored pattern is on the iris region. The multicolored pattern is sufficiently colored to change the apparent color of an iris of a person wearing the contact lens. The multicolored pattern comprises a plurality of discrete color regions. Generally uncolored interstices are between at least some of the discrete color regions. The interstices are sufficiently small such that an ordinary viewer viewing the contact lens from a distance of sixteen inches cannot detect the presence of the interstices when the wearer is wearing the contact lens. The interstices are sufficiently large such that the interstices contribute to the overall appearance of the contact lens as viewed by the ordinary viewer from a distance of sixteen inches, the ordinary viewer having 20/20 vision.

Another aspect of the present invention is a colored contact lens comprising a generally uncolored pupil region and a generally annular-shaped iris region surrounding the pupil region and adapted to cover at least 80% of a wearer's iris when the wearer is wearing the contact lens. A multi-colored pattern is on the iris region. The multicolored pattern is sufficiently colored to change the apparent color of an iris of a person wearing the contact lens. The multicolored pattern comprises a plurality of color elements. The multicolored pattern comprises an annular-shaped outer region and an annular-shaped inner region. The outer region generally circumscribes the inner region. The outer region has a first plurality of generally uncolored regions defined by some of the colored elements. The inner region has a second plurality of generally uncolored regions defined by some of the colored elements. The first plurality of the generally uncolored regions combine to have a first aggregate uncolored area. The second plurality of the generally uncolored region combine to have a second aggregate uncolored area. At least 60% of the first aggregate uncolored area is comprised of generally uncolored regions each having an area not greater than approximately 900 square microns. At least 50% of the second aggregate uncolored area is comprised of generally uncolored regions each having an area greater than approximately 900 square microns.

Another aspect of the present invention is a colored contact lens comprising a generally uncolored pupil region and a generally annular-shaped iris region surrounding the pupil region and adapted to cover at least 80% of a wearer's iris when the wearer is wearing the contact lens. A multi-colored pattern is on the iris region. The multicolored pattern is sufficiently colored to change the apparent color of an iris of a person wearing the contact lens. The multicolored pattern comprises a plurality of color elements. The multicolored pattern comprises an annular-shaped outer region and an annular shaped inner region. The outer region generally circumscribes the inner region. The outer region has a first plurality of generally uncolored regions defined by some of the colored elements. The inner region has a second plurality of generally uncolored regions defined by some of the colored elements. Each of at least 60% of the generally uncolored regions of the first plurality of generally uncolored regions has an area not greater than approximately 900

square microns. Each of at least 50% of the generally uncolored regions of the second plurality of generally uncolored regions has an area greater than approximately 900 square microns.

Other objects and features will be in part apparent and in part pointed out hereinafter.

BRIEF DESCRIPTION OF THE DRAWINGS

FIG. 1 is an enlarged top plan view of a cosmetic contact lens of the present invention, the contact lens having a contact lens substrate and a multicolored pattern on the substrate;

FIG. 2 is a top plan view showing an epithelial region of the multicolored pattern of FIG. 1;

FIG. 3 is a top plan view showing a pupillary margin region of the multicolored pattern of FIG. 1;

FIG. 4 is a top plan view showing a collarette region of the multicolored pattern of FIG. 1;

FIG. 5 is a top plan view showing crypts of Fuchs elements of the multicolored pattern of FIG. 1;

FIG. 6 is a top plan view showing of the multicolored pattern of a dilator pupillae region FIG. 1;

FIG. 7 is a highly enlarged, fragmented, top plan view of a portion of the multicolored pattern of FIG. 1 showing colored elements and uncolored regions of the pattern;

FIG. 8 is a schematic of an inkjet printer of the present invention;

FIG. 9 is a top plan view of another embodiment of a multicolored pattern; and

FIG. 10 is a flow diagram of a method of the present invention for transferring an iris image to a contact lens substrate.

Corresponding reference characters indicate corresponding parts throughout the several views of the drawings.

DESCRIPTION OF THE PREFERRED EMBODIMENT

Referring now to the drawings and first more particularly to FIG. 1, a contact lens of the present invention is indicated in its entirety by the reference numeral 20. The contact lens 20 comprises a contact lens substrate 21 having a generally uncolored pupil region, generally indicated at 22, an annular-shaped iris region, generally indicated at 24. The lens substrate 21 is preferably a hydrophilic contact lens. The annular-shaped iris region 24 surrounds the pupil region 22. The contact lens 20 further comprises a multicolored pattern, generally indicated at 26, on the lens substrate 21. The multicolored pattern 26 is on the iris region 24. As used herein, the phrase "generally uncolored" when referring to a region of the contact lens means the region is either clear, transparent, or only slightly colored and translucent and non-opaque. The pupil region 22 must be sufficiently devoid of colorant to enable the wearer to see through the contact lens.

The multicolored pattern 26 preferably has a visual appearance of many of the structural components of a human iris. However, because the multicolored pattern 26 is represented in black and white in FIG. 1, the structural components are not as apparent as if viewed in color. Thus, to increase the reader's understanding of the preferred embodiment of the multicolored pattern 26, the pattern has been broken down into different multiple colored "layers" shown in FIGS. 2-6. Although the different layers may be serially printed on the contact lens substrate, it is preferable

that all layers simultaneously be printed on the contact lens substrate via an inkjet printing process. In other words, the multicolored pattern **26** is broken down herein into constituent parts to facilitate an understanding of the components of the pattern and not because such a breakdown is necessary.

The multicolored pattern **26** preferably comprises an epithelial region generally indicated at **28** (FIG. 2), a pupillary margin region generally indicated at **30** (FIG. 3), a collarette region generally indicated at **32** (FIG. 4), crypts of Fuchs elements **34** (FIG. 5), and a dilator pupillae region generally indicated at **36** (FIG. 6). Each of the above regions are preferably comprised of a plurality of colored elements or a combination of colored and non-colored elements. A colored element is preferably of a colorant sufficiently opaque to mask the underlying region of the wearer's iris. An uncolored element is preferably clear, but may be slightly colored by a colorant which is sufficiently non-opaque so as not to mask the underlying region of the wearer's iris. Also preferably, the color elements which make up the regions do not overlap. In other words, the multicolored pattern preferably has no portion which is more than one color layer thick.

The epithelial region **28** (FIG. 2) preferably simulates the epithelium of an exemplary human iris. The epithelium of a human iris provides the iris' basic color. It comprises a collective grouping of pigmented cells referred to as melanocytes. Melanocytes are generally uniform in shape. The epithelial region **28** preferably includes a plurality of shades of the same basic color. For example, a blue cosmetic contact lens of the present invention preferably has an epithelial region comprising at least a plurality of different shades of blue whereas a green cosmetic contact lens of the present invention preferably has an epithelial region comprising at least a plurality of different shades of green.

The pupillary margin region **30** (FIG. 3) preferably simulates the pupillary band and inner sphincter pupillary constrictor muscles of an exemplary human iris. The pupillary margin region preferably includes a generally annular-shaped band **44** and a plurality of radially extending projections (fingers) **46**. The band **44** surrounds the pupil region. Preferably, at least 90% of the band is within a radius of 4 mm from the pupil region's center **50**, and more preferably 100% of the band is within a radius of 4 mm from the pupil region's center. In other words, 100% of the band **44** is preferably contained within an imaginary circle having a diameter of 8 mm. The projections **46** represent the sphincter pupillary constrictor muscles of an exemplary human iris. Preferably, at least 90% of the aggregate of the projections **46** is within a radius of 5 mm from the center **50** of the pupil region **22**, and more preferably 100% of the aggregate of the projections is within 5 mm from the pupil region's center **50**. In other words, all portions of the projections are preferably contained within an imaginary circle having a diameter of 10 mm. It is to be understood that the dimensions referred to herein are of the multicolored pattern when the colored contact lens is in a hydrated condition, i.e., one in a condition for being worn by the wearer. The projections **46** are also preferably spaced from one another to define generally radially extending grooves between them. Preferably, the band **44** is of a predominately first color and the projections **46** are of a predominately second color lighter than the first color. More preferably, the colored elements of the band **44** are of generally dark, light-absorbing colors and the colored elements of the projections are of generally lighter, light-reflecting colors.

The collarette region **32** (FIG. 4) preferably simulates dilation folds of an exemplary human iris. The collarette

region **32** is comprised of a plurality of the color elements of the multicolored pattern **26**. The collarette region **32** comprises a collarette band **54** at least substantially surrounding the pupil region. The collarette band **54** has a generally jagged outer periphery **56** and a generally jagged inner periphery **58**. The collarette band **54** is preferably asymmetrical and has a width. The width of the collarette band **54** at any point along the inner periphery **58** is the shortest distance from such point to the outer periphery. For example, as shown in FIG. 4 the width of the collarette band **54** at point p1 of the inner periphery **58** is w1, and the width of the collarette band at point p2 of the inner periphery is w2. The width of the collarette band **54** preferably ranges from 0.5 mm to 2 mm wide. More preferably, the width of the band at any point of at least 50% of the inner periphery **58** is no greater than approximately 1 mm, and the width of the band at any point of at least 80% of the inner periphery is no greater than approximately 1.5 mm. The collarette band **54** has an inward-most (first) portion **60** preferably spaced less than 4 mm from the center **50** of the pupil region **22** and an outward-most (second) portion **62** spaced at least 6.5 mm from the center of the pupil region.

The crypts of Fuchs elements **34** (FIG. 5) simulates crypts of Fuchs of an exemplary human iris. The appearance of crypts of Fuchs of an exemplary human iris are characterized by small, relatively dark, light-absorbing discreet areas devoid of stroma related fibers. Such a crypts of Fuchs has somewhat of an appearance of a tiny crater which is generally oblong in shape. The crypts of Fuchs elements **34** are comprised of some of the color elements of the multicolored pattern **26** and contrast in color with the color elements adjacent the crypts of Fuchs elements. The crypts of Fuchs elements **34** are generally oblong in shape and preferably extend generally radially away from the pupil region **22**. More preferably, the crypts of Fuchs elements preferably have an oval shape and a width of at least 45 micrometers.

The dilator pupillae region **36** (FIG. 6) preferably simulates a dilator pupillae of an exemplary human iris. The dilator pupillae region **36** comprises a plurality of radial streaks **64** simulating various connective tissues and fibers extending from the sclera to the sphincter pupillae. Preferably, the streaks **64** of the dilator pupillae region **36** comprise a series of streaks of generally alternating light reflecting and light absorbing colors.

Reference is now made to FIG. 7 which shows a highly enlarged portion of the multicolored pattern **26**. The multicolored pattern **26** comprises colored elements **70** and uncolored regions **72, 74, 76, 78** defined by one or more of the colored elements. Although it is to be understood that the pattern **26** may include several relatively large uncolored regions, the pattern preferably also includes many small uncolored regions. The uncolored regions **72, 74, 76, 78** are some examples of the types of small uncolored regions preferably included in the pattern **26**. Each small uncolored region comprises at least one generally uncolored segment preferably included in the pattern **26**. Each small uncolored segment preferably has a width no greater than 60 microns and a width of no greater than 40 microns and more preferably no greater than 30 microns. The uncolored segment may be relatively long and have a length of at least 100 microns (e.g., segment **72a**). The uncolored region may be completely encircled by one color element (e.g., uncolored region **74**). Also, the uncolored segment may comprise the entirety of the color region (e.g., uncolored region **74**). The uncolored segment may be of any shape without departing from the scope of the present invention.

A person with typical vision unaided by any magnification device is unable to discern the presence of a small uncolored

region (e.g., a circular-shaped region having a diameter of 30 microns or an elongate region having a width of 30 microns) regardless of how close the person is to the uncolored region. It is envisioned that the multicolored pattern **26** may comprise more than 1000 small uncolored segments or even more than 10,000 small uncolored segments. Additionally, the pattern **26** may comprise more than 1000 discrete generally uncolored regions or even more than 10,000 discrete generally uncolored regions. Preferably, more than at least 10,000 of the discrete generally uncolored regions are sufficiently small such that an ordinary viewer viewing the contact lens from a distance of sixteen inches cannot detect the presence of any of the at least 10,000 generally uncolored regions when the wearer is wearing the contact lens. As used herein, the "ordinary viewer" is a person having 20/20 vision viewing the contact lens without the aid of any magnification or other devices. Also preferably, the generally uncolored regions are sufficiently large such that the generally uncolored regions contribute to the overall appearance of the contact lens as viewed by the ordinary viewer from a distance of sixteen inches. Further, each of at least a majority of the generally uncolored regions preferably has an area of not greater than approximately 1200 square microns, and more preferably has an area of not greater than approximately 900 square microns.

The inclusion of small uncolored regions or uncolored segments in the multicolored pattern **26** enables the contact lens designer/manufacturer to provide a cosmetic contact lens in which the color elements of the pattern may blend with the composite color tones or basic iris shades of the wearer's irises. Because of the small size and large number of the segments, the blending will create a natural appearance even if a wide contrast exists between the basic color of the wearer's iris (e.g., dark brown) and the basic color of the multicolored pattern **26** (e.g., light blue). Moreover, it is to be understood that a human iris is as unique as a fingerprint. By providing a multicolored pattern with a large number of small uncolored regions, the appearance of each wearer's iris will still be unique, albeit very different than the appearance of the wearer's natural iris. Another benefit of the preferred multicolored pattern **26** is that the pattern addresses a need for a cosmetically appealing iris prosthesis for individuals needing full coverage of their irises to cover abnormalities on the iris caused by trauma scarring, genetic or congenital aberrations (such as heterochromia), legacy scarring from disease (e.g., herpes simplex ulcers, diabetic retinopathy), or remnants of past lesions resulting in permanent iris or cornea disfigurement. Because of the smallness of the uncolored regions, the structure of the abnormality will not show through.

The multicolored pattern **26** is preferably printed on the contact lens **20** via an inkjet printing process, such as that described in co-pending U.S. patent application Ser. No. 09/821,620, filed Mar. 29, 2001, entitled Colored Contact Lens And Method Of Making Same, and incorporated herein by reference. A schematic of another embodiment of an inkjet printer, generally indicated at **80**, is shown in FIG. **8**. Preferably, the inkjet printer **80** directly deposits colorants onto the contact lens substrate to directly deposit the multicolored pattern on the substrate. The printer **80** may be any suitable inkjet printer, such as an Epson Stylus **1280** or a Hewlett Packard Desk Jet 970Cse. Preferably, the printer **80** is adapted to receive a lens-holding carrier **82**. Preferably, the carrier comprises first and second magnetic sheets **84**, **86** joined together by their polar properties. The first sheet **84** (also called the cut sheet) preferably includes a plurality of circular holes **88**. Each circular hole **88** preferably has a

diameter of approximately one millimeter less than the diameter of the non-hydrated lens substrate **21**. The second sheet **86** preferably has no holes. In operation, one or more lens substrates **21** are placed between the sheets and aligned with the holes on the cut sheet so that the convex surface of the substrates face the holes **88** and so that the iris region **24** is exposed as a print surface. The inkjet printer **80** further comprises a print-head carrier mechanism **90**. Preferably the print-head carrier mechanism **90** is spaced sufficiently from the lens print surface as the lens carrier **82** is fed through the printer to allow sufficient clearance for the print-head carrier to pass freely over the lens substrate **21** during transfer of the multicolored pattern **26** onto the substrate. Also preferably, the spacing of the print-head carrier and the shape of the image to be printed onto the lens substrate are selected to compensate for the convex dome-shaped surface of the lens substrate. Additionally or alternatively, the print-head carrier mechanism **90** and/or the carrier feed mechanism (not shown) may be configured to move in a manner to maintain a perpendicular orientation and equal spacing of the print-head carrier mechanism to the portion of the lens to which colorant is being deposited.

The inkjet printer **80** prints the multicolored pattern on the substrate based upon a digital graphic image stored on a conventional computer (not shown). The digital graphic image may be generated on any conventional computer preferably using commercially available software, such as Adobe Illustrator®, commercially available from Adobe Systems Incorporated of Palo Alto, Calif., or Paint Shop Pro™, commercially available from JASC Software, Inc. of Eden Prairie, Minn. The digital graphic image preferably has the characteristics of the multicolored pattern. The small uncolored regions are preferably formed in the digital graphic image by a filtering process via suitable software such as Adobe Illustrator or JASC Paint Shop Pro. Preferably, the density of the uncolored regions (i.e., the number of uncolored regions per unit area) or the size of each uncolored region are greater closer to the inner and outer peripheries of the multicolored pattern **26** than toward the mid-range of the pattern so that the pattern has less colorant near the inner and outer peripheries. The filtering process could be employed in a manner to create a varying density and/or size of uncolored regions from the inner periphery to the outer periphery.

FIG. **9** is a top plan view of another embodiment of a multicolored pattern, generally indicated at **126**. The multicolored pattern **126** may be similar to the multicolored pattern **26** of FIG. **1**. However, the multicolored pattern **126** preferably has a varying density and/or size of uncolored regions. The multicolored pattern **126** comprises a plurality of color elements. The pattern **126** comprises an annular-shaped outer region **130**, an annular-shaped intermediate region **132**, and an annular-shaped inner region **134**. The outer region **130** generally circumscribes the intermediate region **132**, and the intermediate region circumscribes the inner region **134**. The outer region **130** has a first plurality of generally uncolored regions **140** defined by some of the colored elements. The outer region might or might not extend to the outer periphery of the multicolored pattern **126**. In the present embodiment, the outer region **130** does not extend out to the outer periphery. The intermediate region **132** has a second plurality of generally uncolored regions **142** defined by some of the colored elements. The inner region **134** has a third plurality of generally uncolored regions **144** defined by some of the colored elements. The first plurality of the generally uncolored regions **140** combine to have a first aggregate uncolored area. The second

plurality of the generally uncolored regions **142** combine to have a second aggregate uncolored area. The third plurality of the generally uncolored regions **144** combine to have a third aggregate uncolored area. Preferably, the multicolored pattern includes a corona-shaped region **150**, having an irregular-shaped corona boundary **152**. The multicolored pattern **126** preferably has outer, intermediate, and inner uncolored ratios R_1 , R_2 , R_3 , respectively. The outer uncolored ratio R_1 is the first aggregate uncolored area divided by the total area of the outer region **130**. The intermediate uncolored ratio R_2 is the second aggregate uncolored area divided by the total area of the intermediate region **132**. The inner uncolored ratio R_3 is the third aggregate uncolored area divided by the total area of the inner region **134**. Preferably the ratio R_1 is less than the ratio R_2 , and the ratio R_2 is less than the ratio R_3 . Also preferably, at least 60% of the first aggregate uncolored area is comprised of generally uncolored regions each having an area not greater than approximately 900 square microns, and at least 50% of the third aggregate uncolored area is comprised of generally uncolored regions each having an area greater than approximately 900 square microns.

The multicolor pattern **126** is preferably formed in a manner as set forth in FIG. **10**. First, an original iris image (not shown) is stored in a computer (not shown). The initial iris image is generally annular in shape and is preferably an intricate, multicolor iris image. The initial iris image comprises a plurality of color elements. More preferably, the initial iris image is a digital iris image of an actual human iris (e.g., a digital photograph of an actual human iris). Second, a filtering process is applied to the initial iris image in a manner to replace at least portions of at least some of the color elements with generally uncolored regions to form a filtered iris image, e.g., the multicolored pattern **126**. Third, a printer apparatus (such as that described above) is used, in communication with the computer, in a manner to print the filtered iris image on a contact lens substrate.

Preferably, the color elements of the initial iris image comprise a plurality of pixels. The initial iris image preferably has 1440 dots per inch (dpi) or 1440 pixels per inch. Assuming the initial iris image has an outer diameter of 0.39" and an inner diameter (i.e., pupil diameter) of 0.168", the initial iris image comprises approximately 202,000 pixels. A plurality of regions (e.g., an inner region, an intermediate region, and an outer region) are assigned to the initial iris image. Preferably, the inner region has an outer boundary with a radius of 0.15278" (i.e., a diameter of 220 pixels). Preferably, the intermediate region has an outer boundary with a diameter of 0.2084" (i.e., 300 pixels). The inner boundary of the intermediate region is the same as the outer boundary of the inner region. Preferably, the outer region has an outer boundary with a diameter of 0.3472" and an inner boundary the same as the outer boundary of the intermediate region.

Preferably, the filtering process employs appropriate software, such as that described above with reference to filtering, to remove pixels from each of the regions, and more preferably, to remove more pixels per unit area from the inner region than from the intermediate region and to remove more pixels per unit area from the intermediate region than from the outer region. The removed pixels form generally uncolored regions to form the uncolored regions of the filtered image printed on the contact lens substrate.

Preferably, an irregular-shaped corona boundary is assigned to the initial image. Some, but preferably not all, of the inner region of the initial image is surrounded by the corona boundary. For the portion of the inner region of the

initial image surrounded by the corona boundary, and starting at the inner periphery of the inner region, one pixel is removed approximately every 0.36 degrees circumferentially around the image for each revolution and with each revolution being stepped approximately 1.5 pixels radially outwardly. Some, but preferably not all, of the intermediate region of the initial image is surrounded by the corona boundary. For the portion of the intermediate region of the initial image surrounded by the corona boundary, and starting at the inner periphery of the intermediate region, one pixel is removed approximately every 0.54 degrees circumferentially around the image for each revolution and with each revolution being stepped approximately 1.5 pixels radially outwardly. Some, but preferably not all, of the outer region of the initial image is surrounded by the corona boundary. For the portion of the outer region of the initial image surrounded by the corona boundary, and starting at the inner periphery of the outer region, one pixel is removed approximately every 0.54 degrees circumferentially around the image for each revolution and with each revolution being stepped approximately 2 pixels radially outwardly. A 25% filter is then applied to the whole iris after all of the previous filtering has occurred to remove one of every four pixels.

The initial iris image has an aggregate color element area comprising the combined area of all of the color elements (e.g., pixels) of the initial iris image. Preferably, at least about 20% of the aggregate color element area is replaced with the generally uncolored regions during the filtering process. More particularly, the initial iris image has an outer aggregate color element area, an intermediate aggregate color element area, and an inner aggregate color element area. The outer aggregate color element area comprises the combined area of all of the color elements (pixels) of the initial iris image within the outer region. The intermediate aggregate color element area comprises the combined area of all of the color elements (pixels) of the initial iris image within the intermediate region. The inner aggregate color element area comprises the combined area of all of the color elements (pixels) of the initial iris image within the inner region. During the filtering process, a percentage P_o of the outer aggregate color element area is replaced with the generally uncolored regions, a percentage P_m of the intermediate color element area is replaced with the generally uncolored regions, and a percentage P_i of the inner aggregate color element area is replaced with the generally uncolored regions. Preferably the percentage P_o is at least 20% and the percentage P_i is at least 150% greater than the percentage P_o . Preferably, the percentage P_m is greater than the percentage P_o and less than the percentage P_i .

Leaving elements strategically uncolored on an otherwise opaque lens below visual acuity levels enables an increased amount of discreet independent light interactions to occur which enables enough light exchange to take place that the lens replication printed on the lens appears as a duplicate of the original iris image. In other words, there is adequate interaction between the tiny uncolored openings and the iris to produce a realistic replication of a human iris once the lens is placed over the wearer's iris.

In view of the above, it will be seen that the several objects of the invention are achieved and other advantageous results attained.

When introducing elements of the present invention or the preferred embodiment(s) thereof, the articles "a," "an," "the" and "said" are intended to mean that there are one or more of the elements. The terms "comprising," "including" and "having" are intended to be inclusive and mean that there may be additional elements other than the listed elements.

11

As various changes could be made in the above constructions and methods without departing from the scope of the invention, it is intended that all matter contained in the above description or shown in the accompanying drawings shall be interpreted as illustrative and not in a limiting sense. 5

What is claimed is:

1. A colored contact lens comprising:

a generally uncolored pupil region;

a generally annular-shaped iris region surrounding the pupil region and adapted to cover at least 80% of a wearer's iris when the wearer is wearing the contact lens; and 10

a multicolored pattern on the iris region, the multicolored pattern being sufficiently colored to change the apparent color of an iris of a person wearing the contact lens, the multicolored pattern comprising a plurality of color elements; 15

more than 1000 discrete generally uncolored regions being defined by the color elements, at least 1000 of the discrete generally uncolored regions being sufficiently small such that an ordinary viewer viewing the contact lens from a distance of sixteen inches cannot detect the presence of any of the at least 1000 generally uncolored regions when the wearer is wearing the contact lens, the ordinary viewer having 20/20 vision. 20

2. A colored contact lens as set forth in claim 1 wherein the at least 1000 of the discrete generally uncolored regions are sufficiently large such that the at least 1000 discrete generally uncolored regions contribute to the overall appearance of the contact lens as viewed by the ordinary viewer from a distance of sixteen inches. 25

12

3. A colored contact lens as set forth in claim 2 wherein the more than 1000 discrete generally uncolored regions comprises more than 5,000 discrete generally uncolored regions.

4. A colored contact lens as set forth in claim 2 wherein the more than 1000 discrete generally uncolored regions comprises more than 10,000 discrete generally uncolored regions.

5. A colored contact lens as set forth in claim 4 wherein at least 5,000 of the discrete generally uncolored regions are sufficiently small such that an ordinary viewer viewing the contact lens from a distance of sixteen inches cannot detect the presence of any of the at least 5,000 generally uncolored regions when the wearer is wearing the contact lens. 15

6. A colored contact lens as set forth in claim 1 wherein the more than 1000 discrete generally uncolored regions comprises more than 5,000 discrete generally uncolored regions.

7. A colored contact lens as set forth in claim 1 wherein the more than 1000 discrete generally uncolored regions comprises more than 10,000 discrete generally uncolored regions. 20

8. A colored contact lens as set forth in claim 7 wherein at least 5,000 of the discrete generally uncolored regions are sufficiently small such that an ordinary viewer viewing the contact lens from a distance of sixteen inches cannot detect the presence of any of the at least 5,000 generally uncolored regions when the wearer is wearing the contact lens. 25

* * * * *