



US006848780B2

(12) **United States Patent**
Silverbrook

(10) **Patent No.:** **US 6,848,780 B2**
(45) **Date of Patent:** **Feb. 1, 2005**

(54) **PRINTING MECHANISM FOR A WIDE
FORMAT PAGEWIDTH INKJET PRINTER**

FOREIGN PATENT DOCUMENTS

DE 1 648 322 3/1971

(75) Inventor: **Kia Silverbrook**, Balmain (AU)

(List continued on next page.)

(73) Assignee: **Sivlerbrook Research Pty LTD**,
Balmain (AU)

OTHER PUBLICATIONS

(*) Notice: Subject to any disclaimer, the term of this patent is extended or adjusted under 35 U.S.C. 154(b) by 0 days.

*Noworolski, J. Mark et al, "Process for in-plane and out-of-plane single-crystal-silicon thermal microactuators". Sensors and Actuators, A, CH, Elsevier Sequoia S.A., Lausanne, vol. 55, No. 1, Jul. 15, 1996, pp 65-69, XP004077979 ISSN: 0924-4247.

(21) Appl. No.: **10/753,479**

(22) Filed: **Jan. 9, 2004**

(List continued on next page.)

(65) **Prior Publication Data**

US 2004/0165034 A1 Aug. 26, 2004

Related U.S. Application Data

(63) Continuation of application No. 10/120,351, filed on Apr. 12, 2002, now Pat. No. 6,672,706, which is a continuation-in-part of application No. 09/112,767, filed on Jul. 10, 1998, now Pat. No. 6,416,167.

(30) **Foreign Application Priority Data**

Jul. 15, 1997 (AU) PO7991
Mar. 25, 1998 (AU) PO2592

(51) **Int. Cl.**⁷ **B41J 2/01**

(52) **U.S. Cl.** **347/104**

(58) **Field of Search** 347/12, 13, 20,
347/40, 42, 49, 56, 104; 400/642, 584-585;
399/377, 379; 271/9.02, 9.04; 101/477

(56) **References Cited**

U.S. PATENT DOCUMENTS

4,423,401 A 12/1983 Mueller
4,553,393 A 11/1985 Ruoff
4,672,398 A 6/1987 Kuwabara et al.
4,706,130 A 11/1987 Yamakawa
4,737,802 A 4/1988 Mielke
4,855,567 A 8/1989 Mueller
4,864,824 A 9/1989 Gabriel et al.

(List continued on next page.)

Primary Examiner—K. Feggins

Assistant Examiner—An H. Do

(57) **ABSTRACT**

A printing mechanism includes a housing. A pair of spaced support members is positioned on either side of the housing. First and second primary rollers are mounted between the support members. A first platen is mounted between the support members and is positioned on one side of the rollers to define the print area. A second platen is mounted between the support members and is positioned on an opposite side of the rollers. The primary rollers and the platens define a print medium feed path that extends over an inner side of the second platen, the second primary roller, and an outer side of the first platen. The first and second primary rollers are configured to engage a length of print medium and to drive the print medium along the feed path on rotation of the primary rollers. A support assembly is mounted between the support members. A printhead assembly is positioned on the support assembly and includes an array of printhead chips that are positioned to span the print area. Each printhead chip incorporates a plurality of nozzle arrangements that are directed towards the first platen to carry out a printing operation on the print medium as it passes over the first platen.

5 Claims, 14 Drawing Sheets

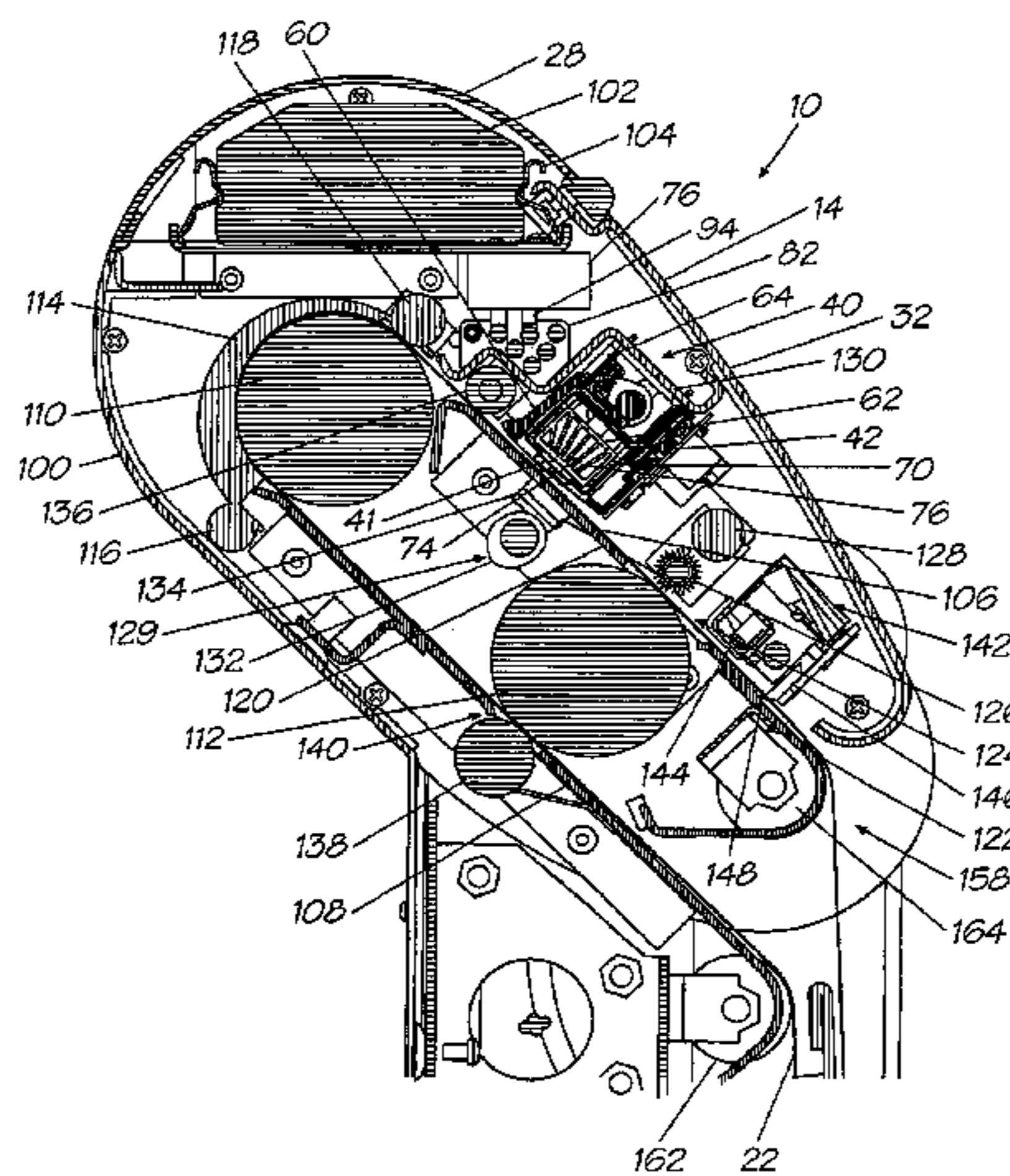

U.S. PATENT DOCUMENTS

4,947,192	A	8/1990	Hawkins et al.	
5,029,805	A	7/1991	Albarda et al.	
5,057,854	A	10/1991	Pond et al.	
5,107,276	A	4/1992	Kneezel et al.	
5,160,945	A	11/1992	Drake	
5,218,754	A	6/1993	Rangappan	
5,258,774	A	11/1993	Rogers	
5,412,410	A	5/1995	Rezanka	
5,565,900	A	10/1996	Cowger et al.	
5,666,141	A	9/1997	Matoba et al.	
5,719,602	A	2/1998	Hackleman et al.	
5,719,604	A	2/1998	Inui et al.	
5,812,159	A	9/1998	Anagnostopoulos et al.	
5,850,240	A *	12/1998	Kubatzki et al.	347/49
5,867,183	A	2/1999	Cornell et al.	
5,896,155	A	4/1999	Lebens et al.	
6,007,187	A	12/1999	Kashino et al.	
6,068,367	A *	5/2000	Fabbri	347/49
6,290,332	B1 *	9/2001	Crystal et al.	347/50
6,312,114	B1	11/2001	Silverbrook	
6,443,555	B1 *	9/2002	Silverbrook et al.	347/42

FOREIGN PATENT DOCUMENTS

DE	29 05 063	8/1980
DE	32 45 283	6/1984
DE	34 30 155	2/1986
DE	37 16 996	12/1988
DE	39 34 280	4/1990
DE	43 28 433	3/1995
DE	195 16 997	11/1995
DE	195 17 969	11/1995
DE	195 32 913	3/1996
DE	196 23 620	12/1996
DE	196 39 717	4/1997
EP	0 092 229	10/1983
EP	0 398 031	11/1990
EP	0 427 291	5/1991
EP	0 431 338	6/1991
EP	0 478 956	4/1992
EP	0 506 232	9/1992
EP	0 510 648	10/1992
EP	0 627 314	12/1994
EP	0 634 273	1/1995
EP	0 713 774	5/1996
EP	0 737 580	10/1996
EP	0 750 993	1/1997
EP	0 842 777 B1	5/1998
EP	0 882 590	12/1998
FR	2 231 076	12/1974

GB	792 145	3/1958
GB	1 428 239	3/1976
GB	2 262 152	6/1993
JP	56-112747	7/1983
JP	58 116165	7/1983
JP	61 025849	2/1986
JP	61 268453	11/1986
JP	01 105746	4/1989
JP	01 115639	5/1989
JP	01 128839	5/1989
JP	01 257058	10/1989
JP	01 306254	12/1989
JP	02 050841	2/1990
JP	2-92643	4/1990
JP	2-108544	4/1990
JP	02 158348	6/1990
JP	02 162049	6/1990
JP	2-265752	10/1990
JP	03 653348	3/1991
JP	03 112662	5/1991
JP	03 180350	8/1991
JP	40400105 A	1/1992
JP	04 118241	4/1992
JP	04 126255	4/1992
JP	04 141429	5/1992
JP	4-353458	12/1992
JP	04 368851	12/1992
JP	05 28765	10/1993
JP	05 318724	12/1993
JP	6-91865	4/1994
JP	6-91866	4/1994
JP	07 314665	12/1995
WO	WO 94 18010	8/1994
WO	WO 97 12689	4/1997
WO	WO 01/42020	6/2001

OTHER PUBLICATIONS

*Ataka, Manabu et al, "Fabrication and Operation of Polymide Bimorph Actuators for Ciliary Motion System". Journal of Microelectromechanical Systems, US, IEEE Inc. New York, vol. 2, No. 4, Dec. 1, 1993, pp 146-150, XP000443412, ISSN: 1057-7157.

*Yamagata Yutaka et al, "A Micro Mobile Mechanism Using Thermal Expansion and its Theoretical Analysis". Proceeding of the workshop on micro electro mechanical systems (MEMS), US, New York, IEEE, vol. Workshop 7, Jan. 25, 1994, pp 142-147, XP000528408, ISBN: 0 7803 1834 X.

* cited by examiner

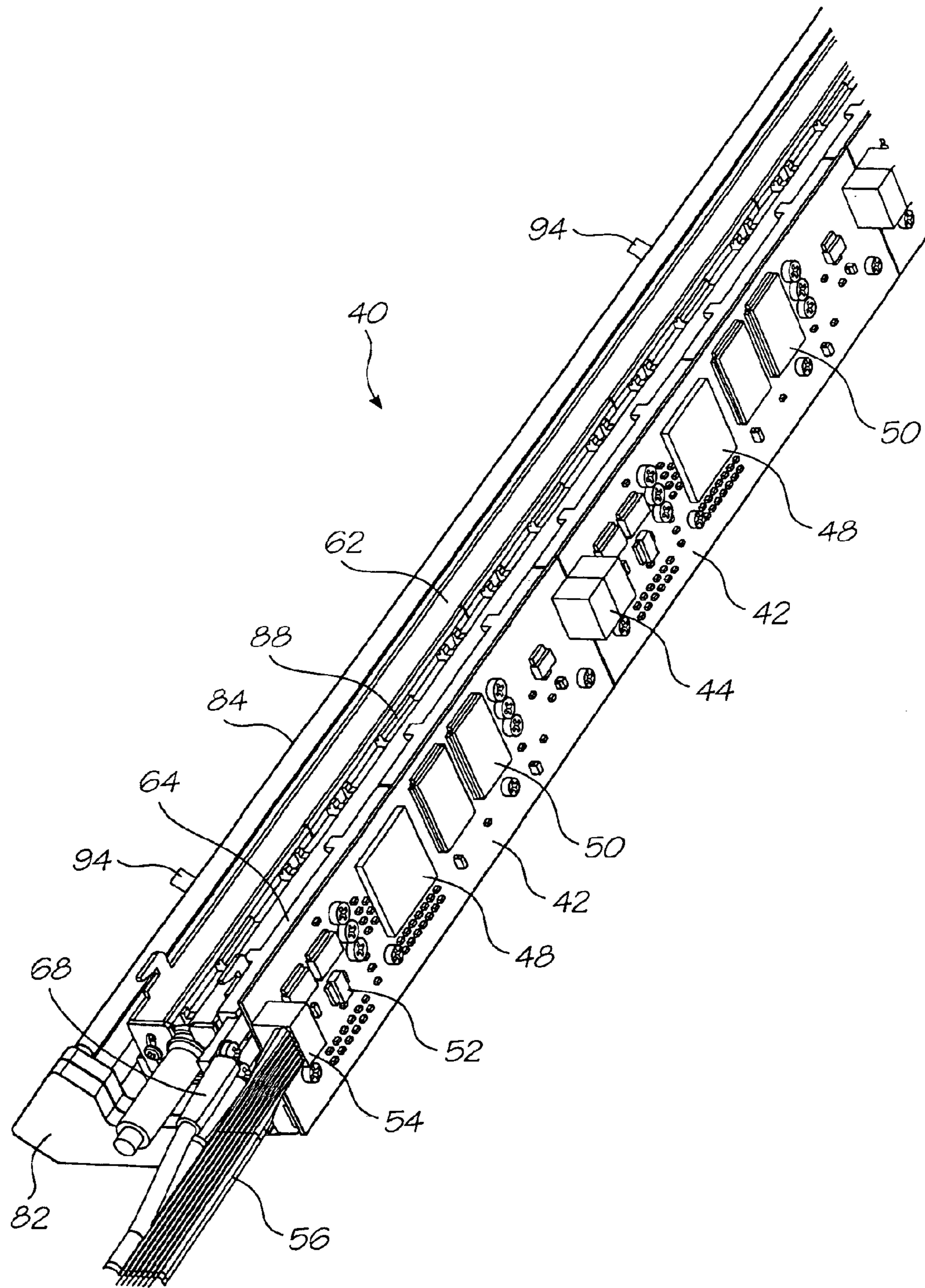

FIG. 1

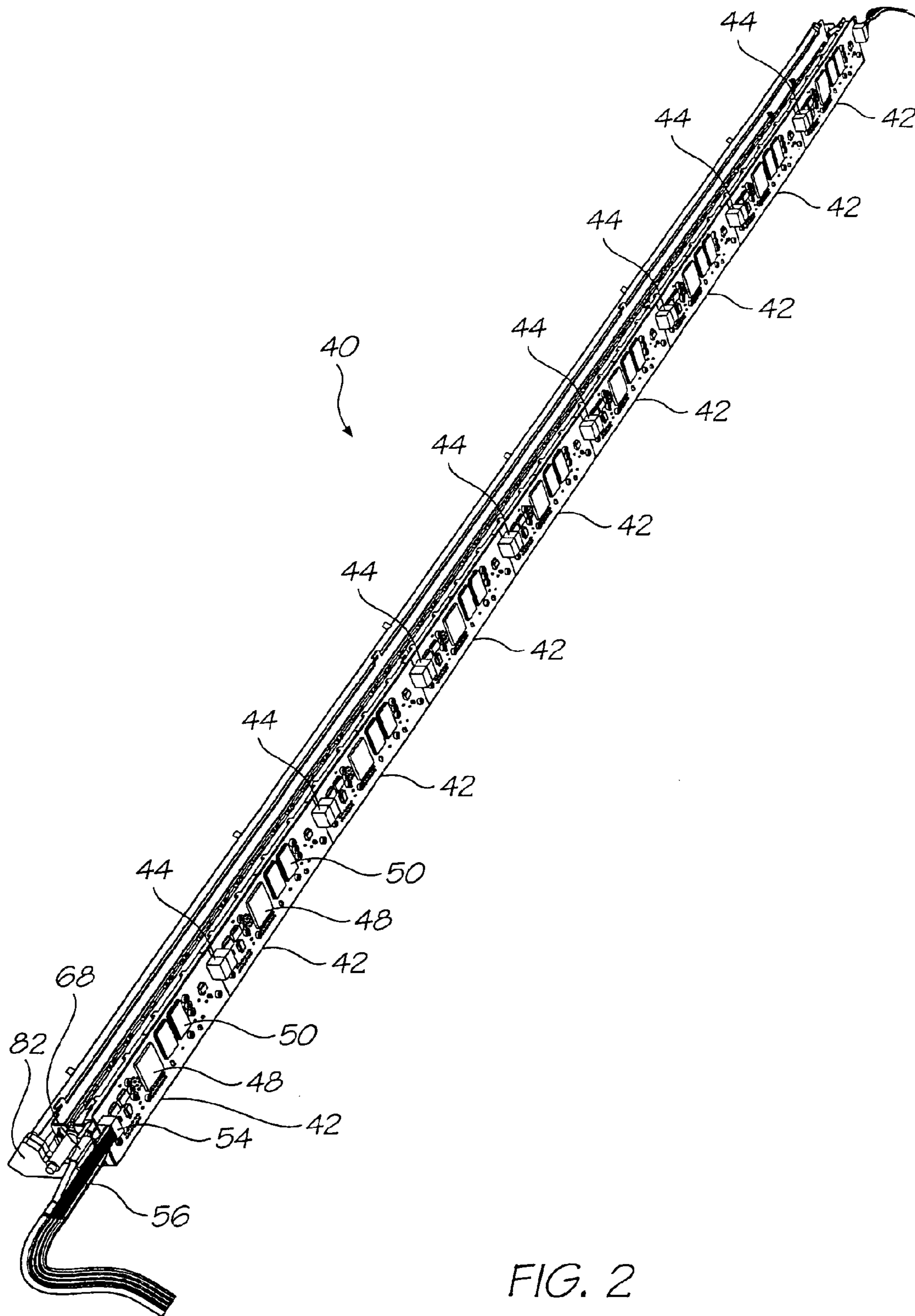

FIG. 2

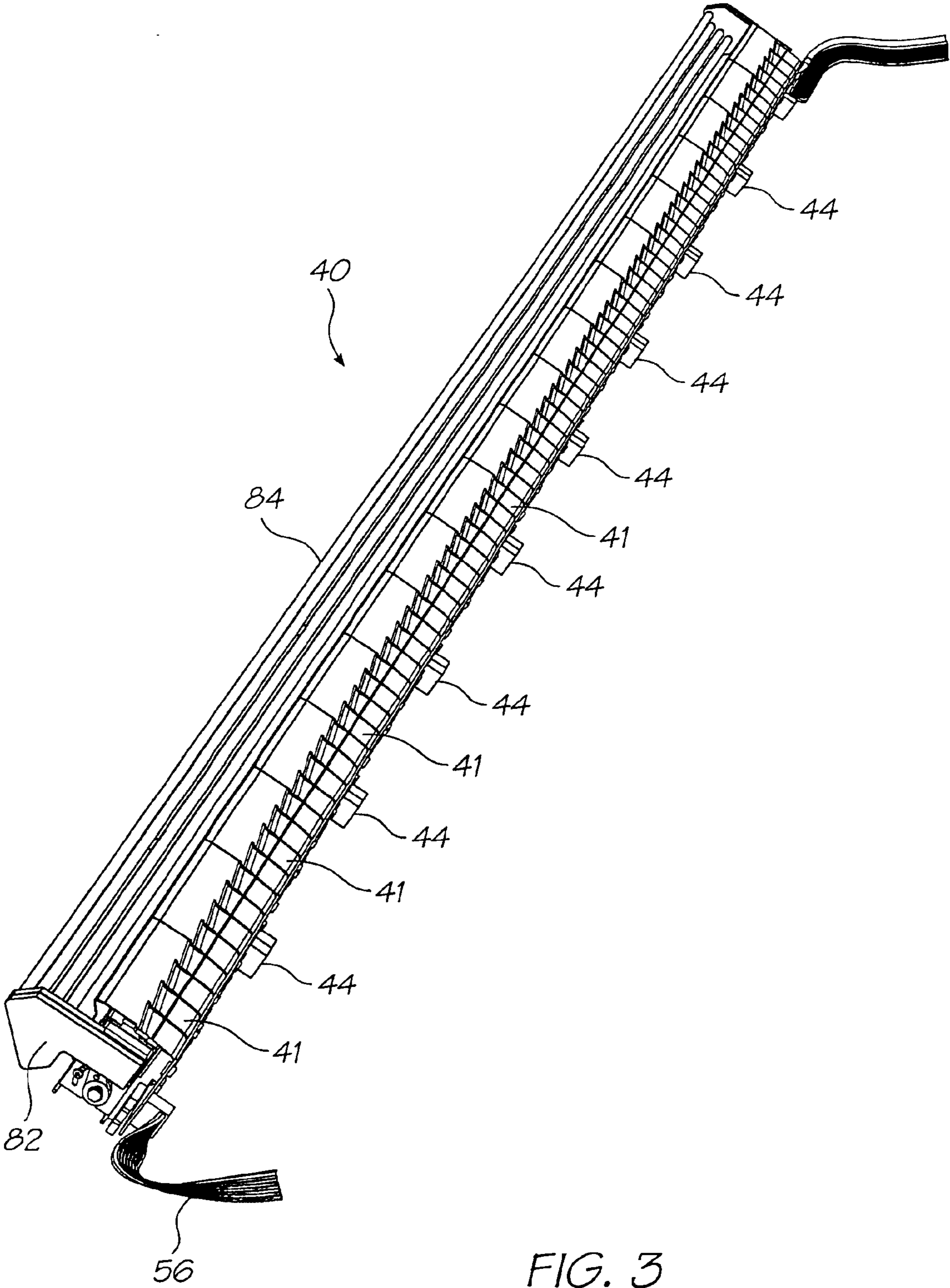

FIG. 3

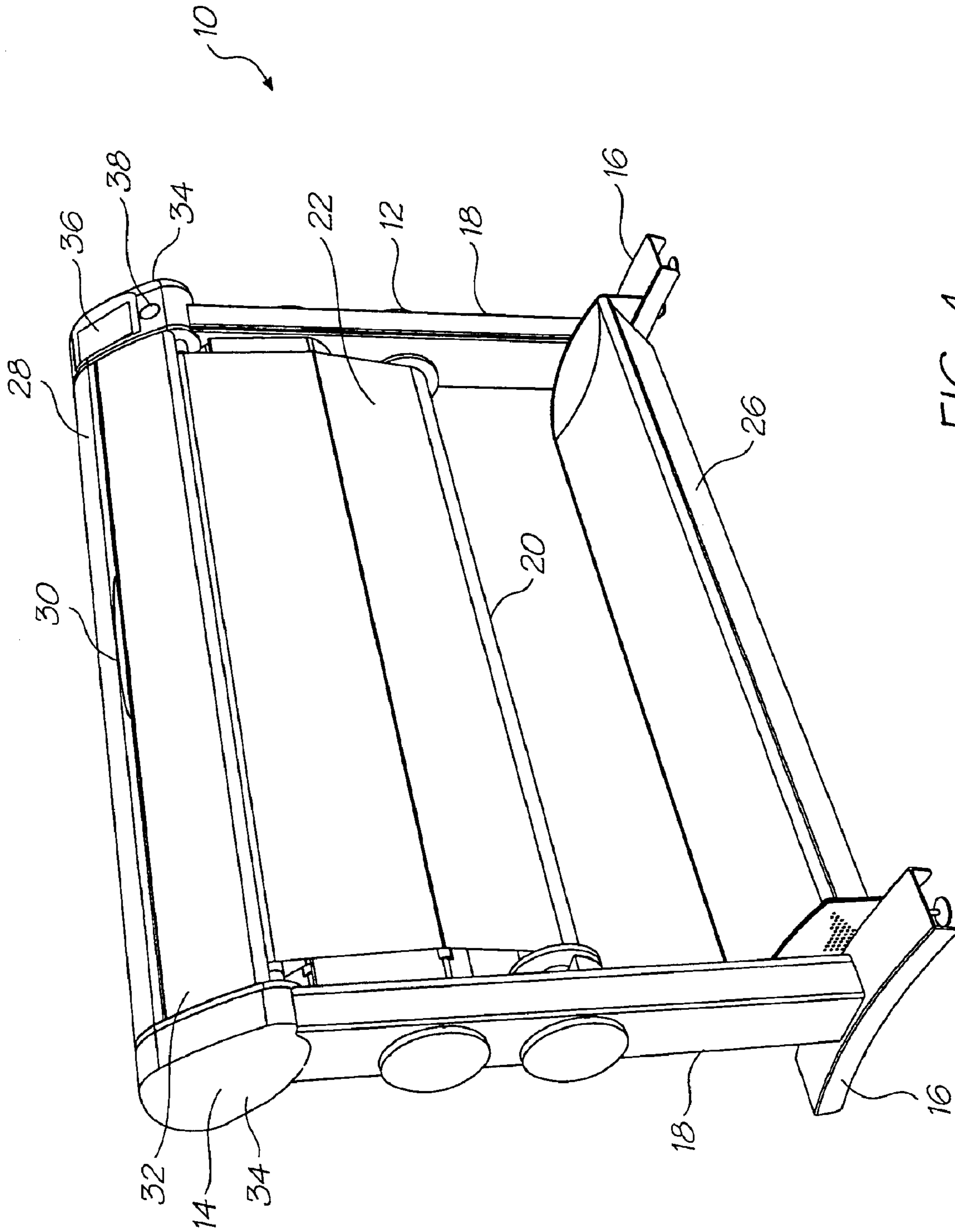

FIG. 4

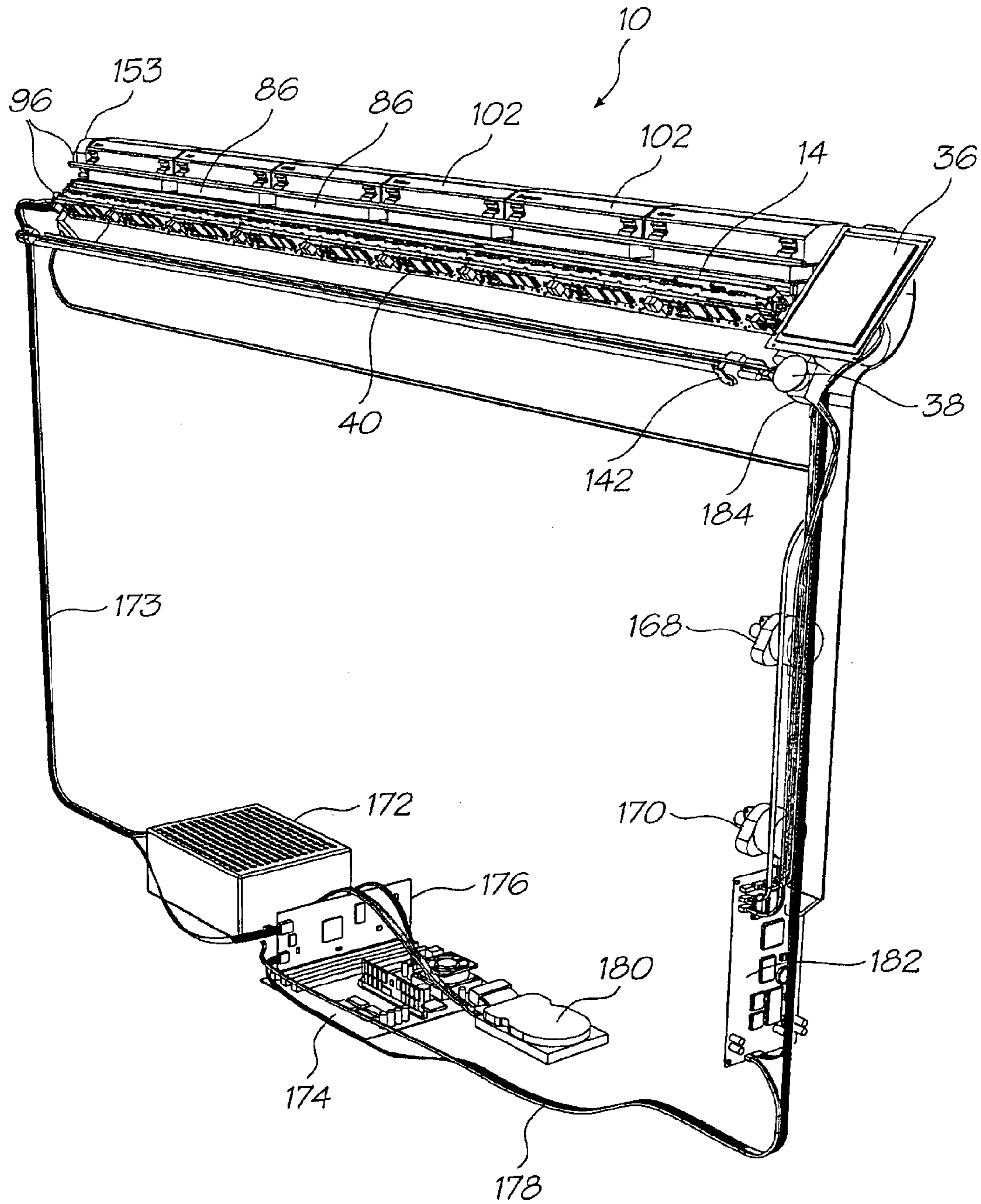

FIG. 5

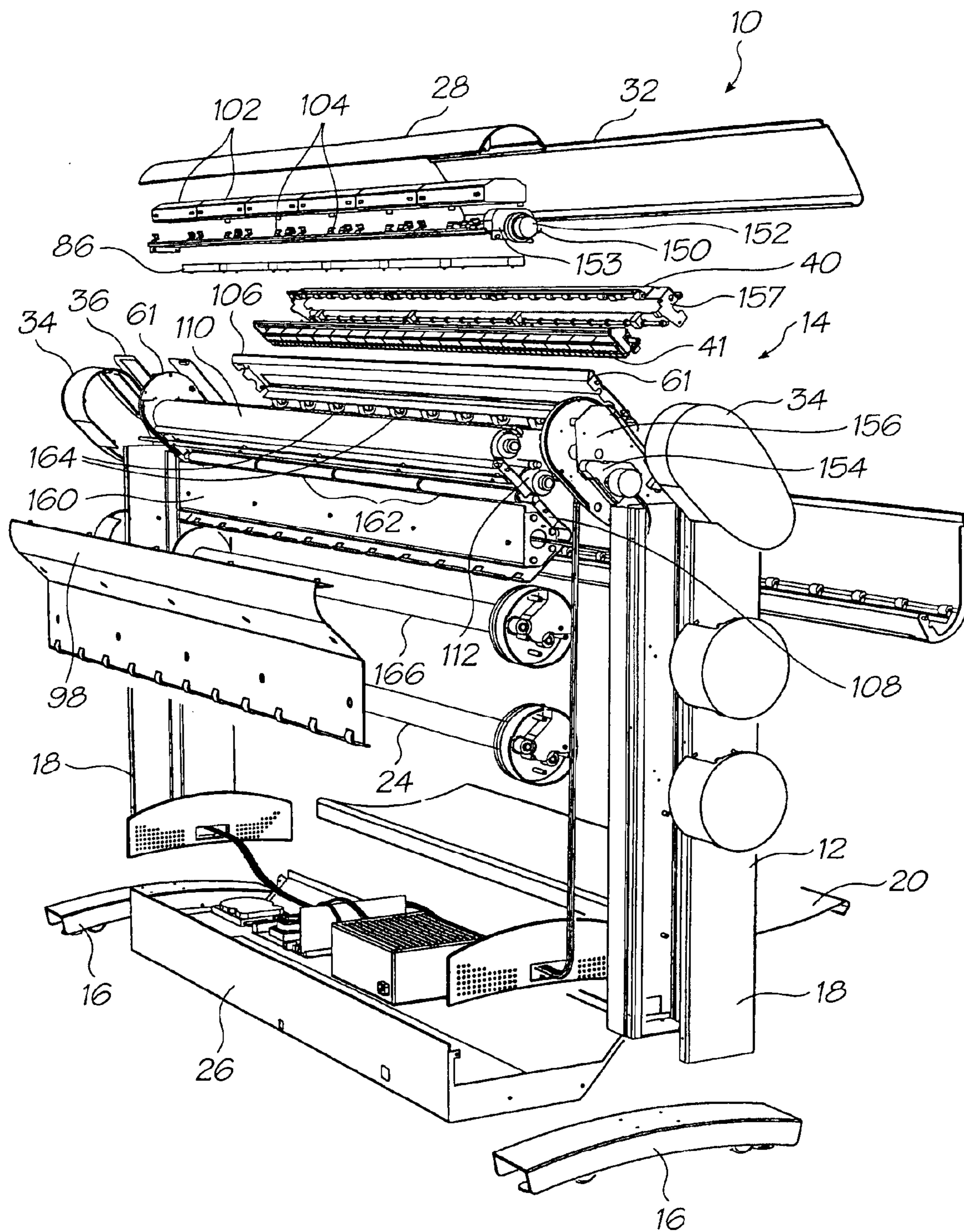

FIG. 6

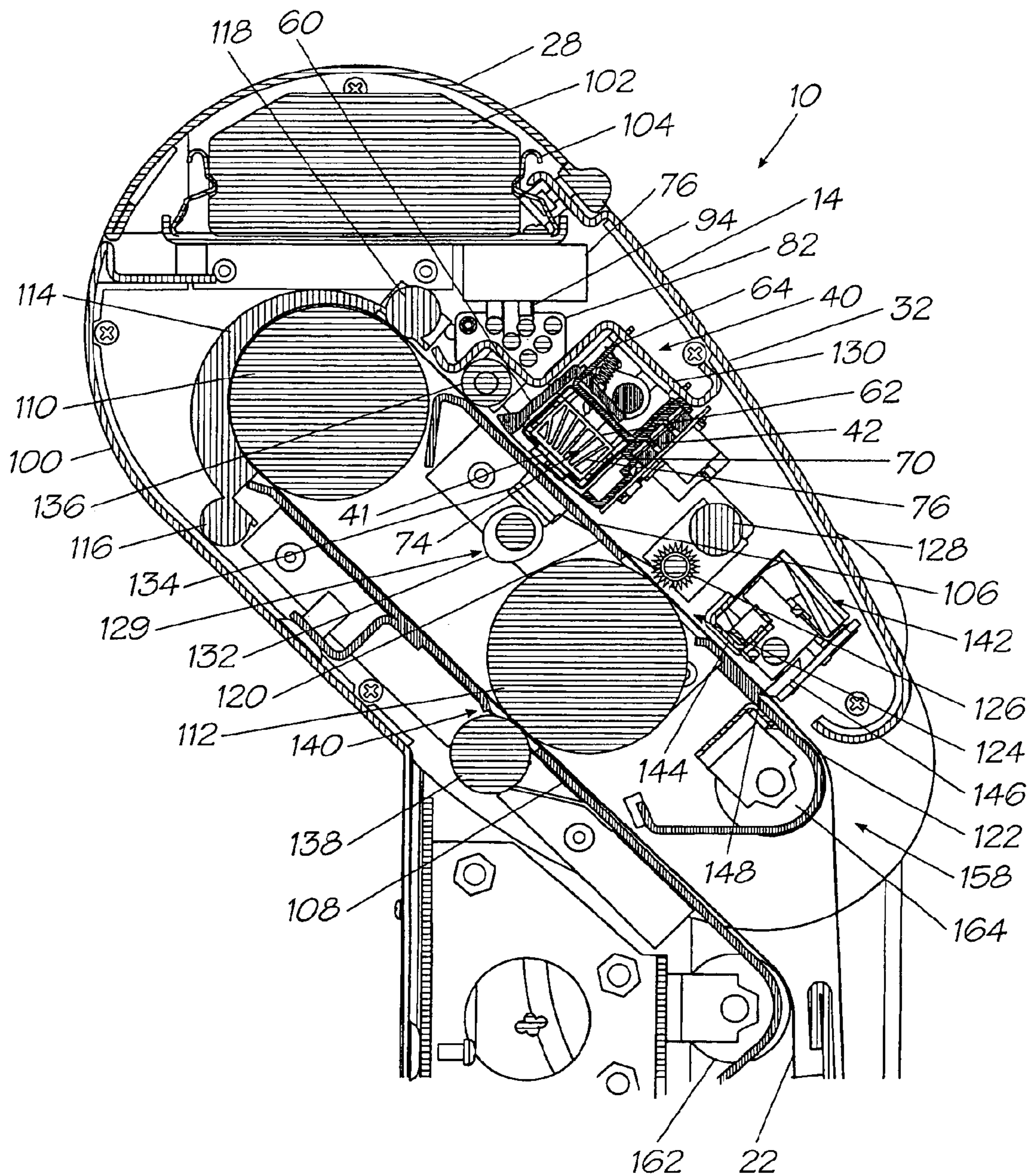

FIG. 7

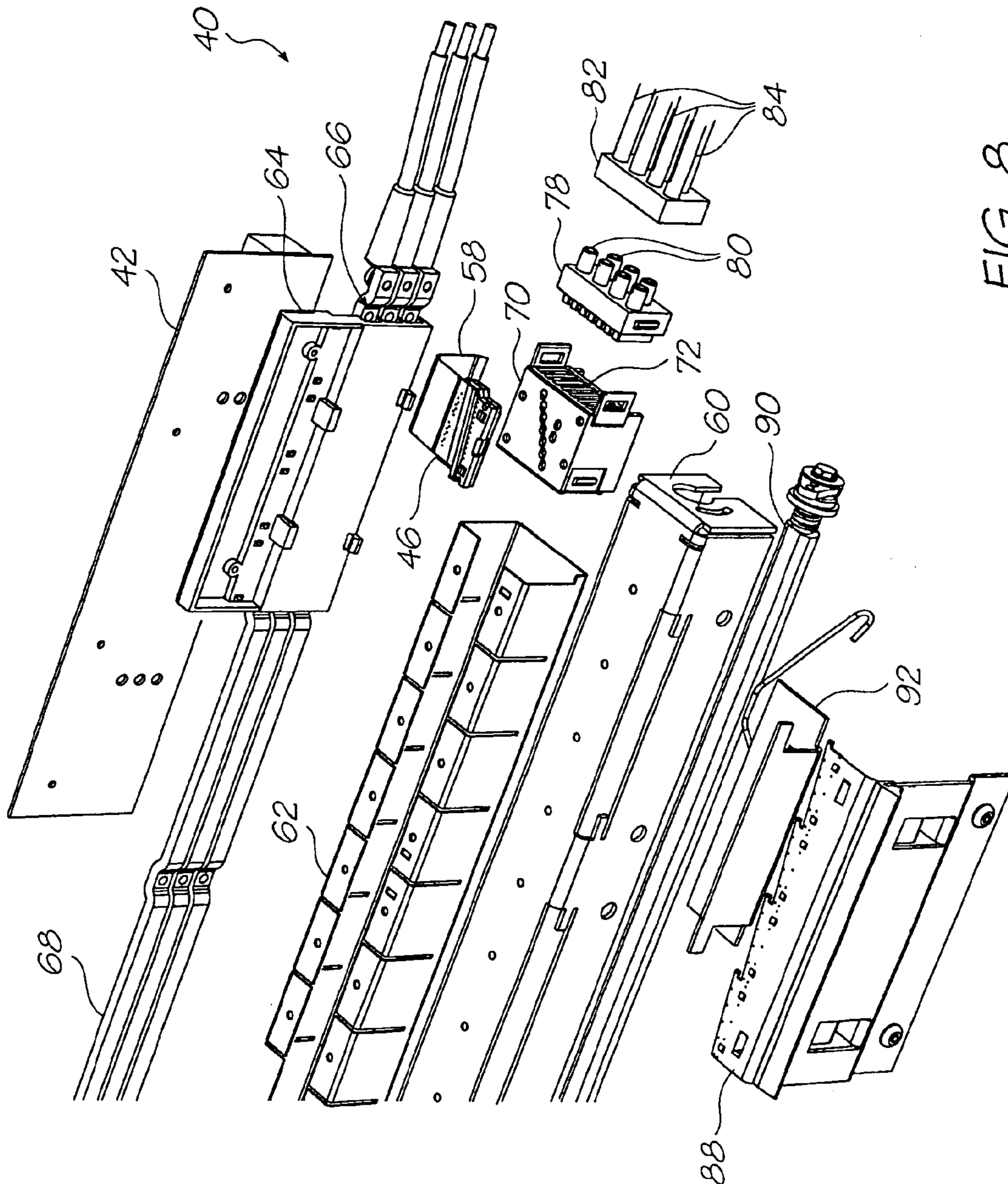

FIG. 8

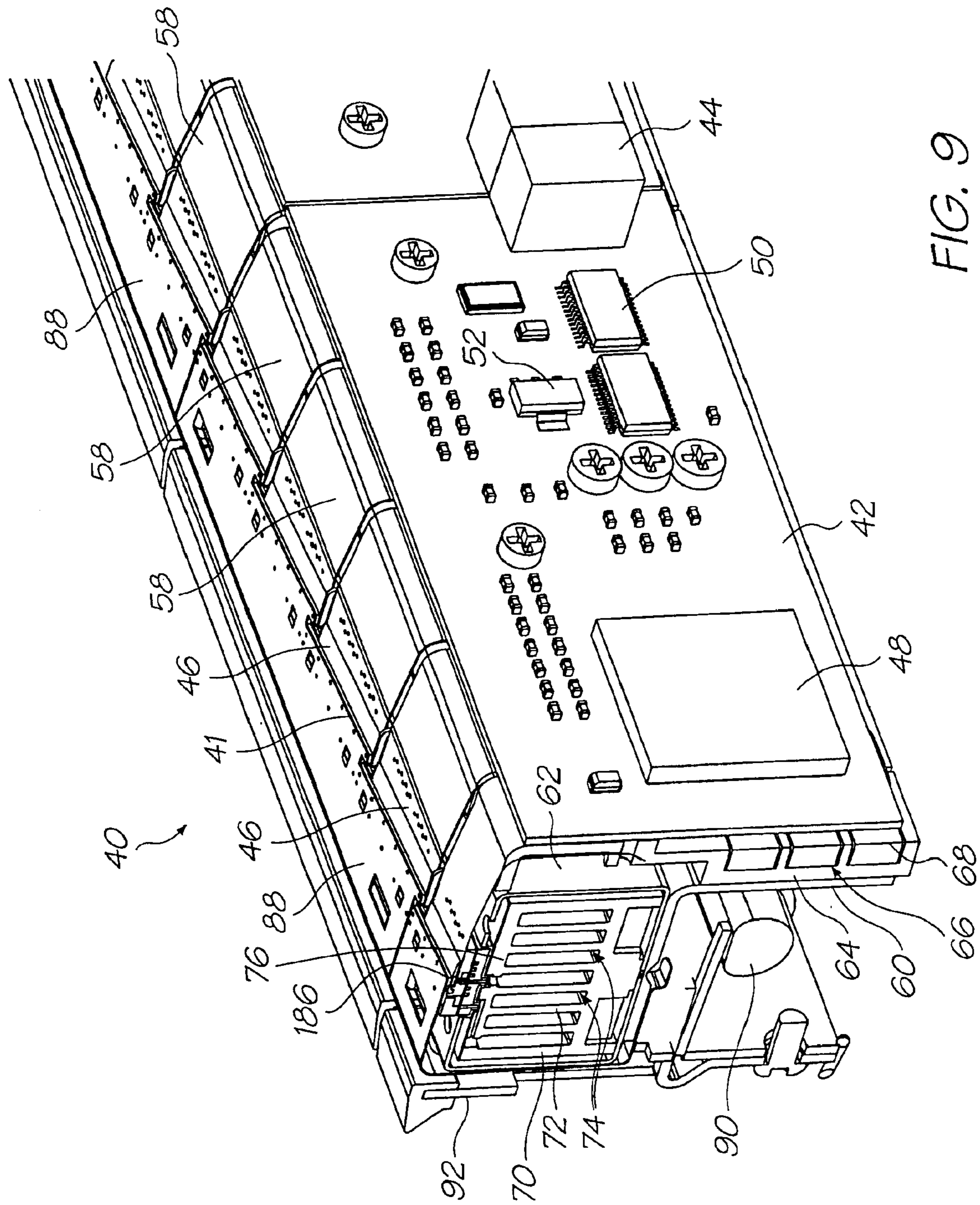

FIG. 9

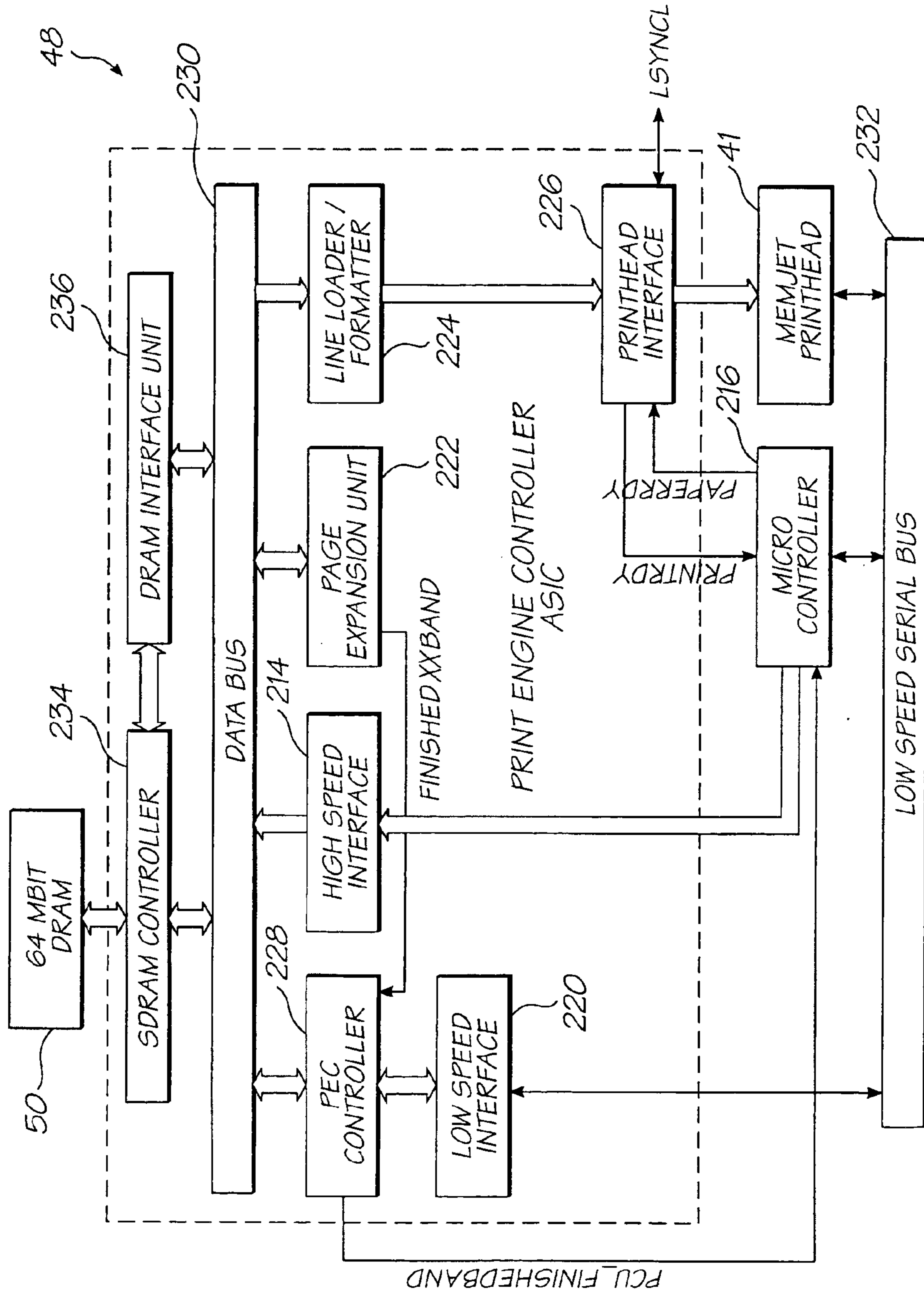

FIG. 10

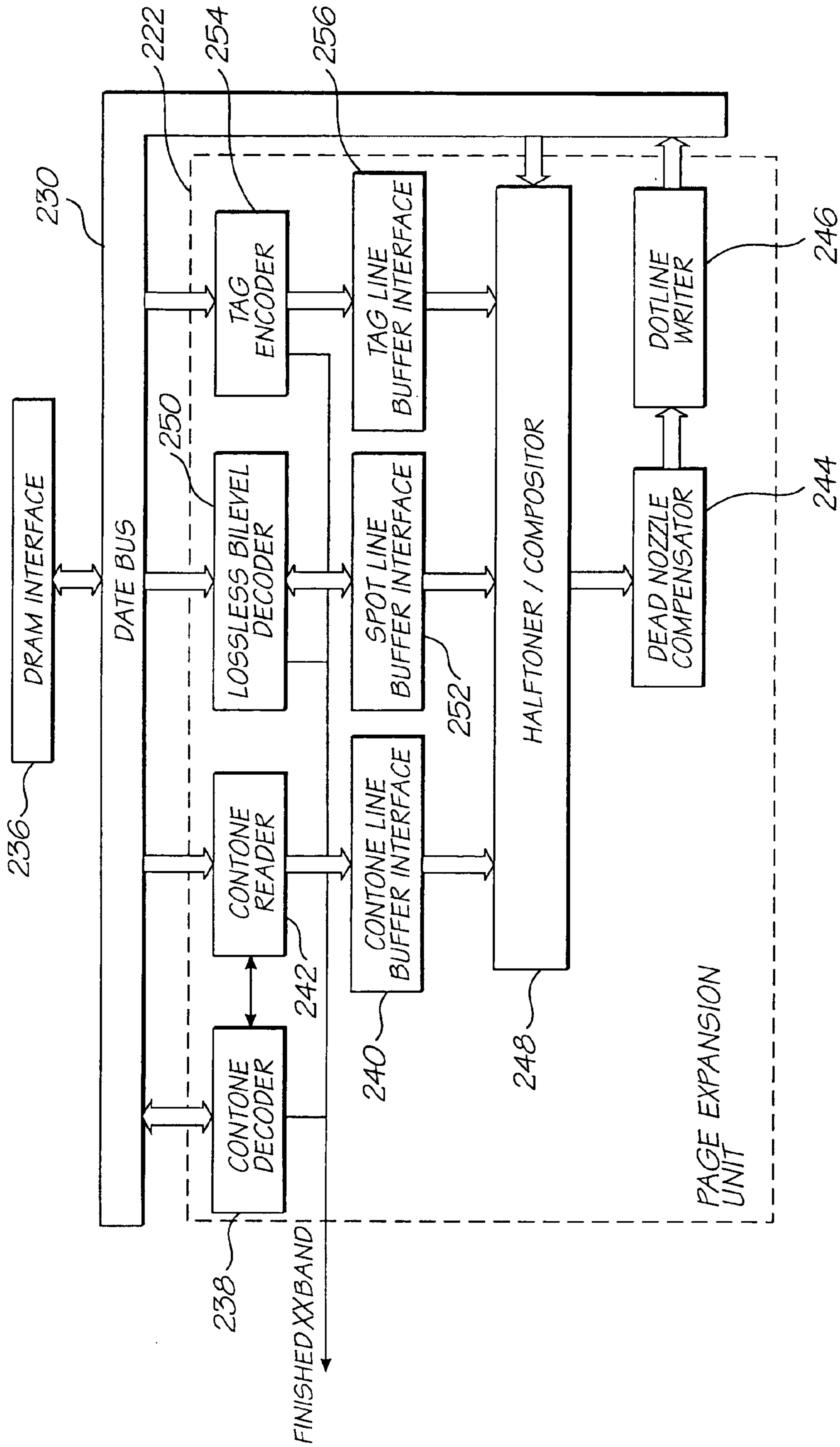

FIG. 11

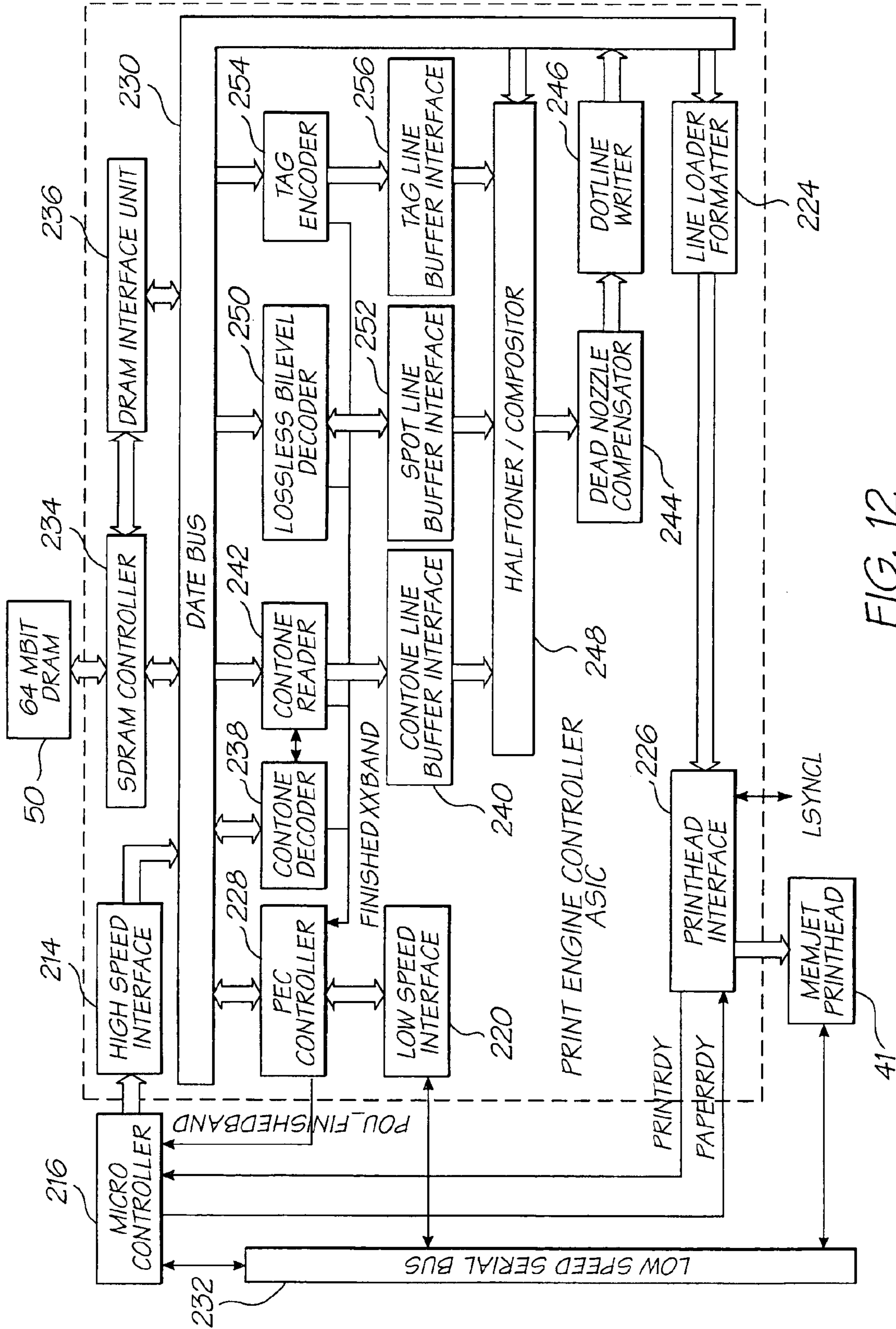

FIG. 12

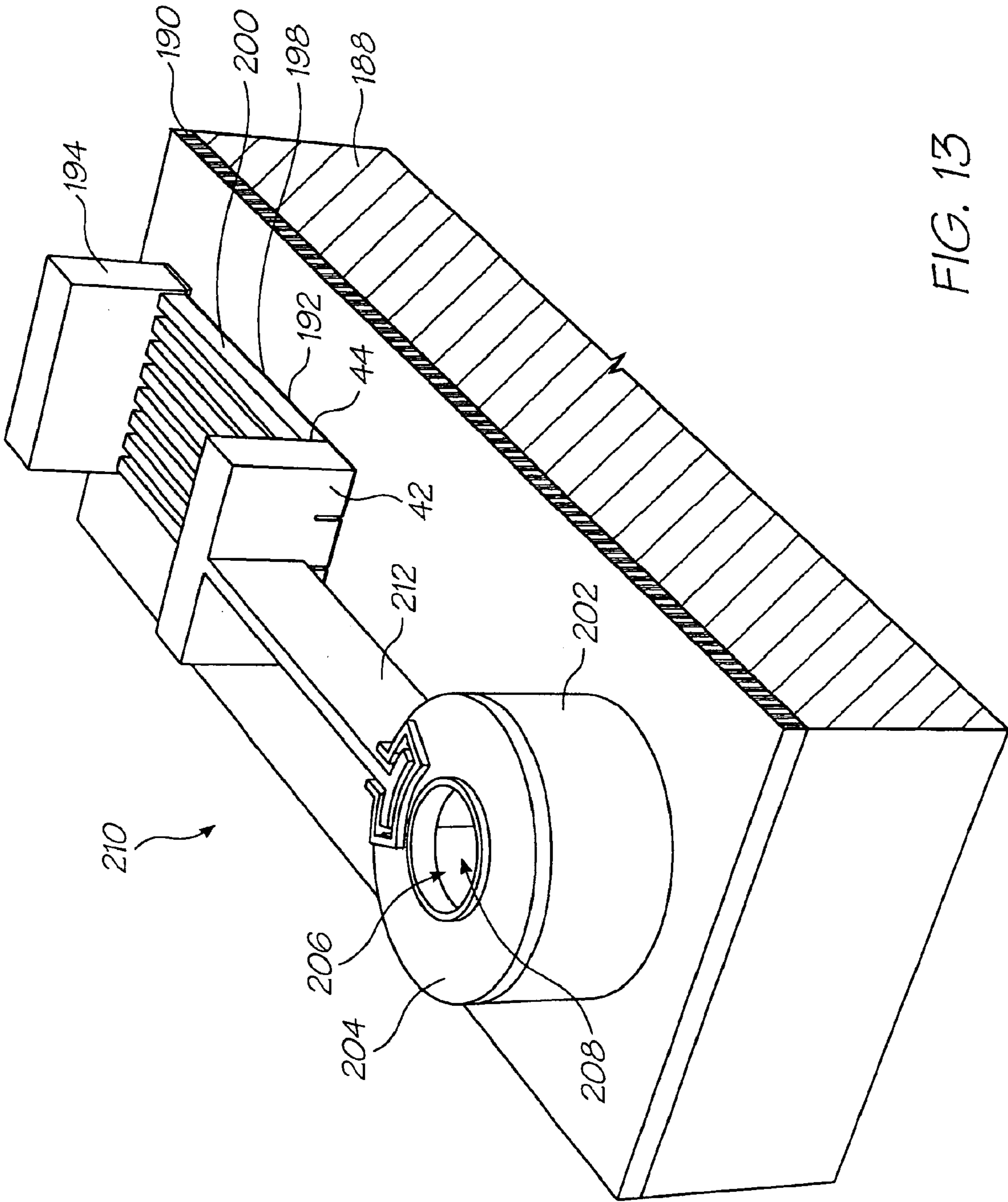

FIG. 13

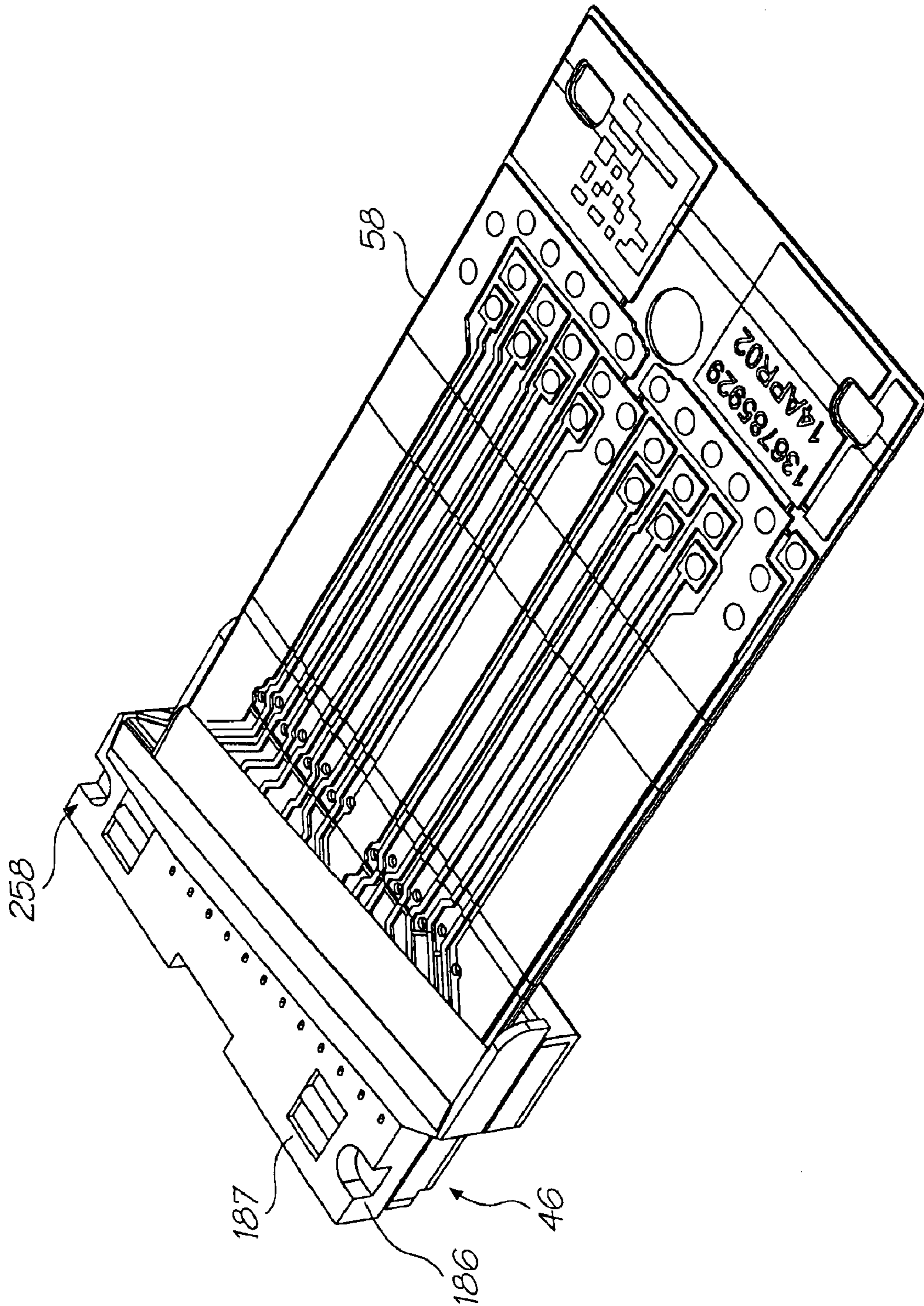

FIG. 14

PRINTING MECHANISM FOR A WIDE FORMAT PAGEWIDTH INKJET PRINTER

This is a Continuation Application of U.S. Ser. No. 10/120,351 filed on Apr. 12, 2002, now U.S. Pat. No. 6,672,706, which is a continuation-in-part of appl. Ser. No. 09/112,767, filed Jul. 10, 1998, now U.S. Pat. No. 6,416,167.

STATEMENT REGARDING FEDERALLY SPONSORED RESEARCH OR DEVELOPMENT

Not Applicable

1. Field of the Invention

This invention relates to a wide format pagewidth inkjet printer. More particularly, this invention relates to an ink supply arrangement for a printing mechanism of a wide format pagewidth inkjet printer and to a wide format pagewidth inkjet printer.

2. Reference Patent Applications

This application is a continuation-in-part application of U.S. application Ser. No. 09/112,767, now U.S. Pat. No. 6,416,167. The following United States applications and patents are hereby incorporated by reference:

6,227,652	6,213,588	6,213,589	6,231,163	6,247,795
6,394,581	6,244,691	6,257,704	6,416,168	6,220,694
6,257,705	6,247,794	6,234,610	6,247,793	6,264,306
6,241,342	6,247,792	6,264,307	6,254,220	6,234,611
6,302,528	6,283,582	6,239,821	6,338,547	6,247,796
6,390,603	6,362,843	6,293,653	6,312,107	6,227,653
6,234,609	6,238,040	6,188,415	6,227,654	6,209,989
6,247,791	6,336,710	6,217,153	6,416,167	6,243,113
6,583,281	6,247,790	6,260,953	6,267,469	6,273,544
6,309,048	6,420,196	6,443,558	6,439,689	6,378,989
6,406,129	6,505,916	6,457,809	6,457,812	6,428,133
6,362,868,	6,443,555	09/422,893	09/113,122,	now allowed
09/425,420, now abandoned		09/693,703, now allowed	09/693,727,	now abandoned

BACKGROUND OF THE INVENTION

High volume, high resolution printing is an objective that has been sought by the manufacturers of wide format printers for some time. Wide format printers have been available to the public for many years. Examples of popular wide format printers are the Hewlett Packard (HP) 1000/5000, the HP 3000/3500, the Epson 7000/10 000 and many others.

These printers all have a traversing printhead that traverses a print medium while depositing ink on the medium. Applicant believes that these printers suffer from inherent disadvantages, particularly when attempts are made to utilize the design of such printers in order to achieve faster printing speeds at high resolutions.

Central to the problem of achieving high printing speeds is the ability to achieve a printhead that is capable of generating the necessary number of ink dots at a suitable rate. Further, in order to achieve accurate printing, it is desirable that a row or band of the image be created in as little print cycles as possible, and preferably in a single print cycle. It follows that it is undesirable for a traversing printhead to be used in an attempt to achieve high print speeds and that a single printhead incorporating a suitable number of ink-jet nozzles is required.

Thermal printheads also referred to as bubble jet print-heads and piezoelectric printheads have been available for some time. These suffer from excessive heat build up and

energy consumption and have therefore been found by the applicant to not be suitable for use in a pagewidth configuration. A number of disadvantages associated with such printheads are set out in U.S. Pat. No. 6,443,555.

The applicant has developed a printhead chip that is capable of producing images having a resolution as high as 1600 dpi. These chips are manufactured using integrated circuit fabrication techniques. Details of the chips are provided in the above referenced applications and patents. Applicant believes that these printhead chips are extremely suitable for use in wide format printers. The reason for this is that such chips operate at extremely high speeds due to the large number of nozzle arrangements required in a single chip and due to the fact that such chips can be driven at an extremely high cyclical rate.

The Applicant has been faced with a number of difficulties in order to achieve the effective use of such printhead chips in wide format printers. One particular difficulty identified by the Applicant is the effective control of a number of such printhead chips to achieve accurate printing. This control must incorporate the use of effective image processing tools that are capable of processing stored images at a rate that corresponds with the physical rate of printing achievable by a number of the above printhead chips.

Another difficulty that faces the manufacturers of wide format printers are the problems associated with heat build up. This can often result in the necessity for expensive heat extraction devices that add to the complexity of the printer.

SUMMARY OF THE INVENTION

According to a first aspect of the invention, there is provided a printing mechanism that comprises

a housing;

a pair of spaced support members that are positioned on either side of the housing;

first and second primary rollers that are mounted between the support members;

a first platen that is mounted between the support members and is positioned on one side of the rollers to define the print area;

a second platen that is mounted between the support members and is positioned on an opposite side of the rollers, the primary rollers and the platens defining a print medium feed path that extends over an inner side of the second platen, the second primary roller, and an outer side of the first platen, the first and second primary rollers being configured to engage a length of print medium and to drive the print medium along the feed path on rotation of the primary rollers;

a support assembly that is mounted between the support members; and

a printhead assembly that is positioned on the support assembly and that includes an array of printhead chips that are positioned to span the print area, each printhead chip incorporating a plurality of nozzle arrangements that are directed towards the first platen to carry out a printing operation on the print medium as it passes over the first platen.

The primary rollers may be rotatable to drive the length of print medium successively over the inner surface of the second platen, the second primary roller and the outer surface of the first platen.

The support assembly may include a chassis and a channel member that is mounted on the chassis. The printhead assembly may include an ink distribution structure that is

positioned in a channel defined by the channel member and the array of printhead chips, which are positioned on the ink distribution structure.

The chassis may be displaceable towards and away from the first platen. The support assembly may include a displacement mechanism that is operable to displace the chassis towards and away from the first platen.

A cutting mechanism may be mounted between the support members. The cutting mechanism may include a cutter that is displaceable with respect to the first platen to traverse the first platen thereby carrying out a cutting operation on the print medium.

A brush member may be mounted in the housing adjacent the second primary roller. The brush member may have a profile that corresponds to the second primary roller such that the print medium feed path extends between the brush member and the second primary roller.

According to a second aspect of the invention, there is provided a print assembly for a wide format pagewidth inkjet printer, the print assembly comprising

an elongate carrier that is mountable on a support structure of the printer and is positioned an operative distance from a platen of the printer;

a number of printhead chips that are mounted on the carrier, the printhead chips being provided in a number and configuration such that the printhead chips define a printing zone between the carrier and the platen, the printing zone having a length of at least 36 inches (914 mm), each printhead chip being of the type that incorporates a plurality of nozzle arrangements, each nozzle arrangement being in the form of a micro electromechanical system to achieve the ejection of ink from the nozzle arrangement; and

control circuitry that is positioned on the carrier and is operatively connected to the printhead chips to control operation of the printhead chips.

According to a third aspect of the invention, there is provided a wide format pagewidth inkjet printer that comprises

a support structure;

a platen positioned in the support structure;

a print assembly positioned operatively with respect to the platen, the print assembly comprising

an elongate carrier that is mounted on the support structure of the printer and is positioned an operative distance from the platen;

a number of printhead chips mounted on the carrier, the printhead chips being provided in a number and configuration such that the printhead chips define a printing zone between the carrier and the platen, the printing zone having a length of at least 36 inches (914 mm), each printhead chip being of the type that incorporates a plurality of nozzle arrangements, each nozzle arrangement being in the form of a micro electromechanical system to achieve the ejection of ink from the nozzle arrangement; and

control circuitry that is positioned on the carrier and is operatively connected to the printhead chips to control operation of the printhead chips; and

a feed mechanism that is positioned on the support structure for feeding a print medium through the printing zone.

The invention is now described, by way of example, with reference to the accompanying drawings. The following description is not intended to limit the broad scope of the above summary.

BRIEF DESCRIPTION OF THE DRAWINGS

In the drawings,

FIG. 1 shows a schematic, three-dimensional view of part of a printing mechanism of a print assembly, in accordance with the invention, of a printer, also in accordance with the invention;

FIG. 2 shows a front view of the printing mechanism of FIG. 1;

FIG. 3 shows a rear view of the printing mechanism of FIG. 1;

FIG. 4 shows a three dimensional, external view of the printer;

FIG. 5 shows a schematic, three-dimensional view of operative parts of the printer;

FIG. 6 shows a schematic, exploded view of the printer;

FIG. 7 shows a schematic, side sectioned view of a portion of the printer incorporating the print assembly;

FIG. 8 shows an exploded view of an operative portion of the printing mechanism;

FIG. 9 shows a cross sectional view of an operative portion of the printing mechanism;

FIG. 10 shows a high-level block diagram of an image processing apparatus of the print assembly;

FIG. 11 shows an expanded block diagram of a page expansion unit of the image processing apparatus;

FIG. 12 shows a block diagram of the image processing apparatus incorporating the page expansion unit;

FIG. 13 shows a schematic, three-dimensional view of part of a printhead chip of the print assembly of the printer, showing one nozzle arrangement of the printhead chip; and

FIG. 14 shows a schematic, three-dimensional view of a printhead module that incorporates a printhead chip.

DETAILED DESCRIPTION OF THE INVENTION

In FIG. 4, reference numeral 10 generally indicates a printer, in accordance with the invention.

The printer 10 has a support structure 12 that supports a print assembly 14, also in accordance with the invention, above a substrate. The support structure 12 includes a pair of spaced feet 16 and a leg 18 extending from each foot 16. The print assembly 14 is mounted on the legs 18 to span the legs 18.

A media tray 20 is positioned between the legs 18. The media tray 20 is configured to store suitable print media, such as paper 22.

The paper 22 is fed from a media feed mechanism in the form of a media roll 166 through the print assembly 14 and on to a take up spool 24. An electronics enclosure 26 is also positioned between the legs 18 to enclose various electronic components that are described below.

The print assembly 14 includes a lid 28, with a handle 30, and a front cover 32. The lid 28 and front cover 32 are positioned between a pair of end moldings 34.

The print assembly 14 also includes a color TFT LCD 36 with touch screen navigation. A stop button 38 is also provided to enable a user to stop operation of the print assembly 14.

The print assembly 14 and its various components are shown in further detail in the remaining Figures.

In FIGS. 1 to 3, reference numeral 40 generally indicates a printing mechanism of the print assembly 14. As can be

seen in the drawings, the printing mechanism **40** is segmented. In particular, the printing mechanism **40** includes an image processing apparatus, in accordance with the invention, that includes nine printed circuit boards (PCB's) **42** connected to each other with corresponding connector blocks **44**.

The printing mechanism **40** further includes a printhead **41** having seventy-two printhead modules **46**. Each PCB **42** is configured to control eight printhead modules **46**. It follows that nine PCB's **42** are provided. The printhead modules **46** are described in further detail below.

Each PCB **42** includes a print engine controller (PEC) **48**. The PEC's **48** are also described in further detail below.

Each PCB **42** also includes a memory storage device in the form of memory chips and more particularly in the form of 64 Mbit external DRAM chips **50**. The DRAM chips **50** cooperate with the PEC **48** in a manner that is described below.

Further, each PCB **42** includes a quality authentication (QA) chip **52**. Details of a suitable QA chip are set out in the above referenced U.S. Pat. No. 6,362,868 and are therefore not set out in this description. The QA chip **52** serves to inhibit unauthorized refilling of ink in the manner described in U.S. Pat. No. 6,362,868, in addition to other functions such as ensuring the quality of print media used with the printer **10**.

An endmost PCB **42** includes a serial connector **54** that permits serial data cables **56** to be connected to the PCB's **42**.

Each PCB **42** is connected to its associated printhead modules **46** with a flexible PCB **58**.

The printing mechanism **40** includes a metal chassis **60** that extends between a pair of side moldings **61** that are positioned in the end moldings **34**. The PCB's **42** are mounted on the chassis **60**. The chassis **60** has a generally U-shaped cross section. A channel **62** of an Invar alloy is positioned on the chassis **60**.

A chassis molding **64** of a plastics material is positioned on an outside of the chassis **60** and the channel **62**. Each PCB **42** is mounted on the chassis molding **64**.

The chassis molding **64** defines a pair of recesses **66** on an outer side of the chassis molding **64**. The recesses **66** extend a length of the chassis molding **64**. A busbar **68** is positioned in each recess **66**. The busbars **68** are configured to supply electrical power to the PCB's **42**.

An ink reservoir assembly **70** is positioned in the Invar channel **62**. The ink reservoir assembly **70** includes an ink distribution arrangement **72**. Each printhead module **46** is positioned on a respective ink distribution arrangement **72**. In particular, each printhead module **46** is removably mounted on its ink distribution arrangement **72** to facilitate removal and replacement when necessary.

The ink reservoir assembly **70** includes a plurality of ink reservoir moldings **76**. Each ink reservoir molding **76** corresponds with an associated printhead module **46**. The ink reservoir moldings **76** are positioned end-to-end along and within the Invar channel **62**. Each ink reservoir molding **76** defines a plurality of elongate ink channels **74**, each accommodating a differently colored ink. Thus, effective elongate ink channels extend a length of the Invar channel **62**.

An end cap molding **78** is positioned on an endmost ink reservoir molding **76**. The end cap molding **78** has a plurality of connectors **80** defined thereon and in alignment with respective ink channels **74** when the end cap molding **78** is positioned on said endmost ink reservoir molding **76**. The

connectors **80** are connectable to an ink hose connector **82**. The ink hose connector **82** is, in turn, connected to each of a plurality of ink hoses **84**. It follows that each hose **84** is in fluid communication with a respective ink channel **74**. Each hose **84** supplies the ink reservoir assembly **70** with ink of a particular color. For example, the hoses **84** can carry Cyan (C), Magenta (M), Yellow (Y) and Black (K) inks, respectively. In this case, four hoses **84** are provided. Also, each reservoir molding **76** defines four ink channels **74**. Alternatively, the hoses **84** can carry Cyan (C), Magenta (M), Yellow (Y), Red (R), Green (G) and Blue (B) inks, respectively. In this case, six hoses **84** are provided. Also, each reservoir molding **76** then defines six ink channels **74**. Instead of six differently colored inks, the six hoses **84** can carry CMYK and Infrared (IR) inks and a fixative (F) for high speed printing so that the inks can dry rapidly.

Each hose **84** is connected to a respective ink container **86** (FIG. 5), so that each hose **84** is connected between an ink container **86** and a particular ink channel **74**. The hoses **84** are connected to their respective containers **86** with T-piece connectors **94** shown in FIG. 1.

The print assembly **14** includes a plurality of capping devices **88** that correspond with respective printhead modules **46**. Each capping device **88** is displaceable between an operative position in which it serves to cap its respective printhead module **46**, to inhibit drying of ink, and an inoperative position in which ink can be ejected from the printhead module **46**. A camshaft **90** is positioned in the chassis **60**. A translating member **92** interconnects the camshaft **90** and the capping devices **88**, so that rotational movement of the camshaft **90** results in reciprocal movement of the capping devices **88** between their operative and inoperative positions.

The camshaft **90** is driven with a suitable motor, indicated generally at **96** in FIG. 5.

Further detail of the print assembly **14** is shown in FIG. 7. As can be seen in this drawing, the front cover **32**, the lid **28** and a rear cover **98** together define a housing **100** for the print assembly **14**.

A plurality of ink cartridges **102** is positioned beneath the lid **28**. Each ink cartridge **102** stores one of the inks mentioned above. Each ink cartridge **102** is positioned between a pair of clips **104** so that it can be replaced when necessary. Each ink cartridge **102** and a respective ink reservoir **86** are in fluid communication with each other, when the ink cartridge **102** is received between the clips **104**.

A pair of platens, in the form of an upper platen **106** and a lower platen **108** is positioned within the housing **100**. A pair of spaced primary rollers in the form of an upper primary roller **110** and a lower primary roller **112** is provided to displace the paper **22** through the print assembly **14**. The upper roller **110** is positioned at an upper end of the platens **106**, **108**, while the lower roller **112** is positioned between the platens **106**, **108**. The rollers **110**, **112** are configured to drive a sheet of the paper **22** over, consecutively, an inner surface of the lower platen **108** and an outer surface of the upper platen **106**. Thus, the paper **22** passes over the upper roller **110**, while the lower roller **112** is positioned between upwardly and downwardly moving portions of the paper **22**.

A brush **114** is pivotally mounted at **116** to the housing **100**. The brush **114** has an arcuate transverse profile that corresponds with the upper primary roller **110**. The brush **114** is positioned in the housing **100** so that the paper **22** can pass between the brush **114** and the housing **100**.

A pinch roller **118** is positioned downstream of the brush **114** to bear against the upper primary roller **110**. Thus, when

the paper 22 is displaced from between the brush 114 and the upper primary roller 110, the pinch roller 118 retains the paper 22 against lateral movement.

The upper platen 106 defines an upper printing zone 120 and a lower cutting zone 122. A gap 124 is defined between the upper and lower printing zones 120, 122. A plurality of spiked wheels 126 is partially received through the gap 124 to engage the paper 22 and the lower primary roller 112. A crossbar 128 is operatively positioned with respect to the spiked wheels 126 to retain the spiked wheels 126 in position. The spiked wheels 126 and the pinch roller 118 are configured so that a suitable tension is set up in the paper 22 when the paper 22 passes over the printing zone 120 of the upper platen 106.

The chassis 60 and channel 62 are positioned above the printing zone 120 of the upper platen 106. The chassis 60 and the channel 62 are connected to a displacement mechanism 129 so that the chassis 60 and channel 62 can be displaced from the printing zone 120 when necessary. In particular, the chassis 60 and channel 62 are displaceable between an operative position in which the printhead modules 46 are a distance from the printing zone 120 that is suitable for printing and an inoperative position in which the paper 22 can be released from the printing zone 120.

The chassis 60 and channel 62 are connected to the pinch roller 118 with suitable metalwork 130. Further, the chassis 60 and channel 62 are connected to the crossbar 128. It follows that, when the displacement mechanism 129 is operated, the pinch roller 118 and the spiked wheels 126 are displaced from the upper platen 106 together with the chassis 60 and the channel 62.

The displacement mechanism 129 includes a camshaft 132 and a pusher 134. The pusher 134 is connected to the chassis 60 and the channel 62 so that, upon rotation of the camshaft 132, the chassis 60 and channel 62 are displaced towards and away from the printing zone of the upper platen 106.

Upper idler rollers 136 are rotatably mounted above the upper platen 106 so that the paper 22 is received between the upper platen 106 and the upper idler rollers 136.

A lower, sprung idler roller 138 is mounted on the lower platen 108 to be partially received through a gap 140 defined in the lower platen 108. The sprung idler roller 138 is configured and positioned to bear against the lower primary roller 112. Thus, an upwardly moving portion of the paper 22 is gripped, and passes between, the lower primary roller 112 and the sprung idler roller 138.

The print assembly 14 includes a cutting mechanism 142 that is mounted in the housing 100 above the cutting zone 122 of the upper platen 106. The cutting mechanism includes a cutter 146 that traverses the paper 22 to cut the paper 22. The cutting mechanism 142 includes an optical sensor 144 so that the cutter 146 can be stopped when it reaches an end of a cutting stroke. The cutting zone 122 defines a cutting formation 148 that cooperates with the cutter 146 to facilitate cutting of the paper 22.

As can be seen in FIG. 6, the print assembly 14 includes an air impeller 150 and a motor 152 to drive the air impeller 150. The air impeller 150 serves to generate an air current within the housing 100 for cooling purposes. An air filter 153 is also positioned in the housing 100 to filter the air passing through the housing 100. The air impeller 150 also serves to generate the air current to a sufficient extent to minimize the build up of dust on the printhead modules 46.

As can further be seen in FIG. 6, the primary rollers 110, 112 are connected to a gearbox 154 that is mounted on a

bracket 156. The gearbox 154 and bracket 156 are positioned on one of the legs 18 and covered with one of the end moldings 34. Thus, the primary rollers 110, 112 serve to drive the paper 22 through the print assembly 14.

A printhead bracket 157 is positioned in the housing 100 and extends between the legs 18. The printhead bracket 157 provides a support structure for the chassis 60 and channel 62. The printhead bracket 157 also provides a support structure for the upper idler rollers 136.

The housing 100 is shaped to define an opening 158 for passage of the paper 22 into and out of the print assembly 14. Feed rollers 162 are rotatably mounted on a tie bar 160 that extends between the legs 18. The feed rollers 162 are positioned so that the paper 22 passes over the feed rollers 162 when the paper is fed into the print assembly 14. The tie bar 160 also serves a structural purpose in that it provides structural rigidity to the printer 10.

Discharge rollers 164 are rotatably mounted on the upper platen 106. The discharge rollers 164 are positioned so that the paper 22 passes over the discharge rollers 164 when the paper 22 is fed from the print assembly 14.

Both the media roll 166 and the take up spool 24 are driven with a media roll drive motor 168 and a take up spool drive motor 170, respectively (FIG. 5).

The printer 10 includes a power supply unit 172 that is positioned in the electronics enclosure 26. The power supply unit 172 is configured to be powered by either a 110V or 220V power supply. Further, the power supply unit 172 is configured so that up to 90 Amps can be drawn from the power supply unit 172. The power supply unit 172 is connected with power cables 173 to various components of the printer 10, such as the various drive motors to supply the components with required operational energy.

The printer 10 includes an ATX motherboard 174 that is also positioned in the electronics enclosure 26. A printhead interface card 176 is mounted on the motherboard 174. The printhead interface card 176 is connected to the nine PCB's 42 with suitable data cables 178. Thus, conventional print data supplied to the interface card 176 from the motherboard 174 can be converted into a suitable form for reading by the various PCB's 42.

The printer 10 includes a hard drive unit 180. Conveniently, the hard drive unit 180 can have a capacity of 40 Gigabytes. This facilitates the storage of entire images to be printed. The hard drive unit 180 is connected to the motherboard 174 in a conventional fashion. The hard drive unit 180 is a conventional hard drive unit and is therefore capable of storing images in any number of formats, such as the well-known JPEG format. The manner in which the image data is read from the hard drive unit 180 is also conventional. As is set out below, printing of the images is digitally controlled as a result of the printhead technology utilized in this invention. It follows that transfer of image data from the hard drive unit 180 to the PCB's 42, via the printhead interface card 176 can take place without the requirement of significant data transformation, in particular, without the requirement of digital to analogue signal conversion.

The interface card 176 is also connected to a motor and LCD controller PCB 182 to control operation of the various drive motors and the TFT LCD. Details of such control are set out in the above referenced applications and are therefore not provided in this description. The motor and LCD controller PCB 182 is connected to a cut off switch 184 that is, in turn, connected to the stop button 38 so that operation of the printer 10 can be halted.

As can be seen in FIG. 14, the printhead modules 46 each include a printhead chip 186. The printhead chip 186 can be in the form of any of the printhead chips described in the above referenced applications/patents. Each printhead module 46 includes a carrier 187 in which the printhead chip 186 is positioned. The carrier 187 defines a suitable connection zone for the flexible PCB 58 associated with the printhead chip 186. FIG. 13 shows a schematic diagram of part of a printhead chip 186 that is suitable for use in the printer 10. Each printhead module 46 includes what are known as on chip fiducials 258. The on chip fiducials 258 are essentially in the form of markers to facilitate accurate alignment of the printhead modules 46 in the print assembly 14.

The printhead chip 186 is described in detail in the above referenced U.S. Pat. No. 6,416,167 and will therefore not be described in such detail in this specification. Briefly, however, the chip 186 includes a wafer substrate 188. A CMOS drive circuitry layer 190 is positioned on the wafer substrate 188 and is connected to the flexible PCB 58.

A plurality of nozzle arrangements 210 is positioned on the CMOS drive circuitry layer 190. For the purposes of convenience, one such nozzle arrangement 210 is shown in FIG. 13. The printhead chip 186 comprises a multiple replication of the nozzle arrangement 210 on the wafer substrate 188. As set out in the above referenced applications and patents, the printhead chip 186 is the product of an integrated circuit fabrication technique. Replication of components in order to achieve a product is a well-known feature of such a fabrication technique. It follows that the printhead chip 186 can readily be understood by a person of ordinary skill in the field of chip fabrication.

Each nozzle arrangement 210 includes a thermal bend actuator 192 that is positioned on the CMOS layer 190 to receive an actuating signal from the CMOS layer 190. In particular, the thermal bend actuator 192 includes a support post 194 that is mounted on the CMOS layer 190 to extend from the CMOS layer 190. The thermal bend actuator 192 includes an actuator arm 196 that is fixed to, and extends from, the support post 194. The actuator arm 196 includes a heating layer 198 in the form of an electrical heating circuit of a material having a coefficient of thermal expansion that is such that the material is capable of performing useful work on a MEMS scale as a result of expansion upon heating. The heating layer 198 is positioned on a layer 200 of a material having a coefficient of thermal expansion that is less than that of the heating layer 198 defining the electrical heating circuit. The heating layer 198 is positioned intermediate the layer 200 and the substrate 188 so that the actuator arm 196 is bent away from the substrate 188 when a current is passed through the heating layer 198.

Nozzle chamber walls 202 are positioned on the CMOS layer 190. A roof wall 204 is positioned on the nozzle chamber walls 202. The nozzle chamber walls 202 and the roof wall 204 define a nozzle chamber 206. The roof wall 204 defines an ink ejection port 208 from which ink is ejected, in use.

A paddle member 212 is mounted on the actuator arm 196 to extend into the nozzle chamber 206. The paddle member 212 is configured and positioned in the nozzle chamber 206 so that, upon displacement of the actuator arm 196, as described above, ink is ejected from the nozzle chamber 206.

The actuator arm 196 is connected to the CMOS layer 190 through the support post 194 so that the heating layer 198 can receive an electrical signal from the CMOS layer 190.

As can be seen in FIGS. 3 and 9, the printhead chips 186 are each positioned at an angle with respect to a straight line

running the length of the printing zone 120. This facilitates a measure of overlap at adjacent ends of the printhead chips 186 to ensure printing continuity.

It is clear from the above referenced United States applications and patents that a pagewidth printhead including printhead chips as described above can incorporate up to 84 000 nozzle arrangements. It follows that, by using the printhead chips 186, it is possible for the print assembly 14 to have over as many as 200 000 nozzle arrangements. It follows that over 200 000 dots can be printed on the paper 22 in the printing zone 120. In one particular example, the seventy-two printhead chips 186 provide a print width of 57.6 inches with 552 960 nozzle arrangements 210.

The nozzle arrangements 210 of each chip 186 are positioned side-by-side in two rows in a staggered fashion. It follows that true 1600 dpi printing can be achieved with the printhead chips 186.

Each printhead chip 186 therefore includes 7680 nozzle arrangements 210. Each nozzle arrangement 210 is independently controlled by the PCB 42 to eject a 1-picoliter drop on demand. The integrated circuit fabrication technology used is based on Very Large Scale Integration (VLSI) technology that is fully described in the above referenced applications and patents. As a result of the manufacturing techniques used, each nozzle arrangement 210 can be as little as 32 microns wide. This allows each printhead chip 186 to have a surface area as little as 21 mm².

The characteristics of each nozzle arrangement 210 are such that it is capable of being driven at a cyclical rate of up to 80 kHz by its associated PEC 48. This permits printing of up to 21.6 billion drops per second that provides thirty-five thousand square feet per hour at 1600 dpi.

Each printhead chip 186 is connected to its associated PCB 42 with the flexible PCB 58. It follows that each flexible PCB 58 is connected to the CMOS layer 190 of its associated printhead chip 186.

Each PEC 48 is a page rendering engine application specific integrated circuit (ASIC) that receives input data relating to compressed page images from the printhead interface 176. The PEC 48 produces decompressed page images at up to six channels of bi-level dot data as output. It will be appreciated that each PEC 48 communicates with eight printhead chips 186 in this example. Each PEC 48 is capable, however, of communication with up to sixteen such printhead chips 186. In particular, each PEC 48 can address up to sixteen printhead chips in up to six color channels at 15 000 lines/sec. It follows that each PEC 48 allows for a 12.8-inch printhead width for full bleed printing of A3, A4 and letter pages.

Each PEC 48 is color space agnostic. This means that the PEC 48 can accept print data in any color. While each PEC 48 can accept contone data as CMYX or RGBX where X is an optional fourth channel, it can also accept contone data in any print color space. Additionally, each PEC 48 is configured to define a mechanism for arbitrary mapping of input channels to output channels. The PEC 48 is also configured for combining dots for ink optimization and the generation of channels based on any number of other channels. In this example, data input is typically based on CMYK for contone printing, K for a bi-level input, fixative, and optional further

ink channels. The PEC 48 is also configured to generate a fixative channel for fast printing applications.

Each PEC 48 is configured to be resolution agnostic. This means that each PEC 48 simply provides a mapping between input resolutions and output resolutions by means of various

printing requirements including simultaneous duplex printing, wide format printing, commercial printing, specialist high contone resolution printing, and printing applications where more than six ink channels are required.

The following table sets out the features of each PEC 48 and its associated benefits.

TABLE 1

Features and Benefits of PEC	
Feature	Benefits
Optimized print architecture in hardware	30 ppm full page photographic quality color printing from a desktop PC
0.18 micron CMOS (>3 million transistors)	High speed Low cost High functionality
1.8 billion dots per second	Extremely fast page generation
15,000 lines per second at 1600 dpi	1.1 A4/Letter pages per PEC chip per second
1 chip drives up to 122,880 nozzles	Low cost page-width printers
1 chip drives up to 6 color planes	99% of printers can use 1 chip per page
Sophisticated internal memory buffering and caching	Only requires 1 external memory, leading to low cost systems
JPEG expansion	low bandwidth from PC low memory requirements in printer
Lossless bitplane expansion	high resolution text and line art with low bandwidth from PC (e.g. over USB)
Netpage tag expansion	Generates interactive paper
Stochastic dispersed dot dither	Optically smooth image quality No moire effects
Hardware compositor for 6 image planes	Pages composited in real-time
Dead nozzle compensation	Extends printhead life and yield Reduces printhead cost
Color space agnostic	Compatible with all inksets and image sources including RGB, CMYK, spot, CIE L*a*b*, hexachrome, YCrCbK, sRGB and other
Color space conversion	Higher quality/lower bandwidth
Computer interface agnostic	Works with USB1, USB2, IEEE1394 (Firewire), ethernet, IEEE1284 (Centronics)
Variable page length	Print any page length (up to 64 km)
Cascadable in resolution	Printers of any resolution
Cascadable in color depth	Special color sets e.g. hexachrome can be used
Cascadable in image size	Printers of any width
Cascadable in pages	Printers can print both sides simultaneously
Cascadable in speed	Very high speed printers can be built
Fixative channel data generation	Extremely fast ink drying without wastage
Built-in security	Revenue models are protected
Undercolor removal on dot-by-dot basis	Reduced ink usage
Does not require fonts for high speed operation	No font substitution or missing fonts
Flexible printhead configuration	Many configurations of printheads are supported by one chip type
Drives Memjet™ printheads directly	No print driver chips required, results in lower cost
Determines dot accurate ink usage	Removes need for physical ink monitoring system in ink cartridges

scale factors. In this example, the expected output resolution is 1600 dpi. However, the PEC 48 does not store any data to this effect.

Each PEC 48 is also configured to be page-length agnostic. Each PEC 48 operates a printing band at a time and a page can have any number of bands. It follows that a “page” can have any reasonable length.

Each PEC 48 defines an interface so that it can be synchronized with other PEC's 48, as is the requirement with this invention. This allows a simple two-PEC solution for simultaneous A3/A4/Letter duplex printing. This also allows each PEC 48 to be responsible for the printing of only a portion of a page. It will be appreciated that combining synchronization functionality with partial page rendering allows multiple PEC's to be readily combined for alternative

In FIG. 10, there is shown a block diagram of the PEC 48. The PEC 48 includes a micro controller interface in the form of a high-speed interface 214 through which an external micro controller 216 can write to the 64 Mbit DRAM chip 50. The high-speed interface 214 forms part of a data input means of the PEC 48.

The PEC 48 also includes a control circuitry interface in the form of a low speed serial interface 220 through which the micro controller 216 can access registers of the PEC 48 and the DRAM chip 50.

The PEC 48 also includes page expansion circuitry in the form of a page expansion unit (PEU) 222 that receives data relating to compressed pages and renders it into data relating to bi-level dots. Line loader and line formatter circuitry in the form of a line loader/formatter unit 224 is also provided

13

that formats dots for a given print line destined for a printhead interface **226** that communicates directly with the printhead chips **186** of each printhead module **46**.

As can be seen, the PEC **48** performs three basic tasks. These are:

- a) Accepting register and DRAM access commands via the low speed interface **220** (or from the external DRAM chip **50**).
- b) Accepting DRAM write accesses (typically compressed page bands and register command blocks) via the high speed interface **214**.
- c) Rendering page bands from the external DRAM chip **50** to the printhead chips **186**.

These tasks are independent. However, they do share the external DRAM chip **50**. It follows that arbitration is required. The PEC **48** is configured so that DRAM accesses required for rendering page bands always have the highest priority.

The PEC **48** includes control circuitry in the form of a PEC controller **228** that provides external clients with the means to read and write PEC registers, and read and write DRAM in single 32 bit data chunks.

14

The DRAM chip **50** is connected to memory storage control circuitry in the form of an SDRAM controller **234**. In turn, the SDRAM controller **234** is connected to memory storage control circuitry in the form of a DRAM interface unit **236**.

The PEC **48** includes a data bus **230** and a low speed serial bus **232**. Both the SDRAM controller **234** and the DRAM interface unit **236** are connected to the low speed serial bus **232**. The PEC controller **228** is connected to the data-bus **230**. The PEC controller **228** is also connected to the low speed serial bus **232** via the low speed interface **220**. The high-speed interface **214**, the PEU **222** and the line loader/formatter unit are also connected to the data bus **230**.

In use, since the PEC **48** prints page bands from DRAM, a given band B is loaded into DRAM via the high-speed interface **214** before printing can begin. Then, while the PEC **48** is rendering band B via the PEU, band B+1 can be loaded to DRAM. While band B+1 is being expanded and printed, band B+2 can be loaded, and so on.

In the following table, the various components of the PEC **48** mentioned above are described briefly.

TABLE 2

Units within PEC (high level)			
unit acronym	unit name	reference numeral	description
DIU	DRAM interface unit	236	Provides the interface for DRAM read and write access for the various PEC units. The DIU provides arbitration between competing units and passes on DRAM requests to the SCU.
HSI	High speed interface	214	Provides external clients (such as the microcontroller) with the means to write to DRAM.
LLFU	Line loader formatter unit	224	Reads the expanded page image from line store, formatting the data appropriately for the Memjet printhead.
LSI	Low speed interface	220	Provides external clients with the means to send commands to the PCU and receive register reads.
PCU	PEC controller	228	Provides external clients with the means to read and write PEC registers, and read and write DRAM in single 32-bit chunks.
PEU	Page expansion unit	222	Reads compressed page data and writes out the decompressed form of the same to DRAM.
PHI	Printhead interface	226	Is responsible for sending dot data to the Memjet printhead segments and for providing line synchronization between multiple PECs.
SCU	SDRAM controller unit	234	Provides the DIU with access to the external DRAM.

An expanded block diagram of the PEU **222** is shown in FIG. **11**. In the following table, the various components of the PEU **222** are described briefly.

TABLE 3

Units within Page Expansion Unit (high level)			
unit acronym	unit name	reference numeral	description
CDU	Contone decoder unit	238	Expands JPEG compressed contone layer and writes decompressed contone to DRAM
CLBI	Contone line buffer interface	240	Provides line buffering between CRU and HCU

TABLE 3-continued

Units within Page Expansion Unit (high level)			
unit acronym	unit name	reference numeral	description
CRU	Contone reader unit	242	Reads expanded contone image from DRAM
DNC	Dead nozzle compensator	244	Compensates for dead nozzles by error diffusing dead nozzle data into surrounding dots.
DWU	Dotline writer unit	246	Writes out the 6 channels of dot data for a given printline to the line store DRAM
HCU	Half-toner compositor unit	248	Dithers contone layer and composites the bi-level spot 0 and position tag dots.
LBD	Lossless bilevel decoder	250	Expands compressed bi-level layer.
SLBI	Spot line buffer interface	252	Provides line buffering between LBD and HCU
TE	Tag encoder	254	Encodes tag data into line of tag dots.
TLBI	Tag line buffer interface	256	Provides line buffering between TE and HCU

A first stage in page expansion occurs along a pipeline defined by the CDU **238**/CRU **242**, the LBD **250** and the TE **254**. The CDU **238** expands a JPEG-compressed contone (typically CMYK) layer. The LBD **250** expands a compressed bi-level layer (typically K), and the TE **254** encodes data tags for rendering (typically in IR or K ink) at a later stage. The CLBI **240**, the SLBI **252** and the TLBI **256** receive output data from this stage.

The HCU **248** carries out a second stage. The HCU **248** dithers a contone layer and composites position tags and a bi-level spot0 layer over a resulting bi-level dithered layer. A data stream generated by the HCU **248** is adjusted to create smooth transitions across overlapping segments or printhead chips **186**. The HCU **248** is configured so that a number of options exist for the way in which compositing occurs. This stage can produce up to six channels of bi-level data. It should be noted that not all six channels might be present on the printhead chips **186**. For example, the printhead chips **186** may be CMY only, with K pushed into the CMY channels and IR ignored. Alternatively, the position tags mentioned above may be printed in K if IR ink is not available or for testing purposes.

The DNC **244** carries out a third stage. In this stage, the DNC **244** compensates for dead nozzles in the printhead chips **186** by error diffusing dead nozzle data into surrounding dots.

Bi-level, six channel dot-data (typically CMYK-IRF) generated in the above stages is buffered and written out to a set of line buffers stored in the off-chip DRAM via the DWU **246**.

In a final stage, the dot-data is loaded back from the DRAM, formatted for the printhead, and passed to the printhead interface **226** via a dot FIFO (not shown). The dot FIFO accepts data from the line loader/formatter unit **224** at pclk rate, while the printhead interface **226** removes data from the FIFO and sends it to the printhead chips **186** at a rate of either pclk/4, pclk/2 or pclk.

FIG. **12** simply shows the PEC **48** incorporating the exploded PEU **222**.

The printing benefits associated with the printhead chips **186** are set out in detail in the above referenced applications and patents. However, some benefits are particularly important when applied to wide printing formats.

A particular benefit is the high number of nozzle arrangements **210** per printhead chip **186**. This facilitates extremely rapid printing in that a single print cycle can achieve an image band. It follows that it is not necessary for further print

cycles to be used to fill in "missing" dots as is the case with a scanning printhead.

The PEC's **48** provide the necessary synchronized control of the printhead chips **186** as described above. Furthermore, as is clear from a number of the above referenced applications and patents, for example U.S. Pat. No. 6,362,868, the printhead chips **186** allow for the conversion from analogue printing processes to fully digital processes. This allows for a substantial amount of flexibility and speed. Digital control of the printhead chips **186** is by means of the PEC's **48**. The fact that the PEC's **48** digitally control the printhead chips **186** allows for the high printing speed of up to 21.6 billion drops per second. In particular, the need for separate printhead chip drivers is removed, which is key to the high printing speed of the chips **186**.

The incorporation of the CMOS layer **190** serves to integrate CMOS technology with MEMS technology on each printhead chip **186**. It follows that at least one off-chip connection for each nozzle arrangement **210** is not required. It will be appreciated that such a requirement would make a printhead unreliable and cost-prohibitive to manufacture.

A further important advantage associated with the printer **10** is that a width of the printing zone **120** is extremely small when compared to the length. In a particular example, the printing zone **120** can be as little as 0.5 mm thick. It will be appreciated that it is necessary to achieve extremely stable paper movement through the printing zone **120** in order to ensure that accurate printing takes place in the printing zone. The narrow width of the printing zone **120** facilitates minimal control over the paper **22** as it passes through the printing zone.

In the event that a substantially wider printing zone were provided, it would be necessary to provide further control over movement of the paper **22** through such a printing zone. This would require such devices as vacuum platens to retain the paper **22** against any form of pivotal or lateral movement as the paper **22** moves through the printing zone. This could greatly increase the cost of the wide format printer.

This highlights some reasons why thermal or bubble jet and piezoelectric printheads would not be practical choices when attempting to achieve the printing characteristics of the printer **10**. As set out in the above referenced applications and patents, such printheads are not suitable for providing the high density of nozzle arrangements achieved with the printheads of the above referenced matters. It follows that, in attempting to apply thermal and piezoelec-

tric printheads to a wide format printer, it would be necessary to have a relatively wide printing zone so that overlapping of printheads could occur to the necessary extent. This would immediately raise the problem mentioned above. Still further, especially with the thermal printheads, a suitable cooling system would be required to keep the temperature in the printing zone at a reasonable level. This would also increase the cost to an unacceptably high level.

In order to achieve an appreciation of the speed of the printer **10** at a resolution of 1600 dpi, the following comparative table is set out below. It should be noted that the purpose of the following table is simply to illustrate the speed of printing and is not intended to denigrate the various printers used for comparison.

Wide Format Printers											
Memjet	OEM Printhead Print Width (inches)		38.4	44.8	51.2	57.6	64.0	70.4	76.8		
	Number of Printhead Chips		48	56	64	72	80	88	96		
	Number of Nozzles		368,640	430,080	491,520	552,960	614,400	675,840	737,280		
	Max. print speed (sq ft/hr at 1600 × 1600 dpi)		17,578	20,508	23,438	26,367	29,297	32,227	35,156		
	Make	Model	Resolution	Speed	Speed Advantage (# of times faster)						
Comparison	HP	1000/5000	600 × 600	120	146	171	195	220	244	269	293
	HP	3000/3500	600 × 300	72	244	285	326	366	407	448	488
	Epson	7000/10000	720 × 720	90	195	228	260	293	326	358	391
	Encad	Novajet 800	600 × 600	96	183	214	244	275	305	336	366
	Gretag	Arizona	Draft mode	444	40	46	53	59	66	73	79
	Gretag	Arizona	309 × 618	220	80	93	107	120	133	146	160
	Colorspan	Mach X11	600 × 600	115	153	178	204	229	255	280	306
	Canon	BJW 9000	600 × 1200	72	244	285	326	366	407	448	488
	Mutoh	Albatross	792 × 792	65	270	316	361	406	451	496	541
	Roland	HiFi Jet	720 × 720	96	183	214	244	275	305	336	366
	Nur	Fresco	360 × 360	300	59	68	78	88	98	107	117

As is known by those of skill in the fabrication of integrated circuits, while a set up cost for the manufacture of an integrated circuit device can be high, the cost of commercial manufacture of such devices is relatively low. It follows that Applicant envisages that the cost of manufacture of a wide format printer in accordance with this invention will be comparable to the cost of manufacture of the wide format printers listed in the above table.

It will be apparent to those skilled in the art that many obvious modifications and variations may be made to the embodiments described herein without departing from the spirit or scope of the invention.

We claim:

1. A printing mechanism that comprises

a housing;

a pair of spaced support members that are positioned on either side of the housing;

first and second primary rollers that are mounted between the support members;

a first platen that is mounted between the support members and is positioned on one side of the rollers to define the print area;

a second platen that is mounted between the support members and is positioned on an opposite side of the rollers, the primary rollers and the platens defining a

print medium feed path that extends over an inner side of the second platen, the second primary roller, and an outer side of the first platen, the first and second primary rollers being configured to engage a length of print medium and to drive the print medium along the feed path on rotation of the primary rollers;

a support assembly that is mounted between the support members;

a printhead assembly that is positioned on the support assembly and that includes an array of printhead chips that are positioned to span the print area, each printhead chip incorporating a plurality of nozzle arrangements that are directed towards the first platen to carry out a printing operation on the print medium as it passes over the first platen; and

a cutting mechanism mounted between the support members, the cutting mechanism including a cutter that is displaceable with respect to the first platen to traverse the first platen thereby carrying out a cutting operation on the print medium.

2. A printing mechanism as claimed in claim **1**, in which the primary rollers are rotatable to drive the length of print medium successively over the inner surface of the second platen, the second primary roller and the outer surface of the first platen.

3. A printing mechanism as claimed in claim **1**, in which the support assembly includes a chassis and a channel member that is mounted on the chassis, the printhead assembly including an ink distribution structure that is positioned in a channel defined by the channel member and the array of printhead chips, which are positioned on the ink distribution structure.

4. A printing mechanism as claimed in claim **3**, in which the chassis is displaceable towards and away from the first platen, the support assembly including a displacement mechanism that is operable to displace the chassis towards and away from the first platen.

5. A printing mechanism as claimed in claim **1**, in which a brush member is mounted in the housing adjacent the second primary roller, the brush member having a profile that corresponds to the second primary roller such that the print medium feed path extends between the brush member and the second primary roller.

UNITED STATES PATENT AND TRADEMARK OFFICE
CERTIFICATE OF CORRECTION

PATENT NO. : 6,848,780 B2
DATED : February 1, 2005
INVENTOR(S) : Kia Silverbrook

Page 1 of 1

It is certified that error appears in the above-identified patent and that said Letters Patent is hereby corrected as shown below:

Title page.

Item [73], Assignee, should read -- **Silverbrook Research Pty Ltd**
Balmain (AU) --.

Signed and Sealed this

Twenty-third Day of August, 2005

A handwritten signature in black ink that reads "Jon W. Dudas". The signature is written in a cursive style with a large, looped initial "J".

JON W. DUDAS

Director of the United States Patent and Trademark Office