



US006838052B2

(12) **United States Patent**  
**Frank et al.**

(10) **Patent No.:** **US 6,838,052 B2**  
(45) **Date of Patent:** **Jan. 4, 2005**

(54) **IN-SITU INJECTION AND MATERIALS  
SCREENING DEVICE**

(75) Inventors: **Trevor G. Frank**, Fremont, CA (US);  
**Keith A. Hall**, San Jose, CA (US);  
**William H. Chandler, Jr.**, Milpitas, CA  
(US); **Thomas Boussie**, Menlo Park,  
CA (US); **Thomas J. Crevier**, San  
Jose, CA (US); **Leonid F. Matsiev**, San  
Jose, CA (US)

(73) Assignee: **Symyx Technologies, Inc.**, Santa Clara,  
CA (US)

(\*) Notice: Subject to any disclaimer, the term of this  
patent is extended or adjusted under 35  
U.S.C. 154(b) by 297 days.

(21) Appl. No.: **09/895,945**

(22) Filed: **Jun. 29, 2001**

(65) **Prior Publication Data**

US 2003/0003017 A1 Jan. 2, 2003

(51) **Int. Cl.**<sup>7</sup> ..... **G01N 33/48**; G01N 21/00;  
G01N 31/00; G01N 33/00; G01N 15/06

(52) **U.S. Cl.** ..... **422/68.1**; 422/50; 422/62;  
422/63; 422/64; 422/65; 422/67; 422/82.05;  
422/82.08; 436/8; 436/43; 436/44; 436/47;  
436/48; 436/164; 436/174

(58) **Field of Search** ..... 422/50, 62, 63,  
422/64, 65, 67, 82.05, 82.08, 68.1; 436/8,  
43, 44, 47, 48, 164, 174

(56) **References Cited**

**U.S. PATENT DOCUMENTS**

3,961,899 A \* 6/1976 Trivedi et al. .... 422/102  
4,427,294 A \* 1/1984 Nardo ..... 356/344  
4,582,990 A \* 4/1986 Stevens ..... 8/108.1

(List continued on next page.)

**FOREIGN PATENT DOCUMENTS**

WO WO 97/32208 9/1997  
WO WO 97/35171 9/1997

WO WO 98/15813 4/1998  
WO WO 00/29844 5/2000  
WO WO 00/40331 7/2000  
WO WO 01/21560 3/2001

**OTHER PUBLICATIONS**

Carmona, Ernesto, et al., "Synthesis and Properties of  
Dialkyl Complexes of Nickel(ii). The Crystal Structure of  
Bis(pyridine)bis(trimethylsilylmethyl)nickel(ii)." J.C.S.  
Dalton, 1981, pp. 777-782.

Johnson, Lynda K., et al., "New Pd(II)- and Ni(II)-Based  
Catalysts for Polymerization of Ethylene and  $\alpha$ -Olefins",  
Journal of the American Chemical Society, Nov. 23, 1995,  
pp. 6414-6415, v. 117.

Pangborn, Amy B., et al., "Safe and Convenient Procedure  
for Solvent Purification", Organometallics, 1996, pp.  
1518-1520, v. 15.

Perrin, D. D. and W.L.F. Armarego, "Purification of Labo-  
ratory Chemicals", Third Edition, Pergamon Press.

Shriver, D. F. and M.A. Drezdson, "The Manipulation of  
Air-Sensitive Compounds", Second Edition, John Wiley &  
Sons.

Copending U.S. application Ser. No. 09/516,669, filed Mar.  
1, 2000.

Copending U.S. application Ser. No. 09/633,255, filed Aug.  
7, 2000.

*Primary Examiner*—Jill Warden

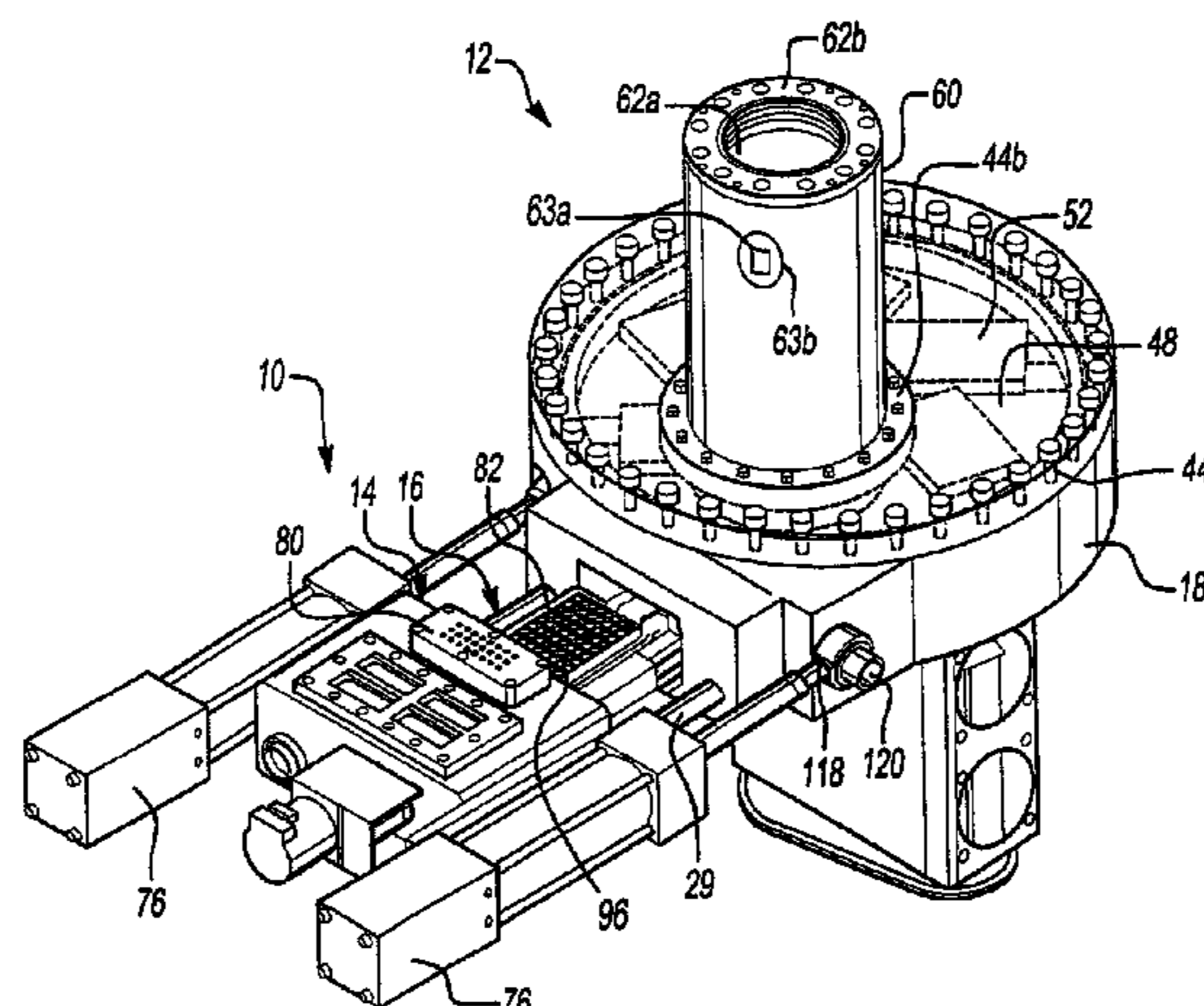
*Assistant Examiner*—Brian Sines

(74) *Attorney, Agent, or Firm*—Ritter, Lang & Kaplan LLP

(57) **ABSTRACT**

An apparatus for in-situ injection of one or more chemical  
components into a reaction chamber, comprising a reaction  
chamber for receiving one or more libraries including two or  
more samples; an injection module in fluid communication  
with the reaction chamber for permitting in-situ injection of  
one or more chemical components into the reaction cham-  
ber; and a selectively movable transport assembly supported  
by at least a portion of the reaction chamber for transporting  
the one or more libraries to the injection module.

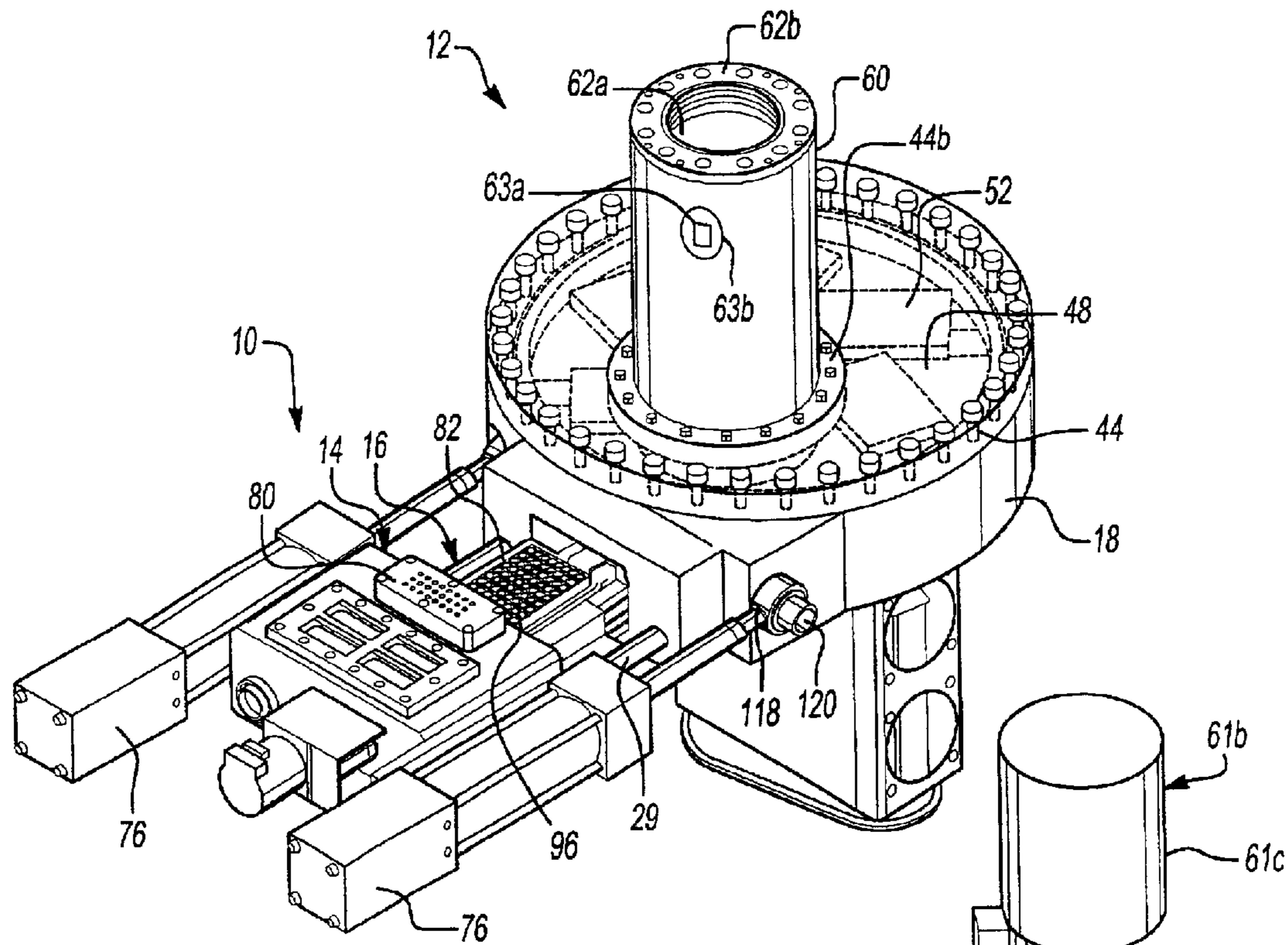
**82 Claims, 12 Drawing Sheets**



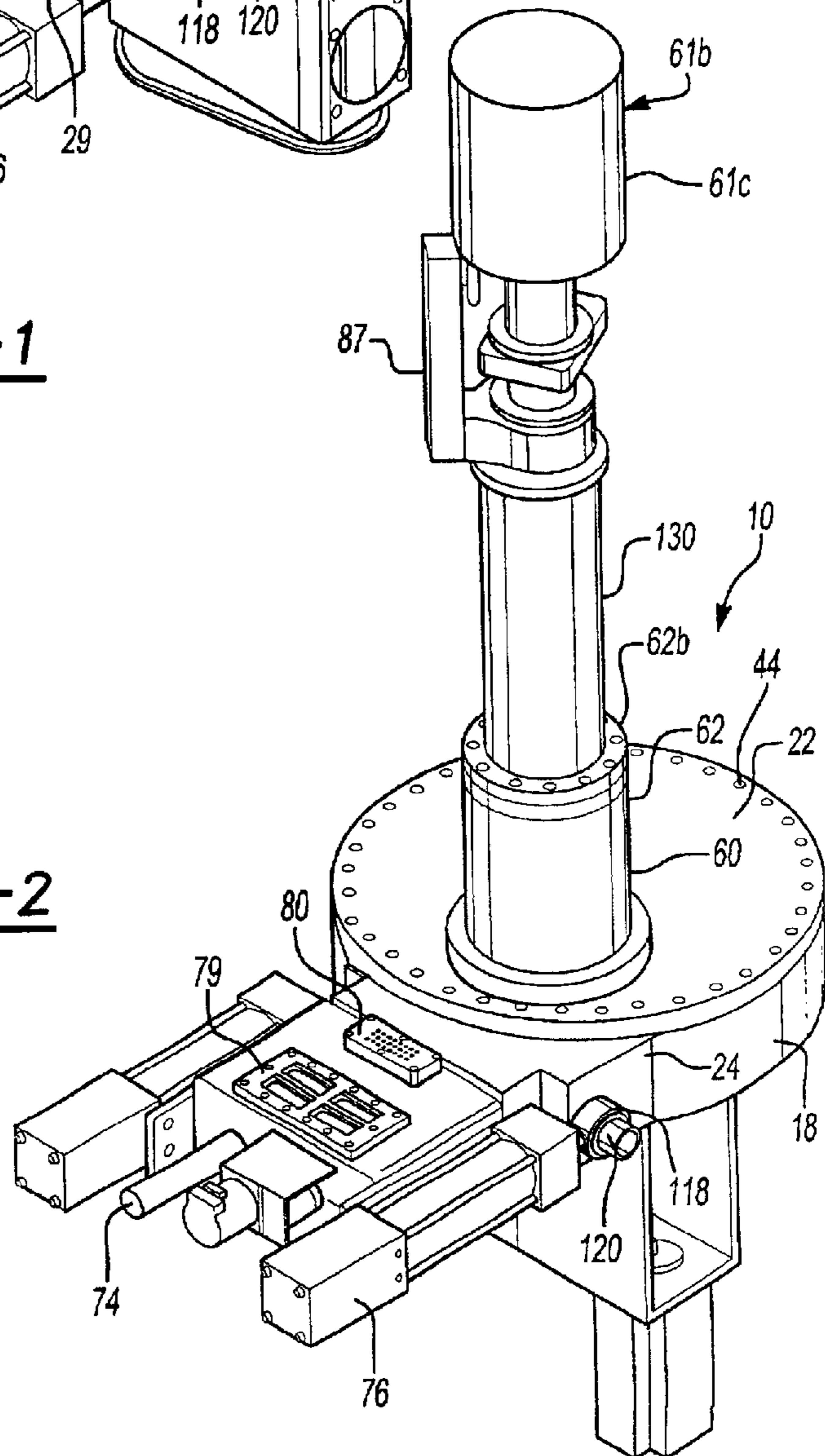
U.S. PATENT DOCUMENTS

4,676,951 A *	6/1987	Armes et al. ....	422/65	6,087,181 A	7/2000	Cong
4,678,752 A *	7/1987	Thorne et al. ....	435/287.3	6,124,476 A	9/2000	Guram et al.
4,735,778 A *	4/1988	Maruyama et al. ....	422/102	6,149,882 A	11/2000	Guan et al.
4,812,392 A *	3/1989	Miyake et al. ....	435/3	6,151,123 A	11/2000	Nielsen
5,101,764 A *	4/1992	Loewenstein et al. ....	118/712	6,157,449 A	12/2000	Hajduk
5,366,896 A *	11/1994	Margrey et al. ....	436/48	6,175,409 B1	1/2001	Nielsen et al.
5,376,335 A	12/1994	Gleaves .....	422/80	6,177,528 B1	1/2001	LaPointe et al.
5,710,381 A *	1/1998	Atwood et al. ....	73/864.91	6,182,499 B1	2/2001	McFarland et al.
5,776,359 A	7/1998	Schultz et al.		6,187,164 B1	2/2001	Warren et al.
5,959,297 A	9/1999	Weinberg et al.		6,203,726 B1	3/2001	Danielson et al.
5,985,356 A	11/1999	Schultz et al.		6,225,487 B1	5/2001	Guram
6,004,617 A	12/1999	Schultz et al.		6,225,550 B1	5/2001	Hornbostel et al.
6,013,199 A	1/2000	McFarland et al.		6,242,623 B1	6/2001	Boussie et al.
6,030,917 A	2/2000	Weinberg et al.		6,248,540 B1	6/2001	Weinberg et al.
6,034,240 A	3/2000	La Pointe		6,260,407 B1	7/2001	Petro et al.
6,034,775 A	3/2000	McFarland et al.		6,265,226 B1	7/2001	Petro et al.
6,036,923 A *	3/2000	Laugharn, Jr. et al. ..	422/82.13	6,265,601 B1	7/2001	Guram et al.
6,043,363 A	3/2000	LaPointe et al.		6,268,513 B1	7/2001	Guram et al.
6,045,671 A	4/2000	Wu et al.		6,294,388 B1	9/2001	Petro
6,063,633 A	5/2000	Willson, III		6,296,771 B1	10/2001	Miroslav

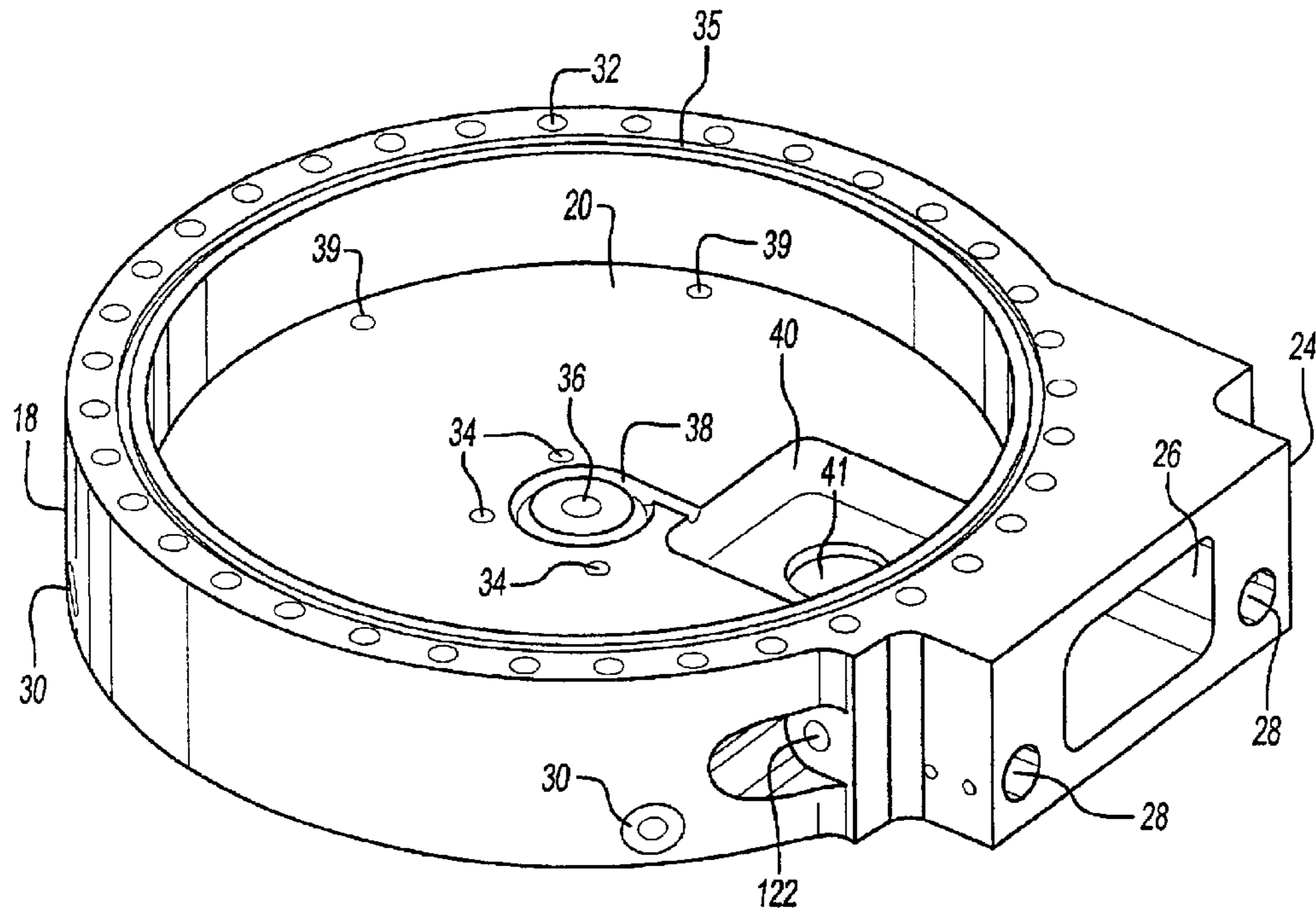
\* cited by examiner



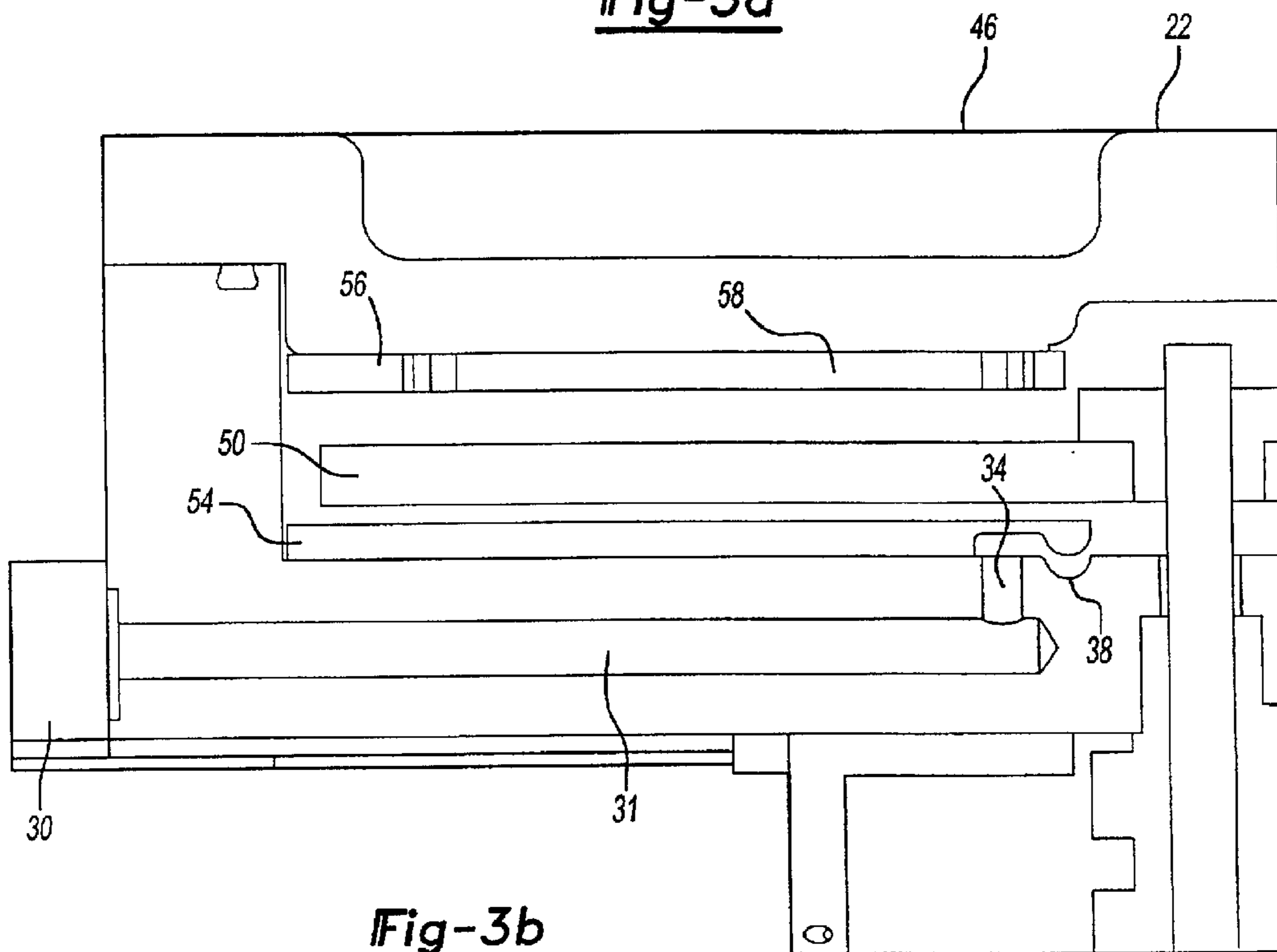
**Fig-1**



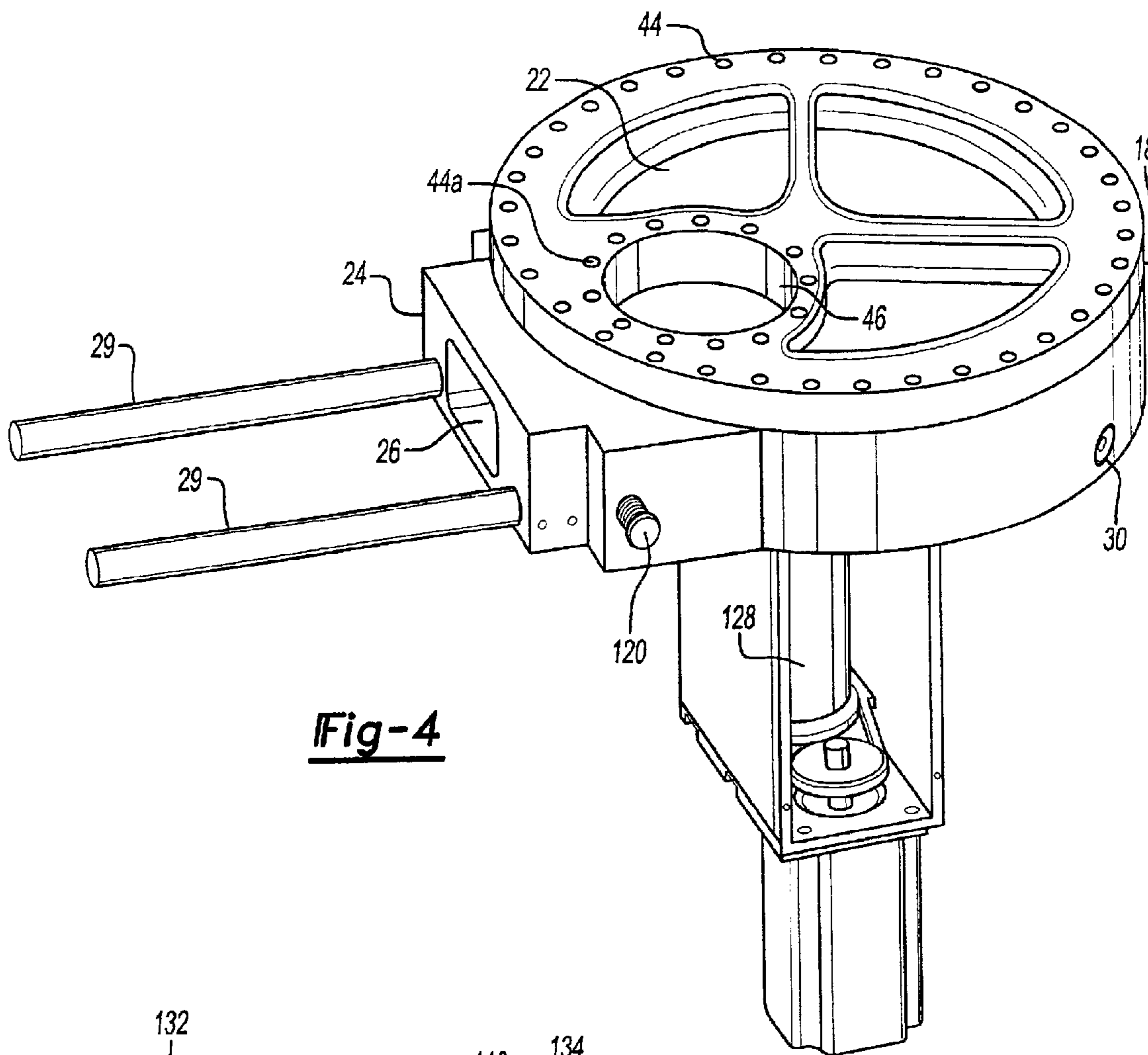
**Fig-2**



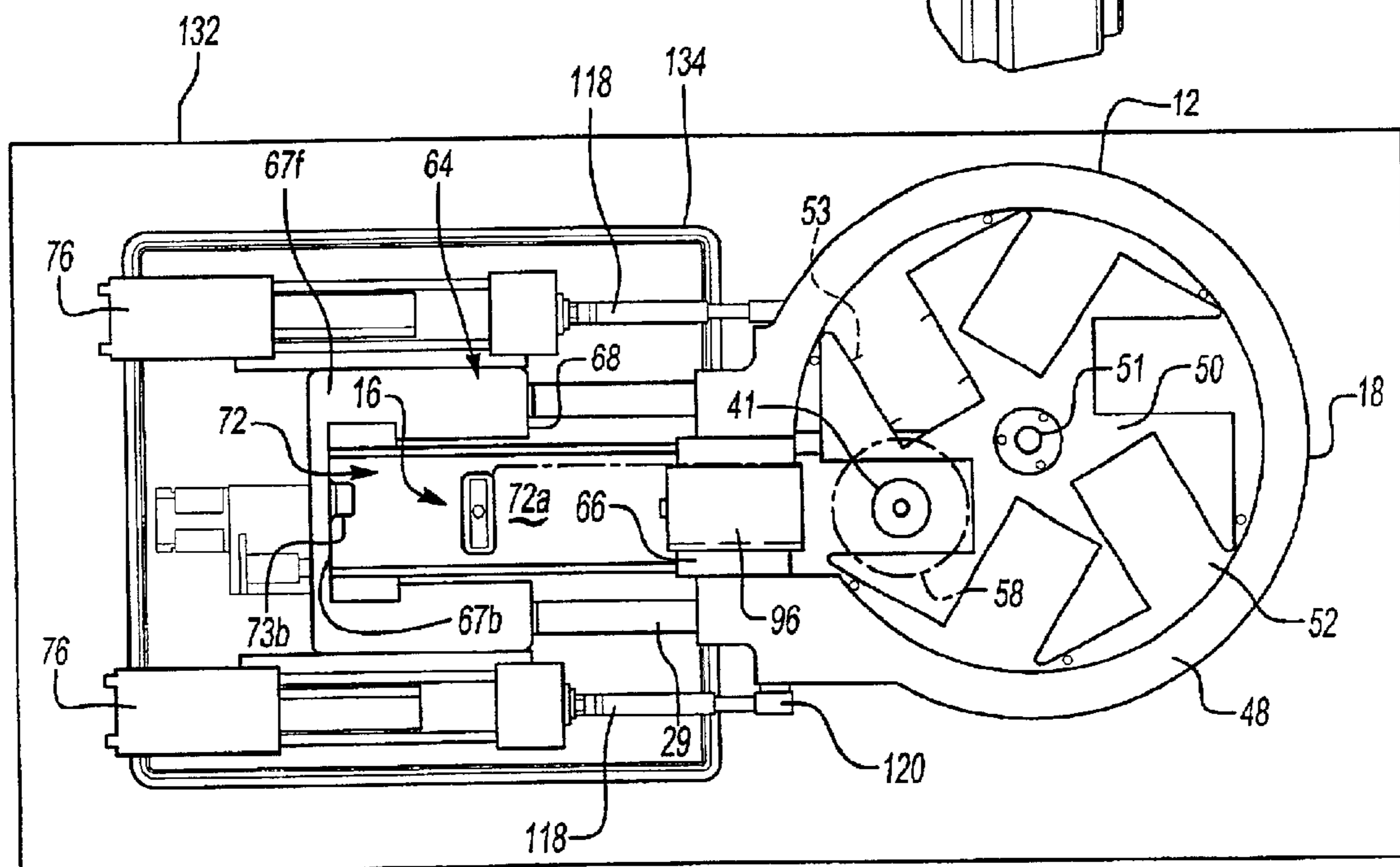
**Fig-3a**



**Fig-3b**



**Fig-4**



**Fig-5a**

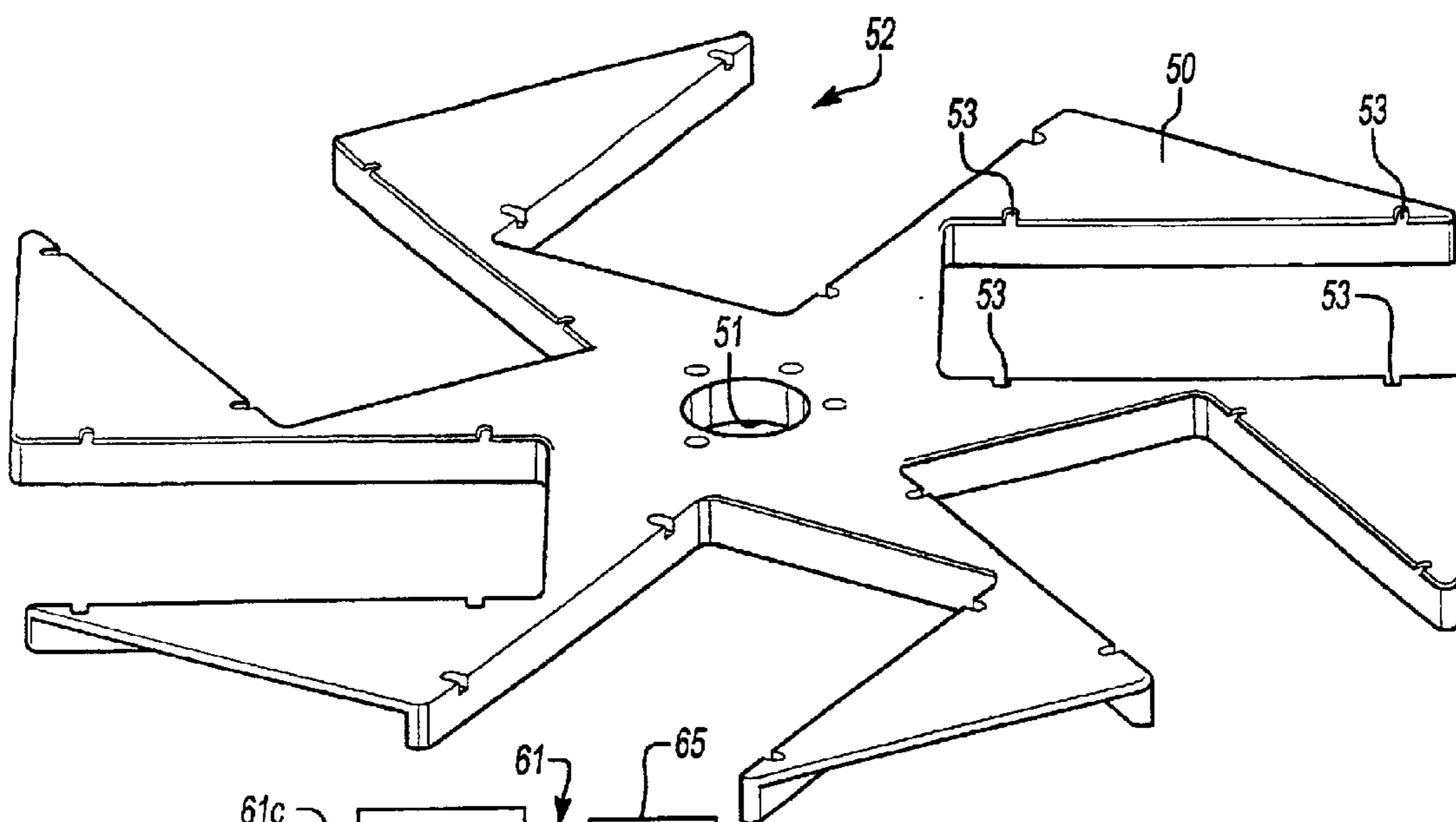


Fig-5b

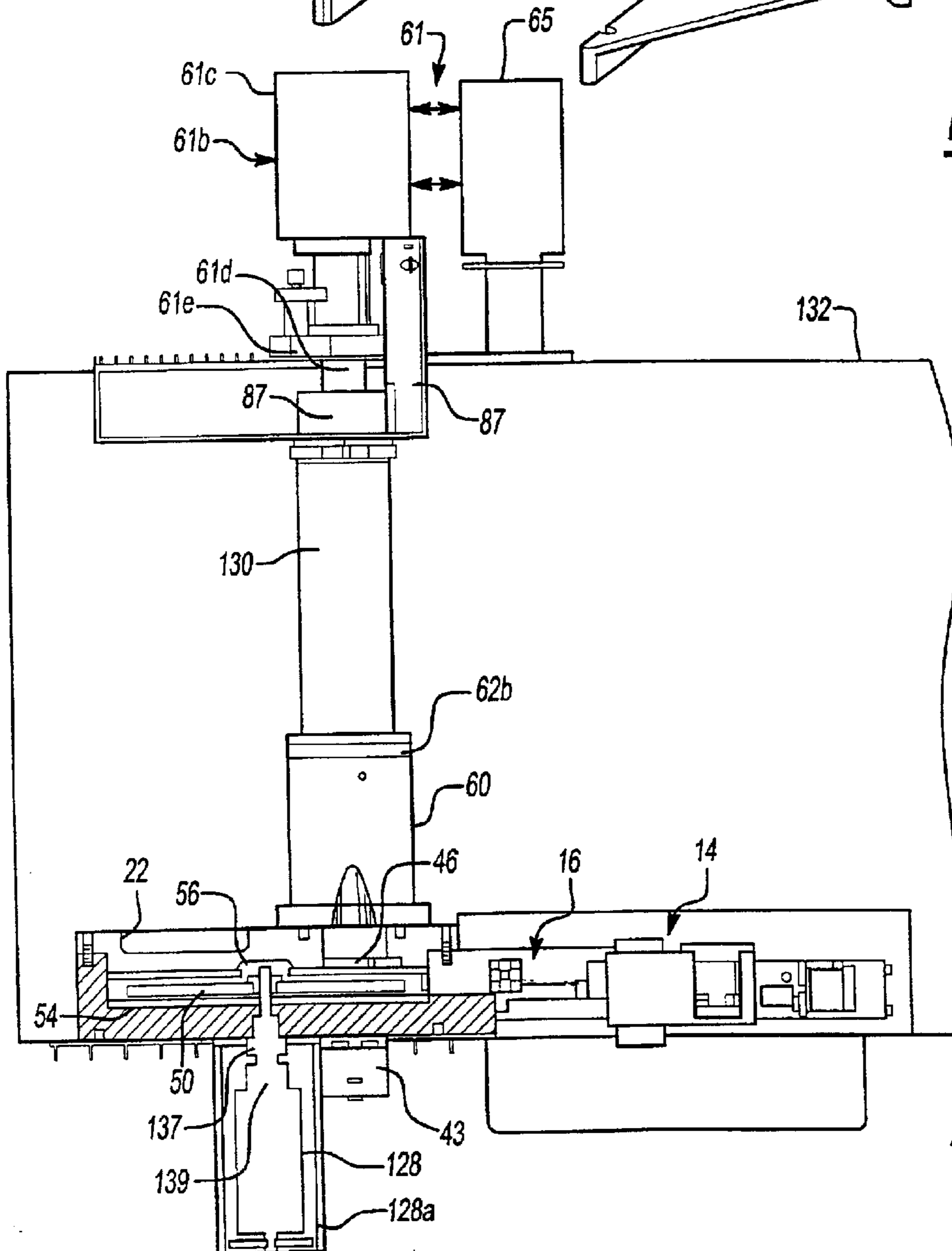
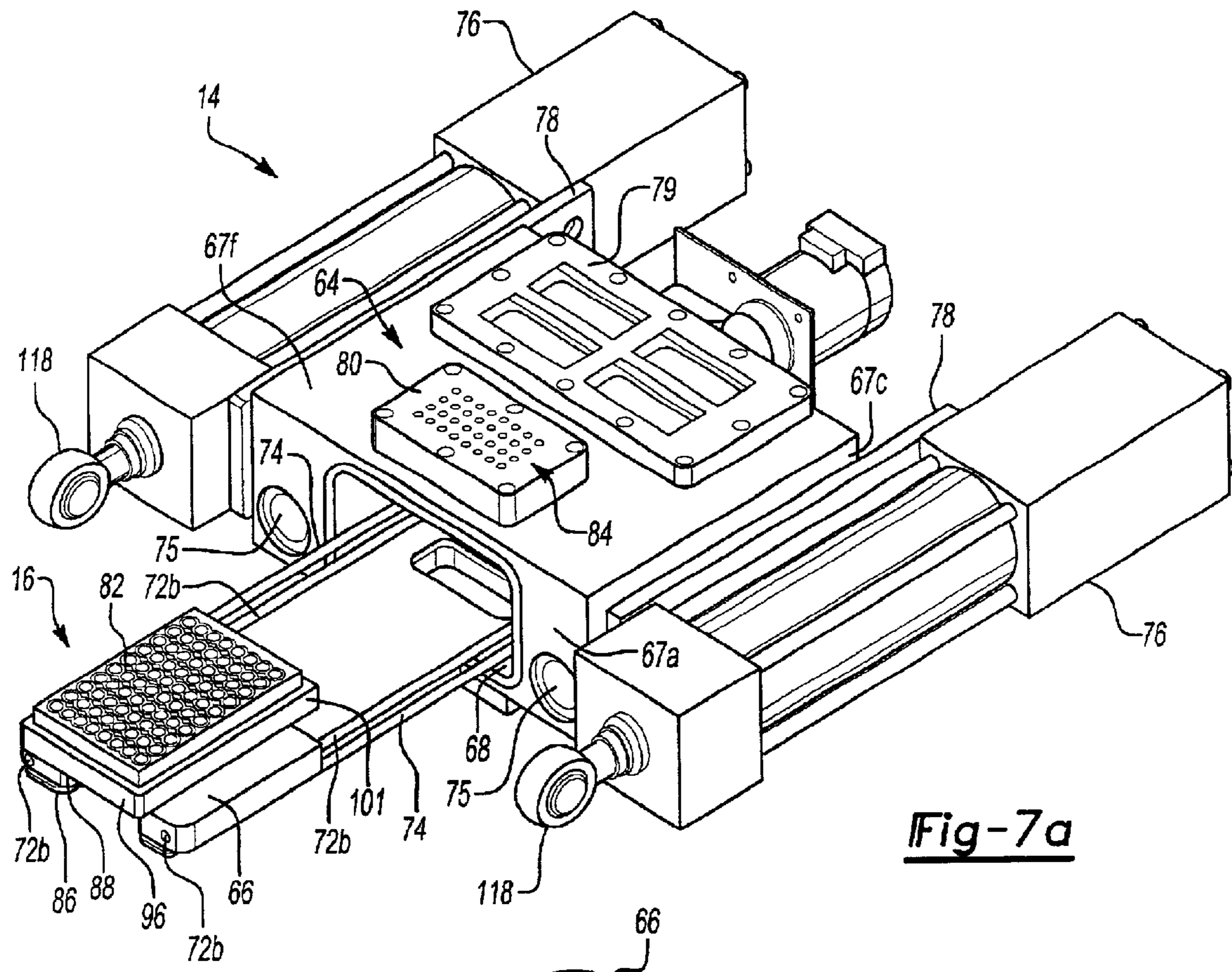
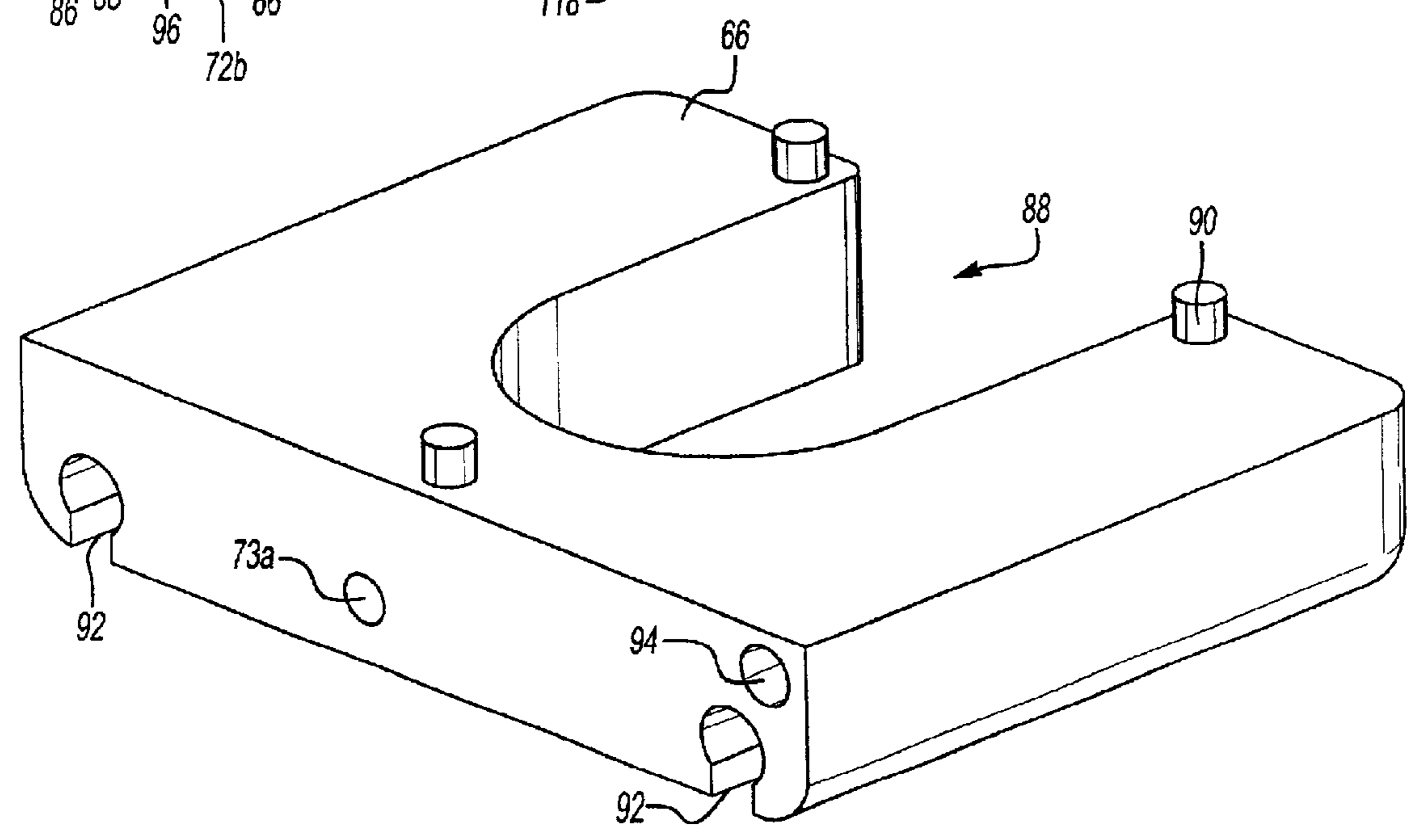


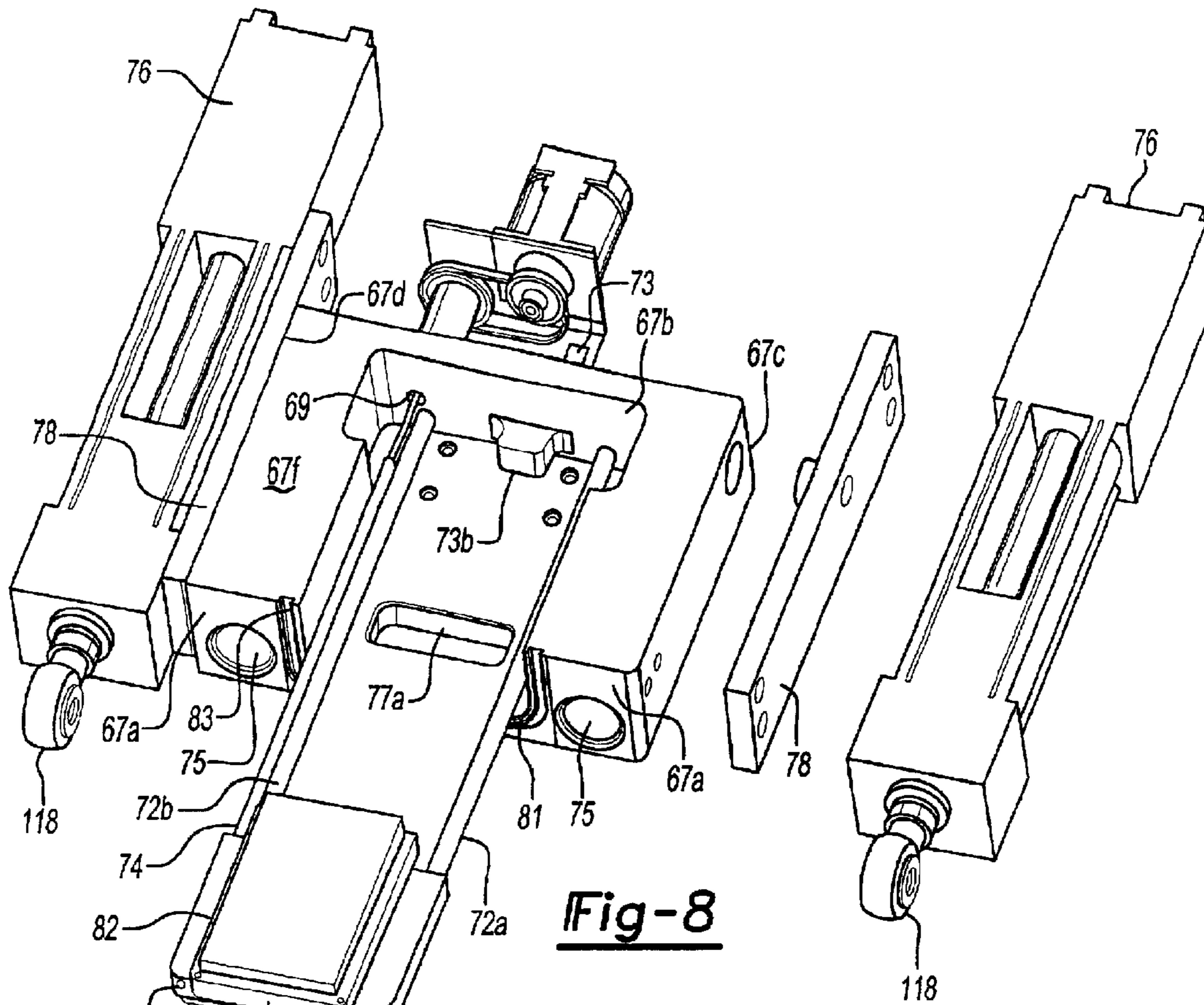
Fig-6



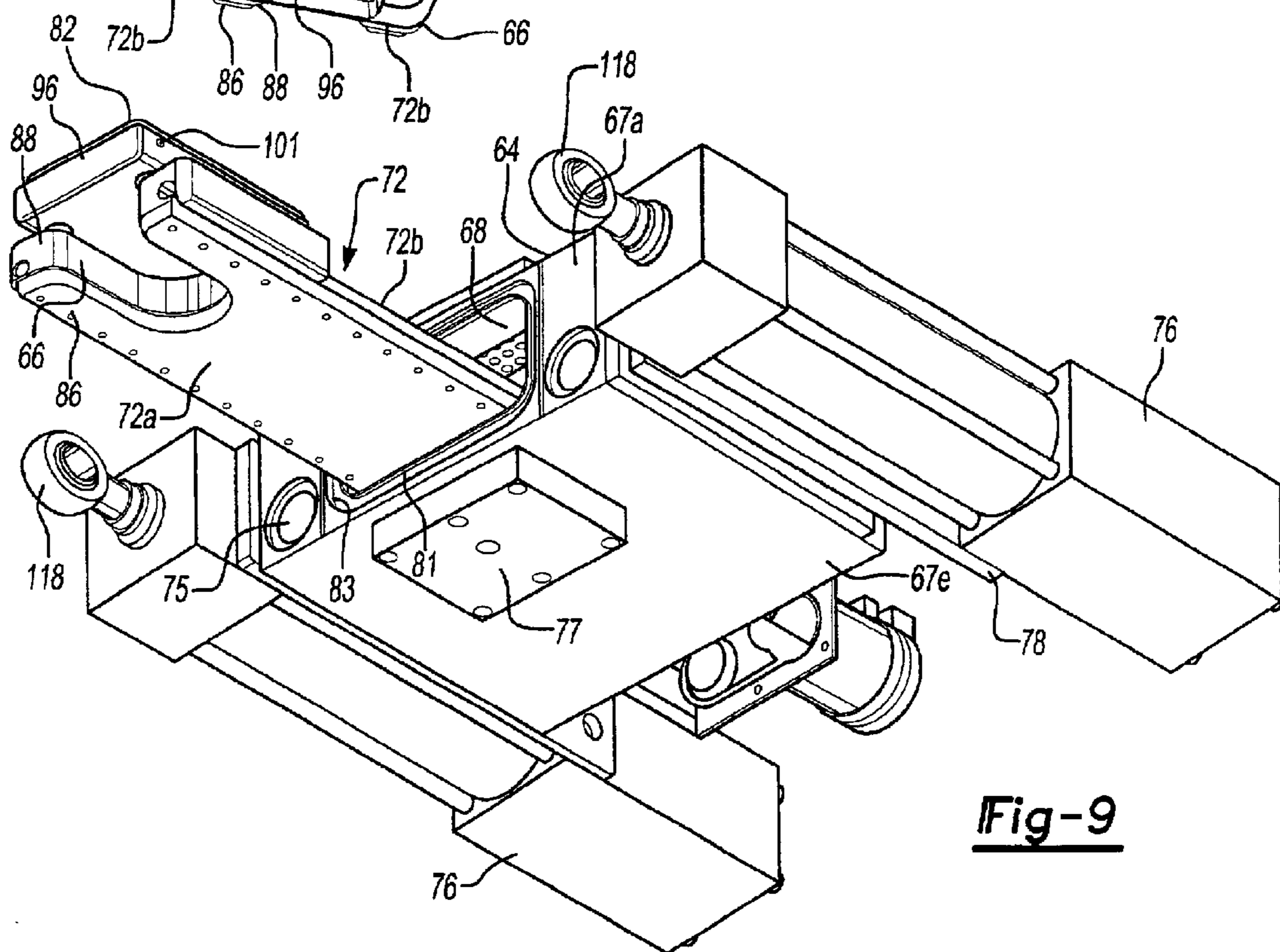
**Fig-7a**



**Fig-7b**

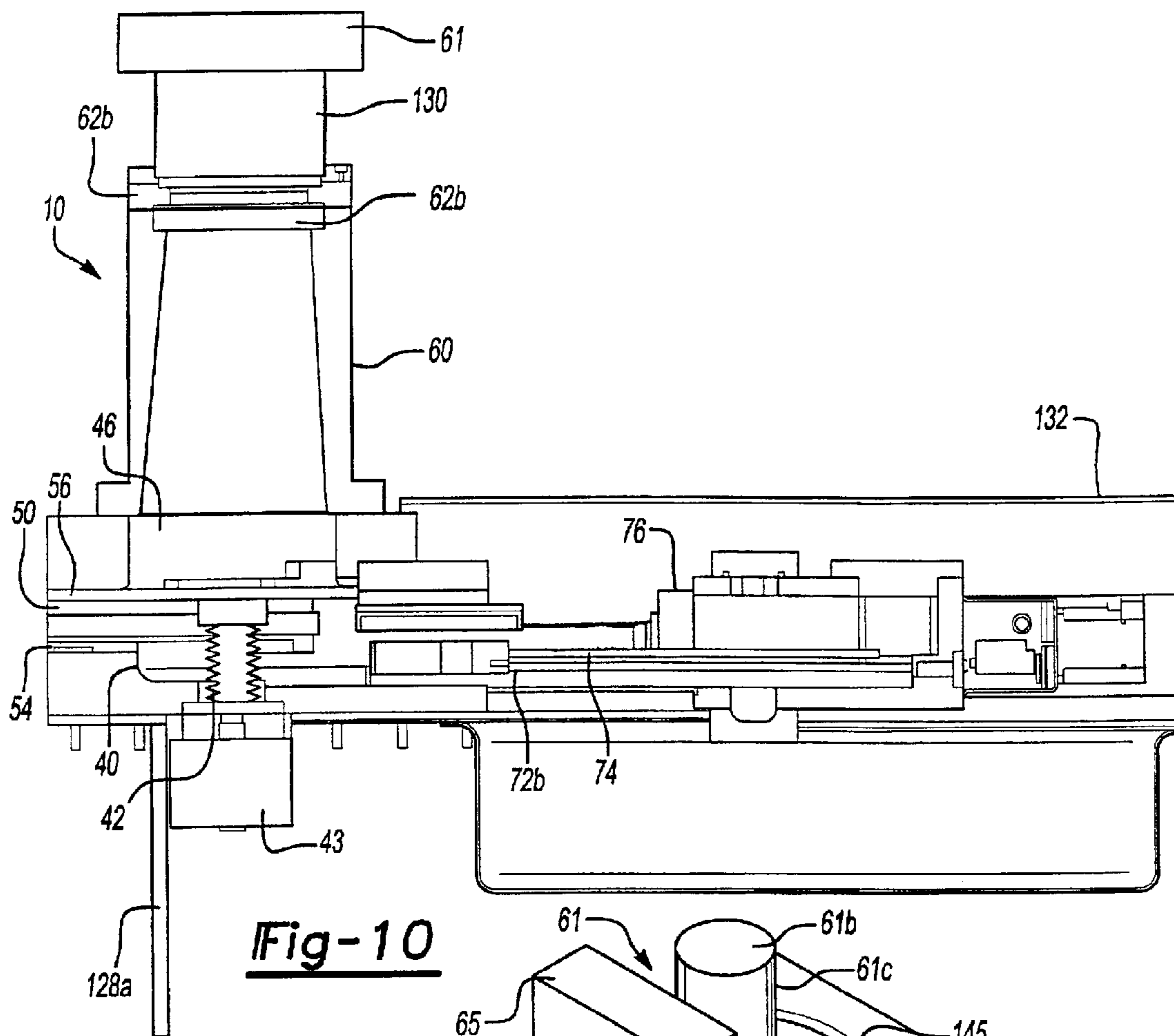


**Fig-8**

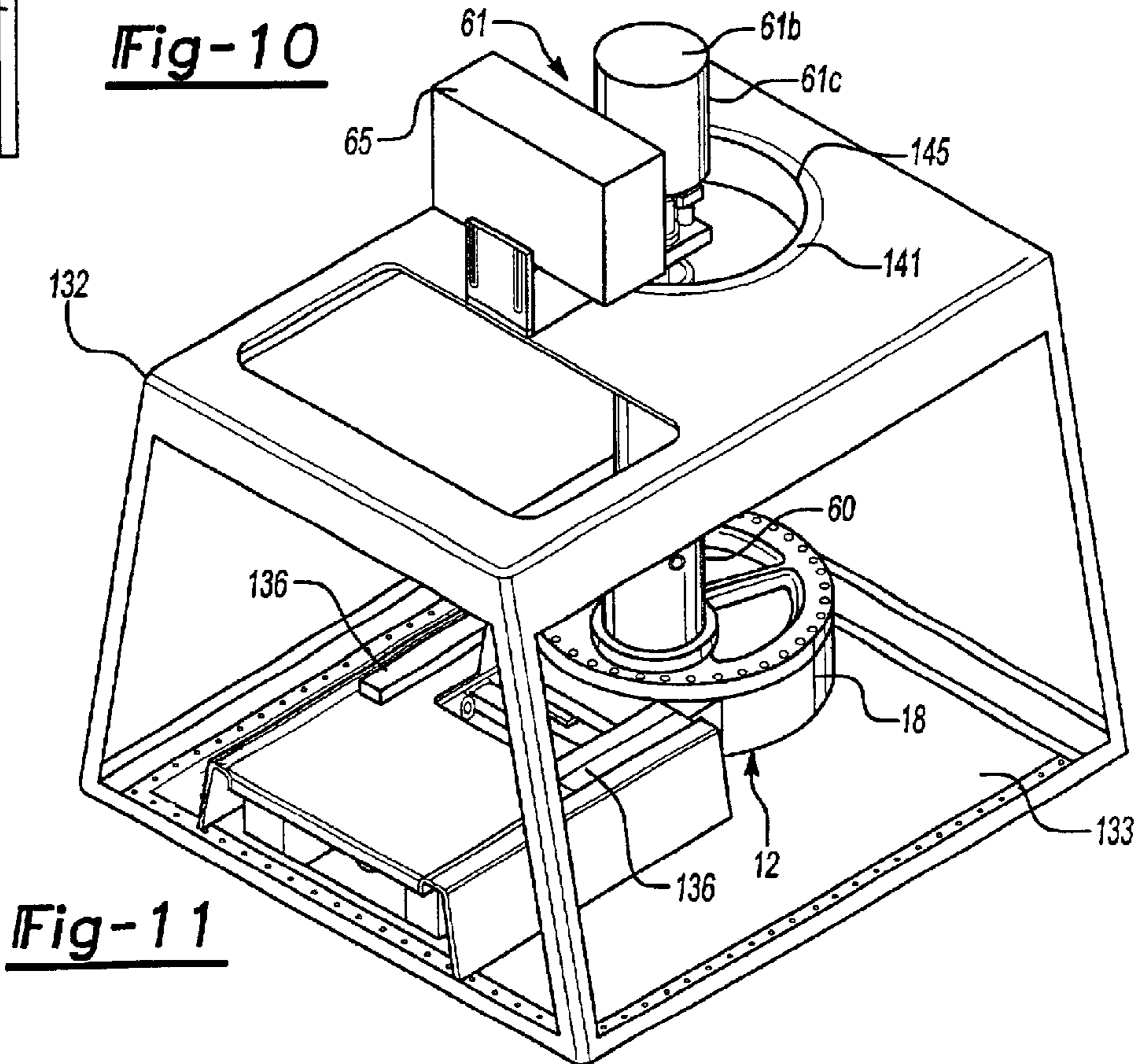


**Fig-9**

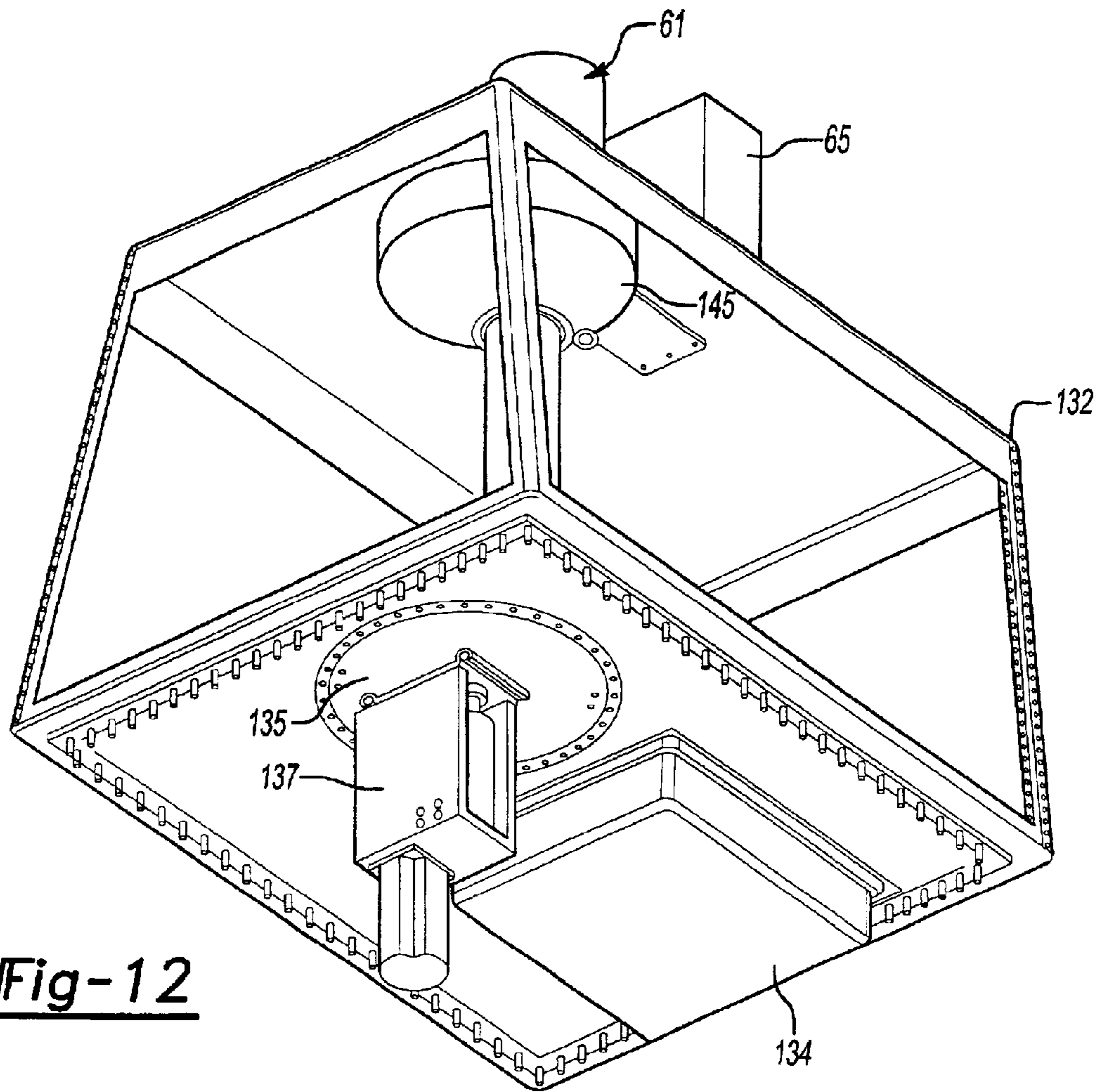




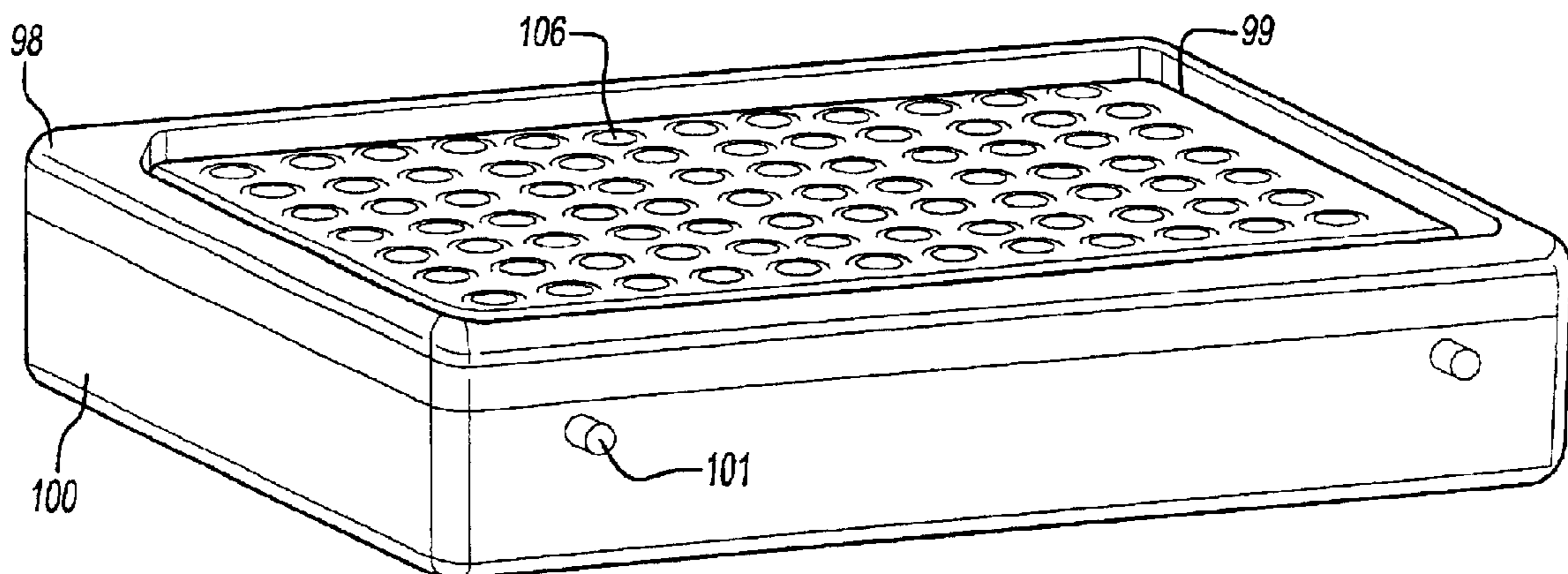
**Fig-10**



**Fig-11**



**Fig-12**



**Fig-13**

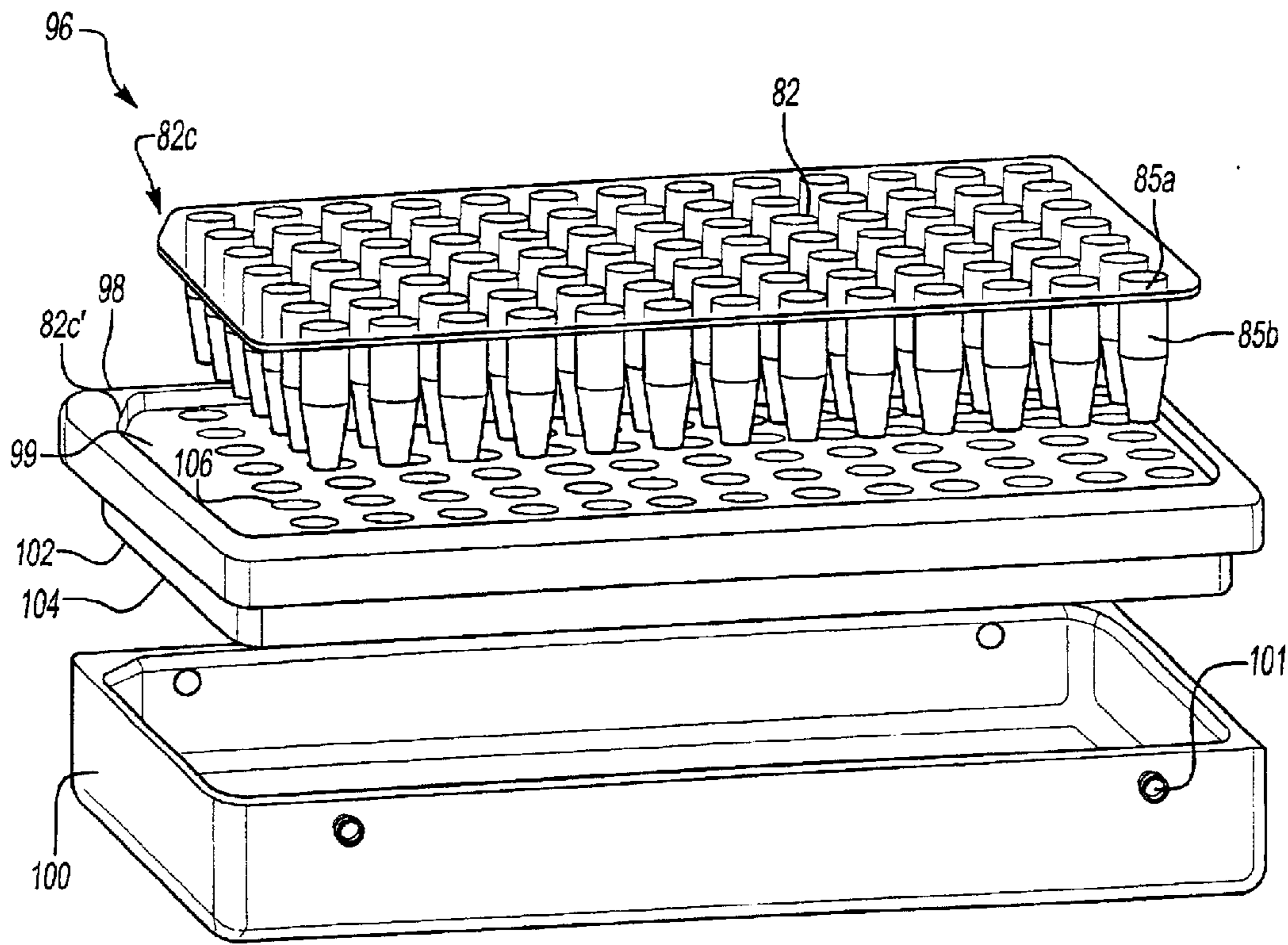


Fig-14

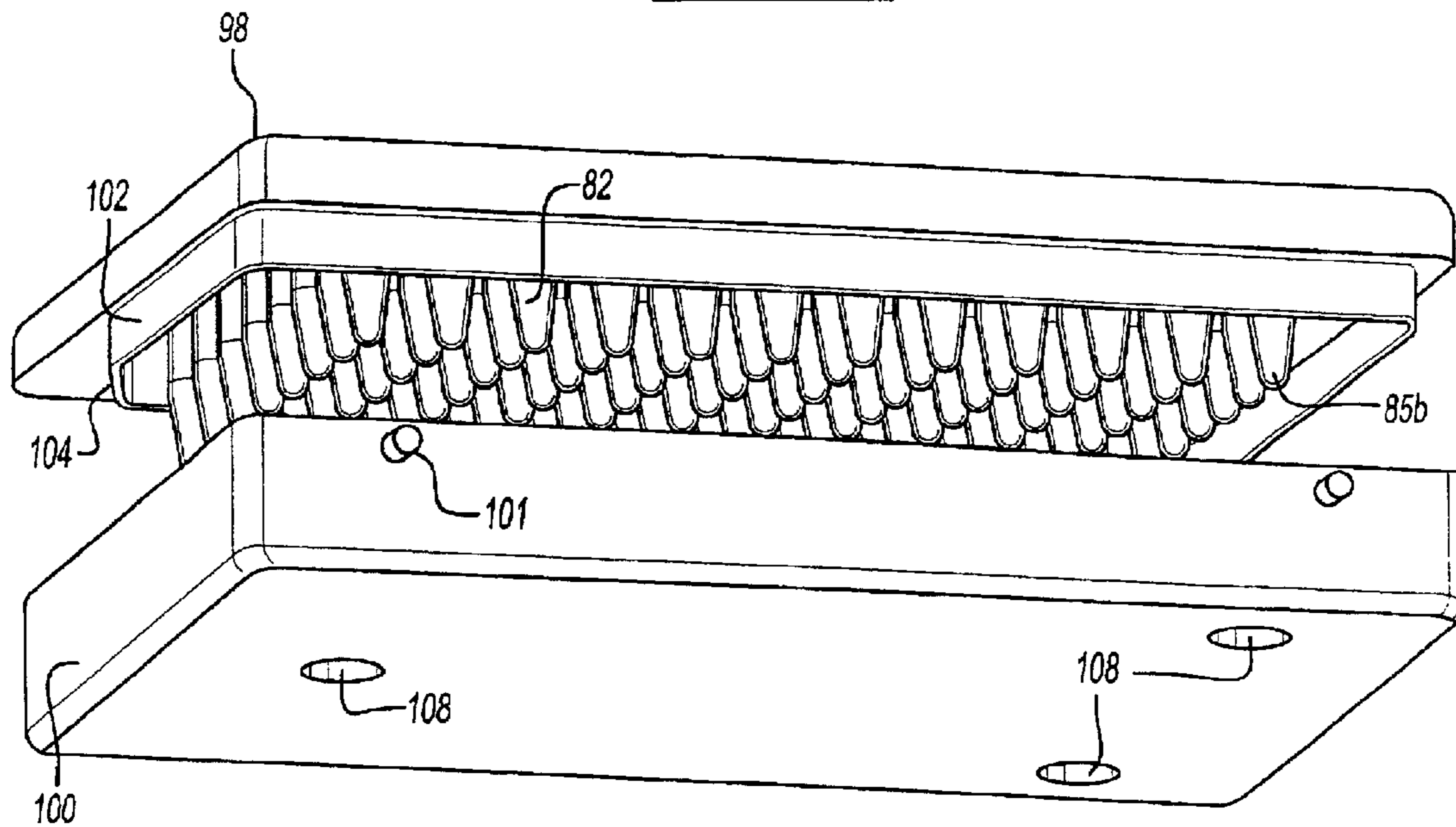


Fig-15

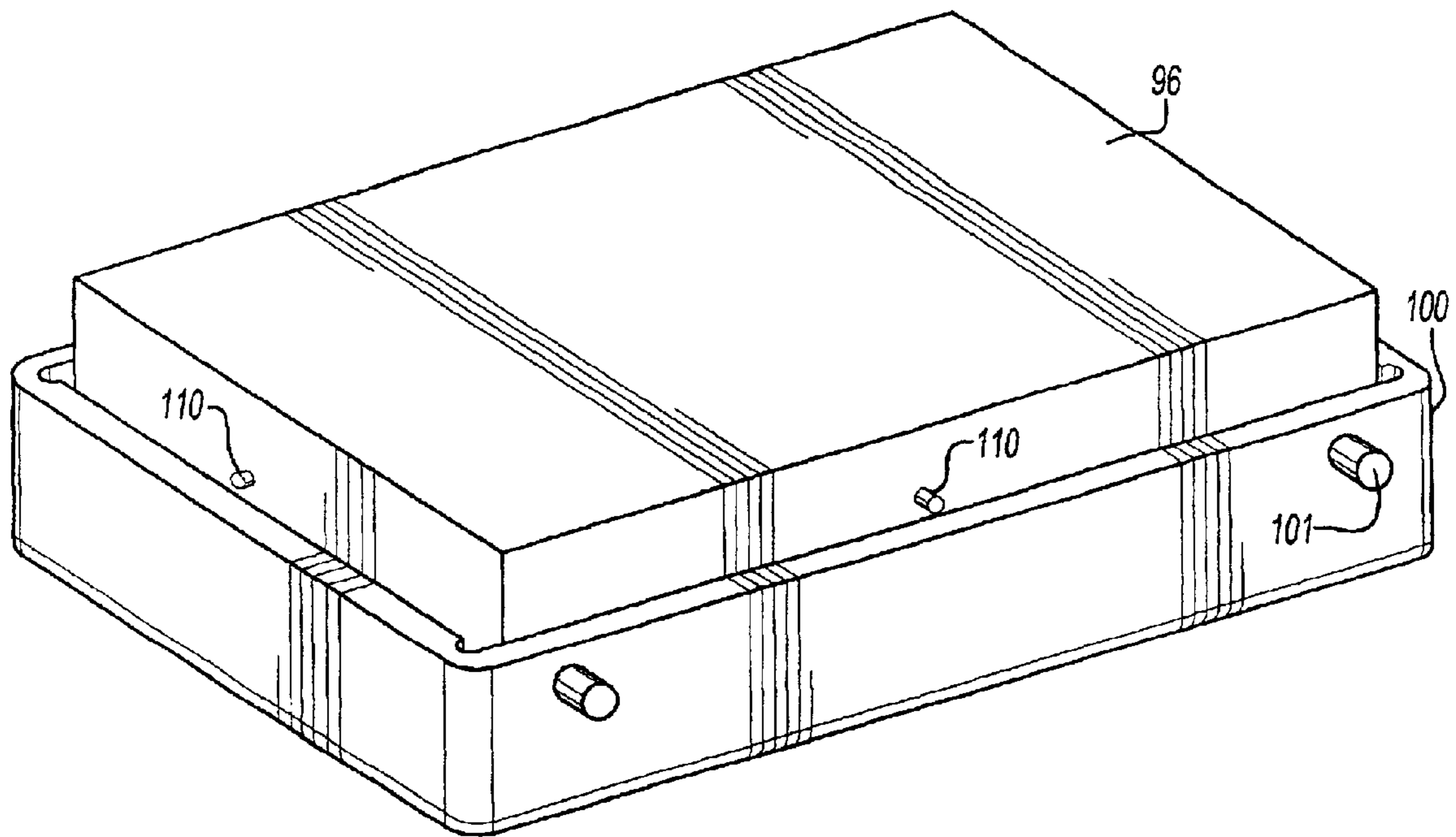


Fig-16

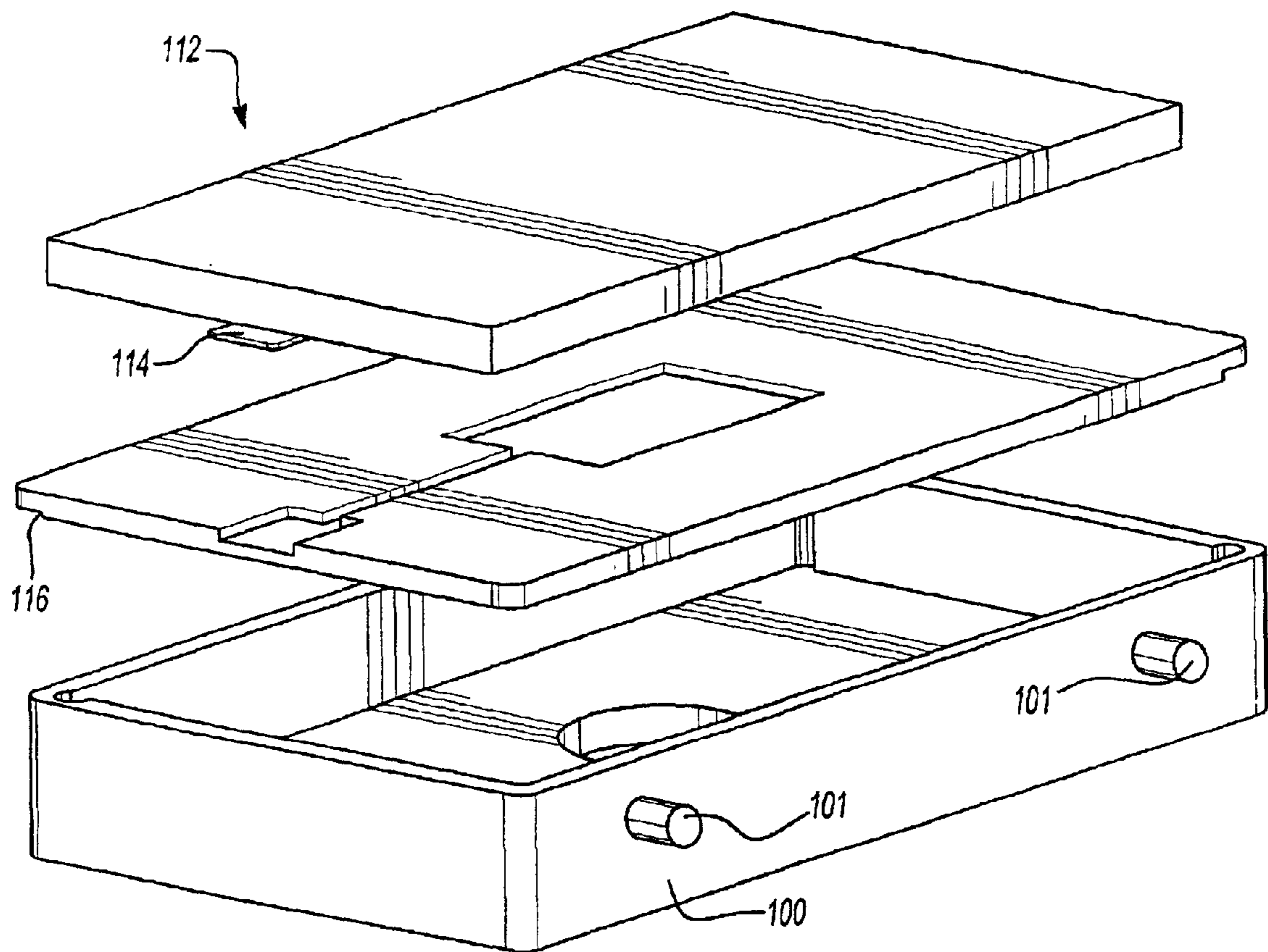
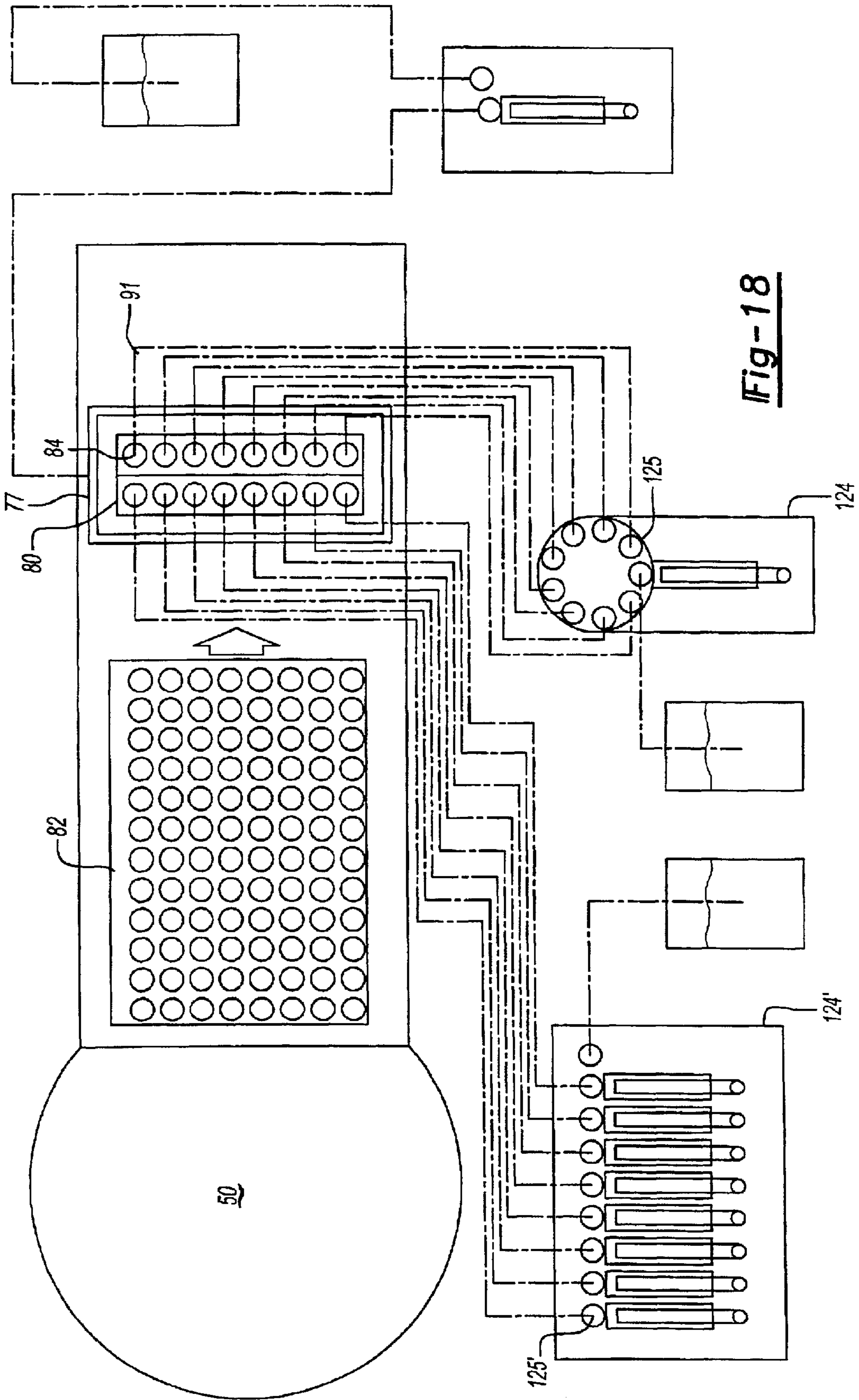
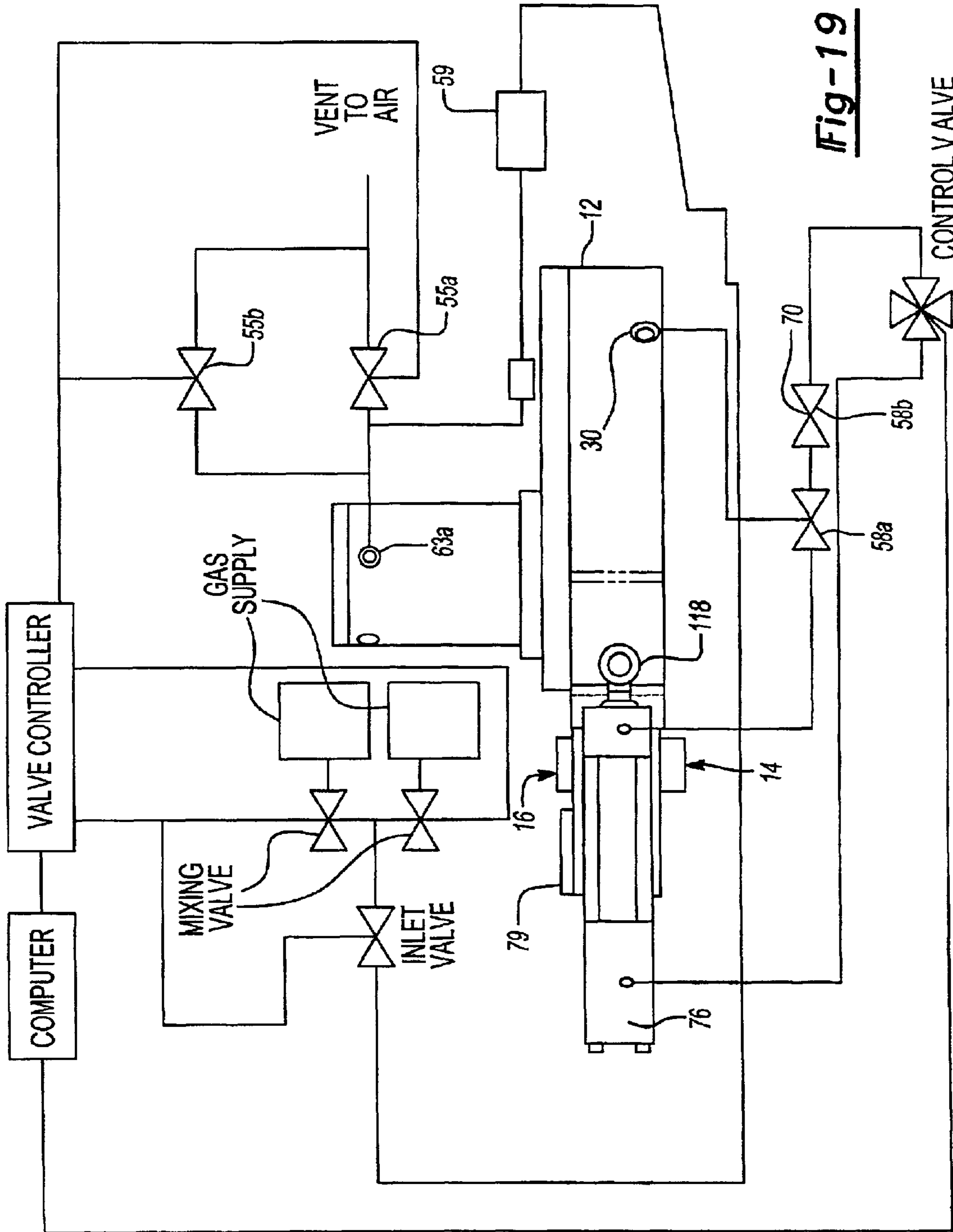


Fig-17





**Fig-19**

## IN-SITU INJECTION AND MATERIALS SCREENING DEVICE

### FIELD OF THE INVENTION

The present invention relates to an apparatus and method for screening two or more samples under controlled environmental conditions. More particularly, the present invention relates to an apparatus and method for permitting the screening of two or more material samples under controlled temperature and pressure, wherein one or more chemical components may be injected in-situ into the screening apparatus at ambient conditions or under pressure at any point during the screening.

### BACKGROUND OF THE INVENTION

Homogeneous catalysis plays an important role in the discovery of new materials such as polymers from the polymerization or copolymerization of olefins and often involves the use of organometallic catalysts. Typically, the active organometallic catalyst is generated by treatment of a catalyst precursor with a chemical component such as a suitable activator and/or scavenger. For olefin polymerization it is often preferable to generate the active catalyst in the presence of at least one of the olefinic monomers to be polymerized and under conditions where the concentrations and ratios of the monomers being polymerized are carefully controlled.

This is partly because some catalysts will decompose more readily in the absence of the monomer(s) to be polymerized (they are, in effect, stabilized by the presence of the monomers). It is also often important to generate active catalysts in the presence of all the monomers being polymerized and under conditions where the monomer concentrations and ratios are carefully controlled because the composition, structure or properties of the polymer being produced may be adversely affected otherwise. This may be challenging for gaseous monomers such as ethylene, propylene and isobutylene where the generation of an active catalyst is generally preferably done under pressure equilibrated conditions.

The application of combinatorial methodologies to the discovery of new materials such as polymers continues to receive considerable attention in academia and industry because it has the potential to increase greatly the rate of discovery over conventional discovery methods. U.S. Pat. No. 6,030,917, incorporated herein by reference, owned by the Assignee of the present application and entitled Combinatorial Synthesis and Analysis of Organometallic Compounds and Catalysts, issued February 2000 to Weinberg et al., discusses general combinatorial methods for preparing organometallic compounds such as catalysts. And PCT Application No. PCT/US00/00418, incorporated herein by reference, published July 2000 and owned by the Assignee of the present invention, discusses library formats for ligand arrays that may be used in the application of combinatorial methodologies.

A typical workflow that utilizes combinatorial methodologies for the discovery of new catalysts such as homogeneous catalysts that may polymerize olefinic monomers involves the screening large arrays of potential catalysts for their activity. The most active catalysts may be later screened under more carefully controlled conditions to ascertain polymer properties, composition or structure.

One such method for simultaneously determining the activity of large libraries of catalysts involves the use of

infrared thermography ("IRT") where a digital infrared camera is used to image (e.g., digitally photograph) the library of catalysts in the presence of one or more polymerizable monomers. Active catalysts are easily discerned from less active or inactive ones by comparing integrated temperature changes produced over time for each catalyst. See, for example, U.S. Pat. No. 6,063,633 to Wilson, entitled "Catalyst Testing Process and Apparatus," incorporated herein by reference, discussing a method and apparatus of testing a plurality of catalyst formations to determine the comparative catalytic activity of the formations in the presence of a given reactant or reactant mixture.

In a typical experiment using IRT, an array of potential catalyst precursors in a standard 96-well microtiter plate may be treated with the desired amounts of one or more polymerizable monomers, activators, scavengers or other agents that may generate or stabilize an active catalyst, and the activity of the catalysts in the array is then monitored. For experiments that involve the use of gaseous monomers such as ethylene, propylene, or isobutylene, an array of catalyst precursors is typically first treated (if necessary) with liquid co-monomers and then pressurized in a high pressure reaction chamber for a length of time suitable to allow dissolution of the gaseous monomer(s) into the individual solutions of the catalysts precursors. The reaction chamber is then typically depressurized, to allow for and activators and/or scavengers to be added to the reaction chamber. The library is returned to the reaction chamber, and the reaction chamber repressurized with the gaseous monomer to run the reaction of interest. Catalyst activity is then monitored by IRT through an infrared ("IR") transparent window mounted to the reaction chamber so as to be situated above the library and in optical contact with an infrared camera ("IR camera").

This process has been successfully used to identify active catalysts in a single 96-element array format but may be problematic in several respects. For example, the step of pressurizing the array just prior to commencing data acquisition with gaseous monomers such as ethylene may introduce unwanted thermal signatures in the data being collected. This is because during pressurization the heat of compression of the gas causes a slight increase in the local temperature of the reaction chamber and therefore the catalyst solutions in the array. When the gas has reached a final pressure and there are no pressure-volume changes or other adjustments experienced by the system, the wells in the library begin to cool down towards ambient temperature. This cooling exotherm is then superposed over exotherms generated in the system due to catalyst activity in the wells and has to be subtracted from the data gathered in order to accurately extract the heat produced by these catalytic events. This can be particularly problematic for monitoring catalysts that are not very active or where the cooling exotherm is of the same or greater scale than that of the exotherms generated due to catalysis. The cooling exotherm may also interfere with efforts to obtain reliable data early in an experiment or for catalysts that are most active early on where the thermal noise due to the cooling exotherm is greatest.

In addition, if the reaction chamber is depressurized (e.g. to allow the library to be removed so that activators may be added), the gaseous monomers begin to outgas from the solutions in the wells of the library. As a result, the gaseous monomers are no longer present at the same concentration that they were when under pressure. For polymerization reactions involving more than one olefinic monomer, this may mean that the monomer ratios are different at the time

of activation. This event creates a less than ideal situation because the monomer ratio and concentration may be critical to catalyst performance as well as polymer composition, property and structure—especially for highly active catalyst systems. Moreover, the workflow described above may not be readily adapted to allow screening of more than one library at a time. This is because the aforementioned out-gassing effects would be significantly exacerbated in the time between activation of successive libraries.

Therefore, it would be desirable to generate the active catalyst in-situ, and preferably, after pressure and (subsequently) temperature equilibration have been reached without the need to depressurize the reaction chamber in order to remove and activate the catalyst precursor libraries. Additionally, it would also be desirable to increase the overall experimental throughput capacity of screening systems to permit screening of multiple samples or libraries in parallel or using serial methods.

#### SUMMARY OF THE INVENTION

The present invention is directed to an apparatus for screening the properties or characteristics of reaction of two or more samples, wherein one or more chemical components may be injected in-situ onto the samples. The apparatus includes a reaction chamber for receiving one or more libraries. The libraries are comprised of two or more samples, preferably on a common substrate or in containers supported on a common substrate. The apparatus also includes an injection module in fluid communication with the reaction chamber. The injection process permits the in-situ injection of one or more chemical components into the reaction chamber, including while the reaction chamber has been pressurized. The apparatus also includes a selectively movable transport assembly supported by at least a portion of the reaction chamber. The transport assembly transports one or more libraries into the injection module, including while the reaction chamber has been sealed. The apparatus also includes a data gathering device for recording data determinative of one or more material or physical properties of the respective samples, individually or collectively comprising the library. The data gathering device can also record information determinative of one or more properties of the two or more samples or one or more characteristics of reactions or interactions for each of the samples, individually or collectively, or in conjunction with other chemical components.

#### BRIEF DESCRIPTION OF THE DRAWINGS

The features and inventive aspects of the present invention will become more apparent upon reading the following detailed description, claims, and drawings, of which the following is a brief description:

FIG. 1 is a perspective view of a material screening apparatus formed in accordance with the teachings of this invention, wherein the apparatus is shown in the open position.

FIG. 2 is a perspective view of the screening apparatus shown in FIG. 1, wherein the apparatus includes a data gather device coupled thereto and is shown in the closed position.

FIG. 3a is a perspective view showing a portion of a housing of the screening apparatus shown in FIG. 1.

FIG. 3b shows a section view of the housing shown in FIG. 3a.

FIG. 4 shows a perspective view of the housing shown in FIG. 3a, wherein a cover portion has been added to the housing.

FIG. 5a shows a top section view of the screening apparatus shown in FIG. 1.

FIG. 5b is a perspective view of a carousel for use in the present invention formed in accordance with the teachings of this invention.

FIG. 6 shows an elevation section view of the apparatus shown in FIG. 2.

FIG. 7a shows a perspective view of an in-situ injection module and a transport assembly formed in accordance with the teachings of this invention.

FIG. 7b is a detail view of a carriage forming a portion of the transport assembly shown in FIG. 7a.

FIG. 8 shows a partial exploded view of the in-situ injection module and transport assembly shown in FIG. 7a.

FIG. 9 shows a bottom perspective view of the in-situ injection module and transport assembly shown in FIG. 7a.

FIG. 10 shows an elevation section view of the apparatus shown in FIG. 1, wherein a data gathering device has been added.

FIG. 11 is a perspective view of the apparatus shown in FIG. 1, wherein the apparatus has been placed in a dry box and supports an infrared camera.

FIG. 12 is a bottom perspective view of the apparatus shown in FIG. 11.

FIG. 13 is a perspective view of, a sled or sample support plate formed in accordance with the teachings of this invention.

FIG. 14 is an exploded assembly view of the sled shown in FIG. 13.

FIG. 15 is an exploded perspective view showing the bottom portion of the sled shown in FIG. 14.

FIG. 16 shows an alternative embodiment of the sled shown in FIG. 13, wherein the sled has been configured as a room temperature block.

FIG. 17 shows another alternative embodiment of the sled shown in FIG. 13, wherein the sled has been configured as an elevated temperature block.

FIG. 18 shows one embodiment of an apparatus formed in accordance with the teaching of this invention coupled to a source of chemical components.

FIG. 19 shows a schematic diagram of a pressure control system that may be used in conjunction with an apparatus formed in accordance with the teachings of this invention.

#### DETAILED DESCRIPTION OF THE PREFERRED EMBODIMENT

##### Definitions

The following terms are intended to have the following general meanings as used herein:

**Activator:** An “activator” means any chemical species that is added to a catalyst precursor that enables a catalytic process.

**Charging Agent:** A “charging agent” means any chemical component introduced into the reaction chamber that contacts the samples, e.g., the charging agent can be dissolved or absorbed into the sample. The charging agent may be, but is not limited to, a monomer, a catalyst, activator, scavenger or any other chemical component or agent.

**Chemical Components:** “Chemical components” mean any chemical species (solid, liquid or gas) that are part of an experimental design, and may include, but are not limited to, solvents, ligands, metal precursors, activators, monomers, catalysts, catalyst precursors, scavengers or other similar chemistry.



5

Library: A “library” means an array of samples formed on or supported by a common substrate. The library may include a plurality of different samples or may be comprised of an array of the same samples. The samples can be directly in contact with the substrate, or can be in a plurality of containers supported by a common substrate.

Scavenger: A “scavenger” means a chemical species added to remove unwanted species from the sample or reaction mixture.

Substrate: A “substrate” is a material having a rigid or semi-rigid surface. In many embodiments at least one surface of the substrate will be substantially flat. In some embodiments the substrate will contain physical separations between regions for different materials. Suitable physical separations include, for example, dimples, wells, raised regions and etched trenches. According to other embodiments, small beads or pellets may be provided on the surface, either alone or within substrate surface dimples. The surface area of the substrate is designed to meet the requirements of a particular application.

#### Discussion

##### General Description of the Apparatus

The apparatus of the present invention may be used to screen two or more samples individually or as part of a library. The screening performed by the apparatus may include the gathering of data determinative of one or more properties of the samples or one or more characteristics of reactions or interactions for each of the samples, individually or collectively, or in conjunction with other chemical components. In particular, the apparatus may be used to screen for properties such as, but not limited to, material properties such as but not limited to, melting point, glass transition temperature, thermodynamic or kinetic parameters, emissivity or physical properties such as, but not limited to, spectral properties and or rheological properties. The apparatus may also be used to screen for characteristics of reactions such as, but not limited to, conversion, selectivity, heat of reaction, kinetic profile of heat of reaction, and exothermic/endothermic profiles or other thermal events or characteristic of the respective samples. The apparatus may be operated in serial or parallel modes to perform the screening process.

In general, an apparatus for screening the samples may include an enclosed, pressure and temperature sealed reaction chamber, a transport assembly for transferring one or more libraries into the sealed reaction chamber and an injection module for permitting the injection of chemical components into the sealed reaction chamber. The injection step may occur when the sealed reaction chamber is at a temperature and pressure different from or equal to ambient conditions.

One method of using the screening apparatus includes the steps of transferring one or more libraries into the reaction chamber and sealing the reaction chamber once the libraries are in position. At this point, the chamber may be filled with a charging agent such as a monomer or other chemical components that contact the samples. For example, the charging agent may be a polymerizable olefin such as ethylene, propylene, isobutylene, etc. Once the charging agent has been added, the system may be allowed to equilibrate at a desired temperature and pressure.

While the apparatus is under equilibrated conditions, chemical components may be injected in-situ into the reaction chamber to provoke or stimulate a chemical reaction or induce other chemical or physical changes in the respective

6

samples. The chemical components may be injected into the reaction chamber via the injection module such that the chemical components may be applied to the respective samples of a library as desired or simply injected into the reaction chamber and allowed to come into contact with the samples. More specifically, each sample plate containing a library of samples may be transported to an injection module. It will be appreciated that the apparatus may include two or more sample plates, each sample plate supporting a library of samples. More particularly, the apparatus may include four or more sample plates, and even more particularly, the apparatus may include eight or more sample plates. And even more particularly, the apparatus may include ten or more sample plates.

Regardless of the number of sample plates included in the apparatus, the transportation of the sample plates and the in-situ injection of the chemical components into the reaction chamber or directly onto respective samples may take place without increasing or decreasing the pressure in the reaction chamber. It will be appreciated that all of the libraries are exposed to the same reaction conditions, (i.e., reaction chamber temperature and pressure).

Alternatively, the apparatus may be used in, but not limited to, the follow manner: the chemical components may be injected into the reaction chamber or directly onto respective samples without charging the reaction chamber, i.e., the reaction chamber is not pre-pressurized with a charging agent, or the apparatus can simply be charged with the charging agent and no other chemical components injected into the reaction chamber or onto the respective samples.

The chemical or physical changes of the samples in response to either the charging agent, or other chemical components or both may be monitored by coupling the reaction chamber to a data gathering device such as, but not limited to, an infrared camera, thermocouple, thermister or other similar device. For instance, an infrared camera may be used to monitor endothermic/exothermic reactions or other changes taking place within the library or specific samples comprising the library. Once the data gathering phase has been completed, the apparatus may be evacuated under vacuum pressure or purged with a fluid such as an inert gas and prepared for additional screenings.

##### Detailed Discussion of the Apparatus

A detailed description of the present invention is described herein with reference to the accompanying figures. Terms of reference such as “top,” “bottom,” “front,” “back,” or “side” are used to facilitate an understanding of the present invention in view of the accompanying figures. The identified reference terms or other similar terms are not intended to be limiting, and one of ordinary skill in the art will recognize that the present invention may be practiced in a variety of spatial orientations without departing from the spirit and scope of the invention.

FIG. 1 shows an apparatus **10** for screening two or more material samples formed in accordance with the teachings of this invention. The discussion of the apparatus **10** will consist of a discussion of the major components of the apparatus **10** followed by a discussion of how to assemble and operate the apparatus **10**. The apparatus **10** includes four major components: a housing **12** defining a reaction chamber **48**, an injection module **14** and a transport assembly **16**. Housing **12**

As shown in FIGS. **3a** and **4**, the housing **12** may include sidewall **18**, a cover **22** and a closed bottom surface **20**. As best seen in FIG. **3a**, the sidewall **18** may include an upstanding wall having a substantially circular configuration

surrounding an open center and having an open top. It will be appreciated that the sidewall can be configured using other simple or complex geometric shapes. The thickness of the sidewall structure may vary depending on the ambient conditions and the internal pressures to which the apparatus 10 will be exposed.

As shown in FIG. 3a, the sidewall surface 18 may include a front portion that defines an outwardly extending projection 24, wherein projection 24 defines a central opening 26. The projection 24 also defines a pair of openings 28, each opening 28 being located on opposite adjacent sides of the opening 26, as illustrated in FIG. 4. The sidewall surface 18 further includes various mounting holes 32 positioned in various locations throughout the sidewall surface 18 to allow other components to be coupled to the sidewall 18 (discussed in detail below).

As seen in FIG. 3a, the sidewall surface 18 may also include an upper edge portion defining a plurality of openings 32 for receiving mechanical fasteners such as bolts or other similar devices. Also shown in FIG. 3a, the upper edge portion may also define a recessed surface area 35 adjacent the openings 32 for receiving a seal such as an O-ring seal or a gasket.

As shown in FIG. 3a, the sidewall surface 18 also includes a plurality of inlet ports 30 positioned in various locations throughout the sidewall surface 18. Each inlet 30 may be separately coupled to the same or different charging agents.

As best seen in FIG. 3b, the inlet ports 30 may include a long narrow passageway 31 through which the charging agent travels. It will be appreciated that the length of the passageway 31 can be designed to permit time for the incoming fluid to undergo temperature and pressure equilibration with the receiving environment. The exact length of the passageway 31 may be determined based on the specific fluid to be introduced into the reaction chamber. As best seen in FIGS. 3a and 3b, the inlet port passageway 31 may begin in the sidewall and continue through the bottom surface 20, terminating inside the housing 18 at exhaust ports 34 (discussed below).

As best seen in FIG. 3a, a plurality of exhaust ports 34 may be formed in the bottom surface 20. Each exhaust port 34 is in fluid communication with the inlet ports 30 previously discussed. As best seen in FIG. 3a, the exhaust ports 34 may be placed in close proximity to one another in the bottom surface 20 to help promote even dispersion of the charging agent into the reaction chamber.

Referring back to FIG. 3b, the exhaust ports 34 may include a baffle or obstruction 38 in the exhaust opening. Baffling or obstructing the exhaust opening of the exhaust ports 34 may affect a change in the direction of flow of the fluid discharged from the exhaust ports 34. In one embodiment, the baffle or obstruction 38 may be designed so as to establish a length to diameter ratio between the exhaust ports 34 and the passageway 31 to aid the charging agent's ability to reach temperature equilibrium with the receiving environment prior to dispersion therein.

As shown in FIG. 3a, the bottom surface 20 may also include an opening 36 for receiving a magnetic feed through coupled to a stepper motor driven belt drive system. The stepper motor drive imparts rotational motion to a mating part coupled thereto (discussed below). The bottom surface 20 may also define an arcuate channel 38 surrounding the opening 36 that may serve as a liquid capture well and inlet gas diverter. The bottom surface 20 also includes a recessed surface area 40 defining an opening 41 for receiving a bellows 42. Additionally, the bottom surface 20 may include various mounting openings 39 located throughout the bot-

tom surface 20 at selected locations. Finally, the bottom surface 20 may also include lugs (not shown) for coupling to one or more pairs of jacking screws to allow readjustment of the alignment of the housing 12 if necessary.

Turning now to FIG. 4 and a discussion of the cover 22, the cover 22 may be configured having a circular configuration having a diameter sized to close the open top of the sidewall 18. The cover 22 may include openings 44 formed around the outer periphery thereof. The openings 44 may be designed to receive mechanical fasteners such as bolts or other similar devices for coupling the cover 22 to the sidewall 18. For example, bolts may be inserted into the openings 44 which are aligned with openings 32 of the sidewall 18. The openings 32, 44 are formed in the respective parts in a manner that allows the cover 22 to be positioned around the sidewall in sixty degree increments.

The cover 22 also defines an opening 46 having openings 44a formed around the outer periphery thereof. The openings 44a may be designed to receive threaded fasteners for permitting mating components to be attached to the cover 22 at the opening 46. As best seen in FIG. 3b, the opening 46 defines a viewing window into the interior of the housing 12 that permits monitoring of the samples once the housing 12 has been completely assembled. More specifically, the opening 46 or viewing window provides optical communication between the samples and a data gathering device, and more specifically a data gathering device such as, but not limited to, an IR camera.

As best seen in FIG. 1, a tube 60 may be placed over the opening 46 and may be bolted to the outer periphery of the opening 46, wherein the bolts are received in the openings 44b of the tube 60 and 44a of the cover 22. The tube 60 may include an open bottom surface and an open top surface, wherein the open bottom aligns with the opening 46, i.e., the viewing window. The top surface of the tube 60 may be closed by a transparent material coupled thereto using mechanical fasteners or other similar devices. In the disclosed embodiment, the transparent material may be any transmissive material or substance. Preferably, the transparent material is fabricated of a substance that allows electromagnetic radiation, such as, but not limited to, infrared radiation, to pass to the data gathering device. In the disclosed embodiment, the transparent material is a sapphire window 62a.

The sapphire window 62a may be coupled to the tube 60 using generally known installation and shielding techniques. For instance, as shown in FIG. 1, the sapphire window 62a may be secured to the tube 60 by a retainer 62b bolted onto the top surface of the tube 60. One of skill in the art will appreciate that other materials may be used in place of the sapphire window 62a depending upon the particular application of the apparatus 10. One of skill in the art will further appreciate that the tube 60 could be eliminated and the sapphire window 62a coupled directly to the outer periphery of the opening 46.

Referring back to FIG. 1, the tube 60 also includes exhaust ports 63a through which the reaction chamber 48 may be vented upon the occurrence of predetermined conditions. As best illustrated in FIG. 1, the exhaust ports 63a may support gauges 63b for monitoring the internal pressure of the tube 60, and hence the pressure of the reaction chamber 48. As best illustrated in FIG. 19, exhaust ports 63a may be coupled to vent control valve 55a and a pressure release mechanism 55b.

The vent control valve 55a causes the venting of the reaction chamber upon occurrence of a predetermined pressure, and the pressure release mechanism 55b may be

electrically coupled to a computer or processor that commands opening of the control valve **55a**. For example, the computer can be programmed with a preset time period for performance of the screening. At the end of the preset time period, the computer issues a command causing the pressure release mechanism **55b** to open, releasing the pressure in the reaction chamber. It will be understood that the vent control valve **55a** could be controlled manually rather than computer controlled.

Additionally, the interior surface of the tube **60** may support various sensors such as pressure and temperature transducers or other similar devices (not shown) for measuring the internal pressure and temperature of the tube **60**. One of skill in the art will appreciate that all gauges or sensors coupled to the tube **60** could be monitored manually or via computer.

The housing **12**, as defined by the sidewall **18**, cover **22**, bottom surface **20** and tube **60**, may be formed of a metal or composite material. Preferably, the material chosen for fabricating the housing **12** will have a high thermal conductivity. In the disclosed embodiment, the housing **12** may be fabricated using aluminum, and more particularly, 6000 series aluminum. The housing **12** may also be black anodized Teflon® sealed. It will be appreciated that Teflon® is a trademark of E.I. duPont de Nemours & Co. (hereinafter "DuPont") located at Wilmington, Del., 19898, (302) 999-4592. One of skill in the art will understand that Teflon® is a trademark identifying a compound comprising polytetrafluoro ethylene. And one of skill in the art would also understand that other materials having similar properties could be used including, but not limited to, other fluoropolymer resins. One of skill in the art will further understand that other materials having sufficient thermal, material or corrosion resistant properties may be used to fabricate the housing **12**.

The fully assembled and sealed housing **12**, i.e., the opening **26** in the sidewall surface **18** has been closed and sealed, may be pressurized and maintained in pressure and temperature equilibrated conditions for a predetermined time period. The housing **12** can be designed to withstand predetermined pressure and stress levels. Finite element analysis can be used to calculate the anticipated stress levels, and one of skill in the art will appreciate that the exact dimensions of the housing **12** will vary depending on the stress and pressure levels to which the housing **12** will be exposed. In the disclosed embodiment, the housing **12** is designed to withstand an internal maximum pressure of approximately 200 PSI, vacuum pressure levels of approximately  $10^{-4}$  Torr, and to withstand, at a minimum, stresses of approximately 3.0 times the yield strength and 1.5 times the tensile strength of the material forming the housing.

#### Reaction Chamber **48**

Referring now to FIG. **5a**, the housing **12** defines the second major component of the apparatus **10**, the reaction chamber **48**. The reaction chamber **48** is defined by the inwardly facing surfaces of the partially open sidewall **18**, bottom surface **20** and cover **22**. Thus, the reaction chamber **48** as defined by the housing **12** comprises the open center defined by the surfaces **18**, **20** and **22**, and is partially open to ambient conditions due to the opening **26** formed through sidewall surface **18**. As will be discussed in more detail below, the reaction chamber **48** may be closed by sealing the opening **26**.

As best seen in FIGS. **3b** and **5a**, the reaction chamber **48** may retain a carousel **50**, a first spacer plate **54** and a second spacer plate **56**. The carousel **50** may be designed to accommodate one or more libraries for screening. The

carousel **50** may be configured as a circular plate; however, other geometric configurations such as, but not limited to quadrilaterals, hexagons, octagons or triangles may be used.

The carousel **50** may include one or more open top and bottom slots **52** for receiving a library of samples. Each slot **52** may include an opening that may be rectangular in shape. However, one of skill in the art will appreciate that the opening may be configured of various geometric shapes, including but not limited to, a circle, square, triangle, diamond, octagon or other complex or simple geometric designs. The outer periphery of each slot **52** may define a pair of indents **53**, shown in FIG. **5b** by the phantom lines. In the disclosed embodiment, the indents **53** are formed adjacent the corners of opposing sidewalls along the outer periphery of the length of the slot **52**. The carousel **50** may also include a central opening **51** for coupling the carousel **50** to a stepper motor driven magnetic feed through for driving the carousel **50**.

The carousel **50** may be fabricated of a metal, plastic or composite material. In the disclosed embodiment, the carousel **50** may be fabricated of aluminum, more particularly 7075 grade aluminum. However, one of skill in the art will appreciate that other materials having similar chemical, thermal and material properties could be used to fabricate the carousel **50**.

The carousel **50** may be rotatably received in the reaction chamber **48** by coupling the carousel **50** coupled to a magnetic feed through **128** using known techniques to permit selective movement of the carousel **50**. The magnetic feed through **128** is of the type conventionally used in the industry.

As best seen in FIG. **6**, the magnetic feed through **128** is received in aligned central openings **36** and **51**, formed respectively in the bottom plate **20** of the housing **12** and the carousel **50**. One end of the magnetic feed through **128** may be coupled to a stepper motor driven belt drive system using known techniques, and the opposite end of the magnetic feed through may be coupled to the carousel **50** also using generally known techniques. As best seen in FIG. **4**, the magnetic feed through **128** may be placed inside a sealed housing, wherein a portion of the housing is coupled to the housing **12**. One of skill in the art will appreciate that other drive systems, including conventional gear drive systems, could be used to drive the rotation of the carousel **50**.

As best seen in FIG. **6**, the carousel **50** may be positioned in the reaction chamber **48** between first and second spacer plates **54**, **56**. The first and second spacer plates **54**, **56** may be circular plates. One of skill in the art will appreciate that other simple or complex geometric shapes could be used. Also, as shown in FIG. **3b**, the second spacer plate **56** may include an opening **58**, which opening **58** may provide an opening for viewing or observing the slots **52** defined by the carousel **50**.

The spacer plates **54**, **56** can be fabricated of a metal, plastic or composite material. In the disclosed embodiment, the first and second spacer plates **54**, **56** are constructed using a material having a high thermal conductivity, the preferred material being aluminum, specifically 6061-T6 grade aluminum. However, one of skill in the art will appreciate that other materials having suitable heat transfer properties may be used.

The first and second spacer plates **54**, **56** may be adjustably positioned within the reaction chamber **48** to permit the volume of space above and below the carousel **50** to be varied. The spacer plates **54**, **56** may also be configured to permit the volume of space surrounding the carousel **50** to be adjusted. For example, the first spacer plate **54** may be

mounted below the carousel **50**, and may be attached to the bottom surface **20** by mechanical fasteners such as screws received in the opening **39** and mating openings formed in the first spacer plate **54**. In the disclosed embodiment, the distance of the first plate **54** below the carousel **50** may be adjusted to permit adjustment of the volume of the reaction chamber **48** below the spacer plate **54**.

As shown in FIG. **6**, the second spacer plate **56** may also be adjustably coupled to the interior of the sidewall **18** using mechanical fasteners such as screws, and thus may permit customization of the volume of the reaction chamber **48** above the carousel **50**. This arrangement permits accommodation of variously sized components in the upper portion of the reaction chamber **48**.

The first spacer plate **54** may also act as a baffle to help disperse at least a portion of the chemical charging agent introduced into the bottom of the reaction chamber **48** through the exhaust ports **34** defined by the bottom surface **20**.

In an alternative embodiment, the reaction chamber **48** may be designed such that the spacer plates **54**, **56** may be omitted, i.e., the volume of the reaction chamber **48** is defined such that the spacer plates **54**, **56** are not need for volume adjustment.

#### In-situ Injection Module **14**

Turning now to FIG. **7a** and a discussion of the third major component of the apparatus **10**, the in-situ injection module **14**, the in-situ injection module **14** allows one or more chemical components to be injected or introduced in-situ into the reaction chamber **48**. The reaction chamber **48** may be at a pressure the same as or different from ambient conditions during the injection. And if the reaction chamber **48** is at a pressure different from ambient pressure, the injection can take place without increasing or decreasing the pressure in the reaction chamber **48**.

The in-situ injection module **14** may be used in a variety of applications where it may be desirable to introduce chemical components into a vessel, where the vessel can be maintained at ambient or other pressure conditions. In its most general form, the in-situ injection module **14** may include an injection manifold supported by the vessel into which a fluid may be to be injected. The injection manifold may include a plurality of openings, each opening and the interface of the injection manifold with the vessel being sealed to isolate the vessel from ambient conditions. And the injection manifold may be coupled to one or more injectors that are attached to one or more sources of chemical components.

As best seen in FIG. **7a**, the in-situ injection module **14** may include a selectively movable housing **64** that supports an injection manifold **80**. The housing **64** may perform two primary functions: (1) supporting the injection manifold **80** and (2) sealing the partially enclosed reaction chamber **48**.

As best seen in FIGS. **7a** and **8**, the housing **64** may include front, rear, right/left side, bottom and top surfaces **67a-e**, respectively, and may be constructed using a metal or composite material. Preferably, the material chosen will have a high thermal conductivity to permit rapid dissipation of heat through the housing **64**, as the development of a substantial temperature gradient through the housing **64** may interfere with the measurements taken during the sample screening process. In the disclosed embodiment, the housing **64** may be formed of aluminum, and more particularly 6061-T6 grade aluminum. One of skill in the art will appreciate that other materials having similar chemical, material and thermal properties may be used to construct the housing **64**.

As best seen in FIGS. **7a** and **8**, the front, rear right/left sides, bottom and top surfaces **67a-e** comprising the housing **64** define a rectangular configuration. More specifically, each surface **67a-f** defines a substantially planar surface area having various openings. The particular attributes and function of each surface **67a-f** will be described below.

As shown in FIG. **7a**, the top surface **67f** defines a substantially flat surface area, and supports the injection manifold **80**, hence, performance of the first primary function of the housing **64**. The injection manifold **80** may be integrally formed with housing **64** or formed as a separate component. If formed as a separate component, the injection manifold **80** may be affixed to the top surface **67f** using welding or other similar techniques. In the disclosed embodiment, the injection manifold **80** is coupled to the top surface **67f** using mechanical fasteners such as screws. The interface between the injection manifold **80** and the top surface **67f** may be sealed to isolate the internal pressure of the housing **64** from ambient conditions. For instance, an O-ring seal or other similar device can be used.

As best seen in FIG. **7a**, the injection manifold **80** may include a plurality of openings **84** in fluid communication with the interior of the housing **64**. One of skill in the art will appreciate, however, that the mating surfaces of the respective openings **84** and the top surface **67f** may be sealed to isolate the internal pressure of the housing **64** from ambient conditions.

As best seen in FIG. **18**, each opening **84** may be coupled to one or more injectors that may be separately coupled to a supply of chemical components. For example, as shown in FIG. **18**, the openings **84** of the injection manifold **80** are coupled to respective injectors. Each of the injectors may be coupled to separate injector lines **91** in accordance with known techniques. As best seen in FIG. **18**, each injector line **91** may be coupled to a single multi-channel serial pump **124** using known fastening techniques.

As best seen in FIG. **18**, the pump **124** includes eight outlets or channels **125**, wherein each channel **125** may be rotated serially into fluid communication with each of the injector lines **91**. The pump **124** is of a type known in the industry, and one of skill in the art would understand how the pump **124** operates. Thus, a detailed description of the operation of the pump will not be discussed.

The multi-channel serial pump **124** permits each outlet **125** to be coupled to different chemical components, including solvents. Thus, each injector line **91** may receive one or more chemical components during the course of the experiment.

In an alternative embodiment, each injector **89** may be coupled to a separate pump and supply of chemical components. In still another embodiment, the pump used in the apparatus **10** can be a parallel pump **124'** of the type known and used in the industry, and illustrated schematically in FIG. **18**. As shown, each pump **124'** is coupled to separate injectors and a common fluid supply via channels **125'**.

As shown in FIG. **7a**, in addition to supporting the injection manifold, the housing **64** includes sufficient surface area to allow the support of other components. For instance, the top surface **67f** also supports an electrical feed through **79** for coupling electronic or electrical components to a library or individual wells of the library. One of skill in the art will appreciate that the electronic or electrical components may be used for purposes of data gathering, equipment control or for heating or cooling the libraries to a temperature different from ambient temperature. One of skill in the art will also appreciate that the passageways into the housing **64** from the electrical feed through **79** are sealed to isolate the internal pressure of housing **64** from ambient conditions.

As best seen in FIG. 8, the rear surface 67b may include an opening 69 for receiving a magnetic feed through stepper motor driven belt drive assembly. The rear surface 67b may also support a gauss level sensor 73b for homing the selectively movable carriage 66 (discussed in detail below).

Referring now to FIGS. 7a and 8, the front surface 67a defines a channel 68 that extends through the housing 64 and terminates at the rear surface 67b, as best seen in FIG. 8. The channel 68 may include a raised lip 81 bounded by a recess surface area 83 as best seen in FIG. 9.

As shown in FIG. 9, the bottom surface 67e may support a wash basin 77 that acts a liquid capture well. The wash basin 77 may be a metal block defining an open center 77a, wherein the open center 77a is in fluid communication with the interior portion of the housing 64. It will be appreciated that the fluid path between the wash basin 77 and the housing 64 may be sealed so as to isolate the internal pressure and temperature of the housing 64 from ambient pressure and temperature.

As best seen in FIG. 9, the wash basin 77 is coupled to the bottom surface using mechanical fasteners such as bolts. One of skill in the art will appreciate that other similar devices or known fastening techniques could be used.

As best seen in FIG. 2, to perform the second primary function of sealing the reaction chamber 48, the housing 64 may be designed to move over a linear path until the housing 64 contacts the housing 12. The movement of the housing 64 is caused by the retraction and extension of pneumatic cylinders 76.

The cylinders 76 are supported on the right/left surfaces 67c, 67d of the housing 64 by intermediate mounting plates 78, as best seen in FIGS. 7 and 8. As shown in FIG. 4, one end of the rods of the pneumatic cylinders 76 may support a fitting 118 that may be coupled to cylinder mounting bolts 120 received in a threaded opening 122 defined by the housing 12. The sealing contact between the front surface 67a and the front surface 24 of the housing 12 may be sealed by an O-ring seal.

The pneumatic cylinders 76 are lock on retract-type cylinders, which are well known in the industry. For example, once the pneumatic cylinders 76 are retracted, the pneumatic cylinders 76 become locked in the retracted position. The pneumatic cylinders 76 will remain in the locked position until the opposite side of the cylinder housing is pressurized. The locking mechanism for the pneumatic cylinders 76 is a mechanical lock as opposed to a friction lock.

The operation of the cylinders 76 may be controlled manually or via a computer, wherein the computer can issue a command causing air under pressure to flow in the cylinder chamber, causing retraction of the cylinders 76. This arrangement brings the housing 64 into sealing contact with the house 12, and the application of air pressure to the opposite side of they cylinders 76 separates the housings 12, 64.

As shown in FIG. 19, the cylinders 76 are coupled to two solenoid valves shown schematically as 58a, 58b. Both solenoid valves 58a, 58b are coupled to a relay 59, wherein the relay is essentially a pressure sensor. When the pressure of the reaction chamber 48 exceeds a set point, for example 5 PSI, the relay 59 disconnects power from the solenoid valve 58a. Thus, the solenoid valve 58a closes, disconnecting pneumatic control of the pneumatic cylinders. The other solenoid valve 58b is electrically coupled to the power supply for the apparatus 10, and when the relay 59 is activated, the solenoid 58b is disconnected from the power supply to the apparatus 10. It will be appreciated that the

preset pressure for activating the relay 59 could be set higher or lower than the 5 PSI setting discussed herein. It will be appreciated that a single solenoid valve 58a may be coupled to the relay 59 rather than two as described herein.

In operation, the simultaneous extension and retraction of each rod of the pneumatic cylinders 76 causes the housing 64 to traverse a linear path. One of skill in the art will appreciate that hydraulic or electrically operated cylinders could be substituted for the pneumatic cylinders 76. One of skill in the art will also appreciate that other conventional linear drive systems such as a rack and pinion, or gear drives could be used in place of the pair of pneumatic cylinders 76. It will also be appreciated that the cylinder 76 may be operated manually.

Referring now to FIG. 11, the movement of the housing 64 toward the housing 12 may be disrupted by a pair of light gate sensors 136 located adjacent the sidewall surfaces 18, 67c, 67d, respectively, of the housings 12 and 64. As best seen in FIG. 11, the light gate sensor 136 is detached from the housings 12, 64 and positioned along the sidewall surfaces 18, 67c, 67d, respectively, of the housings 12 and 64. The pair of sensors 136 directs a light beam laterally between the sensors 136 so as to cross the path between the housings 12 and 64. If the light beam is broken, the sensors 136 may interrupt the closing motion of the housing 64. In an alternative embodiment, the pair of light gate sensors 136 could be affixed to a portion of one or both housings 12 and 64.

The light gate sensor 136 may be disabled when the housing 64 is in sealing engagement with the housing 12 and the pneumatic cylinders 76 are applying sealing pressure to the front surface of housing 12. In this instance, an override system disables the light gate sensor 136 when both cylinders 76 are retracted and locked automatically.

#### Transport Assembly 16

Turning now to FIGS. 8-9 and a discussion of the fourth major component of the apparatus 10, the transport assembly 16, the transport assembly 16 allows one or more components to be transported within the reaction chamber 48 using a conveyor-type assembly. The transport assembly 16 may be used in a variety of applications where it is desirable to transport items from one location to another, particularly where the items to be transported are retained in a confined pressurized area.

One function of the transport assembly 16 in the apparatus 10 is to allow one or more libraries to be transported to and from one or more locations within the reaction chamber 48 and from the reaction chamber 48 to and from the housing 12 or the housing 64. The libraries may be transported within the reaction chamber 48, the housing 12 or the housing 64 while the reaction chamber 48 is at a temperature and pressure that may be equal to or different from ambient conditions.

As best seen in FIG. 8, the transport assembly 16 may include a support assembly 72 for supporting a selectively movable carriage 66. As best seen in FIG. 5a, the support assembly 72 may include a linear slide plate 72a having an elongated rectangular surface fabricated of a high thermal conductive material. In the disclosed embodiment, the linear slide plate 72a is fabricated of 6061-T6 aluminum. However, one of skill in the art will appreciate that other materials having similar thermal and material properties could be used.

As best seen in FIG. 9, the sidewall surface of the linear slide plate 72a may include a plurality of openings for receiving fasteners for coupling linear slides 72b thereto. The elongated rectangular surface of the linear slide plate

72a may also include a distal end and a proximate end. As shown in FIG. 9, the distal end of the linear slide plate 72a may define a U-shaped portion 86 for receiving with adjacent components when the linear slide plate 72a is fully assembled. In an alternative embodiment, the linear slide plate 72a could be eliminated, leaving the linear slides 72b as the only component of the support assembly 72.

As best seen in FIG. 5a, the linear slide plate 72a adjoins the housings 12 and 64 using conventional techniques. For example, the linear slide plate 72a is mounted in the channel 68 defined by the housing 64. The proximate end of the linear slide plate 72a is coupled to the bottom surface of the housing 64 using mechanical fasteners such as screws, as best seen in FIG. 8. The distal end of the linear slide plate projects a predetermined distance beyond the front edge of the channel 68.

As shown in FIG. 8, the linear slide plate 72a extends beyond the channel 68 a distance equal to the desired distance between the rear surface 67b and the recessed surface area 40 defined by the bottom surface 20 of the housing 12. As best seen in FIG. 5a, the linear slide plate 72a extends between the rear surface 67b of the housing 64 and the recessed surface 40 of the housing 12. Inside the housing 12, the U-shaped portion 86 of the linear slide 72a rests within the recess 40 defining the opening 41 such that the open 41 is centrally located between the opposing surfaces of the U-shaped portion 86.

As shown in FIG. 10, the U-shaped portion 86 is sized to receive a bellows 42 that is received in the opening 41 formed in the recessed surface area 40. The bellows 42 may be coupled to a pneumatic cylinder 43 as shown in FIG. 10. One of skill in the art will appreciate that conventional techniques may be used to couple the bellows 42 to the pneumatic cylinder 43. One of skill in the art will further appreciate that the point of entry of the bellows 42 into the housing 12 may be sealed using an O-ring seal or other similar device.

In an alternative embodiment, the transport module 16 could be configured to permit the samples to be transferred to the injection module 14 via rotational or translational movement rather than linear movement.

Turning now to FIGS. 8 and 9 and a discussion of the carriage 66, the carriage 66 may include a rectangular configuration having a U-shaped end portion 88 that aligns with the U-shaped portion 86 of the linear slide plate 72a. The carriage 66 may be fabricated of a material having a high thermal resistivity. In the disclosed embodiment, the carriage 66 is fabricated of a polymer material, with the preferred material being Teflon® available from DuPont.

As best seen in FIG. 7b, the top surface of the carriage 66 may support one or more outwardly projecting alignment studs 90 at the periphery of the U-shaped portion 88 and at the rear of the carriage 66. As best seen in FIG. 7b, the carriage 66 defines slots 92 that extend the length of the carriage 66. Each slot 92 receives and supports one of the linear slides 72b of the transport assembly 16.

The carriage 66 also defines a threaded opening 94 for receiving a threaded rod 74 for imparting controlled linear movement to the carriage 66. The threaded rod 74 may be an acme screw, and as best seen in FIG. 8, the threaded rod 74 may be coupled to a magnetic feed through, which, in turn, may be coupled to a stepper motor driven belt drive system. One of skill in the art will appreciate that the magnetic feed through may be enclosed in a casing as shown in FIG. 6 in order to provide a barrier or seal isolating the access points of the drive system into the housing 64 from ambient pressure and temperature.

It will be appreciated that the carriage 66 may be caused to traverse the linear slide plate 72a by sliding along the linear slides 72b upon rotation of the threaded rod 74 coupled to the carriage 66. For instance, one end of the threaded rod 74 is received in the threaded opening 94 of the carriage 66, and the other end is coupled to a magnetic feed through drive system. As the threaded rod 74 rotates in a clockwise direction, the carriage 66 slides along the linear slide plate 72a, in the direction of the housing 12. When the threaded rod 74 rotates in the counterclockwise direction, the carriage 66 slides away from the housing 12.

The carriage 66, as best seen in FIG. 7b may also support a homing magnet 73a. The homing magnet 73a cooperates with a second sensor such as a gauss level sensor 73b supported by the housing 64 to calibrate the carriage 66 to a preset home or start position. The homing magnet 73a and the gauss level sensor 73b cooperate to control the distance that the carriage 66 will travel when the transport assembly 16 is activated. For instance, the carriage 66 home or starting position established due to the cooperation of the homing magnet 73a and the gauss level sensor 73b is programmed into a computer. The computer monitors and controls the movement of the carriage 66 using the home or starting position as a reference.

Referring back to FIGS. 7a and 8, the carriage 66 may support a sled 96 for supporting a library of samples. As best seen in FIGS. 13–15, the sled 96 includes a removable top plate 98 and a bottom plate 100. One of skill in the art will appreciate that the sled 96 could be constructed as a unitary structure.

As shown in FIG. 13, the top plate 98 may be configured having a rectangularly shaped surface area defining an upper edge surrounding a recessed top surface 99. One of skill in the art will appreciate that the top plate 98 may be configured into other known geometric shapes, including, but not limited to circular, triangular, etc. As shown in FIG. 14, the inner surface of the top plate 98 may support a peripherally extending ridge 102 spaced inwardly a selected distance from the upper edge of the top plate 98. The ridge 102 defines a downwardly extending chamfered edge 104 surrounding the recessed top surface 99. The recessed top surface may include a plurality of openings 106, and the peripheral edges of the openings 106 may include a knife-edge (an edge having a thinner cross-section than the remainder of the top plate 98). This construction reduces the surface area of the top plate 98 that may contact portions of a sample support plate 82 (discussed below) received in the openings 106.

In the disclosed embodiment, the top plate 98 may be made of an insulating plastic in order to reduce heat transfer from the top plate 98 to the sample support plate 82, thus, reducing the amount of heat transferred from one sample to another. In the disclosed embodiment, the top plate 98 is fabricated of a polymer material, with the preferred material being Delrin®, available from DuPont. One of skill in the art will understand that Delrin® is a trademark identifying a polymer comprising an acetal resin. Delrin® is a highly versatile engineering plastic having metal-like properties. One of skill in the art would also understand that other materials having similar properties could be used.

As shown in FIG. 13, the bottom plate 100 receives and supports the top plate 98, and the bottom plate 100 is made of the material used to fabricate the top plate 98. As best seen in FIG. 13, the bottom plate 100 is configured having a rectangularly shaped surface area.

The bottom surface of the bottom plate 100 may also include one or more openings or registration pockets 108 in

the bottom surface thereof. The registration pockets **108** may be filleted around the bottom peripheral edges to help facilitate repeatable registration with a mating part, even when the mating part is slightly out of alignment. Additionally, the sidewall portion of the bottom plate **100** may support indexing pins **101**, which may be used to register the sled **96** to a mating part.

As best seen in FIG. **14**, the sled **96** may support a sample support plate **82**, wherein the sample support plate is in the form of a substrate and supports a library containing one or more material samples. As best seen in FIG. **14**, the sample support plate **82** includes a plurality of wells **85a**. Each well **85a** includes an elongated, downwardly extending body portion **85b** surrounding an open center, and the body portion **85b** of each well **85a** is received in a respective opening **106** of the top plate **98**.

As shown in FIGS. **1** and **13–14**, the sample plate **82** defines an array of adjacent wells **85a** such that each well **85a** is connected to an adjacent well **85a** by an intermediate mass of material. It will also be appreciated, the wells can be individually formed and remain unconnected. The sample plate **82** may be fabricated in a variety of configurations using both simple and complex geometric shapes, including but not limited to circles, squares, rectangles, octagons, etc. Additionally, the sample plate **82** could comprise a flat plate having a plurality of depressions formed therein, wherein each depression is designed to support a liquid or solid sample. In one embodiment, the sample plate **82** may be a microtiter plate.

In the disclosed embodiment, the sample plate **82** is fabricated of a low thermal conductivity plastic material. More specifically, the sample plate **82** can be fabricated of a low thermal material that is compatible with IR thermography, wherein the preferred material is polypropylene. However, one of skill in the art will appreciate that other materials such as, but not limited to, metals, ceramics or other plastics could be used.

When the body portion **85b** of the sample plate **82** is received in the openings **106**, a very thin section of the top portion of the sample plate **82** contacts the top plate **98** at the knife-edge portion of openings **106**. This type of arrangement helps reduce thermal cross-talk between the sample plate **82** and the top plate **98**.

The sample plate **82** may also be registered to the top plate **98** in order to permit an operator to quickly discern incorrect orientation of the sample plate **82** relative to the top plate **98**. For instance, in the disclosed embodiment, one corner of the top plate **98** includes a chamfer **82c'** cut at an angle of approximately 45°. This chamfer **82c'** aligns with a mating chamfer **82c** formed on the sample plate **82**, as best seen in FIG. **14**.

Additionally, as best seen in FIG. **14**, the sample plate **82** is received in the bottom plate **100** such that a gas filled gap may be formed between the sample plate **82** and the interior of the bottom plate **100**. For instance, the sample plate **82** is indexed such that the sample plate **82** may be received in the bottom plate in only a single orientation. In the disclosed embodiment, the distance from the sample plate **82** to the walls of the bottom plate **100** has been maximized to allow the largest possible air gap without creating sufficient area for natural convection to take place. In the disclosed embodiment, the gas filled gap is less than or equal to approximately one centimeter. One of skill in the art will appreciate that the size of the gas filled gap may vary depending on the size of the sled **96** and the size and configuration of the sample plate **82**.

Now referring to FIG. **16**, the sled **96** may be configured as a room temperature block in order to provide a source for

calibrating temperature sensitive external data gathering devices (discussed in detail below) that may be used in conjunction with the apparatus **10**. One of skill in the art will appreciate that known calibration techniques may be employed to use the room temperature block.

In forming the room temperature block, the top plate **98** and sample plate **82** may be replaced by a mass having a high thermal conductivity. In the disclosed embodiment, the top plate **98** and the sample plate **82** are replaced by an aluminum block, the aluminum block preferably being fabricated from 6061-T6 grade aluminum. The aluminum block may be bead blasted or polished to homogenize the surface. Additionally, the aluminum block may be black anodized and/or Teflon® sealed to help enhance radiative/emissive properties and corrosion resistance.

As shown in FIG. **16**, the aluminum block is received in the open center of the bottom plate **100**, and may include openings for receiving standoffs **110**, said openings being located in the sidewall and bottom surface of the aluminum block. The standoffs **110** may be made of a material having a high thermal resistivity to help isolate the aluminum block from temperature sinks or sources.

Referring to FIG. **17**, the sled **96** may be configured as an elevated temperature block **112**. Again, the elevated temperature block **112** may provide a device for calibrating temperature sensitive devices used in conjunction with the apparatus **10**. Known techniques may be employed in using the elevated temperature block.

In forming the elevated temperature block **112**, the top plate **98** and the sample plate **82** are replaced by a heater block **114**. The heater block **114** is designed to permit homogeneous heating across its surface. Thus, the heater block **114** may be constructed of a material having high thermal conductivity. The top surface of the heater block **114** may be bead blasted or polished to homogenize the surface, and the entire heater block **114** may be black anodized and Teflon® sealed. However, any other polymer coating that enhances the corrosion resistance of the heater block **114** may be used.

As shown in FIG. **17**, a flexible heating element may be coupled to the underside of the heater block **114**. In the disclosed embodiment, a Kapton® substrate supporting a heating element, e.g., a resistive heater, is coupled to the heater block using a contact adhesive. Kapton® is a high-strength polyimide film available from DuPont. One of skill in the art will appreciate that other polyimide film or any other material that may support a resistive heating element could be used in place of the Kapton® polyimide film. Also, a thermocouple (not shown) may be coupled to the heater block **114** for temperature control purposes.

The opposite side of the Kapton® heater is coupled to an interface plate **116** using a contact adhesive. As shown in FIG. **17**, the interface plate **116** is positioned between the heater block and the bottom plate **100**, and defines a slot for receiving the Kapton® heater. The interface plate **116** may be made of a high thermal resistive material in order to help reduce heat transfer from the heater block **114** to adjacent external components.

Data Gathering Device **61**

Referring now to FIGS. **6**, **10** and **11**, the screening apparatus **10** may be used in conjunction with data gathering device **61** in addition to a second data gathering device coupled to the electrical feed through **79** previously discussed. The data gathering device **61** may be any device capable of measuring and/or recording data determinative of one or more properties of the samples or one or more characteristics of reactions or interactions for each of the

samples, individually or collectively, or in conjunction with other chemical components. Preferably, the data gathering device is an infrared sensitive camera assembly **61b**, as best seen in FIGS. **6** and **11**.

The IR camera assembly **61b** is of a type known and used in the industry, and may include a camera head **65**, a Dewar **61c** for cooling components of the IR camera assembly **61b**, and a focusing lens **61d**. As best seen in FIG. **6**, the IR camera head **65** is electrically coupled to the IR camera assembly **61b**. Additionally, an IR camera filter wheel assembly **61e** may be coupled to the IR camera assembly **61b** above the IR focusing lens **61d** using techniques known to one of skill in the art. If the IR camera is used as the data gathering device, it will be understood that the IR camera assembly **61b** may be calibrated using known techniques. This calibration can take place using the temperature block **112** and/or the heater block **114** previously described.

As best seen in FIG. **6**, the IR camera assembly **61b** may be bolted to one end of a tube **130**. And the opposite end of the tube **130** may be coupled to the upper end of the tube **60** via a retainer **62b** bolted thereto. In this arrangement, the sapphire window **62a** is sandwiched between the second tube **130** and the top end of the tube **60** and held in position by the retainer **62b**.

Sealing the Reaction Chamber **48** and Coupling the Housing **12** to the Housing **64**

To seal the reaction chamber **48**, the opening **26** formed in the sidewall **18** must be sealed. As shown in FIG. **2**, the opening **26** may be sealed by bringing the housing **64** into sealing engagement with the housing **12**. Thus, when fully assembled, the reaction chamber **48** is enclosed by portions of the housing **12** and the housing **64**.

As best seen in FIG. **1**, the housing **64** may be coupled to the housing **12** by inserting a pair of guide rods **29** into openings **28** and **75** formed respectively in housings **12** and **64**. As best seen in FIG. **4**, one end of each guide rod **29** is received in a respective opening **28** of the housing **12** and the opposite end is received in a respective opening **75** defined by the front surface **69** of the housing **64**. Additionally, the pneumatic cylinders **76** provide another means for coupling the housing **64** to the housing **12**, and as previously described provide the power for moving the housing **64** into sealing contact with the housing **12**.

Placement of Apparatus **10** Into a Dry Box

The apparatus **10** may be enclosed in a dry box **132**, as shown in FIGS. **11** and **12**. Installation of the apparatus **10** in a dry box may allow the apparatus **10** to be used with chemicals or reactant components classified as hazardous or non-hazardous or water/oxygen sensitive chemicals, as the dry box **132** may isolate the apparatus **10** from the surrounding environment. As best seen in FIG. **6**, when the apparatus is placed in the dry box **132**, the data gathering device **61** in the form of the IR camera assembly **61b** is coupled directly to the tube **130** camera mount **87** using threaded fasteners such as bolts or screws or other known techniques.

More specifically, as best seen in FIG. **11**, the dry box **132** may include an opening **141** for permitting the camera mount **87** and other components to pass into the dry box **132**. The opening **141** may be closed by a plate **145**, wherein the plate **145** is attached to the dry box **132** using threaded fasteners such as bolts. In one embodiment, the opening **141** includes a diameter equal to that of the cover **22**. This arrangement permits the IR camera assembly **61b** to be positioned at various points along the perimeter of the opening **141**. Preferably, the opening **141** and the plate **145** are configured to permit positioning of the IR camera assembly **61b** in 60-degree increments around the perimeter of the opening **141**.

Additionally, as best seen in FIGS. **11** and **12**, the dry box **132** may include a removable floor **133** mounted to the sidewall surfaces of the dry box **132** using conventional pressure sealing and fastening techniques. Referring back to FIG. **12**, the dry box **132** may further include a catch basin **134** supported by the removable floor **133** for providing storage for electrical or other components that are situated inside the dry box **132**. The dry box **132** may also include a pressure relief mechanism or valve (not shown) such as a conventional burst disk to permit venting of the interior of the dry box **132** to ambient should the internal pressure of the dry box **132** exceed predetermined design limits.

As shown in FIGS. **6** and **12**, the removable floor **133** of the dry box **132** may also include an opening **135** for receiving a motor mount **137**, wherein the motor mount **137** is coupled to the housing **12**. As best seen in FIG. **6**, the motor mount **137** is coupled to a stepper motor **139** using known techniques, and the stepper motor **139** is coupled to the magnetic feed through **128** that drives the carousel **50**.

Operation

Generally, when the reaction chamber **48** is sealed, the screening process can begin. However, prior to beginning the screening process, the reaction chamber **48** may be sealed and then pressurized with a charging agent. Alternatively, the reaction chamber **48** may be sealed and not pressurized or the reaction chamber **48** may not be sealed during a screening cycle. One method of operating the screening apparatus **10** will be discussed herein, wherein the reaction chamber **48** is sealed and pressurized by a charging agent.

The operation of the screening apparatus **10** may include the steps of (1) loading one or more libraries of samples into the reaction chamber **48**, (2) sealing the reaction chamber **48**, (3) introducing a charging agent into the sealed reaction chamber **48**, (4) in-situ injection of chemical components into the reaction chamber **48**, and (5) collecting data from two or more samples or libraries. These steps can be controlled by a computer or performed manually. Each of the aforementioned steps will be discussed in detail herein. However, one of skill in the art will appreciate that other methods may be used to operate the screening apparatus **10**. Loading a Library of Samples into the Reaction Chamber: Operation of the Transport Assembly **16**.

As seen in FIG. **5a**, a sled **96** retaining a library of samples on the sample plate **82** may be loaded into the reaction chamber **48** by the transport assembly **16**. In the disclosed embodiment, the sled **96** and sample plate **82** may be manually placed onto the carriage **66**, and the carriage **66** caused to move the sled **96** and sample plate **82** into the reaction chamber **48**.

The carriage **66** is driven by activating the magnetic feed through threaded rod drive mechanism. As the motor turns, the magnetic feed through causes the threaded rod **74** to rotate clockwise, thus, moving the carriage **66** forward into the reaction chamber **48** through opening **26** of the housing **12**.

The magnetic feed through is of a type conventionally used in the industry, and may include a magnetic driver assembly having one end coupled to the belt drive assembly (FIGS. **6-7**) and the other end magnetically coupled to a magnetic follower. Rotation of the belt drive system induces a torque in the magnetic driver. Because of the magnetic coupling between the driver and the follower, rotation of the driver assembly induces rotation of the follower. The follower is coupled to the threaded rod **74** using generally known fastening and sealing techniques in order to maintain a pressure tight seal between the point of entry of the



magnetic feed through into the housing 64. Hence, rotation of the follower results in rotation of the threaded rod 74, and as a result, the carriage 66, which is movably supported on the threaded rod 74, is caused to linearly traverse the threaded rod 74 when the magnetic feed through and belt drive are activated.

As best seen in FIG. 10, once the carriage 66 and sled 96 are inside the housing 12, the carriage 66 is brought to rest above the recessed surface 40 formed in the bottom surface 20 of the housing 12. After the sled 96 is in position, the carriage 66 is retracted, yet the sled 96 remains in the recess 40.

As shown in FIG. 10, the bellows 42 and the pneumatic cylinder 43 align directly below the recess 40. When the pneumatic cylinder 43 is extended, the bellows 42 contacts the sled 96, lifting the sled 96 out of the recess 40 and depositing the sled 96 in the slot 52.

When the sled 96 is received in the slot 52, the indexing pins 101 supported by the outer periphery of the sled 96 are received in the indents 53, thus securing the sled 96 in position in the slot 52 when the pneumatic cylinder 43, and hence the bellows 42, is retracted. Once the sled 96 is positioned in the slot 52, the sample plate 82 is visible through the open top of the slot 52.

Turning now to FIG. 5a, to position an empty slot 52 above the sled 96 located in the recess 40, the carousel 50 may be selectively rotated by the stepper motor 139 magnetic feed through 128 until an empty slot 52 is positioned above the sled 96. It will be appreciated that the structure of the magnetic feed through 128 is identical to that used to drive the carriage 66. Hence, a description of its operation will not be repeated here. One of skill in the art will appreciate that rotation of the carousel 50 may be manually or computer controlled.

To load a second sled 96 and sample plate 82 assembly into a respective slot 52, repeat the procedure described above until the desired number of slots 52 have been filled. To remove a sled 96 from a slot 52, the aforementioned process may be reversed.

#### Sealing the Reaction Chamber 48

Once the desired number of slots 52 has been filled, the housing 64 is caused to move into sealing engagement with the housing 12 by retracting the pneumatic cylinders 76. At this point, the reaction chamber 48 may be pressurized.

#### Introducing a Charging Agent into the Sealed Reaction Chamber

After sealing the reaction chamber 48, a charging agent may be introduced into the reaction chamber 48. In a preferred embodiment, the charging agent is a polymerizable gas that eventually becomes dissolved or absorbed into the respective samples comprising the library. Referring now to FIGS. 1 and 3a, the charging agent is introduced into the reaction chamber 48 through the inlet ports 30, 34 of the sidewall 18 and bottom surface 20 of the housing 12. The charging agent may be injected into the reaction chamber 48 such that homogenous mixing of the fluid takes place. The apparatus 10 may be configured to permit one or more charging agents to be introduced into the reaction chamber 48 simultaneously.

In the disclosed embodiment, the charging agent may be a gaseous monomer. More specifically, the charging agent may be ethylene gas introduced into the reaction chamber 48 under pressure. For instance, the gas could be introduced into the reaction chamber 48 at a pressure of approximately 60 PSI. One of skill in the art will appreciate that the other chemical components may be used as the charging agent, and that pressure levels may be used.

#### In-situ Injection of Chemical Components onto One or More Libraries

The in-situ injection of chemical components into the reaction chamber 48 may take place at any point or under any conditions prior to, during the course of, or after the screening. The process of in-situ injection can be computer controlled. For example, a computer can be programmed with software for controlling the sequence of the injections, as well as the timing for the injections.

Referring back to FIG. 1, to apply additional chemistry to a library, the transport assembly 16 is activated causing the carriage 66 to move into the housing 12 and a sled 96 supporting a sample plate 82 is removed from slot 52 in the manner previously described. The removal of the sled 96 from the slot 52 and the subsequent transportation of the sled 96 to the injection module 16 may occur without breaking the sealing contact between the housings 12, 64.

As illustrated in FIG. 18, the sled 96 may be moved incrementally under the injection manifold 80 such that desired injectors 89 of the injection manifold 80 align with selected samples supported by the sled 96. It will be appreciated that the injection manifold 80 is activated using conventional techniques to cause one or more chemical components to be applied to two or more samples retained on the sample plate 82.

Once the desired chemical components have been added to the library or selected samples of the library, the sled 96 is returned to the reaction re-inserted into the slot 52 from which it was removed. This aforementioned process may be repeated until all desired sample plates 82 have been treated with one or more chemical components and returned to the respective slot 52.

#### Collecting Data from One or More Libraries

Data gathering may commence once the desired chemical components or charging agents have been added to the samples. As best seen in FIG. 3b, to gather data concerning the samples under consideration, the carousel 50 is rotated so that a slot 52 supporting a library of samples is directly under the opening 46. As best seen in FIGS. 6 and 10, the opening 46 is directly below the sapphire window 62a (FIG. 10) and the line of sight of the IR camera assembly 61b. Thus, the infrared camera 61b, when activated, may collect digital images (e.g., photographs) of the library through the sapphire window 62a, recording exothermic/endergonic reactions at each of the samples. Hence, the camera 61b detects and records the intensity of infrared radiation passing through the sapphire window 62a.

The operation of the infrared camera 61b may be manually or computer controlled. In the disclosed embodiment, the operation of the infrared camera 61b is controlled by a computer programmed with specific instructions for controlling the frequency and duration at which the digital images are taken over a given time period. The computer software also coordinates and synchronizes the picture taking activity of the camera 61b with the rotation of the carousel 50 to align a slot 52 below the opening 46.

In an alternative embodiment, data may be gathered by coupling appropriate electrical components or probes to one or more samples supported by each sample support plate 82 via the electrical feed through 79. For example, data characterizing thermal characteristics of reaction or other material properties may be measured by coupling a thermister or thermocouple to the sample plate 82 at each of the sample wells or the individual samples themselves via the electrical feed through 79. Again, the collection of data via the electrical feed through 79 may be performed manually or by and appropriately programmed computer.

After the data gathering process has been completed, the system may be evacuated, purged, and the process described herein repeated.

#### ILLUSTRATIVE EXAMPLES

These examples illustrate only a few of the many ways in which the apparatus **10** could be used in practice, and are not intended to limit the manner in which the apparatus **10** could be used by one of skill in the art.

##### General Set-up Instructions

FIG. **11** shows the set-up of an apparatus that could be used to conduct the experiment set forth in these illustrative examples. Also, in the embodiment of the apparatus **10** used to perform the illustrative examples, the major functions of the apparatus **10** are computer controlled. For instance, the operation of the transport assembly **16**, venting the reaction chamber **48**, the movement of the injection module **14**, the process of in-situ injection of chemical components into the reaction chamber **48**, loading/unloading and rotation of carousel **50** and the process of gathering data using an IR camera are all computer controlled. Additionally, the inlet ports **34** of the apparatus are coupled to a source of gas that serves as the charging agent. The libraries to be examined are loaded into the housing **12** using the techniques previously described for the apparatus **10**.

All manipulations were performed in an inert atmosphere glove box containing argon or nitrogen using standard techniques for the handling of air sensitive materials as described in Shriver, D. F.; Drezdson, M. A. *The Manipulation of Air-Sensitive Compounds*, 2 ed.; John Wiley & Sons, Inc.: New York, 1986. Toluene and hexane were purified according to procedures described in Grubbs, R. H. et al "Safe and Convenient Procedure for Solvent Purification", *Organometallics* 1996, 15, 1518–20. Reagents were purified according to procedures described in Armarego, W. L. F.; Perrin, D. D. *Purification of Laboratory Chemicals*, 4<sup>th</sup> ed.; Butterworth and Heinemann: Oxford, UK, 1996. CP Grade ethylene was purchased from Matheson, Inc. (6775 Central Avenue, Newark, Calif. 94560) and was further purified by passing it through a Matheson Model 6427-4S Oxygen/Moisture drying tube before use. Ni(acac)<sub>2</sub> (acac=acetylacetonate) was purchased from Strem Chemicals, Inc. (7 Mulliken Way, Dexter Industrial Park, Newburyport, Mass. 01950) and used without further purification, and (py)<sub>2</sub>Ni(CH<sub>2</sub>SiMe<sub>3</sub>)<sub>2</sub> (py=pyridine) was prepared according to the method described in Carmona, E.; Gonzalez, F.; Poveda, M.; Atwood, J. L.; Rogers, R. D. *J. C. S. Dalton Trans.*, 1981, 777–782. Triisobutylaluminum was purchased from the Aldrich Chemical Company, Inc. (1001 West Saint Paul Avenue, Milwaukee, Wis. 53233) and tris(pentafluorophenyl)boron was purchased from Strem; both were used without further purification. Me<sub>2</sub>-DAB-Mes<sub>2</sub> stands for N,N'-(2,4,6-trimethylphenyl)-2,3-diiminobutane and was prepared as described in Johnson, L. K.; Killian, C. K.; Brookhart, M. B. *J. Am. Chem. Soc.*, 1995, 117, 6414–6415 (and references cited therein). Commercially available 96-well polypropylene microtiter plates were used to contain the libraries of catalysts screened in the examples below.

#### EXAMPLE 1

##### Infrared Thermography Screening of a Single 96-Well Ligand Library

The following example illustrates the use of the invention for activation of a single library under pressure and temperature equilibrium with two different chemical components (activators) using the in-situ injection system.

To a 96-element polypropylene library containing different ligands was added 60  $\mu\text{L}$ /well of a  $5.0 \times 10^{-3}$  M toluene solution of Ni(acac)<sub>2</sub> using a multichannel pipettor. The contents of the wells within the library were then shaken for 45 minutes. The library was loaded onto the carousel within the reaction chamber using the transport assembly. The reaction chamber was pressurized to 60 PSI with ethylene gas and allowed to undergo pressure and temperature equilibrium over a period of 10 minutes. Using the transport assembly the library was then moved from the carousel to the in-situ injector within the apparatus. Using the injectors, 15  $\mu\text{L}$  of a  $1.0 \times 10^{-1}$  M solution of triisobutylaluminum in toluene was added to each well in the library. The library was allowed to stand for 3 minutes and then using the injectors 60  $\mu\text{L}$  of a  $1.0 \times 10^{-2}$  M toluene solution of tris(pentafluorophenyl)borane was added to each well in the library. Using the transport assembly the library was then returned to the carousel such that it was directly in view of the infrared camera and was monitored for catalyst activity over a period of 1 hour by infrared thermography. At the completion of the experiment, the apparatus was depressurized automatically, purged with nitrogen for 10 minutes, and the library was removed from the carousel using the transport assembly and subsequently removed from the apparatus.

#### EXAMPLE 2

##### Infrared Thermography Screening of Six 96-Well Ligand Libraries.

The following example illustrates the use of the apparatus for activation of six libraries under pressure and temperature equilibrium with a single chemical component (activator) using the in-situ injection system.

The metal precursor, (Me<sub>2</sub>-DAB-Mes<sub>2</sub>)Ni(CH<sub>2</sub>SiMe<sub>3</sub>)<sub>2</sub>, used in this example was prepared as follows: To a 40 mL glass vial was added 196 mg (0.50 mmol) of (py)Ni(CH<sub>2</sub>SiMe<sub>3</sub>)<sub>2</sub> and 160 mg (0.50 mmol) of Me<sub>2</sub>-DAB-Mes<sub>2</sub> followed by 8 mL of hexane. The reaction mixture was stirred for 1.5 h at RT and eventually became dark blue-green in color. The volatiles were then removed in vacuo and the resulting dark blue-green crystalline solids were washed with hexane and dried in vacuo. The product was identified on the basis of its <sup>1</sup>H NMR spectrum and used without further purification.

Into selected wells of six, 96-well libraries were added 60  $\mu\text{L}$  aliquots of a  $5.0 \times 10^{-3}$  M toluene solution of (Me<sub>2</sub>-DAB-Mes<sub>2</sub>)Ni(CH<sub>2</sub>SiMe<sub>3</sub>)<sub>2</sub> using a pipettor. The libraries were then loaded onto the carousel within the reaction chamber using the transport assembly. The reaction chamber was pressurized to 60 PSI with ethylene gas and allowed to undergo pressure and temperature equilibrium over a period of 10 minutes. Using the transport assembly the library was then moved from the carousel to the in-situ injection module within the apparatus. Using the injectors 60  $\mu\text{L}$  of a  $1.0 \times 10^{-2}$  M toluene solution of tris(pentafluorophenyl)borane was added to each well of each library. The libraries were then alternatively rotated on the carousel into direct view of the infrared camera which monitored catalyst activity by infrared thermography over a period of 1 hour. At the completion of the experiment, the apparatus was depressurized automatically, purged with nitrogen for 10 minutes, and the libraries were removed from the carousel using the transport assembly and subsequently removed from the apparatus.

##### Alternative Embodiment of Apparatus **10**

In an alternative embodiment of the apparatus **10**, the injection module **14** can be mounted directly onto the housing **12**, thus eliminating housing **64**. In this embodiment, the housing **12** could be formed as a com-

pletely enclosed member, wherein the samples are manually loaded before the cover **22** is attached.

In a second alternative embodiment, the injection module **14** could be supported by the housing **12**, and the housing **12** sealed by a surface (not shown) brought into sealing engagement with the front surface **24**. In this embodiment, the distance the transport module **16** transports the sample plates **82** within the reaction chamber **48** or between the reaction chamber **48** and the housing **12** may be significantly reduced.

In a third alternative embodiment, the apparatus **10** may be adapted to include a mechanism or means for agitating the samples either individually or collectively. For instance, the apparatus **10** may include a stirring assembly of the type disclosed in co-pending U.S. application Ser. No. 09/826,606, entitled Parallel Reactor for Sampling and Conducting In-Situ Flow-Through Reactions and a Method of Using Same, incorporated herein by reference. Alternatively, agitation may be introduced into the samples by other means or techniques, including, but not limited to, vibratory devices, electromechanical/electromagnetic instruments or other similar devices or instruments for stimulating the samples at a molecular or particle level.

Additionally, the agitation mechanism or means may be used in conjunction with an apparatus for heating or cooling the samples either individually or collectively. For instance, one or more samples, or alternatively two or more samples, may be exposed to an apparatus that permits heat transfer to or from the respective samples via conduction, convection or radiative processes or techniques.

Preferred embodiments of the present invention have been disclosed. A person of ordinary skill in the art would realize, however, that certain modifications would come within the teachings of this invention. Therefore, the following claims should be studied to determine the true scope and content of the invention.

What is claimed is:

**1.** An apparatus for in-situ injection of one or more chemical components into a reaction chamber, comprising:

a reaction chamber for receiving one or more libraries, each of the libraries comprises two or more samples;  
an injection module in fluid communication with the reaction chamber for permitting in-situ injection of one or more chemical components into the reaction chamber; and

a selectively movable transport assembly for selectively transporting said one or more libraries between said reaction chamber and the injection module;

wherein the material and structure of the reaction chamber is such that the reaction chamber is operable to sustain an operating pressure of at least 60 psi when the reaction chamber is pressurized.

**2.** The apparatus as defined in claim **1**, wherein the selectively movable transport assembly is supported by a portion of the reaction chamber.

**3.** The apparatus as defined in claim **1**, wherein the reaction chamber is defined by the interior surfaces of one or more housings.

**4.** An apparatus for in-situ injection of one or more chemical components into a reaction chamber, comprising:

a reaction chamber for receiving one or more libraries, each of the libraries comprises two or more samples;  
an injection module in fluid communication with the reaction chamber for permitting in-situ injection of one or more chemical components into the reaction chamber; and

a selectively movable transport assembly for selectively transporting said one or more libraries between said reaction chamber and the injection module;

wherein at least one housing may be selectively moved into sealing engagement with a second housing to form a completely sealed reaction chamber.

**5.** The apparatus as defined in claim **4**, wherein the reaction chamber is pressurized by a charging agent.

**6.** The apparatus as defined in claim **1**, wherein a pressure gauge measures the pressure of the reaction chamber.

**7.** The apparatus as defined in claim **1**, further comprising a selectively movable plate supported in the reaction chamber.

**8.** The apparatus as defined in claim **7**, wherein the selectively movable plate comprises a rotatable carousel, the carousel defining one or more slots for retaining said one or more libraries.

**9.** The apparatus as defined in claim **7**, wherein a spacer plate is mounted in the reaction chamber for adjusting the volume of space below the plate.

**10.** The apparatus as defined in claim **7**, wherein a spacer plate is mounted in the reaction chamber for adjusting the volume of space above the plate.

**11.** The apparatus as defined in claim **1**, wherein the injection module comprises an injection manifold supporting injectors for introducing chemical components into the reaction chamber.

**12.** The apparatus defined as in claim **11**, wherein the chemical components are applied directly to the respective samples comprising the one or more libraries.

**13.** The apparatus as defined in claim **11**, wherein the respective injectors are in fluid communication with at least one pump for delivering one or more of said chemical components to the respective injectors.

**14.** The apparatus as defined in claim **11**, wherein one or more pneumatic cylinders are coupled to a selectively movable surface for moving the injection module a predetermined distance.

**15.** The apparatus as defined in claim **1**, wherein the injection module is supported by a selectively movable surface.

**16.** An apparatus for in-situ injection of one or more chemical components into a reaction chamber, comprising:

a reaction chamber for receiving one or more libraries, each of the libraries comprises two or more samples;  
an injection module in fluid communication with the reaction chamber for permitting in-situ injection of one or more chemical components into the reaction chamber, the injection module being supported by a selectively movable surface;

a selectively movable transport assembly for selectively transporting said one or more libraries between said reaction chamber and the injection module; and

one or more sensors for disrupting the movement of the movable surface upon detection of unwanted objects in the travel path of the movable surface.

**17.** The apparatus as defined in claim **1**, wherein electronic components are coupled to the one or more libraries via an electrical feed through connected to the injection module for gathering data concerning the samples, controlling electrical equipment, heating or cooling the samples or all four.

**18.** The apparatus as defined in claim **1**, wherein a data gathering device is in optical communication with the reaction chamber and measures or records information determinative of one or more properties or one or more character-

27

istics of reactions of two or more samples comprising said one or more libraries.

**19.** An apparatus for in-situ injection of one or more chemical components into a reaction chamber, comprising:

- a reaction chamber for receiving one or more libraries, each of the libraries comprises two or more samples;
- an injection module in fluid communication with the reaction chamber for permitting in-situ injection of one or more chemical components into the reaction chamber; and
- a selectively movable transport assembly for selectively transporting said one or more libraries between said reaction chamber and the injection module

wherein an infrared camera is in optical communication with the reaction chamber and measures or records information determinative of one or more properties or one or more characteristics of reactions of two or more samples comprising said one or more libraries.

**20.** The apparatus as defined in claim **18**, wherein the reaction chamber further comprises a sample viewing window.

**21.** The apparatus as defined in claim **20**, wherein the viewing window is closed by a transmissive substance.

**22.** The apparatus as defined in claim **20**, wherein the viewing window is closed by a sapphire window.

**23.** The apparatus as defined in claim **1**, wherein the apparatus is placed inside a dry box.

**24.** The apparatus as defined in claim **1** or **23**, wherein a data gathering device is supported by the apparatus.

**25.** An apparatus for in-situ injection of one or more chemical components into a reaction chamber, comprising:

- a reaction chamber for receiving one or more libraries, each of the libraries comprises two or more samples;
- an injection module in fluid communication with the reaction chamber for permitting in-situ injection of one or more chemical components into the reaction chamber; and
- a selectively movable transport assembly for selectively transporting said one or more libraries between said reaction chamber and the injection module;

wherein an infrared camera is supported by the apparatus for gathering data.

**26.** The apparatus as defined in claim **24**, wherein the data gathering device collects data serially or in parallel for the two or more samples of the one or more libraries.

**27.** The apparatus as defined in claim **1**, further comprising one or more control valves for venting or controlling the pressure of the reaction chamber.

**28.** The apparatus as defined in claim **1**, wherein the transport assembly comprises:

- a selectively movable carriage;
- a support member upon which the carriage rests; and
- a drive system coupled to the carriage for moving the carriage along the support member.

**29.** The apparatus as defined in claim **28**, further comprising a motor driven drive system for driving the carriage.

**30.** The apparatus as defined in claim **29**, further comprising a threaded rod having one end coupled to the motor driven drive system and an opposite end coupled to the carriage, wherein the threaded rod causes movement of the carriage as the motor rotates.

**31.** The apparatus as defined in claim **30**, wherein the threaded rod is an acme screw.

**32.** The apparatus as defined in claim **28**, wherein the support member is an elongated surface.

28

**33.** The apparatus as defined in claim **28**, wherein the support member comprises one or more elongated rods.

**34.** The apparatus as defined in claim **28** wherein the carriage is fabricated of a polymeric material.

**35.** The apparatus as defined in claim **1**, wherein the one or more libraries are retained on a sample plate.

**36.** The apparatus as defined in claim **35**, wherein the sample plate is fabricated of a polymeric material.

**37.** The apparatus as defined in claim **36**, wherein the sample plate is supported by a support plate.

**38.** The apparatus as defined in claim **37**, wherein the support plate comprises:

- a top plate, and
- a bottom plate for supporting the top plate, wherein the bottom plate comprises indexing pins for positioning the support plate in the reaction chamber.

**39.** The apparatus as defined in claim **38**, wherein the bottom plate further comprises registration pockets for aligning the support plate with the transport assembly.

**40.** The apparatus as defined in claim **1**, wherein the one or more libraries comprise two or more materials on a common substrate or in separate vials supported on a common substrate.

**41.** An apparatus for screening the properties or characteristics of reaction of two or more samples, comprising:

- a first housing having at least a partially open center;
- a second housing having at least a partially open center, wherein the partially open center of the first housing and the partially open center of the second housing are adapted for sealing engagement to define a reaction chamber;

an injection module in fluid communication with the reaction chamber for injecting chemical components into the reaction chamber; and

a transport module for transporting the two or more samples to the injection module.

**42.** The apparatus as defined in claim **41**, wherein the injection module dispenses chemical components by in-situ injection.

**43.** The apparatus as defined in claim **41**, wherein the first housing may be selectively moved into sealing engagement with the second housing to seal the reaction chamber.

**44.** The apparatus as defined in claim **41**, wherein electronic components are coupled to the said samples via an electrical feed through connected to the injection module for gathering data concerning the samples, controlling electrical equipment, heating or cooling the samples or all four.

**45.** The apparatus as defined in claim **41**, wherein a data gathering device is supported by the first housing.

**46.** The apparatus defined in claim **41**, wherein the transport module comprises:

- a transport plate,
- a selectively movable carriage supported by the transport plate for transporting two or more samples to the injection module, and
- a drive system for driving the carriage.

**47.** An apparatus for screening the material properties or characteristics of reaction of two or more samples, comprising:

a first housing defining fluid inlet ports, said first housing having at least one partially open surface;

a reaction chamber at least partially defined by a hollow center portion of said first housing, said first housing supporting a selectively movable plate in said reaction chamber, said movable plate defining one or more slots

for receiving one or more libraries, each of the libraries comprising two or more samples;

a movable transport module supported by said first housing for transferring the one or more libraries into or out of the reaction chamber; and

an injection module supported by a second selectively movable housing for in-situ injection of one or more chemical components onto respective samples of the one or more libraries, wherein said second housing may be moved into contact with said first housing to seal and enclose said reaction chamber.

**48.** The apparatus as defined in claim **47**, further comprising a data gathering device supported by said first housing for obtaining information determinative of one or more characteristics of reaction or one more material properties of said two or more samples.

**49.** The apparatus as defined in claim **48**, wherein a second data gathering device is supported by the second housing.

**50.** The apparatus as defined in claim **49**, wherein the second data gathering device is coupled to the one or more libraries or other electronic or electrical components for gathering data concerning the samples comprising the one or more libraries, controlling electrical equipment, heating or cooling the samples or all four via an electrical feed through.

**51.** The apparatus as defined in claim **48**, wherein the first data gathering device is an infrared camera.

**52.** The apparatus as defined in claim **48** or **49**, wherein the first data gathering device or the second data gathering device collects data serially or in parallel for the two or more samples comprising the one or more libraries.

**53.** The apparatus as defined in claim **51**, wherein a sample viewing window is defined by said housing for providing optical communication between the one or more libraries and the data gathering device.

**54.** The apparatus as defined in claim **53**, wherein the viewing window is closed by a transmissive material.

**55.** The apparatus as defined in claim **54**, wherein the viewing window is closed by a sapphire window.

**56.** The apparatus as defined in claim **47**, wherein the injection module comprises an injection manifold.

**57.** The apparatus as defined by claim **56**, wherein the chemical components are added to the one or more libraries or selected samples forming the library.

**58.** The apparatus as defined in claim **47**, wherein the apparatus is placed inside a dry box.

**59.** The apparatus defined in claim **47**, wherein the transport module comprises:

a transport plate,

a selectively movable carriage supported by the transport plate for transporting one or more libraries to the injection module, and

a drive system for driving the carriage.

**60.** The apparatus of claim **59**, wherein the one or more libraries may be transported into or out of a pressurized reaction chamber without increasing or decreasing the pressure of the reaction chamber.

**61.** The apparatus as defined in claim **59**, further comprising a motor driven drive system for driving the carriage.

**62.** The apparatus as defined in claim **61**, further comprising a threaded rod having one end coupled to the electric motor and an opposite end coupled to the carriage, wherein the threaded rod causes movement of the carriage as the motor rotates.

**63.** The apparatus as defined in claim **47**, wherein the one or more libraries comprise two or more materials on a

common substrate or in separate vials supported on a common substrate.

**64.** The apparatus of claim **1**, **41** or **47**, wherein in the data gathering step is carried out serially or in parallel for each of the two or more samples.

**65.** A method for injection of one or more chemical components into a reaction chamber, the method comprising:

providing a reaction chamber;

loading one or more sample plates into the reaction chamber, the sample plates supporting two or more samples;

sealing said reaction chamber; and

transporting the sample plates to an injection module of the reaction chamber for injection of one or more chemical components into the reaction chamber, wherein transporting the sample plates can be carried out under pressure.

**66.** A method for injection of one or more chemical components into a reaction chamber, the method comprising:

providing a reaction chamber;

loading one or more sample plates into the reaction chamber, the sample plates supporting two or more samples;

sealing said reaction chamber;

transporting the sample plates to an injection module of the reaction chamber for injection of one or more chemical components into the reaction chamber; and

pressurizing the reaction chamber with a charging agent.

**67.** A method for injection of one or more chemical components into a reaction chamber, the method comprising:

providing a reaction chamber;

loading one or more sample plates into the reaction chamber, the sample plates supporting two or more samples;

sealing said reaction chamber;

transporting the sample plates to an injection module of the reaction chamber for injection of one or more chemical components into the reaction chamber; and

permitting the reaction chamber to come to pressure and temperature equilibrium after introducing the charging agent into the reaction chamber and prior to injecting chemical components into the reaction chamber via the injection module.

**68.** A method for injection of one or more chemical components into a reaction chamber, the method comprising:

providing a reaction chamber;

loading one or more sample plates into the reaction chamber, the sample plates supporting two or more samples;

sealing said reaction chamber; and

transporting the sample plates to an injection module of the reaction chamber for injection of one or more chemical components into the reaction chamber;

wherein the chemical components are injected onto the two or more samples.

**69.** The method of claim **65**, further comprising the step of gathering data determinative of one or more material properties or one or more characteristics of reaction of the two or more samples.

**70.** A method for injection of one or more chemical components into a reaction chamber, the method comprising:

## 31

providing a reaction chamber;  
 loading one or more sample plates into the reaction chamber, the sample plates supporting two or more samples;  
 sealing said reaction chamber;  
 transporting the sample plates to an injection module of the reaction chamber for injection of one or more chemical components into the reaction chamber; and  
 evacuating or purging said reaction chamber.

**71.** A method for injection of one or more chemical components into a reaction chamber, the method comprising:

providing a reaction chamber;  
 loading one or more sample plates into the reaction chamber, the sample plates supporting two or more samples;  
 sealing said reaction chamber;  
 transporting the sample plates to an injection module of the reaction chamber for injection of one or more chemical components into the reaction chamber; and  
 gathering data determinative of one or more material properties or one or more characteristics of reaction of the two or more samples;  
 wherein the step of data gathering is performed using an infrared camera.

**72.** A method of screening one or more material properties or one or more characteristics of reaction of two or more samples comprising the steps of:

loading one or more library of samples into a reaction chamber;  
 sealing the reaction chamber; and  
 transporting the library of samples to an injection module for injection of one or more chemical components onto the samples comprising each library, wherein transporting the library can be carried out under pressure.

**73.** The method defined in claim **72**, wherein the one or more library of samples comprises two or more materials on a common substrate or in separate vials supported on a common substrate.

**74.** A method of screening one or more material properties or one or more characteristics of reaction of two or more samples comprising the steps of:

loading one or more library of samples into a reaction chamber;  
 sealing the reaction chamber;  
 transporting the library of samples to an injection module for injection of one or more chemical components onto the samples comprising each library; and  
 introducing a charging agent into the reaction chamber.

**75.** The method defined in claim **72**, wherein the transporting step comprises the step of transporting the library of samples to an injection module in fluid communication with the sealed reaction chamber.

## 32

**76.** The method defined in claim **74** further comprising the step of permitting the reaction chamber to come to pressure and temperature equilibrium after introducing the charging agent into the reaction chamber and prior to injecting chemical components into the reaction chamber via the injection module.

**77.** A method of screening one or more material properties or one or more characteristics of reaction of two or more samples comprising the steps of:

loading one or more library of samples into a reaction chamber;  
 sealing the reaction chamber; and  
 transporting the library of samples to an injection module for injection of one or more chemical components onto the samples comprising each library;  
 wherein the chemical components may be injected onto the samples without increasing or decreasing the pressure of the reaction chamber.

**78.** The method of claim **76**, further comprising the step of collecting data determinative of one or more material properties or one or more characteristics of reaction of the samples comprising the one or more libraries.

**79.** A method of screening one or more material properties or one or more characteristics of reaction of two or more samples comprising the steps of:

loading one or more library of samples into a reaction chamber;  
 sealing the reaction chamber;  
 transporting the library of samples to an injection module for injection of one or more chemical components onto the samples comprising each library; and  
 collecting data determinative of one or more material properties or one or more characteristics of reaction of the samples comprising the one or more libraries;  
 wherein data is collected using an infrared camera.

**80.** The method of claim **65** or **72**, wherein the data gathering step is carried out serially or in parallel for each of the two or more samples.

**81.** The apparatus as defined in claim **1**, further comprising at least one inlet port in fluid communication with the reaction chamber for supplying pressurized fluid to the reaction chamber.

**82.** An apparatus for injection of one or more chemical components into a reaction chamber, comprising:

a reaction chamber for receiving one or more libraries, each of the libraries comprising two or more samples;  
 an injection module in sealing engagement and fluid communication with the reaction chamber for permitting injection of one or more chemical components into the reaction chamber; and  
 a selectively movable transport assembly for selectively transporting said one or more libraries between said reaction chamber and the injection module.

\* \* \* \* \*

UNITED STATES PATENT AND TRADEMARK OFFICE  
**CERTIFICATE OF CORRECTION**

PATENT NO. : 6,838,052 B2  
DATED : January 4, 2005  
INVENTOR(S) : Frank et al.

Page 1 of 1

It is certified that error appears in the above-identified patent and that said Letters Patent is hereby corrected as shown below:

Column 29,  
Line 13, insert -- first -- between “a” and “data”

Column 30,  
Line 61, delete “the step” and insert -- a step --

Signed and Sealed this

Tenth Day of May, 2005

A handwritten signature in black ink on a light gray dotted background. The signature reads "Jon W. Dudas" in a cursive style.

JON W. DUDAS

*Director of the United States Patent and Trademark Office*