

US006792545B2

(12) **United States Patent**
McCreight et al.

(10) **Patent No.:** **US 6,792,545 B2**
(45) **Date of Patent:** **Sep. 14, 2004**

(54) **ENTERPRISE COMPUTER INVESTIGATION SYSTEM**

(75) Inventors: **Shawn McCreight**, Pasadena, CA (US); **Dominik Weber**, Lake View Terrace, CA (US); **Matthew Garrett**, Whittier, CA (US)

(73) Assignee: **Guidance Software, Inc.**, Pasadena, CA (US)

(*) Notice: Subject to any disclaimer, the term of this patent is extended or adjusted under 35 U.S.C. 154(b) by 0 days.

(21) Appl. No.: **10/176,349**

(22) Filed: **Jun. 20, 2002**

(65) **Prior Publication Data**

US 2003/0236993 A1 Dec. 25, 2003

(51) **Int. Cl.**⁷ **G06F 11/30**; G06F 12/14; H04L 9/00; H04L 9/32

(52) **U.S. Cl.** **713/201**; 380/278; 380/279; 380/281; 380/284

(58) **Field of Search** 713/201; 380/278, 380/279, 281, 284

(56) **References Cited**

U.S. PATENT DOCUMENTS

5,491,750 A * 2/1996 Bellare et al. 713/155
5,928,323 A * 7/1999 Gosling et al. 709/203

6,012,098 A * 1/2000 Bayeh et al. 709/246
6,601,061 B1 * 7/2003 Holt et al. 707/3
2003/0208689 A1 * 11/2003 Garza 713/201

OTHER PUBLICATIONS

Victor Civie, Richard Civie; "Future Technologies From Trends in Computer Forensic Science", IEEE 1998.*

* cited by examiner

Primary Examiner—Gilberto Barron

Assistant Examiner—Joseph M. McArdle

(74) *Attorney, Agent, or Firm*—Christie, Parker & Hale, LLP

(57) **ABSTRACT**

A method, apparatus and system for secure forensic investigation of a target machine by a client machine over a communications network. In one aspect the method comprises establishing secure communication with a server over a communications network, establishing secure communication with the target machine over the communications network, wherein establishing secure communication with the target machine includes establishing secure communication between the server and the target machine, installing a servlet on the target machine, transmitting a secure command to the servlet over the communications network, executing the secure command in the servlet, transmitting data, by the target machine, in response to a servlet instruction, and receiving the data from the target machine over the communication network.

16 Claims, 14 Drawing Sheets

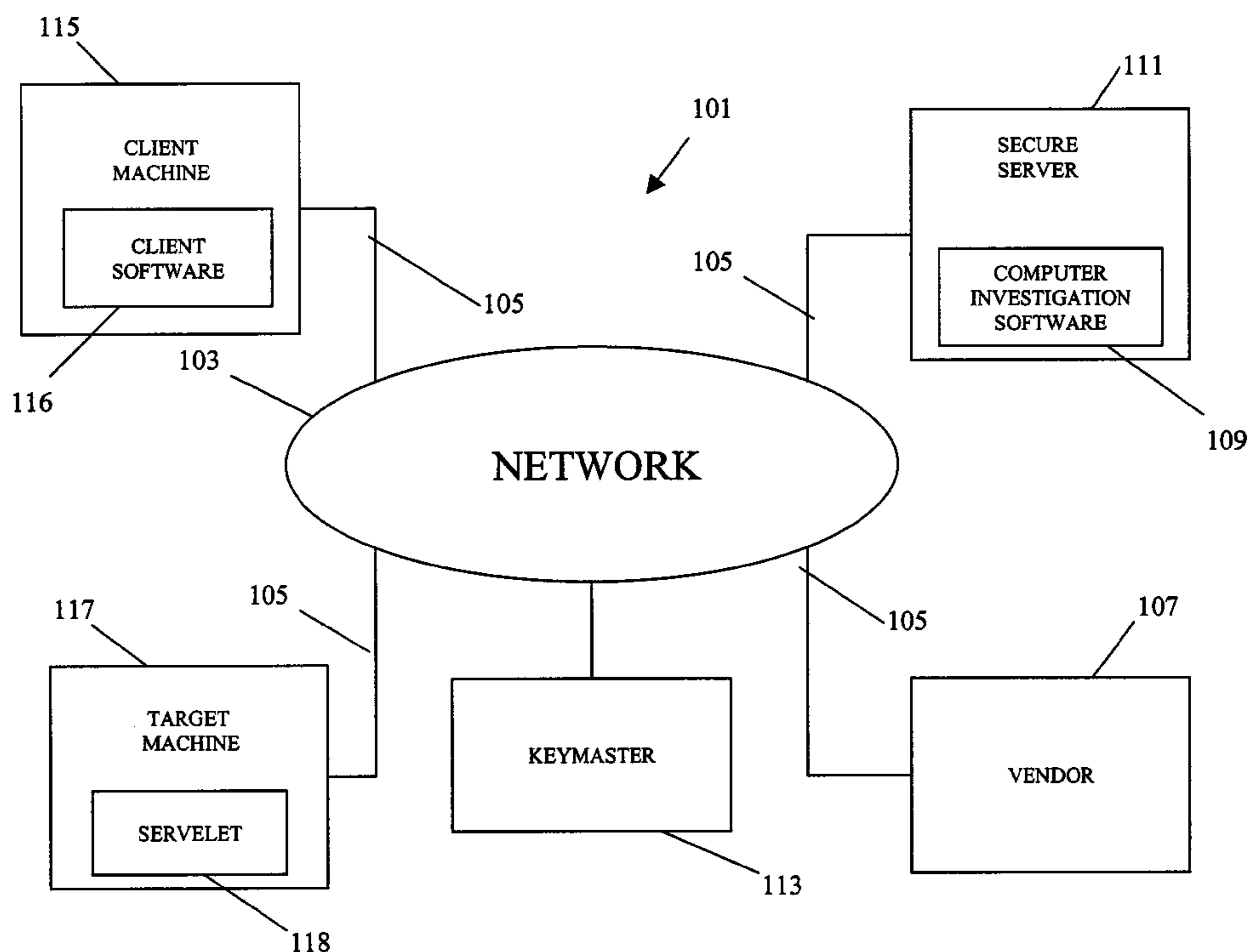

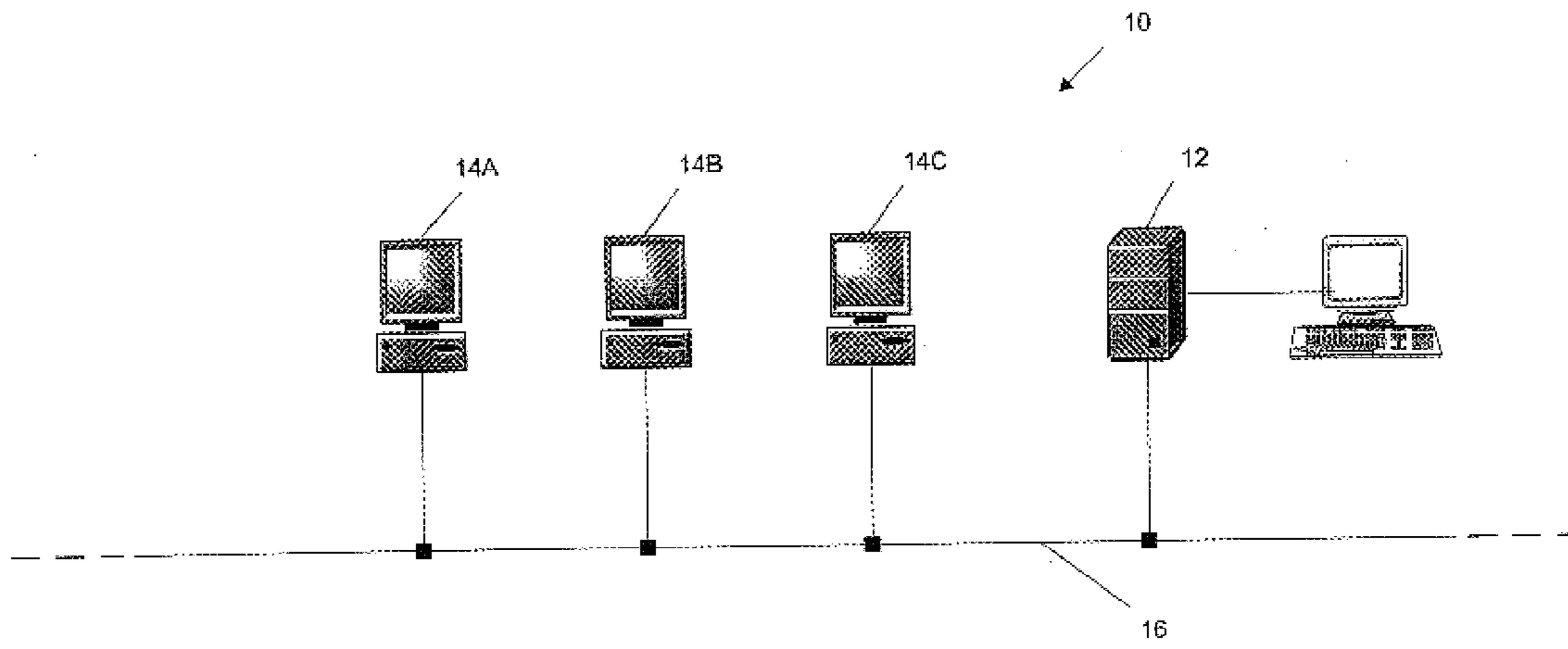

FIG. 1A

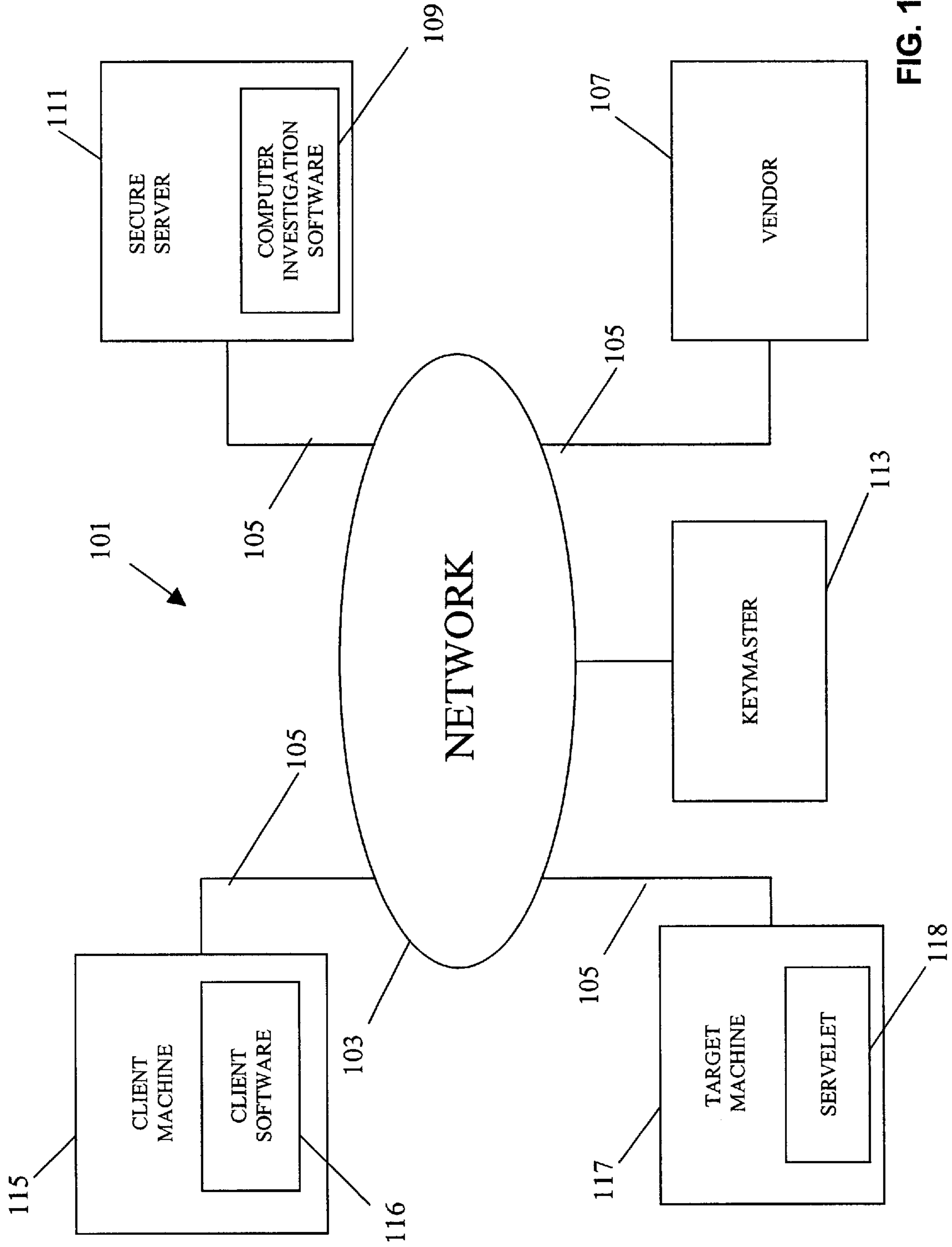

FIG. 1B

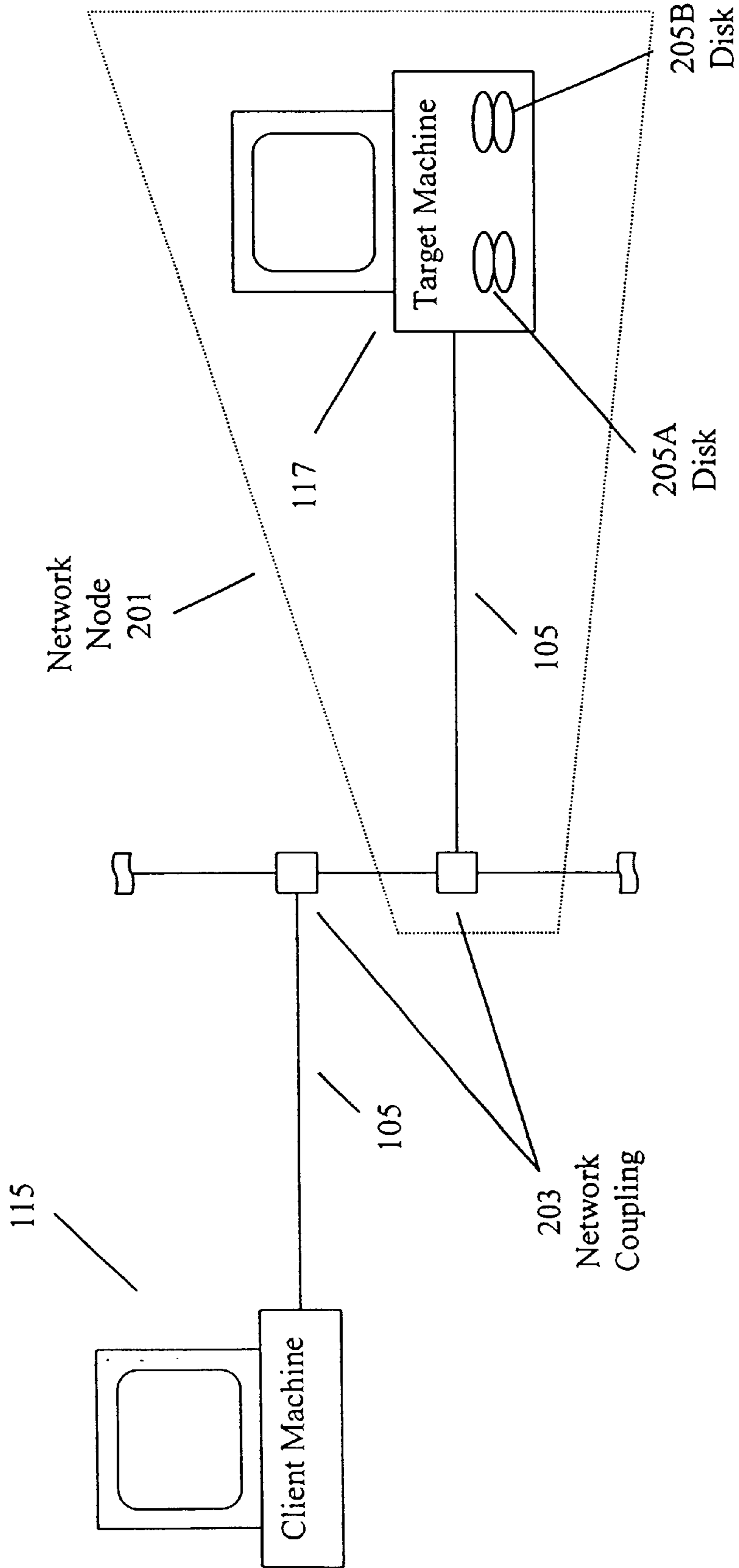

FIG. 2

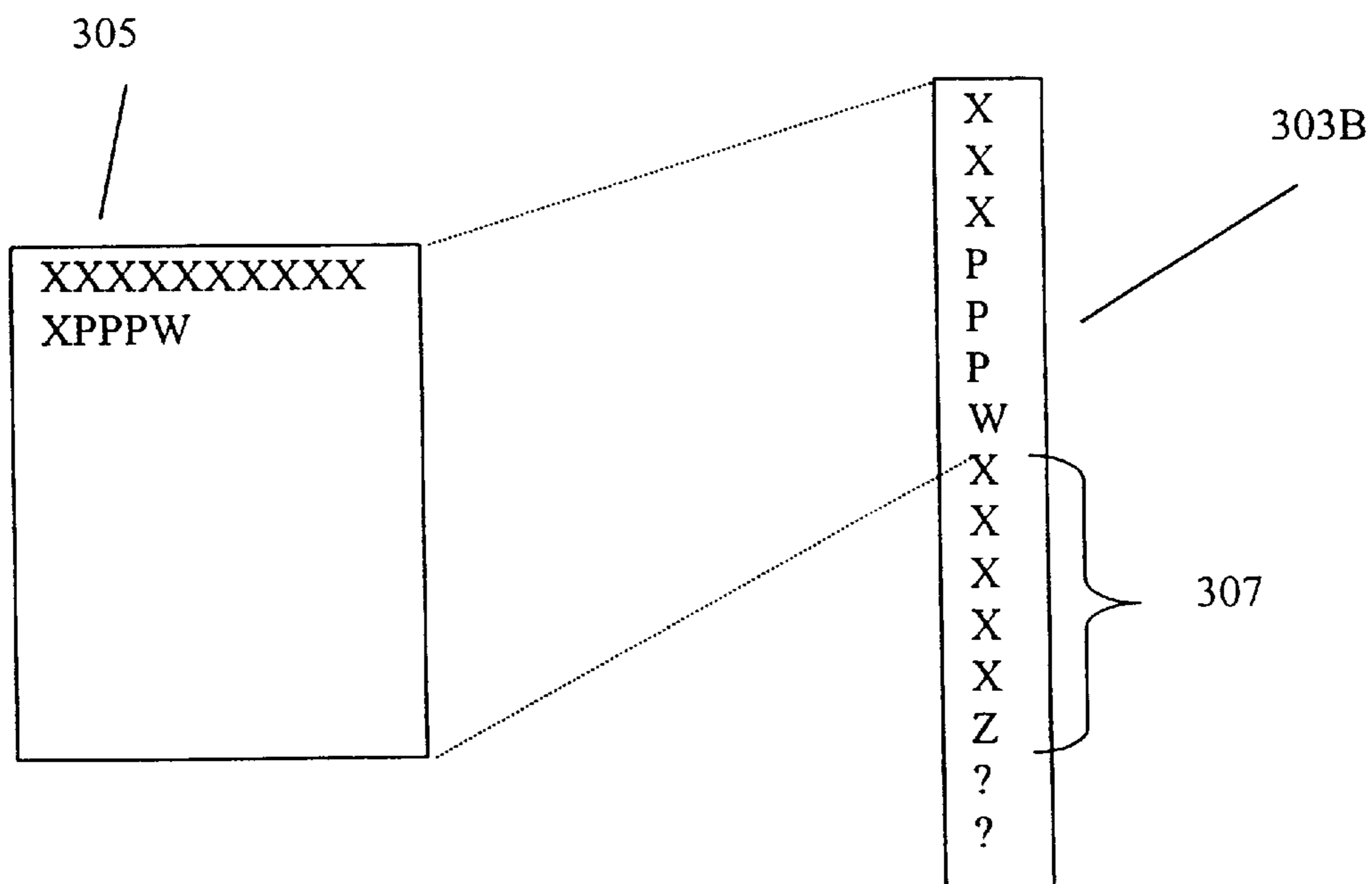
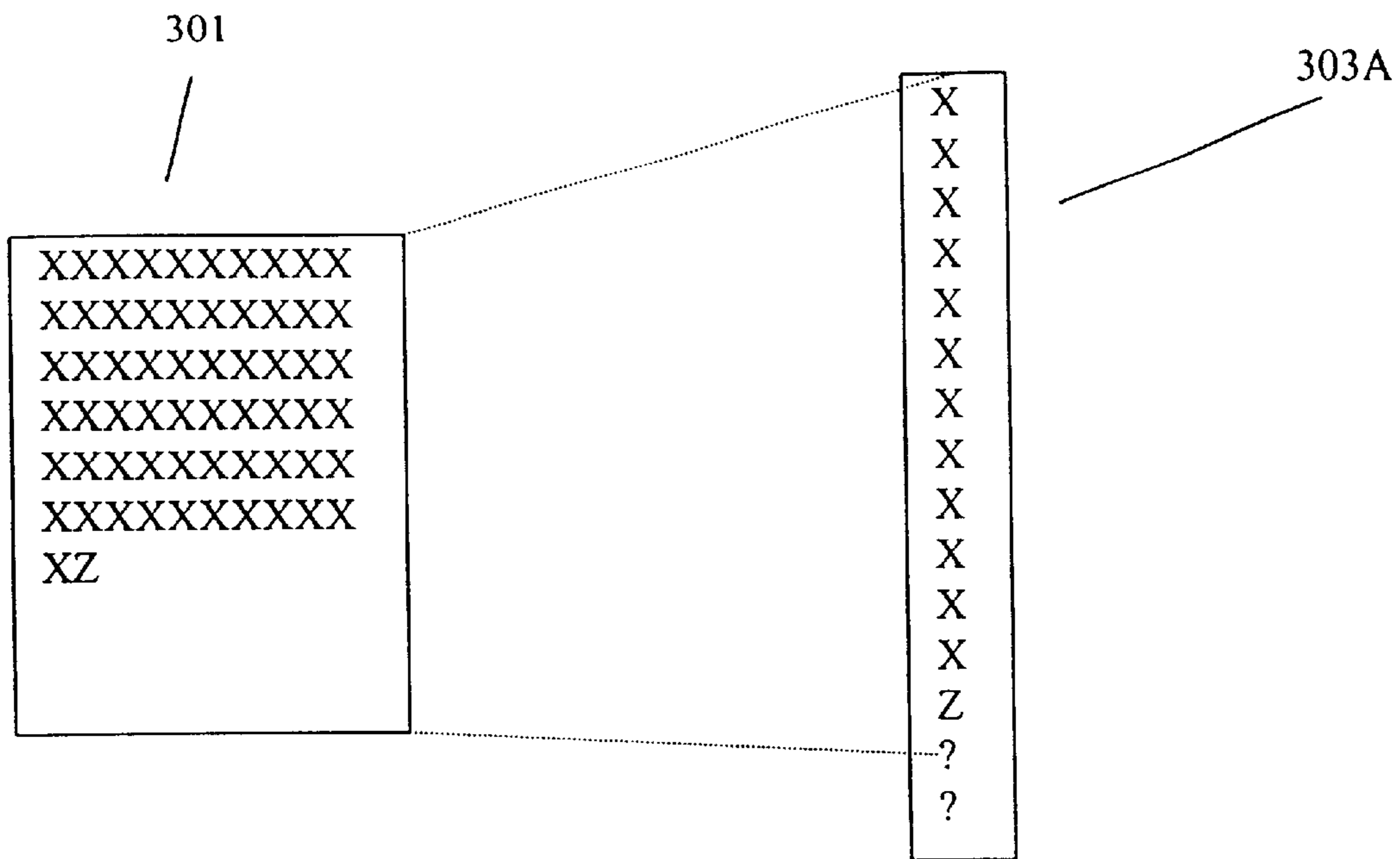

FIG. 3

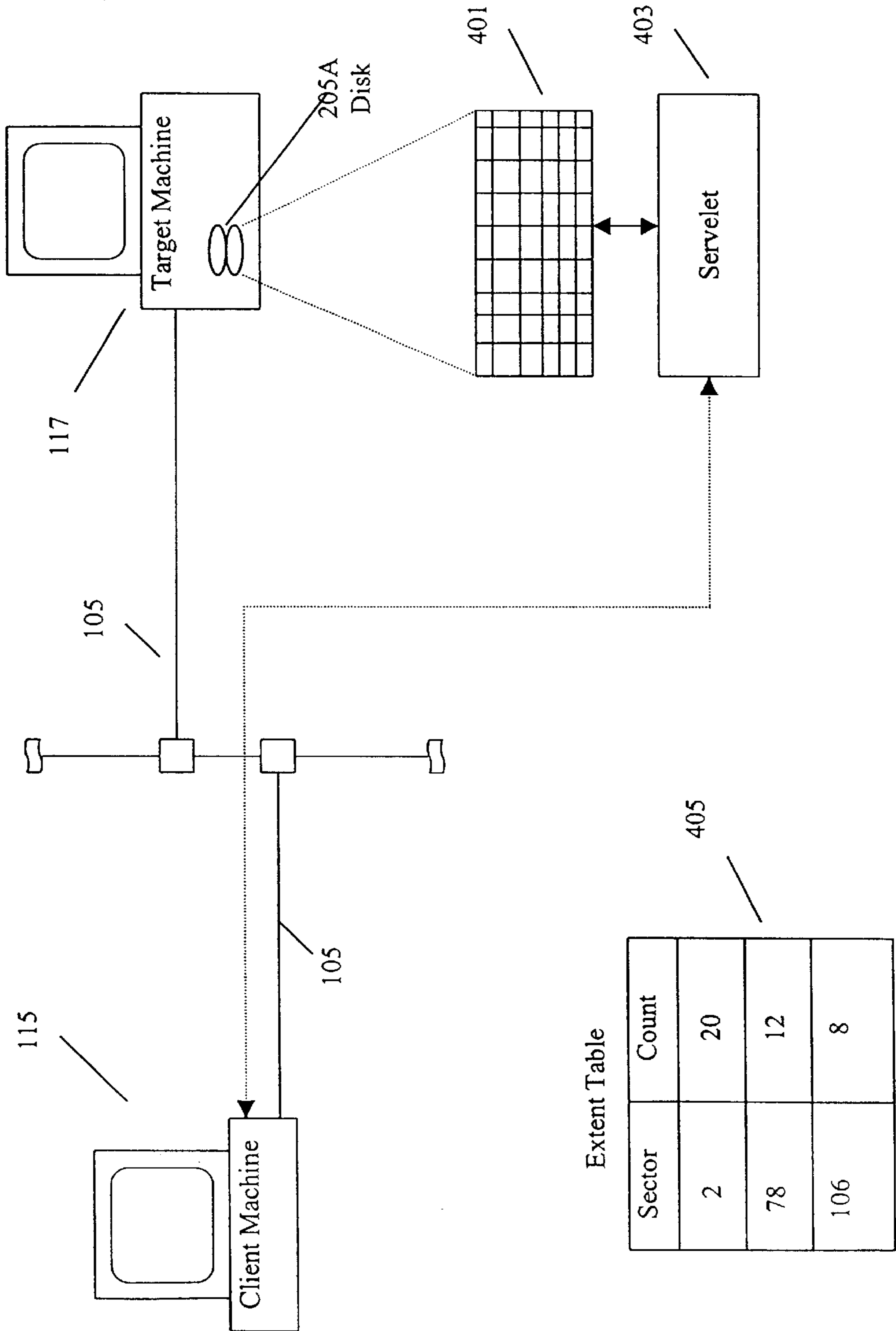

FIG. 4

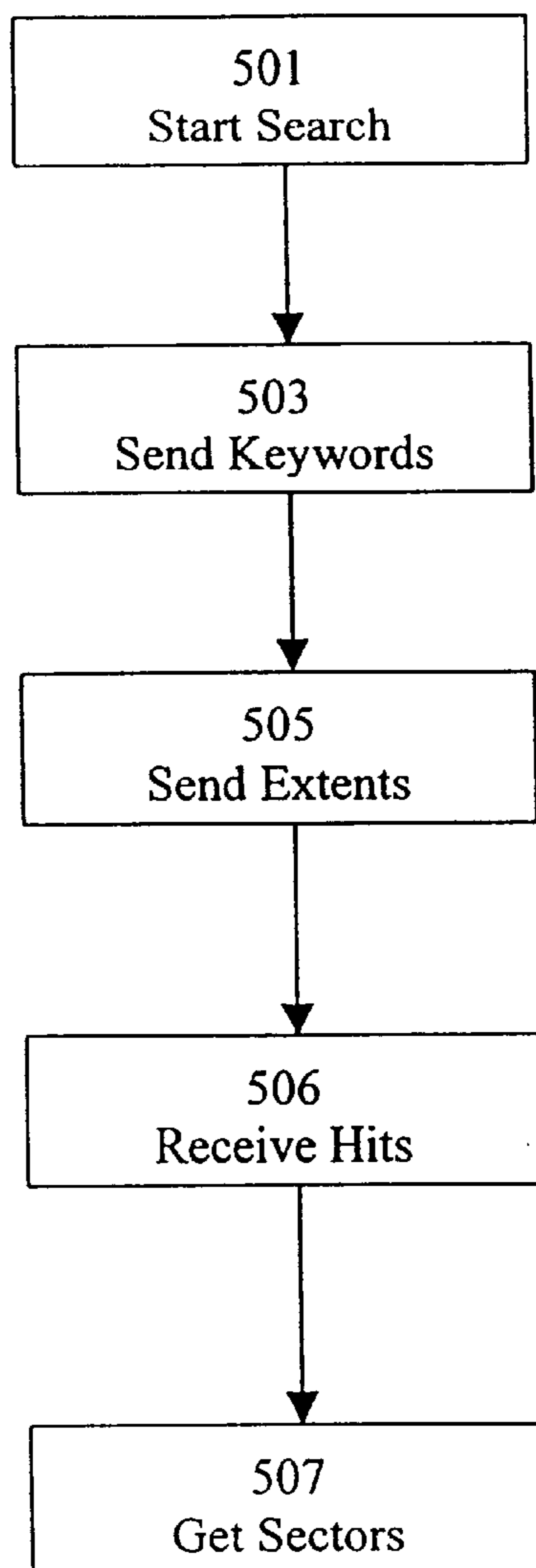

FIG. 5

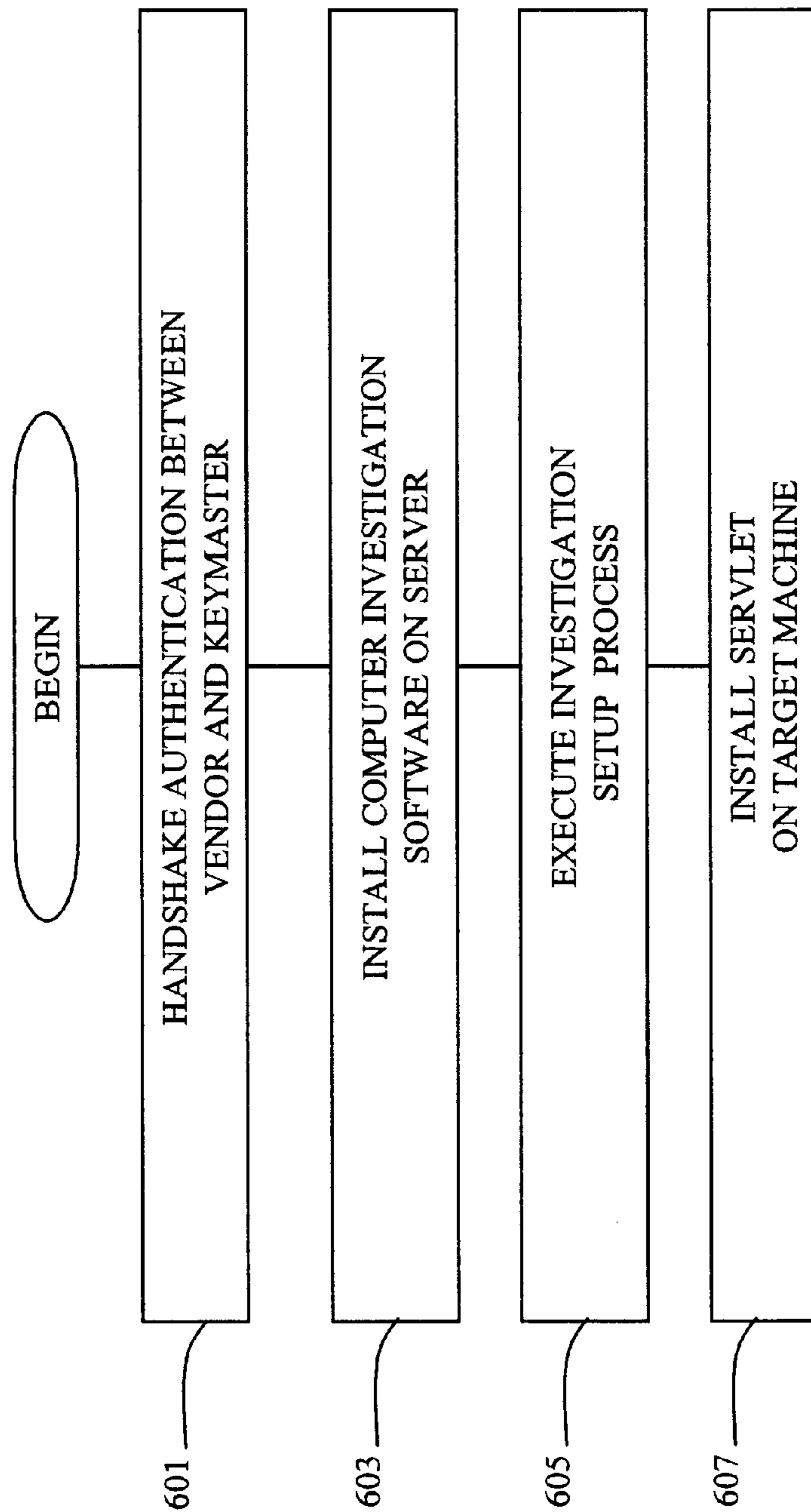

FIG. 6A

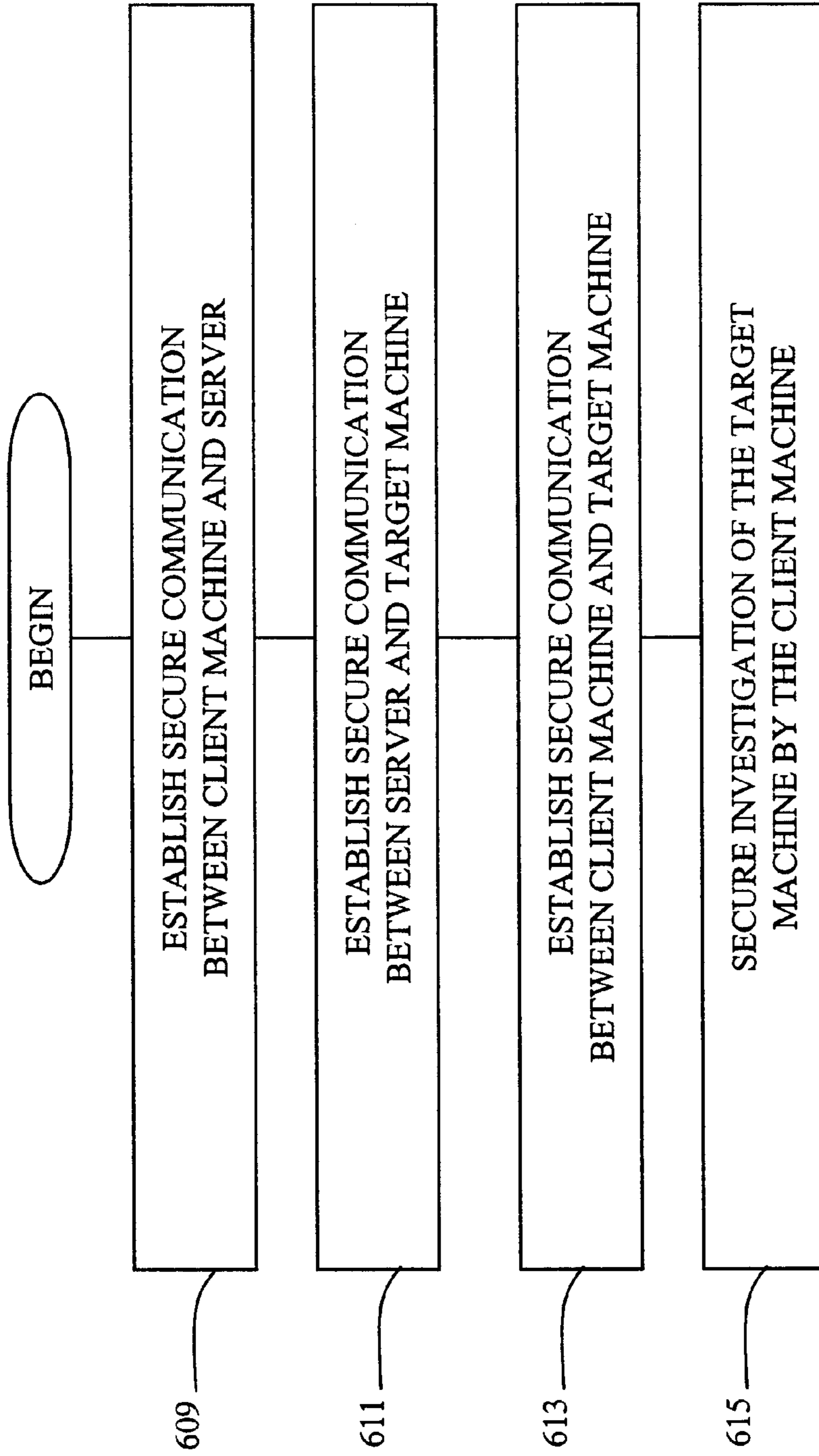

FIG. 6B

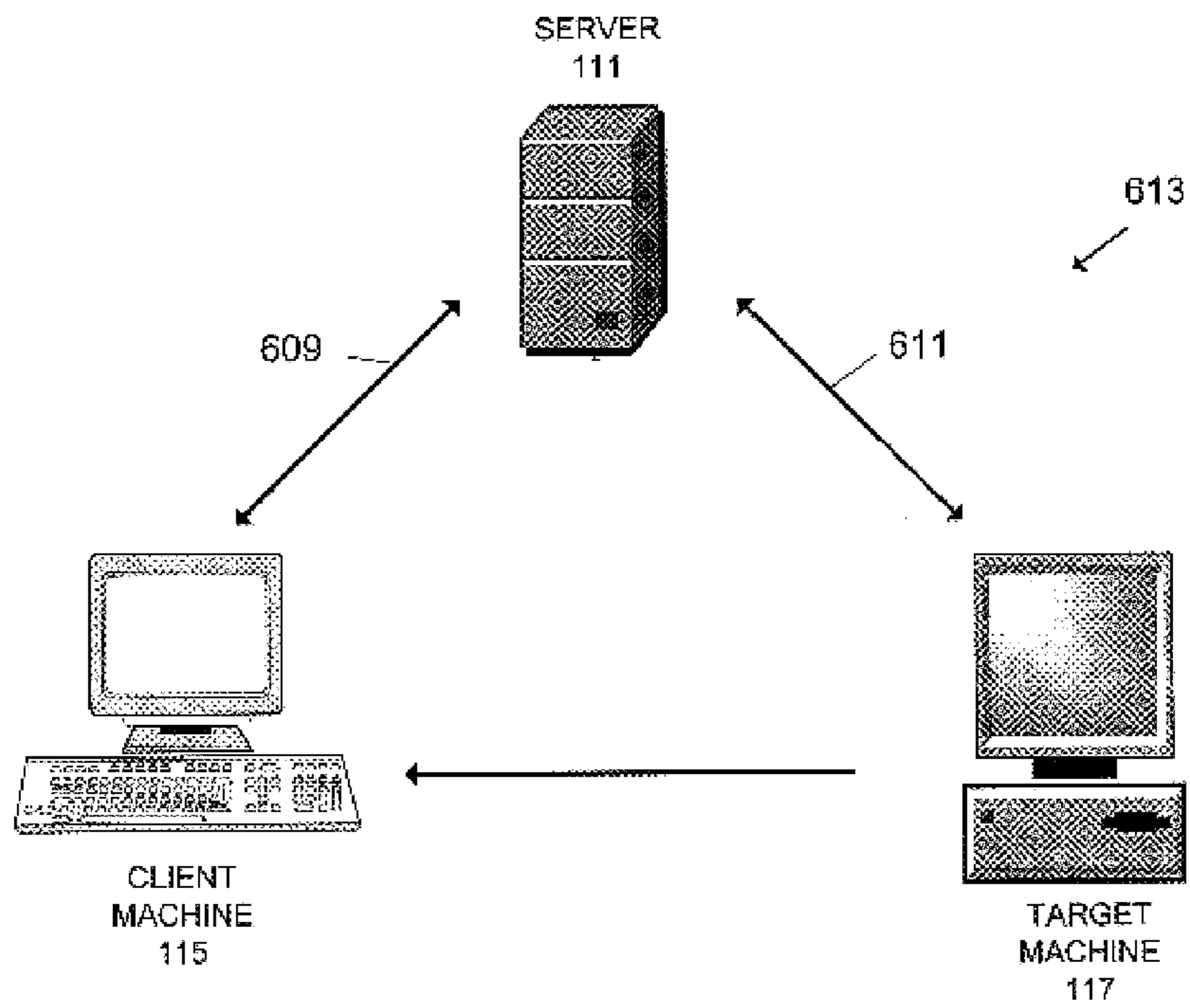

FIG. 6C

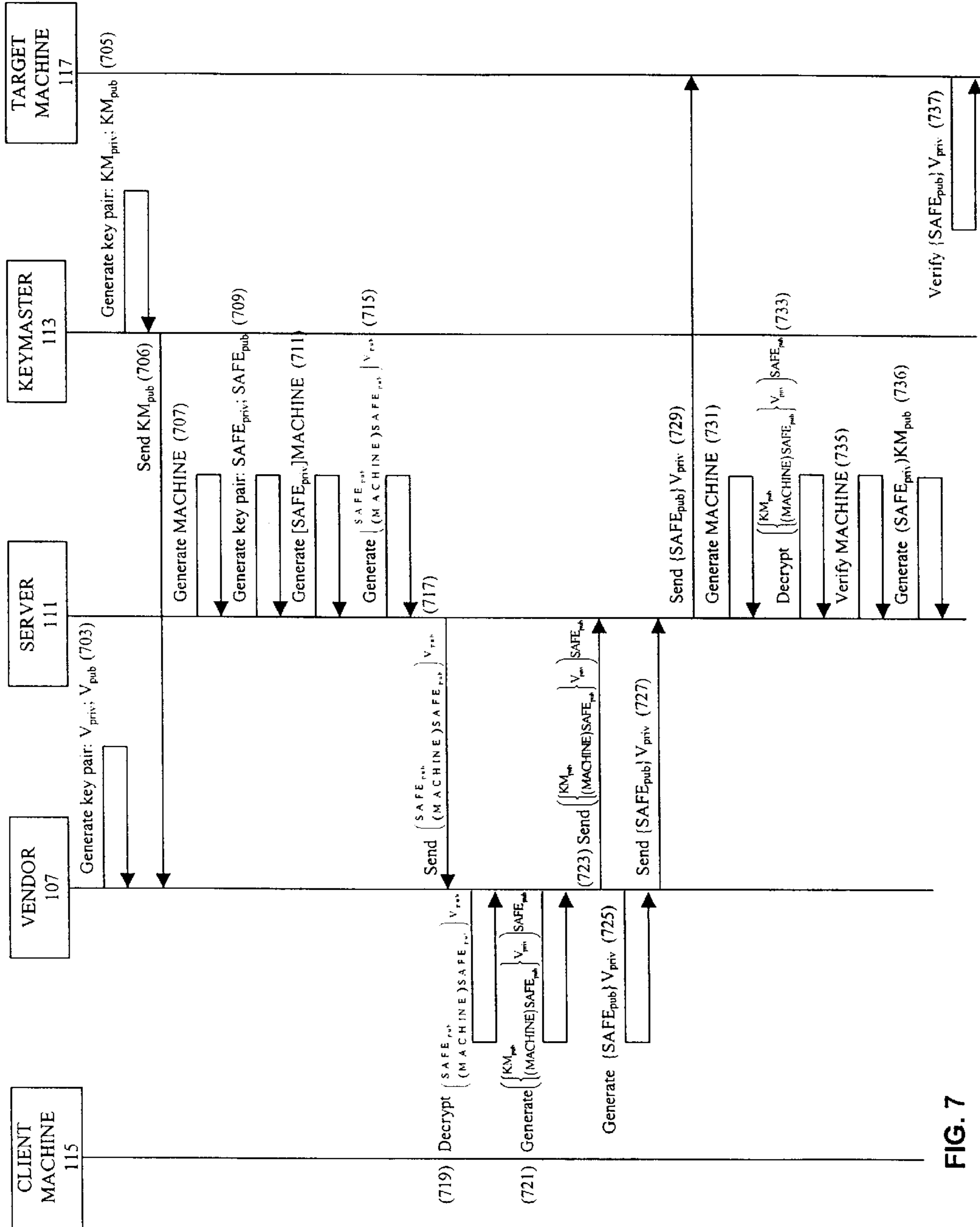

FIG. 7

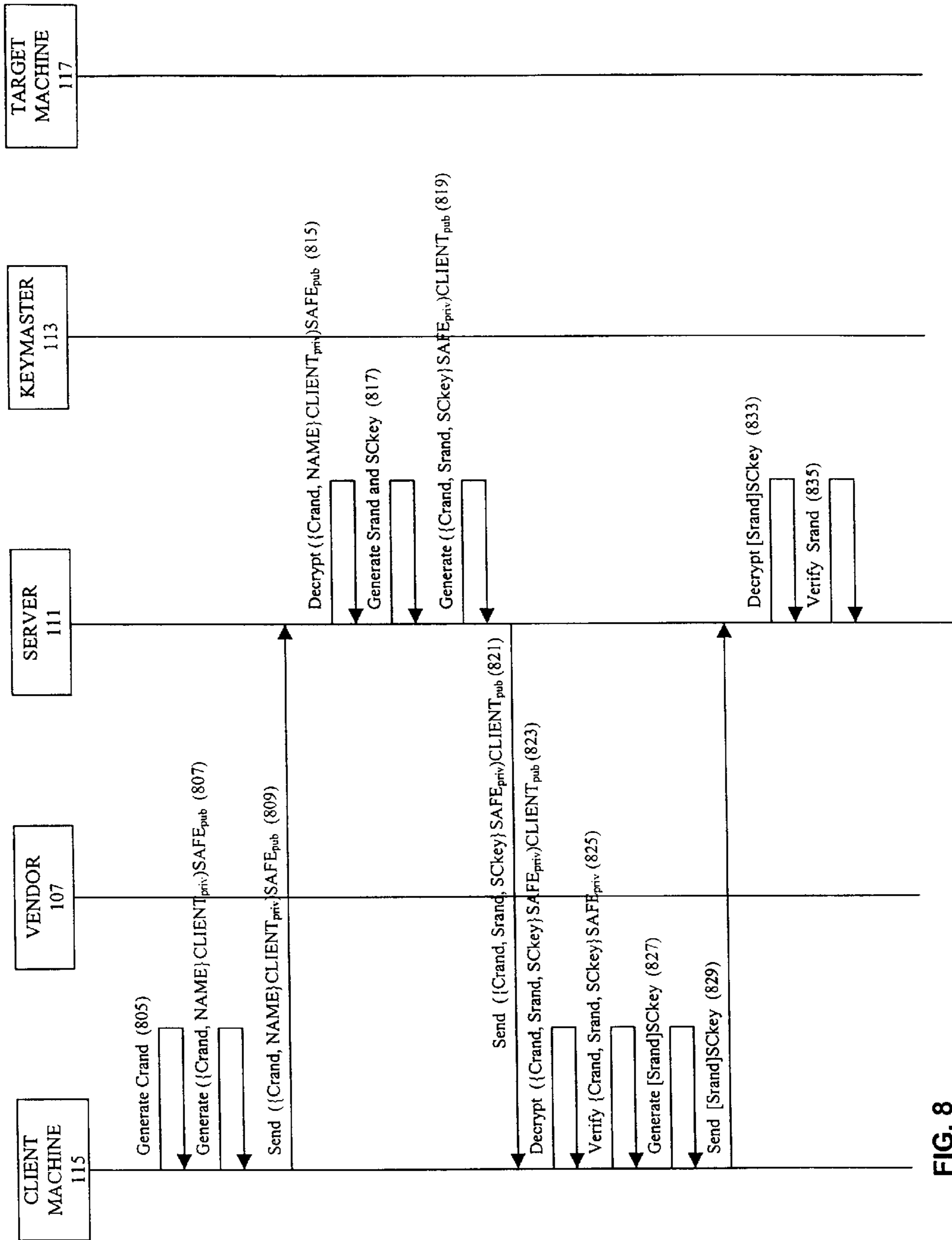

FIG. 8

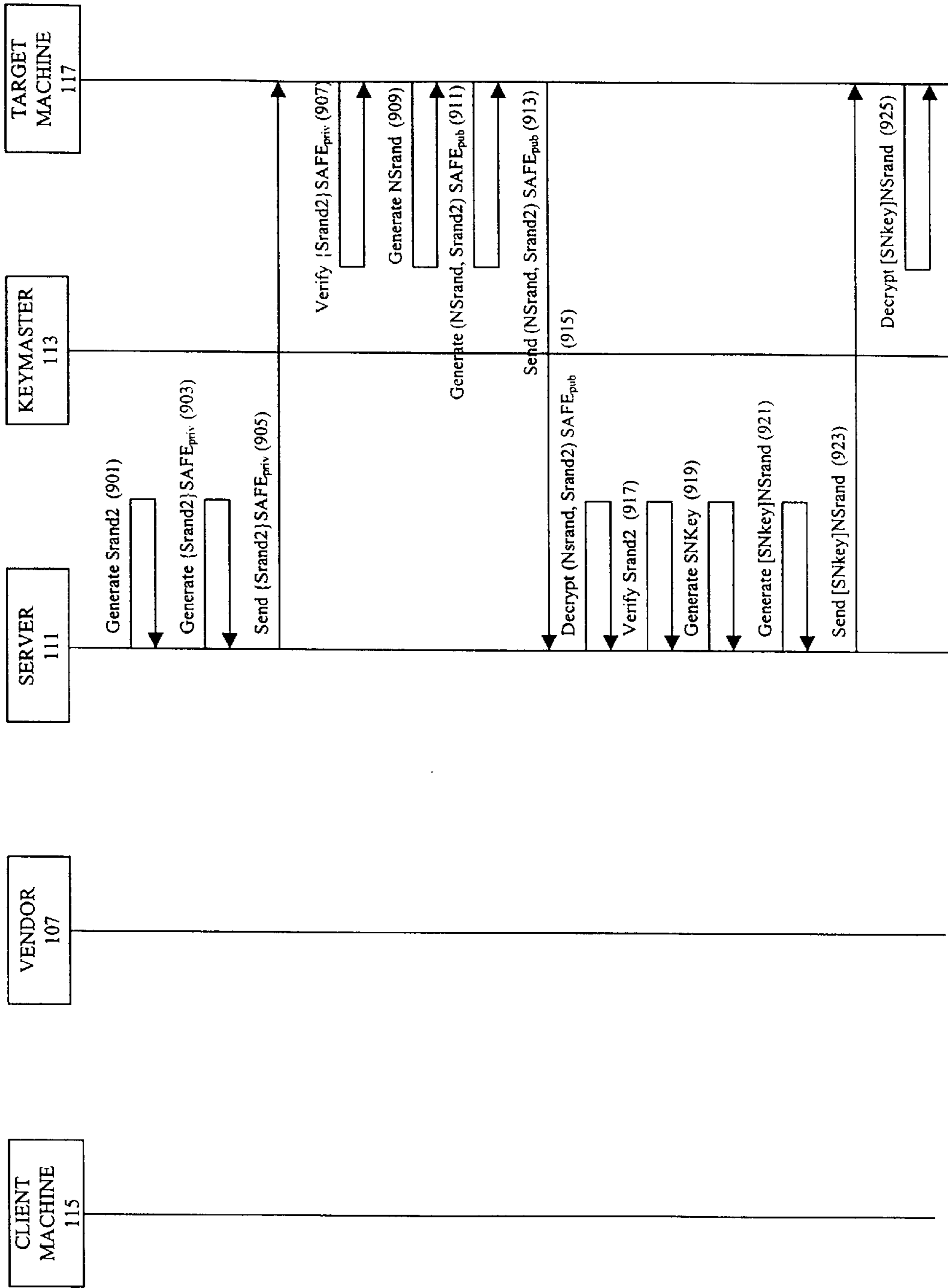

FIG. 9

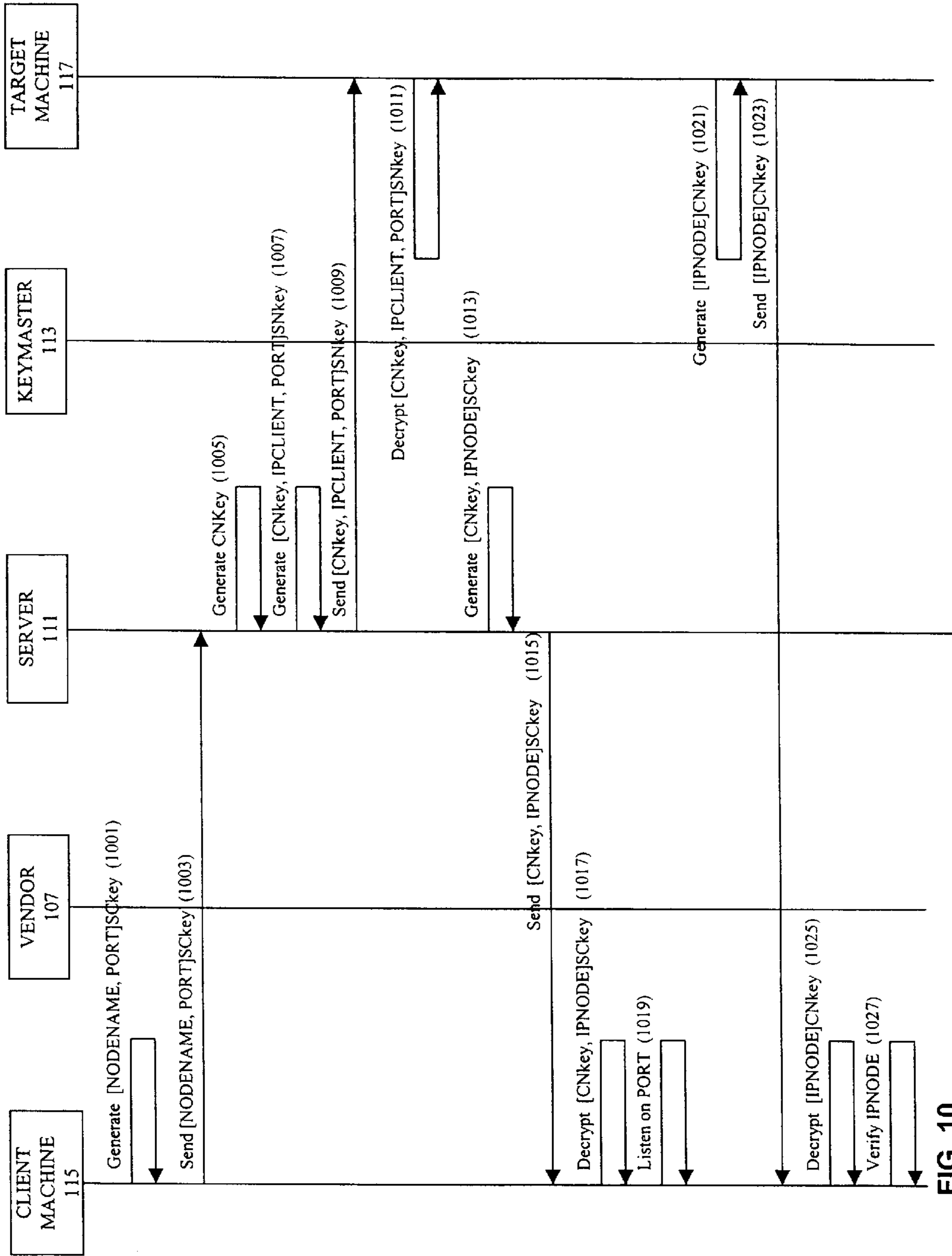

FIG. 10

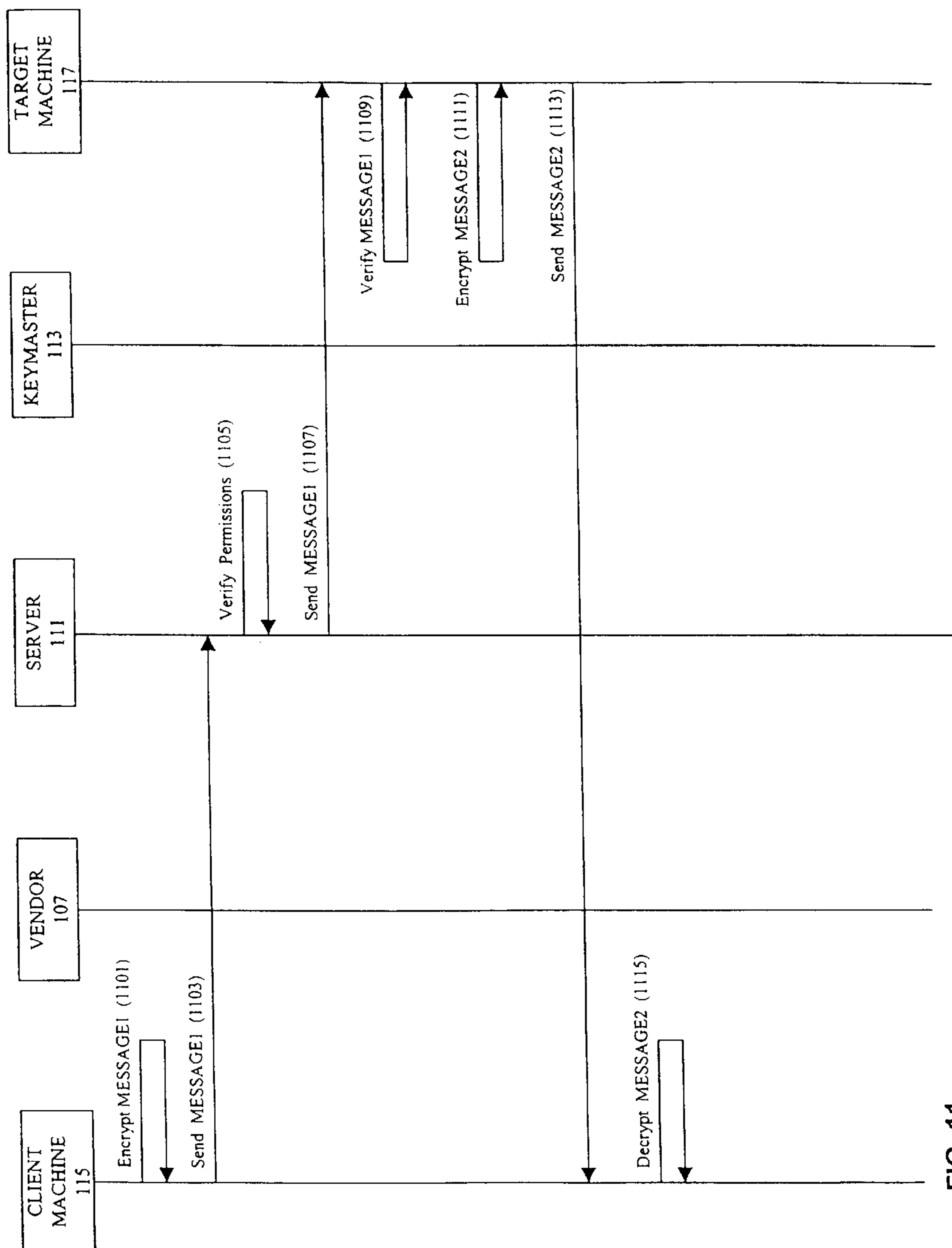

FIG. 11

ENTERPRISE COMPUTER INVESTIGATION SYSTEM

BACKGROUND

1. Field

The present invention relates to computer investigation systems, and more specifically, to secure computer forensic investigations in a network.

2. Background

Computer investigation has become increasingly important as the use of computers has extended to virtually all areas of everyday life. Computer investigation, as used herein, includes computer forensics, which is the collection, preservation and analysis of computer-related evidence. Computer-related evidence is increasingly being used for court trials and police investigations. Computer evidence may be relevant in criminal or civil matters.

One tool for computer forensic investigation is software used to perform the computer forensic investigation. Electronic evidence may be altered or erased without proper handling. For example, merely booting a target computer into its native Windows environment will alter critical date stamps, erase temporary data, and cause data to be written to a hard disk drive or other storage device, thereby possibly destroying or altering data on the storage device. It is desirable in forensic systems to be minimally invasive and prevent unintended changes of the data—on the storage device. Accordingly, it is desirable that computer forensic software minimize the alteration of data during the acquisition process and that it further minimize any such alteration by other programs.

As an example of forensic investigation, a target storage device may be non-invasively examined by creating a bit-stream image, or “exact snapshot,” of the target storage device on another external media, such as floppy or zip disk, thereby creating an image or working copy of the target storage device.

Once the image copy is created, computer forensic software may mount the image of the target storage device as a read-only drive, thus allowing the investigator to conduct the examination on the image of the target drive without altering the contents of the original. This process of making a copy image of the storage device, before examining the storage device, may preserve computer files without altering date stamps or other information. The process of non-invasively examining the storage device may also be accomplished through a preview process where the computer is booted to DOS and then connected to the investigator’s computer, for example, through a parallel port cable.

Computer forensic analysis software may enable the efficient management, analysis and searching of large volumes of computer data by being able to view and analyze, for example, such storage devices such as disk drives at the disk level without having to go through, for example, intermediate operating system software. Forensic analysis scripting tools may be used to target and automate analysis of large volumes of computer data. Accordingly, computer forensics analysis software may be an advantageous tool for related but non-forensic investigation purposes, such as computer auditing and information assurance.

Current computer forensics analysis tools commonly work either from an image copy of a storage device, or over a link coupled between the parallel ports of the analyzing computer and the target computer. Commonly used, non-

forensic, methods of searching, reviewing, and copying logical files over a network may have a shortcoming in that time stamps and existing data may be altered or destroyed in the process.

5 Viewing computer files presents additional problems when used in a network setting. A remote administrator may access a node on a network and access all of the files on the node’s hard drive. However, when the remote administrator opens and accesses a file, the time stamp of the file may
10 change, and a temporary copy of the file may be created on the node’s hard drive as well as link files and other data. It is desirable for forensic investigations to maintain the time stamps, and to avoid creating various temporary files, which may overwrite other data. Even though a remote administrator can commonly access files, a remote administrator may be unable to access such items as swap files, deleted files, file slack, or printer spooler files. File slack is the data located from the end of the logical file to the end of the physical storage allocation on a storage device and may
15 contain information previously written to the storage device. Additionally, a storage device, such as a hard drive, may have dissimilar partitions, for example, fat and ext 2, to operate with two different operating systems. In such a case a remote administrator may only be able to see and access
20 the partition which corresponds to the remote administrator’s operating system. Additionally, a search done by the remote administrator may be slower than a search carried out by software resident on that node. Remote access over a computer network also provides additional opportunities
25 for abuse, such as unauthorized inspection.

Accordingly, there is a need for methods and systems for performing secure computer forensics investigations over a computer network.

SUMMARY

35 An embodiment of the present invention is directed to the computer investigation of target machines connected to a network and security and authentication protocols that enable computer investigations to take place in a secure
40 environment.

In one aspect of the present invention, a method of examining a storage device coupled to a target machine in a communications network is disclosed. The method includes
45 installing a servlet on the target machine, commanding the servlet over the communications network to retrieve data from the storage device, using the servlet to retrieve data from the storage device, receiving data from the servlet over the communications network, and storing the retrieved
50 data on a client machine.

In another aspect of the present invention, a machine coupled to a storage device and coupled to a network is disclosed. The machine includes a processing unit and a servlet, the servlet including computer code that executes
55 on the processing unit, the code comprising: code that receives a command to read a portion of the storage device, code that reads the storage device according to the command received, and code that sends data from the reading of the storage device to a client machine.

60 In yet another aspect of the present invention, a method for secure forensic investigation of a target machine by a client machine over a communications network is disclosed. The method includes establishing secure communication with a server over a communications network, establishing
65 secure communication with the target machine over the communications network, wherein establishing secure communication with the target machine includes establishing

secure communication between the server and the target machine, installing a servlet on the target machine, transmitting a secure command to the servlet over the communications network, executing the secure command in the servlet, transmitting data, by the target machine, in response to a servlet instruction, and receiving the data from the target machine over the communication network.

In yet another aspect of the present invention, a system for secure forensic investigation over a communication network is disclosed. The system includes a target machine coupled to the communication network, the target machine coupled to a storage device, a client machine coupled to the communications network, the client machine configured to investigate the target machine over the communications network, and an intermediate node coupled to the communications network, wherein the intermediate node is configured to facilitate secure communication between the client machine and the target machine over the communications network.

In yet another aspect of the present invention, an apparatus for secure forensic investigation of a target machine by a client machine over a communications network is disclosed. The apparatus includes means for establishing secure communication with a server over a communications network, means for establishing secure communication with the target machine over the communications network, wherein establishing secure communication with the target machine includes means for establishing secure communication between the server and the target machine, means for installing a servlet on the target machine, means for transmitting a secure command to the servlet over the communications network, means for executing the secure command in the servlet, means for transmitting data, by the target machine, in response to a servlet instruction, and means for receiving the data from the target machine over the communication network.

It is understood that other aspects of the present invention will become readily apparent to those skilled in the art from the following detailed description, wherein is shown and described only exemplary embodiments of the invention, simply by way of illustration. As will be realized, the invention is capable of other and different embodiments, and its several details are capable of modifications in various respects, all without departing from the invention. Accordingly, the drawings and description are to be regarded as illustrative in nature, and not as restrictive.

BRIEF DESCRIPTION OF THE DRAWINGS

Aspects of the present invention are illustrated by way of example, and not by way of limitation, in the accompanying drawings in which like reference numerals refer to similar elements throughout:

FIG. 1A is a graphical illustration of an environment in which embodiments of the present invention may operate.

FIG. 1B is a graphical illustration of an exemplary topology for an embodiment of the present invention.

FIG. 2 is a graphic illustration depicting the examination of a target machine by a client machine over a network.

FIG. 3 is a graphic illustration of file slack that may be of interest in a forensic investigation.

FIG. 4 is a graphic illustration of a servlet running on a target machine, according to an embodiment of the invention.

FIG. 5 is a flow diagram illustrating a keyword search according to an embodiment of the invention.

FIG. 6A is a flow diagram of a computer investigation system setup in accordance with an embodiment of the invention.

FIG. 6B is a flow diagram of a computer investigation system in accordance with an embodiment of the invention.

FIG. 6C is a graphical illustration of a system embodying a forensic examination security protocol, according to an embodiment of the invention

FIG. 7 is a sequence diagram of a setup process for machines used in the computer investigation in accordance with an embodiment of the invention.

FIG. 8 is a sequence diagram for establishing a secure system of communication between an auditor machine and a server in accordance with an embodiment of the invention.

FIG. 9 is a sequence diagram for establishing a secure system of communication between the server and a target machine in accordance with an embodiment of the invention.

FIG. 10 is a sequence diagram for establishing a secure system of communications between an auditor machine and the target machine in accordance with an embodiment of the invention.

FIG. 11 is a sequence diagram for secure communication between the auditor machine and the target machine in accordance with an embodiment of the invention.

DETAILED DESCRIPTION

The detailed description set forth below in connection with the appended drawings is intended as a description of exemplary embodiments of the present invention and is not intended to represent the only embodiments in which the present invention can be practiced. The term "exemplary" used throughout this description means "serving as an example, instance, or illustration," and should not necessarily be construed as preferred or advantageous over other embodiments. The detailed description includes specific details for the purpose of providing a thorough understanding of the present invention. However, it will be apparent to those skilled in the art that the present invention may be practiced without these specific details. In some instances, well known structures and devices are shown in block diagram form in order to better illustrate the concepts of the present invention.

Various aspects of the inventive concepts herein will be described in the context of a computer network, however, those skilled in the art will appreciate that secure computer investigation is likewise suitable for use in various other communications environments. Accordingly, any reference to a computer network is intended only to illustrate the inventive aspects of the present invention, with the understanding that such inventive aspects have a wide range of applications.

FIG. 1A is a graphical illustration of an environment in which embodiments of the present invention may operate. In FIG. 1A a computer network is shown generally at 10. FIG. 1A illustrates computer workstations 14A, 14B and 14C, which are coupled to server 12 via an Ethernet coupling 16. The network may comprise any number of workstations and servers. Additionally, the Ethernet coupling 16 may be replaced by other couplings well known in the art.

FIG. 1B is a graphic illustration of an embodiment of the invention installed on an exemplary computer network. The exemplary environment illustrated at 101 may be a computer network, such as the Internet, a wide area network (WAN), a local area net (LAN), or other network environment. For

5

the purposes of the present disclosure a network may be defined as any communications scheme able to connect multiple machines, in addition to the traditional notion of a network. The network **103** includes a plurality of machines coupled to the network **103** over data communications links **105**. The machines may be servers, work stations, personal computers, or other devices connected to the network by the data communications links **105**. Link **105** may be any network link known in the art, for example, an Ethernet coupling. Vendor **107** is a provider of computer investigation software **109** that is used for the operation of a computer investigation system on network **101**. Computer investigation software **109**, which is used to establish a secure investigational link and to facilitate secure communication between a client machine **115** and a target machine **117**, is installed by the vendor **107** on a server **111**. The investigation software may be installed on any machine on the network **101**, here server **111** is exemplarily chosen. The machine on which the investigation software **109** is installed is commonly located at a physically secure location, to help prevent it from being easily compromised. The computer investigation software **109** may be installed locally or over the network **103**.

Keymaster **113** is commonly a trusted network administrator or other equivalently trusted individual. A client machine **115** investigates and retrieves data from the target machine **117** over the network **103**. Client software **116** operates on the client machine **115**. The target machine **117** is exemplarily the subject of the forensic computer investigation. A servlet **118** is installed on the target machine **117**. Computer data, software objects, or data packages are sent over the network using standard communication protocols, such as TCP/IP, SOCKS, IPX/SPX, or other suitable communication protocols. Machines communicate with other machines on the network by way of the software operating on each of the machines in conjunction with hardware components of the machine.

There are exemplarily two different ways that a target machine **117** on network **103** can be investigated. The first type of investigation is a direct investigation of the target machine **117**. In such an investigation the target machine **117** is examined directly. Such an examination may be accomplished, for example, by making a disk image of a hard disk on the target machine **117** or in some manner directly coupling to the target machine **117** for the purposes of investigation.

A second method of investigating a target machine **117** is to investigate the target machine **117** remotely, for example, over a network **103**. Such an investigation may be assisted by remote forensic examination tools. An illustrative example of such an investigation is depicted in FIG. 2.

FIG. 2 is a graphic illustration depicting the examination of a target machine **117** by a client machine **115** over a network **103**. Such an examination may be assisted by various embodiments of the invention which provides tools for remote forensic examinations.

In an illustrative embodiment of the invention Client machine **115** examines a network node **201**. The network node **201** comprises a target machine having two hard disks, e.g. **205A** and **205B**. The client machine **115** may investigate the hard drives **205A** and **205B** on target machine **117**. One method of accomplishing such examination makes use of the fact that the target machine **117** will commonly be running some type of operating system. The operating system running on target machine **117** commonly will have a file system associated with it as a part of the operating system.

6

Accordingly, the target machine may have a file system(s) mounted on the one or more disks **205A** or **205B**. In some operating systems the client machine **115** can assume an administrator-type mode and get a Windows™ Explorer-type view of the file system which is mounted on target machine **117**. Such a view may be obtained without the operator of the target machine **117** being aware that such a view is being obtained.

One difficulty with the use of a resident operating system for a forensic examination is that the client machine **115** will commonly operate in an administrative mode such that, as soon as the client machine **115** opens a document on the target machine **117**, a time stamp on the document may change. Additionally, a temporary file and/or a swap file may be created to accompany the open document. Accordingly, such changes on the target machine **117** may not be desirable from a forensic inspection standpoint. Additionally, if disk **205A** contains one operating system and disk **205B** contains another file or operating system that is not recognized by the operating system of disk **205A**, the client machine **115** may not be able to read both file systems. Such may be the case even if there is only one disk and the disk is partitioned for multiple operating systems. The client machine **115** may also have no visibility into files which have been deleted from the target machine. For the purposes of forensic investigation, the files that have been deleted may be of importance. An additional difficulty, which may be encountered, is in viewing file slack, as illustrated in FIG. 3.

FIG. 3 is a graphic illustration of file slack that may be of interest in a forensic investigation. In a Windows™ operating system, files are stored in clusters of multiples of 512 bytes. Accordingly, if a file is 513 bytes long it will occupy two clusters, as will a file that is 1,024 bytes long. In the illustration in FIG. 3, a memo **301** is created. The memo **301** is then saved and mapped on to cluster **303A**. At a time later the file **301** is edited to form file **305**. When file **305** is mapped cluster **303** it appears as shown at **303B**. In other words, the contents of file **305** is mapped on cluster **303** as shown in **303B** but since the file **305** is shorter than file **301**, file **305** takes up less of the **303** cluster than does file **301**. Accordingly, the remnant **307** of file **301** is still present on cluster **303** as shown at **303B**. The remnant of file **301** that remains in cluster **303B** is called file slack and is illustrated at **307**. File slack may show portions of previous files, which had been stored on the cluster before the storage of the current file. Such slack may be of great interest in computer forensic investigation, for example to see portions of previous versions of a file. File slack however may be invisible to simple file viewing utilities. Such file slack, which is defined as the area between the end of the logical file currently occupying a cluster and the actual end of the physical cluster, may contain remnants of multiple previously stored files and may contain valuable data in computer forensic investigations. Such file slack may be viewed by looking at the physical disk cluster and examining all the clusters regardless of the file size of the logical file written on them.

FIG. 4 is a graphic illustration of a servlet running on a target machine, according to an embodiment of the invention. In FIG. 4, the servlet **403** is running on target machine **117**. In the present embodiment the servlet is limited to an ability to accept commands to read sectors from a storage device, exemplarily a physical hard drive, and report the sector data present. A sector map representing the contiguous storage on the exemplary hard disk **205A** is illustrated at **401**. The servlet **403**, though limited to minimal capability in the present example, may be endowed with any number

of capabilities, as will be readily apparent to those skilled in the art. In the present embodiment however, the servelet has limited capability, and accordingly small size. The servelet **403** uses simple disk access commands to service requests from the client machine **115**. The servelet **403** is actually used to view the physical disk structures of the disk sector map **401**. Accordingly, client machine **115** can send a get sector command to servelet **403**. Servelet **403** can then reply by reading the physical structure of the disk and returning the sectors requested. Commonly a client machine **115** may first command servelet **403** to read sector **0**, thereby obtaining a map of the file structure of the disk **205A**. Sector **0** commonly contains the partition data for the disk **205A**. Once the client machine **115** has the partition data for the disk, the client machine **115** may examine logical files on the disk **205A** or may examine the disk **205A** according to the data written on each sector of the physical hard drive, i.e., according to the sector map **401**. By comparing a logical file and its mapping on the hard disk **205A**, file slack can be readily identified by the client machine **115**. Such a mechanism is not limited to hard drives and may be used to examine any storage device located on the target machine **117**. Additionally, the client machine **115** can determine the file structure, even of multiple operating systems, on the target machine **117**. Therefore, the client machine **115** may be able to read not only the files present on disk **205A** but also may be able to read such normally invisible items as deleted files, and file slack. Accordingly, by using the simple get sector command present in the servelet **403**, the client machine **115** may examine all structures present on the disk **205A**. In such a manner, the client machine **115** may recreate either an exact image of the physical hard drive, such as section map **401**, or an equivalent file structure that exists on disk **205A**, or both.

In one embodiment of the invention the client machine **115** will have mounted a series of folders and files locally which are copies of those present on the target machine **117**. The client will then know the file names and the file extents. File extents are a list of the series of sectors which comprise a logical file. Accordingly, an extent table **405** may be constructed. In the exemplary extent table **405**, a file begins at sector **2** and continues for 20 sectors, then jumps to sector **78** and continues for 12 sectors, then jumps to sector **106** and continues for 8 sectors. Once an extent table for a file is discerned, then searches, for example a keyword search, may be facilitated. Such a keyword search is illustrated in FIG. 5.

FIG. 5 is a flow diagram illustrating a keyword search according to an embodiment of the invention. In FIG. 5 the keyword search is initiated in block **501**. In block **501** the file structure and extent tables for files are determined as previously described. As an example, keywords are to be searched in a file represented by extent table **405**. In block **503**, the keywords are sent to the servelet **403**. In the present illustrative embodiment, the servelet **403** is equipped with the additional ability of being able to look for and identify keywords. In block **505** the client machine **115** then sends the file extents, according to the exemplary extent table **405**, to the servelet. The client machine **115** may send all or part of the extent table depending on how the servelet software has been constructed. So if a keyword is to be searched for, in a file the servelet does not have to blindly search through the disk map **401**, it may instead search the sectors and counts in the extent table. Once the servelet has completed the search, it may send back the location of the hits, i.e., matches of the keywords and where they are located in a particular sector. By doing so, the traffic across the network

is minimized over a case, for example, in which sectors are simply sent from the servelet to the client machine **115**. Once the hits for keyword matches are received by the client machine **115**, as depicted in block **506**, the client machine **115** can decide which sectors it wishes to examine and can send commands to the servelet to get sectors of the disk **205A** as illustrated at block **507**. By proceeding in such a manner, the amount of network traffic to and from the target machine **117** can be minimized. Additionally, much of the searching takes place right on the target machine **117**, therefore speeding that process. Accordingly, the information regarding the keyword hits is only communicated to the client machine **115**, instead of having to communicate the entire file to the client machine **115** and then searching for the keywords on the client **115**. Using such a methodology files on the target machine can be examined and searched without having to open the file, go through an operating system, change file stamps, create backup files, or perform other actions that were required if the file would be searched using operating system utilities. In addition, file permissions on the target machine **117** can be bypassed using this methodology.

The same methodology can be used in order to take digital fingerprints of files on the target machine **117**. That is, the servelet **403** may have the software to compute a digital signature for files such as, for example, a CRC (cyclic redundancy check) or other digital fingerprint well known in the art. In that way when a target machine is being examined certain files can be identified readily and can be examined for alterations. For example, certain types of hacker tools used to alter files may be used on the target machine **117**. The presence of such files can be determined by having the servelet examine files for digital fingerprints of the common hacker tools. Even if such hacker tools are erased, portions of the tools may remain in deleted files or within slack space. In such a way, the types of files present on a target machine **117** can be examined. Further, types of files can be identified on the target machine **117** in order to be ignored. That is, the client machine **117** may not be interested in programs, such as word processors, spreadsheets, etc. present on the target machine **117**, and can eliminate those from scrutiny by having the servelet identify their digital fingerprints, and hence their location on the storage device.

FIG. 6A is a flow diagram of a computer investigation system setup in accordance with an embodiment of the invention. In step **601**, a handshake authentication occurs between the vendor **107** of the software **109** and the keymaster **113**. The keymaster **113** is a trusted individual in an organization. It will commonly be an individual that is regarded as a permanent employee, because the establishment of a new keymaster commonly involves reauthorization by the forensic investigation software vendor **107**. During the hand shake authentication, the vendor **107** generates an asymmetric key pair V_{priv} and V_{pub} , comprising a private key and a public key respectively, and sends a certified copy of V_{pub} to the keymaster **113**. A certified copy is a copy that has been signed by a certifying authority such as Verisign. Such a certifying authority will digitally sign the vendor's key thereby authenticating the vendor's identity to the keymaster **113**. The keymaster **113** generates an asymmetric key pair KM_{priv} and KM_{pub} and sends a copy of KM_{pub} to the vendor **107**. In step **603**, the computer investigation software **109** is installed on the server **111**. In step **605**, a setup process is executed in which the server **111** and the target machine **117** are set up for secure communication. An embodiment of the setup process is further illustrated in FIG. 7. The servelet **403** is installed on the target machine

117, in step 607. Steps 601 through 607 are used to authenticate the server 111 that is used to facilitate secure investigation of the target machine 117 by the client machine 115. The server 111 may then facilitate the secure investigation of any number of target machines.

FIG. 6B is a flow diagram of a computer investigation system in accordance with an embodiment of the invention. In the present embodiment, a unique machine dependent number is generated on the server 111 which will be used for authenticating the communication between a client machine 115 and a target machine 117, which will be the subject of the forensic investigation. In step 609, the client machine 115 establishes secure communication with the server 111. In establishing secure communication the client machine 115 and the server 111 securely exchange a first secret encryption key to facilitate secure communication sessions between the auditor machine 115 and the target machine 117. In step 611, the server 111 and the target machine 117 securely exchange a second secret encryption key to facilitate secure communication sessions between the server 111 and the target machine 117. After the client machine 115 and the server 111 establish secure communication and the server 111 and the target machine 117 establish secure communication, the server 111 then facilitates secure communication between the client machine 115 and the target machine 117, step 613. Using the secure communication between the client machine 115 and the target machine 117, the client machine 115 performs a secure investigation of the target machine 117 over the network 103, step 615. Steps 609 through 615 may be utilized any number of times to perform secure investigation of a plurality of target machines.

Secure communications are established between the machines in the environment 101 using a combination of asymmetric public key encryption, symmetric key encryption, and digital signatures. Computer data, including software objects, tokens, and encryption keys, are transmitted and received by machines over the network 103. To distinguish between the various types of data, the following conventions are adopted herein: { } encloses signed data; () encloses asymmetrically encrypted data; and [] encloses symmetrically encrypted data.

In public key encryption, an asymmetric key pair is created, such keys are denoted using subscript notation. For example, KEY_{priv} is a private key and KEY_{pub} is a public key in the key pair named KEY. Using asymmetric encryption, data encrypted with a private key and can only be decrypted by a party having the matching public key of the key pair. Similarly, data encrypted with a public key may only be decrypted by a party having the private key of the key pair. For example, the asymmetrical encryption of data named DATA by the private key KEY_{priv} is denoted as $(DATA)KEY_{priv}$, where the name of the encrypted data is enclosed within the parentheses, and the key used to encrypt the data is located immediately to the right of the closing right parentheses, in this case KEY_{priv} .

Using symmetric key encryption, data is encrypted and decrypted with a single secret encryption key. For example, the symmetric encryption of data named DATA by the encryption key named KEY would be denoted as $[DATA]KEY$, where the name of the encrypted data is enclosed within square brackets, and the key used to encrypt the data is located immediately to the right of the closing right square bracket. Only the key used to encrypt the data can be used to decrypt and access the encrypted data.

Transmitted data may also be electronically signed by a party by attaching an encrypted digital certificate to the

transmitted data. An encrypted digital certificate is commonly encrypted with the private key of a key pair. A party with the matching public key can decrypt the digital certificate and verify the identity of the sending party. For example, the signing of data named DATA using the encryption key KEY_{priv} would be denoted as $\{DATA\}KEY_{priv}$, where the name of the data is enclosed within curly brackets, and the key used to sign the data is located immediately to the right of the closing right curly bracket. Signed data is not encrypted and is therefore readable without a key to decrypt the digital certificate. The identity of the party sending data may be determined by examining a signature attached to the data. For example, data signed with KEY_{priv} may be verified by a party having KEY_{pub} . An encryption key is generally a large randomly generated number having certain determined properties.

FIG. 6C generally depicts an overview of a system embodying a security protocol, which is further described in FIGS. 8, 9, and 10. Communication between the client 115 and server 111 is generally illustrated at 609, corresponding to block 609 in the flow chart of FIG. 6A. Communication between the server 111 and the target is generally illustrated at 613, corresponding to block 613 in the flowchart of FIG. 6A. The overall communication from client 115 to server 111 to target 117 back to client 115 is illustrated generally at 613, corresponding to block 613 in the flowchart of FIG. 6A.

FIG. 7 is a sequence diagram of a setup process for the network machines, as illustrated in FIG. 1B, which are used for computer investigation, in accordance with an embodiment of the invention. In step 703, The vendor 107 generates a key pair V_{priv} and V_{pub} . In step 705, the keymaster 113 generates a key pair KM_{priv} and KM_{pub} . The keymaster 113 sends KM_{pub} to the vendor 107, in step 706. In step 707, the server 111 generates MACHINE, which is a unique encryption key derived using a machine specific number. In an exemplary embodiment the size of MACHINE is 128 bits. However, MACHINE may be any suitable symmetric encryption key. In an exemplary embodiment, the machine specific number is generated by the server 111 from a hardware configuration present in the server 111, such that the same number, i.e. the machine specific number, will be produced whenever the number generation process is performed on the server 111. Steps 703 through 706 may occur any time prior to step 707. Steps 707 onward may be initiated by the server 111, which may then communicate with the vendor 107 in the course of the setup process. The server 111 generates a key pair $SAFE_{priv}$ and $SAFE_{pub}$, in step 709. SAFE is an acronym for secure authorization for forensic examination used by Guidance Software of Pasadena, Calif. herein it denotes the secure mode upon which the computer investigation software 109 runs. In step 711, The server 111 encrypts $SAFE_{priv}$ with MACHINE and generates $[SAFE_{priv}]MACHINE$. As described above, the name $[SAFE_{priv}]MACHINE$ indicates that the data enclosed in square brackets, in this case the encryption key $SAFE_{priv}$, has been symmetrically encrypted using MACHINE. $[SAFE_{priv}]MACHINE$ is saved on the server 111 where it can be accessed by the server 111. The server 111 can generate MACHINE and decrypt $[SAFE_{priv}]MACHINE$ to access and use the private key $SAFE_{priv}$. Accordingly, $SAFE_{priv}$ would be unrecoverable if the server 111 were destroyed or disabled. In the event of such an event, a copy of $SAFE_{priv}$ is archived in a secure manner for use in a recovery process. In step 715: the server 111 generates $(MACHINE)SAFE_{pub}$ by asymmetrically encrypting MACHINE with $SAFE_{pub}$; and $SAFE_{pub}$ and $(MACHINE)SAFE_{pub}$ are packaged together and encrypted by the server 111 with V_{pub} to generate

11

$$\left(\begin{array}{l} \text{SAFE}_{pub} \\ (\text{MACHINE})\text{SAFE}_{pub} \end{array} \right)_{V_{pub}}$$

The server **111** sends

$$\left(\begin{array}{l} \text{SAFE}_{pub} \\ (\text{MACHINE})\text{SAFE}_{pub} \end{array} \right)_{V_{pub}}$$

to the vendor **107** in step **717**. The vendor **107** uses the private key V_{priv} to decrypt

$$\left(\begin{array}{l} \text{SAFE}_{pub} \\ (\text{MACHINE})\text{SAFE}_{pub} \end{array} \right)_{V_{pub}}$$

and obtain SAFE_{pub} and $(\text{MACHINE})\text{SAFE}_{pub}$ in step **719**. The vendor **107** is unable to access **MACHINE** because the vendor **107** does not have SAFE_{priv} , the private key. The vendor **107**, however, may copy the data $(\text{MACHINE})\text{SAFE}_{pub}$. In step **721**: the vendor **107** packages KM_{pub} and $(\text{MACHINE})\text{SAFE}_{pub}$ together and signs the package with V_{priv} to generate

$$\left\{ \begin{array}{l} \text{KM}_{pub} \\ (\text{MACHINE})\text{SAFE}_{pub} \end{array} \right\}_{V_{priv}}$$

and the vendor **107** encrypts

$$\left\{ \begin{array}{l} \text{KM}_{pub} \\ (\text{MACHINE})\text{SAFE}_{pub} \end{array} \right\}_{V_{priv}}$$

with SAFE_{pub} to generate

$$\left(\left\{ \begin{array}{l} \text{KM}_{pub} \\ (\text{MACHINE})\text{SAFE}_{pub} \end{array} \right\}_{V_{priv}} \right)_{\text{SAFE}_{pub}}$$

The vendor **107** sends

$$\left(\left\{ \begin{array}{l} \text{KM}_{pub} \\ (\text{MACHINE})\text{SAFE}_{pub} \end{array} \right\}_{V_{priv}} \right)_{\text{SAFE}_{pub}}$$

to the server **111** in step **723**. The vendor **107** signs SAFE_{pub} with V_{priv} to generate $\{\text{SAFE}_{pub}\}_{V_{priv}}$ in step **725**. In step **727**, the vendor **107** sends $\{\text{SAFE}_{pub}\}_{V_{priv}}$ to the server **111**. In step **729**, the server **111** may distribute $\{\text{SAFE}_{pub}\}_{V_{priv}}$ and send $\{\text{SAFE}_{pub}\}_{V_{priv}}$ to the target machine **117**. In step **731**, the server **111** generates the number **MACHINE**. The server **111** uses **MACHINE** to decrypt the archived data $[\text{SAFE}_{priv}]\text{MACHINE}$ and access SAFE_{priv} . In step **733**: the server **111** decrypts

$$\left(\left\{ \begin{array}{l} \text{KM}_{pub} \\ (\text{MACHINE})\text{SAFE}_{pub} \end{array} \right\}_{V_{priv}} \right)_{\text{SAFE}_{pub}}$$

12

using SAFE_{priv} , thereby accessing

$$\left\{ \begin{array}{l} \text{KM}_{pub} \\ (\text{MACHINE})\text{SAFE}_{pub} \end{array} \right\}_{V_{priv}}$$

5

the server **111** verifies the contents of

$$\left\{ \begin{array}{l} \text{KM}_{pub} \\ (\text{MACHINE})\text{SAFE}_{pub} \end{array} \right\}_{V_{priv}}$$

10

using public key V_{pub} ; and the server **111** decrypts $(\text{MACHINE})\text{SAFE}_{pub}$ using SAFE_{priv} to access **MACHINE**. In step **735**, the server **111** verifies the decrypted number **MACHINE** against the number **MACHINE** generated on the server **111** to verify that the communication with the vendor **107** has been made without being spoofed by a third party. The server **111** then has the public key KM_{pub} , which was sent by the vendor **107**. In step **736**, the server **111** encrypts SAFE_{priv} with KM_{pub} to generate $(\text{SAFE}_{priv})\text{KM}_{pub}$. $(\text{SAFE}_{priv})\text{KM}_{pub}$ may be archived onto a remote data storage device separate from the server **111** as part of a disaster recovery measure. Such a remote storage location may be a separate server, personal computer, disk, or other storage device. In the event of such a destruction or disabling of the server **111**, the archived copy of $(\text{SAFE}_{priv})\text{KM}_{pub}$ may be accessed only by the keymaster **113** with KM_{priv} to recover SAFE_{priv} . By asymmetrically encrypting SAFE_{priv} with the keymaster's public key, KM_{pub} , only the keymaster **113** using the associated private key, KM_{priv} , can decrypt the data and access SAFE_{priv} . After the setup process of FIG. 7, SAFE_{priv} need not be maintained on the server **111**. The target machine **117** verifies the signature of $\{\text{SAFE}_{pub}\}_{V_{priv}}$ by the vendor **107** in step **737**, and has the public key SAFE_{pub} .

In an exemplary recovery process, the server **111** is unavailable for use and a setup process is performed on a second server. In order to avoid generating a new asymmetric server key pair and repeating the computer investigation setup, authentication, and communication processes, it is desirable to retrieve and use the archived copy of SAFE_{priv} . The second server retrieves the archived copy of $(\text{SAFE}_{priv})\text{KM}_{pub}$, for example, from an archive floppy, drive, or other archival storage. The second server receives KM_{priv} from the keymaster **113**, or otherwise has $(\text{SAFE}_{priv})\text{KM}_{pub}$ decrypted by the keymaster **113**. Having obtained access to SAFE_{priv} , authentication of the second server is performed using steps similar to steps **711** through **736** using the second server. Since the second server is a different machine than the server **111**, the second server generates **MACHINE2**, which is different from **MACHINE**. **MACHINE2** is a second unique encryption key derived using a second machine specific number. **MACHINE2** may be used in a similar manner as described in connection with FIG. 7, such as securely storing SAFE_{priv} on the second server. One purpose of performing these steps using the second server is to authenticate the second server to the vendor to help prevent unauthorized parties from using the computer investigation software.

FIG. 8 is a sequence diagram for establishing secure communication between the client machine **115** and the server **111** in accordance with an embodiment of the invention. In step **805**, the client machine **115** generates a random number **Crnd**. In an exemplary embodiment, **Crnd** is a 128 bit number. In step **807**: the client machine **115** packages **Crnd** and **NAME** and signs the package with CLIENT_{priv}

65

13

to create $\{\text{Crand}, \text{NAME}\}\text{CLIENT}_{priv}$; and the client machine 115 encrypts $\{\text{Crand}, \text{NAME}\}\text{CLIENT}_{priv}$ with SAFE_{pub} to generate $(\{\text{Crand}, \text{NAME}\}\text{CLIENT}_{priv})\text{SAFE}_{pub}$. In step 809, the client machine 115 sends $(\{\text{Crand}, \text{NAME}\}\text{CLIENT}_{priv})\text{SAFE}_{pub}$ to the server 111. The server 111 verifies the identity of the client machine 115. The server 111 decrypts $(\{\text{Crand}, \text{NAME}\}\text{CLIENT}_{priv})\text{SAFE}_{pub}$ with SAFE_{priv} in step 815. The server 111 uses NAME to look up the sender's public key and verify the signature of $\{\text{Crand}, \text{NAME}\}\text{CLIENT}_{priv}$. In this example sequence, NAME would include the identity of the client machine 115, and the server 111 would look up the public key of the client machine 115, CLIENT_{pub} , in a public key directory. The server 111 generates two additional random numbers, Srand and Skey as illustrated in step 817. In step 819: the server 111 packages Crand, Srand, and Skey and signs the package with SAFE_{priv} ; and the server 111 generates $(\{\text{Crand}, \text{Srand}, \text{Skey}\}\text{SAFE}_{priv})\text{CLIENT}_{pub}$ by encrypting the signed package with CLIENT_{pub} . Therefore, only the client machine 115, having the private key CLIENT_{priv} , will be able to decrypt $(\{\text{Crand}, \text{Srand}, \text{Skey}\}\text{SAFE}_{priv})\text{CLIENT}_{pub}$. The server 111 sends $(\{\text{Crand}, \text{Srand}, \text{Skey}\}\text{SAFE}_{priv})\text{CLIENT}_{pub}$ 821 to the client machine 115. The client machine 115 decrypts $(\{\text{Crand}, \text{Srand}, \text{Skey}\}\text{SAFE}_{priv})\text{CLIENT}_{pub}$ using CLIENT_{priv} in step 823. The client machine 115 verifies the signature of $\{\text{Crand}, \text{Srand}, \text{Skey}\}\text{SAFE}_{priv}$ in step 825 using the public key SAFE_{pub} and also verifies that Crand is the same random number that the client machine 115 generated in step 805. The client machine 115 symmetrically encrypts Srand with the session key Skey, that was generated by the server 111 at 817, to generate $[\text{Srand}]\text{Skey}$ in step 827. The client machine 115 sends $[\text{Srand}]\text{Skey}$ to the server 111 in step 829. In step 833, the server 111 uses Skey to decrypt $[\text{Srand}]\text{Skey}$ and access Srand. In step 835, the server 111 verifies that the random number Srand is the same number that the server 111 generated and sent to the client machine 115 in steps 817 and 821. Verification of Srand helps to ensure that the communication has not been spoofed by a third party and also helps to verify that the communication between the client machine 115 and the server 111 is timely. Timeliness of all communications in the computer investigation system may be determined using timeouts. An expected response will not be accepted as valid if it is not received in a predetermined amount of time. One purpose of the communication between the client machine 115 and the server 111 is to authenticate the client machine 115 to the server 111 and to authenticate the server 111 to the client machine 115, thereby verifying the identities of the two parties which are communicating. Another purpose of the communication between the client machine 115 and the server 111 is to securely exchange symmetric key Skey that can be used for secure communication as a session key. The client machine 115 and the server 111 both now have the shared, secret encryption key Skey to use in sending symmetrically encrypted messages.

The process illustrated in FIG. 8 may be conducted between the server 111 and any number of client machines. In one embodiment of the invention, the keymaster 113 is a first client who is authenticated with the server 111. In the case of the first client authentication with the server, the asymmetric key pair CLIENT_{priv} and CLIENT_{pub} is synonymous with the asymmetric key pair KM_{priv} and KM_{pub} . In the computer investigation system setup of FIG. 7, KM_{pub} is securely sent to the server 111. Therefore, the server 111 may decrypt data that is encrypted with KM_{priv} . Accordingly, the process illustrated in FIG. 8 may be used

14

between the keymaster 113 and the server 111 to establish a secure method of communication between the keymaster 113 and the server 111. Thereafter, other users may generate additional asymmetric key pairs which may be used by their client machines to establish secure communication with the server 111. In an exemplary embodiment, the keymaster 113 sends the user's public key to the server 111 while the user keeps the associated private key on the client machine, which may use the associated private key to perform the communication process illustrated in FIG. 8. Accordingly, after the keymaster 113 has established secure communication with the server 111, the keymaster 113 may provide for any number of client machines to communicate with the server 111.

FIG. 9 is a sequence diagram for establishing a secure system of communication between the server 111 and the target machine 117 in accordance with an embodiment of the invention. The server 111 generates a second random number Srand2 in step 901. The server 111 signs Srand2 with SAFE_{priv} to generate $\{\text{Srand2}\}\text{SAFE}_{priv}$ in step 903. The server 111 sends $\{\text{Srand2}\}\text{SAFE}_{priv}$ 905 to the target machine 729 in step 905. From the sequence described in FIG. 7, the target machine 117 receives $\{\text{SAFE}_{pub}\}V_{priv}$ from the vendor 107 signed with the vendor's private key V_{priv} . Therefore, the target machine 117 has the public key SAFE_{pub} with some assurance that a communication signed with the matching private key SAFE_{priv} has been authorized by the vendor 107. The target machine 117 uses SAFE_{pub} to verify the signature of $\{\text{Srand2}\}\text{SAFE}_{priv}$ in step 907. The target machine 117 generates a random number NSrand in step 909. The target machine 117 packages NSrand and Srand2 together and encrypts the packaged data with SAFE_{pub} to generate $(\text{NSrand}, \text{Srand2})\text{SAFE}_{pub}$ in step 911. The target machine 117 sends $(\text{NSrand}, \text{Srand2})\text{SAFE}_{pub}$ to the server 111 in step 913. The server 111 uses SAFE_{priv} to decrypt $(\text{NSrand}, \text{Srand2})\text{SAFE}_{pub}$ in step 915. The server 111, in step 917, verifies that the number Srand2 is the same random number that the server 111 generated and sent to the target machine 117 in steps 903 and 905. The server 111 generates another random number SNkey 919. The server 111 symmetrically encrypts SNkey with NSkey to generate $[\text{SNkey}]\text{NSkey}$ in step 921. The server 111 sends $[\text{SNkey}]\text{NSkey}$ to the target machine 117 in step 923. The target machine 117 uses NSkey to decrypt $[\text{SNkey}]\text{NSkey}$ and access Snkey in step 925. The server 111 and the target machine 117 both now have the shared, secret encryption key SNkey to use in sending symmetrically encrypted messages.

The security of symmetric key encryption is directly related to the quality of the random number generator used to generate a symmetric encryption key. Therefore, in the above sequence, symmetric key SNkey is generated by the server 111 and securely sent to the target machine 117. It is difficult to guarantee the quality of the random number generated at the target machine 117. Therefore, the random number generated by the target machine 117 at step 909 is used for only one communication with the server 111 to decrease the possibility that a communication encrypted with NSrand, the random number generated by the target machine 117, may be intercepted by a third party. The server 111 requests communication with the target machine 117 at the request of the client machine 115.

FIG. 10 is a sequence diagram for establishing a secure system of communication between the client machine 115 and the target machine 117, in accordance with an embodiment of the invention. The client machine 115 packages NODENAME and PORT and symmetrically encrypts the

15

packaged data with the session key SCkey to generate [NODENAME, PORT]SCkey in step 1001. NODENAME is the IP address or other identification of the target machine 117. PORT is the identification of a port that the client machine 115 will use to communicate with the target machine 117. The client machine 115 sends [NODENAME, PORT]SCkey to the server 111 in step 1003. The server 111 generates a session key CNkey in step 1005. The server 111 packages the CNkey, IPCLIENT, and PORT and encrypts the packaged data with the SNkey to generate [CNkey, IPCLIENT, PORT]SNkey in step 1007. IP CLIENT is an IP address of the client machine 115. The server 111 sends [CNkey, IPCLIENT, PORT]SNkey to the target machine 117 in step 1009. The target machine 117 uses SNkey to decrypt [CNkey, IPCLIENT, PORT]SNkey in step 1011. The server 111 packages CNkey and IPNODE and encrypts the packaged data with the session key SCkey to generate [CNkey, IPNODE]SCkey in step 1013. IPNODE is an IP address of the target machine 117. The server 111 sends [CNkey, IPNODE]SCkey 1015 to the client machine 115. The client machine 115 uses SCkey to decrypt [CNkey, IPNODE]SCkey in step 1017 and access CNKey and IPNODE. The client machine 115 listens on PORT and waits for a communication from the target machine 117 in step 1019. The target machine 117 symmetrically encrypts IPNODE with the session key CNkey to generate [IPNODE]CNkey in step 1021. The target machine 117 sends [IPNODE]CNkey to the client machine 115 in step 1023. The client machine 115 uses CNkey to decrypt [IPNODE]CNkey to access IPNODE in step 1025. In step 1027, the client machine 115 verifies that the address IPNODE received from the target machine 117 matches the address IPNODE received from the server 111 in step 1015. The above sequence provides both the client machine 115 and the target machine 117 with a session key SCkey that was generated by the server 111. The client machine 115 and the target machine 117 can communicate with symmetrically encrypted messages using the session key CNkey.

FIG. 11 is a sequence diagram for secure communication between the client machine 115 and the target machine 117 in accordance with an embodiment of the invention. The client machine 115 encrypts a message for the target machine 117 using CNkey in step 1101. The client machine 115 sends the encrypted message to the server 111 in step 1103. The server 111 verifies the permissions of the client machine 115 in step 1105. The server 111 continually oversees the communication between the client machine 115 and the target machine 117. Messages from the client machine 115 to the target machine 117 are sent through the server 111 to ensure that the client machine 115 has permission to take the requested action. The server 111 may also check and log any suspicious activity, such as failed log-on attempts by the client machine 115, unauthorized action taken, time spent accessing the target machine 117, and any other activity taken by the client machine 115 in communication with the target machine 117. In step 1107, the server 111 sends the encrypted message to the target machine 117. In step 1109, the target machine 117 verifies the message sent by the client machine 115 through the server 111 by decrypting the message with the session key CNkey. In step 1111, the target machine 117 encrypts a second message for transmission to the client machine 115. In step 1113, the target machine 117 sends the second message to the client machine 115. In step 1115, the client machine 115 verifies the second message sent by the target machine 117 by decrypting the second message with the session key CNkey.

Those skilled in the art will appreciate that the above investigation system may be implemented in a variety of

16

configurations. For example, the secure systems of communication are not restricted to those communications among a server, target machine, and client machine, but may be implemented between multiple machines performing any variety of functions. Additionally, it will be apparent to those of ordinary skill in the art that the network may include multiple target machines and the client machine may simultaneously investigate multiple machines on a network by implementing the above investigation system in parallel operation.

In an exemplary embodiment of the invention, an investigation program uses the computer investigation system to perform the investigation of the target machine 117. The investigation program executes routines or computer operations that may be written using a programming language, scripting language, macro language, or other executable instructions. The investigation program may be executed on the client machine 115 which in turn performs executed operations on the target machine 117. Using executable routines, the investigation provides for specific, complex, and efficient searches to be performed on the target machine while minimizing or eliminating damage to the target machine being searched.

In one embodiment, the investigation program helps to prevent any data on the target machine from being altered or changed by controlling the types of routines that may be performed. For example, the investigation program may be programmed not to execute a routine that would change data important in the computer investigation. The investigation program may perform any operations supported by the particular routines being used. For example, the investigation program may view files on the target drive, copy and acquire data from the target drive, perform text searches, perform hash value searches, establish hash categories for use in searching, perform file signature searches, create compressed copies of the target drive, search file extensions, search file paths, search time stamps, search the registry, search compressed files, decompress and decode files, search using grep (generalized regular expression parser) commands, and the like.

The previous description of the exemplary embodiments is provided to enable any person skilled in the art to make or use the present invention. Various modifications to these embodiments will be readily apparent to those skilled in the art, and the generic principles defined herein may be applied to other embodiments without departing from the spirit or scope of the invention. Thus, the present invention is not intended to be limited to the embodiments shown herein but is to be accorded the widest scope consistent with the principles and novel features disclosed herein.

What is claimed is:

1. A method of examining a storage device coupled to a target machine in a communications network the method comprising:

installing a servlet on the target machine;

transmitting secure commands to the servlet over the communications network to retrieve data from the storage device, comprising:

establishing secure communications between the client machine and an intermediate node, comprising:

generating, by the intermediate node, of a first encryption key; and

transmitting the first encryption key, by the intermediate node, to the client machine;

generating, by the client machine, of an authentication key; and

authenticating, by the client machine, the intermediate node using the authentication key;

17

establishing secure communications between the intermediate node and the target machine; and
 establishing secure communications between the client machine and the target machine;
 using the servlet to retrieve data from the storage device;
 receiving data from the servlet over the communications network; and
 storing the retrieved data on a client machine.

2. A method of examining a storage device coupled to a target machine in a communications network the method comprising:

installing a servlet on the target machine;
 transmitting secure commands to the servlet over the communications network to retrieve data from the storage device, comprising:

establishing secure communications between the client machine and an intermediate node, comprising:
 generating, by the intermediate node, of a first encryption key; and
 transmitting the first encryption key, by the intermediate node, to the client machine;
 establishing secure communications between the intermediate node and the target machine, comprising:
 generating, by the target machine, of a second encryption key;
 transmitting the second encryption key, by the target machine, to the intermediate node;
 generating, by the intermediate node, of a third encryption key;
 transmitting the third encryption key to the target machine, wherein the third encryption key is encrypted by the intermediate node using the second encryption key; and
 decrypting, by the target machine, of the third encryption key using the second encryption key;
 establishing secure communications between the client machine and the target machine;
 using the servlet to retrieve data from the storage device;
 receiving data from the servlet over the communications network; and
 storing the retrieved data on a client machine.

3. The method of claim 2 further comprising:
 generating, by the intermediate node, an authentication key; and
 authenticating, by the intermediate node, the target machine using the authentication key.

4. The method of claim 2, wherein establishing secure communications between the client machine and the target machine comprises:

generating, by the intermediate node, of a fourth encryption key;
 transmitting the fourth encryption key to the target machine, wherein the intermediate node encrypts the fourth encryption key using the third encryption key;
 decrypting, by the target machine, of the fourth encryption key using the third encryption key;
 transmitting, by the intermediate node, to the client machine of the fourth encryption key, wherein the intermediate node encrypts the fourth encryption key using the first encryption key; and
 decrypting by the client machine of the fourth encryption key using the first encryption key.

5. The method of claim 4 further comprising:
 transmitting, by the intermediate node, to the client machine of a target machine network address;

18

transmitting, by the target machine, to the client machine of the target machine network address; and
 authenticating, by the client machine, of the target machine using the target machine network addresses.

6. A method for secure forensic investigation of a target machine by a client machine over a communications network the method comprising:

establishing secure communication with a server over a communications network;
 establishing secure communication with the target machine over the communications network, wherein establishing secure communication with the target machine includes establishing secure communication between the server and the target machine;
 installing a servlet on the target machine;
 transmitting a secure command to the servlet over the communications network;
 executing the secure command in the servlet;
 transmitting data, by the target machine, in response to a servlet instruction; and
 receiving the data from the target machine over the communication network;
 wherein establishing secure communication with the server comprises receiving from the server of a first encryption key, wherein the server generates the first encryption key;
 wherein establishing secure communication between the server and the target machine comprises:
 generating, by the target machine, of a second encryption key;
 transmitting the second encryption key to the server;
 generating by the server of a third encryption key;
 transmitting the third encryption key to the target machine, wherein the third encryption key is encrypted by the server using the second encryption key; and
 decrypting by the target machine of the third encryption key using the second encryption key.

7. The method of claim 6, wherein establishing secure communication with the target machine further comprise comprises:

generating, by the server, of a fourth encryption key;
 receiving, from the server, the fourth encryption key, wherein the server encrypts the received fourth encryption key using the first encryption key;
 decrypting the received fourth encryption key using the first encryption key;
 transmitting, by the server, to the target machine of the fourth encryption key, wherein the server encrypts the transmitted fourth encryption key using the third encryption key; and
 decrypting, by the target machine, of the transmitted fourth encryption key using the third encryption key.

8. A system for secure forensic investigation over a communication network comprising:

a target machine coupled to the communication network, the target machine coupled to a storage device;
 a client machine coupled to the communications network, the client machine configured to investigate the target machine over the communications network; and
 an intermediate node coupled to the communications network, wherein the intermediate node is configured to facilitate secure communication between the client machine and the target machine over the communications network;

19

a servlet coupled to the target machine, wherein the servlet is configured to receive data from the client machine over the communication network, the servlet further configured to transmit data to the client machine over the communication network, wherein the client machine includes a second storage device, the second storage device configured to store the transmitted data; a first encryption key generated by the intermediate node; a second encryption key generated by the intermediate node; and

a third encryption key generated by the intermediate node, wherein the first encryption key is configured to securely transmit the third encryption key to the client machine, and wherein the second encryption key is configured to securely transmit the third encryption key to the target machine.

9. An apparatus for examining a storage device coupled to a target machine in a communications network including a client machine, the client machine comprising:

- a network coupling configured to communicate using the communications network;
- a memory coupled to the network coupling;
- a processor coupled to the memory, the processor configured to install a servlet on the target machine, the processor further configured to command the servlet over the communications network, retrieve data from the storage device using the servlet, receive data from the servlet over the communications network, and store the retrieved data on the memory;

wherein commanding the servlet comprises transmitting secure commands to the servlet over the communications network;

an intermediate node coupled to the data communications network, wherein the intermediate node is configured to establish secure communications between the client machine and the intermediate node, wherein the intermediate node is further configured to establish secure communications between the intermediate node and the target machine and the intermediate node is further configured to establish secure communications between the client machine and the target machine;

wherein the intermediate node is further configured to generate a first encryption key and transmit the first encryption key to the client machine;

wherein the processor of the client machine is further configured to generate an authentication key and authenticate the client machine to the intermediate node using the authentication key.

10. An apparatus for examining a storage device coupled to a target machine in a communications network including a client machine, the client machine comprising:

- a network coupling configured to communicate using the communications network;
- a memory coupled to the network coupling;
- a processor coupled to the memory, the processor configured to install a servlet on the target machine, the processor further configured to command the servlet over the communications network, retrieve data from the storage device using the servlet, receive data from the servlet over the communications network, and store the retrieved data on the memory;

wherein commanding the servlet comprises transmitting secure commands to the servlet over the communications network;

an intermediate node coupled to the data communications network, wherein the intermediate node is configured

20

to establish secure communications between the client machine and the intermediate node, wherein the intermediate node is further configured to establish secure communications between the intermediate node and the target machine and the intermediate node is further configured to establish secure communications between the client machine and the target machine;

wherein the intermediate node is further configured to generate a first encryption key and transmit the first encryption key to the client machine;

wherein in order to establish secure communications between the intermediate node and the target machine, the intermediate node is further configured to:

- receive a second encryption key, wherein the second encryption key is generated by the target machine;
- generate a third encryption key; and
- transmit the third encryption key to the target machine, wherein the third encryption key is encrypted by the intermediate node using the second encryption key, and wherein the encrypted third encryption key is configured to be decrypted by the target machine using the second encryption key.

11. The apparatus of claim **10**, wherein the intermediate node is further configured to generate an authentication key and authenticate the target machine using the authentication key.

12. The apparatus of claim **10**, wherein in order to establish secure communications between the client machine and the target machine, the intermediate node is further configured to:

- generate a fourth encryption key;
- transmit the fourth encryption key to the target machine, wherein the fourth encryption key transmitted to the target machine is encrypted by the intermediate node using the third encryption key; and
- transmit the fourth encryption key to the client machine, wherein the fourth encryption key transmitted to the client machine is encrypted by the intermediate node using the first encryption key.

13. The apparatus of claim **12**, wherein the client machine is further configured to:

- receive a first target machine network address (TMNA) from the intermediate node;
- receive a second TMNA from the client machine; and
- authenticate the target machine by comparing the first TMNA to the second TMNA.

14. An apparatus for secure forensic investigation of a target machine over a communications network the apparatus comprising:

- a network coupling configured to communicate using the communications network;
- a memory coupled to the network coupling;
- a processor coupled to the memory, the processor configured to:
 - establish secure communication with a server over a communications network;
 - establish secure communication with the target machine over the communications network, wherein secure communication with the target machine includes secure communication between the server and the target machine;
 - install a servlet on the target machine;
 - transmit a secure command to the servlet over the communications network;
 - execute the secure command using the servlet;

21

receive data from the target machine, wherein the data is received from the serverlet;
receive a first encryption key from the server, wherein the first encryption key is generated by the server;
wherein to establish secure communication between the server and the target machine, the server is configured to receive a second encryption key from the target machine, wherein the second encryption key is generated by the target machine, the server further configured to generate a third encryption key, and transmit the third encryption key to the target machine, wherein the third encryption key is encrypted by the server using the second encryption key.
15. The apparatus of claim **14**, wherein in order to establish secure communication with the target machine, the

22

processor is further configured to receive a fourth encryption key from the server, wherein the fourth encryption key is encrypted by the server using the first encryption key, the processor further configured to decrypt the received fourth encryption key using the first encryption key.

16. The apparatus of claim **15**, wherein the server is further configured to transmit the fourth encryption key to the target machine, wherein the fourth encryption key transmitted to the target machine is encrypted by the server using the third encryption key, and wherein the transmitted fourth encryption key is configured to be decrypted by the target machine using the third encryption key.

* * * * *