



US006782259B2

(12) **United States Patent**
Bamburak et al.

(10) **Patent No.:** **US 6,782,259 B2**
(45) **Date of Patent:** ***Aug. 24, 2004**

(54) **METHOD FOR SELECTING A PREFERABLE WIRELESS COMMUNICATION SERVICE PROVIDER IN A MULTI-SERVICE PROVIDER ENVIRONMENT**

(75) Inventors: **Michael D. Bamburak**, Columbia, MD (US); **John J. Daly**, Neshanic Station, NJ (US); **Christopher Gregory Lawrence**, Kirkland, WA (US); **Michael Edward Prise**, Kirkland, WA (US); **Michael Allen Raffel**, Redmond, WA (US)

(73) Assignee: **AT&T Wireless Services, Inc.**, Redmond, WA (US)

(*) Notice: Subject to any disclaimer, the term of this patent is extended or adjusted under 35 U.S.C. 154(b) by 0 days.

This patent is subject to a terminal disclaimer.

(21) Appl. No.: **10/099,944**

(22) Filed: **Mar. 19, 2002**

(65) **Prior Publication Data**

US 2002/0098848 A1 Jul. 25, 2002

Related U.S. Application Data

(63) Continuation of application No. 08/570,904, filed on Dec. 12, 1995.

(51) **Int. Cl.**⁷ **H04Q 7/20**

(52) **U.S. Cl.** **455/434; 455/62; 455/166.2; 455/435.3; 455/552.1**

(58) **Field of Search** 455/432.1, 434, 455/435.1, 435.2, 435.3, 62, 67.11, 524, 525, 550.1, 552.1, 161.1, 166.2, 168.1, 455

(56) **References Cited**

U.S. PATENT DOCUMENTS

4,788,543 A 11/1988 Rubin

(List continued on next page.)

FOREIGN PATENT DOCUMENTS

CA 2115877 11/1994
EP 0 459 344 A1 12/1991
EP 0 510 322 A2 10/1992
GB 2 257 334 A 1/1993

Primary Examiner—Quochien B. Vuong

(74) *Attorney, Agent, or Firm*—Oliff & Berridge, PLC

(57) **ABSTRACT**

A communication device locates a preferable wireless service provider in a multi-service provider environment using a frequency or frequency band search schedule. Initially, the communication device registers with a less preferred service provider in a first frequency. While remaining registered with the less preferred service provider, the device examines several frequencies in the order specified by the frequency search schedule. The device determines whether the last frequency used by the communication device has a more preferred service provider. If the last frequency used does not have a more preferred service provider, the device examines each of the plurality of frequencies in the predetermined order in the search schedule. The examination continues until another frequency band having a more preferred service provider is located. The communication device then registers with the more preferred service provider.

44 Claims, 6 Drawing Sheets

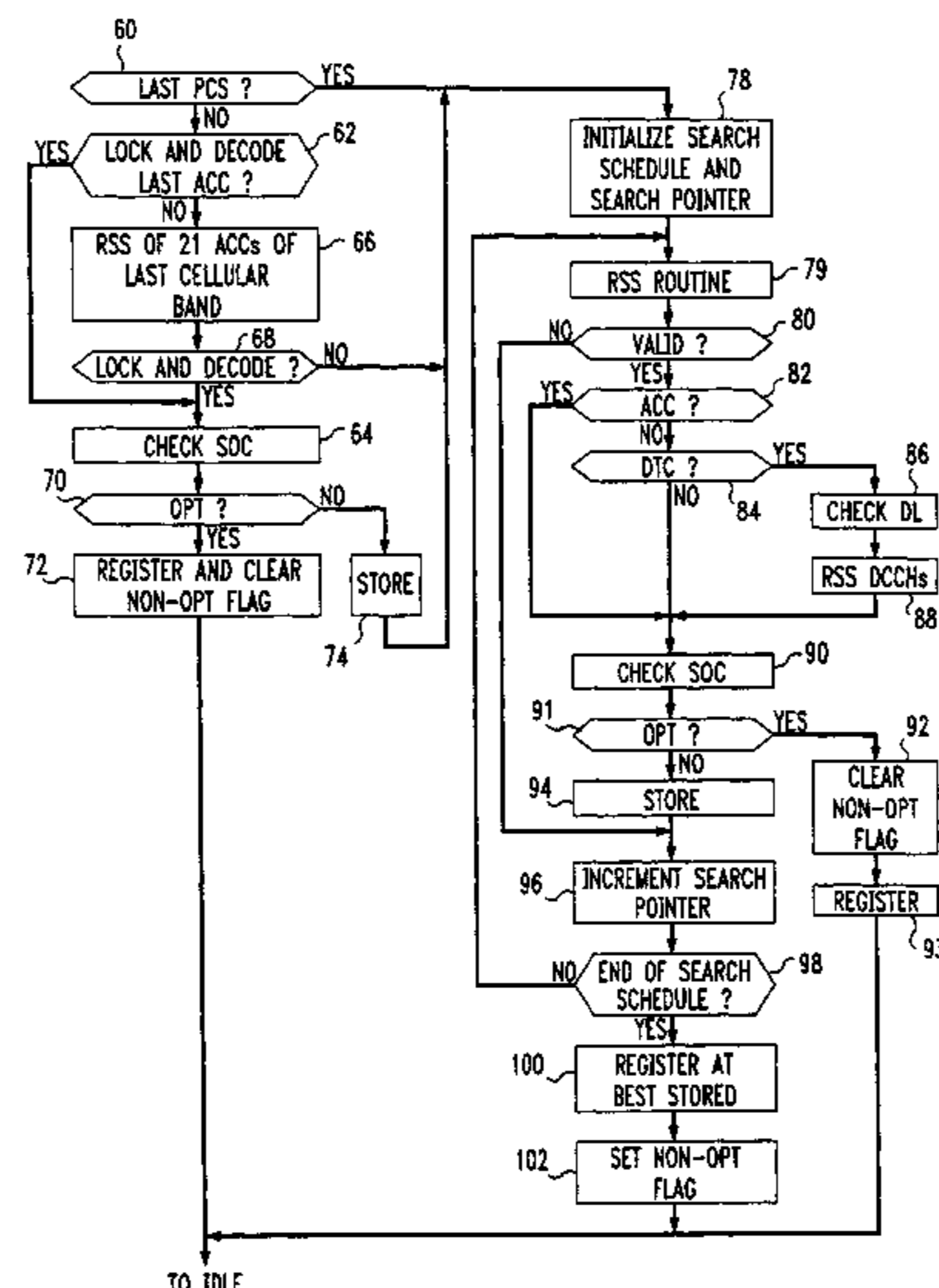

U.S. PATENT DOCUMENTS

4,903,320 A	2/1990	Hanawai	5,513,242 A	4/1996	Mukerjee et al.
4,916,728 A	4/1990	Blair	5,513,247 A	4/1996	Mukerjee et al.
5,020,091 A	5/1991	Krolopp et al.	5,517,677 A	5/1996	Moon
5,040,237 A	8/1991	Barnes et al.	5,524,135 A	6/1996	Mizikovsky et al.
5,101,500 A	3/1992	Marui	5,541,977 A	7/1996	Hodges et al.
5,159,625 A	10/1992	Zicker	5,550,397 A	8/1996	Lifshitz et al.
5,203,015 A	4/1993	George	5,586,338 A	12/1996	Lynch et al.
5,261,117 A	* 11/1993	Olson 455/512	5,603,084 A	2/1997	Henry, Jr. et al.
5,276,905 A	1/1994	Hurst et al.	5,613,204 A	3/1997	Haberman et al.
5,404,355 A	4/1995	Raith	5,613,208 A	3/1997	Blackman et al.
5,406,643 A	4/1995	Burke et al.	5,711,001 A	1/1998	Bussan et al.
5,412,375 A	5/1995	Wood	5,734,542 A	3/1998	Cohen
5,420,908 A	5/1995	Hodges et al.	5,734,980 A	3/1998	Hooper et al.
5,442,806 A	8/1995	Barber	5,754,952 A	5/1998	Hodges et al.
5,463,675 A	10/1995	Gerszberg	5,761,618 A	6/1998	Lynch et al.
5,479,484 A	12/1995	Mukerjee et al.	5,768,380 A	6/1998	Rosauer et al.
5,483,684 A	1/1996	Ono et al.	5,790,952 A	8/1998	Seazholtz et al.
5,504,803 A	4/1996	Yamada et al.	6,282,420 B1 *	8/2001	Bamburak et al. 455/434
5,509,052 A	4/1996	Chia et al.	6,374,106 B2 *	4/2002	Konno et al. 455/432.1

* cited by examiner

FIG. 1

(PRIOR ART)

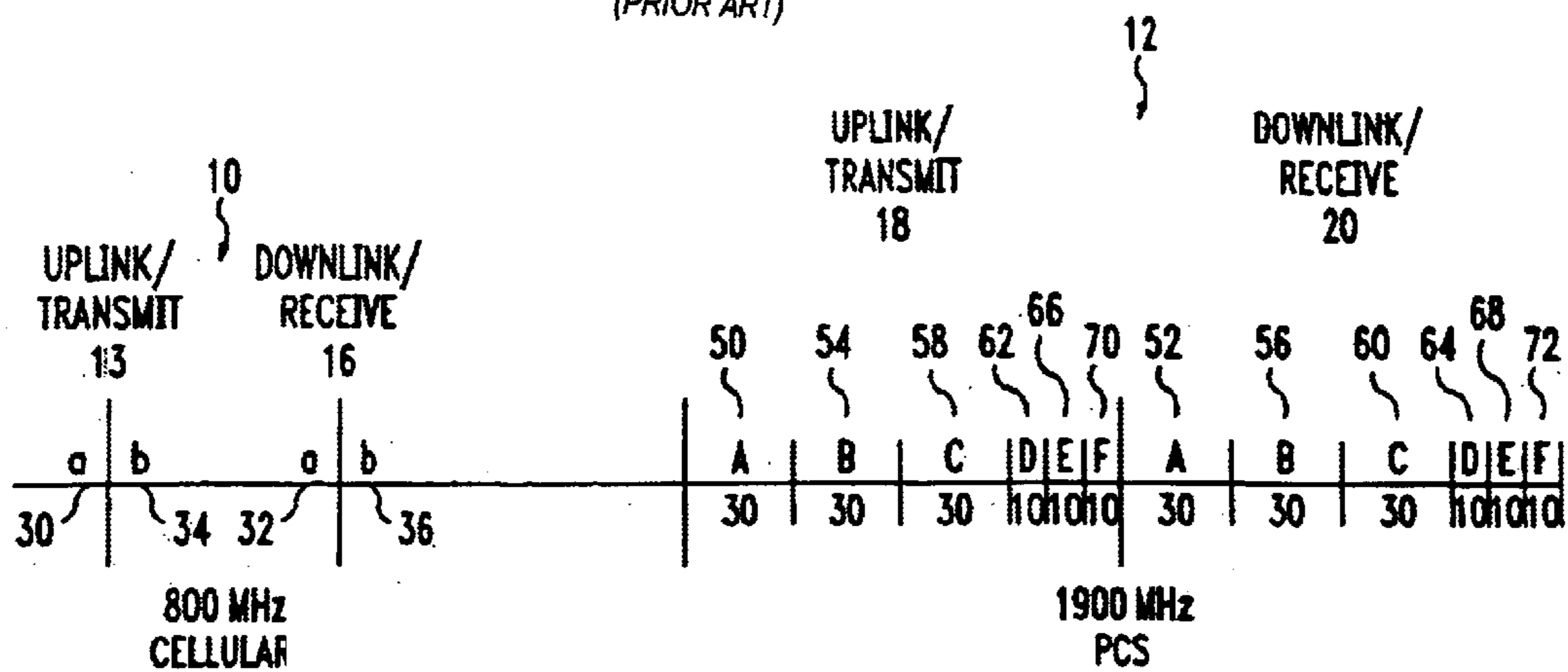

FIG. 2

(PRIOR ART)

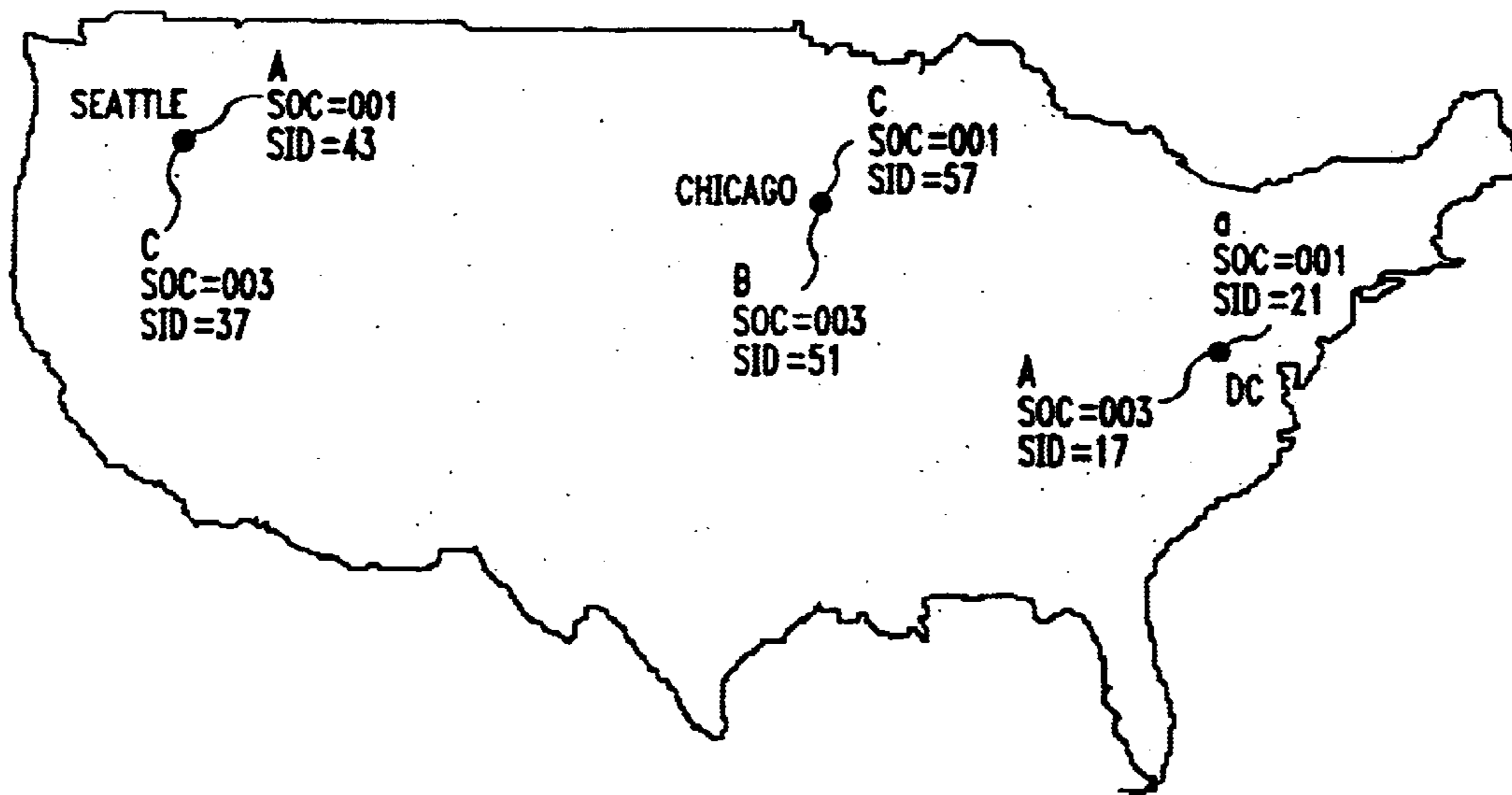

FIG. 3

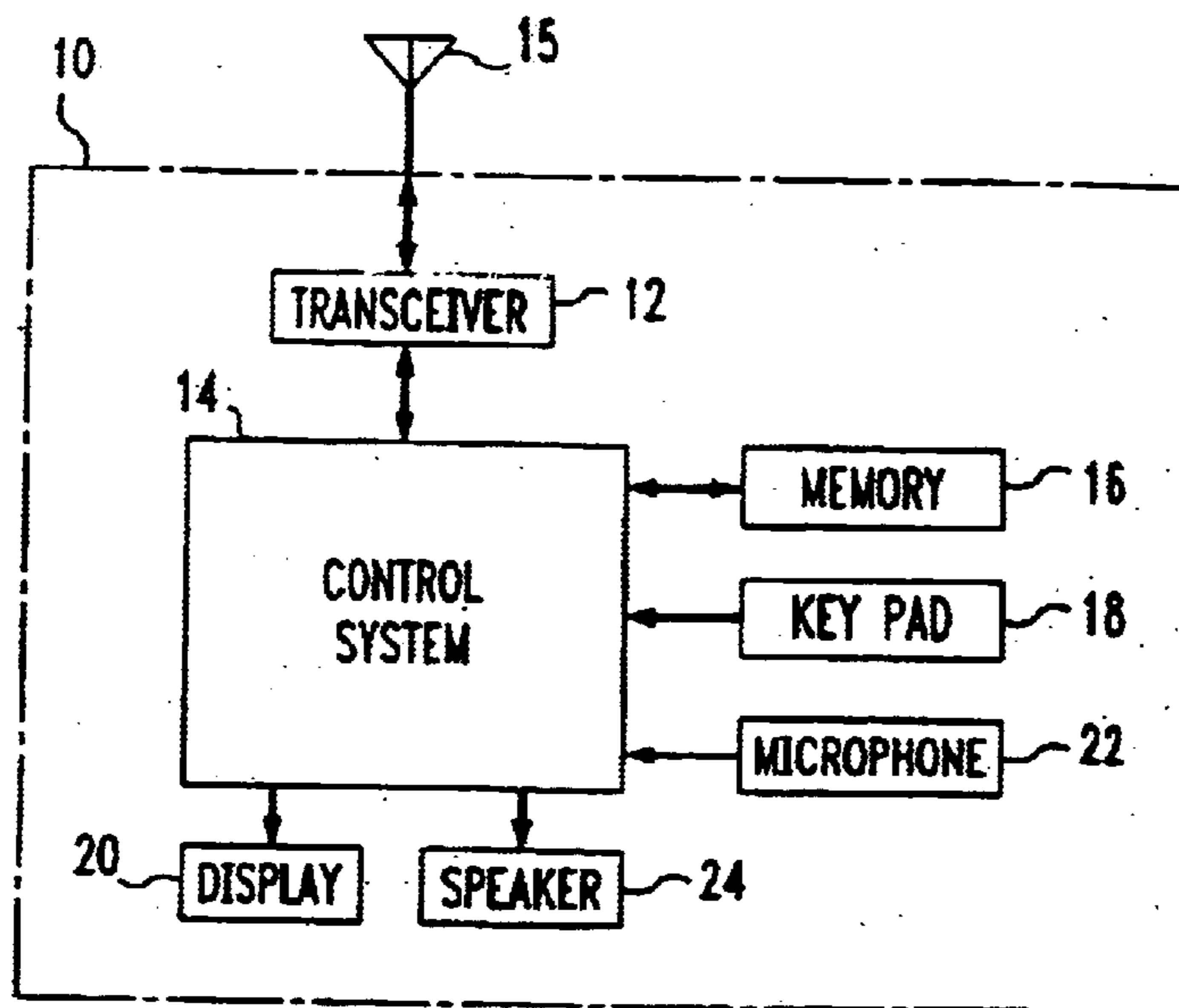

FIG. 4

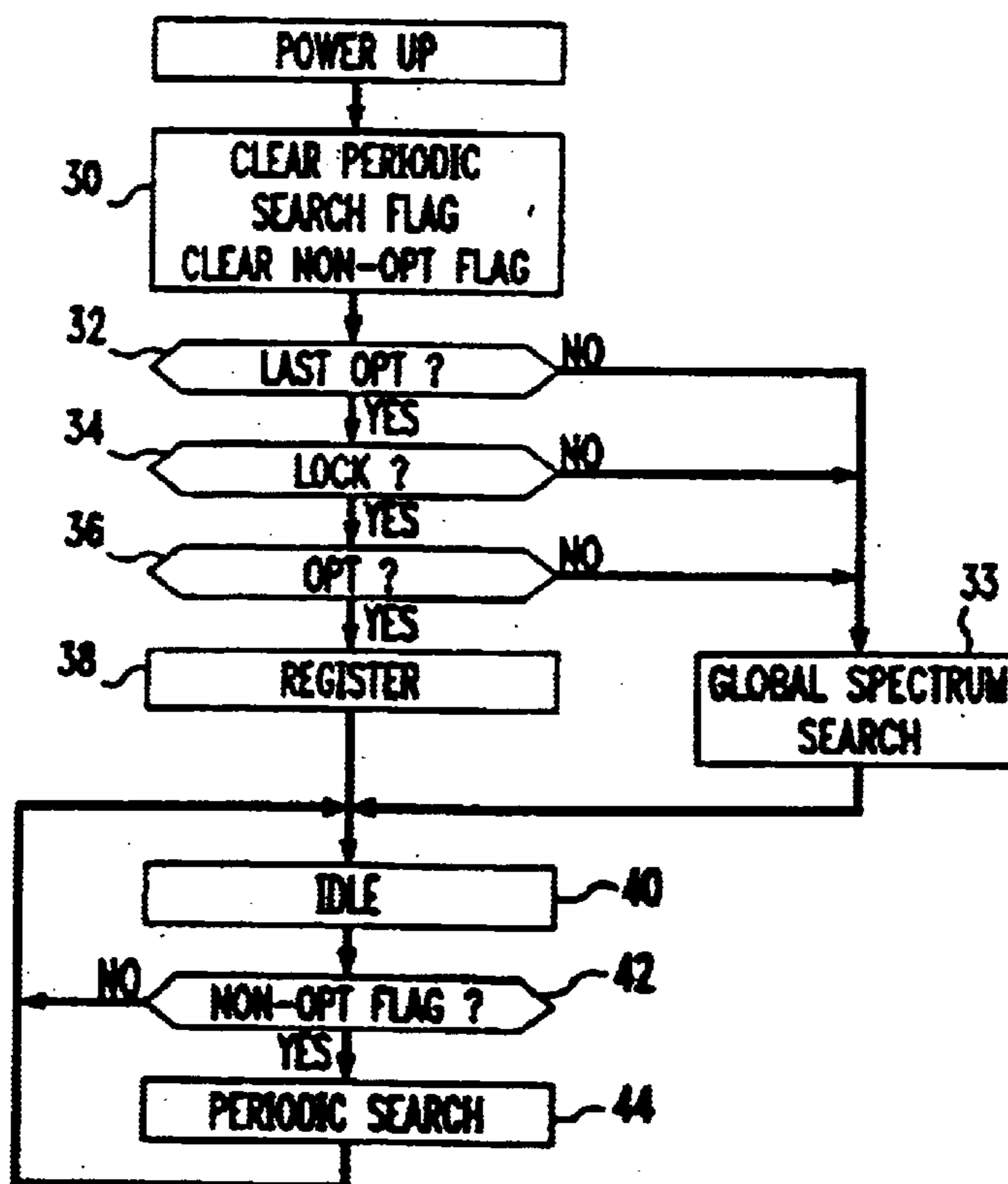

FIG. 5

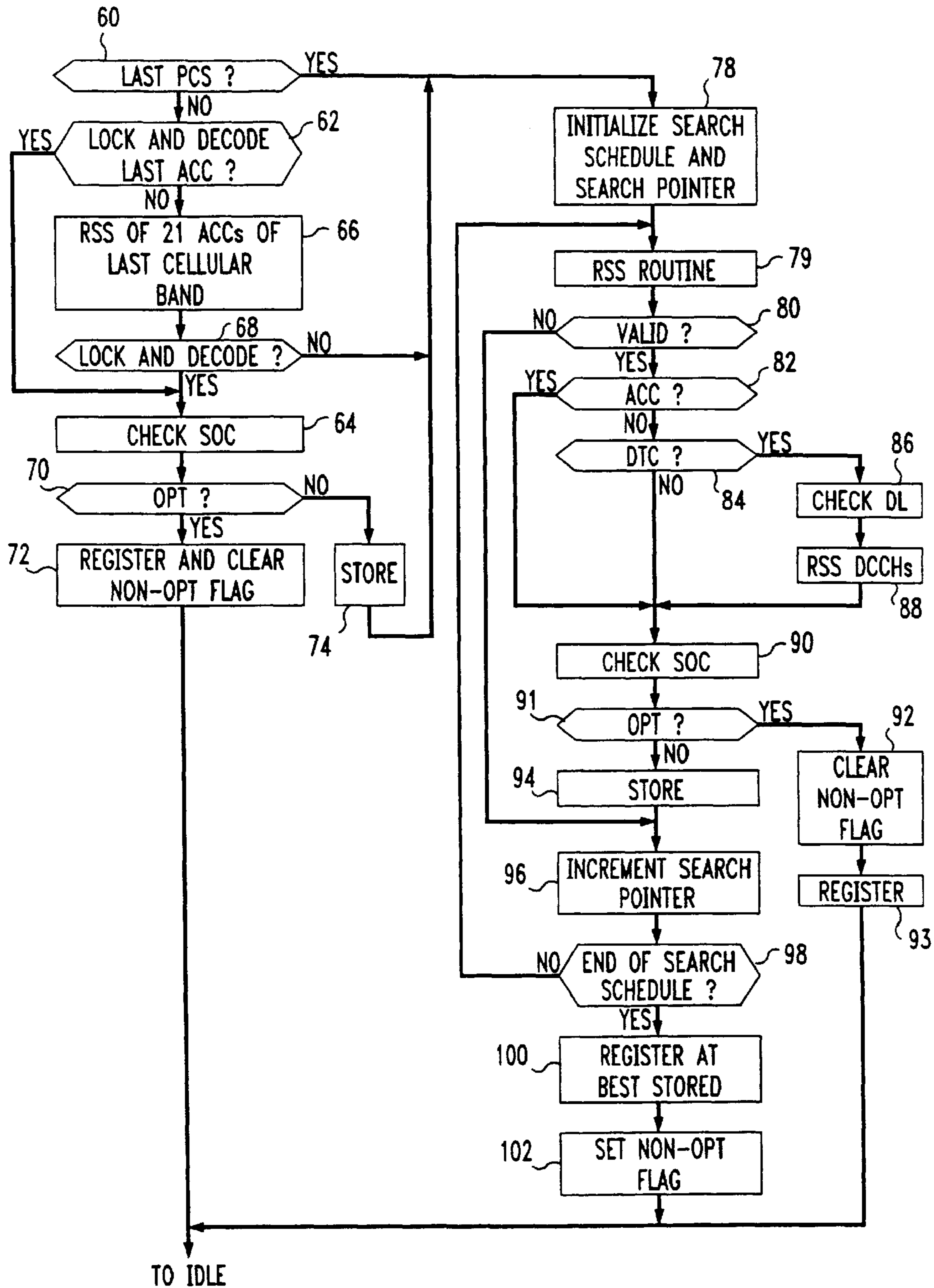

FIG. 6

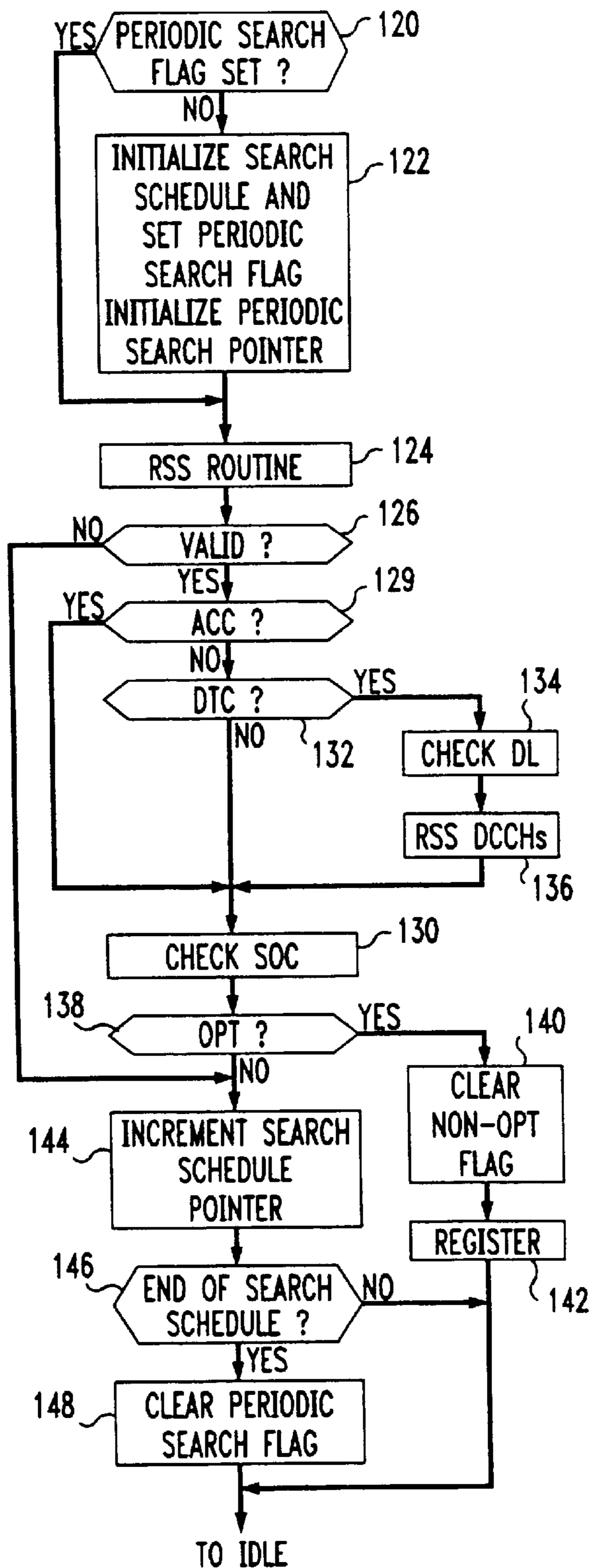

FIG. 7

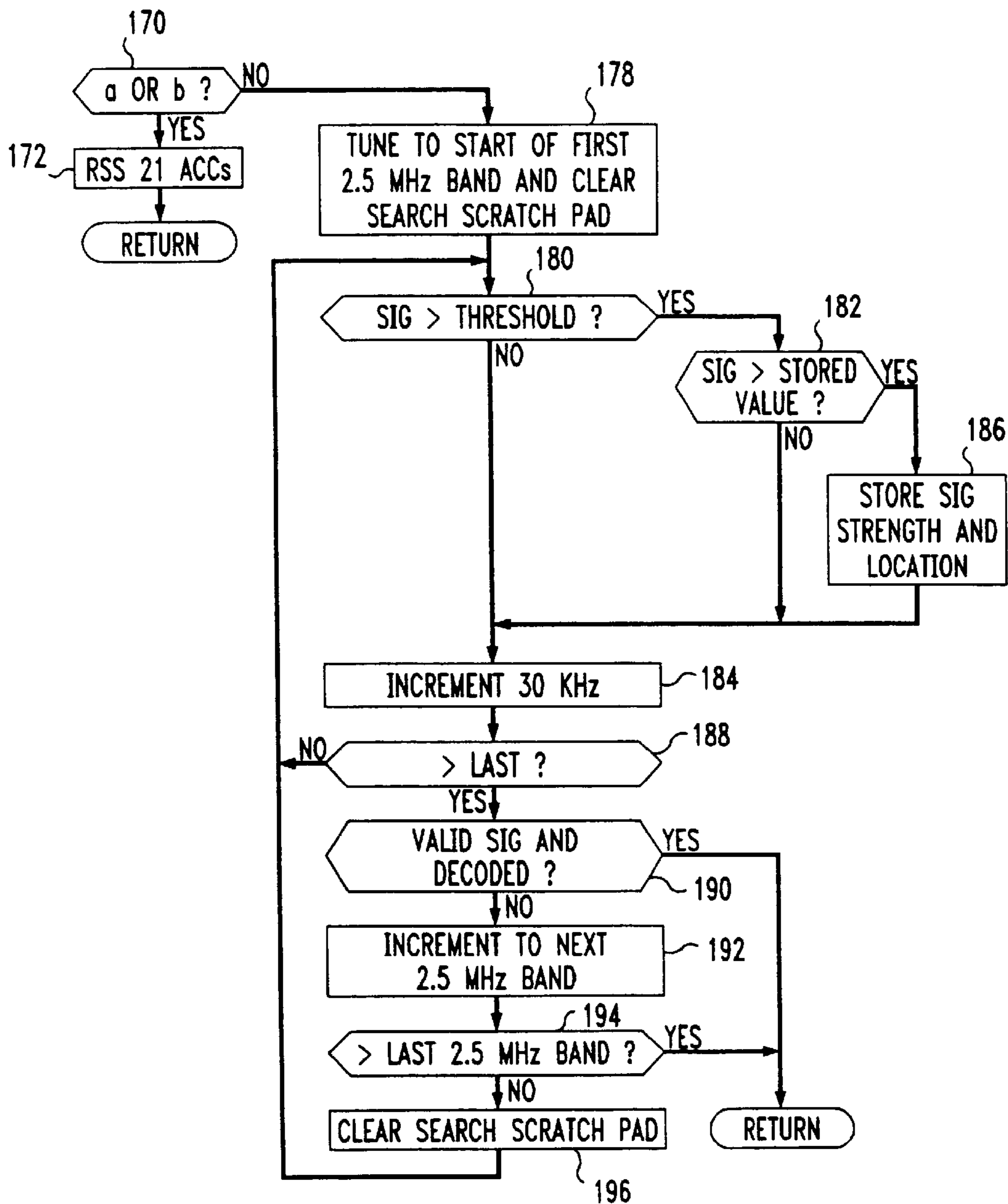

FIG. 8

1	2	3	4	5	6	7	8	9
	A	a	C	B	b	D	F	E

FIG. 9

PRIORITY	SOC	SID	SID		SID	SID
OPT	001	43	57	...	21	62
1	011	42	28	...	52	68
2	100	45	23	...	54	77
⋮	⋮	⋮	⋮		⋮	⋮
n	111	49	24	...	58	70
PROHIBIT	101	52	27	...	50	75

**METHOD FOR SELECTING A PREFERABLE
WIRELESS COMMUNICATION SERVICE
PROVIDER IN A MULTI-SERVICE
PROVIDER ENVIRONMENT**

CROSS REFERENCE TO RELATED
INVENTION

This application is a continuation of U.S. application Ser. No. 08/570,904 filed Dec. 12, 1995. This application is related to commonly assigned application Ser. No. 08/570,905 filed Dec. 12, 1995, now U.S. Pat. No. 5,832,367; and Ser. No. 08/570,903 filed Dec. 12, 1995, now U.S. Pat. No. 5,905,955.

BACKGROUND OF THE INVENTION

1. Field of the Invention

The present invention relates to communications; more specifically, communications in a multi-service provider environment.

2. Description of the Related Art

FIG. 1 illustrates a portion of the radio frequency spectrum. Frequency range **10** centered around 800 MH has historically been known as the cellular frequency range and frequency range **12** centered about 1900 MHz is a newer defined frequency range associated with personal communication services (PCS). Each range of frequencies, i.e., the cellular and PCS, are broken into two portions. In cellular frequency range **10**, there is an uplink portion **13** which is used for communications from a mobile communication device to a base station such as a cellular base station. Portion **16** of cellular frequency range **10** is used for downlink communications, that is, communications from a cellular base station to a mobile communication device. In a similar fashion, Portion **18** of PCS frequency range **12** is used for uplink communications, that is, communications from a mobile communication device to a base station. Portion **20** of PCS frequency range **12** is used for downlink communications, i.e., communications from a base station to a mobile communication device.

Each of the frequency ranges are broken into bands which are typically associated with different service providers. In the case of cellular frequency range **10**, frequency bands **30** and **32** are designated band "a" for uplink and downlink communications, respectively. In a particular geographic area, a cellular service provider is assigned frequency band "a" in order to carry out mobile communications. Likewise, in the same geographic area another cellular service provider is assigned frequency bands **34** (uplink) and **36** (downlink) which are designated band "b". The frequency spectrums assigned to the service providers are separated so as to not interfere with each other's communications and thereby enable two separate service providers to provide service in the same geographic area. Recently, the US Government auctioned the PCS frequency spectrum to service providers. As with the cellular frequency range, the PCS frequency range is broken into several bands where a different service provider may use a particular frequency band for which it is licensed within a particular geographical area. The PCS bands are referred to as A, B, C, D, E and F. The A band includes uplink band **50** and downlink band **52**. The B band includes uplink band **54** and downlink band **56**. Band C includes uplink band **58** and downlink band **60**. Each uplink and downlink band of the A, B and C bands are approximately 30 MHz wide. The D band includes uplink band **62** and downlink band **64**. The E band includes uplink band **66** and downlink band **68**. Likewise, band F includes uplink

band **70** and downlink band **72**. The uplink and downlink bands of bands D, E and F are approximately 10 MHz wide each. It should be noted that with the cellular and PCS frequency bands, it is possible to have as many as eight different wireless communication service providers in a particular area.

Each of the different cellular and PCS bands consist of control channels and communication channels in both the uplink and downlink direction. In the case of analog cellular bands, there are 21 control channels for both the "a" and "b" bands. Each of the control channels include an uplink and a downlink portion. The control channels transmit information such as an SOC (System Operator Code), an SID (System Identifier Code), paging information call setup information and other overhead information such as information relating to registering with the mobile communication system. The portion of the cellular band's spectrum not occupied by the control channels is used for communication channels. Communication channels carry voice or data communications, where each channel consists of an uplink and downlink communications link. Presently there are several cellular communication standards. An analog standard known as EIA/TIA 553 was built upon the AMPS (Advanced Mobile Phone Service) standard. This standard supports 21 analog control channels (ACC) and several hundred analog voice or traffic channels (AVC). A newer standard is the EIA/TIA IS54B standard which supports dual mode operation. Dual mode operation refers to having an analog control channel, and either an analog voice/traffic channel or a digital traffic channel (DTC). The AVC or DTC are used for actual communications, and the ACC is used to transfer information relating to, for example, call set-ups, service provider identification, and the other overhead or system information.

A newer standard, the EIA/TIA IS136 standard supports communications covered by both analog and dual mode cellular, and also includes a totally digital communication scheme which was designed for the PCS frequency bands A-F and cellular frequency bands "a" and "b". This standard allows for a digital traffic channel (DTC) and a digital control channel (DCCH). In the case of the DTC, not only is the voice or data communicated, but in addition, a digital channel locator (DL) is transmitted in the DTC. The DL enables a mobile communication device that locks onto the DTC to use the information in the DL to locate a DCCH for purposes of obtaining information such as the SOC, SID, paging information, and other system overhead information carried on the digital control channel.

When a mobile communication device such as a mobile telephone attempts to register with the service provider, it locks onto a control channel and reads information such as the SOC and SID. If the SOC and/or SID correspond to a service provider with which the user has a communication services agreement, the telephone may register with the service provider's mobile communication system via the up-link control channel.

FIG. 2 illustrates a map of the United States illustrating cities such as Seattle, Chicago and Washington, DC. For example, in Seattle frequency band A has been licensed to SOC (Service Operator Code) 001 with a SID of 43 and band C has been licensed to SOC 003 with a SID of 37. In Chicago, suppose that frequency band C has been licensed to SOC 001 with a SID equal to 57, and that band B has been licensed to SOC 003 with a SID of 51. In Washington, DC suppose that frequency band "a" has been licensed to a SOC 001 with a SID of 21, and that band A has been licensed to SOC 003 with a SID of 17. It should be noted that the same SOC may be found in several different locations although on

different frequency bands. It should also be noted that the same SOC will be associated with different SIDs in each geographical area and that in the same geographic area different service providers have different SIDs. If a particular subscriber to a wireless telecommunication service has an agreement with a service provider having a SOC of 001, that subscriber would prefer to use systems with a SOC of 001 because the subscriber is likely to receive a less expensive rate. When the subscriber is in Seattle he/she would prefer to be on band A, and if in Chicago on band C, and if in Washington, DC on band "a". The above described situation presents a problem for a wireless communication service subscriber. As a subscriber moves from one area of the country to another, the telephone when turned on, searches for the "home" service provider, or the service provider with which the subscriber has a pre-arranged agreement. If for example, the subscriber travels from Seattle to Chicago, when turning the phone on in Chicago, the phone will search through the different bands of the spectrum to identify the service operator with the code 001 in order to find the desired service provider.

In order to find a particular service provider, the phone may have to search through both the "a" and "b" cellular bands, and through the eight PCS bands. It should be recalled that there are up to 21 different ACCs in each of the "a" and "b" cellular bands. It may be necessary to check 42 ACCS in order to find an ACC from which a SOC or SID may be obtained. Additionally, searching for a particular SOC or SID in PCS bands A through F is particularly time consuming. The digital control channels (DCCHs), which contain the SOC and SID, are not assigned to specific frequencies within a particular PCS band. As a result, the mobile communication device may find it necessary to search through the spectrum of each PCS band looking for a DCCH, or an active DTC that has a digital channel locator (DL) which will direct the mobile communication device to the DCCH. As illustrated above, the process of searching for a particular service provider is laborious and may require a period of time on the order of several minutes.

SUMMARY OF THE INVENTION

An embodiment of the present invention provides a method for locating a particular or desirable communications service provider in an environment having a plurality of service providers. After power-up, a mobile communications device such as a cellular telephone, checks the most recently used control channel to determine whether an optimal service provider is available on that channel. If an optimal service provider is not available or if that channel is not available, the mobile communication device performs a search through frequency spectrum in a pre-determined order until an optimal or acceptable service provider is located.

In another embodiment of the invention, the frequency spectrum is searched in a pre-determined order that changes based on information entered by a mobile communication device distributor or mobile communication device user. In yet another embodiment of the invention, the pre-determined order for searching the spectrum for service providers is updated by over the air programming. In still another embodiment of the present invention, the pre-determined order for searching is based on the mobile communication device's operational history.

In yet another embodiment of the invention, the communications device registers with a less preferred service provider in a first frequency band. While remaining regis-

tered with the less preferred service provider, the device examines several frequency bands in the order specified by the frequency band search schedule. A frequency band is examined by dividing the frequency band into many sub-bands, and by locating the strongest signal above a threshold within the sub-band being examined. The examination continues until a second frequency band having a more preferred service provider is located. The communication device then registers with the more preferred service provider.

BRIEF DESCRIPTION OF THE DRAWINGS

FIG. 1 illustrates the frequency spectrum used for wireless communications;

FIG. 2 illustrates service areas within the United States;

FIG. 3 is a block diagram of a mobile communication device;

FIG. 4 is a flow chart illustrating a spectrum searching routine;

FIG. 5 is a flow chart illustrating the global spectrum search routine;

FIG. 6 is a flow chart illustrating a periodic search routine;

FIG. 7 is a flow chart illustrating a received signal strength search routine;

FIG. 8 illustrates a search schedule; and

FIG. 9 illustrates a prioritized list of service providers.

DETAILED DESCRIPTION OF THE INVENTION

FIG. 3 illustrates a block diagram of a mobile communication device such as a cellular telephone or personal communication device. Mobile communication device 10 includes transceiver 12 which sends and receives signals from antenna 15. Mobile communication device 10 is controlled by control system 14 which may include a microprocessor or a microcomputer. Control system 14 uses memory 16 for storing programs that are executed and for storing information that is entered by the user, the distributor, the communication services provider or the manufacturer. Information such as user preferences, user telephone numbers, preferred service provider lists and frequency search schedules are stored in memory 16. Memory 16 may include storage devices such as random access memory (RAM), read only memory (ROM) and/or programmable read only memory (PROM). A user communications with control system 14 via keypad 18. Control system 14 communicates information to the user via display 20. Display 20 may be used to display information such as status information and items such as telephone numbers entered via keypad 18. Sound information may be transmitted from the mobile communication device 10 is received via microphone 22, and sound communications received by mobile communication device 10 are played to the user via speaker 24.

After initially powering-up, a mobile communication device locates a service provider and registers with the service provider. Recalling FIG. 1, service providers are located at a plurality of frequency bands across the radio spectrum. In order to find a service provider, the communication device searches the spectrum to find service providers. The communications device examines received service provider code e.g., SOCs (Service Operator Code) or SIDs (System Identification Code) to determine whether the service provider is an optimal, preferred or prohibited service provider.

5

FIG. 7 illustrates a process or program that control system 14 executes in order to find a desirable service provider. After power-up, step 30 is executed to initialize a non-optimal flag by clearing the flag. Step 32 determines whether the last service provider, that is, the service provider used before powered down, was an optimal service provider. This is determined by checking the SOC or SID of the last service provider and determining whether that service provider's SOC or SID corresponds to the SOC or SID of an optimal service provider. The SOC or SID of the last service provider and a list of optimal and preferred service providers is stored in memory 16. If in step 32 it is determined that the prior service provider was not optimal, a global spectrum search is executed. If the last service provider was optimal, step 34 is executed where system 14 attempts to lock onto the control signal of the service provider. If the lock is unsuccessful, which may indicate that that control channel is no longer available or out of range, the global spectrum search is executed. If a lock is successful, step 36 is executed. In step 36, it is determined whether the control channel contains the SOC or SID of an optimal service provider. Once again, this is determined by comparing the SOC or SID from the control signal with a list of optimal service provider SOCs or SIDs. If the SOC or SID does not belong to that of an optimal service provider, the global spectrum search 33 is executed and the identity of the frequency band in which the non-optimal SOC or SID was located is passed to global search routine 33 so as to avoid unnecessarily search this portion of the spectrum again. If in step 36 it is determined that an optimal service provider has been located, step 38 registers communication device 10 with the service provider. Step 40 is an idle state where control system 14 simply monitors the control channel of the service provider for communication system overhead information and for paging information that may indicate an incoming communication. While in idle state 40, a timer is activated which permits a low-duty cycle search to be performed if the phone is presently registered in a non-optimal service provider system. This situation may arise if global spectrum search 33 provides a preferred but not optimal service provider. Periodically, such as every 5 minutes, step 42 is executed to determine whether the non-optimal flag has been set, if the non-optimal flag is not set, control system 14 returns to idle step 40. If the non-optimal has been set, step 42 leads to the execution of periodic search routine 44 where a search is conducted in order to attempt to locate an optimal service provider. If periodic search routine 44 produces an optimal service provider, the non-optimal service provider flag is cleared and the mobile communication device registers with the optimal service providers while executing periodic search routine 44. The mobile communications device then enters an idle state by executing step 40. If an optimal service provider is not located in routine 44, control system 14 returns to an idle state by executing step 40.

FIG. 5 illustrates a flowchart of global spectrum search routine 33 which is executed by control system 14. At step 60 it is determined whether the last control channel used by the mobile communication device was a personal communication services related control channel, that is, a control channel in the bands A through F. If the last control channel was not a PCS control channel, step 62 is executed. In step 62 it is determined whether the mobile communication device can lock onto, or receive and decode the last ACC (Analog Control Channel) that was used. If the mobile communication device can successfully lock onto the last ACC, step 64 is executed. If the communication device

6

cannot lock onto the last ACC, step 66 is executed. In step 66, an RSS (Received Signal Strength Scan) is performed. This step involves the mobile communication device tuning to each of the 21 ACCs associated with the cellular band of the last used ACC, and attempting to lock onto the strongest received signal. In step 68, it is determined whether a lock has been achieved. In step 68 if a lock is not obtained, a pre-determined search schedule is executed in order to find a service provider; if in step 72 a lock is obtained, step 64 is executed where the SOC or SID obtained from the control channel is compared to a list of optimal SOCs or SIDs. In step 70 if the received SOC or SID is associated with an optimal service provider, step 72 is executed where the mobile communication device clears the non-optimal flags, registers with the communication service provider, and then enters an idle state by executing step 40 of FIG. 4. If, in step 70 it is determined that an optimal service provider SOC or SID was not received, step 74 is executed where the identity of the frequency band just searched is stored in memory 16. Step 78 is executed after step 74, after 68 if a lock is not obtained, or after step 60 if the last control signal was from a PCS frequency band. In step 78, a search schedule is downloaded using a master search schedule. When downloading the search schedule in step 80, frequency bands previously searched are removed from the downloaded schedule so as to avoid searching bands that have already been searched. For example, bands searched in the search routine discussed with regard to FIG. 4 and the cellular band search discussed with regard to step 74 are removed from the search schedule. After the modified search schedule has been loaded, a search pointer is initialized to point to the first band identified by the modified search schedule. The first band identified on the modified schedule is searched with regard to received signal strength (RSS) in step 79's RSS routine. In the case of bands "a" and "b", the ACC with the strongest signal is selected. In the case of the PCS bands, that is the bands A through F, 2.5 MHz sections of each band are searched in 30 kilohertz steps. The mobile communication device tunes to the strongest signal that crosses a minimum threshold, e.g., -110 dBm, within the 2.5 MHz band being examined. In step 80 it is determined whether the signal is valid, that is, conforms to one of the above mentioned standards. If it is not valid, the search pointer is incremented in step 96, and if the signal is valid, step 82 is executed. In step 82 it is determined whether the signal is an ACC. If the signal is an ACC, the SOC or SID is decoded in step 90. If the signal is not an ACC, step 84 determines whether the received signal is a digital traffic channel (DTC) or a digital control channel (DCCH). If the signal is an DCCH the SOC or SID is extracted in step 90. If it is determined that the received signal is a DTC, step 86 is executed where the DL (digital channel locator) is extracted to identify the location of the DCCHs associated with the DTC that has been received. In step 88, the mobile communication device tunes to the strongest DCCH of the digital control channels identified by the DL. In step 90, the SOC or SID of the received DCCH is extracted and in step 91, it is determined whether the SOC or SID is associated with an optimal service provider. If the SOC or SID is associated with an optimal service provider, step 92 clears the non-optimal flag and step 96 registers the mobile communication device with the service provider. After step 96, the communication device enters the idle state in step 40 of FIG. 4. If in step 92 it is determined that the SOC or SID does not belong to that of an optimal service provider, step 94 is executed where the SOC or SID is stored in memory 16 indicating whether the SOC or SID was at least a preferred rather than an unde-

sirable or prohibited service provider with the spectral location of the SOC's or SID's control channel. In step 96 the search pointer that identifies the band being searched is advanced to identify the next band in the schedule for searching. In step 98 it is determined whether the pointer has reached the end of the search schedule. If the end of the search schedule has not been reached, step 82 is executed to perform another received signal strength search routine as discussed above, and if the last frequency band has been searched, step 100 is executed. In step 100 the mobile communication device registers with the best stored SOC or SID, that is, an SOC or SID that has at least been associated with a preferred service provider. The best service provider can be identified by comparing the stored SOC's or SID's with a list of preferred SOC's or SID's. The list of preferred SOC's or SID's can include the optimal SOC(s) or SID(s) and a prioritized list of preferred SOC's or SID's where the higher priority will get preference for registration. The listing also includes undesirable or prohibited SOC(s) or SID(s) that are used only in emergencies (e.g., 911 calls) or if the user enters an override command. After registering with the service provider in step 100, step 102 is executed to set the non-optimal flag, and then step 40 of FIG. 4 is executed where the mobile communication device enters the idle state.

It should be noted that the searching operation of FIGS. 4 and 5 may be carried out in a simplified manner. With regard to FIG. 4, control system 14 may execute step 33 after step 30 while always skipping steps 32, 34, 36 and 38. With regard to FIG. 5, control system 14 may start the global spectrum search with step 78 while always skipping steps 60-74.

FIG. 6 illustrates a flowchart for the periodic search routine executed by control system 14. In step 120 it is determined whether the periodic search flag has been set. If the periodic search flag has not been set, step 122 is executed where periodic search flag is set and the search schedule is initialized by loading the master search schedule into the search schedule used by the periodic search routine; however, the frequency band currently being received is not included in the search schedule used for the periodic search routine. Step 122 also sets a search pointer to the first band in the search schedule. In step 124 a received signal strength search (RSS) routine is conducted. As in step 79 of the global spectrum search routine of FIG. 5, step 124 is a RSS routine of any PCS and cellular bands that are in the search schedule. In the case of a cellular band search, the 21 ACCs are searched using a received signal strength search i.e., the transceiver tunes to the strongest ACC. In the case of a PCS frequency band search, as discussed earlier, each band is broken into segments of approximately 2.5 MHz where a search of each segment is conducted in 30 kilohertz steps. The strongest signal within the 2.5 MHz segment and above a minimum threshold, such as -110 dBm, is selected. In step 126 the selected signal is examined to determine if it is valid by conforming to one of the previously referenced standards. If the signal is invalid, step 144 is executed and if the signal is valid, step 129 is executed. Step 129 determines whether the signal is an ACC. If the signal is an ACC, step 130 is executed when the SOC or SID is extracted and if the signal is not an ACC, step 132 is executed. Step 132 determines whether a DTC signal has been received. If the signal is not a DTC signal (therefore it is a DCCH signal), step 130 is executed to extract the SOC or SID from the DCCH signal. If in step 132 it is determined that a DTC has been received, step 134 is executed to extract the DL to enable tuning to a DCCH. In step 136 a received signal strength search is conducted of the DCCHs where the

strongest signal is selected, and then step 130 is executed to extract an SOC or SID from the signal. In step 138 it is determined whether the SOC or SID is an optimal SOC or SID. If the SOC or SID is optimal, step 140 clears the non-optimal flag and in step 142 the mobile communication device registers with the service provider associated with the optimal SOC or SID. Step 40 of FIG. 4 is then executed to enter the idle state. If in step 138 it is determined that the SOC or SID was not an optimal service provider, step 144 is executed. In step 144 the search pointer is incremented to the next band to be searched. In step 146, it is determined whether the entire search schedule has been completed. If the schedule has not been completed, step 40 is executed so that the mobile communication device can be returned to the idle state. If in step 146 it is determined that the search schedule has been completed, step 148 clears the periodic search flag and then step 40 is executed so that the mobile communication device can enter the idle state.

FIG. 7 illustrates a flow chart of the RSS routine or received signal strength search routine which is carried out, for example, in steps 79 of FIG. 5 and 124 of FIG. 6. Step 170 determines whether the band being searched is one of the "a" or "b" cellular bands. If a cellular band is being searched, step 172 is executed where the 21 ACCs are searched to determine which is the strongest, the strongest ACC is tuned to by transceiver 12 under the control of control system 14 and then the RSS routine is exited. If in step 170 it is determined that a cellular band is not being searched, step 178 tunes transceiver 12 to the beginning of the first 2.5 MHz band in the PCS band being searched. Step 178 also clears a search scratch pad memory location in memory 16. The search scratch pad is used to record the amplitude or strength and location of a received signal. In step 180 it is determined whether the signal being received is greater than a threshold. If the signal is greater than the threshold, step 182 is executed, if the signal is not greater than the threshold, step 184 is executed. In step 182 it is determined whether the received signal strength is greater than the signal strength value stored in the search scratch pad. If the received signal is not greater, then step 184 is executed. If the received signal strength is greater, step 186 is executed and the present signal strength is recorded in the search scratch pad with the received signal's location in the spectrum. In step 184, transceiver 12 is tuned to a frequency 30 kilohertz higher than the frequency at which it was tuned. Step 188 determines whether the new frequency extends beyond the 2.5 MHz band currently being searched. If the new frequency does not exceed the 2.5 MHz band, step 180 is executed to once again examine received signal strength relative to the signal strength or amplitude value stored in the search scratch pad. If in step 188 it is determined that the 30 kilohertz increment extends beyond the 2.5 MHz band being examined, step 190 is executed. In step 190, the transceiver tunes to the signal location specified in the search scratch pad. If the signal is a valid signal and can be decoded, the RSS routine is exited. If the signal is not valid or cannot be decoded, (e.g., the signal does not conform to the above-referenced standards) step 192 is executed. In step 192, the transceiver is tuned to the beginning of the next 2.5 MHz band within the PCS band being searched. Step 194 determines whether the new 2.5 MHz band extends beyond the PCS band currently being searched. If the new increment extends beyond the PCS band being searched, the periodic search routine is exited. If the 2.5 MHz increase does not result in extending beyond the PCS band being searched, step 196 is executed. In step 196, the search scratch pad containing signal strength measurements and signal location

information is cleared to prepare for searching another band. After step 196, step 180 is executed as described above.

FIG. 8 illustrates a master search schedule. The master schedule is used to initialize search schedules used in the above described search routines. The master search schedule is stored in a memory such as memory 16. The master search schedule can be initially programmed by the mobile communication device's manufacturer, distributor or user. It should be noted that the first location in the search schedule is left unprogrammed. If left blank, the blank is ignored when initializing the search schedules for the search routines. It is desirable for the first location to be programmed with the band in which the user's home service provider resides. For example, if the user has a service agreement with a service provider who is licensed to operate in PCS band B within the SID or geographical area in which the user most frequently is located, band B is programmed into the first slot of the master search schedule. If, for example, band B is programmed in the first slot, the slot originally containing band B is made blank. This avoids searching the same band twice. It should also be noted that the user can vary the master search schedule through keypad 18. Additionally, the master search schedule may be reprogrammed using signals received over the wireless communication channel. For example, the mobile communication device may be restricted to accepting new programming for the master search schedule only from a service provider transmitting the home SID and an optimal SOC. It is also possible to accept over the air programming if the service provider sends a prearranged code. It is desirable to restrict the over the air programming through the use of codes, home SIDs and/or optimal SOCs to avoid unintentional or undesirable altering of the master search schedule. Over the air programming may be implemented using for example, logical sub-channels of a digital control channel. The logical sub-channels have the capability to transmit data addressed to a particular mobile communication device and to receive data, such as confirmation data, from the mobile communications device.

When the search schedules are initialized using the master search schedule, it is also possible to precede the first location in the master search schedule with other frequency bands based on, for example, the prior history of the mobile communication device's use. For example, the first location searched may be the location where the phone was last turned off (powered down) or the location where the phone was last turned on (powered up).

FIG. 9 illustrates a table stored in memory 16 defining the optimal service provider's SOC and SIDs, and preferred service provider's SOCs and SIDs. The SOC or SID with the lowest number has the highest priority and is preferred over service providers with higher numbers and therefore a lower priority. For example, an SOC or SID with a priority level 2 would be preferred over an SOC or SID with a priority level of 5. The table may also include SOCs or SIDs that are undesirable or prohibited. In the case of SOCs or SIDs that are prohibited, it is desirable to permit connection to the prohibited SOCs or SIDs when an emergency call, such as a 911 call, is attempted or when the user enters an override command. The table in FIG. 9 may be programmed by the manufacturer, by the distributor when the phone is purchased or by the user. It is also possible to program the table of FIG. 9 over the air using restrictions similar to those used when programming the master search schedule over the air.

What is claimed is:

1. A method of communicating between a communication device and a wireless service provider in a multi-service

provider environment using a stored frequency band search schedule that specifies a predetermined order of frequency bands, the communication device: 1) receiving a plurality of frequency bands, 2) associating with a less preferred service provider in one frequency band of the plurality of frequency bands, 3) determining whether a last frequency band used by the communication device has a more preferred service provider and if the last frequency band used does not have a more preferred service provider, examining each of the frequency bands of the plurality of frequency bands in the predetermined order until a frequency band is located having a more preferred service provider, and 4) registering with the more preferred service provider, the method comprising:

transmitting a code from the wireless service provider to the communication device, the code enabling identification of the wireless service provider as a wireless service provider permitted to transmit modification information; and

transmitting modification information from the permitted wireless service provider to the communication device for modifying the frequency band search schedule.

2. The method of claim 1, wherein the examination is conducted by dividing each frequency band of the plurality of frequency bands into a plurality of sub-bands and locating a strongest signal above a threshold within the sub-bands being examined.

3. The method of claim 1, wherein the communication device retunes to the one frequency band with the less preferred service provider after each examination of a frequency band of the plurality of frequency bands not having the more preferred service provider.

4. The method of claim 1, wherein the communication device further modifies the frequency band search schedule using information from a keypad.

5. The method of claim 1, wherein the communication device identifies the more preferred service provider by comparing identities of service providers specified by an identifier received from each frequency band being examined with a prioritized list of service providers.

6. A method of communicating between a communication device and a wireless service provider in a multi-service provider environment using a stored frequency band search schedule that specifies a predetermined order of frequency bands, the communication device: 1) receiving a plurality of frequency bands, 2) associating with a less preferred service provider in one frequency band of the plurality of frequency bands, 3) determining whether a last frequency band used by the communication device has a more preferred service provider and if the last frequency band used does not have a more preferred service provider, examining each of the frequency bands of the plurality of frequency bands in the predetermined order until a frequency band is located having a more preferred service provider, and 4) registering with the more preferred service provider, the method comprising:

transmitting modification information from the wireless service provider to the communication device for modifying the frequency band search schedule,

receiving confirmation information from the communication device at the wireless service provider that that modification information has been transmitted.

7. The method of claim 6, wherein the communication device retunes to the one frequency band with the less preferred service provider after each examination of a frequency band of the plurality of frequency bands not having the more preferred service provider.

8. The method of claim 6, wherein the communication device further modifies the frequency band search schedule using information from a keyboard.

11

9. The method of claim 6, wherein the communication device identifies the more preferred service provider by comparing identities of service providers specified by an identifier received from each frequency band being examined with a prioritized list of service providers.

10. A method of communicating between a communication device and a wireless service provider in a multi-service provider environment using a stored frequency band search schedule that specifies a predetermined order of frequency bands, the communication device: 1) receiving a plurality of frequency bands, 2) associating with a less preferred service provider in a frequency band of the plurality of frequency bands, 3) determining whether a last frequency band used by the communication device has a more preferred service provider and if the last frequency band used does not have a more preferred service provider, examining each of the frequency bands of the plurality of frequency bands in the predetermined order until a frequency band is located having a more preferred service provider, the examination being further conducted by examining one of the stored frequency bands without reference to the other stored frequency bands and determining whether the one of the frequency bands has a more preferred service provider, and if not then examining each of the frequency bands until a frequency band is located having a more preferred service provider, and 4) registering with the more preferred service provider, the method comprising:

transmitting a code from the wireless service provider to the communication device, the code identifying the wireless service provider as a wireless service provider permitted to transmit modification information; and transmitting modification information from the permitted wireless service provider to the communication device for modifying the frequency band search schedule.

11. A method of communicating between a communication device and a wireless service provider in a multi-service provider environment using a stored frequency band search schedule that specifies a predetermined order of frequency bands, the communication device: 1) receiving a plurality of frequency bands, 2) associating with a less preferred service provider in a frequency band of the plurality of frequency bands, 3) determining whether a last frequency band used by the communication device has a more preferred service provider and if the last frequency band used does not have a more preferred service provider, examining each of the frequency bands of the plurality of frequency bands in the predetermined order until a frequency band is located having a more preferred service provider, the examination being further conducted by examining one of the stored frequency bands to determine whether the one of the stored frequency bands has a more preferred service provider, and if the one of the stored frequency bands has a more preferred service provider, then associating the wireless communication device with the more preferred service provider, and if the one of the stored frequency bands does not have a more preferred service provider, then examining other ones of the frequency bands until a frequency band is located having a more preferred service provider, and 4) registering with the more preferred service provider, the method comprising:

transmitting a code from the wireless service provider to the communication device, the code identifying the wireless service provider as a wireless service provider permitted to transmit modification information; and transmitting modification information from the permitted wireless service provider to the communication device for modifying the frequency band search schedule.

12. A method of communicating between a communication device and a wireless service provider in a multi-service

12

provider environment using a stored frequency band search schedule that specifies a predetermined order of frequency bands, the communication device: 1) receiving a plurality of frequency bands, 2) associating with a less preferred service provider in a frequency band of the plurality of frequency bands, 3) determining whether a last frequency band used by the communication device has a more preferred service provider and if the last frequency band used does not have a more preferred service provider, examining each of the frequency bands of the plurality of frequency bands in the predetermined order until a frequency band is located having a more preferred service provider, the examination being further conducted by examining one of the stored frequency bands to determine whether the one of the stored frequency bands has a more preferred service provider, and if the one of the stored frequency bands has a more preferred service provider, then no longer performing examination for other preferred service providers, and if the one of the stored frequency bands does not have a more preferred service provider, then examining other ones of the frequency bands until a frequency band is located having a more preferred service provider, and 4) registering with the more preferred service provider, the method comprising:

transmitting a code from the wireless service provider to the communication device, the code identifying the wireless service provider as a wireless service provider permitted to transmit modification information; and transmitting modification information from the permitted wireless service provider to the communication device for modifying the frequency band search schedule.

13. A method of communicating between a communication device and a wireless service provider in a multi-service provider environment using a stored frequency band search schedule that specifies a predetermined order of frequency bands, the communication device: 1) receiving a plurality of frequency bands, 2) associating with a less preferred service provider in a frequency band of the plurality of frequency bands, 3) determining whether a last frequency band used by the communication device has a more preferred service provider and if the last frequency band used does not have a more preferred service provider, examining each of the frequency bands of the plurality of frequency bands in the predetermined order until a frequency band is located having a more preferred service provider, the examination being further conducted by a) examining a first frequency band to determine whether the first frequency band has a more preferred service provider; and if not, then b) examining a second frequency band to determine whether the second frequency band has a more preferred service provider; and c) repeating step (b) until a frequency band having a more preferred service provider is located, and 4) registering with the more preferred service provider, the method comprising:

transmitting a code from the wireless service provider to the communication device, the code identifying the wireless service provider as a wireless service provider permitted to transmit modification information; and transmitting modification information from the permitted wireless service provider to the communication device for modifying the frequency band search schedule.

14. A method of communicating between a communication device and a wireless service provider in a multi-service provider environment using a stored frequency band search schedule that specifies a predetermined order of frequency bands, the communication device: 1) receiving a plurality of frequency bands, 2) associating with a less preferred service provider in a frequency band of the plurality of frequency bands, 3) determining whether a last frequency band used by

13

the communication device has a more preferred service provider and if the last frequency band used does not have a more preferred service provider, then examining each of the frequency bands of the plurality of frequency bands in the predetermined order until a frequency band is located having a more preferred service provider, the examination being further conducted by examining one of the stored frequency bands without reference to the other stored frequency bands and determining whether the one of the frequency bands has a more preferred service provider, and if not then examining each of the frequency bands until a frequency band is located having a more preferred service provider, and 4) registering with the more preferred service provider, the method comprising:

transmitting modification information from the wireless service provider to the communication device for modifying the frequency band search schedule,

the wireless service provider receiving confirmation information from the communication device that the modification information has been transmitted.

15. A method of communicating between a communication device and a wireless service provider in a multi-service provider environment using a stored frequency band search schedule that specifies a predetermined order of frequency bands, the communication device: 1) receiving a plurality of frequency bands, 2) associating with a less preferred service provider in a frequency band of the plurality of frequency bands, 3) determining whether a last frequency band used by the communication device has a more preferred service provider and if the last frequency band used does not have a more preferred service provider, examining each of the frequency bands of the plurality of frequency bands in the predetermined order until a frequency band is located having a more preferred service provider, the examination being further conducted by examining one of the stored frequency bands to determine whether the one of the stored frequency bands has a more preferred service provider, and if the one of the stored frequency bands has a more preferred service provider, then associating the wireless communication device with the more preferred service provider, and if the one of the stored frequency bands does not have a more preferred service provider, then examining other ones of the frequency bands until a frequency band is located having a more preferred service provider, and 4) registering with the more preferred service provider, the method comprising:

transmitting modification information from the wireless service provider to the communication device for modifying the frequency band search schedule,

the wireless service provider receiving confirmation information from the communication device that the modification information has been transmitted.

16. A method of communicating between a communication device and a wireless service provider in a multi-service provider environment using a stored frequency band search schedule that specifies a predetermined order of frequency bands, the communication device: 1) receiving a plurality of frequency bands, 2) associating with a less preferred service provider in a frequency band of the plurality of frequency bands, 3) determining whether a last frequency band used by the communication device has a more preferred service provider and if the last frequency band used does not have a more preferred service provider, examining each of the frequency bands of the plurality of frequency bands in the predetermined order until a frequency band is located having a more preferred service provider, the examination being further conducted by examining one of the stored frequency bands to determine whether the one of the stored frequency

14

bands has a more preferred service provider, and if the one of the stored frequency bands has a more preferred service provider, then no longer performing examination for other preferred service providers, and if the one of the stored frequency bands does not have a more preferred service provider, then examining other ones of the frequency bands until a frequency band is located having a more preferred service provider, and 4) registering with the more preferred service provider, the method comprising:

transmitting modification information from the wireless service provider to the communication device for modifying the frequency band search schedule,

the wireless service provider receiving confirmation information from the communication device that the modification information has been transmitted.

17. A method of communicating between a communication device and a wireless service provider in a multi-service provider environment using a stored frequency band search schedule that specifies a predetermined order of frequency bands, the communication device: 1) receiving a plurality of frequency bands, 2) associating with a less preferred service provider in a frequency band of the plurality of frequency bands, 3) determining whether a last frequency band used by the communication device has a more preferred service provider and if the last frequency band used does not have a more preferred service provider, examining each of the frequency bands of the plurality of frequency bands in the predetermined order until a frequency band is located having a more preferred service provider, the examination being further conducted by a) examining a first frequency band to determine whether the first frequency band has a more preferred service provider; and if not, then b) examining a second frequency band to determine whether the second frequency band has a more preferred service provider; and c) repeating step (b) until a frequency band having a more preferred service provider is located, and 4) registering with the more preferred service provider, the method comprising:

transmitting modification information from the wireless service provider to the communication device for modifying the frequency band search schedule,

the wireless service provider receiving confirmation information from the communication device that the modification information has been transmitted.

18. A communication device that locates a preferable wireless service provider in a multi-service provider environment using a stored frequency band search schedule that specifies a predetermined order of frequency bands, the communication device comprising:

a transceiver that receives a plurality of frequency bands; and

a controller that: 1) associates with a less preferred service provider in a frequency band of the plurality of frequency bands, 2) determines whether a last frequency band used by the communication device has a more preferred service provider and if the last frequency band used does not have a more preferred service provider, examines each of the frequency bands of the plurality of frequency bands in the predetermined order until a frequency band is located having a more preferred service provider, the examination being further conducted by examining one of the stored frequency bands without reference to the other stored frequency bands and determining whether the one of the frequency bands has a more preferred service provider, and if not then examining each of the frequency bands until a frequency band is located having a more pre-

15

ferred service provider, and 3) registers with the more preferred service provider.

19. A communication device that locates a preferable wireless service provider in a multi-service provider environment using a stored frequency band search schedule that specifies a predetermined order of frequency bands, the communication device comprising:

a transceiver that receives a plurality of frequency bands; and

a controller that: 1) associates with a less preferred service provider in a frequency band of the plurality of frequency bands, 2) determines whether a last frequency band used by the communication device has a more preferred service provider and if the last frequency band used does not have a more preferred service provider, examines each of the frequency bands of the plurality of frequency bands in the predetermined order until a frequency band is located having a more preferred service provider, the examination being further conducted by examining one of the stored frequency bands to determine whether the one of the stored frequency bands has a more preferred service provider, and if the one of the stored frequency bands has a more preferred service provider, then associating the wireless communication device with the more preferred service provider, and if the one of the stored frequency bands does not have a more preferred service provider, then examining other ones of the frequency bands until a frequency band is located having a more preferred service provider, and 3) registers with the more preferred service provider.

20. A communication device that locates a preferable wireless service provider in a multi-service provider environment using a stored frequency band search schedule that specifies a predetermined order of frequency bands, the communication device comprising:

a transceiver that receives a plurality of frequency bands; and

a controller that: 1) associates with a less preferred service provider in a frequency band of the plurality of frequency bands, 2) determines whether a last frequency band used by the communication device has a more preferred service provider and if the last frequency band used does not have a more preferred service provider, examines each of the frequency bands of the plurality of frequency bands in the predetermined order until a frequency band is located having a more preferred service provider, the examination being further conducted by examining one of the stored frequency bands to determine whether the one of the stored frequency bands has a more preferred service provider, and if the one of the stored frequency bands has a more preferred service provider, then no longer performing examination for other preferred service providers, and if the one of the stored frequency bands does not have a more preferred service provider, then examining other ones of the frequency bands until a frequency band is located having a more preferred service provider, and 3) registers with the more preferred service provider.

21. A communication device that locates a preferable wireless service provider in a multi-service provider environment using a stored frequency band search schedule that specifies a predetermined order of frequency bands, the communication device comprising:

a transceiver that receives a plurality of frequency bands; and

16

a controller that: 1) associates with a less preferred service provider in a frequency band of the plurality of frequency bands, 2) determines whether a last frequency band used by the communication device has a more preferred service provider and if the last frequency band used does not have a more preferred service provider, examines each of the frequency bands of the plurality of frequency bands in the predetermined order until a frequency band is located having a more preferred service provider, the examination being further conducted by a) examining a first frequency band to determine whether the first frequency band has a more preferred service provider; and if not, then b) examining a second frequency band to determine whether the second frequency band has a more preferred service provider; and c) repeating step (b) until a frequency band having a more preferred service provider is located, and 3) registers with the located more preferred service provider.

22. A communication device that locates a preferable wireless service provider in a multi-service provider environment using a stored frequency band search schedule that specifies a predetermined order of frequency bands, the communication device comprising:

a transceiver that receives a plurality of frequency bands; and

a controller that: 1) associates with a less preferred service provider in a frequency band of the plurality of frequency bands, 2) determines whether a last frequency band used by the communication device has a more preferred service provider and if the last frequency band used does not have a more preferred service provider, examines each of the frequency bands of the plurality of frequency bands in the predetermined order until a frequency band is located having a more preferred service provider, and 3) registers with the more preferred service provider.

23. A method of communicating between a communication device and a wireless service provider in a multi-service provider environment using a stored search schedule that specifies a predetermined order of frequencies, the communication device: 1) receiving a plurality of frequencies, 2) associating with a less preferred service provider in one frequency of the plurality of frequencies, 3) determining whether a last frequency used by the communication device has a more preferred service provider and if the last frequency used does not have a more preferred service provider, examining each of the frequencies of the plurality of frequencies in the predetermined order until a frequency band is located having a more preferred service provider, and 4) registering with the more preferred service provider, the method comprising:

transmitting a code from the wireless service provider to the communication device, the code enabling identification of the wireless service provider as a wireless service provider permitted to transmit modification information; and

transmitting modification information from the permitted wireless service provider to the communication device for modifying the search schedule.

24. The method of claim 23, wherein the examination is conducted by locating a strongest signal above a threshold.

25. The method of claim 23, wherein the communication device retunes to the one frequency with the less preferred service provider after each examination of a frequency of the plurality of frequencies not having the more preferred service provider.

26. The method of claim 23, wherein the communication device further modifies the search schedule using information from a keypad.

27. The method of claim 23, wherein the communication device identifies the more preferred service provider by comparing identities of service providers specified by an identifier received from each frequency being examined with a prioritized list of service providers.

28. A method of communicating between a communication device and a wireless service provider in a multi-service provider environment using a stored search schedule that specifies a predetermined order of frequencies, the communication device: 1) receiving a plurality of frequencies, 2) associating with a less preferred service provider in one frequency of the plurality of frequencies, 3) determining whether a last frequency used by the communication device has a more preferred service provider and if the last frequency used does not have a more preferred service provider, examining each of the frequencies of the plurality of frequencies in the predetermined order until a frequency is located having a more preferred service provider, and 4) registering with the more preferred service provider, the method comprising:

transmitting modification information from the wireless service provider to the communication device for modifying the search schedule,

receiving confirmation information from the communication device at the wireless service provider that the modification information has been transmitted.

29. The method of claim 28, wherein the communication device retunes to the one frequency with the less preferred service provider after each examination of a frequency of the plurality of frequencies not having the more preferred service provider.

30. The method of claim 28, wherein the communication device further modifies the search schedule using information from a keyboard.

31. The method of claim 28, wherein the communication device identifies the more preferred service provider by comparing identities of service providers specified by an identifier received from each frequency being examined with a prioritized list of service providers.

32. A method of communicating between a communication device and a wireless service provider in a multi-service provider environment using a stored search schedule that specifies a predetermined order of frequencies, the communication device: 1) receiving a plurality of frequencies, 2) associating with a less preferred service provider in a frequency of the plurality of frequencies, 3) determining whether a last frequency used by the communication device has a more preferred service provider and if the last frequency used does not have a more preferred service provider, examining each of the frequencies of the plurality of frequencies in the predetermined order until a frequency is located having a more preferred service provider, the examination being further conducted by examining one of the stored frequencies without reference to the other stored frequencies and determining whether the one of the frequencies has a more preferred service provider, and if not, then examining each of the frequencies until a frequency is located having a more preferred service provider, and 4) registering with the more preferred service provider, the method comprising:

transmitting a code from the wireless service provider to the communication device, the code identifying the wireless service provider as a wireless service provider permitted to transmit modification information; and

transmitting modification information from the permitted wireless service provider to the communication device for modifying the search schedule.

33. A method of communicating between a communication device and a wireless service provider in a multi-service provider environment using a stored search schedule that specifies a predetermined order of frequencies, the communication device: 1) receiving a plurality of frequencies, 2) associating with a less preferred service provider in a frequency of the plurality of frequencies, 3) determining whether a last frequency used by the communication device has a more preferred service provider and if the last frequency used does not have a more preferred service provider, then examining each of the frequencies of the plurality of frequencies in the predetermined order until a frequency is located having a more preferred service provider, the examination being further conducted by examining one of the stored frequencies to determine whether the one of the stored frequencies has a more preferred service provider, and if the one of the stored frequencies has a more preferred service provider, then associating the wireless communication device with the more preferred service provider, and if the one of the stored frequencies does not have a more preferred service provider, then examining other ones of the frequencies until a frequency is located having a more preferred service provider, and 4) registering with the more preferred service provider, the method comprising:

transmitting a code from the wireless service provider to the communication device, the code identifying the wireless service provider as a wireless service provider permitted to transmit modification information; and transmitting modification information from the permitted wireless service provider to the communication device for modifying the search schedule.

34. A method of communicating between a communication device and a wireless service provider in a multi-service provider environment using a stored search schedule that specifies a predetermined order of frequencies, the communication device: 1) receiving a plurality of frequencies, 2) associating with a less preferred service provider in a frequency of the plurality of frequencies, 3) determining whether a last frequency used by the communication device has a more preferred service provider and if the last frequency used does not have a more preferred service provider, examining each of the frequencies of the plurality of frequencies in the predetermined order until a frequency is located having a more preferred service provider, the examination being further conducted by examining one of the stored frequencies to determine whether the one of the stored frequencies has a more preferred service provider, and if the one of the stored frequencies has a more preferred service provider, then no longer performing examination for other preferred service providers, and if the one of the stored frequencies does not have a more preferred service provider, then examining other ones of the frequencies until a frequency is located having a more preferred service provider, and 4) registering with the more preferred service provider, the method comprising:

transmitting a code from the wireless service provider to the communication device, the code identifying the wireless service provider as a wireless service provider permitted to transmit modification information; and transmitting modification information from the permitted wireless service provider to the communication device for modifying the search schedule.

35. A method of communicating between a communication device and a wireless service provider in a multi-service

environment using a stored search schedule that specifies a predetermined order of frequencies, the communication device: 1) receiving a plurality of frequencies, 2) associating with a less preferred service provider in a frequency of the plurality of frequencies, 3) determining whether a last frequency used by the communication device has a more preferred service provider and if the last frequency used does not have a more preferred service provider, then examining each of the frequencies of the plurality of frequencies in the predetermined order until a frequency is located having a more preferred service provider, the examination being further conducted by a) examining a first frequency to determine whether the first frequency has a more preferred service provider; and if not, then b) examining a second frequency to determine whether the second frequency has a more preferred service provider; and c) repeating step (b) until a frequency having a more preferred service provider is located, and 4) registering with the more preferred service provider, the method comprising:

transmitting a code from the wireless service provider to the communication device, the code identifying the wireless service provider as a wireless service provider permitted to transmit modification information; and transmitting modification information from the permitted wireless service provider to the communication device for modifying the search schedule.

36. A method of communicating between a communication device and a wireless service provider in a multi-service provider environment using a stored search schedule that specifies a predetermined order of frequencies, the communication device: 1) receiving a plurality of frequencies, 2) associating with a less preferred service provider in a frequency of the plurality of frequencies, 3) determining whether a last frequency used by the communication device has a more preferred service provider and if the last frequency used does not have a more preferred service provider, examining each of the frequencies of the plurality of frequencies in the predetermined order until a frequency is located having a more preferred service provider, the examination being further conducted by examining one of the stored frequencies without reference to the other stored frequencies and determining whether the one of the frequencies has a more preferred service provider, and if not, then examining each of the frequencies until a frequency is located having a more preferred service provider, and 4) registering with the more preferred service provider, the method comprising:

transmitting modification information from the wireless service provider to the communication device for modifying the search schedule,
the wireless service provider receiving confirmation information from the communication device that the modification information has been transmitted.

37. A method of communicating between a communication device and a wireless service provider in a multi-service provider environment using a stored search schedule that specifies a predetermined order of frequencies, the communication device: 1) receiving a plurality of frequencies, 2) associating with a less preferred service provider in a frequency of the plurality of frequencies, 3) determining whether a last frequency used by the communication device has a more preferred service provider and if the last frequency used does not have a more preferred service provider, then examining each of the frequencies until a frequency band is located having a more preferred service provider, the examination being further conducted by examining one of the stored frequencies to determine whether the

one of the stored frequencies has a more preferred service provider, and if the one of the stored frequencies has a more preferred service provider, associating the wireless communication device with the more preferred service provider, and if the one of the stored frequencies does not have a more preferred service provider, then examining other ones of the frequencies until a frequency is located having a more preferred service provider, and 4) registering with the more preferred service provider, the method comprising:

transmitting modification information from the wireless service provider to the communication device for modifying the search schedule,

the wireless service provider receiving confirmation information from the communication device that the modification information has been transmitted.

38. A method of communicating between a communication device and a wireless service provider in a multi-service provider environment using a stored search schedule that specifies a predetermined order of frequencies, the communication device: 1) receiving a plurality of frequencies, 2) associating with a less preferred service provider in a frequency of the plurality of frequencies, 3) determining whether a last frequency used by the communication device has a more preferred service provider and if the last frequency used does not have a more preferred service provider, examining each of the frequencies of the plurality of frequencies in the predetermined order until a frequency is located having a more preferred service provider, the examination being further conducted by examining one of the stored frequencies to determine whether the one of the stored frequencies has a more preferred service provider, and if the one of the stored frequencies has a more preferred service provider, then no longer performing examination for other preferred service providers, and if the one of the stored frequencies does not have a more preferred service provider, then examining other ones of the frequencies until a frequency is located having a more preferred service provider, and 4) registering with the more preferred service provider, the method comprising:

transmitting modification information from the wireless service provider to the communication device for modifying the search schedule,

the wireless service provider receiving confirmation information from the communication device that the modification information has been transmitted.

39. A method of communicating between a communication device and a wireless service provider in a multi-service provider environment using a stored search schedule that specifies a predetermined order of frequencies, the communication device: 1) receiving a plurality of frequencies, 2) associating with a less preferred service provider in a frequency of the plurality of frequencies, 3) determining whether a last frequency used by the communication device has a more preferred service provider and if the last frequency used does not have a more preferred service provider, examining each of the frequencies of the plurality of frequencies in the predetermined order until a frequency is located having a more preferred service provider, the examination being further conducted by a) examining a first frequency to determine whether the first frequency has a more preferred service provider; and if not, then b) examining a second frequency to determine whether the second frequency has a more preferred service provider; and c) repeating step (b) until a frequency having a more preferred service provider is located, and 4) registering with the more preferred service provider, the method comprising:

transmitting modification information from the wireless service provider to the communication device for modifying the search schedule,

the wireless service provider receiving confirmation information from the communication device that the modification information has been transmitted.

40. A communication device that locates a preferable wireless service provider in a multi-service provider environment using a stored search schedule that specifies a predetermined order of frequencies, the communication device comprising:

a transceiver that receives a plurality of frequencies; and a controller that: 1) associates with a less preferred service provider in a frequency of the plurality of frequencies, 2) determines whether a last frequency used by the communication device has a more preferred service provider and if the last frequency used does not have a more preferred service provider, examines each of the frequencies of the plurality of frequencies in the predetermined order until a frequency is located having a more preferred service provider, the examination being further conducted by examining one of the stored frequencies without reference to the other stored frequencies and determining whether the one of the frequencies has a more preferred service provider, and if not, then examining each of the frequencies until a frequency is located having a more preferred service provider and 3) registers with the more preferred service provider.

41. A communication device that locates a preferable wireless service provider in a multi-service provider environment using a stored search schedule that specifies a predetermined order of frequencies, the communication device comprising:

a transceiver that receives a plurality of frequencies; and a controller that: 1) associates with a less preferred service provider in a frequency of the plurality of frequencies, 2) determines whether a last frequency used by the communication device has a more preferred service provider and if the last frequency used does not have a more preferred service provider, examines each of the frequencies of the plurality of frequencies in the predetermined order until a frequency is located having a more preferred service provider, the examination being further conducted by examining one of the stored frequencies to determine whether the one of the stored frequencies has a more preferred service provider, and if the one of the stored frequencies has a more preferred service provider, then associating the wireless communication device with the more preferred service provider, and if the one of the stored frequencies does not have a more preferred service provider, then examining other ones of the frequencies until a frequency band is located having a more preferred service provider, and 3) registers with the more preferred service provider.

42. A communication device that locates a preferable wireless service provider in a multi-service provider environment using a stored search schedule that specifies a predetermined order of frequencies, the communication device comprising:

a transceiver that receives a plurality of frequencies; and a controller that: 1) associates with a less preferred service provider in a frequency of the plurality of frequencies,

2) determines whether a last frequency used by the communication device has a more preferred service provider and if the last frequency used does not have a more preferred service provider, examines each of the frequencies of the plurality of frequencies in the predetermined order until a frequency is located having a more preferred service provider, the examination being further conducted by examining one of the stored frequencies to determine whether the one of the stored frequencies has a more preferred service provider, and if the one of the stored frequencies has a more preferred service provider, then no longer performing examination for other preferred service providers, and if the one of the stored frequencies does not have a more preferred service provider, then examining other ones of the frequencies until a frequency is located having a more preferred service provider, and 3) registers with the more preferred service provider.

43. A communication device that locates a preferable wireless service provider in a multi-service provider environment using a stored search schedule that specifies a predetermined order of frequencies, the communication device comprising:

a transceiver that receives a plurality of frequencies; and a controller that: 1) associates with a less preferred service provider in a frequency of the plurality of frequencies, 2) determines whether a last frequency used by the communication device has a more preferred service provider and if the last frequency used does not have a more preferred service provider, examines each of the frequencies of the plurality of frequencies in the predetermined order until a frequency is located having a more preferred service provider, the examination being further conducted by a) examining a first frequency to determine whether the first frequency has a more preferred service provider; and if not, then b) examining a second frequency to determine whether the second frequency has a more preferred service provider; and c) repeating step (b) until a frequency having a more preferred service provider is located, and 3) registers with the located more preferred service provider.

44. A communication device that locates a preferable wireless service provider in a multi-service provider environment using a stored search schedule stored in the communication device that specifies a predetermined order of frequencies, the communication device comprising:

a transceiver that receives a plurality of frequencies; and a controller that: 1) associates with a less preferred service provider in a frequency of the plurality of frequencies, 2) determines whether a last frequency used by the communication device has a more preferred service provider and if the last frequency used does not have a more preferred service provider, examines each of the frequencies of the plurality of frequencies in the predetermined order until a frequency is located having a more preferred service provider, and 3) registers with the more preferred service provider.