



US006779403B2

(12) **United States Patent**
Baba et al.

(10) **Patent No.:** **US 6,779,403 B2**
(45) **Date of Patent:** **Aug. 24, 2004**

(54) **ACCELERATION SENSOR**

FOREIGN PATENT DOCUMENTS

(75) Inventors: **Hiroyuki Baba**, Kanagawa-ken (JP);
Hideki Matsumoto, Tokyo (JP)

DE 84 16 880.3 9/1984
JP 2-74868 3/1990

(73) Assignee: **Matsushita Electric Industrial Co., Ltd.**, Osaka (JP)

OTHER PUBLICATIONS

(*) Notice: Subject to any disclaimer, the term of this patent is extended or adjusted under 35 U.S.C. 154(b) by 0 days.

Patent Abstracts of Japan, vol. 1997, No. 03, Mar. 31, 1997—& JP 08 292088 A (Nippondenso Co Ltd), Nov. 5, 1996 abstract.

Patent Abstracts of Japan, vol. 008, No. 215 (P-305), Oct. 2, 1984—& JP 59 099323 A (Nippon Jidosha Buhin Sogo Kenkyusho KK), Jun. 8, 1984 abstract; figures 5,6.

Patent Abstracts of Japan, vol. 010, No. 135 (P-457), May 20, 1986 & JP 60 256017 A (Matsushita Denki Sangyo KK), Dec. 17, 1985 abstract.

(21) Appl. No.: **10/619,269**

(22) Filed: **Jul. 14, 2003**

(65) **Prior Publication Data**

US 2004/0007066 A1 Jan. 15, 2004

Primary Examiner—Helen Kwok

(74) *Attorney, Agent, or Firm*—Pearne & Gordon LLP

(57) **ABSTRACT**

Related U.S. Application Data

(62) Division of application No. 09/874,703, filed on Jun. 5, 2001, now Pat. No. 6,622,559.

(30) **Foreign Application Priority Data**

Jun. 5, 2000 (JP) 2000-167403
Oct. 6, 2000 (JP) 2000-307356
Jan. 23, 2001 (JP) 2001-014702

An acceleration sensor comprises a fixed case member and a cover assembly collectively defining a closed space in which the oscillation plate and the piezoelectric element received therein. The oscillation plate and the piezoelectric element are oscillatably supported by a supporting portion formed on the central bottom portion of the fixed case member. The oscillation plate and the piezoelectric element are integrally oscillatable in two different modes consisting of: a 1/1 oscillation mode where the oscillation plate is irregularly deformed to have the peripheral portion oscillated with a single vector in the oscillation direction of the oscillation plate when the oscillation plate is oscillated with respect to the fixed case member at a resonance frequency f_0 ; and a 1/2 oscillation mode where the oscillation plate is irregularly deformed to have two different half parts of the peripheral portion oscillated with their respective different vectors opposite to each other in the oscillation direction of the oscillation plate when the oscillation plate is oscillated with respect to the fixed case member at a noise frequency f_{01} , and the resonance frequency f_0 and the noise frequency f_{01} are out of the range of effective oscillation frequencies. Thus constructed acceleration sensor is of high performance and appropriate for automatic production at a low cost.

(51) **Int. Cl.**⁷ **G01P 15/09**; H01L 41/10

(52) **U.S. Cl.** **73/514.34**; 310/324

(58) **Field of Search** 73/514.34, 35.11, 73/654, 514.16, 514.29; 310/329, 346, 324

(56) **References Cited**

U.S. PATENT DOCUMENTS

4,190,782 A 2/1980 Guess 310/324
4,371,804 A 2/1983 Peng et al.
4,374,472 A 2/1983 Nishimura 73/35.11
4,382,377 A 5/1983 Kleinschmidt et al. 73/35.11
4,660,410 A 4/1987 Asano et al. 73/35.11
4,924,131 A 5/1990 Nakayama et al. 310/329
4,984,498 A 1/1991 Fishman
5,226,325 A 7/1993 Komurasaki et al. 310/324

6 Claims, 31 Drawing Sheets

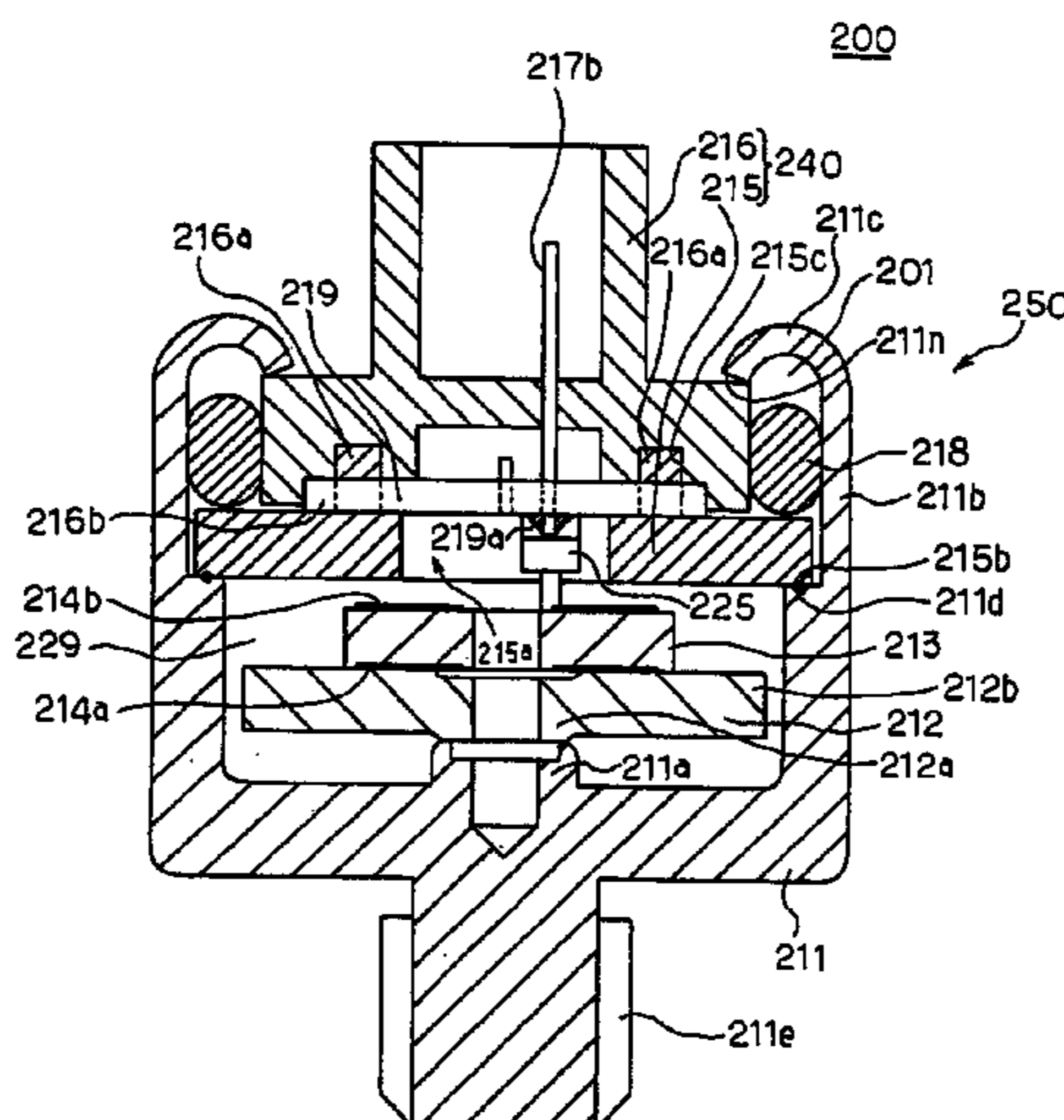

FIG. 1

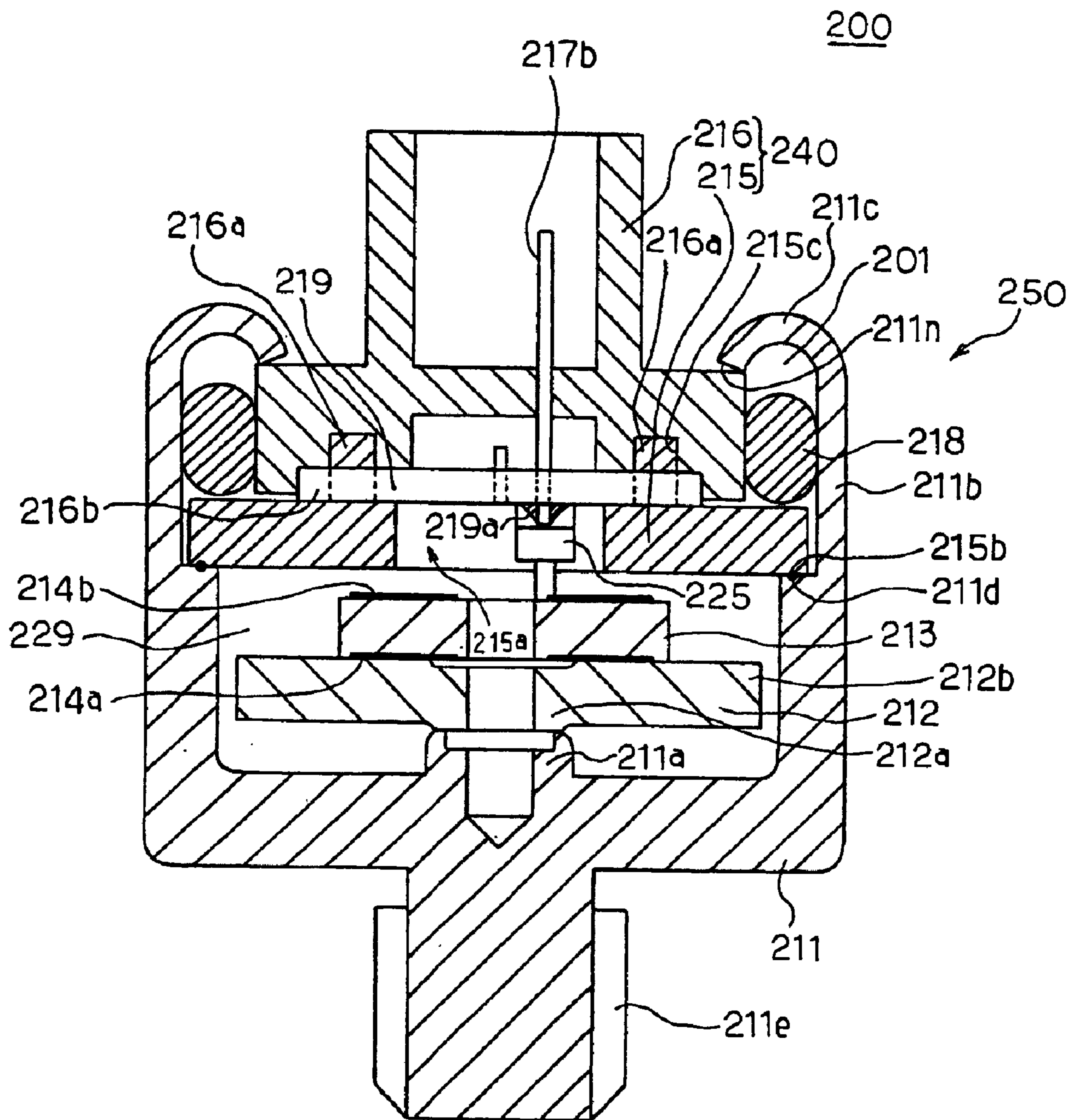

FIG. 2

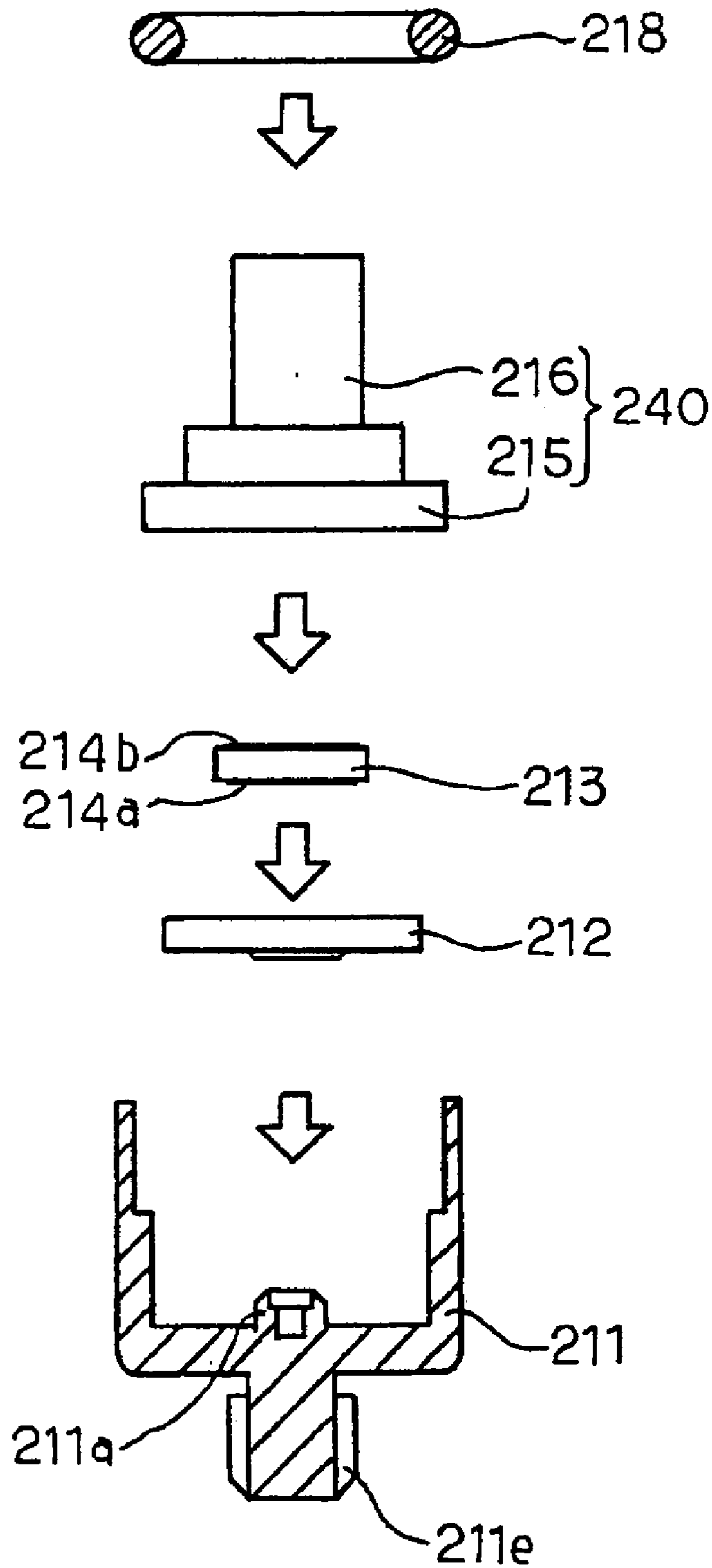

FIG. 3

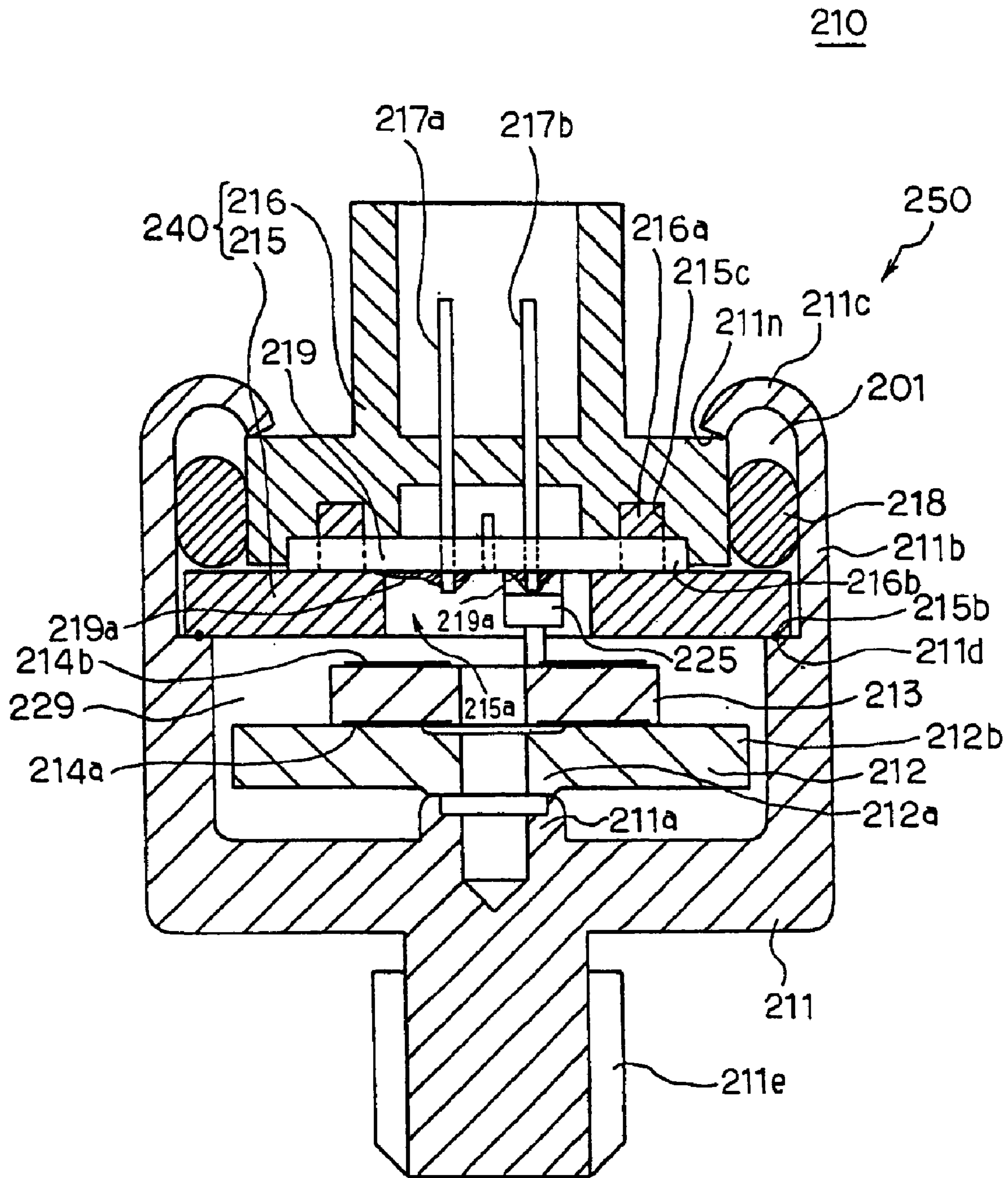

FIG. 4

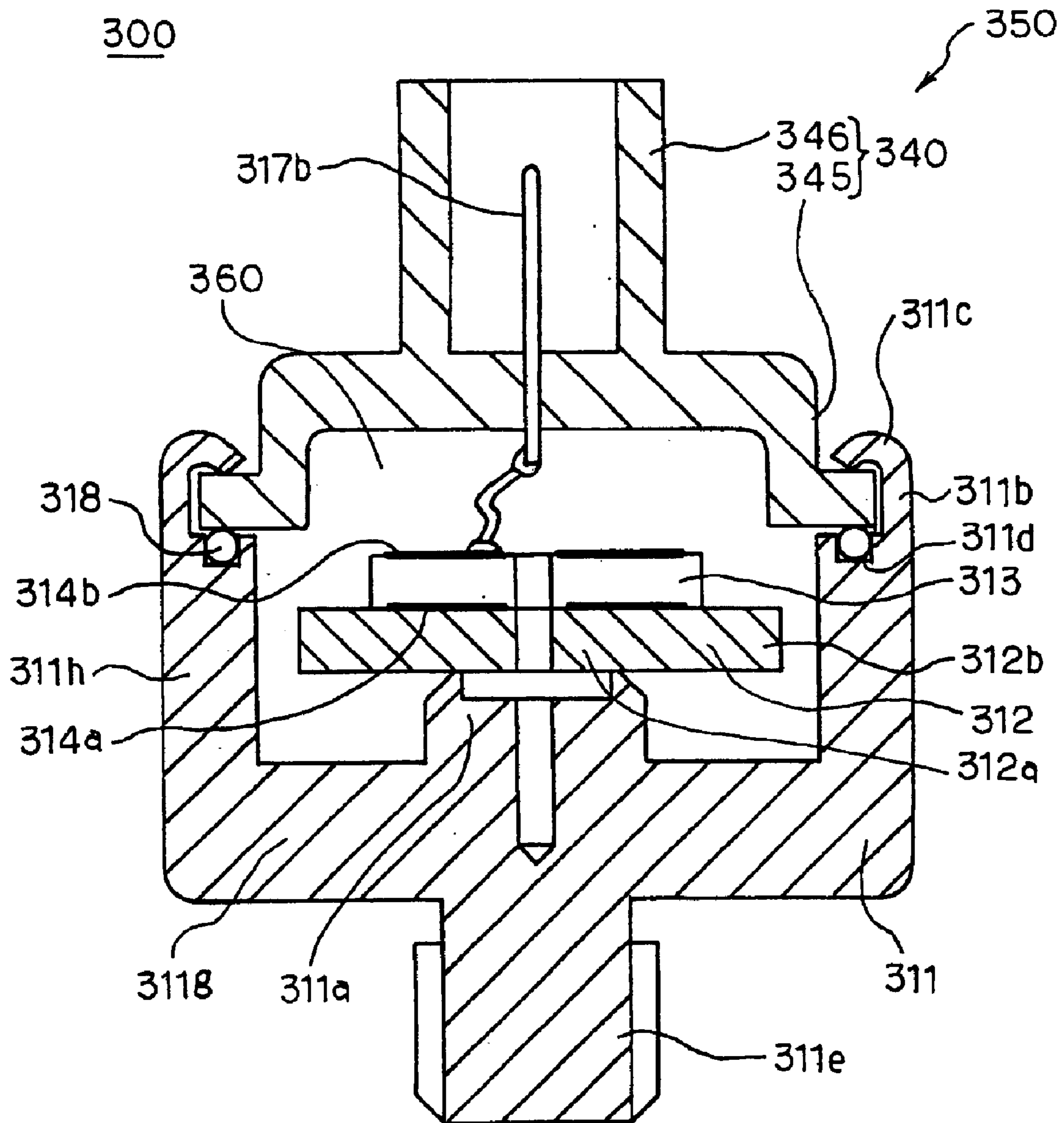

FIG. 5

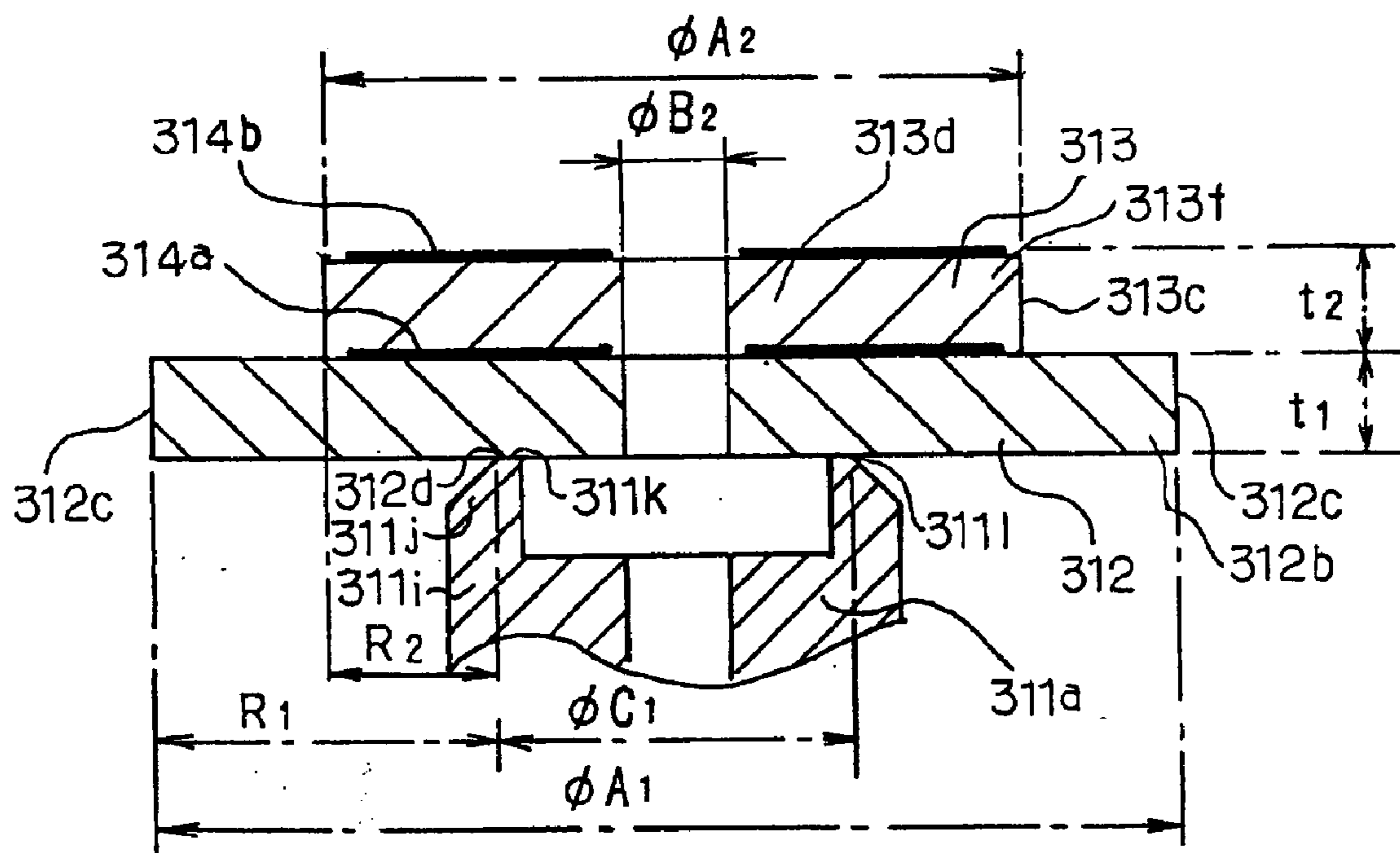

FIG. 6

<div style="text-align: center;"> Constants / Material </div>	E : Young's modulus (N/m ²)	ρ : Density (kg/m ³)	σ : Poisson's ratio
Oscillation Plate (Nickel Steel)	2x10 ¹¹	7.8x10 ³	0.28
Piezoelectric Element(PZT)	6.3x10 ¹⁰	7.65x10 ³	0.34

FIG. 7

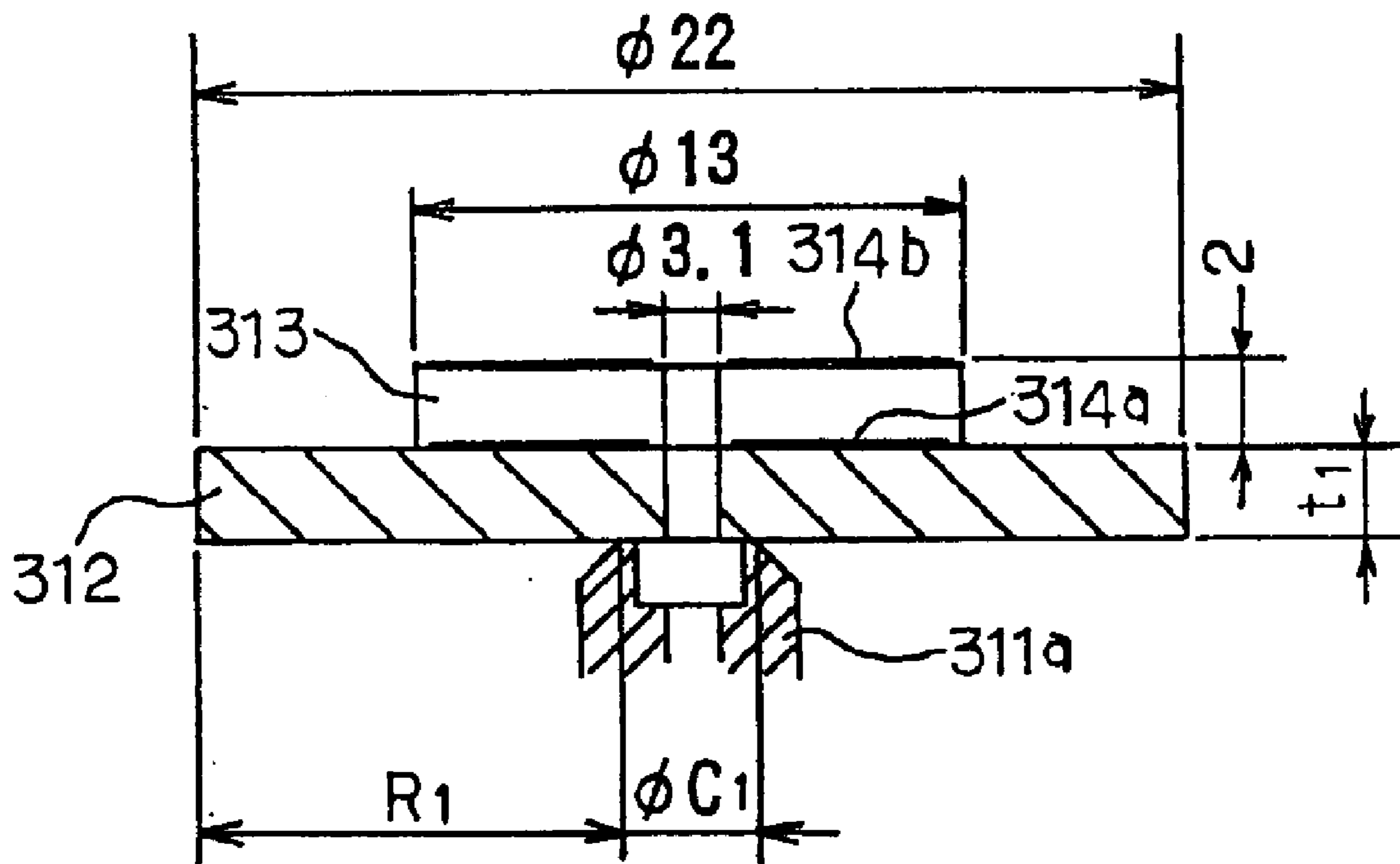

FIG. 8A

Relationship between Thickness t_1 and Sensitivity V_0 / Resonance Frequency f_0

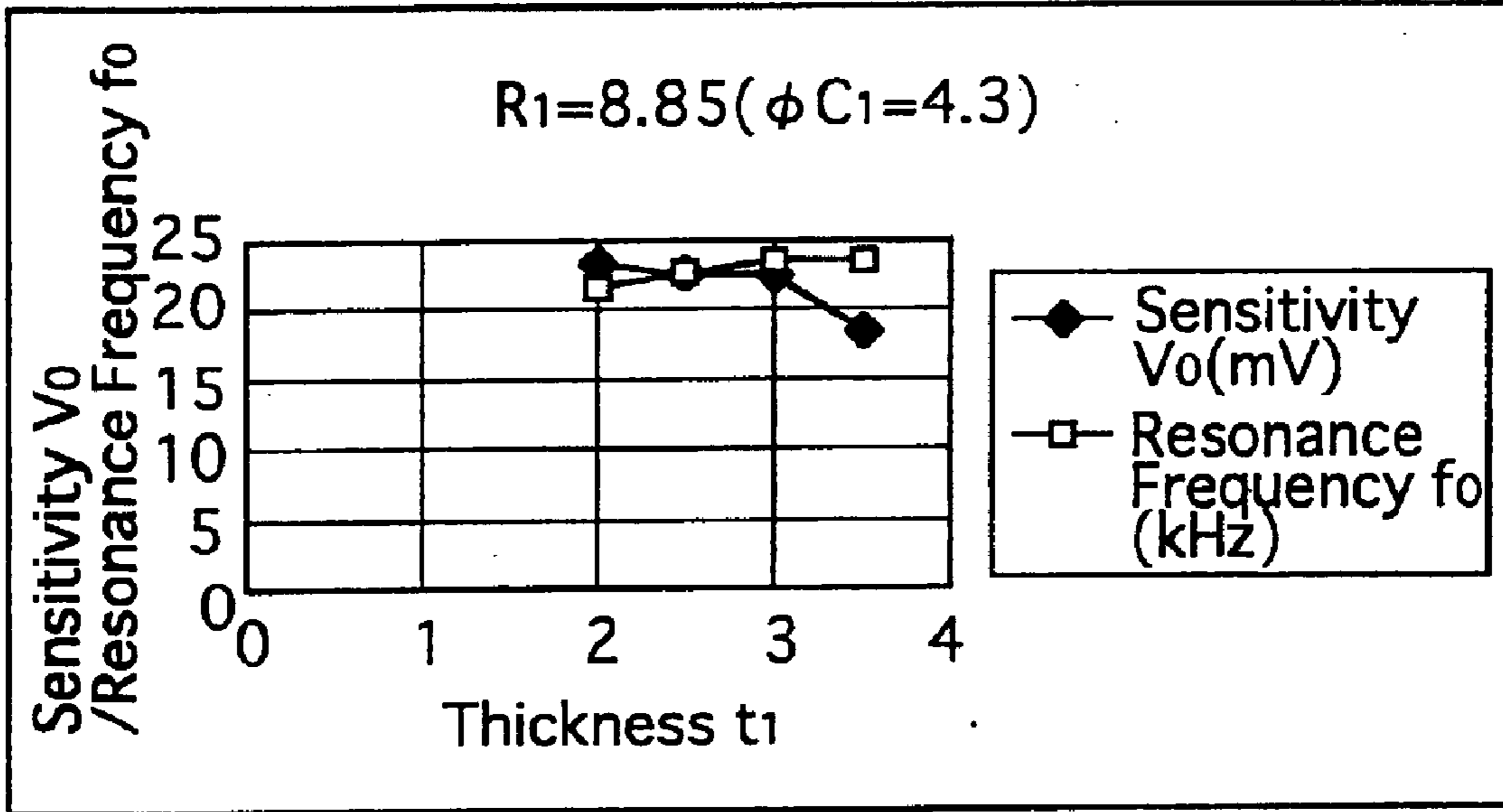

FIG. 8B

Relationship between Thickness t_1 and Sensitivity V_0 / Resonance Frequency f_0

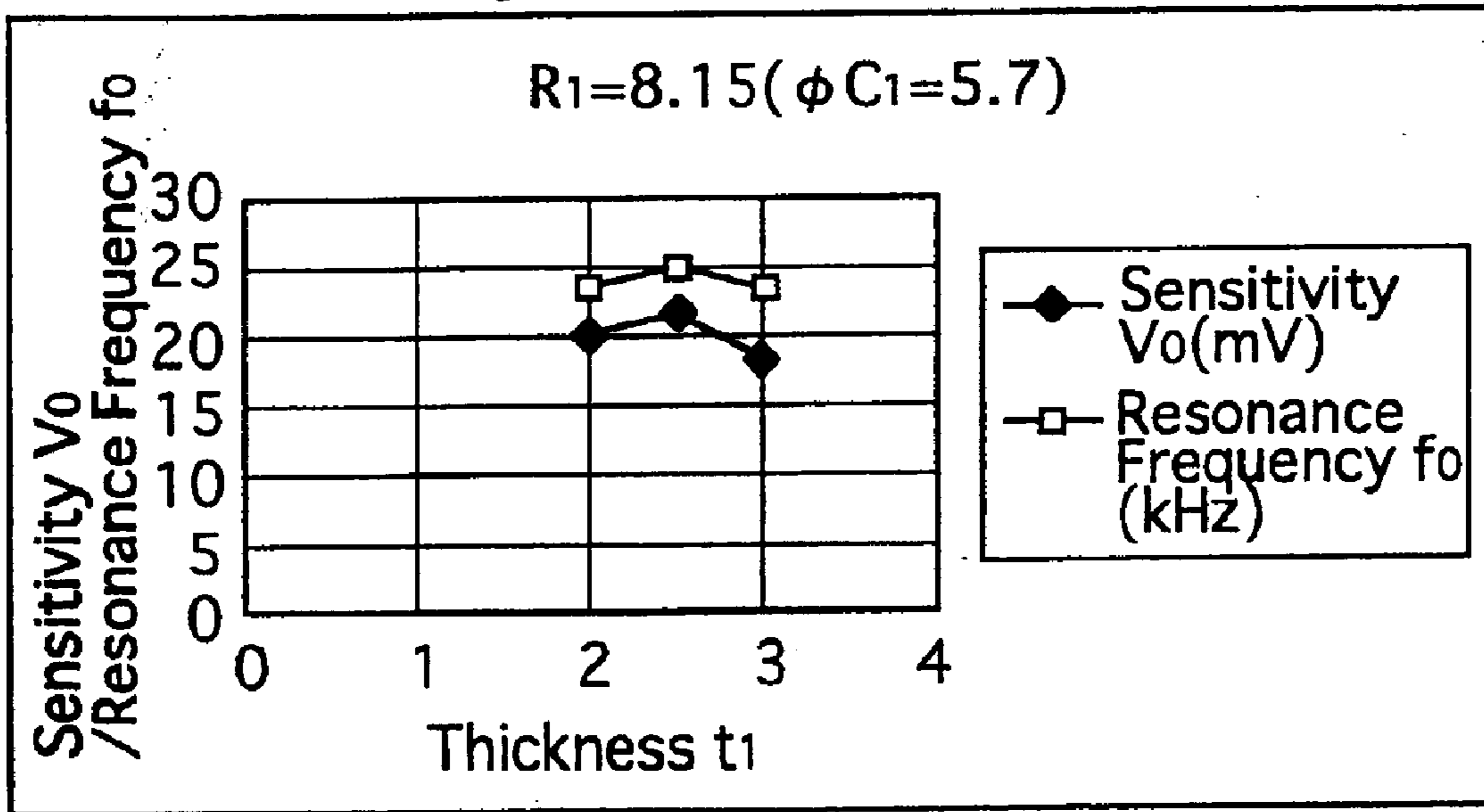

FIG. 9

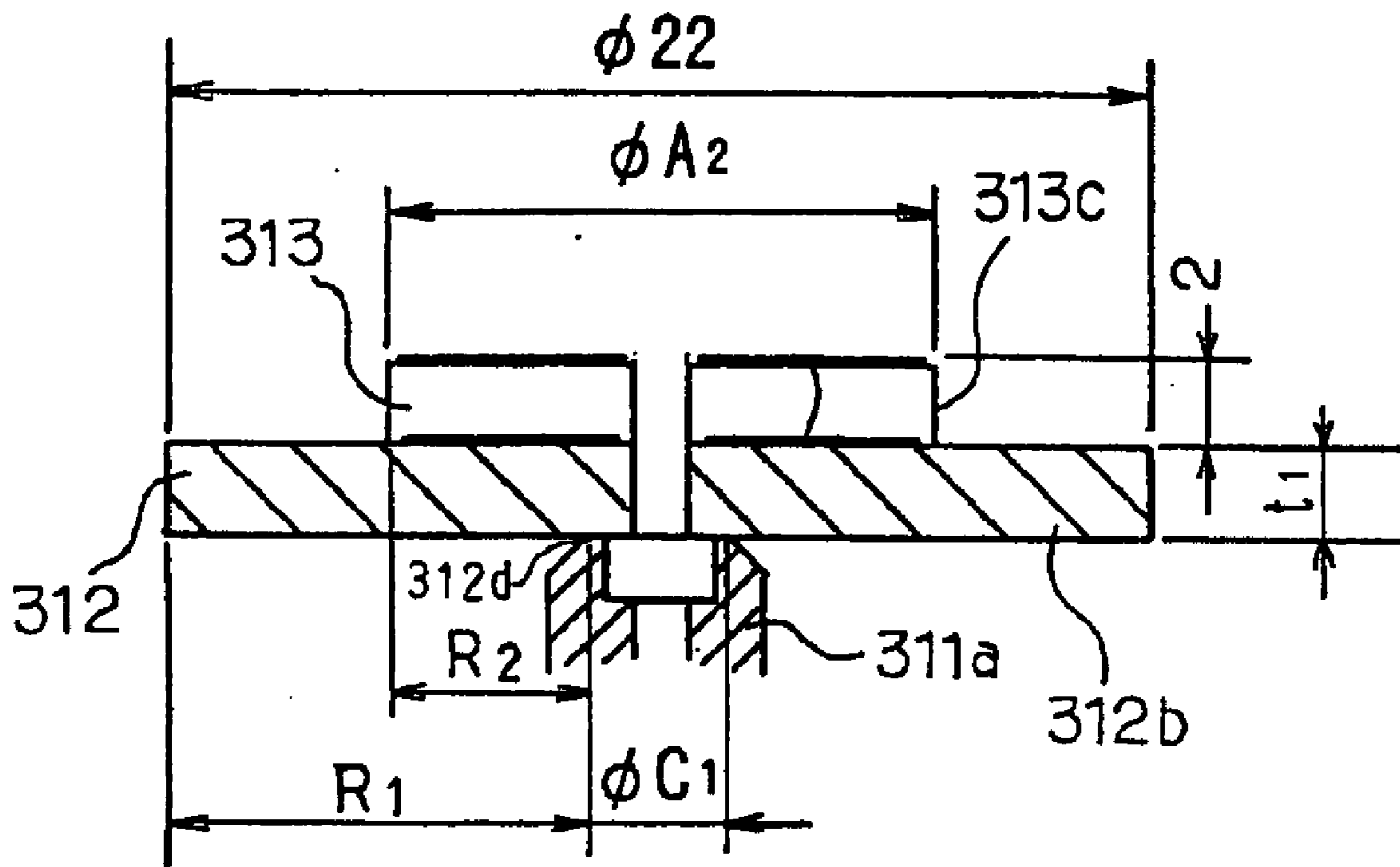

FIG. 10A

Relationship between Proportion of R_2/R_1 and Resonance Frequency f_0

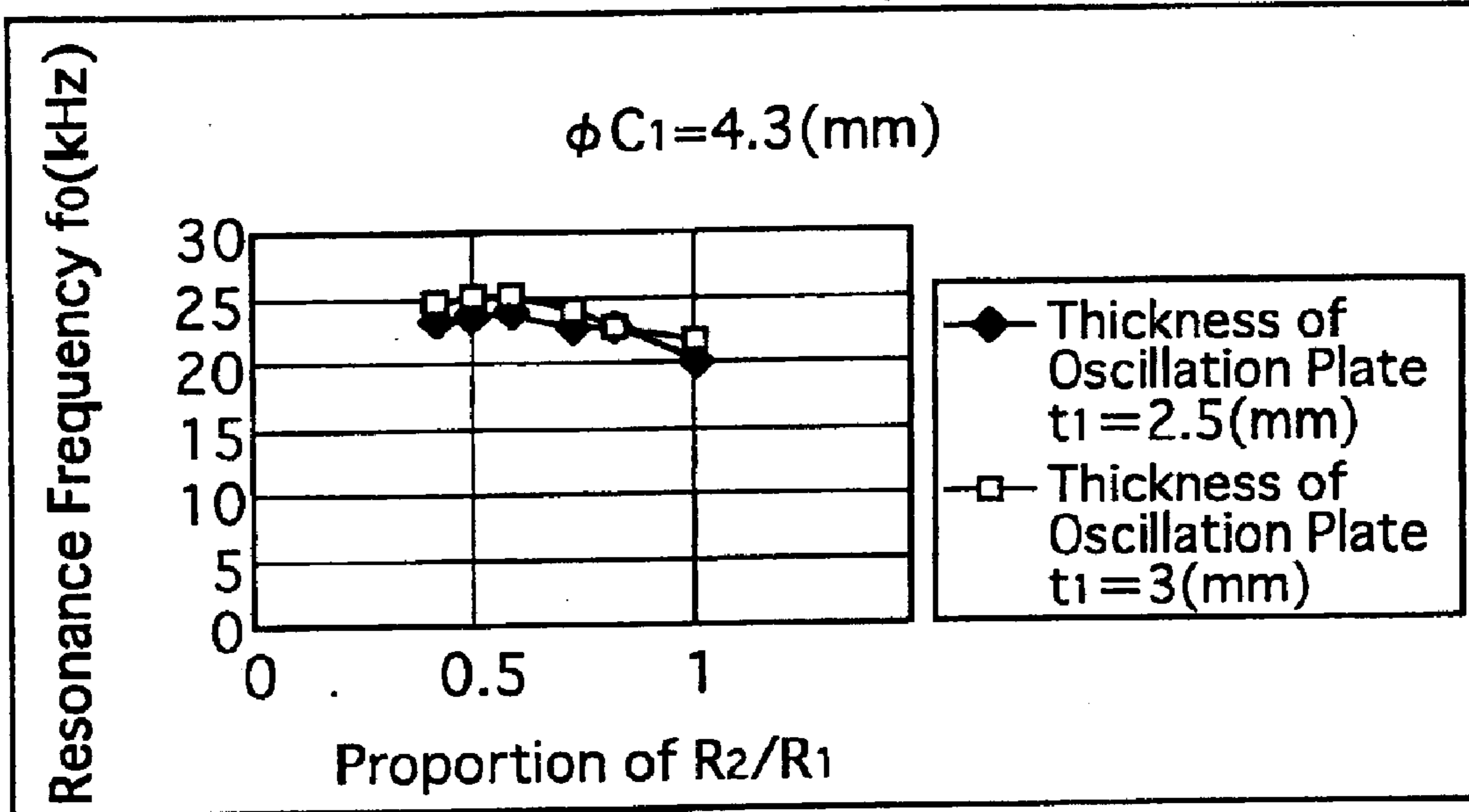

FIG. 10B

Relationship between Proportion of R_2/R_1 and Resonance Frequency f_0

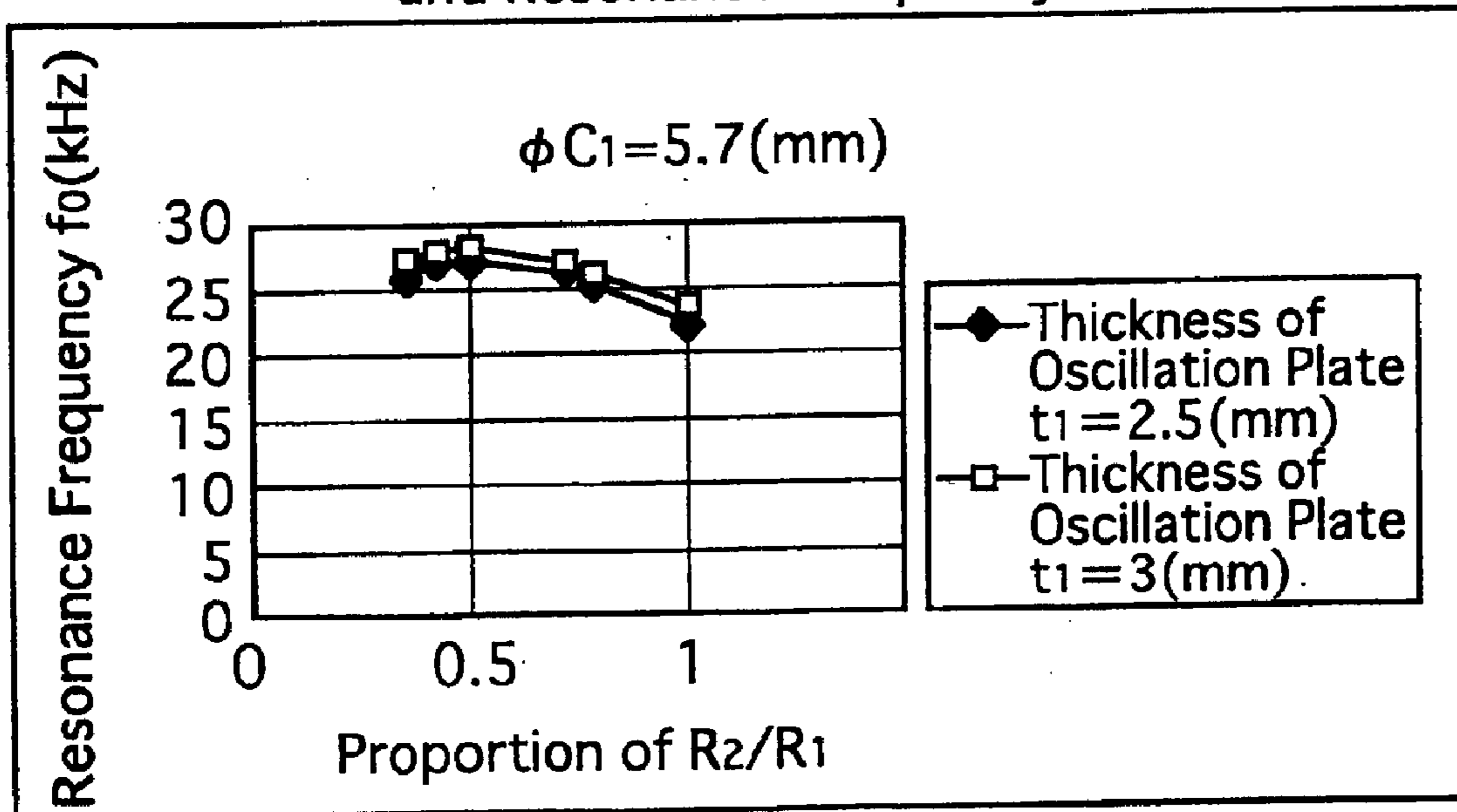

FIG. 11

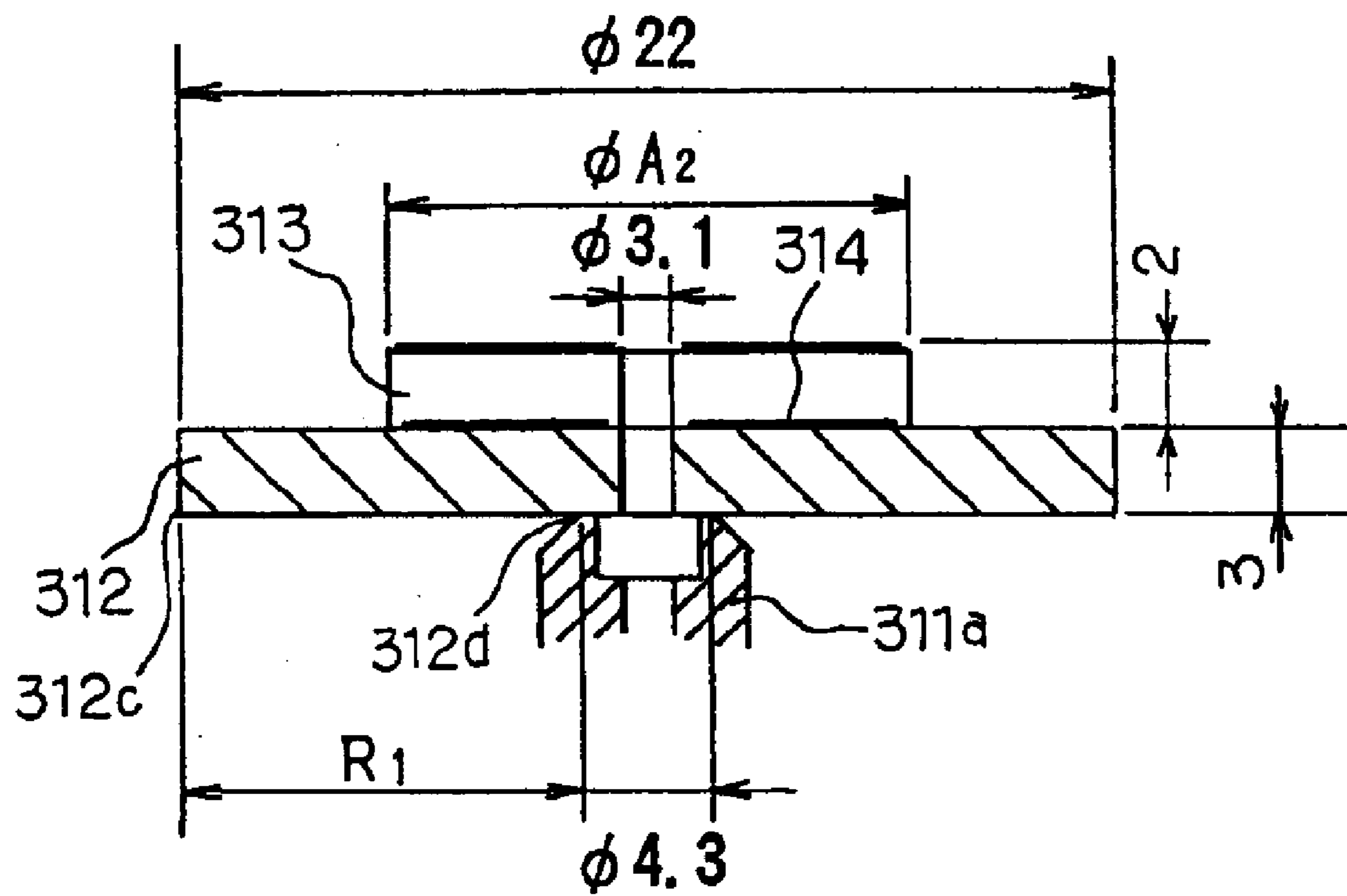

FIG. 12

Relationship between Proportion of R_2/R_1 and Sensitivity $V_o(mV)/$ Resonance Frequency $f_o(kHz)$

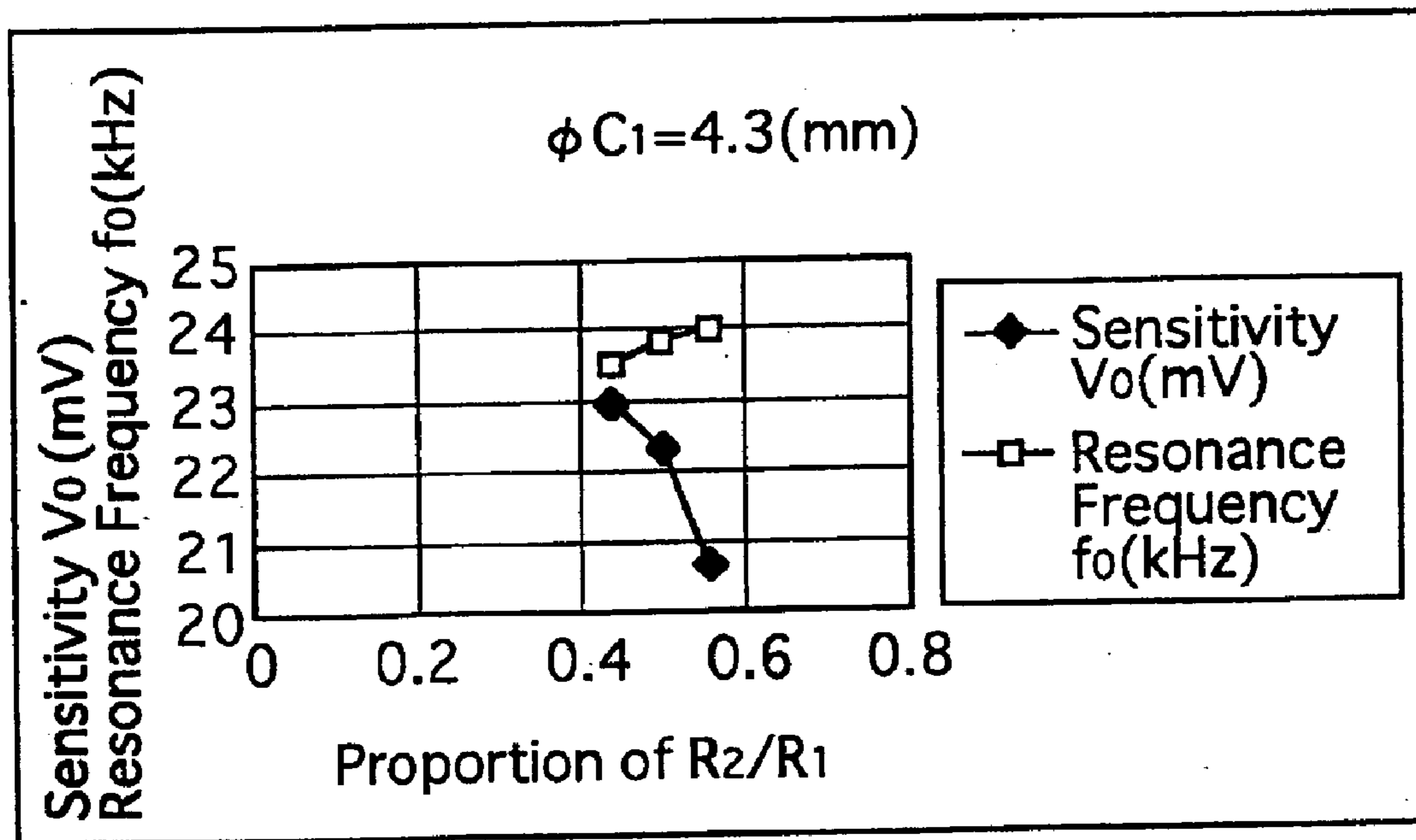

FIG. 13

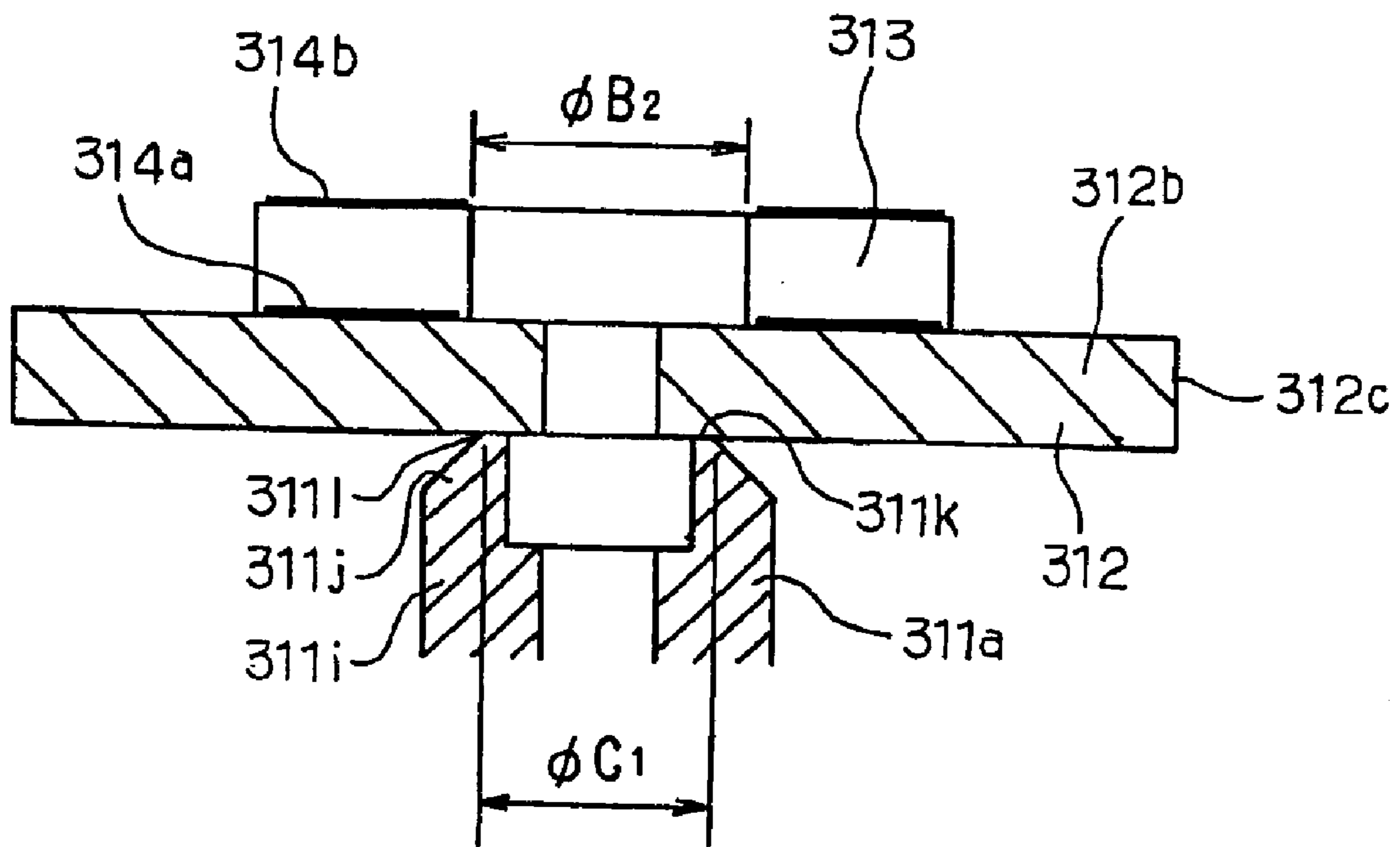

FIG. 14

Relationship between Sensitivity V_0 / Resonance Frequency f_0 ,
 Inner Diameter of Piezoelectric Element, i.e., B_2 (mm)
 with respect to Diameter of Supporting Portion, i.e., C_1 (mm)

$\phi A_2 / \phi B_2$		$\phi 13 / \phi 4.9 \ t_2=2$		$\phi 13 / \phi 3.1 \ t_2=2$	
		2	3	2	3
$\phi 4.3$	V_0	26.1	23.7	22.8	22.4
	f_0	21.0	23.5	21.5	23.8
$\phi 5.7$	V_0	22.1	18.0	19.9	18.2
	f_0	23.0	25.3	23.3	23.3

Outer Diameter of Oscillation Body $\phi A_1=22$ (mm) V_0 :(mV) f_0 :(kHz)

F I G. 1 5

Relationship between Sensitivity V_o /Resonance Frequency f_o , and Proportion of Thickness of Oscillation Plate t_1 with respect to Thickness of Piezoelectric Element t_2

$\phi C1$		t_1/t_2	0.67	1	1.25	1.5	2	3
			$\phi 4.3$	$t_1=2$	V_o	20.7	22.8	22.5
f_o	21.8	21.5			21.0		19.0	
$t_1=3$	V_o			21.9		22.4		19.8
	f_o			24.3		23.8		22.5

Outer Diameter of Piezoelectric Element $\phi A_2=13(\text{mm})$ $V_o:(\text{mV})$ $f_o:(\text{kHz})$

FIG. 16

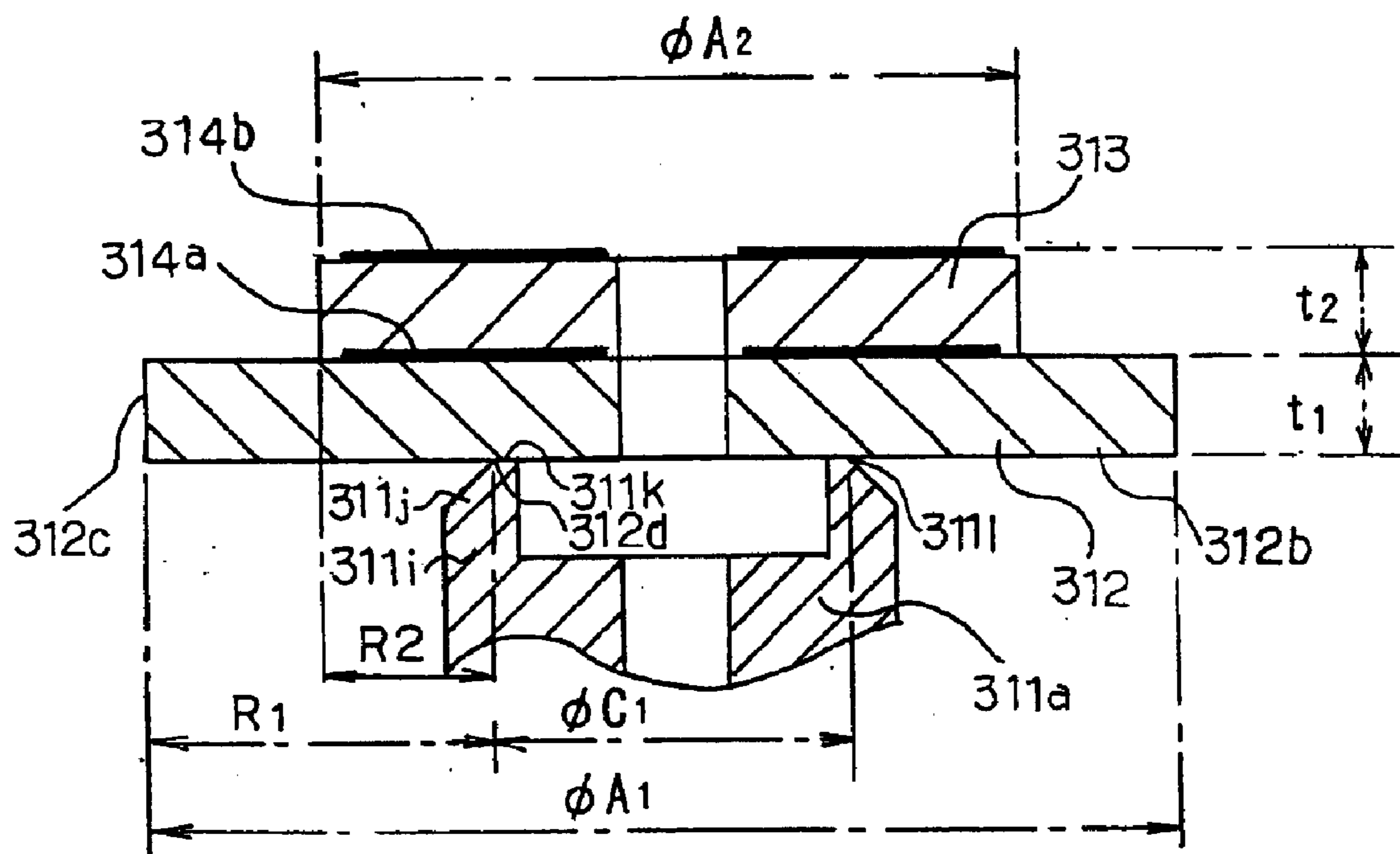
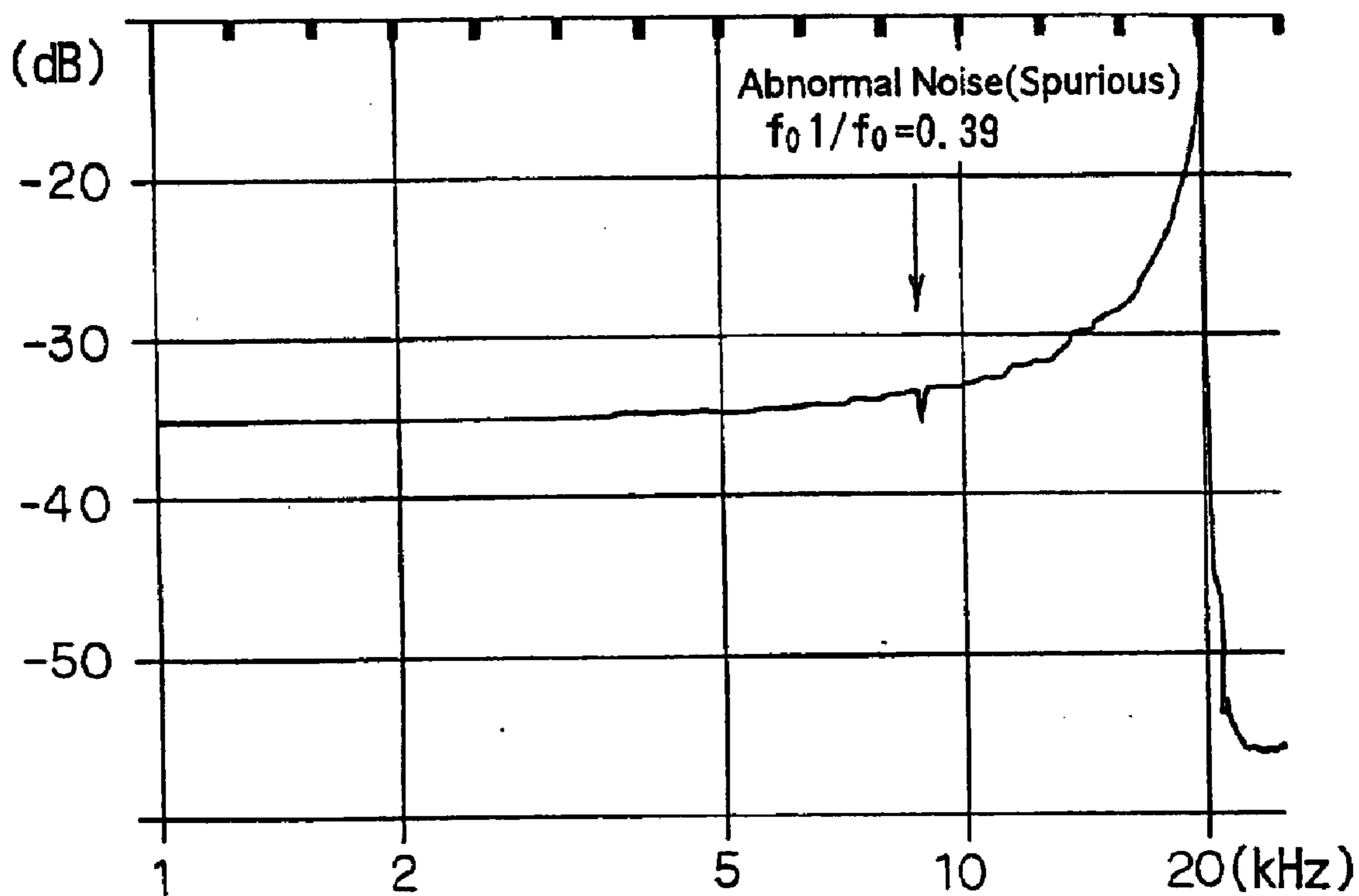

FIG. 17
Result of Experiments

$\phi A1$	$\phi C1$	$\phi A2$	$\phi C1/R1$	$\phi 12$	$\phi 13$	$\phi 14$	$\phi 15$	$\phi 16$
$\phi 20$	$\phi 4.2$	0.55	X	0.39	/	/	/	/
	$\phi 5.7$	0.80	X	0.47	X	X	/	/
	$\phi 6.3$	0.92	O	≥ 0.57	O	X	/	/
$\phi 22$	$\phi 7.3$	1.15	/	/	O	O	O	O
	$\phi 7.3$	0.99	/	/	X	X	X	/
	$\phi 8.7$	1.31	/	/	O	O	O	O

- $t1=t2=2(\text{mm})$
- O(Pass) : Spurious was not recognized
- X(Fail) : Spurious was recognized
- O/X(Pass/fail) was judged at an upper limit frequency of the range of effective frequencies, i. e., 15(kHz).
- Values stated below O or X : f_01/f_0

FIG. 18
Result of Experiments



$\phi C_1 = 4.2$

$\phi C_1/R_1 = 0.55$

$f_0 = 23(\text{kHz})$

FIG. 19
Result of Experiments

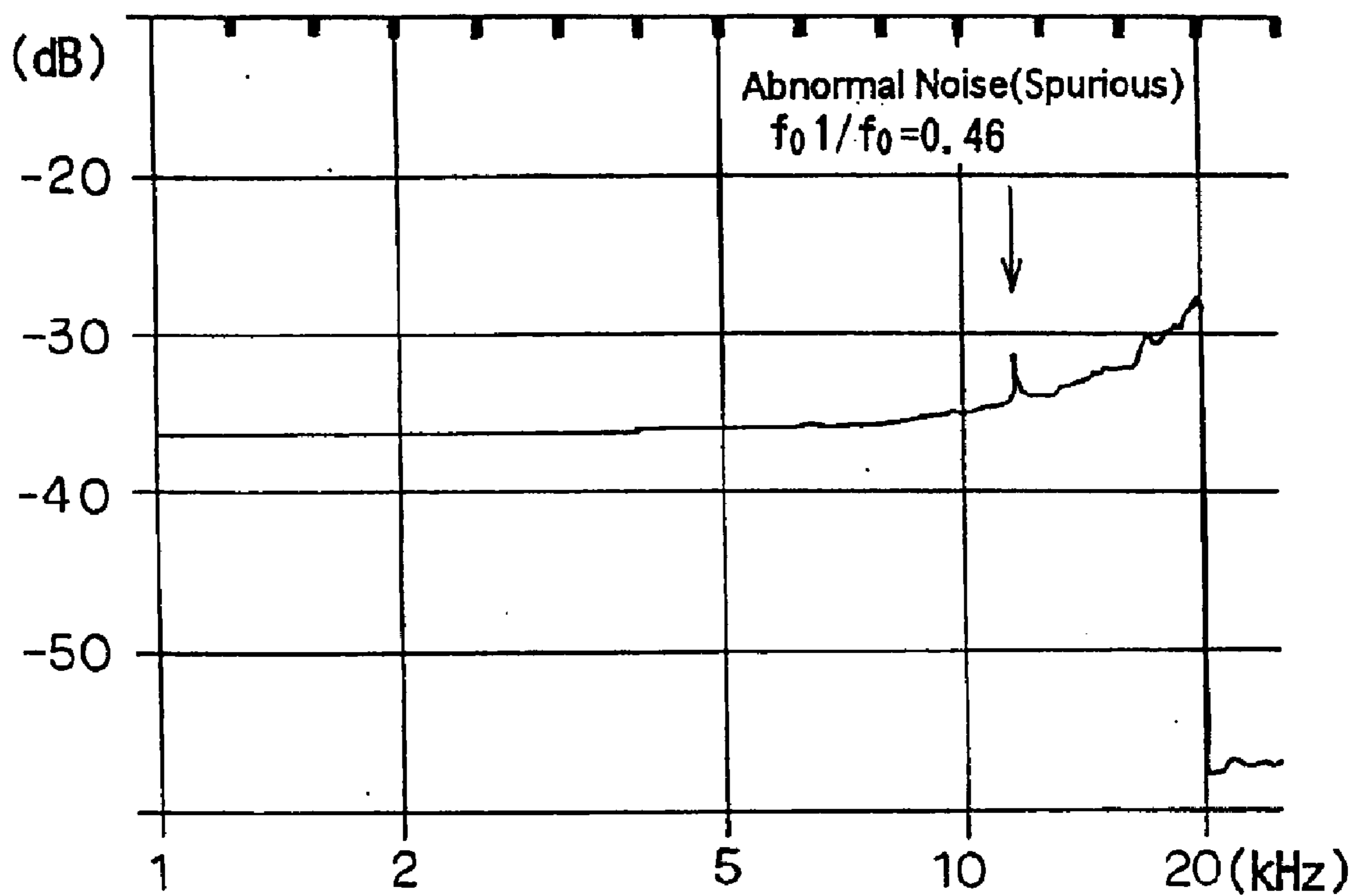

$\phi C_1 = 5.7$

$\phi C_1/R_1 = 0.80$

$f_0 = 26.3 \text{ (kHz)}$

FIG. 20
Result of Experiments

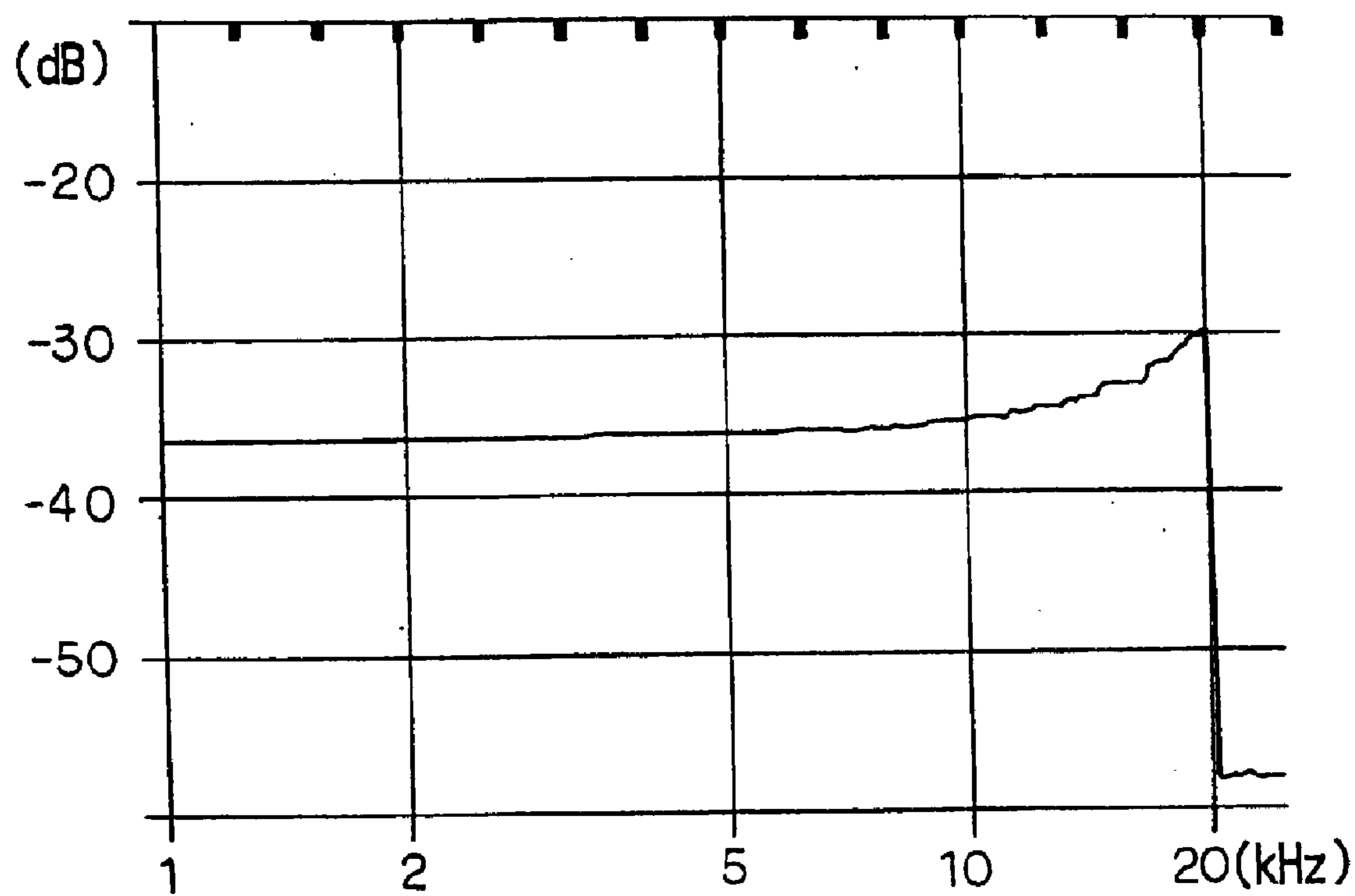

$$\phi C_1 = 6.3$$

$$\phi C_1 / R_1 = 0.92$$

$$f_0 = 27.3(\text{kHz})$$

FIG. 21
Result of Experiments

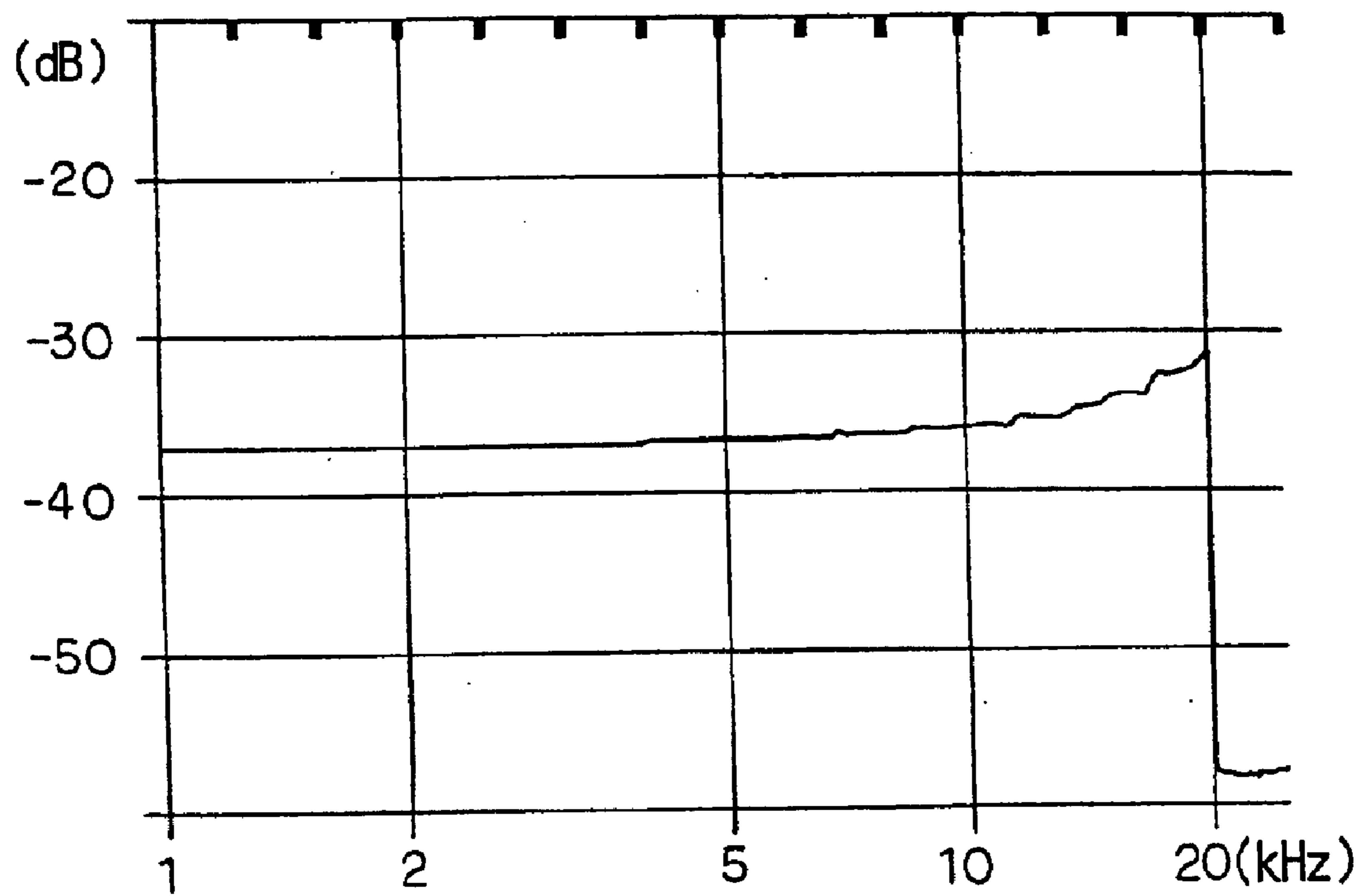

$$\phi C_1 = 7.3$$

$$\phi C_1 / R_1 = 1.15$$

$$f_0 = 30.3 \text{ (kHz)}$$

FIG. 22

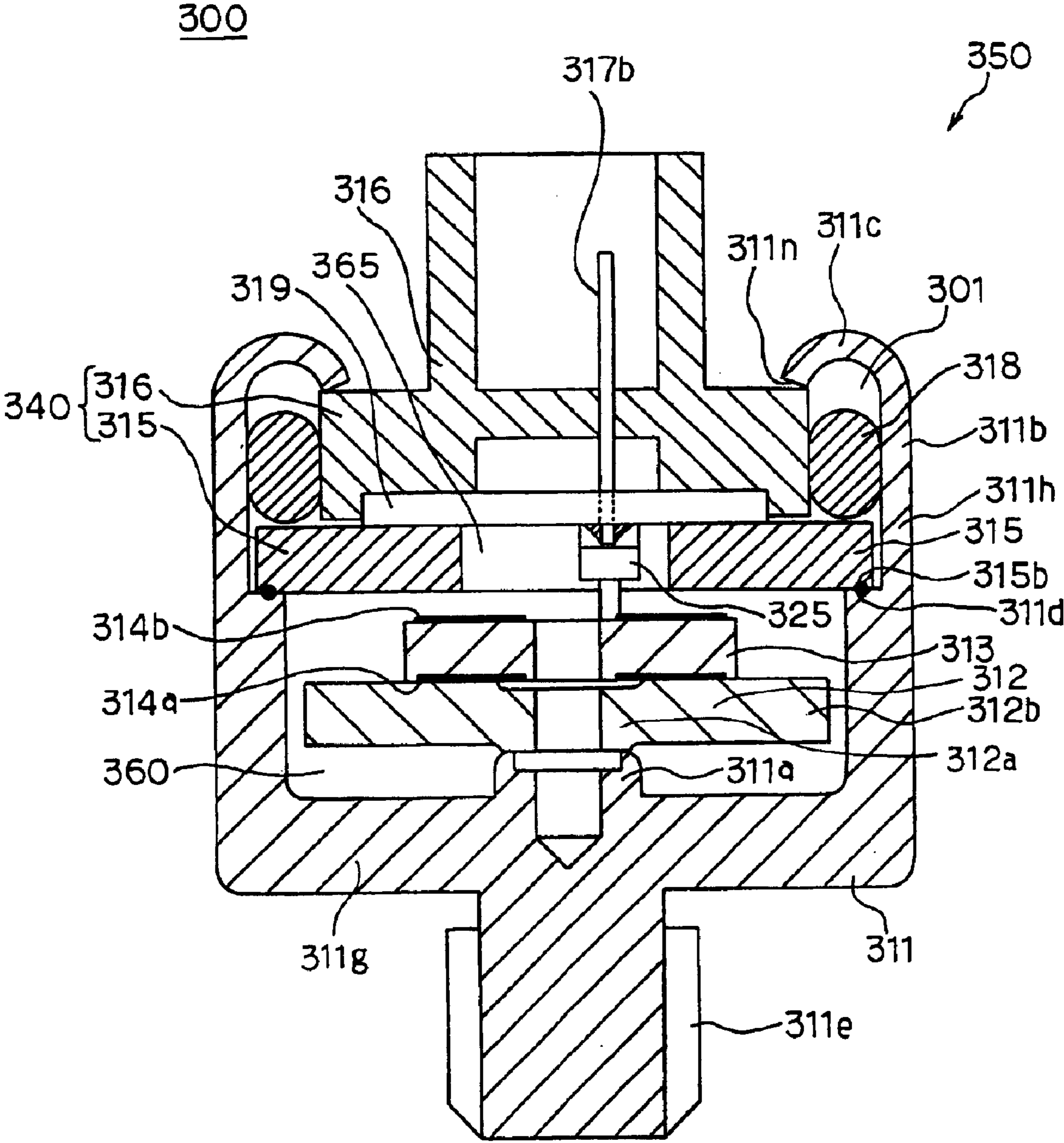

FIG. 23

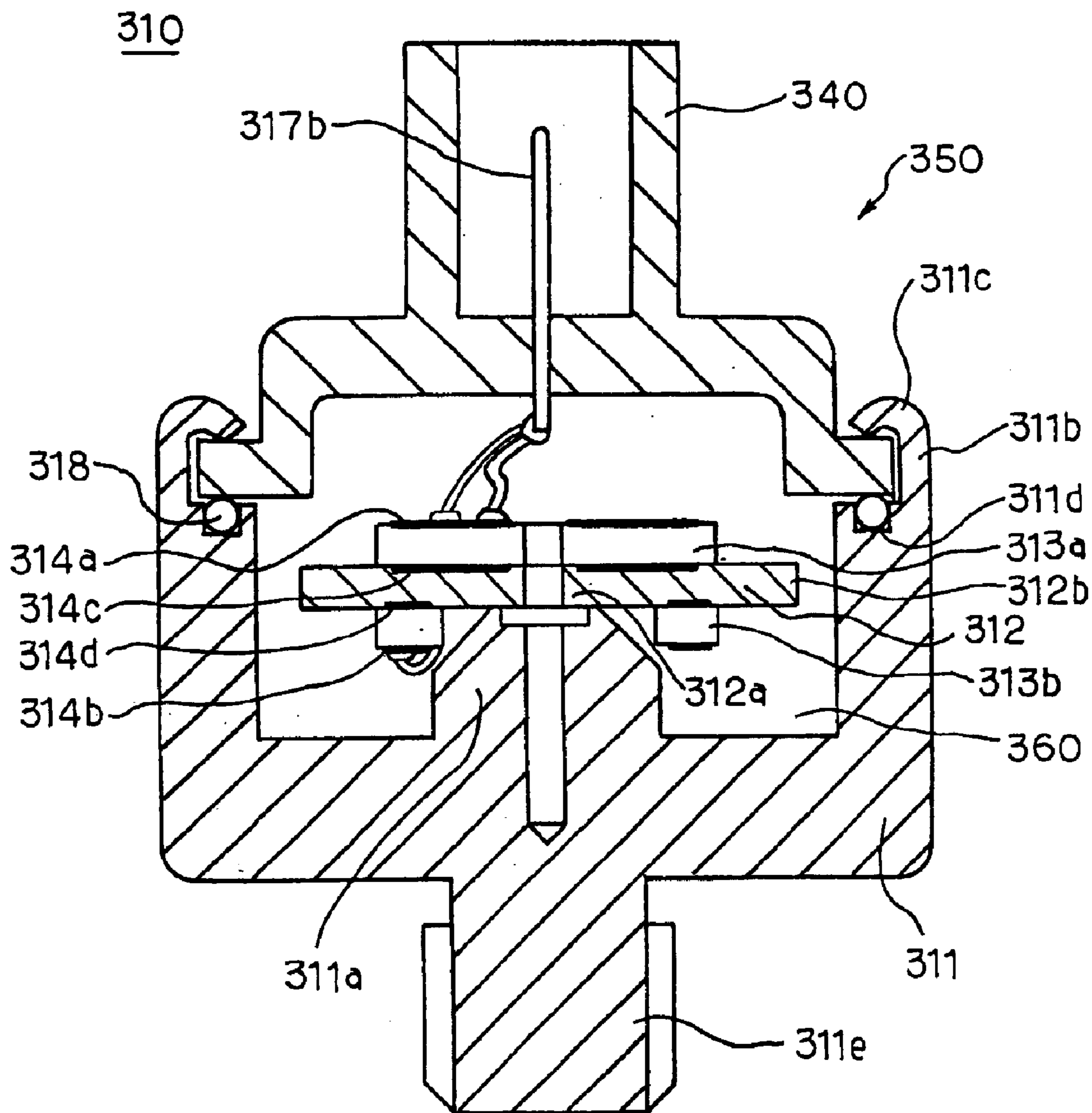

FIG. 24

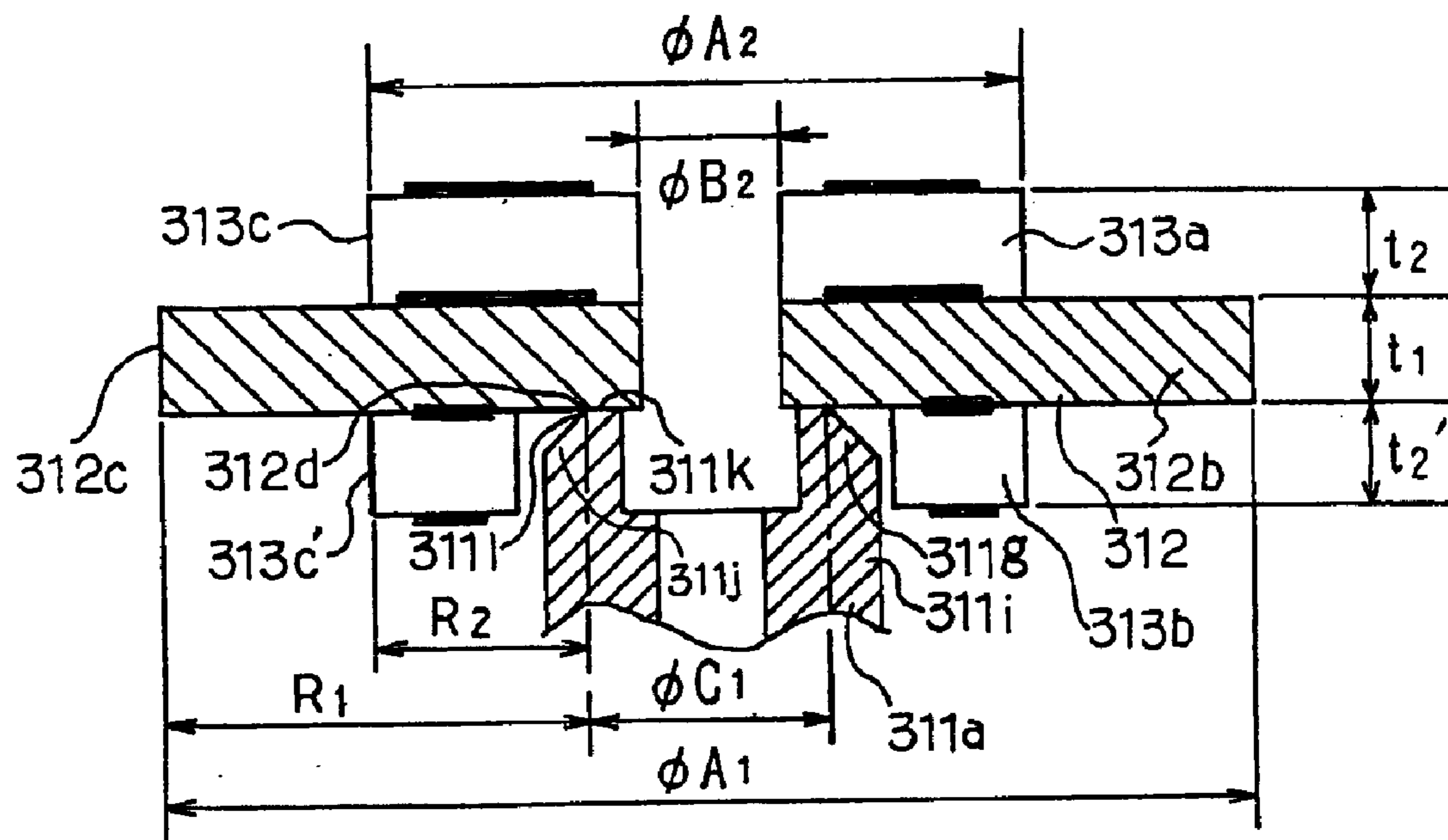

FIG. 25

PRIOR ART

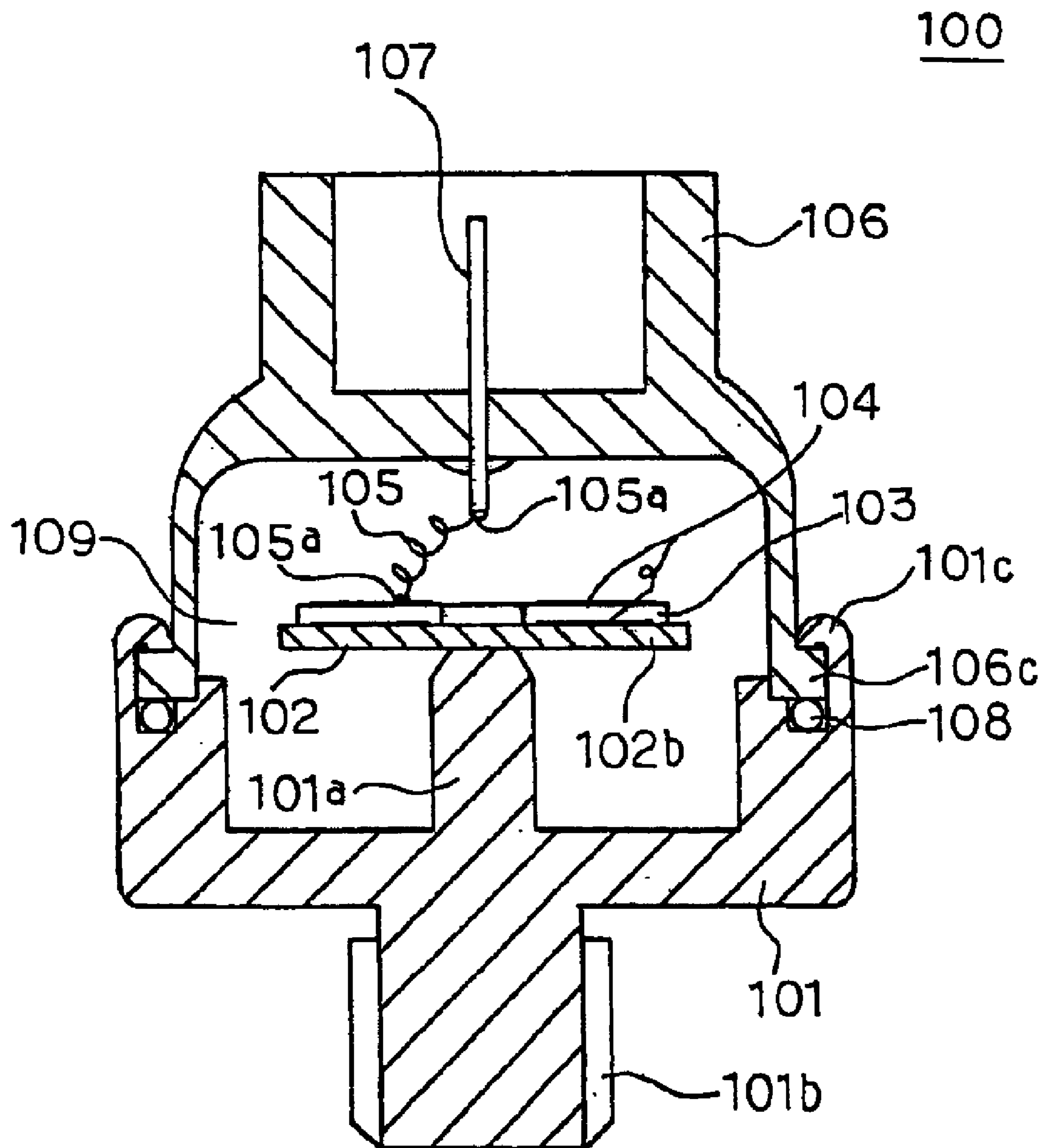

FIG. 26

PRIOR ART

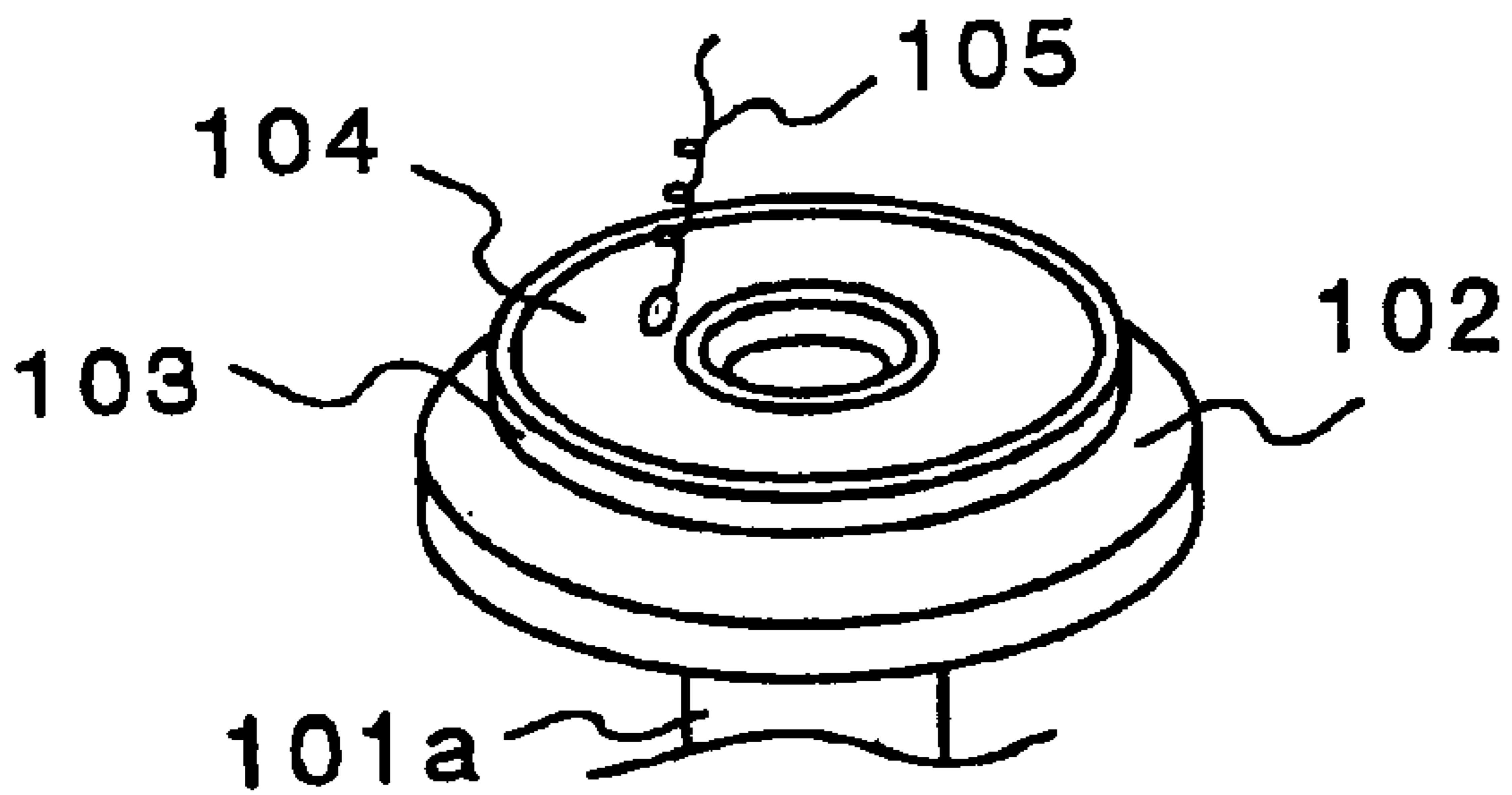

FIG. 27

PRIOR ART

110

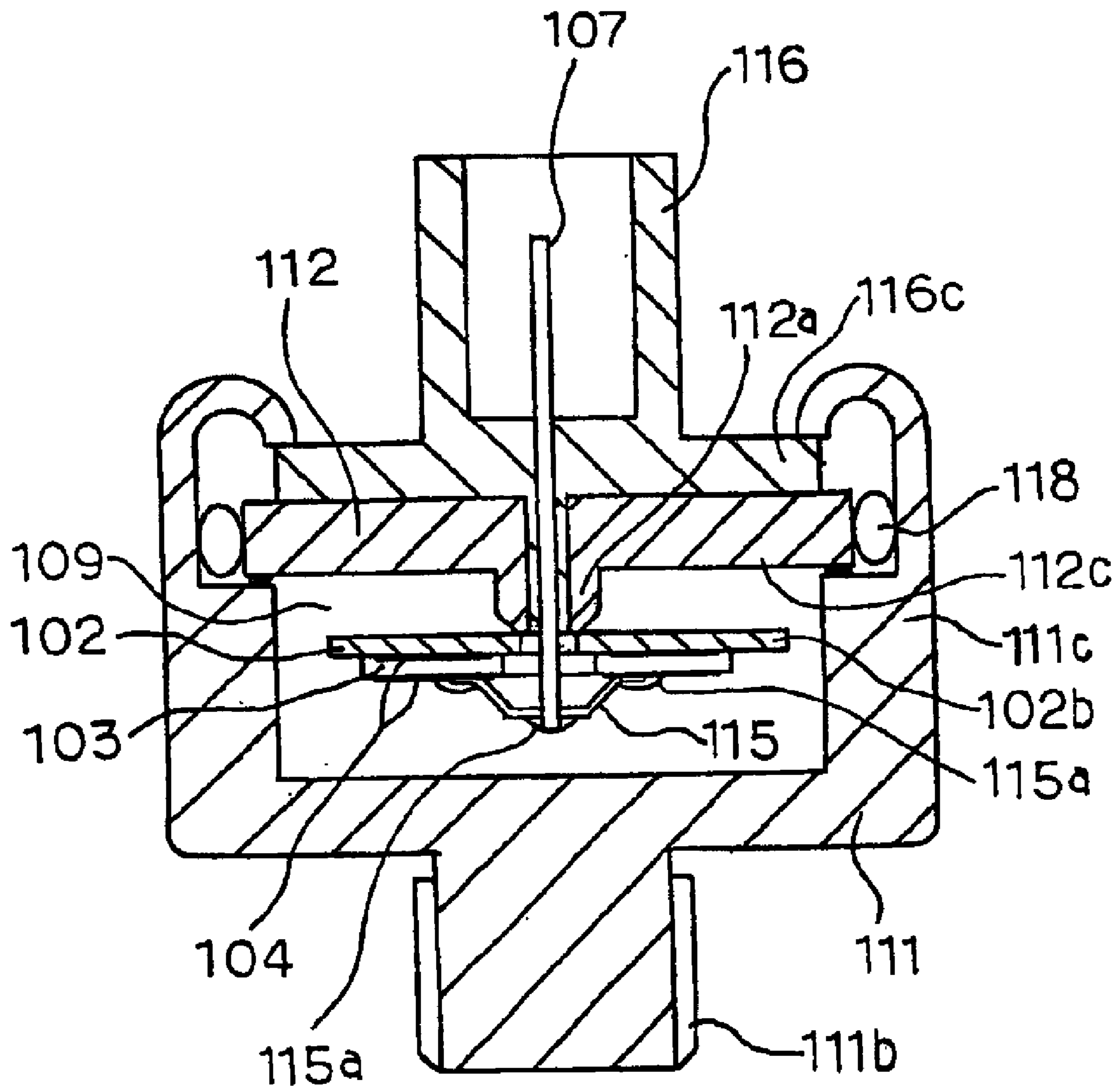

FIG. 28

Relationship between frequency f and output voltage V

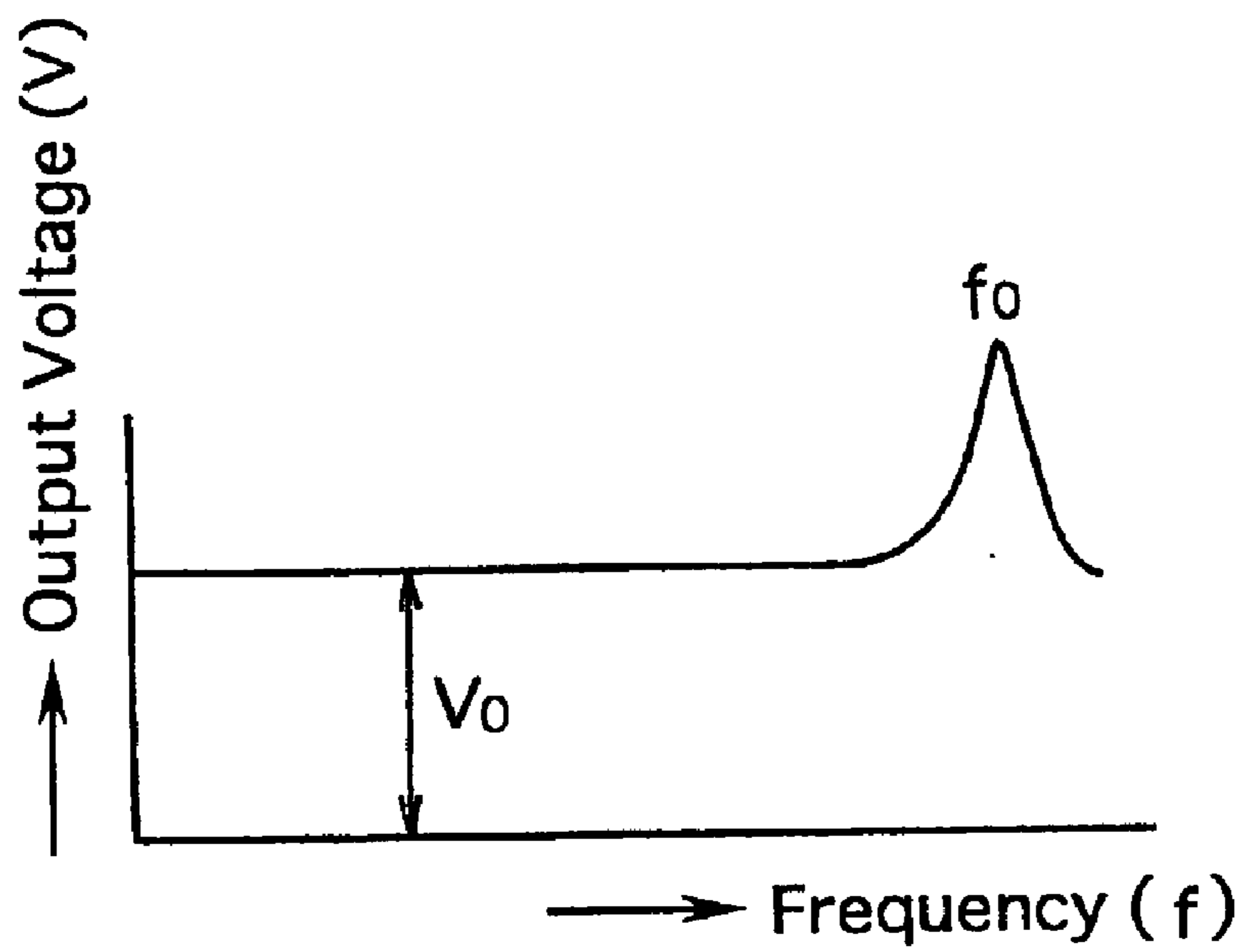

FIG. 29

PRIOR ART

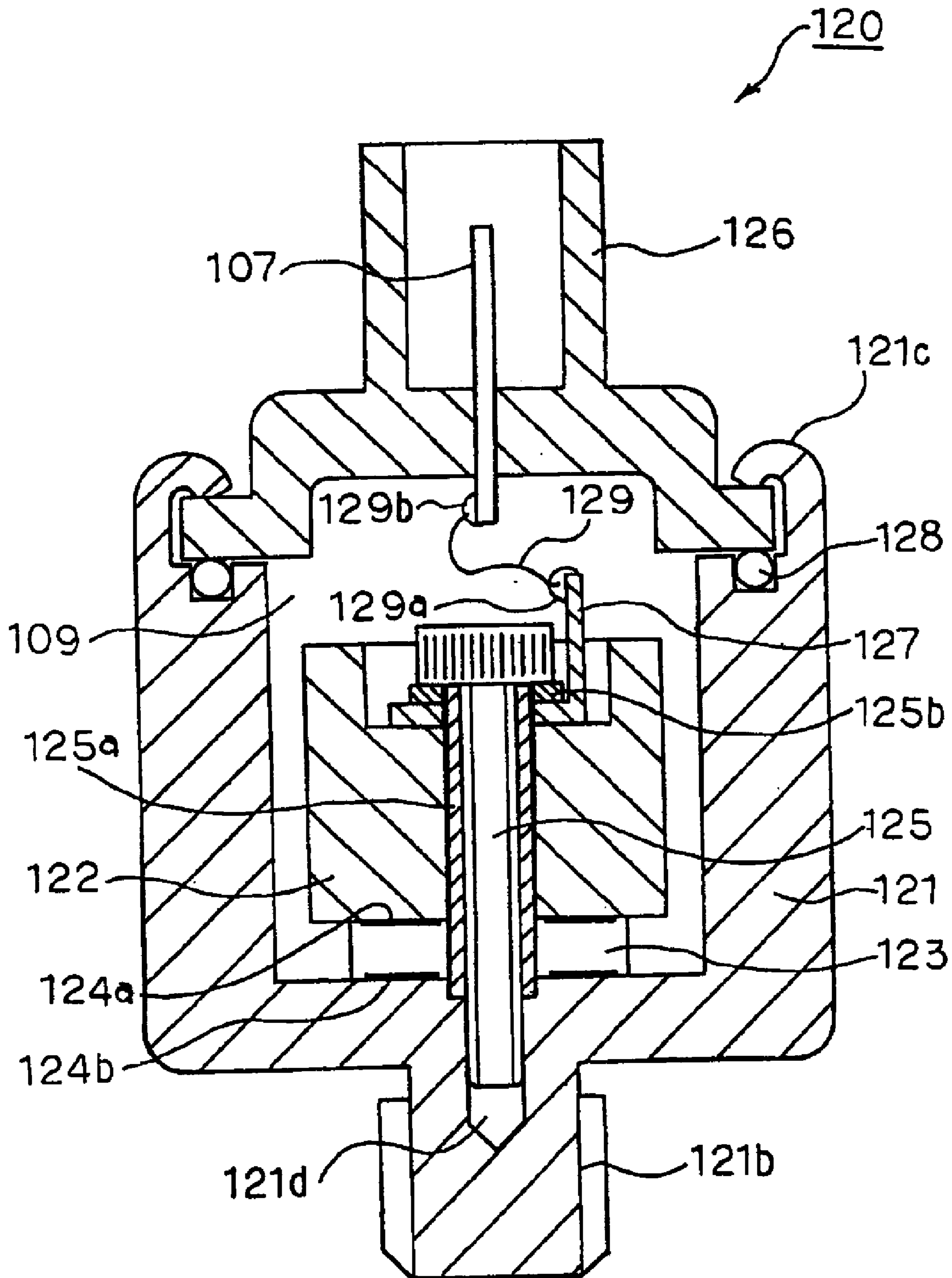

FIG. 30

PRIOR ART

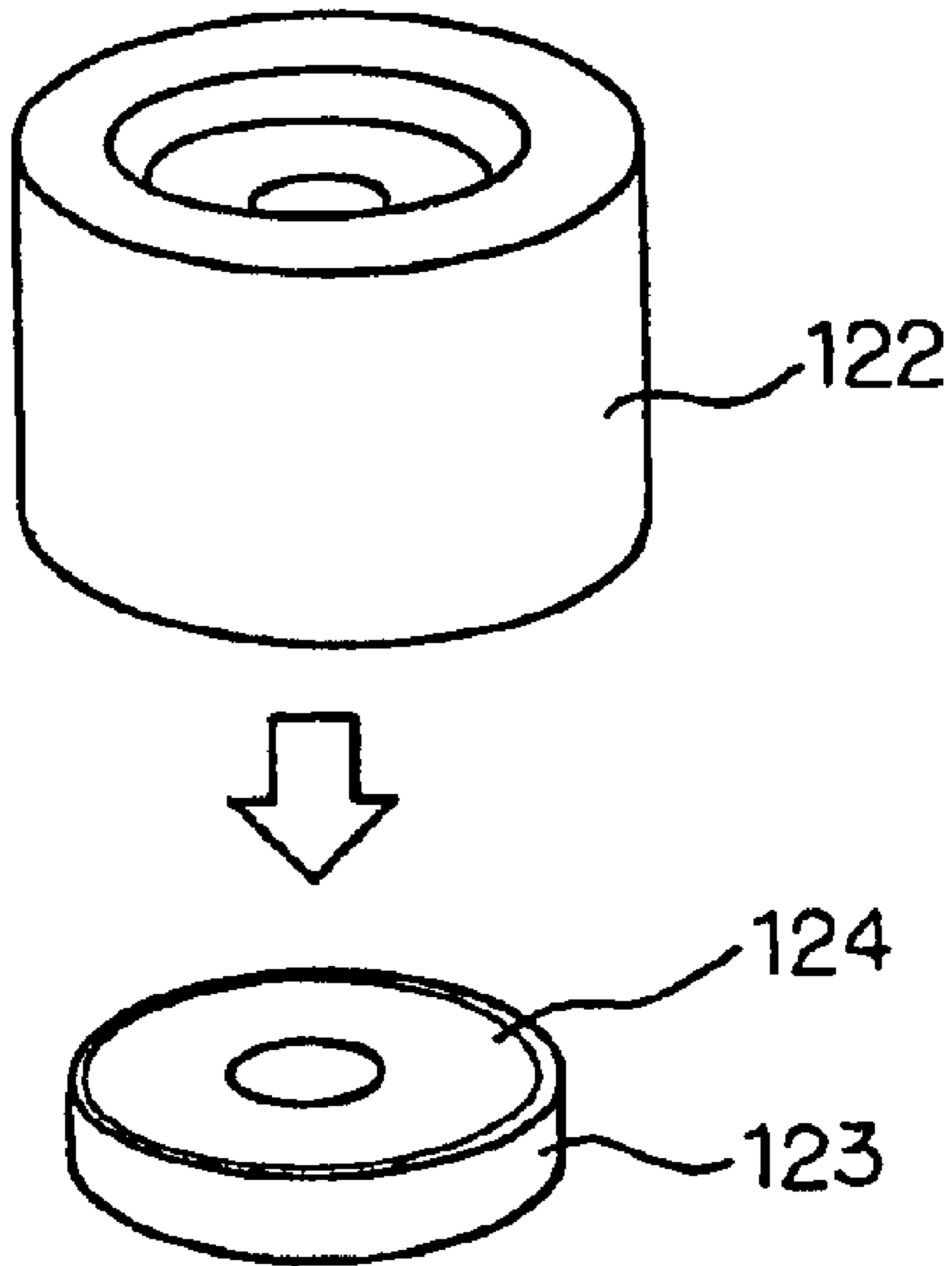

FIG. 31A

1/1 Oscillation Mode

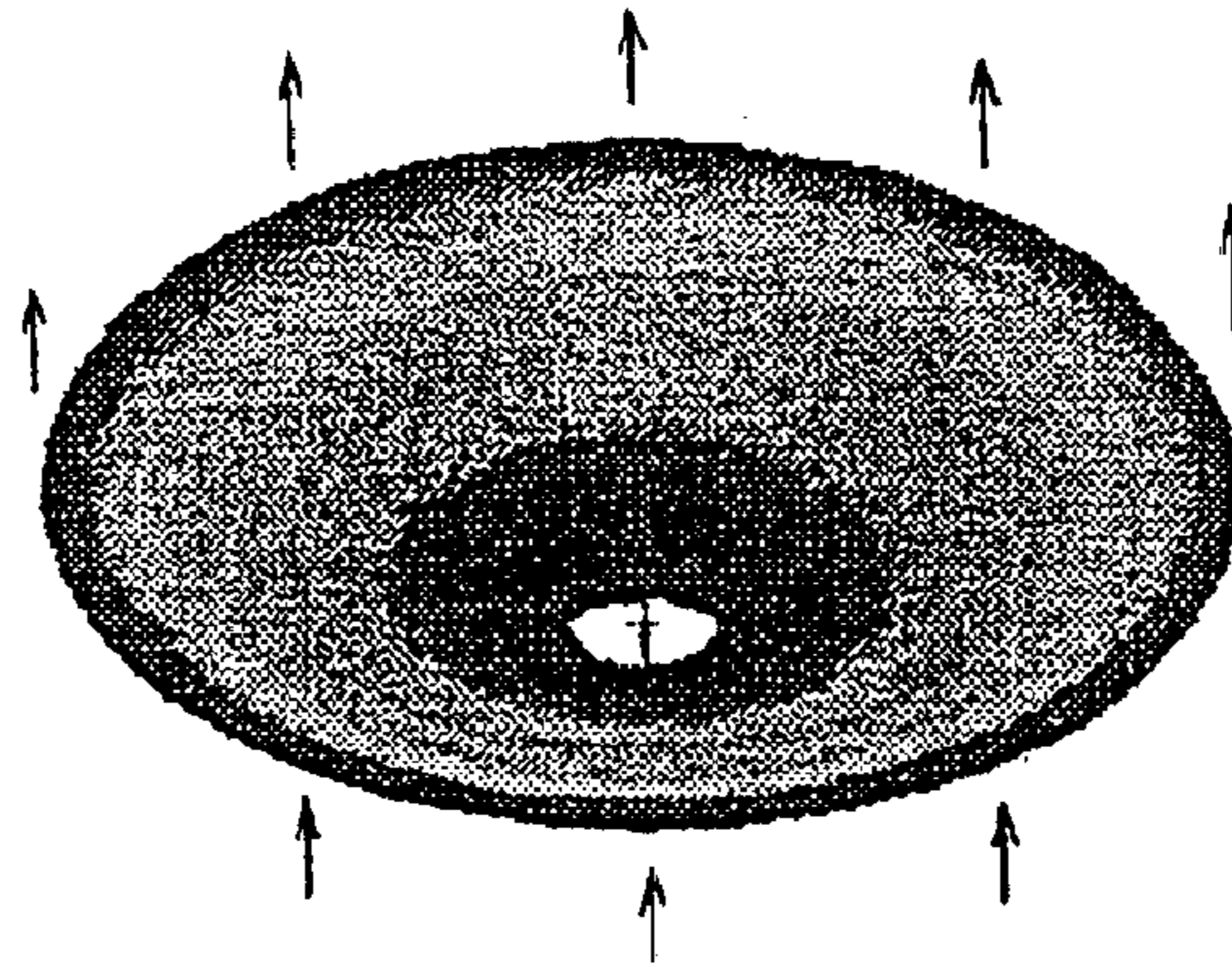

FIG. 31B

1/2 Oscillation Mode

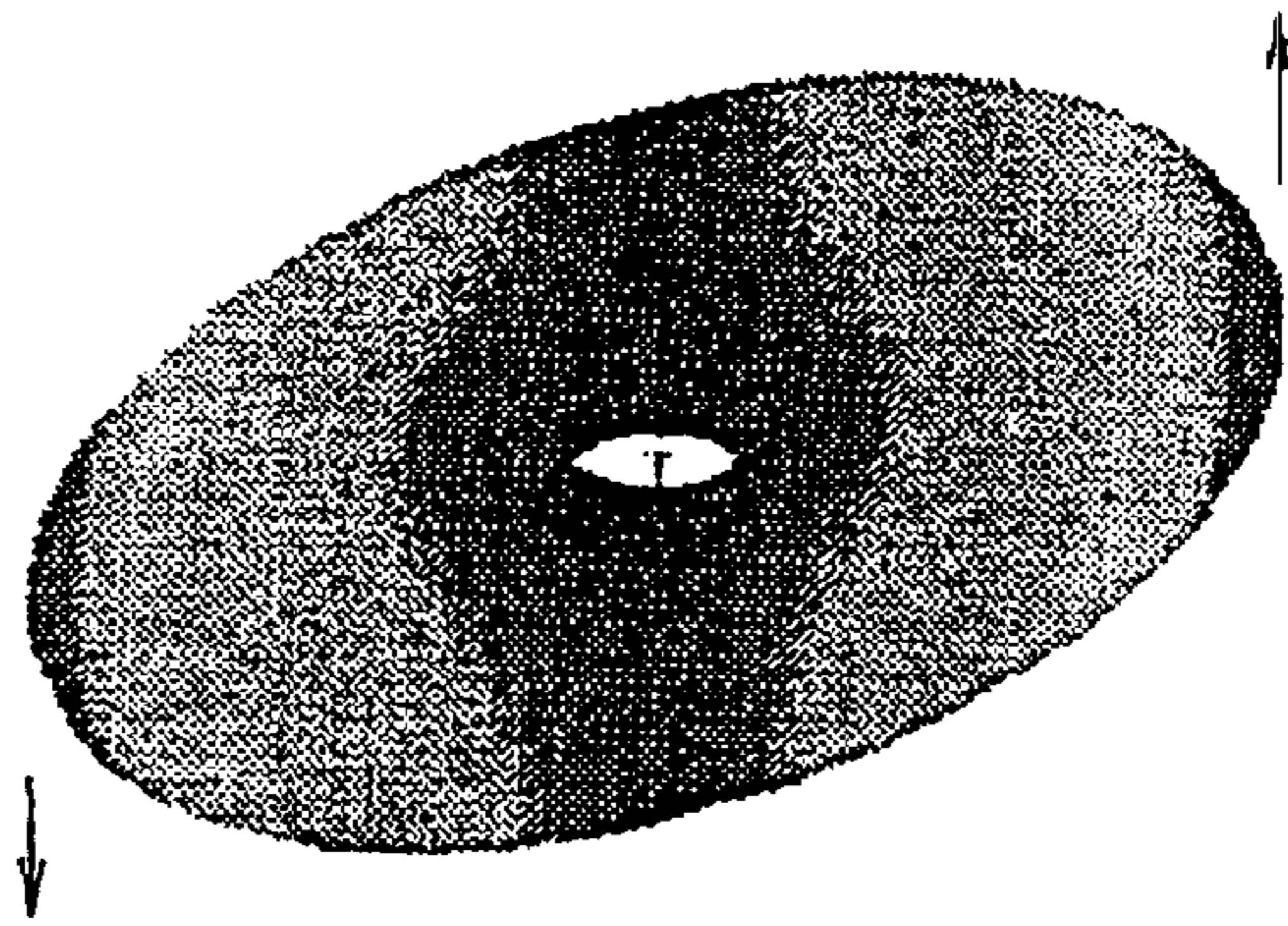
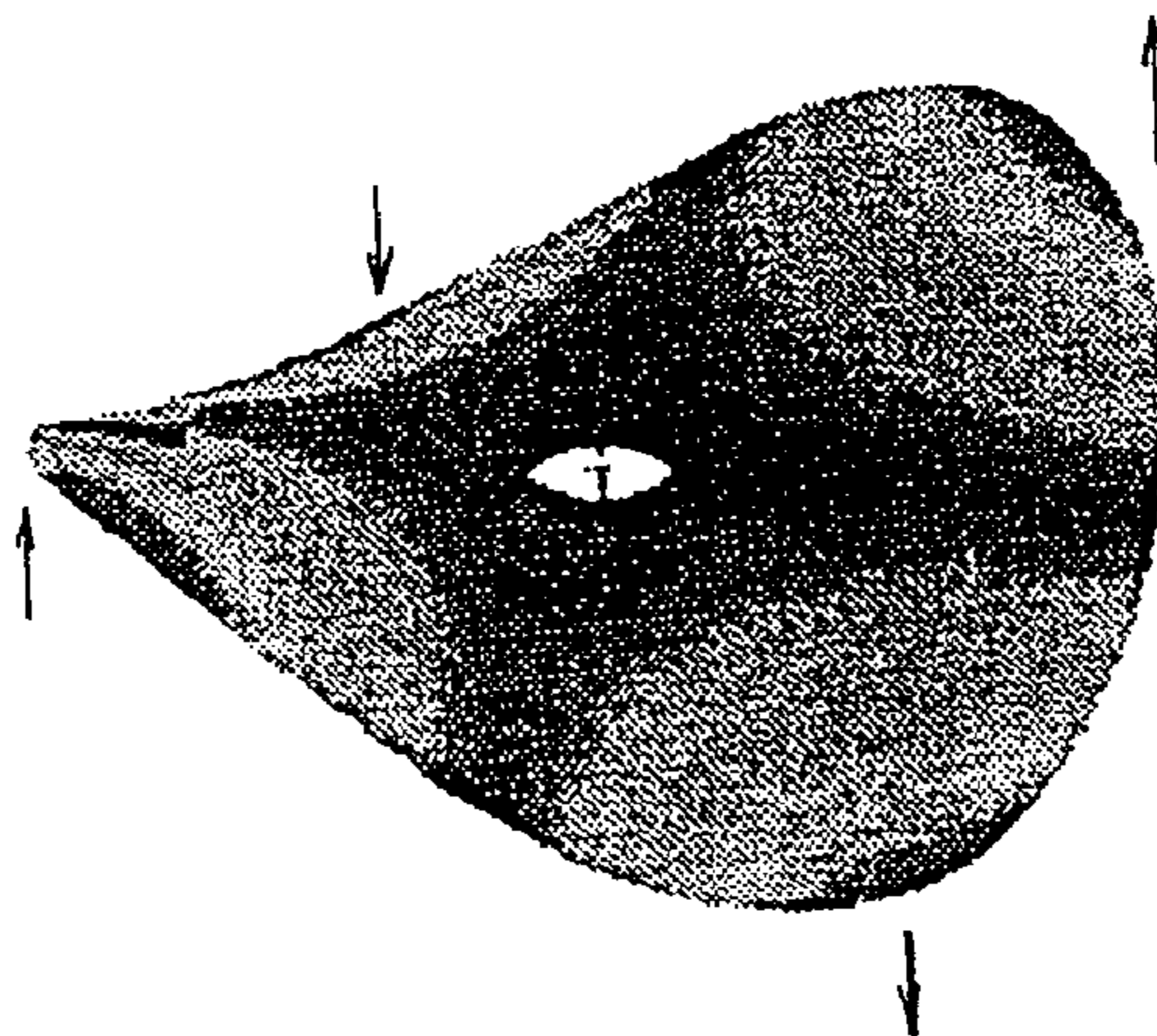

FIG. 31C

1/4 Oscillation Mode



1

ACCELERATION SENSOR

CROSS-REFERENCE TO RELATED APPLICATION

The present application is a division of application Ser. No. 09/874,703 filed on Jun. 5, 2001 U.S. Pat. No. 6,622,559.

BACKGROUND OF THE INVENTION

1. Field of the Invention

The present invention relates to an acceleration sensor, and more particularly to an acceleration sensor for detecting an acceleration by transforming oscillation levels into electrical signals.

2. Description of the Related Art

In general, the acceleration sensor now in use includes various types such as an electro magnetic type, a piezoelectric element type, and a semiconductor type which are known as detecting an acceleration applied thereto. Among these types of acceleration sensor, the piezoelectric element type of the acceleration sensor has a piezoelectric element deformable in response to the acceleration to detect the acceleration. These piezoelectric element types of the acceleration sensor are applied to automotive vehicles and used for controlling knocking of engine and air bag.

A conventional piezoelectric element type of the acceleration sensor herein raised for example is shown in FIG. 25 to comprise an oscillation plate having a central portion fixed. This type is called "the center-fixed type of acceleration sensor", i.e., the first conventional acceleration sensor. This center-fixed type of acceleration sensor **100** comprises a fixed metal case **101** having a central bottom portion from which projects a supporting protrusion **101a** integrally formed with the central portion. Onto the supporting protrusion **101a** is welded and securely connected an oscillation plate **102** made of a metal and in the form of a thin disc shape to facilitate resonance motion of the oscillation plate **102** as shown in FIG. 26. On the upper surface of the oscillation plate **102** is mounted a piezoelectric element **103** in a doughnut shape in a manner that the piezoelectric element **103** is held in axial alignment with the oscillation plate **102**. The piezoelectric element **103** has upper and lower surfaces on which are respectively mounted a pair of electrodes **104** axially aligned with the piezoelectric element **103**. One of the electrodes **104** is electrically connected with the oscillation plate **102**, while the other one of the electrodes **104** is soldered at **105a** and thus electrically connected with a metal wire **105** by way of, for instance, wire bonding. The acceleration sensor **100** further comprises an output terminal **107** having one end electrically connected with the metal wire **105** and the other end electrically connected with an exterior connector, not shown, and a cover member **106** in the form of a bowl shape and made of a resin material. The fixed case **101** and the cover member **106** have peripheral edge portions **101c** and **106c**, respectively, which are firmly coupled with each other to define a closed space **109** having the oscillation plate **102** and the piezoelectric element **103** received therein. Between the peripheral edge portions **101c** of the fixed case **101** and **106c** of the cover member **106** is disposed an O-ring which serves to hermetically seal the closed space **109**.

Another conventional piezoelectric element type of the acceleration sensor herein raised for example, i.e., the second conventional acceleration sensor is shown in FIG. 27. The acceleration sensor **110** comprises a fixed case **111** made

2

of a metal and having a peripheral ledge portion **111c**, and a metal base member **112** in the form of a disc shape and also having a peripheral edge portion **112c**. The metal base member **112** is welded to and thus securely mounted on the fixed case **111** with the peripheral ledge portion **111c** being in registry with the peripheral edge portion **112c** so that the fixed case **111** is covered and closed by the metal base member **112**. On the metal base member **112** is mounted a connector member **116** also in the form of a disc shape and having a peripheral edge portion **116c** fixedly engaged with the peripheral ledge portion **111c** of the fixed case **111**. The connector member **116** has an output terminal **107** securely mounted thereon and is electrically connected with an exterior connector, not shown. The fixed case **111**, the metal base member **112** and the connector member **116** collectively define a closed space **109** in which the oscillation plate **102** and the piezoelectric element **103** are accommodated. The metal base member **112** has a central portion from which downwardly extends a protrusion **112a** having the oscillation plate **102** supported thereon, compared with the protrusion **110a** of the case base **101** upwardly projected and having the oscillation plate **102** supported thereon as shown in FIG. 25. Both of the oscillation plate **102** and the piezoelectric element **103** are in the form of a doughnut shape and securely supported by the protrusion **112a** of the metal base member **112** to ensure that the oscillation plate **102** is oscillatable with respect to the fixed case **111**. The connector member **116** is made of a resin material and serves to electrically insulate the metal base member **112** from the fixed case **111**. The output terminal **107** securely mounted on the connector member **116** extends through the protrusion **112a** of the metal base member **112** and has a lower end electrically connected with one of the electrodes **104** on the piezoelectric element **103** by way of a connecting disc plate **115** soldered at **115a** to the lower end of the output terminal **107** and one of the electrode **104**. The acceleration sensor **110** comprises an O-ring **118** disposed between the inner peripheral face of the fixed case **111** and the outer peripheral face of the metal base member **112** to hermetically seal the closed space **109**. It is preferable that the connecting disc plate **115** has a rigidity as small as possible so that the oscillation plate **102** and the piezoelectric element **103** are not prevented from being oscillated. The connecting disc plate **115** may be replaced with a metal wire having one end electrically connected to the output terminal **107** and the other end electrically connected to one of the electrode **104** on the piezoelectric element **103** in a manner that the oscillation plate **102** is welded on the protrusion **112a** of the metal base member **112**.

The first and second conventional acceleration sensors **100** and **110** respectively have lower portions formed with male screws **101b** and **111b** each screwed in to an oscillation object such as an automotive engine or the like to ensure that the oscillation plate **102** is oscillated with respect to the fixed cases **101** and **111** when the oscillation object is oscillated for some reason. The oscillation of the oscillation plate **102** causes the piezoelectric elements **103** to be deformed and energized to generate voltage levels which are outputted to the output terminal **107** through one of the electrodes **104** with the fixed case **101** or **111** and the metal base member **112** grounded.

In general, the piezoelectric element **103** has a capacity C between the electrodes **104** which can produce an electric charge Q when the oscillation plate **102** is oscillated and deformed to produce a stress deformation in the piezoelectric element **103** by exterior oscillations, i.e. accelerations. The electric charge Q thus caused by the stress deformation

of the oscillation plate **102** can be measured as voltage V that is represented by the following equation:

$$V=Q/C$$

It is considered that the oscillation plate **102** has the maximum oscillation amplitude at around its outer peripheral end while the piezoelectric element **103** has the maximum stress deformation value at around its central portion, resulting from the fact that the piezoelectric element **103** is extended and contracted.

The acceleration sensor **100** or **110** has a frequency characteristic under a predetermined level of oscillation corresponding to a predetermined level of acceleration as shown in FIG. 28. FIG. 28 indicates that the output voltage V_0 is high at a frequency of the resonance point f_0 , hereinafter referred to as "resonance frequency f_0 ", while being flat and low at frequency points in other areas such as medium and low frequency areas. In view of this frequency characteristic, acceleration sensors such as the acceleration sensors **100** and **110** are classified into two different types consisting of a non-resonance type of using a flat portion of the frequency characteristics within a predetermined range of effective frequencies which does not include the resonance frequency f_0 and a resonance type of using frequency characteristics having the resonance frequency f_0 within a predetermined range of effective frequencies. The acceleration sensors **100** and **110** are adapted to operate with the oscillation plate **102** oscillated at a desired frequency level within a predetermined range of effective frequencies having the upper limit in the vicinity of the resonance frequency f_0 .

The resonance frequency f_0 of the oscillation plate **102** in the form of a disc shape and securely mounted on the central portion of the fixed case can be represented by the following equation (1).

[Eq. 1]

$$f_0=\alpha(t/R^2)\times\sqrt{E/\rho(1-\sigma^2)} \quad \text{equation (1)}$$

where $\alpha=0.172$ (constant), t stands for thickness, R stands for radius, E stands for Young's modulus, ρ stands for density, and σ stands for Poisson's ratio.

In the event that the oscillation plate **102** is made of nickel steel, the above parameters are as follows.

$$t=0.4 \text{ (mm)}, R=7 \text{ (mm)}, E=2\times 10^{11} \text{ (N/m}^2\text{)}, \rho=7.8\times 10^3 \text{ (kg/m}^3\text{)}, \text{ and } \sigma=0.28.$$

The above parameters render the resonance frequency f_0 to be 7.41 (kHz). The resonance frequency f_0 is determined primarily by the oscillation plate **102**, however, should be decided in consideration of other neighboring elements such as the fixed case **101** and piezoelectric element **103**. This is because of the fact that those elements slightly affect the oscillation of the oscillation plate **102**.

In order to secure a desired resonance frequency f_0 in view of the above fact, the thickness t and the radius R are, in general, required to be appropriately selected for designing the acceleration sensor. In particular, the resonance frequency f_0 is affected largely by the radius R as will be seen from the fact based on experimental results that the resonance frequency f_0 is varied by a rate of about 1 to 2% as the radius R of the oscillation plate **102** is varied by 0.1 mm with the thickness t unchanged. In the light of the sensitivity of the acceleration sensor, it is evident through repeated experiments that the acceleration sensor **110** shown in FIG. 27 can be produced with sensitivity higher than that of the acceleration sensor **100** shown in FIG. 25. The reason is considered to be due to the fact that the oscillation plate **102** is mounted on the metal base member **112**, with the

result that the metal base member **112** being not completely rigid is slightly oscillated together with the oscillation plate **102** when it receives acceleration, thereby making it possible for the oscillation of the oscillation plate **102** to be amplified by the metal base member **112**.

The electrodes **104** mounted on the piezoelectric element **103** may be categorized into two different groups consisting of a first group of excitation electrodes which is constituted by a pair of electrodes with a small diameter and a second group of detection electrodes which is constituted by a pair of electrodes with a large diameter, and both the first group of the exciting electrodes and the second group of the detection electrodes are coaxially aligned with the piezoelectric element **103**. Alternating current is applied to the piezoelectric element **103** through the excitation electrodes thus constructed so as to oscillate the oscillation plate **102** by way of the piezoelectric effect, and energize the detection electrodes, thereby making it possible to measure output voltage through the detection electrodes for carrying out the self diagnostics such as performance and failure diagnostics, or the calibration of the acceleration sensor. In the conventional acceleration sensors **100** and **110**, the oscillation plate **102** is supported by the supporting protrusion **101a** and the protrusion **112a**, respectively. There are, however, provided many variations of the acceleration sensor. The oscillation plate may be in the form of a disc shape having a peripheral portion clamped, or in the form of a rod having one end securely mounted. The fixed cases **101** and **111** are classified into two types consisting of one-terminal type of having the fixed case serve as a ground and two-terminal type having two terminals, one of which serves as a ground.

FIG. 29 shows a third conventional acceleration sensor **120** of the piezoelectric element type and the non-resonance type comprising a piezoelectric element and a weight. This type is called "the compression type of the acceleration sensor". The acceleration sensor **120** comprises a connector body **126** and a fixed case **121**. The connector body **126** has a peripheral edge portion. The fixed case **121** is made of a metal material and has an open peripheral end portion **121c** which is bent to form a fitting portion fittingly connected with the peripheral edge portion of the connector body **126** to define a closed space **109** having a weight **122** and a piezoelectric element **123** received therein. The connector body **126** has a terminal **107** mounted thereon. The piezoelectric element **123** is in the form of a doughnut shape and has upper and lower surfaces on which are respectively mounted a pair of detection electrodes **124** consisting of a first electrode and a second electrode **124a** and **124b**. The weight **122** is made of a metal material and in the form of a cylindrical shape. The weight **122** is held in contact with the first detection electrodes **124a** on the upper surface of the piezoelectric element **123** as shown in FIG. 30. The terminal **107** is adapted to be electrically connected to the first electrode **124a** of the piezoelectric element **123** and an exterior connector, not shown. The weight **122** is securely mounted on the piezoelectric element **123** by means of a fastening screw **125** to pressurize the piezoelectric element **123** toward the center bottom portion of the fixed case member **121**. The fastening screw **125** is screwed in through a screw hole **121d** formed in the center bottom portion of the fixed case **121**.

The second detection electrodes **124b** forming part of the acceleration sensor **120** is mounted on the lower surface of the piezoelectric element **123** to be electrically connected with the fixed case **121** while the first detection electrodes **124a** is mounted on the upper surface of the piezoelectric element **123** to be electrically connected with the weight **122**

5

and a contact terminal 127. The contact terminal 127 is in the form of a L-shape and securely mounted on the weight 122 by the fastening screw 125. The contact terminal 127 is electrically connected with the output terminal 107 of the connector body 126 through a wire 129 having both ends 129a and 129b soldered with the contact terminal 127 and the output terminal 107, respectively. The acceleration sensor 120 further comprises an insulation tube 125a and an insulation spacer 125b interposed between the weight 122, the piezoelectric element 123, and the fastening screw 125 to prevent the fixed case 121 and the output terminal 107 from forming a short circuit. The acceleration sensor 120 further comprises an O-ring 128 disposed between the open peripheral end portion 121c of the fixed case 121 and the peripheral end portion of the connector body 126 to hermetically seal the closed space 109 in which electrical components such as the piezoelectric element 123 are accommodated.

The acceleration sensor 120 thus constructed makes it possible to use the fixed case 121 as a ground for an electric circuit, and output an output voltage of the piezoelectric element 123 through the weight 122 and the output terminal 107. The fixed case 121 has a bottom portion formed with a male screw 121b fixed to an exterior object such as an engine, not shown, to be detected for an acceleration. An oscillation caused by the exterior object is transmitted to the weight 122, which exerts a load (compression force) on the piezoelectric element 123 in response. The piezoelectric element 123 generates an output voltage indicative of the acceleration and outputs the output voltage through the output terminal 107. The acceleration is thus detected on the basis of the output voltage received from the output terminal 107. The acceleration sensor 120 has a frequency characteristic similar to that of the aforesaid acceleration sensors 100 and 110 under a predetermined constant level of oscillation, i.e., constant acceleration as shown in FIG. 28. The resonance frequency f_0 , however, does not appear to a recognizable extent depending upon the condition of the acceleration sensor assembled with other devices and machines. This results from the fact that the resonance frequency f_0 moves to a higher frequency range due to the fact the fastening screw 125 is screwed in through the central portion of the piezoelectric element 123 and the weight 122 with a relatively small screwing force exerted on the peripheral portion of the acceleration sensor 120, thereby causing the acceleration sensor 120 to be resonantly oscillated in a high frequency range. This means that the fastening screw 125 is required to be produced with high precisions for torque and machining of the engagement faces of the fastening screw 125.

The acceleration sensor 120 of such non-resonance frequency type is usually designed to be oscillatable with the resonance frequency f_0 of 20 kHz or greater, which is out of the range of effective oscillation frequencies, so that the flat portion, i.e., V_0 of the output voltage range is actually used for detecting an acceleration (see FIG. 28). V_0 also stands for "the sensitivity" of the acceleration sensor. The basic principle of the acceleration sensor 120 is that an acceleration [G] exerted on a weight 122 of mass [m] causes a stress strain [F] on the piezoelectric element 123 to generate an output voltage V_0 indicative of the acceleration in accordance with the equation as follows.

$$F=m \cdot G$$

$$V_0=\alpha \cdot F \cdot t/S$$

where α stands for a constant such as piezoelectric constant, S stands for the area of the detecting electrode

6

124 of the piezoelectric element 123, and t stands for the thickness of the piezoelectric element 123.

As will be understood from the foregoing description, the methods to enhance the sensitivity of the acceleration sensor 120 is considered to include:

- (1) an increased weight of the weight 122, and/or
- (2) an increased factor "t/S" of the piezoelectric element 123. (The increase in the factor "t/S", however, is limited to a predetermined level decided based on its size and volume requested.)

It is therefore understood that the size, especially, the height of the acceleration sensor is required to be enlarged in order to enhance the sensitivity.

The acceleration sensor 120 may comprise a gold plated connecting terminal in place of a lead line such as the wire 129 having the output terminal 107 electrically connected with the weight 122 (the contact terminal 127). The acceleration sensor 120 is not limited to the one-terminal type of having the fixed case 121 serve as a ground but also includes the two-terminal type having two terminals, one of which serves as a ground. The electrodes 124a and 124b of the piezoelectric element 123 may be divided into two groups consisting of the first group of electrodes serving for detecting an acceleration and the second group of electrodes serving for performing the self diagnostics or calibration.

As will be seen from the foregoing description, the first conventional acceleration sensor 100, however, encounters such problems that it is difficult to automatically assemble the acceleration sensor 100 resulting from the fact that one of the electrodes 104 of the piezoelectric element 103 is required to be electrically connected with the output terminal 107 of the cover member 106 through the wire 105 having both ends soldered with them, respectively, by way of, for instance, wire bonding. This leads to the fact that the production cost of the acceleration sensor 100 rises.

As will be seen from the foregoing description, the second conventional acceleration sensor 110 requires no wire connections, thus makes it possible to automatically assemble the acceleration sensor 110 and improve the sensitivity in comparison with the first conventional acceleration sensor 100. The second conventional acceleration sensor 110, however, encounters another problem that oscillation in a high frequency range beyond 10 kHz is easily transmitted through constitutional parts and elements within the acceleration sensor 110 such as the fixed case 111, and the oscillation thus transmitted affects the characteristics of the acceleration sensor 110 such as phase characteristics. The second conventional acceleration sensor 110 also encounters another problem that the metal base member 112 is not perfectly rigid but could be slightly distorted and loosened due to temperature degradation resulting from the fact that the connector member 116 has a peripheral edge portion fixedly engaged with the peripheral ledge portion 111c of the fixed case 111, and a gap between the fixed case 111, the metal base member 112, and the connector member 116 is subject to vary at an elevated temperature. An oscillation noise generated from the output terminal 107 is transmitted to the connector member 116. The metal base member 112 thus distorted and loosened will transmit the oscillation noise to the oscillation plate 102, thereby deteriorating the accuracy of the acceleration sensor 110 for detecting an acceleration.

Furthermore, the first and second acceleration sensors 100 and 110 encounter another problem. As a result of an analysis by means of the finite element method, the oscil-

lation plate of acceleration sensors of the center-fixed type such as the acceleration sensors **100** and **110** is oscillatable in three different modes consisting of a 1/1 oscillation mode, a 1/2 oscillation mode, and a 1/4 oscillation mode as shown in FIG. **31**.

FIG. **31A** shows the oscillation plate oscillating in the 1/1 oscillation mode where the oscillation plate is irregularly deformed to have the peripheral portion oscillated with a single vector in the oscillation direction of the oscillation plate when the oscillation plate is oscillated with respect to the fixed case member at a resonance frequency f_0 , FIG. **31B** shows the oscillating plate oscillating in the 1/2 oscillation mode where the oscillation plate is irregularly deformed to have two different half parts of the peripheral portion oscillated with their respective different vectors opposite to each other in the oscillation direction of the oscillation plate when the oscillation plate is oscillated with respect to the fixed case member at a first noise frequency f_{01} , and FIG. **31C** shows the oscillating plate oscillating in the 1/4 oscillation mode where the oscillation plate is irregularly deformed to have four different parts of the peripheral portion oscillated with their respective different vectors opposite to one another in the oscillation direction of the oscillation plate when the oscillation plate is oscillated with respect to the fixed case member at a second noise frequency f_{02} . The first noise frequency f_{01} is approximately half of the resonance frequency f_0 , and the second noise frequency f_{02} is in the vicinity of the resonance frequency f_0 . The oscillation of the oscillation plate in the 1/2 or 1/4 oscillation mode does not cause any problem as long as the oscillation plate has two or four different parts of the peripheral portion evenly oscillated with respective vectors opposite to one another in the oscillation direction of the oscillation plate, and the output voltage thus generated is counterbalanced. The oscillation plate, however, could have two or four different parts of the peripheral portion unevenly oscillated with respective vectors opposite. The uneven oscillation of the oscillation plate causes the piezoelectric element to generate a noise output voltage and deteriorate the accuracy of the acceleration sensor. Especially the oscillation of the oscillation plate in the 1/2 oscillation mode causes noise output voltage, hereinafter referred to as "spurious". This leads to the fact that the oscillation of the oscillation plate at a frequency in the vicinity of the first noise frequency f_{01} causes an error in detecting an acceleration.

The oscillation plate used for the acceleration sensor of the non-resonance type is thick. It is considered that the weight balance of the oscillation plate with respect to the support portion affects the quality of the acceleration sensor.

As will be seen from the foregoing description, the third conventional acceleration sensor **120** encounters a problem that it is difficult to automatically assemble the acceleration sensor **120**, and thus the production cost of the acceleration sensor **120** rises resulting from the fact that the acceleration sensor **120** has many parts and is complex in construction. The third conventional acceleration sensor **120** also encounters another problem that the acceleration sensor **120** is required to be produced with high precision for torque and machining of the engagement faces of the fastening screw **125** resulting from the fact that the fastening screw **125** is screwed in through the central portion of the weight **122** and the piezoelectric element **123** so that the weight **122** and the piezoelectric element **123** are tightly held in contact with each other toward the bottom surface of the fixed case **121**. This further leads to another problem that the size (especially, the height) of the acceleration sensor **120** is required to be enlarged and the production cost is increased.

The acceleration sensor **120**, furthermore, encounters another problem that the fastening screw **125** may be loosened, thereby causing the acceleration sensor **120** to deteriorate the accuracy for detecting an acceleration.

SUMMARY OF THE INVENTION

It is therefore a primary object of the present invention to provide an acceleration sensor which is simple in construction and thus constituted by a small number of parts and elements.

It is another object of the present invention to provide an acceleration sensor which is most appropriate for automatic production of acceleration sensors.

It is a further object of the present invention to provide an acceleration sensor which is inexpensive in production cost.

It is a yet further object of the present invention to provide an acceleration sensor which is excellent in performance.

In accordance with a first aspect of the present invention, there is provided an acceleration sensor for detecting an acceleration caused by an object oscillated in an oscillation direction, comprising a sensor casing having a center axis and to be positioned in coaxial alignment with the oscillation direction to receive the acceleration, the sensor casing including a cylindrical fixed case member having a supporting portion axially extending, and a cover assembly provided on the fixed case member to cover the fixed case member to define a closed space, an oscillation plate accommodated in the closed space of the sensor casing and having a central portion supported by the supporting portion of the fixed case member, and a peripheral portion integrally formed with the central portion and extending radially outwardly of the central portion to be freely movable with respect to the supporting portion of the fixed case member, and the oscillation plate being partly oscillatable along the center axis with respect to the fixed case member, a piezoelectric element held in contact with the oscillation plate to generate a voltage indicative of the acceleration when the acceleration is exerted on the sensor casing to have the oscillation plate partly oscillated along the center axis with respect to the sensor casing with the peripheral portion of the oscillation plate being deformed, and the piezoelectric element having first and second surfaces respectively having first and second electrodes mounted thereon to have the voltage indicative of the acceleration to output therethrough; a terminal pin extending through the cover assembly and terminating at the exterior of the cover assembly, and a printed board retained by the cover assembly to have the second electrode of the piezoelectric element and the terminal pin connected with each other.

In the above acceleration sensor, the fixed case member and the oscillation plate may be each made of an electroconductive material to ensure that the first electrode is electrically connected with the oscillation plate and the fixed case member. The cover assembly comprises a metal base member made of an electroconductive material and a cover member made of an insulating material. The metal base member has a peripheral end portion welded to part of the fixed case member with the closed space defined by the metal base member and the fixed case member. The cover member is mounted on the metal base member with the printed board interposed between the metal base member and the cover member, and the terminal pin extends through the metal base member, the printed board, and the cover member and electrically connected with the second electrode of the piezoelectric element.

In accordance with a second aspect of the present invention, there is provided an acceleration sensor for

detecting an acceleration caused by an object oscillated in an oscillation direction, comprising: a sensor casing having a center axis and to be positioned in coaxial alignment with the oscillation direction to receive the acceleration, the sensor casing including a cylindrical fixed case member having a supporting portion axially extending, and a cover assembly provided on the fixed case member to cover the fixed case member to define a closed space, an oscillation plate accommodated in the closed space of the sensor casing and having a central portion supported by the supporting portion of the fixed case member, and a peripheral portion integrally formed with the central portion and extending radially outwardly of the central portion to be freely movable with respect to the supporting portion of the fixed case member, and the oscillation plate being partly oscillatable along the center axis with respect to the fixed case member, a piezoelectric element held in contact with the oscillation plate to generate a voltage indicative of the acceleration when the acceleration is exerted on the sensor casing to have the oscillation plate partly oscillated along the center axis with respect to the sensor casing with the peripheral portion of the oscillation plate being deformed, and the piezoelectric element having first and second surfaces respectively having first and second electrodes mounted thereon to have the voltage indicative of the acceleration to output therethrough; first and second terminal pins extending through the cover assembly and terminating at the exterior of the cover assembly, and a printed board retained by the cover assembly to have the electrodes of the piezoelectric element and the, terminal pins connected with each other.

In the above acceleration sensor, the fixed case member and the oscillation plate may be each made of an electroconductive material to ensure that the first electrode is electrically connected with the oscillation plate and the fixed case member. The cover assembly comprises a metal base member made of an electroconductive material and a cover member made of an insulating material. The metal base member may have a peripheral end portion welded to part of the fixed case member with the closed space defined by the metal base member and the fixed case member. The cover member is mounted on the metal base member with the printed board interposed between the metal base member and the cover member. The first terminal pin extends through the metal base member, the printed board and the cover member to be electrically connected with the first electrode of the piezoelectric element by way of the fixed case member, the metal base member and the printed board. On the other hand, the second terminal pin extends through the metal base member, the printed board and the cover member to be electrically connected directly with the second electrode of the piezoelectric element.

In the above acceleration sensor, the metal base member is formed with a central hole, and the terminal pin having a contacting rod portion projecting from the printed board and extending through the central hole of the metal base member to project into the closed space in electrical connection with the second electrode of the piezoelectric element.

In the above acceleration sensor, the printed board may have a signal processing circuit.

In the above acceleration sensor, the cover member has a first surface firmly held in contact with the metal base member and a second surface open to the atmosphere, and the fixed case member has a large diameter portion, a small diameter portion, and an annular ledge portion having the large and small diameter portions integrally formed with each other to have the peripheral end portion of the metal base member mounted thereon and welded thereto. The

small diameter portion has an open peripheral edge inwardly bent to be firmly engaged with the second surface of the cover member.

In the above acceleration sensor, the cover member is smaller in diameter than the metal base member to form an annular gap between the inner surface of the small diameter portion of the fixed case member and the outer peripheral end surface of the cover member, and which further comprises a resilient ring disposed in the annular gap and rested on the metal base member to have the closed space hermetically sealed.

In the above acceleration sensor, the resilient ring may be made of an O-ring.

In the above acceleration sensor, the cover member may be formed with a circular recess having the printed board received therein, and an annular groove open to the circular recess. The metal base member is formed with an annular projection extending through the printed board and snugly received in the annular groove of the cover member to have the cover member positioned with respect to the metal base member with the printed board positioned interposed between the cover member and the metal base member.

In the above acceleration sensor, the fixed case member may have a screw portion to be screwed to an exterior object which is to receive the acceleration.

In accordance with a third aspect of the present invention, there is provided an acceleration sensor for detecting an acceleration caused by an object oscillated in an oscillation direction, comprising a sensor casing having a center axis and to be positioned in coaxial alignment with the oscillation direction to receive the acceleration, the sensor casing including a cylindrical fixed case member and a cover assembly provided on the fixed case member, the fixed case member having a circular bottom portion having a first circular inner surface, a cylindrical side portion integrally formed with the bottom portion, and a supporting portion projecting from the bottom portion, the cover assembly having a circular cover portion having a second circular inner surface, and a cylindrical side portion integrally formed with the cover portion, the side portion of the sensor casing partly having a third cylindrical inner surface connected at one end with the first inner surface of the bottom portion, the side portion of the cover assembly partly having the third cylindrical inner surface connected at the other one end with the second inner surface of the cover portion, the first inner surface of the bottom portion of the fixed case member, the second inner surface of the cover portion of the cover assembly, the third inner surface of the side portion of the fixed case member, and the third inner surface of the side portion of the cover assembly collectively defining a cylindrical closed space; an oscillation plate accommodated in the closed space of the sensor casing and having a central portion supported by the supporting portion of the fixed case member of the sensor casing, and a peripheral portion integrally formed with the central portion and extending radially outwardly of the central portion to be freely movable with respect to the supporting portion of the fixed case member of the sensor casing, the oscillation plate having a first surface opposing to and spaced apart from the cover assembly and a second surface opposing to and spaced apart from the bottom portion of the fixed case member, the oscillation plate being partly oscillatable along the center axis with respect to the fixed case member; and a piezoelectric element held in contact with the oscillation plate to generate a voltage indicative of the acceleration when the acceleration is exerted on the sensor casing to have the

oscillation plate partly oscillated along the center axis with respect to the sensor casing with the peripheral portion of the oscillation plate being deformed, the piezoelectric element having first and second electrodes mounted thereon, the first electrode disposed between the piezoelectric element and the oscillation plate, the second electrode opposing the cover assembly, the first and second electrodes allowing the voltage indicative of the acceleration to output therethrough, the oscillation plate having a thickness t_1 (mm), and an effective oscillation radius R_1 (mm) measured between the inner and outer ends of the peripheral portion of the oscillation plate, wherein the ratio of the effective oscillation radius R_1 (mm) to the thickness t_1 (mm) of the oscillation plate may be maintained within a fluctuation range of 3.3 plus minus 1.5, i.e., given by the equation as follows,

$$R_1/t_1=3.3\pm 1.5$$

In the above acceleration sensor, the piezoelectric element has a radially outer end, the peripheral portion of the oscillation plate has a radially inner end, and the length between the radially outer end of the piezoelectric element and the radially inner end of the oscillation plate being R_2 (mm), wherein R_2 (mm) may be equal to 0.5 plus minus 0.25, multiplied by R_1 (mm), i.e., given by the equation as follows,

$$R_2=(0.5\pm 0.25)R_1$$

In the above acceleration sensor, the supporting portion of the fixed case member has a cylindrical section and a forward tapered section integrally formed with the cylindrical section and in the form of a truncated cone shape, the forward tapered section having a top surface securely held in contact with the second surface of the oscillation plate and having an outer end edge in axially alignment with the outer peripheral end of the peripheral portion of the oscillation plate, the outer end edge having a diameter ϕC_1 (mm) and the piezoelectric element being in the form of an annular shape to have an inner diameter ϕB_2 (mm), whereby the inner diameter ϕB_2 (mm) of the annular shape of the piezoelectric element is approximately equal to or greater than the diameter ϕC_1 (mm) of the outer end edge of the top surface of the supporting portion.

In the above acceleration sensor, the piezoelectric element has a thickness t_2 , whereby the thickness t_1 (mm) of the oscillation plate is approximately equal to the thickness t_2 (mm) of the piezoelectric element, or the ratio of the thickness t_1 (mm) of the oscillation plate to the thickness t_2 of the piezoelectric element may be within a fluctuation range of 0.5 to 3.

In accordance with a fourth aspect of the present invention, there is provided an acceleration sensor for detecting an acceleration caused by an object oscillated in an oscillation direction, comprising a sensor casing having a center axis and to be positioned in coaxial alignment with the oscillation direction to receive the acceleration, the sensor casing including a cylindrical fixed case member and a cover assembly provided on the fixed case member, the fixed case member having a circular bottom portion having a first circular inner surface, a cylindrical side portion integrally formed with the bottom portion, and a supporting portion projecting from the bottom portion, the cover assembly having a circular cover portion having a second circular inner surface, and a cylindrical side portion integrally formed with the cover portion, the side portion of the sensor casing partly having a third cylindrical inner surface connected at one end with the first inner surface of the bottom

portion, the side portion of the cover assembly partly having the third cylindrical inner surface connected at the other one end with the second inner surface of the cover portion, the first inner surface of the bottom portion of the fixed case member, the second inner surface of the cover portion of the cover assembly, the third inner surface of the side portion of the fixed case member, and the third inner surface of the side portion of the cover assembly collectively defining a cylindrical closed space; an oscillation plate accommodated in the closed space of the sensor casing and having a central portion supported by the supporting portion of the fixed case member of the sensor casing, and a peripheral portion integrally formed with the central portion and extending radially outwardly of the central portion to be freely movable with respect to the supporting portion of the fixed case member of the sensor casing, the oscillation plate having a first surface opposing to and spaced apart from the cover assembly and a second surface opposing to and spaced apart from the bottom portion of the fixed case member, the oscillation plate being partly oscillatable along the center axis with respect to the fixed case member, a first piezoelectric element having flat surfaces and provided on the first flat surface of the oscillation plate to generate a voltage indicative of the acceleration when the acceleration is exerted on the sensor casing to have the oscillation plate partly oscillated along the center axis with respect to the sensor casing with the peripheral portion of the oscillation plate being deformed; a second piezoelectric element having flat surfaces and provided on the second flat surface of the oscillation plate to generate a voltage indicative of the acceleration when the acceleration is exerted on the sensor casing to have the oscillation plate partly oscillated along the center axis with respect to the sensor casing with the peripheral portion of the oscillation plate being deformed, the first and second piezoelectric elements each having a pair of electrodes having the voltage indicative of the acceleration to output therethrough, and the oscillation plate and the first and second piezoelectric elements being integrally oscillatable within a range of effective oscillation frequencies, the electrodes allowing the voltage indicative of the acceleration to output therethrough, the oscillation plate having a thickness t_1 (mm), and an effective oscillation radius R_1 (mm) measured between the inner and outer ends of the peripheral portion of the oscillation plate, wherein the ratio of the effective oscillation radius R_1 (mm) to the thickness t_1 (mm) of the oscillation plate is maintained within a fluctuation range of 3.3 plus minus 1.5, i.e., given by the equation as follows,

$$R_1/t_1=3.3\pm 1.5.$$

In the above acceleration sensor, the piezoelectric element has a radially outer end, the peripheral portion of the oscillation plate has a radially inner end, the length between the radially outer end of the piezoelectric element and the radially inner end of the oscillation plate being R_2 (mm), wherein R_2 (mm) may be equal to 0.5 plus minus 0.25, multiplied by R_1 (mm), i.e., given by the equation as follows,

$$R_2=(0.5\pm 0.25)R_1$$

In the above acceleration sensor, the supporting portion of the fixed case member has a cylindrical section and a forward tapered section integrally formed with the cylindrical section and in the form of a truncated cone shape, the forward tapered section having a top surface securely held in contact with the second surface of the oscillation plate and

having an outer end edge in axially alignment with the outer peripheral end of the peripheral portion of the oscillation plate, the outer end edge having a diameter ϕC_1 (mm) and the piezoelectric element being in the form of an annular shape to have an inner diameter ϕB_2 (mm), whereby the inner diameter ϕB_2 (mm) of the annular shape of the piezoelectric element may be approximately equal to or greater than the diameter ϕC_1 (mm) of the outer end edge of the top surface of the supporting portion.

In the above acceleration sensor, the piezoelectric element has a thickness t_2 , whereby the thickness t_1 (mm) of the oscillation plate may be approximately equal to the thickness t_2 (mm) of the piezoelectric element, or the ratio of the thickness t_1 (mm) of the oscillation plate to the thickness t_2 of the piezoelectric element may be within a fluctuation range of 0.5 to 3.

In accordance with a fifth aspect of the present invention, there is provided an acceleration sensor for detecting an acceleration caused by an object oscillated in an oscillation direction, comprising a sensor casing having a center axis and to be positioned in coaxial alignment with the oscillation direction to receive the acceleration, the sensor casing including a cylindrical fixed case member having a supporting portion axially extending, and a cover assembly provided on the fixed case member to cover the fixed case member to define a closed space; an oscillation plate accommodated in the closed space of the sensor casing and having a central portion supported by the supporting portion of the fixed case member, and a peripheral portion integrally formed with the central portion and extending radially outwardly of the central portion to be freely movable with respect to the supporting portion of the fixed case member, the oscillation plate being partly oscillatable along the center axis with respect to the fixed case member, a piezoelectric element held in contact with the oscillation plate to generate a voltage indicative of the acceleration when the acceleration is exerted on the sensor casing to have the oscillation plate partly oscillated along the center axis with respect to the sensor casing with the peripheral portion of the oscillation plate being deformed, the piezoelectric element having a pair of electrodes having the voltage indicative of the acceleration to output therethrough, and the oscillation plate and the piezoelectric element being integrally oscillatable within a range of effective oscillation frequencies; and at least one terminal pin extending through the cover assembly and terminating at the exterior of the cover assembly, the terminal pin electrically connected with one of the electrodes; whereby the oscillation plate and the piezoelectric element may be integrally oscillatable in two different modes consisting of: a first oscillation mode where the oscillation plate is irregularly deformed to have the peripheral portion oscillated with a single vector in the oscillation direction of the oscillation plate when the oscillation plate is oscillated with respect to the fixed case member at a resonance frequency f_0 ; and a second oscillation mode where the oscillation plate is irregularly deformed to have two different half parts of the peripheral portion oscillated with their respective different vectors opposite to each other in the oscillation direction of the oscillation plate when the oscillation plate is oscillated with respect to the fixed case member at a noise frequency f_{01} , and the resonance frequency f_0 and the noise frequency f_{01} may be out of the range of effective oscillation frequencies.

In the above acceleration sensor, the supporting portion of the fixed case member has a cylindrical section and a forward tapered section integrally formed with the cylindrical section and in the form of a truncated cone shape, the

forward tapered section having a top surface securely held in contact with the second surface of the oscillation plate and having an outer end edge in axially alignment with the outer peripheral end of the peripheral portion of the oscillation plate, the outer end edge having a diameter ϕC_1 (mm), and the oscillation plate having an effective oscillation radius R_1 (mm) measured between the inner and outer ends of the peripheral portion of the oscillation plate; whereby the oscillation plate and the piezoelectric element may be integrally oscillatable in the first and second oscillation modes with ϕC_1 (mm)/ R_1 (mm) and f_{01}/f_0 given in the following equation:

$$\phi C_1 \text{ (mm)}/R_1 \text{ (mm)} \geq 0.92 \text{ and } f_{01}/f_0 \geq 0.52.$$

In the above acceleration sensor, the fixed case member and the oscillation plate are each made of an electroconductive material to ensure that the remaining one of the electrodes is electrically connected with the oscillation plate and the fixed case member.

In accordance with a sixth aspect of the present invention, there is provided an acceleration sensor for detecting an acceleration caused by an object oscillated in an oscillation direction, comprising a sensor casing having a center axis and to be positioned in coaxial alignment with the oscillation direction to receive the acceleration, the sensor casing including a cylindrical fixed case member having a supporting portion axially extending, and a cover assembly provided on the fixed case member to cover the fixed case member to define a closed space; an oscillation plate accommodated in the closed space of the sensor casing and having a central portion supported by the supporting portion of the fixed case member, and a peripheral portion integrally formed with the central portion and extending radially outwardly of the central portion to be freely movable with respect to the supporting portion of the fixed case member, the oscillation plate being partly oscillatable along the center axis with respect to the fixed case member, the oscillation plate having a first flat surface opposing and spaced apart along the center axis with respect to the fixed case member, and a second flat surface opposing- and spaced apart along the center axis with respect to the cover assembly of the sensor casing; a first piezoelectric element having a first surface and a second surface, the first surface of the first piezoelectric element held in contact with the first flat surface of the oscillation plate to generate a voltage indicative of the acceleration when the acceleration is exerted on the sensor casing to have the oscillation plate partly oscillated along the center axis with respect to the sensor casing with the peripheral portion of the oscillation plate being deformed; a second piezoelectric element having a first surface and a second surface, the first surface of the second piezoelectric element held in contact with the second flat surface of the oscillation plate to generate a voltage indicative of the acceleration when the acceleration is exerted on the sensor casing to have the oscillation plate partly oscillated along the center axis with respect to the sensor casing with the peripheral portion of the oscillation plate being deformed, the first and second piezoelectric elements each having a plurality of electrodes having the voltage indicative of the acceleration to output therethrough, the electrodes including a first electrode provided on the second surface of the first piezoelectric element, and a second electrode provided on the second surface of the second piezoelectric element, and the oscillation plate and the first and second piezoelectric elements being integrally oscillatable within a range of effective oscillation frequencies; and at least one terminal pin extending through the cover assembly and

terminating at the exterior of the cover assembly, the terminal pin electrically connected with the first and second electrodes; whereby the oscillation plate and the first and second piezoelectric elements may be integrally oscillatable in two different modes consisting of: a first oscillation mode where the oscillation plate is irregularly deformed to have the peripheral portion oscillated with a single vector in the oscillation direction of the oscillation plate when the oscillation plate is oscillated with respect to the fixed case member at a resonance frequency f_0 ; and a second oscillation mode where the oscillation plate is irregularly deformed to have two different half parts of the peripheral portion oscillated with their respective different vectors opposite to each other in the oscillation direction of the oscillation plate when the oscillation plate is oscillated with respect to the fixed case member at a noise frequency f_{01} , and the resonance frequency f_0 and the noise frequency f_{01} are out of the range of effective oscillation frequencies.

In the above acceleration sensor, the supporting portion of the fixed case member has a cylindrical section and a forward tapered section integrally formed with the cylindrical section and in the form of a truncated cone shape, the forward tapered section having a top surface securely held in contact with the second surface of the oscillation plate and having an outer end edge in axially alignment with the outer peripheral end of the peripheral portion of the oscillation plate, the outer end edge having a diameter ϕC_1 (mm), and the oscillation plate having an effective oscillation radius R_1 (mm) measured between the inner and outer ends of the peripheral portion of the oscillation plate; whereby the oscillation plate and the first and second piezoelectric element may be integrally oscillatable in the first and second oscillation modes with ϕC_1 (mm)/ R_1 (mm) and f_{01}/f_0 given in the following equation:

$$\phi C_1 \text{ (mm)}/R_1 \text{ (mm)} \geq 0.92 \text{ and } f_{01}/f_0 \geq 0.52.$$

In the above acceleration sensor, the first piezoelectric element has a third electrode provided on the first surface of the first piezoelectric element, and second piezoelectric element has a fourth electrode provided on the first surface of the second piezoelectric element, and the fixed case member and the oscillation plate are each made of an electroconductive material and to ensure that the third electrode of first piezoelectric element and the fourth electrode of the second piezoelectric element are electrically connected with the oscillation plate and the fixed case member.

In the above acceleration sensor, the cover assembly comprises a metal base member made of an electroconductive material and a cover member made of an insulating material, the metal base member having a peripheral end portion secured to part of the fixed case member with the closed space defined by the metal base member and the fixed case member, the cover member being mounted on the metal base member, and the terminal pin extending through the metal base member and the cover member and electrically connected with the second electrode of the piezoelectric element.

In the above acceleration sensor, the metal base member is formed with a central hole, and the terminal pin having a contacting rod portion extending through the central hole of the metal base member to project into the closed space in electrical connection with the second electrode of the piezoelectric element.

In the above acceleration sensor, the cylindrical side portion is smaller in diameter than the metal base member to form an annular gap between the inner surface of the small

diameter portion of the fixed case member and the outer peripheral end surface of the cover member, and which further comprises a resilient ring disposed in the annular gap and rested on the metal base member to have the closed space hermetically sealed.

In the above acceleration sensor, the resilient ring is made of an O-ring.

In the above acceleration sensor, the metal base member having a peripheral end portion welded to part of the fixed case member.

In the above acceleration sensor, the fixed case member has a large diameter portion, a small diameter portion, and an annular ledge portion having the large and small diameter portions integrally formed with each other to have the peripheral end portion of the metal case member firmly mounted thereon and welded thereto, the small diameter portion having an open peripheral edge inwardly bent to be firmly engaged with the second surface of the cover member.

In the above acceleration sensor, the metal base member has a peripheral end portion secured to part of the fixed case member with the closed space defined by the metal base member and the fixed case member. The cover member is mounted on the metal base member, and the terminal pin extends through the metal base member and the cover member and electrically connected with the one of the electrodes of the piezoelectric element.

In the above acceleration sensor, the peripheral end portion of the metal base member is welded to the part of the fixed case member. The fixed case member has a screw portion to be screwed to an exterior object which is to receive the acceleration. In the above acceleration sensor, the resonance frequency f_0 is 20 kHz or greater, and the range of effective oscillation frequencies is between 0 and 15 kHz.

BRIEF DESCRIPTION OF THE DRAWINGS

The feature and advantages of the present invention will become more apparent from the following detailed description when considered in connection with the accompanying drawings, wherein:

FIG. 1 is a cross-sectional view of a first embodiment of an acceleration sensor according to the present invention;

FIG. 2 is an enlarged cross-sectional view showing the constitution elements and parts forming part of the acceleration sensor used to describe how to assemble the acceleration sensor shown in FIG. 1;

FIG. 3 is a cross-sectional view similar to FIG. 1, but showing a second embodiment of the acceleration sensor,

FIG. 4 is a cross-sectional view similar to FIG. 1, but showing any one of third to seventh embodiments of the acceleration sensor,

FIG. 5 is an enlarged cross-sectional view showing the dimensions of an oscillation plate, a piezoelectric element, and a supporting portion forming parts of the acceleration sensor shown in FIG. 4;

FIG. 6 is a table showing constants of E (Young's modulus), ρ (density), and ν (Poisson's ratio) of the oscillation plate and the piezoelectric element forming parts of the acceleration sensor,

FIG. 7 is an enlarged cross-sectional view similar to FIG. 5 but showing the dimensions of the oscillation plate, the piezoelectric element, and the supporting portion forming parts of the acceleration sensor used for actual measurements;

FIGS. 8A and 8B are graphs showing the relationship between the thickness t_1 and the sensitivity V_0 /resonance frequency f_0 ;

FIG. 9 is an enlarged cross-sectional view similar to FIG. 5 but showing the dimensions of the oscillation plate, the piezoelectric element, and the supporting portion forming parts of the acceleration sensor used for actual measurements;

FIGS. 10A and 10B are graphs showing the relationship between the proportion of R_2/R_1 and the resonance frequency f_0 ;

FIG. 11 is an enlarged cross-sectional view similar to FIG. 5 but showing the dimensions of the oscillation plate, the piezoelectric element, and the supporting portion forming parts of the acceleration sensor used for actual measurements;

FIG. 12 is a graph showing the relationship between the proportion of R_2/R_1 and the sensitivity V_0 /the resonance frequency f_0 ;

FIG. 13 is an enlarged cross-sectional view similar to FIG. 5 but showing the dimensions of the oscillation plate, the piezoelectric element, and the supporting portion forming parts of the acceleration sensor used for actual measurements;

FIG. 14 is a table showing the relationship between the sensitivity V_0 /the resonance frequency f_0 , and the inner diameter ϕB_2 (mm) of the piezoelectric element with respect to the diameter ϕC_1 (mm) of the supporting portion;

FIG. 15 is a table showing the relationship between the sensitivity V_0 /the resonance frequency f_0 , and the proportion of the thickness t_1 of the oscillation plate with respect to the thickness t_2 of the piezoelectric element;

FIG. 16 is an enlarged cross-sectional view similar to FIG. 5 but showing the dimensions of the oscillation plate, the piezoelectric element, and the supporting portion forming parts of the seventh embodiment of the acceleration sensor,

FIG. 17 is a table showing the result of experiments performed to prove whether spurious is eliminated or not;

FIG. 18 is a graph showing the result of experiments performed to prove whether spurious is eliminated or not;

FIG. 19 is a graph showing the result of experiments performed to prove whether spurious is eliminated or not;

FIG. 20 is a graph showing the result of experiments performed to prove whether spurious is eliminated or not;

FIG. 21 is a graph showing the result of experiments performed to prove whether spurious is eliminated or not;

FIG. 22 is a cross-sectional view showing a modification of any one of the third to seventh embodiments of the acceleration sensor according to the present invention;

FIG. 23 is a cross-sectional view showing any one of eighth to twelfth embodiments of the acceleration sensor according to the present invention;

FIG. 24 is an enlarged cross-sectional view showing the constitution elements and parts forming part of the acceleration sensor shown in FIG. 23;

FIG. 25 is a cross-sectional view of a first conventional acceleration sensor,

FIG. 26 is an enlarged cross-sectional view showing the constitution elements and parts forming part of the acceleration sensor shown in FIG. 25;

FIG. 27 is a cross-sectional view of a second conventional acceleration sensor,

FIG. 28 is a graph showing the relationship between frequency f and output voltage V ;

FIG. 29 is a cross-sectional view of a third conventional acceleration sensor,

FIG. 30 is an enlarged cross-sectional view showing the constitution elements and parts forming part of the acceleration sensor shown in FIG. 29; and

FIGS. 31A, 31B, and 31C are diagrams showing oscillation plates oscillating in the 1/2 oscillation mode, in the 1/2 oscillation mode, and in the 1/4 oscillation mode, respectively.

DESCRIPTION OF THE PREFERRED EMBODIMENTS

A preferred embodiment of the acceleration sensor according to the present invention will now be described in detail in accordance with the accompanying drawings.

Referring now to FIGS. 1 and 2 of the drawings, there is shown a first preferred embodiment of the acceleration sensor 200 assumed to be installed on an engine of an automotive vehicle. The acceleration sensor 200 is shown in FIGS. 1 and 2 as comprising a sensor casing 250 having a center axis and to be positioned in coaxial alignment with the oscillation direction to receive the acceleration. The sensor casing 250 includes a cylindrical fixed case member 211 having a supporting portion 211a axially extending, and a cover assembly 240 provided on the fixed case member 211 to cover the fixed case member 211 to define a closed space 229. The acceleration sensor 200 further comprises an oscillation plate 212 accommodated in the closed space 229 of the sensor casing 250 and having a central portion 212a supported by the supporting portion 211a of the fixed case member 211, and a peripheral portion 212b integrally formed with the central portion 212a and extending radially outwardly of the central portion 212a to be freely movable with respect to the supporting portion 211a of the fixed case member 211. The oscillation plate 212 is adapted to be partly oscillatable along the center axis with respect to the fixed case member 211.

In the second conventional acceleration sensor 110, the oscillation plate 102 is securely mounted on the metal base member 112 (see FIG. 27), thereby causing the oscillation plate 102 to be oscillated together with the metal base member 112 and the fixed case member 111, each of which has a low resonance frequency. This leads to the fact that the resonance frequency f_0 of the oscillation plate 102 is lowered. In the acceleration sensor 200 thus constructed, on the other hand, the oscillation plate 212 is not securely mounted on the cover assembly 240 as shown in FIG. 1, thereby making it possible for the resonance frequency f_0 of the oscillation plate 212 to prevent from being lowered but to remain beyond a predetermined range of effective frequencies actually used for detecting an acceleration.

The acceleration sensor 200 further comprises a piezoelectric element 213 held in contact with the oscillation plate 212 to generate a voltage indicative of the acceleration when the acceleration is exerted on the sensor casing 250 to have the oscillation plate 212 partly oscillated along the center axis with respect to the sensor casing 250 with the peripheral portion 212b of the oscillation plate 212 being deformed. The piezoelectric element 213 has first and second surfaces respectively having first and second electrodes 214a, 214b mounted thereon to have a voltage indicative of the acceleration to output therethrough. The piezoelectric element 213 is made of a piezoelectric material such as ceramic.

The oscillation plate 212 is adapted to be oscillated when an exterior object such as an engine is oscillated. The oscillation of the oscillation plate 212 causes the piezoelectric element 213 to be oscillated and deformed to generate an electric charge Q . The output voltage V is outputted in

accordance with a capacitance C of the piezoelectric element **213** as given in the equation stated below. The acceleration is then detected by measuring the output voltage V thus obtained.

$$V=Q/C$$

The first embodiment of the acceleration sensor **200** further comprises an oscillation plate **212** with the central portion **212a** securely supported similar to the first and second conventional acceleration sensors **100** and **110** and designed to have a resonance frequency f_0 of the oscillation plate **212** out of the predetermined range of effective oscillation frequencies actually used for detecting an acceleration so that the flat portion V_0 of the output voltage range is used for detecting an acceleration (see FIG. 28).

The acceleration sensor **200** further comprises a terminal pin **217b** extending through the cover assembly **240** and terminating at the exterior of the cover assembly **240**, and a printed board **219** retained by the cover assembly **240** to have the second electrode **214b** of the piezoelectric element **213** and the terminal pin **217b** connected with each other. This leads to the fact that the terminal pin **217b** serves as an output terminal. The printed board **219** has a copper plated pattern **219a** on one or both surfaces thereof.

In the first embodiment of the acceleration sensor **200**, the fixed case member **211** and the oscillation plate **212** are each made of an electroconductive material to ensure that the first electrode **214a** is electrically connected with the oscillation plate **212** and the fixed case member **211**. This means that the fixed case member **211** serves as a ground. The cover assembly **240** comprises a metal base member **215** made of an electroconductive material and a cover member **216** made of an insulating material such as resin. The metal base member **215** has a peripheral end portion **215b** welded to part of the fixed case member **211** with the closed space **229** defined by the metal base member **215** and the fixed case member **211**. Thus, the metal base member **215**, the cover member **216**, and the fixed case member **211** can be securely mounted by way of an automatic assembly device. The oscillation plate **212** and the piezoelectric element **213** are accommodated in the closed space **229** as shown in FIG. 2. The cover member **216** is mounted on the metal base member **215** with the printed board **219** interposed between the metal base member **215** and the cover member **216**. The terminal pin **217b** extends through the metal base member **215**, the printed board **219** and the cover member **216**. The printed board **219** is electrically connected with the second electrode **214b** of the piezoelectric element **213**. The fact that the metal base member **215**, the cover member **216**, and the fixed case member **211** can be securely mounted by way of an automatic assembly device, makes it easy for the acceleration sensor **200** to be automatically assembled as shown in FIG. 2.

In the acceleration sensor **200**, the metal base member **215** is formed with a central hole **215a**, and the terminal pin **217b** having a contacting rod portion **225** projecting from the copper plated pattern **219a** of the printed board **219** and extending through the central hole **215a** of the metal base member **215** to project into the closed space **229** in electrical connection with the second electrode **214b** of the piezoelectric element **213**.

The terminal pin **217b** electrically not in connection with the metal base member **215** is electrically connected with the second electrode **214b** of the piezoelectric element **213** through the contacting rod portion **225**. This enables the acceleration sensor **200** to detect an acceleration in a manner that the oscillation of the oscillation plate **212** causes the

piezoelectric element **213** to generate output voltage V , which is outputted to the exterior connector, not shown, through the printed board **219**, the contacting rod portion **225**, and the terminal pin **217b**. The contacting rod portion **225** may be replaced with other means, for instance, a lead line electrically connecting the second electrode **214b** of the piezoelectric element **213** while the contacting rod portion **225** of the acceleration sensor **200** is appropriate for the automatic assembly of the acceleration sensor **200**.

The printed board **219** has a signal processing circuit. The printed board **219** may be replaced with a circuit soldered with the copper plated pattern **219a**, having an impedance converter circuit, an amplifier circuit, and a resistance r for detecting a disconnection, connected in parallel with the piezoelectric element **213**.

In the acceleration sensor **200**, the cover member **216** has a first surface firmly held in contact with the metal base member **215** and a second surface open to the atmosphere. The fixed case member **211** has a large diameter portion **211b**, a small diameter portion **211c**, and an annular ledge portion **211d** having the large and small diameter portions **211b** and **211c** integrally formed with each other to have a peripheral end portion **215b** of the metal base member **215** mounted thereon and welded thereto. The small diameter portion **211c** has an open peripheral edge **211n** inwardly bent to be firmly engaged with the second surface of the cover member **216**. This means that the metal base member **215** and the cover member **216** can be securely mounted by way of an automatic assembly device, thereby making it easy for the acceleration sensor **200** to be automatically assembled.

In the acceleration sensor **200**, the cover member **216** is smaller in diameter than the metal base member **215** to form an annular gap **201** between the inner surface of the small diameter portion **211c** of the fixed case member **211** and the outer peripheral end surface of the cover member **216**. The acceleration sensor **200** comprises a resilient ring **218** disposed in the annular gap **201** and rested on the metal base member **215** to have the closed space **229** hermetically sealed. Furthermore, the resilient ring **218** may be made of an O-ring. Here, the peripheral end portion **215b** of the metal base member **215** may not be welded to the annular ledge portion **211d** of the fixed case member **211**. The the metal base member **215** and the cover member **216** can be securely mounted by way of an automatic assembly device, thereby making it easy for the acceleration sensor **200** to be automatically assembled.

In the acceleration sensor **200**, the cover member **216** is formed with a circular recess **216b** and an annular groove **216a** open to the circular recess **216b**. The printed board **219** is received in the circular recess **216b**. The metal base member **215** is formed with an annular projection **215c** extending through the printed board **219** and snugly received in the annular groove **216a** of the cover member **216** to have the cover member **216** positioned with respect to the metal base member **215** with the printed board **219** positioned interposed between the cover member **216** and the metal base member **215**. This leads to the fact that the metal base member **215**, cover member **216**, and the printed board **219** are securely mounted and integrated with fixed case member **211** having the oscillation plate **12** and the piezoelectric element **13** received therein, thereby enabling to handle all of the aforesaid parts as one piece.

In the acceleration sensor **200**, the fixed case member **211** has a screw portion **211e** to be screwed to an exterior object which is to receive the acceleration to ensure that the oscillation plate **212** is oscillated with respect to the fixed case member **211** when the exterior object is oscillated.

21

The following description will be directed to how to design the previously described acceleration sensor **200** according to the present invention and how to determine the dimensions of the constitution elements and parts forming part of the acceleration sensor **200**.

The dimensions of the acceleration sensor **200** will be described hereinafter. The resonance frequency f_0 of an oscillation body consisting of the oscillation plate **212** and the piezoelectric element **213** is given in the equation stated below. As seen from the equation, with the radius of the oscillation body unchanged, the thickness t is required to be increased in order to raise the resonance frequency f_0 of the oscillation body.

$$f_0 \approx \alpha' \cdot (t/R^2)$$

where α' stands for a constant.

The thickness t , however, has an upper limit. It is verified through repeated experiments that the resonance frequency f_0 has the maximum point. Experiment results indicate that the following three conditions are required to be satisfied in order to increase both the resonance frequency f_0 and the sensitivity V_0 .

1. R_1/t_1 =radius of oscillation plate **212**/thickness of oscillation plate **212** ≈ 3.3
2. R_2/R_1 =radius of piezoelectric element **213**/radius of oscillation plate **212** ≈ 0.5
3. t_1/t_2 =thickness of oscillation plate **212**/thickness of piezoelectric element **213** ≈ 1

The sensitivity V_0 is given in the equation stated below. As seen from the equation, the sensitivity V_0 is enhanced as the radius R of the oscillation body is increased in contrary to the relationship between the resonance frequency f_0 and the radius R of the oscillation body represented in the previous equation.

$$V_0 \approx \alpha' \cdot R^2$$

As will be understood from the conditions 1, 2, and 3, the size and weight of the oscillation body is required to be extremely enlarged in order to enhance both the resonance frequency f_0 and the sensitivity V_0 .

The aforesaid first conventional acceleration sensor **100** comprises a cover member **106** made of a resin material. This means that the side portion of the cover member **106** of the acceleration sensor **100** is required to be thick, thereby making it difficult for the radius R_1 of the oscillation plate **12** to be increased as shown in FIG. **200**. While on the other hand, the first embodiment of the acceleration sensor **200** comprises a fixed case member **211** made of a metal material, and an oscillation plate **212** having a peripheral end portion **212b** axially aligned with and spaced apart from the side portion of the fixed case member **211**. The thickness of the fixed case member **211** can be reduced while maintaining a required strength because of the fact that the fixed case member **211** is made of a metal material. This leads to the fact that the first embodiment of the acceleration sensor **200** makes it possible to have the maximum radius R_1 of the oscillation plate **212** in a manner that the thickness of the side portion of the fixed case member **211** is reduced with the total size of the acceleration sensor **200** not enlarged.

In the aforesaid second conventional acceleration sensor **110**, the metal base member **112** is oscillated together with the oscillation plate **102** as shown in FIG. **27**, thereby decreasing the resonance frequency f_0 . This makes it difficult for the acceleration sensor **110** with the oscillation plate

22

102 supported by the metal base member **112** to obtain the flat portion of the frequency characteristics within a predetermined range of effective frequencies, which does not include the resonance frequency f_0 . While on the other hand, the first embodiment of the acceleration sensor **200** comprises an oscillation plate **212** supported on the supporting portion **211a** of the fixed case member **211**. The acceleration sensor **200** thus constructed can prevent the oscillation plate **212** from oscillating together with the cover assembly **240**, which serves to cover the fixed case member **211**. This leads to the fact that the oscillation plate **212** of the acceleration sensor **200** can be oscillated with the resonance frequency f_0 not decreased by cover assembly **240**, thereby making it possible to have the resonance frequency f_0 out of the predetermined range of effective oscillation frequencies actually used for detecting an acceleration. This leads further to the fact that the acceleration sensor **200** can detect an acceleration with the output voltage within the output voltage range of the flat portion V_0 as shown in FIG. **28**.

Referring to FIG. **3** of the drawings, there is shown a second preferred embodiment of the acceleration sensor **210** assumed to be installed on an engine of an automotive vehicle. The first embodiment of the acceleration sensor **200** is one-terminal type. The present invention can provide two-terminal type acceleration sensor. The second embodiment of the acceleration sensor **210** is two-terminal type. The same constitutional elements and parts are simply represented by the same reference numerals as those of the first embodiment of the acceleration sensor **200**, and will be thus omitted from description for avoiding tedious repetition.

The acceleration sensor **210** further comprises first and second terminal pins **217a** and **217b** extending through the cover assembly **240** and terminating at the exterior of the cover assembly **240**. The printed board **219** retained by the cover assembly **240** is adapted to have electrodes **214a** and **214b** of the piezoelectric element **213** and the terminal pins **217a** and **217b** connected with each other. The first terminal pin **217a** extends through the metal base member **215**, the printed board **219** and the cover member **216** to be electrically connected with the first electrode **214a** of the piezoelectric element **213** by way of the fixed case member **211**, the metal base member **215** and the printed board **219**. This means that the first terminal pin **217a** serves as a ground. The second terminal pin **217b** extends through the metal base member **215**, the printed board **219** and the cover member **216** to be electrically connected directly with the second electrode **214b** of the piezoelectric element **213**. This means that the second terminal pin **217b** serves as an output terminal.

In the acceleration sensor **210**, the metal base member **215** is formed with a central hole **215a**, and the second terminal pin **217b** has the contacting rod portion **225** projecting from the copper plated pattern **219a** of the printed board **219** and extends through the central hole **215a** of the metal base member **215** to project into the closed space **229** in electrical connection with the second electrode **214b** of the piezoelectric element **213**.

The copper plated pattern **219a'** of the printed board **219** is held in contact with the metal base member **215**, thereby enabling to electrically connect the first terminal pin **217a** with the metal base member **215** soldered at **219a'**, the fixed case member **211**, the oscillation plate **212** and the first electrode **214a** of the piezoelectric element **213**, while on the other hand the second terminal pin **217b** electrically not in connection with the metal base member **215** is electrically connected with the second electrode **214b** of the piezoelec-

tric element **13** through the contacting rod portion **225**. This enables the acceleration sensor **210** to detect an acceleration in a manner that the oscillation of the oscillation plate **212** causes the piezoelectric element **213** to generate output voltage **V**, which is outputted to the exterior connector through the printed board **219**, the contacting rod portion **225**, and the second terminal pin **217b**.

In the second embodiment of the acceleration sensor **210**, the oscillation body consisting of the oscillation plate **212** and the piezoelectric element **213** are supported by the supporting portion **211a** formed on the central part of the bottom portion of the fixed case member **211**. The fixed case member **211** has an annular ledge portion **211d** and an open peripheral end portion **211c**. The metal base member **215** has an open peripheral portion **215b** welded on the annular ledge portion **211d** of the fixed case member **211**. The open peripheral end portion **211c** of the fixed case member **211** is inwardly bent to be firmly engaged with the cover member **216** to define a closed space **229** having the oscillation body received therein. The first and second terminal pins **217a** and **217b** extending through cover member **216** are electrically connected with the printed board **219** in a space **215a** formed by the metal base member **215** to serve as ground and output terminals, respectively. The printed board **219** is designed to electrically connect between the contacting rod portion **225** and the detection electrode **214b** of the piezoelectric element **213**. This leads to the fact that the detection electrode **214b** of the piezoelectric element **213** is not required to be soldered to a wire.

The second conventional acceleration sensor **110** comprises an oscillation plate **102** and a piezoelectric element **103** supported by the supporting portion **112a** integrally formed with the metal base member **112**, which serves to cover the fixed case **111** as shown in FIG. 27. As described hereinbefore, the performance of the second conventional acceleration sensor **110** thus constructed may be deteriorated due to temperature. While on the other hand, the acceleration sensor **200** comprises an oscillation plate **212** and a piezoelectric element **213** not supported by the supporting portion integrally formed with the metal base member **215**, which serves to cover the fixed case member **211**, thereby preventing the acceleration sensor **200** from deteriorating the performance due to the temperature characteristics. This leads to the fact that the first and second embodiments of the acceleration sensors **200** are of high performance and appropriate for automatic production at a low cost.

The third conventional acceleration sensor **120**, which comprises the weight **122** for pressuring the piezoelectric element **123** as shown in FIG. 29, has many constitutional elements and parts, and is required to be large in size. Furthermore, the assembly of the acceleration sensor **120** requires works with a high degree of precision. While on the other hand, the first or second embodiments of the acceleration sensor **200** does not comprise a weight, has constitutional parts fewer than the acceleration sensor **120**, and is therefore not required to be large in size. Furthermore, the assembly of the acceleration sensor **200** does not require works with a high degree of precision, thereby facilitating the automatic assembly of the acceleration sensor **200**.

The acceleration sensor **200** comprises an oscillation plate **212** and a piezoelectric element **213** accommodated in the closed space **229** hermetically sealed.

The construction of the acceleration sensor **210** shown in FIG. 3 is the same as that of the acceleration sensor **200** shown in FIG. 1. It is thus to be noted that the operation and performance of the acceleration sensor **210** is also the same as those of the acceleration sensor **200**.

The metal base member **215**, for instance, may be provided with a hole to ensure that the acceleration sensor functions as an audio converter for ultrasound and the like.

As will be seen from the foregoing description, the acceleration sensor according to the present invention is of high performance and can be produced at a low cost. The reason is due to the fact that the fixed case member **211** and the cover assembly **240** collectively define a closed space **229** accommodating the oscillation plate **212** and the piezoelectric element **213** received therein, the oscillation plate **212** and the piezoelectric element **213** are oscillatably supported by the supporting portion **211a** formed on the central bottom portion of the fixed case member **211**, and the second electrode **214b** of the piezoelectric element **213** is electrically connected with the exterior connector through the printed board **219** and the terminal pin **217b**, thereby reducing the number of the constitutional elements and parts and facilitating the automatic assembly.

Referring also to FIGS. 4 and 5 of the drawings, there is shown a third preferred embodiment of the acceleration sensor **300** according to the present invention. The acceleration sensor **300** is assumed to be installed on an engine of an automotive vehicle.

The acceleration sensor **300** is shown in FIG. 4 as comprising a sensor casing **350** having a center axis and to be positioned in coaxial alignment with the oscillation direction to receive the acceleration. The sensor casing **350** includes a cylindrical fixed case member **311** and a cover assembly **340** provided on the fixed case member **311**. The fixed case member **311** has a circular bottom portion **311g** having a first circular inner surface, a cylindrical side portion **311h** integrally formed with the bottom portion **311g**, and a supporting portion **311a** projecting from the bottom portion **311g**. The cover assembly **340** has a circular cover portion **346** having a second circular inner surface, and a cylindrical side portion **345** integrally formed with the cover portion **346**. The side portion **311h** of the fixed case member **311** partly has a third cylindrical inner surface connected at one end with the first inner surface of the bottom portion **311g**. The side portion **345** of the cover assembly **340** partly has a third cylindrical inner surface connected at the other one end with the second inner surface of the cover portion **346**. The first inner surface of the bottom portion **311g** of the fixed case member **311**, the second inner surface of the cover portion **346** of the cover assembly **340**, the third inner surface of the side portion **311h** of the fixed case member **311**, and the third inner surface of the side portion **345** of the cover assembly **340** collectively define a cylindrical closed space **360**.

The acceleration sensor **300** further comprises an oscillation plate **312** accommodated in the closed space **360** of the sensor casing **350**. The oscillation plate **312** has a central portion **312a** supported by the supporting portion **311a** of the fixed case member **311** of the sensor casing **350**, and a peripheral portion **312b** integrally formed with the central portion **312a** and extending radially outwardly of the central portion **312a** to be freely movable with respect to the supporting portion **311a** of the fixed case member **311** of the sensor casing **350**. The oscillation plate **312** has a first surface opposing to and spaced apart from the cover assembly **340** and a second surface opposing to and spaced apart from the bottom portion **311g** of the fixed case member **311**. The oscillation plate **312** is adapted to be partly oscillatable along the center axis with respect to the fixed case member **311**.

The acceleration sensor **300** further comprises a piezoelectric element **313** held in contact with the oscillation plate

312 to generate a voltage indicative of the acceleration when the acceleration is exerted on the sensor casing 350 to have the oscillation plate 312 partly oscillated along the center axis with respect to the sensor casing 350 with the peripheral portion 312b of the oscillation plate 312 being deformed. 5 The piezoelectric element 313 has first and second electrodes 314a, 314b mounted thereon. The first electrode 314a is disposed between the piezoelectric element 313 and the oscillation plate 312, and the second electrode 314b is disposed opposing the cover assembly 340. The first and second electrodes 314a and 314b are adapted to allow the voltage indicative of the acceleration to output therethrough. As shown in FIG. 5, the oscillation plate 312 has a thickness t_1 (mm), and an effective oscillation radius R_1 (mm) measured between the inner end 312d and outer end 312c of the peripheral portion 312b of the oscillation plate 312. The ratio of the effective oscillation radius R_1 (mm) to the thickness t_1 (mm) of the oscillation plate 312 is maintained within a fluctuation range of 3.3 plus minus 1.5, i.e., 3.3 ± 1.5 .

The acceleration sensor 300 according to the present invention has an oscillation plate 312 and a piezoelectric element 313 mounted on the supporting portion 311a of the fixed case member 311 with the center axes of the oscillation plate 312 and the piezoelectric element 313 held in axial alignment with the center axis of the supporting portion 311a of the fixed case member 311 so as to detect an acceleration. This leads to the fact that a weight and a fastening screw can be omitted to simplify the construction of the acceleration sensor, thereby making it possible to automatically assemble the acceleration sensor, and reduce the cost of producing the acceleration sensor.

The following description will be directed how to design the acceleration sensor 300 according to the present invention and how to determine the dimensions of the constitution elements and parts forming part of the acceleration sensor 300.

The numeral setting that the ratio of the effective oscillation radius R_1 (mm) to the thickness t_1 (mm) of the oscillation plate 312 is maintained within a fluctuation range of 3.3 plus minus 1.5, i.e., 3.3 ± 1.5 is intended to keep the resonance frequency f_0 of the oscillation plate 312 involving the piezoelectric element 313 above 20 kHz. The reason for the numeral setting will be described in details hereinafter.

When the acceleration sensor 300 receives an acceleration (G), the oscillation plate 312 is exerted with force (F) that induces oscillation of the oscillation plate 312 with its peripheral portion 312b peaked. The oscillation of the oscillation plate 312 causes the piezoelectric element 313 to be energized, thereby bringing about an electric signal indicative of a certain level of voltage. The cover assembly 340 has an output terminal 317b mounted thereon. The voltage level thus generated is then outputted from the detection electrodes 314a and 314b through the output terminal 317b to ensure that the acceleration is detected by the acceleration sensor 300.

The sensitivity V_0 of the acceleration sensor 300 is roughly in proportion to the square of the effective oscillation radius R of the oscillation plate 312 as described hereinbefore. This means that the oscillation plate 312 having a large effective oscillation radius R is advantageous. The resonance frequency f_0 is inclined to rise in response to the thickness t_1 of the oscillation plate 312 up to a certain extent as described hereinbefore. However, if the proportion R_1/t_1 of the effective oscillation radius R_1 of the oscillation plate 312 with respect to the thickness t_1 of the oscillation plate 312 goes beyond a certain threshold level, the oscillation plate 312 does not function as an oscillation plate any

more, thereby causing the sensitivity V_0 and the resonance frequency f_0 to be lowered.

The proportion R_1/t_1 of the effective oscillation radius R_1 of the oscillation plate 312 with respect to the thickness t_1 of the oscillation plate 312 is therefore required to be maintained within a certain fluctuation range of 1.5 plus and minus from 3.3, i.e., given by the equation as follows,

$$R_1/t_1 = 3.3 \pm 1.5$$

The proportion R_1/t_1 thus set ensures to have both the sensitivity V_0 and resonance f_0 enhanced. The reason that the fluctuation range should be specified in the range of 1.5 plus and minus from 3.3 will be described in more detail.

The acceleration sensor is operated under two different contradictory conditions consisting of a first condition that the sensitivity V_0 enhances as the diameter of the oscillation plate 312 increases and a second condition that the resonance frequency f_0 rises as the diameter of the oscillation plate 312 decreases. Accordingly, it is required to specify an optimal value for the resonance frequency f_0 appropriate for the acceleration sensor 300. The optimal resonance frequency f_0 will be estimated from measured pieces of data obtained through repeated experiments, hereinafter. The relationship between the resonance frequency f_0 and the flat portion V_0 of the output voltage range is as follows (the values may change to some extent depending on the output level V_0).

- (1) The flat portion of the output voltage range should lie at a frequency in a range of less than 2 octaves (a quarter) of the resonance frequency f_0 .
- (2) The output voltage level at a frequency of 1 octave of the resonance frequency f_0 should lie in a range of +3 dB of the flat portion of the output voltage level.

In view of the case of (1), the resonance frequency f_0 is required to be 30 Hz) in order to obtain the flat portion of the output voltage range at a frequency of, for instance, 15 (kHz), while the resonance frequency f_0 is required to be 20 (kHz) in order to obtain the flat portion of the output voltage range at a frequency of 10 (kHz).

In general, the acceleration sensor of the non-resonance type has the effective oscillation range of around 10 to 15 (kHz) or less actually used for detecting an acceleration. As a result, the output voltage level at a frequency in a range of 10 (Hz) or greater is required to form the flat portion. This leads to the fact that the resonance frequency f_0 is desirable to be 20 (kHz) or greater. The proportion of R_1/t_1 required to obtain optimal combination of f_0 and V_0 is determined through repeated measurements, which will be described hereinafter.

FIG. 6 shows constants of E (Young's modulus), ρ (density), and σ (Poisson's ratio) of the oscillation plate 312 and the piezoelectric element 313 obtained by the measurements.

As described hereinbefore, the resonance frequency f_0 of the oscillation plate in the form of a disc shape and securely mounted on the central portion of the fixed case member is calculated by the aforesaid equation (1).

[Eq. 1]

$$f_0 = \alpha (t/R^2) \times \sqrt{E/\rho(1-\sigma^2)} \quad (1)$$

where α is 0.172, t and R stand for thickness and radius of the oscillation plate, respectively.

The constants of E , ρ , and σ may change to some extent depending on the material of the oscillation plate 312 and the

piezoelectric element **313**. The change of the constants of E , ρ , and σ , however, will not significantly affect the inner value of the square root in the equation (1), i.e., $E/\rho(1-\sigma^2)$ as confirmed by the calculation of the inner value of the square root. As calculated from the equation (1), it is therefore understood that the resonance frequency f_0 is affected by the dimensions of constituting elements of the oscillation plate **312** rather than the aforesaid constants such as E , ρ , and σ .

The above factors f_0 , t , R thus calculated may not completely satisfy the condition of the proportion of R_1/t_1 , however, only to some extent.

FIG. 7 shows a sample of the supporting portion **311a**, the oscillation plate **312**, and the piezoelectric element **313** used for the measurements. The measurements were carried out with the diameter ϕA_1 of the oscillation plate **312** is 22 (mm), the outer diameter ϕA_2 of the piezoelectric element **313** is 13 (mm), the inner diameter ϕB_2 of the piezoelectric element is 3.1 (mm), and the thickness t_2 of the piezoelectric element **313** is 2 (mm).

FIG. 8A shows the relationship between the thickness t_1 and the sensitivity V_0 /resonance frequency f_0 obtained by the measurement performed under the condition that $R_1=8.85$ ($\phi C_1=4.3$ (mm)). FIG. 8B shows the relationship between the thickness t_1 and the sensitivity V_0 /resonance frequency f_0 obtained by the measurement performed under the condition that $R_1=8.15$ ($\phi C_1=5.7$ (mm)).

From the measured pieces of data shown in FIGS. 8A and 8B, it is understood that R_1/t_1 should be around 3.3 in order to increase both of V_0 and f_0 . In view of the effective oscillation frequencies available for detecting an acceleration, R_1/t_1 is estimated to be in a range of 3.3 ± 1.5 , even accepting the fact that the corresponding V_0 and f_0 may be reduced to a degree that can be tolerated.

From the measured pieces of data obtained through repeated experiments, it is also verified that maximum values of V_0 and f_0 will change depending on the diameter ϕC_1 of the supporting portion **311a**, and that f_0 will neither satisfy the equation (1) nor increase after the thickness t_1 exceeds a certain value. This means that f_0 has a certain upper limit.

As will be seen from the foregoing description, the third embodiment of the acceleration sensor **300** comprises a fixed case member **311**, a supporting portion **311a** integrally formed with the fixed case member **311** and provided on the central bottom portion of the fixed case member **311**, an oscillation plate **312** having a central portion **312a** firmly connected with the supporting portion **311a**, a piezoelectric element **313** provided on a surface of the oscillation plate **312** having upper and lower surfaces on which the electrodes **314a** and **314b** are securely mounted, and a cover assembly **340** having an output terminal **317b** mounted thereon and electrically connected with the first electrode **314b** to output an electric signal from the electrode **314b**. The thickness and the effective oscillation radius of the oscillation plate **312** of the acceleration sensor **300** is t_1 and R_1 , respectively. The acceleration sensor **300** is designed in a manner that the proportion R_1/t_1 is maintained in a fluctuation range of 1.5 plus and minus from 3.3, thereby making it possible to keep the resonance frequency f_0 of the oscillation plate **312** including the piezoelectric element **313** in a range of 20 kHz or greater. This leads to the fact that the sensitivity V_0 and the resonance frequency f_0 of the acceleration sensor **300** is optimized and the performance of the acceleration sensor **300** is enhanced.

The foregoing third embodiment of the acceleration sensor **300** can be replaced by a fourth embodiment of the

acceleration sensor **300** in order to improve the performance of the acceleration sensor **300**.

The third embodiment of the acceleration sensor **300** can be modified as a fourth embodiment of the acceleration sensor **300** in a manner that the dimensions of the oscillation plate **312**, the piezoelectric element **313** and the supporting portion **311a** of the fixed case member **311** are modified. The fourth embodiment of the acceleration sensor **300** as a modification of the third embodiment of the acceleration sensor **300** will be described hereinafter. The constitutional elements and parts of the fourth embodiment of the acceleration sensor **300** same as those of the third embodiment of the acceleration sensor **300** are simply represented by the same reference numerals as those of the third embodiment of the acceleration sensor **300**, and will be thus omitted from description for avoiding tedious repetition.

Referring to FIGS. 4 to 5 of the drawings, there is shown a fourth preferred embodiment of the acceleration sensor **300** according to the present invention.

In the fourth embodiment of the acceleration sensor **300**, the piezoelectric element **313** has a radially outer end **313c** as shown in FIG. 5. The peripheral portion **312b** of the oscillation plate **312** has a radially inner end **312d**. Assuming that the length between the radially outer end **313c** of the piezoelectric element **313** and the radially inner end **312d** of the oscillation plate **312** is R_2 (mm). R_2 (mm) is equal to 0.5 plus minus 0.25, multiplied by R_1 (mm), i.e., given in the equation as follows:

$$R_2=(0.5\pm 0.25)R_1$$

The reason for the above equation will be described hereinafter in detail.

The calculated values of $E/\rho(1-\sigma^2)$ of the oscillation plate **312**, which is made of nickel steel, and the piezoelectric element **313** are as follows.

Nickel steel . . . 5.28×10^3 Piezoelectric element . . . 3.05×10^3

As the results of the calculation from the equation (1), the inner value of the square root in the equation (1), i.e., $E/\rho(1-\sigma^2)$ of the piezoelectric element **313** is less than that of the oscillation plate **312**, which is made of nickel steel.

From the above calculation, it is derived that the resonance frequency of the piezoelectric element **313** is approximately 0.578 times as high as that of the oscillation plate **312**, provided that the oscillation plate **312** and the piezoelectric element **313** have the same dimension. This means that the resonance frequency of the piezoelectric element **313** tends to be lower than that of the oscillation plate **312**. This leads to the fact that the relatively low resonance frequency of the piezoelectric element **313** will cause to decrease the resonance frequency f_0 of the oscillation body consisting of the oscillation plate **312** and the piezoelectric element **313**.

The factor R_2 is calculated in accordance with the equation (1) under the condition that the thickness t_1 of the oscillation plate **312** is equal to the thickness t_2 of the piezoelectric element **313** and the oscillation plate **312** and the piezoelectric element **313** have the same resonance frequency f_0 as follows.

[Eq. 2]

$$R_2=\sqrt{0.578}R_1 \quad (2)$$

Accordingly, it is derived that R_2 of the piezoelectric element **313** is approximately 0.76 times as large as R_1 of the oscillation plate **312**. In addition, the resonance frequency of

the piezoelectric element **313** is required to be twice as high as that of the oscillation plate **312** so that the resonance frequency of the piezoelectric element **313** will not affect that of the oscillation plate **312**. R_2 of the piezoelectric element **313** satisfying the above condition is calculated as below.

[Eq. 3]

$$R_2 = \sqrt{0.578/2} R_1 \quad (3)$$

Accordingly, it is derived that R_2 of the piezoelectric element **313** is approximately 0.538 times as large as R_1 of the oscillation plate **312**.

On the other hand, the sensitivity V_0 is given in accordance with the following equation as described hereinbefore.

$$V_0 = Q/C$$

where Q stands for electrical charge, and C stands for capacitance.

The piezoelectric element **313** receives stress on the central area **313d** more than on the peripheral area **313f** as shown in FIG. 5. The piezoelectric element **313** is therefore considered to generate electrical charge on the central area **313d** more than on the peripheral area **313f**. The capacitance C increases on the peripheral area **313f**. For the above reasons, it is inferred that the sensitivity V_0 is decreased on the peripheral area **313f** of the piezoelectric element **313** as shown in FIG. 5. The outer diameter of the piezoelectric element **313** is accordingly desirable to be shortened to enhance the sensitivity V_0 .

As a result of the foregoing description, it is concluded that the outer diameter of the piezoelectric element **313** should be smaller than that of the oscillation plate **312** in order to improve the performance.

FIGS. 10A and 10B shows the relationship between the proportion of R_2/R_1 and the resonance frequency f_0 obtained by the measurement performed under the condition that the outer diameter ϕA_1 of the oscillation plate **312** is 22 (mm) and the thickness t_2 of the piezoelectric element **313** is 2 (mm) as shown in FIG. 9. In FIG. 10A, R_1 is 8.85 ($\phi C_1 = 4.3$ (mm)), and in FIG. 10B, R_1 is 8.15 ($\phi C_1 = 5.7$ (mm)). As seen from FIG. 10, $R_2 < 0.75 R_1$ is desirable in order to increase the resonance frequency f_0 .

In order to determine the maximum value of the sensitivity V_0 , the sensitivity V_0 is measured under the condition that the thickness t_1 of the oscillation plate **312** is 3 (mm), the thickness t_2 of the piezoelectric element **313** is 2 (mm), and the diameter ϕC_1 of the supporting portion **311a** is 4.3 (mm) as shown in FIG. 11. FIG. 12 shows the relationship between the proportion of R_2/R_1 and the sensitivity V_0 /the resonance frequency f_0 obtained by the measurement. As seen from FIG. 12, R_2 is desirable to be 0.4 to 0.5 multiplied by R_1 in order to increase the resonance frequency f_0 .

From the foregoing description, it is concluded that R_1 and R_2 are desirable to satisfy the equation as follows.

$$R_2 = (0.5 \pm 0.25) R_1$$

where R_1 (mm) is the effective oscillation radius measured between the inner end **312d** and outer end **312c** of the peripheral portion **312b** of the oscillation plate **312**, and R_2 (mm) is the length between the radially outer end **313c** of the piezoelectric element **313** and the radially inner end **312d** of the oscillation plate **312**.

The fourth embodiment of the acceleration sensor **300** thus constructed can enhance both the resonance frequency

f_0 and the sensitivity V_0 , thereby making it possible to improve the performance of the acceleration sensor **300**.

The fourth embodiment of the acceleration sensor **300** has, however, a drawback that the adhesive area between the piezoelectric element **313** and the oscillation plate **312** is curtailed, thereby causing the adhesive strength between the piezoelectric element **313** and the oscillation plate **312** to be unevenly distributed and weakened.

The foregoing third and fourth embodiments of the acceleration sensor **300** can be replaced by a fifth embodiment of the acceleration sensor **300** in order to improve the performance of the acceleration sensor **300**.

The third and fourth embodiments of the acceleration sensor **300** can be modified as a fifth embodiment of the acceleration sensor **300** in a manner that the dimensions of the oscillation plate **312**, the piezoelectric element **313** and the supporting portion **311a** of the fixed case member **311** are modified. The fifth embodiment of the acceleration sensor **300** as a modification of the third and fourth embodiments of the acceleration sensor **300** will be described hereinafter. The constitutional elements and parts of the fifth embodiment of the acceleration sensor **300** same as those of the third embodiment of the acceleration sensor **3100** are simply represented by the same reference numerals as those of the third embodiment of the acceleration sensor **300**, and will be thus omitted from description for avoiding tedious repetition.

Referring to FIGS. 4 and 5 of the drawings, there is shown a fifth preferred embodiment of the acceleration sensor **300** according to the present invention. In the fifth embodiment of the acceleration sensor **300**, the supporting portion **311a** of the fixed case member **311** has a cylindrical section **311i** and a forward tapered section **311j** integrally formed with the cylindrical section **311i** and in the form of a truncated cone shape as shown in FIG. 5. The forward tapered section **311j** has a top surface **311k** securely held in contact with the second surface of the oscillation plate **312** and has an outer end edge **311l** in axially alignment with the outer peripheral end **312c** of the peripheral portion **312b** of the oscillation plate **312**. The outer end edge **311l** has a diameter ϕC_1 (mm). The piezoelectric element **313** is in the form of an annular shape to have an inner diameter ϕB_2 (mm). The inner diameter ϕB_2 (mm) of the annular shape of the piezoelectric element **313** is approximately equal to or greater than the diameter ϕC_1 (mm) of the outer end edge **311l** of the top surface **311k** of the supporting portion **311a**.

In the fifth embodiment of the acceleration sensor **300**, the piezoelectric element **313** in the form of a doughnut and disc shape is mounted on the oscillation plate **312** under the condition the inner diameter ϕB_2 (mm) of the piezoelectric element **313** is optimized, in other words, the inner diameter ϕB_2 (mm) of the piezoelectric element **313** is approximately equal to or greater than the diameter ϕC_1 (mm) of the supporting portion of the oscillation plate **312**.

FIG. 14 shows the relationship between the sensitivity V_0 /the resonance frequency f_0 and the inner diameter ϕB_2 (mm) of the piezoelectric element **313**, with respect to the diameter ϕC_1 (mm) of the supporting portion **311a** obtained by the measurement performed under the condition that the outer diameter ϕA_1 (mm) of the oscillation plate **312** is 22.

As shown in FIG. 14, the inner diameter ϕB_2 (mm) of the piezoelectric element **313** is desirable to be approximately equal to or greater than the diameter ϕC_1 (mm) of the supporting portion of the oscillation plate **312** in order to improve the sensitivity V_0 , even accepting the fact that the resonance frequency f_0 may be reduced to a degree that can be tolerated. In addition, as the inner diameter of the

piezoelectric element **313**, ϕB_2 , increases, the electrical charge Q tends to increase (not shown). The inner diameter of the piezoelectric element **313**, ϕB_2 , accordingly, can increase only up to a certain limit since the adhesive area is decreased and the sensitivity V_0 is deteriorated.

As will be seen from the foregoing description, the fifth embodiment of the acceleration sensor **300** has a piezoelectric element **313** in the form of an annular shape mounted on the oscillation plate **312** under the condition that the inner diameter ϕB_2 (mm) of the piezoelectric element **313** is approximately equal to or greater than the diameter ϕC_1 (mm) of the supporting portion of the oscillation plate **312**, thereby making it possible to enhance the sensitivity V_0 , even accepting the fact that the electrical charge Q is increased and the resonance frequency f_0 is lowered to a degree that can be tolerated.

The foregoing third to fifth embodiments of the acceleration sensor **300** can be replaced by a sixth embodiment of the acceleration sensor **300** in order to improve the performance of the acceleration sensor **300**.

The third to fifth embodiments of the acceleration sensor **300** can be modified as a sixth embodiment of the acceleration sensor **300** in a manner that that the dimensions of the oscillation plate **312**, the piezoelectric element **313** and the supporting portion **311a** of the fixed case member **311** are modified. The sixth embodiment of the acceleration sensor **300** as a modification of the third to fifth embodiments of the acceleration sensor **300** will be described hereinafter. The constitutional elements and parts of the sixth embodiment of the acceleration sensor **300** same as those of the third embodiment of the acceleration sensor **300** are simply represented by the same reference numerals as those of the third embodiment of the acceleration sensor **300**, and will be thus omitted from description for avoiding tedious repetition.

Referring to FIGS. **4** and **5** of the drawings, there is shown a sixth preferred embodiment of the acceleration sensor **300** according to the present invention.

In the sixth embodiment of the acceleration sensor **300**, the piezoelectric element **313** has a thickness t_2 . The thickness t_1 (mm) of the oscillation plate **312** is approximately equal to the thickness t_2 (mm) of the piezoelectric element **313**, or the ratio of the thickness t_1 (mm) of the oscillation plate **312** to the thickness t_2 of the piezoelectric element **313** is within a fluctuation range of 0.5 to 3 as shown 5.

In the sixth embodiment of the acceleration sensor **300** thus constructed, the thickness t_1 of the oscillation plate and the thickness t_2 of the piezoelectric element are optimized.

FIG. **15** shows the relationship between the sensitivity V_0 /the resonance frequency f_0 , and the proportion t_1/t_2 of the thickness t_1 of the oscillation plate **312** with respect to the thickness t_2 of the piezoelectric element **313** obtained by measurements.

As shown in FIG. **15**, the proportion t_1/t_2 is desirable to be approximately equal to one ($t_1=t_2$) or in a range of 0.5 to 3 in order to obtain an optimized combination of f_0 and V_0 .

As will be seen from the foregoing description, the sixth embodiment of the acceleration sensor **300** has a piezoelectric element **313** in the form of an annular shape mounted on the oscillation plate **312** under the condition that the thickness t_1 (mm) of the oscillation plate **312** is approximately equal to the thickness t_2 (mm) of the piezoelectric element **313**, or the ratio of the thickness t_1 (mm) of the oscillation plate **312** to the thickness t_2 of the piezoelectric element **313** is within a fluctuation range of 0.5 to 3, thereby making it possible to obtain an optimized combination of the sensitivity V_0 and the resonance frequency f_0 .

The foregoing third to sixth embodiments of the acceleration sensor **300** may be replaced by a seventh embodiment of the acceleration sensor **300** in order to improve the performance of the acceleration sensor **300**. The third to sixth embodiments of the acceleration sensor **300** can be modified as a seventh embodiment of the acceleration sensor **300** in a manner that that the dimensions of the oscillation plate **312**, the piezoelectric element **313** and the supporting portion **311a** of the fixed case member **311** are modified. The seventh embodiment of the acceleration sensor **300** as a modification of the third to sixth embodiments of the acceleration sensor **300** will be described hereinafter. The constitutional elements and parts of the seventh embodiment of the acceleration sensor **300** same as those of the third embodiment of the acceleration sensor **300** are simply represented by the same reference numerals as those of the third embodiment of the acceleration sensor **300**, and will be thus omitted from description for avoiding tedious repetition.

Referring to FIGS. **4** and **16** of the drawings, there is provided a seventh preferred embodiment of the acceleration sensor **300** according to the present invention. The seventh embodiment of the acceleration sensor **300** is shown in FIG. **4** as comprising a sensor casing **350** having a center axis and to be positioned in coaxial alignment with the oscillation direction to receive the acceleration. The sensor casing **350** includes a cylindrical fixed case member **311** having a supporting portion **311a** axially extending, and a cover assembly **340** provided on the fixed case member **311** to cover the fixed case member **311** to define a closed space **360**.

The acceleration sensor **300** further comprises an oscillation plate **312** accommodated in the closed space **360** of the sensor casing **350** and has a central portion **312a** supported by the supporting portion **311a** of the fixed case member **311**, and a peripheral portion **312b** integrally formed with the central portion **312a** and extending radially outwardly of the central portion **312a** to be freely movable with respect to the supporting portion **311a** of the fixed case member **311**. The oscillation plate **312** is adapted to be partly oscillatable along the center axis with respect to the fixed case member **311**.

The acceleration sensor **300** further comprises a piezoelectric element **313** held in contact with the oscillation plate **312** to generate a voltage indicative of the acceleration when the acceleration is exerted on the sensor casing **350** to have the oscillation plate **312** partly oscillated along the center axis with respect to the sensor casing **350** with the peripheral portion **312b** of the oscillation plate **312** being deformed. The piezoelectric element **313** has first and second electrodes **314a** and **314b** having the voltage indicative of the acceleration to output therethrough. The oscillation plate **312** and the piezoelectric element **313** are adapted to be integrally oscillatable within a range of effective oscillation frequencies.

The acceleration sensor **300** further comprises at least one terminal pin **317b** extending through the cover assembly **340** and terminating at the exterior of the cover assembly **340**. The terminal pin **317b** is adapted to be electrically connected with the second electrode **314b**.

In the seventh embodiment of the acceleration sensor **300**, the oscillation plate **312** and the piezoelectric element **313** are integrally oscillatable in two different modes consisting of: a 1/1 oscillation mode where the oscillation plate **312** is irregularly deformed to have the peripheral portion **312b** oscillated with a single vector in the oscillation direction of the oscillation plate **312** when the oscillation plate **312** is

oscillated with respect to the fixed case member **311** at a resonance frequency f_0 (see FIG. **31A**); and a 1/2 oscillation mode where the oscillation plate **312** is irregularly deformed to have two different half parts of the peripheral portion **312b** oscillated with their respective different vectors opposite to each other in the oscillation direction of the oscillation plate **312** when the oscillation plate **312** is oscillated with respect to the fixed case member **311** at a noise frequency f_{01} (see FIG. **31B**), and the resonance frequency f_0 and the noise frequency f_{01} are out of the range of effective oscillation frequencies. The 1/1 oscillation mode and 1/2 oscillation mode are hereinafter referred to as “the first oscillation mode” and “the second oscillation mode”, respectively.

As described hereinbefore, the oscillation of the oscillation plate **312** in the first or second oscillation mode introduces spurious of the acceleration sensor **300**, which causes errors in detecting an acceleration. It is therefore required that the resonance frequency f_0 and the noise frequency f_{01} are out of the range of effective oscillation frequencies actually used for detecting an acceleration in order to improve the performance of the acceleration sensor.

The dimensions of the acceleration sensor **300** will be described hereinafter.

As shown in FIG. **16**, the supporting portion **311a** of the fixed case member **311** of the acceleration sensor **300** has a cylindrical section **311i** and a forward tapered section **311j** integrally formed with the cylindrical section **311i** and in the form of a truncated cone shape. The forward tapered section **311j** has a top surface **311k** securely held in contact with the second surface of the oscillation plate **312** and has an outer end edge **311l** in axially alignment with the outer peripheral end **312c** of the peripheral portion **312b** of the oscillation plate **312**. The outer end edge **311l** has a diameter ϕC_1 (mm), and the oscillation plate **312** has an effective oscillation radius R_1 (mm) measured between the inner end **312d** and outer end **312c** of the peripheral portion **312b** of the oscillation plate **312**.

The oscillation plate **312** and the piezoelectric element **313** are adapted to be integrally oscillatable in the first and second oscillation modes with ϕC_1 (mm)/ R_1 (mm) and f_{01}/f_0 given in the following equations:

$$\phi C_1 \text{ (mm)}/R_1 \text{ (mm)} \geq 0.92, \text{ and} \quad \text{equation (2)}$$

$$f_{01}/f_0 \geq 0.52. \quad \text{equation (3)}$$

The following description will be directed to how to determine the dimensions of the constitutional elements and parts forming part of the seventh embodiment of the acceleration sensor **300** in order to have the resonance frequency f_0 and the noise frequency f_{01} out of the range of effective oscillation frequencies actually used for detecting an acceleration.

Experiments were carried out to check the occurrence of noise, i.e., spurious with respect to the dimensions of the oscillation plate **312** and the piezoelectric element **313** changed under the condition that the thickness t_1 of the oscillation plate **312** and the thickness t_2 of the piezoelectric element **313** are 2 (mm). The occurrence of spurious due to the 1/2 oscillation mode is checked at a frequency of 15 kHz, which is an upper limit of the range of effective oscillation frequencies actually used for detecting an acceleration. The dimensions of the oscillation plate **312** and the piezoelectric element **313** changed are the outer diameter ϕA_1 of the oscillation plate **312**, the outer diameter ϕA_2 of the piezoelectric element **313**, and the diameter ϕC_1 of the supporting portion **311a**.

FIG. **17** shows a table showing the result of the experiments. The legends appearing with “○” (pass) and “X”

(fail) in the table are respectively intended to mean that spurious was eliminated or not, respectively.

As shown in FIG. **17**, the occurrence of the spurious due to the 1/2 oscillation mode is not recognized under a condition that ϕC_1 (mm)/ R_1 (mm) is equal to or greater than 0.92, and f_{01}/f_0 is equal to or greater than 0.52.

This result from the fact that the diameter ϕC_1 of the supporting portion **311a** is enlarged, thereby making it possible for the supporting portion **311a** to steadily support the oscillation plate **312** and the piezoelectric element **313** from oscillating in the second oscillation mode, i.e., the 1/2 oscillation mode at a frequency in the range of effective oscillation frequencies actually used for detecting an acceleration. This means that the noise frequency f_{01} can be moved out of the range of effective oscillation frequencies actually used for detecting an acceleration.

Another experiments were carried out to measure the frequency characteristics with the diameter ϕC_1 of the supporting portion **311a** specified. FIG. **18** shows the result of the experiments performed with ϕC_1 of 4.2 (mm), FIG. **19** shows the result of the experiments performed with ϕC_1 of 5.7 (mm), FIG. **20** shows the result of the experiments performed with ϕC_1 of 6.3 (mm), and FIG. **21** shows the result of the experiments performed with ϕC_1 of 7.3 (mm). As seen from FIGS. **20** and **21**, spurious was eliminated with $\phi C_1/R_1$ of 0.92 and $\phi C_1/R_1$ of 1.15. This leads to the fact that the performance of the acceleration sensor **300** is improved.

In the acceleration sensor **300**, the oscillation plate **312** and the piezoelectric element **313** are mounted on the supporting portion **311a** of the fixed case member **311** with the center axes of the oscillation plate **312** and the piezoelectric element **313** held in axial alignment with the center axis of the supporting portion **311a** of the fixed case member **311** so as to detect an acceleration. Unlike the third conventional acceleration sensor **120** shown in FIG. **29**, the acceleration sensor **300** is not required to have a weight and a fastening screw. The acceleration sensor **300** is therefore of high performance and simple in construction, thereby making it possible to automatically assemble the acceleration sensor **300**, and reduce the production cost of the acceleration sensor **300**.

According to the present invention, the resonance frequency f_0 of the oscillation plate involving the piezoelectric element can be maintained in a range of around 20 kHz or greater to obtain an optimized combination of the sensitivity V_0 and the resonance frequency f_0 , thereby making it possible to enhance the performance of the acceleration sensor.

In the acceleration sensor **300**, the fixed case member **311** and the oscillation plate **312** are each made of an electroconductive material to ensure that the first electrode **314a** is electrically connected with the oscillation plate **312** and the fixed case member **311**, thereby making it possible for the fixed case member **311** to serve as a ground.

The acceleration sensor **300**, furthermore, comprises a fixed case member **311** having a screw portion **311e** to be screwed to an exterior object, which is to receive the acceleration to ensure that the oscillation plate **312** is oscillated with respect to the fixed case member **311** when the exterior object is oscillated.

The oscillation plate **312** of the acceleration sensor **300** is adapted to be oscillatable with the resonance frequency f_0 of 20 kHz or greater, and the range of effective oscillation frequencies between 0 and 15 kHz, thereby making it possible to have the resonance frequency f_0 out of the range of effective oscillation frequencies actually used for detect-

35

ing an acceleration. As will be understood from the foregoing description, the acceleration sensor **300** thus constructed can enhance both the resonance frequency f_0 and the sensitivity V_0 , thereby making it possible to improve the performance of the acceleration sensor **300**.

The previously mentioned third to seventh embodiments of the acceleration sensor **300** has various modifications. Any one of the third to seventh embodiments of the acceleration sensor **300** can be replaced by one modification in order to attain the above objects of the present invention.

The modification of third to seventh embodiments of the acceleration sensor **300** is shown in FIG. 22. In the modification of the acceleration sensor **300** according to the present invention, for instance, the cover assembly **340** comprises a metal base member **315** made of an electroconductive material and a cover member **316** made of an insulating material. The metal base member **315** has a peripheral end portion **315b** secured to part **311d** of the fixed case member **311** with the closed space **360** defined by the metal base member **315** and the fixed case member **311**. The cover member **316** is mounted on the metal base member **315**, and the terminal pin **317b** extends through the metal base member **315** and the cover member **316** to be electrically connected with the second electrode **314b** of the piezoelectric element **313**.

The modification of the acceleration sensor **300** according to the present invention comprises a printed board **319** retained by the cover assembly **340** to have the second electrode **314b** of the piezoelectric element **313** and the terminal pin **317b** connected with each other. The metal base member **315** of the acceleration sensor **300** is formed with a central hole **365**, and the terminal pin **317b** has a contacting rod portion **325** projected from the printed board **319** and extends through the central hole **365** of the metal base member **315** to project into the closed space **360** in electrical connection with the second electrode **314b** of the piezoelectric element **313**. The metal base member **315** may have a peripheral end portion **315b** welded to part **311d** of the fixed case member **311**.

In the modification of the acceleration sensor **300**, the fixed case member **311** has a large diameter portion **311b**, a small diameter portion **311c**, and an annular ledge portion **311d** having the large and small diameter portions **311b**, **311c** integrally formed with each other to have the peripheral end portion **315b** of the metal case member **315** firmly mounted thereon and welded thereto. The small diameter portion **311c** has an open peripheral edge **311n** inwardly bent to be firmly engaged with the second surface of the cover member **316**. The cylindrical side portion **311h** of the fixed case member **311** is larger in diameter than the cover member **316** to form an annular gap **301** between the inner surface of the small diameter portion **311c** of the fixed case member **311** and the outer peripheral end surface of the cover member **316**, and which further comprises a resilient ring **318** disposed in the annular gap **301** and rested on the metal base member **315** to have the closed space **360** hermetically sealed. The resilient ring **318** may be made of an O-ring. The metal base member **315** may have a peripheral end portion **315b** welded to part of the fixed case member **311**.

In the modification of the acceleration sensor **300**, the fixed case member **315** and the oscillation plate **312** are each made of an electroconductive material to ensure that the first electrode **314a** is electrically connected with the oscillation plate **312** and the fixed case member **311**, which serves as a ground. In the modification of the acceleration sensor **300** thus constructed, the metal base member **315**, the cover

36

member **316**, and the fixed case member **311** can be securely mounted by way of an automatic assembly device, makes it easy for the modification of the acceleration sensor **300** to be automatically assembled. This leads to the fact that the modification of the acceleration sensor **300** are of high performance and appropriate for automatic production at a low cost.

While there has been described about the third to seventh embodiments and their modifications of the acceleration sensor **300** which comprises one piezoelectric element **313** mounted on one surfaces of the oscillation plate **312**, two piezoelectric elements may be mounted on the both surfaces of the oscillation plate **312** according to the present invention. The foregoing third to seventh embodiments and the modification of the acceleration sensor **300** may be replaced by eighth to twelfth embodiments of the acceleration sensor **310** comprising two piezoelectric elements **313a** and **313b** mounted on both surfaces of the oscillation plate **312** in order to attain the above objects of the present invention.

The third embodiment of the acceleration sensor **300** can be modified as an eighth embodiment of the acceleration sensor **310** in a manner that the dimensions of the oscillation plate **312**, the piezoelectric elements **313a** and **313b** and the supporting portion **311a** of the fixed case member **311** are modified. The eighth embodiment of the acceleration sensor **310** as a modification of the third embodiment of the acceleration sensor **300** will be described hereinafter. The constitutional elements and parts of the eighth embodiment of the acceleration sensor **310** same as those of the third embodiment of the acceleration sensor **300** are simply represented by the same reference numerals as those of the third embodiment of the acceleration sensor **300**, and will be thus omitted from description for avoiding tedious repetition.

Referring to FIGS. 23 and 24 of the drawings, there is shown an eighth preferred embodiment of an acceleration sensor **310** according to the present invention.

The acceleration sensor **310** is shown in FIG. 23 as further comprising a first piezoelectric element **313a** having flat surfaces and provided on the first flat surface of the oscillation plate **312** to generate a voltage indicative of the acceleration when the acceleration is exerted on the sensor casing **350** to have the oscillation plate **312** partly oscillated along the center axis with respect to the sensor casing **350** with the peripheral portion **312b** of the oscillation plate **312** being deformed.

The eighth embodiment of the acceleration sensor **310** further comprises a second piezoelectric element **313b** having flat surfaces and provided on the second flat surface of the oscillation plate **312** to generate a voltage indicative of the acceleration when the acceleration is exerted on the sensor casing **350** to have the oscillation plate **312** partly oscillated along the center axis with respect to the sensor casing **350** with the peripheral portion **312b** of the oscillation plate **312** being deformed. The first and second piezoelectric elements **313a** and **313b** each has a pair of electrodes, i.e., first, second, third and fourth electrodes **314a**, **314b**, **314c**, **314d** having the voltage indicative of the acceleration to output therethrough. The oscillation plate **312** and the first and second piezoelectric elements **313a**, **313b** are adapted to be integrally oscillatable within a range of effective oscillation frequencies. The first, second, third and fourth electrodes **314a**, **314b**, **314c**, **314d** are adapted to allow the voltage indicative of the acceleration to output therethrough.

In the acceleration sensor **310**, the first piezoelectric element **313a** has a third electrode **314c** provided on the first

surface of the first piezoelectric element **313a**, and second piezoelectric element **313b** has a fourth electrode **314d** provided on the first surface of the second piezoelectric element **313**. The fixed case member **311** and the oscillation plate **312** are each made of an electroconductive material to ensure that the third electrode **314c** of the first piezoelectric element **313a** and the fourth electrode **314d** of the second piezoelectric element **313b** are electrically connected with the oscillation plate **312** and the fixed case member **311**, thereby enabling the fixed case member **311** to serve as a ground.

In the eighth embodiment of the acceleration sensor **310**, the oscillation plate **312** has a thickness t_1 (mm), and an effective oscillation radius R_1 (mm) measured between the inner end **312d** and outer end **312c** of the peripheral portion **312b** of the oscillation plate **312** as shown in FIG. 24. The ratio of the effective oscillation radius R_1 (mm) to the thickness t_1 (mm) of the oscillation plate may be maintained within a fluctuation range of 3.3 plus minus 1.5, i.e., 3.3 ± 1.5 . The ground for the numeral setting is the same as that of the third embodiment of the acceleration sensor **300**.

The acceleration sensor **310** thus constructed can enhance both the resonance frequency f_0 and the sensitivity V_0 , thereby making it possible to improve the performance of the acceleration sensor **310**.

The foregoing fourth embodiment of the acceleration sensor **300** can be replaced by a ninth embodiment of the acceleration sensor **310** comprising two piezoelectric elements **313a** and **313b** mounted on both surfaces of the oscillation plate **312** in order to attain the above objects of the present invention.

The fourth embodiment of the acceleration sensor **300** can be modified as a ninth embodiment of the acceleration sensor **310** in a manner that that the dimensions of the oscillation plate **312**, the piezoelectric elements **313a** and **313b** and the supporting portion **311a** of the fixed case member **311** are modified. The ninth embodiment of the acceleration sensor **310** as a modification of the fourth embodiment of the acceleration sensor **300** will be described hereinafter. The constitutional elements and parts of the ninth embodiment of the acceleration sensor **310** same as those of the acceleration sensor **300** are simply represented by the same reference numerals as those of the third embodiment of the acceleration sensor **300**, and will be thus omitted from description for avoiding tedious repetition.

Referring to FIGS. 23 and 24 of the drawings, there is shown a ninth embodiment of the acceleration sensor **310** according to the present invention. In the ninth embodiment of the acceleration sensor **310**, the piezoelectric elements **313a** and **313b** has radially outer ends **313c** and **313c'** as shown in FIG. 24. The peripheral portion **312b** of the oscillation plate **312** has a radially inner end **312d**. The length between the radially outer end **313c** of the piezoelectric elements **313a** and the radially inner end **312d** of the oscillation plate **312** and the length between the radially outer end **313c'** of the piezoelectric elements **313b** and the radially inner end **312d** of the oscillation plate **312** are R_2 (mm). R_2 (mm) is equal to 0.5 plus minus 0.25, multiplied by R_1 (mm), i.e., $(0.5 \pm 0.25)R_1$. The ground for the numeral setting is the same as that of the fourth embodiment of the acceleration sensor **300**.

The ninth embodiment of the acceleration sensor **310** thus constructed can enhance both the resonance frequency f_0 and the sensitivity V_0 , thereby making it possible to improve the performance of the acceleration sensor **310**.

The foregoing fifth embodiment of the acceleration sensor **300** can be replaced by a tenth embodiment of the accel-

eration sensor **310** comprising two piezoelectric elements **313a** and **313b** mounted on both surfaces of the oscillation plate **312** in order to attain the above objects of the present invention.

The fifth embodiment of the acceleration sensor **300** can be modified as a tenth embodiment of the acceleration sensor **310** in a manner that that the dimensions of the oscillation plate **312**, the piezoelectric elements **313a** and **313b** and the supporting portion **311a** of the fixed case member **311** are modified. The tenth embodiment of the acceleration sensor **310** as a modification of the fifth embodiment of the acceleration sensor **300** will be described hereinafter. The constitutional elements and parts of the tenth embodiment of the acceleration sensor **310** same as those of the third embodiment of the acceleration sensor **300** are simply represented by the same reference numerals as those of the third embodiment of the acceleration sensor **300**, and will be thus omitted from description for avoiding tedious repetition.

Referring to FIGS. 23 and 24 of the drawings, there is shown a tenth embodiment of the acceleration sensor **310** according to the present invention. In the tenth embodiment of the acceleration sensor **310**, the supporting portion **311a** of the fixed case member **311** has a cylindrical section **311i** and a forward tapered section **311j** integrally formed with the cylindrical section **311i** and in the form of a truncated cone shape as shown in FIG. 24. The forward tapered section **311j** has a top surface securely held in contact with the second surface of the oscillation plate **312** and has an outer end edge **311l** in axially alignment with the outer peripheral end **312c** of the peripheral portion **312b** of the oscillation plate **312**. The outer end edge **311l** has a diameter ϕC_1 (mm) and the piezoelectric elements **313a**, **313b** is in the form of an annular shape to have an inner diameter ϕB_2 (mm). The inner diameter ϕB_2 (mm) of the annular shape of the piezoelectric element **313a**, **313b** is approximately equal to or greater than the diameter ϕC_1 (mm) of the outer end edge **311l** of the top surface of the supporting portion **311a**. The ground for the numeral setting is the same as that of the fifth embodiment of the acceleration sensor **300**.

The tenth embodiment of the acceleration sensor **310** thus constructed can enhance both the resonance frequency f_0 and the sensitivity V_0 , thereby making it possible to improve the performance of the acceleration sensor **310**.

The foregoing sixth embodiment of the acceleration sensor **300** can be replaced by an eleventh embodiment of the acceleration sensor **310** comprising two piezoelectric elements **313a** and **313b** mounted on both surfaces of the oscillation plate **312** in order to attain the above objects of the present invention.

The sixth embodiment of the acceleration sensor **300** can be modified as an eleventh embodiment of the acceleration sensor **310** in a manner that that the dimensions of the oscillation plate **312**, the piezoelectric elements **313a** and **313b** and the supporting portion **311a** of the fixed case member **311** are modified. The eleventh embodiment of the acceleration sensor **310** as a modification of the sixth embodiment of the acceleration sensor **300** will be described hereinafter. The constitutional elements and parts of the eleventh embodiment of the acceleration sensor **310** same as those of the third embodiment of the acceleration sensor **300** are simply represented by the same reference numerals as those of the third embodiment of the acceleration sensor **300**, and will be thus omitted from description for avoiding tedious repetition.

Referring to FIGS. 23 and 24 of the drawings, there is shown an eleventh embodiment of the acceleration sensor

310 according to the present invention. In the eleventh embodiment of the acceleration sensor **310**, the piezoelectric elements **313a** and **313b** have thickness t_2 and t_2' , respectively as shown in FIG. 24. The thickness t_1 (mm) of the oscillation plate **312** is approximately equal to the thickness t_2 (mm) and t_2' (mm) of the piezoelectric element **313a** and the piezoelectric element **313b**, or the ratio of the thickness t_1 (mm) of the oscillation plate **312** with respect to the thickness t_2 of the piezoelectric element **313a** and the ratio of the thickness t_1 (mm) of the oscillation plate **312** with respect to the thickness t_2' of the piezoelectric element **313b** are within a fluctuation range of 0.5 to 3. The ground for the numeral setting is the same as that of the sixth embodiment of the acceleration sensor **300**.

The eleventh embodiment of the acceleration sensor **310** thus constructed can enhance both the resonance frequency f_0 and the sensitivity V_0 , thereby making it possible to improve the performance of the acceleration sensor **310**.

The foregoing seventh embodiment of the acceleration sensor **300** can be replaced by a twelfth embodiment of the acceleration sensor **310** comprising two piezoelectric elements **313a** and **313b** mounted on both surfaces of the oscillation plate **312** in order to attain the above objects of the present invention.

The seventh embodiment of the acceleration sensor **300** can be modified as a twelfth embodiment of the acceleration sensor **310** in a manner that the dimensions of the oscillation plate **312**, the piezoelectric elements **313a** and **313b** and the supporting portion **311a** of the fixed case member **311** are modified. The twelfth embodiment of the acceleration sensor **310** as a modification of the seventh embodiment of the acceleration sensor **300** will be described hereinafter. The constitutional elements and parts of the twelfth embodiment of the acceleration sensor **310** same as those of the third acceleration sensor **300** are simply represented by the same reference numerals as those of the third embodiment of the acceleration sensor **300**, and will be thus omitted from description for avoiding tedious repetition.

Referring to FIGS. 23 and 24 of the drawings, there is shown an twelfth embodiment of the acceleration sensor **310** according to the present invention. In the twelfth acceleration sensor **310**, the oscillation plate **312** and the piezoelectric elements **313a** and **313b** are integrally oscillatable in two different modes consisting of: a 1/1 oscillation mode where the oscillation plate **312** is irregularly deformed to have the peripheral portion **312b** oscillated with a single vector in the oscillation direction of the oscillation plate **312** when the oscillation plate **312** is oscillated with respect to the fixed case member **311** at a resonance frequency f_0 (see FIG. 31A); and a 1/2 oscillation mode where the oscillation plate **312** is irregularly deformed to have two different half parts of the peripheral portion **312b** oscillated with their respective different vectors opposite to each other in the oscillation direction of the oscillation plate **312** when the oscillation plate **312** is oscillated with respect to the fixed case member **311** at a noise frequency f_{01} (see FIG. 31B), and the resonance frequency f_0 and the noise frequency f_{01} are out of the range of effective oscillation frequencies. The 1/1 oscillation mode and 1/2 oscillation mode are hereinafter referred to as "the first oscillation mode" and "the second oscillation mode", respectively. The ground for the definition is the same as that of the seventh embodiment of the acceleration sensor **300**.

The acceleration sensor **310** thus constructed can enhance both the resonance frequency f_0 and the sensitivity V_0 , thereby making it possible to improve the performance of the acceleration sensor **310**.

The following description will be directed to how to determine the dimensions of the constitution elements and parts forming part of the seventh embodiment of the acceleration sensor **300**.

As shown in FIG. 24, the supporting portion **311a** of the fixed case member **311** of the acceleration sensor **300** has a cylindrical section **311i** and a forward tapered section **311j** integrally formed with the cylindrical section **311i** and in the form of a truncated cone shape. The forward tapered section **311j** has atop surface **311k** securely held in contact with the second-surface of the oscillation plate **312** and has an outer end edge **311l** in axially alignment with the outer peripheral end **312c** of the peripheral portion **312b** of the oscillation plate **312**. The outer end edge **311l** has a diameter ϕC_1 (mm), and the oscillation plate **312** has an effective oscillation radius R_1 (mm) measured between the inner end **312d** and outer end **312c** of the peripheral portion **312b** of the oscillation plate **312**.

The oscillation plate **312** and the piezoelectric elements **313a** and **313b** are adapted to be integrally oscillatable in the first and second oscillation modes with ϕC_1 (mm)/ R_1 (mm) and f_{01}/f_0 given in the following equations:

$$\phi C_1 \text{ (mm)}/R_1 \text{ (mm)} \geq 0.92, \text{ and} \quad \text{equation (2)}$$

$$f_{01}/f_0 \geq 0.52. \quad \text{equation (3)}$$

The ground for the definition is the same as that of the seventh embodiment of the acceleration sensor **300**.

The acceleration sensor **310** thus constructed makes it possible for the supporting portion **311a** to steadily support steadily the oscillation plate **312** and the piezoelectric elements **313a** and **313b** to prevent the oscillation plate **312** and the piezoelectric elements **313a** and **313b** from oscillating in the second oscillation mode, i.e., the 1/2 oscillation mode at a frequency in the range of effective oscillation frequencies actually used for detecting an acceleration. This means that the noise frequency f_{01} can be moved out of the range of effective oscillation frequencies actually used for detecting an acceleration. This means that the acceleration sensor **310** thus constructed can enhance both the resonance frequency f_0 and the sensitivity V_0 , thereby making it possible to improve the performance of the acceleration sensor **310**.

As will be seen from the foregoing description, the acceleration sensor **310** according to the present invention is of high performance and can be produced at a low cost. The reason is due to the fact that the fixed case member **311** and the cover assembly **340** define a closed space **360** accommodating the oscillation plate **312** and the piezoelectric elements **313a** and **313b** received therein, and the oscillation plate **312** and the piezoelectric elements **313a** and **313b** are oscillatably supported by the supporting portion **311a** formed on the central bottom portion of the fixed case member **311**, and the first and second electrodes **314a** and **314b** of the piezoelectric elements **313a** and **313b** are electrically connected with the exterior connector through the terminal pin **317b**, thereby reducing the number of the constitutional elements and parts and facilitating the automatic assembly. Furthermore, the oscillation plate **312** and the piezoelectric elements **313a** and **313b** are adapted to be integrally oscillatable in the first and second oscillation modes with ϕC_1 (mm)/ R_1 (mm) and f_{01}/f_0 given in the following equations: ϕC_1 (mm)/ R_1 (mm) ≤ 0.92 , and $f_{01}/f_0 \geq 0.5$, thereby making it possible for the noise frequency f_{01} to be moved out of the range of effective oscillation frequencies actually used for detecting an acceleration.

It will be apparent to those skilled in the art and it is contemplated that variations and/or changes in the embodi-

41

ments illustrated and described herein may be without departure from the present invention. Accordingly, it is intended that the foregoing description is illustrative only, not limiting, and that the true spirit and scope of the present invention will be determined by the appended claims.

What is claimed is:

1. An acceleration sensor for detecting an acceleration caused by an object oscillated in an oscillation direction, comprising:

a sensor casing having a center axis and to be positioned in coaxial alignment with said oscillation direction to receive said acceleration, said sensor casing including a cylindrical fixed case member having a supporting portion axially extending, and a cover assembly provided on said fixed case member to cover said fixed case member to define a closed space;

an oscillation plate accommodated in said closed space of said sensor casing and having a central portion supported by said supporting portion of said fixed case member, and a peripheral portion integrally formed with said central portion and extending radially outwardly of said central portion to be freely movable with respect to said supporting portion of said fixed case member, said oscillation plate being partly oscillatable along said center axis with respect to said fixed case member;

a piezoelectric element held in contact with said oscillation plate to generate a voltage indicative of said acceleration when said acceleration is exerted on said sensor casing to have said oscillation plate partly oscillated along said center axis with respect to said sensor casing with said peripheral portion of said oscillation plate being deformed, said piezoelectric element having first and second electrodes having said voltage indicative of said acceleration to output therethrough, and said oscillation plate and said piezoelectric element being integrally oscillatable within a range of effective oscillation frequencies; and

at least one terminal pin extending through said cover assembly and terminating at an exterior of said cover assembly, said terminal pin electrically connected with one of said electrodes;

whereby said oscillation plate and said piezoelectric element are integrally oscillatable in two different modes consisting of: a first oscillation mode where said oscillation plate is irregularly deformed to have said peripheral portion oscillated with a single vector in said oscillation direction of said oscillation plate when said oscillation plate is oscillated with respect to said fixed case member at a resonance frequency f_0 ; and a second oscillation mode where said oscillation plate is irregularly deformed to have two different half parts of said peripheral portion oscillated with respective different vectors opposite to each other in said oscillation direction of said oscillation plate when said oscillation plate is oscillated with respect to said fixed case member at a noise frequency f_{01} , and said resonance frequency f_0 and said noise frequency f_{01} are out of said range of effective oscillation frequencies.

2. An acceleration sensor for detecting an acceleration as set forth in claim 1, in which said supporting portion of said fixed case member has a cylindrical section and a forward tapered section integrally formed with said cylindrical section and in the form of a truncated cone shape, said forward tapered section having a top surface securely held in contact with a surface of said oscillation plate and having an outer

42

end edge in axially alignment with an outer peripheral end of said peripheral portion of said oscillation plate, said outer end edge having a diameter ϕC_1 (mm), and said oscillation plate having an effective oscillation radius R_1 (mm) measured between inner and outer ends of said peripheral portion of said oscillation plate;

whereby said oscillation plate and said piezoelectric element are integrally oscillatable in said first and second oscillation modes model with ϕC_1 (mm) R_1 (mm) and f_{01}/f_0 given in the following equations.

$$\phi C_1 \text{ (mm)}/R_1 \text{ (mm)} \geq 0.92 \text{ and } f_{01}/f_0 \geq 0.52$$

3. An acceleration sensor for detecting an acceleration as set forth in claim 1 or claim 2, in which said fixed case member and said oscillation plate are each made of an electroconductive material to ensure that one of said electrodes is electrically connected with said oscillation plate and said fixed case member.

4. An acceleration sensor for detecting an acceleration caused by an object oscillated in an oscillation direction, comprising:

a sensor casing having a center axis and to be positioned in coaxial alignment with said oscillation direction to receive said acceleration, said sensor casing including a cylindrical fixed case member having a supporting portion axially extending, and a cover assembly provided on said fixed case member to cover said fixed case member to define a closed space;

an oscillation plate accommodated in said closed space of said sensor casing and having a central portion supported by said supporting portion of said fixed case member, and a peripheral portion integrally formed with said central portion and extending radially outwardly of said central portion to be freely movable with respect to said supporting portion of said fixed case member, said oscillation plate being partly oscillatable along said center axis with respect to said fixed case member, said oscillation plate having a first flat surface opposing and spaced apart along said center axis with respect to said fixed case member, and a second flat surface opposing and spaced apart along said center axis with respect to said cover assembly of said sensor casing;

a first piezoelectric element having a first surface and a second surface, said first surface of said first piezoelectric element held in contact with said second flat surface of said oscillation plate to generate a voltage indicative of said acceleration when said acceleration is exerted on said sensor casing to have said oscillation plate partly oscillated along said center axis with respect to said sensor casing with said peripheral portion of said oscillation plate being deformed;

a second piezoelectric element having a first surface and a second surface, said first surface of said second piezoelectric element held in contact with said first flat surface of said oscillation plate to generate a voltage indicative of said acceleration when said acceleration is exerted on said sensor casing to have said oscillation plate partly oscillated along said center axis with respect to said sensor casing with said peripheral portion of said oscillation plate being deformed, said first and second piezoelectric elements each having a plurality of electrodes having said voltage indicative of said acceleration to output therethrough, said electrodes including a first electrode provided on said second surface of said first piezoelectric element, and a second

43

electrode provided on said second surface of said second piezoelectric element, and said oscillation plate and said first and second piezoelectric elements being integrally oscillatable within a range of effective oscillation frequencies; and

at least one terminal pin extending through said cover assembly and terminating at an exterior of said cover assembly, said terminal pin electrically connected with said first and second electrodes;

whereby said oscillation plate and said first and second piezoelectric elements are integrally oscillatable in two different modes consisting of: a first oscillation mode where said oscillation plate is irregularly deformed to have said peripheral portion oscillated with a single vector in said oscillation direction of said oscillation plate when said oscillation plate is oscillated with respect to said fixed case member at a resonance frequency f_0 ; and a second oscillation mode where said oscillation plate is irregularly deformed to have two different half parts of said peripheral portion oscillated with respective different vectors opposite to each other in said oscillation direction of said oscillation plate when said oscillation plate is oscillated with respect to said fixed case member at a noise frequency f_{01} , and said resonance frequency f_0 and said noise frequency f_{01} are out of said range of effective oscillation frequencies.

5. An acceleration sensor for detecting an acceleration as set forth in claim 4, in which said supporting portion of said fixed case member has a cylindrical section and a forward

44

tapered section integrally formed with said cylindrical section and in the form of a truncated cone shape, said forward tapered section having a top surface securely held in contact with said second surface of said oscillation plate and having an outer end edge in axially alignment with an outer peripheral end of said peripheral portion of said oscillation plate, said outer end edge having a diameter ϕC_1 (mm), and said oscillation plate having an effective oscillation radius R_1 (mm) measured between the inner and outer ends of said peripheral portion of said oscillation plate;

whereby said oscillation plate and said first and second piezoelectric element are integrally oscillatable in said first and second oscillation modes with ϕC_1 (mm)/ R_1 (mm) and f_{01}/f_0 given in the following equations:

$$\phi C_1 \text{ (mm)}/R_1 \text{ (mm)} \geq 0.92 \text{ and } f_{01}/f_0 \geq 0.52.$$

6. An acceleration sensor for detecting an acceleration as set forth in any one of claims 4 and 5, further comprising a third electrode provided on said first surface of said first piezoelectric element, and a fourth electrode provided on said first surface of said second piezoelectric element, and said fixed case member and said oscillation plate are each made of an electroconductive material and to ensure that said third electrode of first piezoelectric element and said fourth electrode of said second piezoelectric element are electrically connected with said oscillation plate and said fixed case member.

* * * * *

UNITED STATES PATENT AND TRADEMARK OFFICE
CERTIFICATE OF CORRECTION

PATENT NO. : 6,779,403 B2
DATED : August 24, 2004
INVENTOR(S) : Hiroyuki Baba et al.

Page 1 of 1

It is certified that error appears in the above-identified patent and that said Letters Patent is hereby corrected as shown below:

Column 44,

Line 9, after "(mm) measured between" please delete "the".

Signed and Sealed this

Thirtieth Day of November, 2004

A handwritten signature in black ink on a light gray dotted background. The signature reads "Jon W. Dudas" in a cursive style.

JON W. DUDAS

Director of the United States Patent and Trademark Office