

US006767287B1

(12) **United States Patent**
Mcquaid et al.

(10) **Patent No.: US 6,767,287 B1**
(45) **Date of Patent: Jul. 27, 2004**

(54) **COMPUTER SYSTEM AND METHOD FOR IMPLEMENTING A VIRTUAL REALITY ENVIRONMENT FOR A MULTI-PLAYER GAME**

(75) Inventors: **Brad D. Mcquaid**, San Diego, CA (US); **Steven John Clover**, San Diego, CA (US); **William Roger Uzun**, San Diego, CA (US)

(73) Assignee: **Sony Computer Entertainment America Inc.**, Foster City, CA (US)

(*) Notice: Subject to any disclaimer, the term of this patent is extended or adjusted under 35 U.S.C. 154(b) by 68 days.

(21) Appl. No.: **09/810,587**

(22) Filed: **Mar. 16, 2001**

Related U.S. Application Data

(60) Provisional application No. 60/189,845, filed on Mar. 16, 2000.

(51) **Int. Cl.**⁷ **A63F 9/24**

(52) **U.S. Cl.** **463/42; 463/29**

(58) **Field of Search** 463/1, 30-32, 463/40, 42, 29; 345/419-420, 473, 949, 957, 733-737; 340/323 R; 709/200, 223-225; 700/91-92

(56) **References Cited**

U.S. PATENT DOCUMENTS

4,572,509 A	2/1986	Sitrick
4,893,248 A	1/1990	Pitts et al.
5,951,642 A	9/1999	Onoe et al.
6,018,619 A	1/2000	Allard et al.
6,106,399 A	8/2000	Baker et al.
6,115,743 A	9/2000	Cowan et al.
6,308,209 B1	10/2001	Lecheler
6,352,479 B1	3/2002	Sparks, II

OTHER PUBLICATIONS

Ultima Online web site pages including UO Visitor Center (4 pgs), New Player Center (10 pgs), PlayGuide (19 pgs), Support (4 pgs), Update Center (20 pgs) and Test Center

search including News & Support Archives (22 pgs), for 79 total pages.*

'EverQuest Quick Take', by Cindy Yans and Jason Cross, published by 989 Studios, posted Mar. 18, 1999, (c) 1999 Strategy Plus, 5 pgs.*

PC Gamer, Roleplaying Reviews (www.pcgr.com/reviews/roleplaying) showing release date of EVERQUEST of Mar. 1, 1999, 4 pgs.*

PC Gamer, Classic Roleplaying Reviews (www.pcgr.com/reviews/classic_roleplaying) showing release date of Ultima Online of Dec. 1, 1997, 2 pgs.*

The Geography of Ultima Online (uoam.net/geo.html), 6 pgs.*

WebXRay (James D Cimino) Mar. 01, 1998 (abstract) [online]. Info.Sources Inc. [retrieved on Nov. 27, 2002]. Retrieved from DIALOG. ISSN: 1058-2800.

Taking Charge of ERP (Davis et al) Sep. 21, 1998 (abstract) [online]. Info.Sources Inc. [retrieved on Nov. 27, 2002]. Retrieved from: DIALOG. ISSN: 8750-6874.

"Comments" from Lead Server Programmer related to Origin online RPGs, located at Japan Game News Network website at www.jgnn.com/uw/pu-tcom-20001117.html, Nov. 17, 2000.

Manninen, Tony "Comparative Classification of Multi-User Virtual Worlds." approximately 1997 (based on cited references).

Website pages for Meridian 59, http://meridian59.neardeathstudios.com/, ©2001-2003.

* cited by examiner

Primary Examiner—Mark Sager

(74) *Attorney, Agent, or Firm*—Lerner, David, Littenberg, Krumholz & Mentlik, LLP

(57) **ABSTRACT**

A on-line multi-player virtual reality game is provided. The game utilizes a computer system having at least one virtual reality world server and a plurality of area servers, where unique geographic areas within the virtual reality world are provided by the area servers. The world server is responsible for the overall administration of the virtual reality world including the area servers.

18 Claims, 8 Drawing Sheets

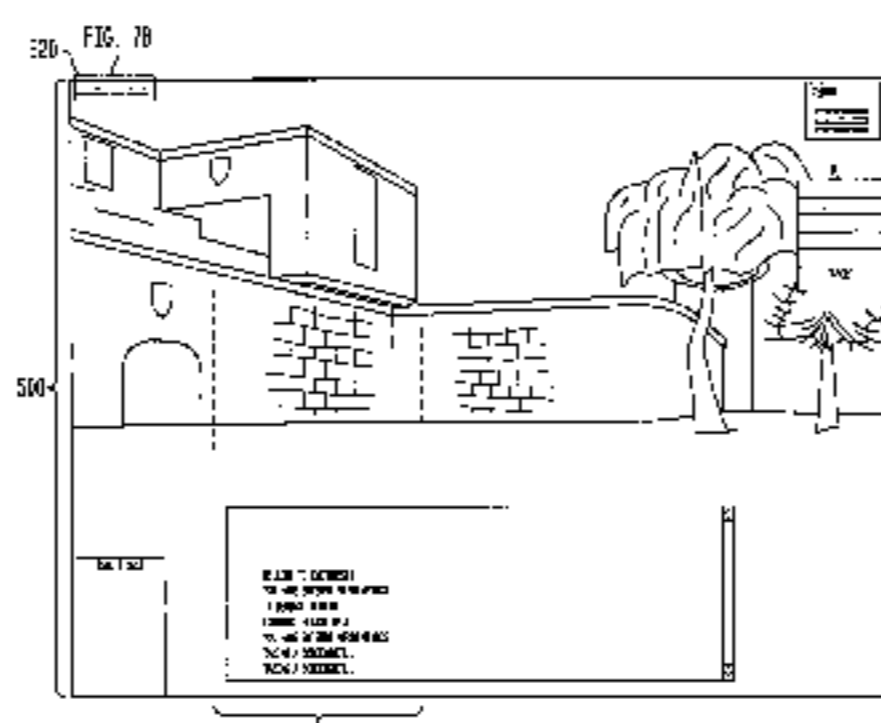
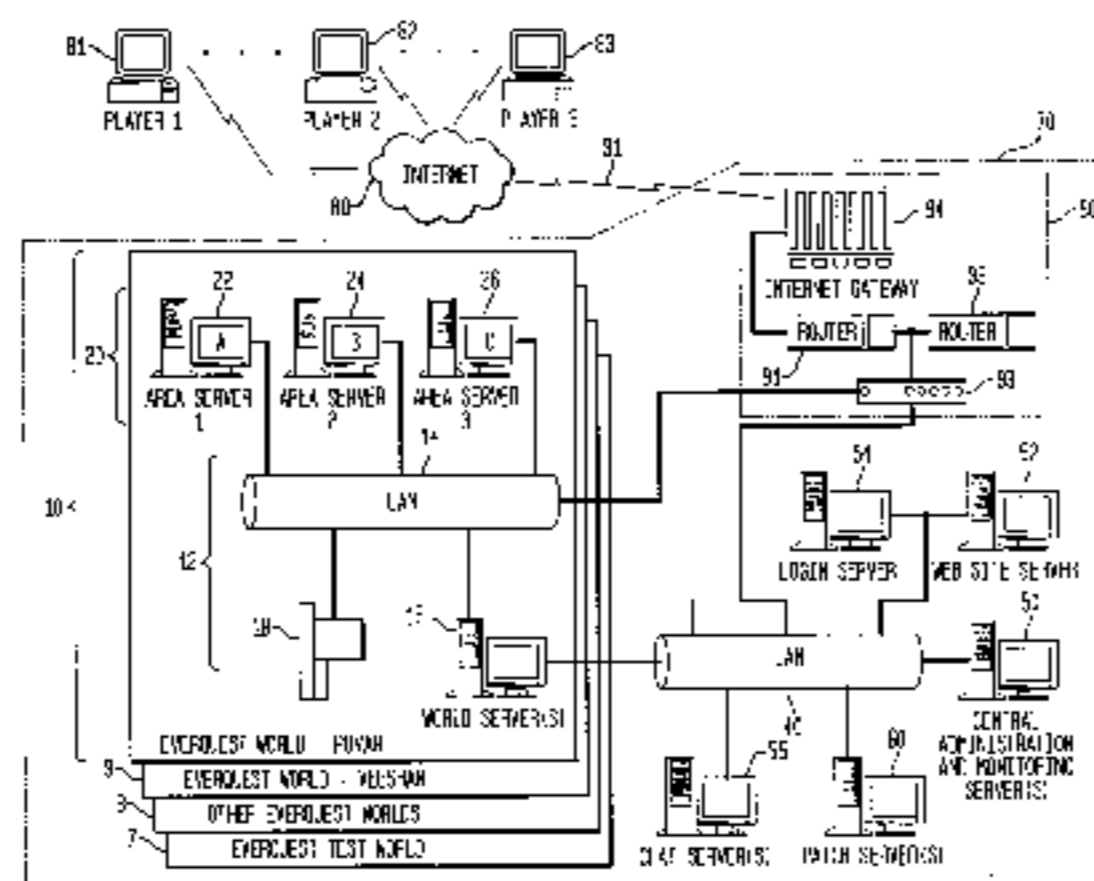

FIG. 1

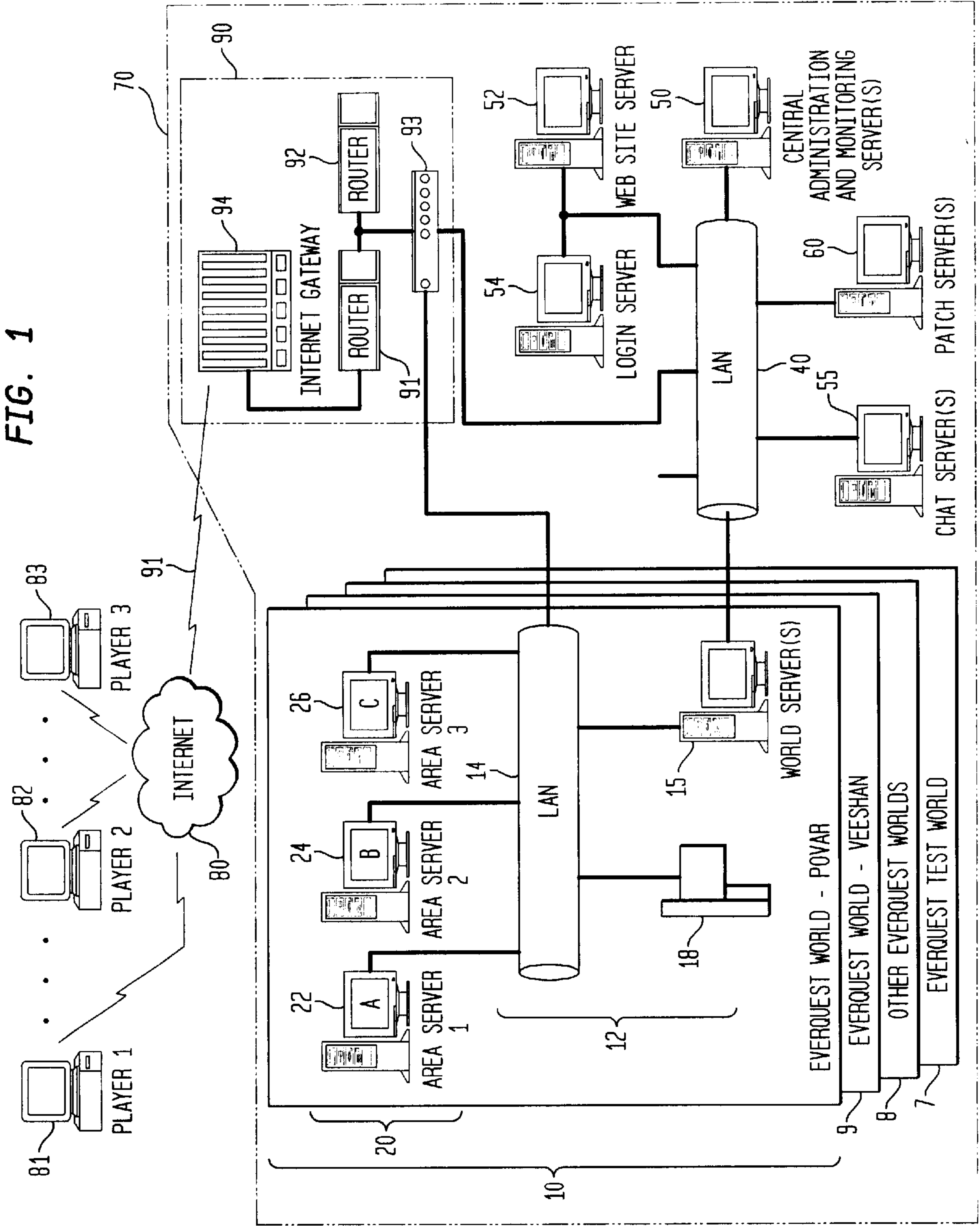

FIG. 2

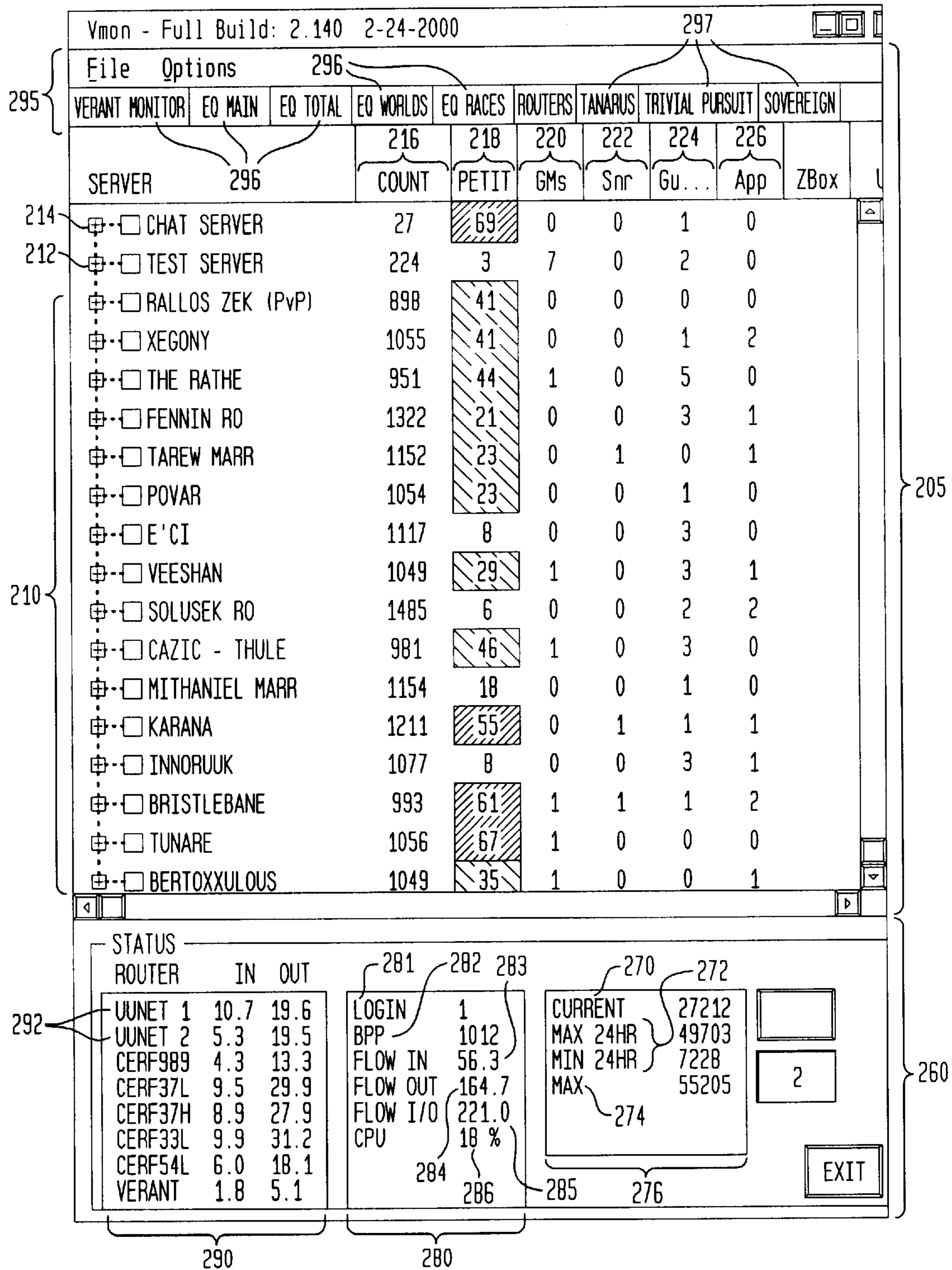

FIG. 3

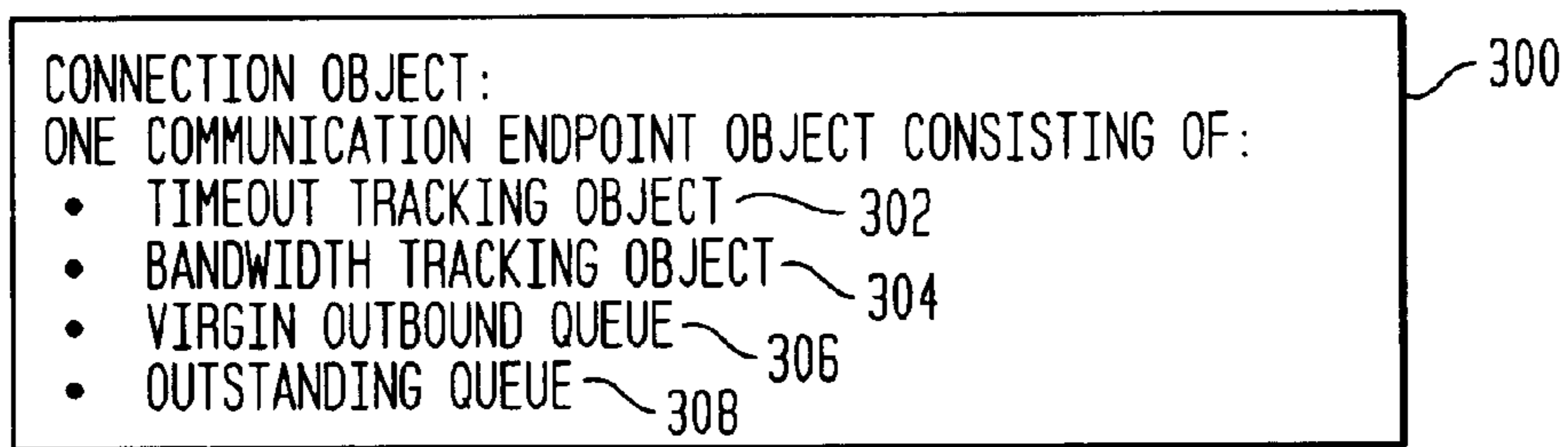

FIG. 4

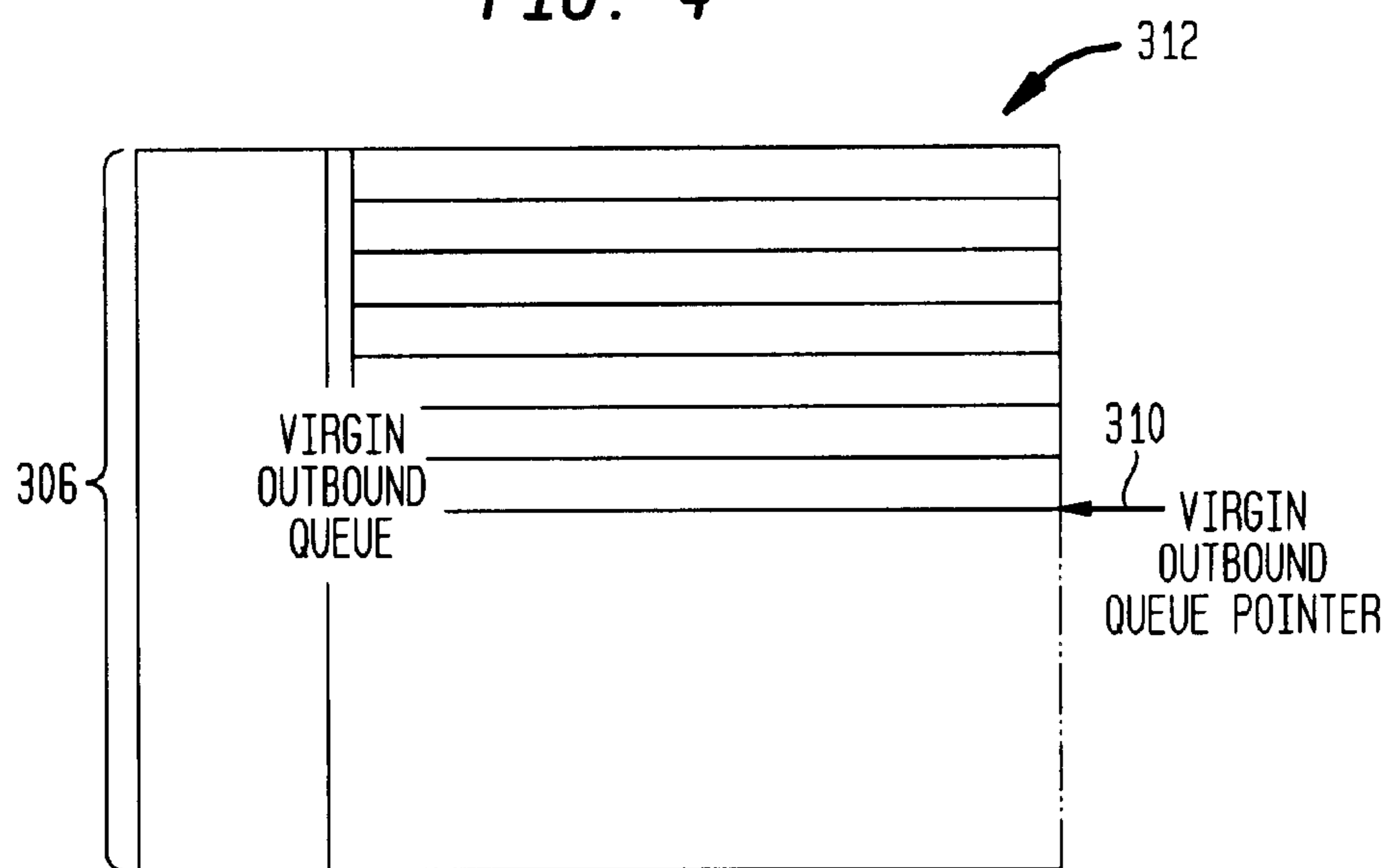

FIG. 5

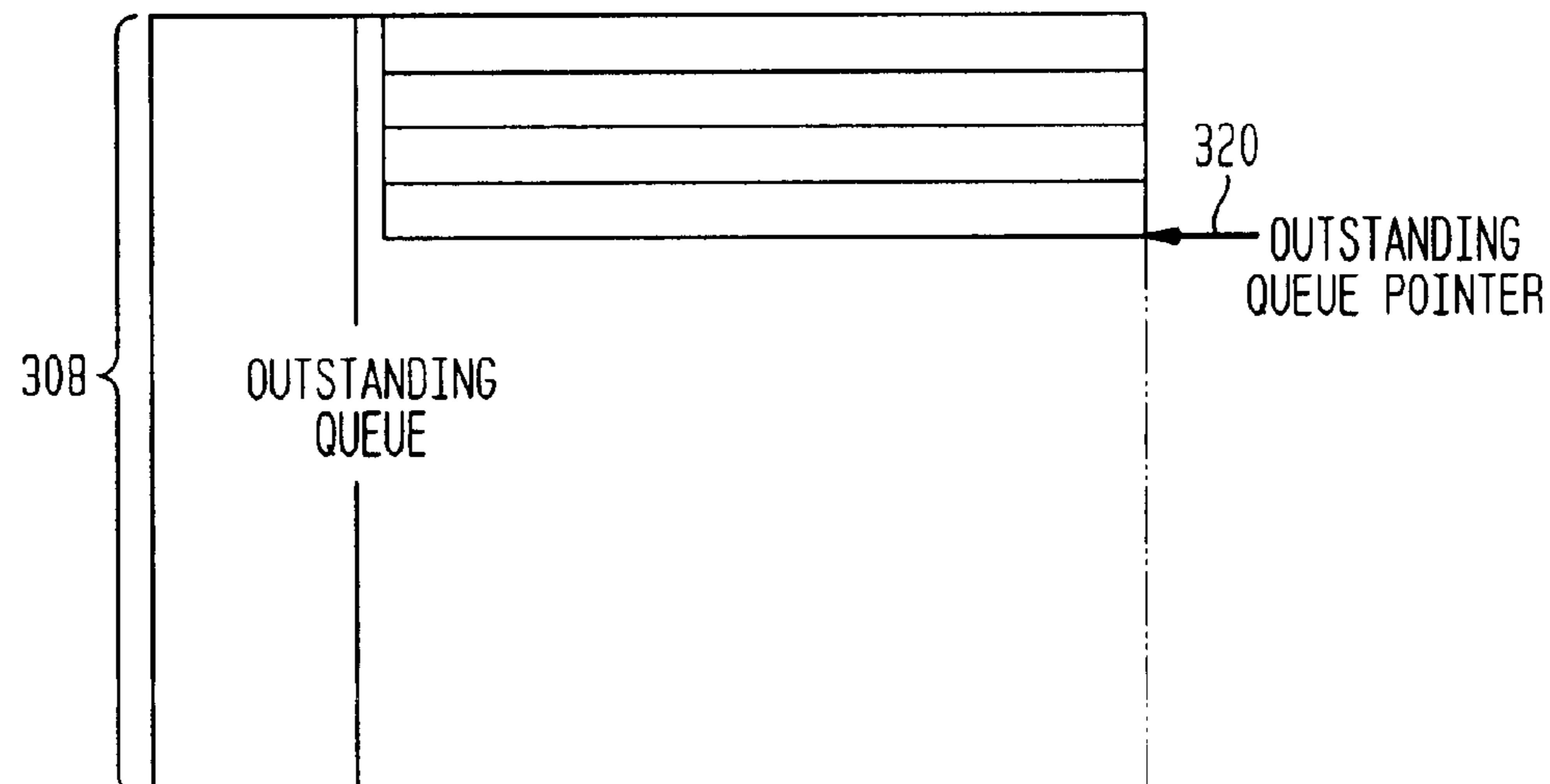

FIG. 6A

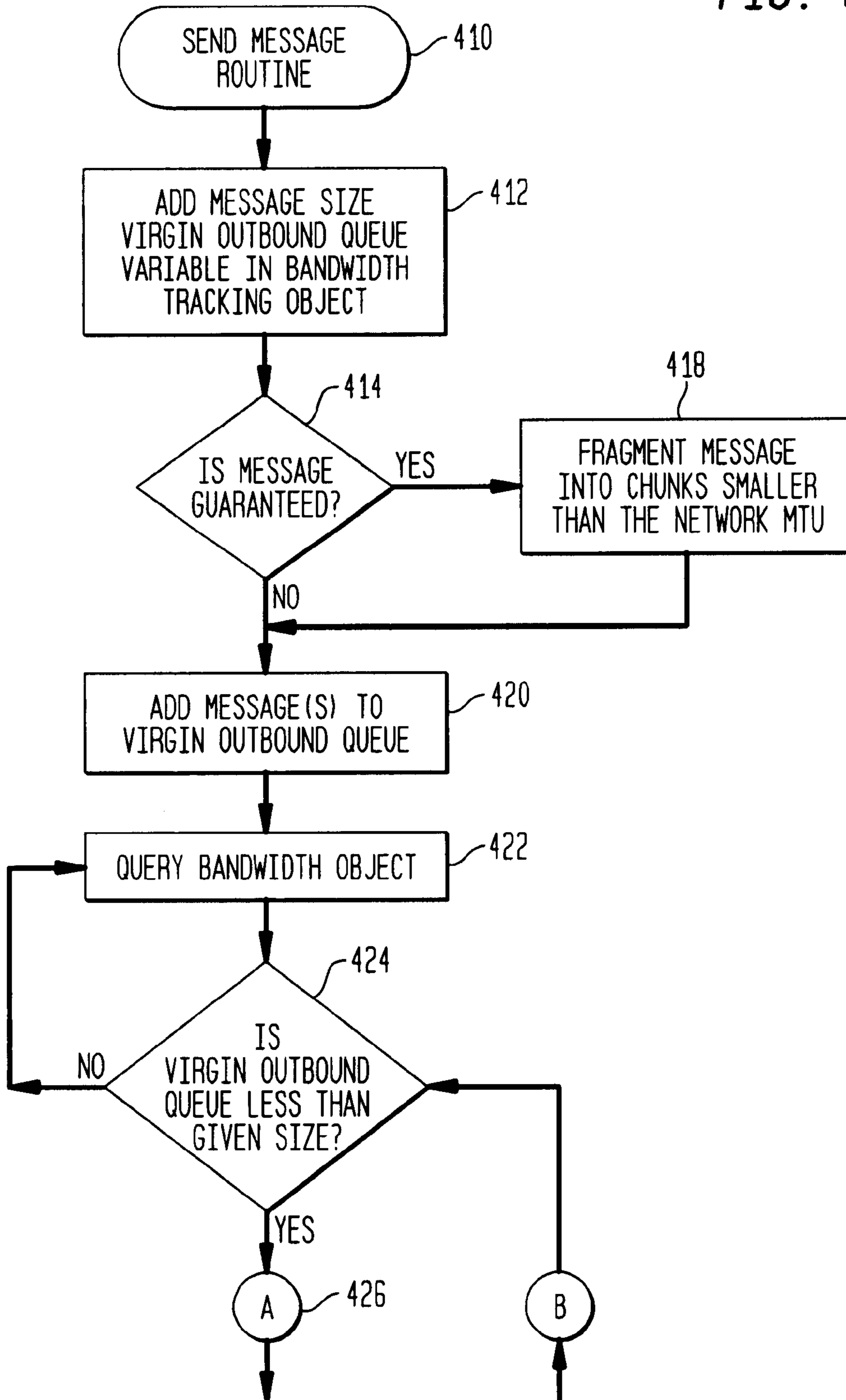

FIG. 6B

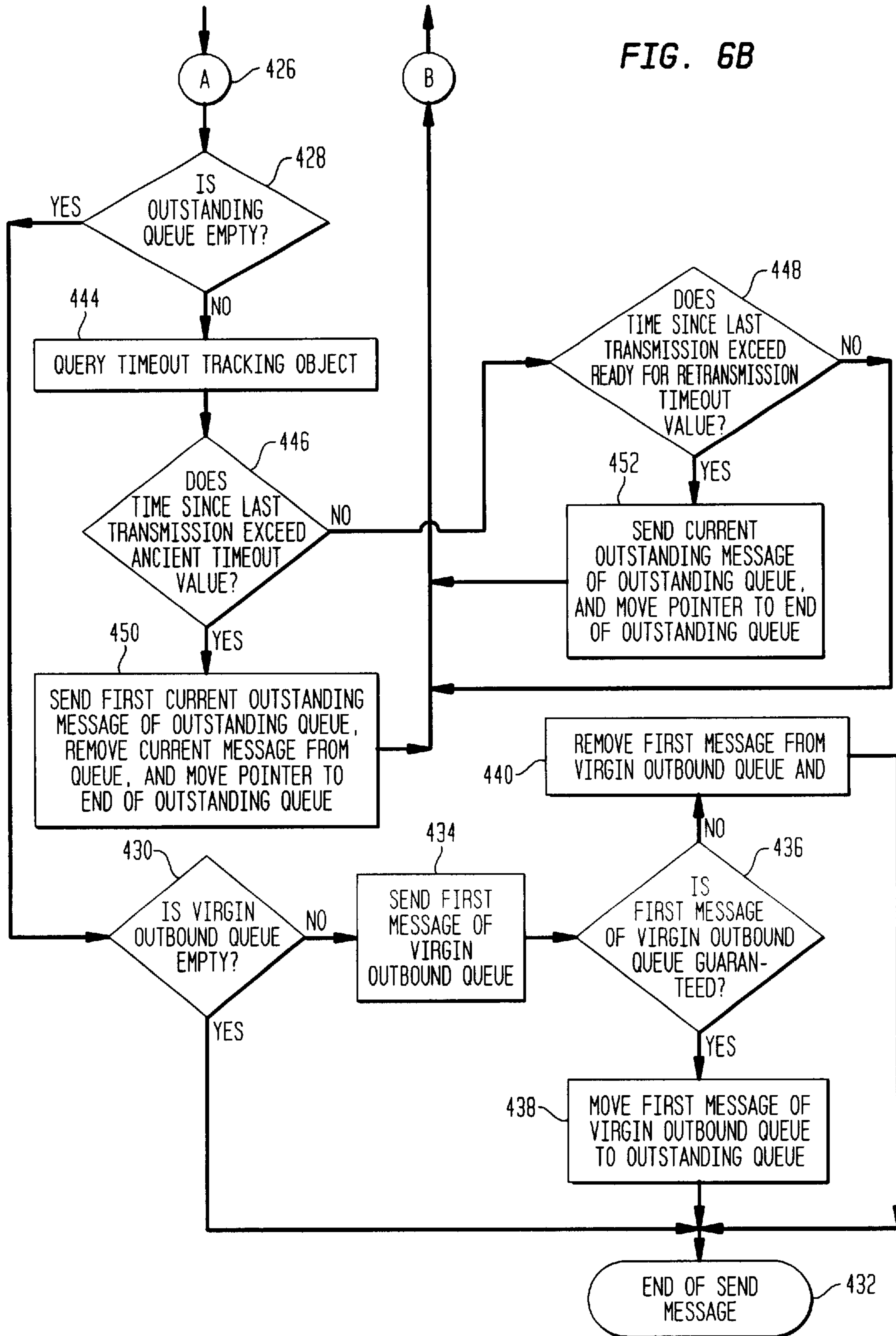

FIG. 7A

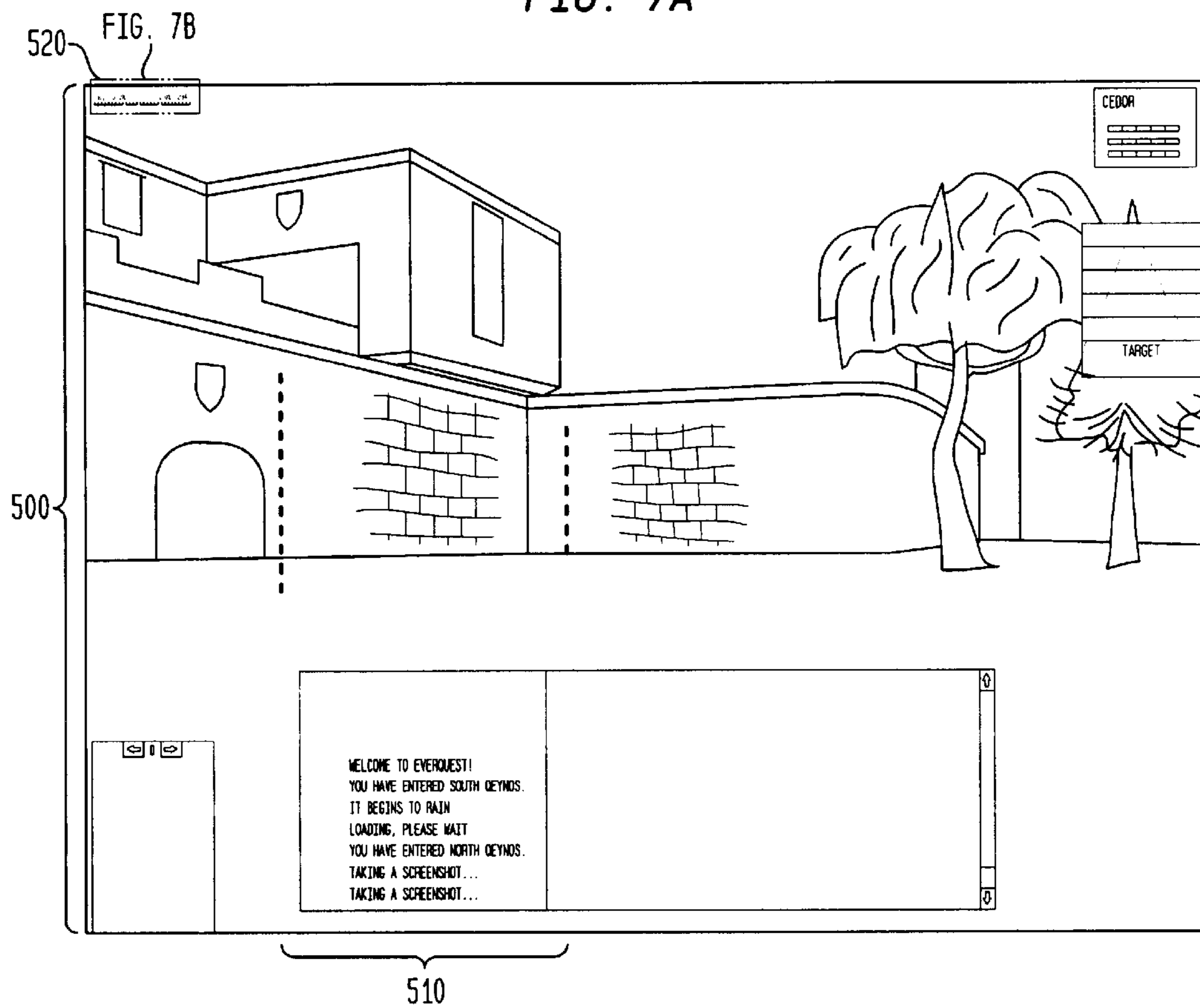

FIG. 7B

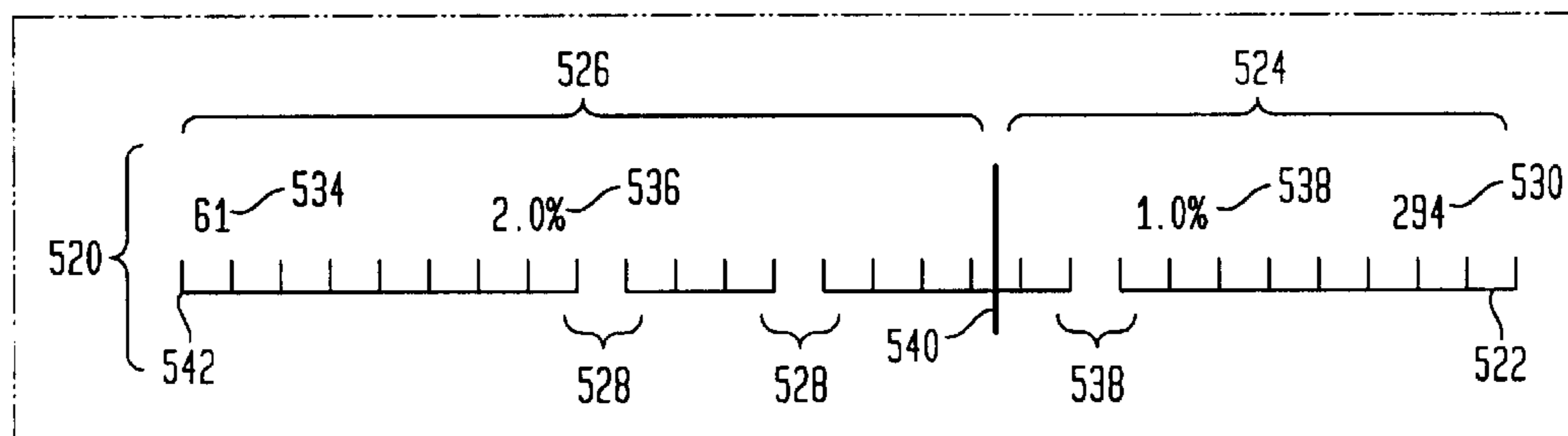

FIG. 8

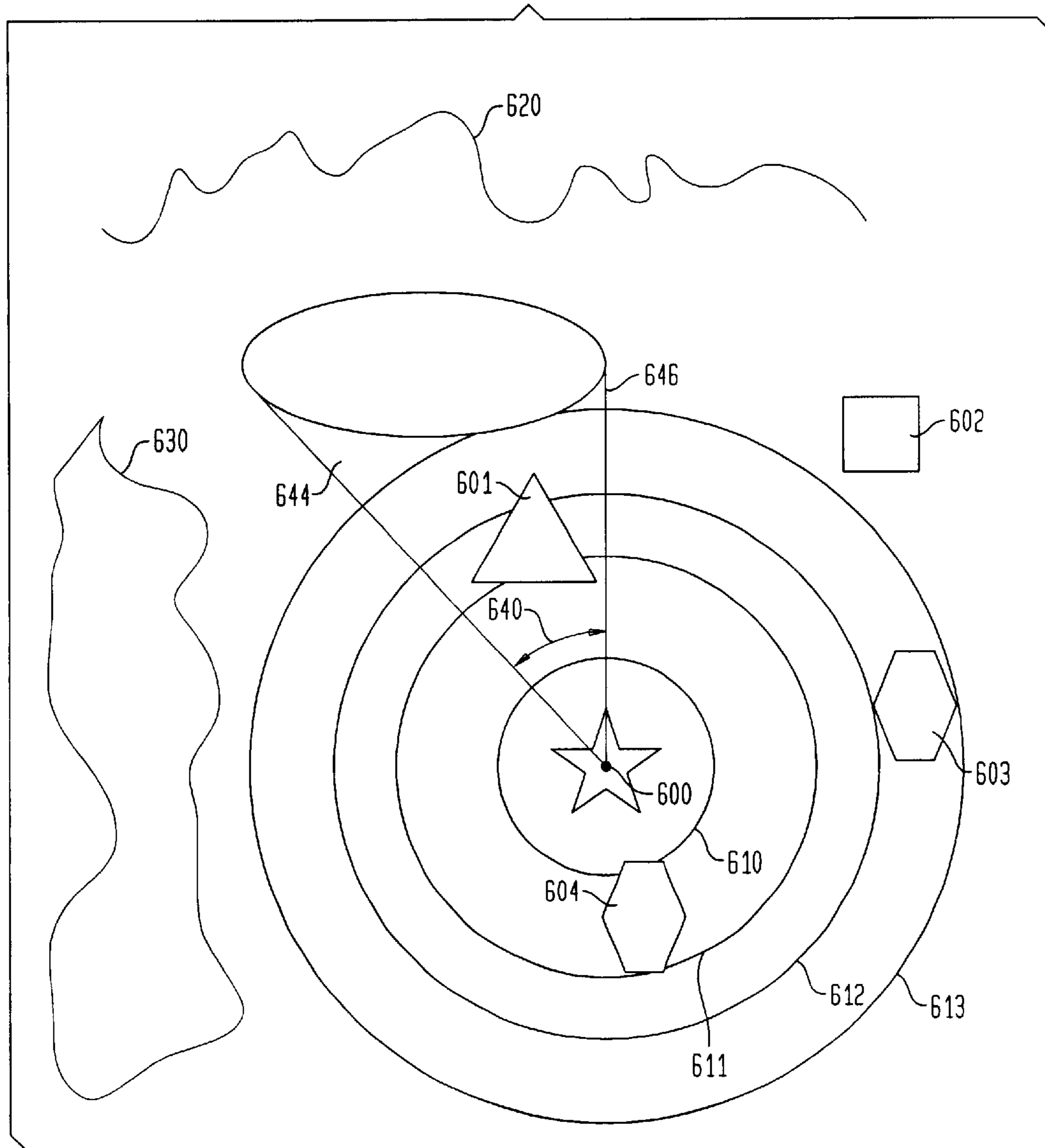
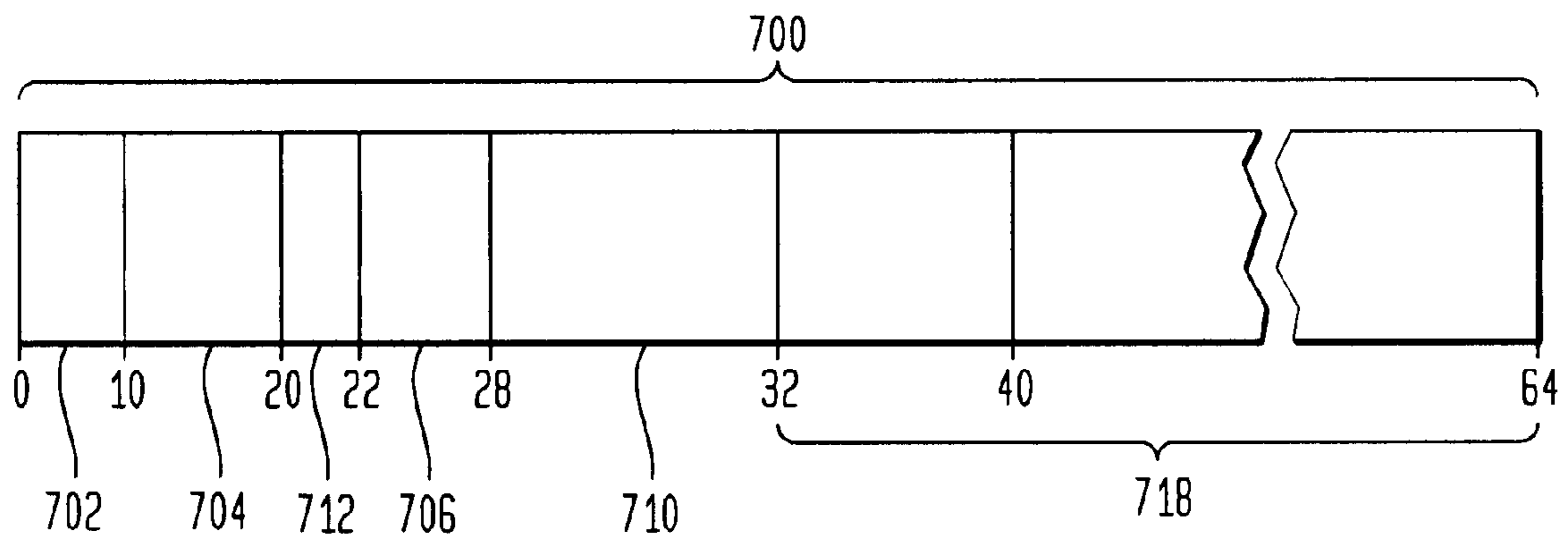

FIG. 9



1

**COMPUTER SYSTEM AND METHOD FOR
IMPLEMENTING A VIRTUAL REALITY
ENVIRONMENT FOR A MULTI-PLAYER
GAME**

**CROSS REFERENCES TO RELATED
APPLICATIONS**

The present application claim priority of provisional application serial No. 60/189,845 filed Mar. 16, 2000.

FIELD OF THE INVENTION

This invention relates generally to multi-user virtual reality systems. More particularly, the invention relates to a multi-player gaming system for use over the Internet by numerous remotely connected users.

BACKGROUND OF THE INVENTION

The Internet has become a popular medium through which much of our traditional social functions are being conducted. E-commerce applications are making personal shopping, business-to-business transactions and interpersonal communication easier than ever. Internet-based electronic auctions allow professionals and individuals to post items for sale onto an electronic auction block for which other members of the Internet community may provide competitive bid prices. Electronic interpersonal communications have become common place as individuals and corporations communicate and conduct business with one another through e-mail, online telephony, video conferencing, and other new emerging communication products employing the Internet.

Despite the widespread acceptance of the Internet, the majority of Internet communications constitutes point-to-point communications that do not occur in real-time. Such point-to-point communication occurs when a single entity (person or business) communicates with only one other entity. Thus, electronic point-to-point conversations do not occur in real time and are not available to be seen or heard by anyone other than the two participants within a particular communications domain.

In an electronic auction context, a single server computer may be used to list a particular item for worldwide bidding. However, the multiple users of the electronic auction system do not interact with one another simultaneously and in real-time, as would typically be the case when an item is introduced on an auction block in the real world. Simultaneous, real-time visual and aural perception of large multi-user virtual communities have heretofore not been provided for by any software or computer systems currently in use on the Internet.

Avatar-based chat rooms and shopping malls are examples of Internet-based multi-user systems in which relatively small numbers of simultaneous users communicate with each other over the Internet. For example, ACTIVEWORLDS.COM provides a realistic, 3-D virtual reality chat service in which virtual reality worlds are created and avatar-based caricatures correspond with each other in a 3-D graphical environment. An "avatar", as used herein, refers to the physical incarnation of an online user in the virtual reality world. The avatar may be a scanned image of the user's face, for example, or a more complicated computer-generated caricature for use by the virtual reality participant. Such systems are limited, however, in that only a relatively small number of simultaneous participants typically communicate at any one time.

2

Further, a practical graphical limit to the number of simultaneous virtual reality users is present with respect to various aspects of the transactional ability of virtual reality computer systems. One difficulty is that a large a number of users will typically overrun the ability of any system to provide simultaneous, real-time communication and interaction particularly when graphics and three dimensional ("3D") avatars and environments are involved. Further complicating these limitations are the computational problems related to the number of multi-point users who may need to perceive one another. These problems increase exponentially with the number of participants. Therefore, a need exists for computer software and hardware systems directed to a large scale multi-user transaction system that facilitates online communication between multiple parties on a simultaneous, real-time basis. A large scale multi-user system of the type needed would support online user communities in which numerous simultaneous users are present within the community and are capable of both aural and visual perception.

One complication in the implementation of a massively multi-player interactive game is the design and implementation of a computer system which can efficiently administer thousands of remote participants in an online virtual community. Two problems to be solved in designing such a system include: (1) creating an efficient system architecture for supporting a large number of simultaneous users; and (2) load balancing the users' transactions among computer servers. Typical computer systems will load balance the number of transactions evenly across all computer servers. This load balancing arrangement may not be desirable in a computer system implementing a virtual reality environment, however, since each server would have to possess a replication of the entire virtual reality in all its transactional variation. Thus, a need exists for a system that can efficiently implement and manage a massive multi-player game of the type described.

Other problems encountered in the design of such a multi-player virtual reality system are the difficulties in designing and implementing the software and computer systems used to monitor the virtual reality community. Much like the real world, a structure for administering to problems and rogue conduct of the users within virtual reality needs to be provided for the numerous users. No centralized monitoring system is currently available in a large scale system to simultaneously answer users' questions, monitor and respond to users' actions and communicate with users of the virtual community on a real-time basis. As a practical matter, administering and monitoring the virtual reality world of thousands of users, including a problem resolution system, system integrity issues, transmission bottleneck detection and elimination and other aspects of the system administration, need to be carefully regulated so that the system runs efficiently and the virtual reality experience provided to the numerous users is as realistic as possible.

Another barrier to the overall usability of a large scale networked multi-user virtual reality system is the relatively large amount of data that the system needs to present to each user. The data is necessary to accommodate the flow of information occurring between participants and the system servers and provide a good graphical rendering of that "person" or avatar. A massive multi-user environment that can accommodate thousands of users must overcome problems associated with providing such information to all users through the administrative computer system so that a virtual reality environment is created. Thus, a need exists for a virtual reality computing system that minimizes the amount

of data being transmitted to each of the many users so as to make efficient use of both the computer system's resources and the telecommunications bandwidth that connects the users to the administrative computer system.

In an online virtual reality environment, the transmitted data may include voice or text data for the purpose of permitting the users within the game to communicate with each other and with the system itself. Where the virtual reality environment is a game, such as a role playing game, the data may also include movement commands issued by the players to advance their avatar within the virtual reality environment. Due to the large number of players connected to the game at any point in time, it is advantageous to minimize the size and the latency of the data transmission between the players and the game servers while at the same time preserving some capability to attempt retransmissions for failed data transmissions.

Existing connection oriented protocols, such as the transmission control protocol ("TCP") operating over the internet protocol ("IP"—or "TCP/IP") provide for robust error recovery capabilities. In particular, application messages sent as TCP/IP packets include a sequence number as one element of the TCP/IP packet header, or protocol data unit ("PDU"). The entire message is then sent in sequence as a series of TCP/IP datagrams or segments containing both the TCP/IP PDU and the actual data. An acknowledge message is returned to the sending computer by the receiving computer for each message for which the entire series of segments have been received. If any of the segments are lost in the transmission process, the receiving computer transmits a signal requesting the missing segment. The sending computer responds by retransmitting only the missing segment. As a consequence of this reliability, TCP is inefficient in that the entire sequence of segments must be received by the receiving machine before the message is assembled at the receiving end, even if the message arrives out of turn with other messages. The later assembly of the message may render it outdated or irrelevant in view of later sent, but earlier received messages. TCP/IP does not provide for an independent control over the retransmission capabilities of the message.

As an alternative transport mechanism to TCP, a protocol known as the User Datagram Protocol ("UDP") may be used between computers. A drawback of UDP is that it does not include any error recovery capability for lost datagrams. Instead, UDP sends outgoing datagrams without regard for actual receipt of those datagrams by the receiving machine. While UDP is simple to implement and low in transmission overhead, it does not provide enough error recovery to be useful in an interactive gaming environment that requires some level of certainty that transmitted game information has been received.

Thus, a need also exists for an alternative data transmission protocol to provide a selective and controllable acknowledgement function so as to reliably transmit information between the players and the game servers while at the same time maintaining control of the retransmission of the information.

A player's enjoyment in participating in an online multi-player game is directly related to the quality of the game playing experience, which depends on various factors such as the graphics, audio and interactive activities provided by the game application software. The quality of the graphical presentation, in turn, depends in part on the game software and in part on the quality of the network connection linking the player's PC and the game computer server.

In present online game systems, when a problem arises in the quality of graphics or movement of an avatar, there is no way for the player to know whether such problem is due to a software bug or a network connection. Therefore, a need exists for a graphical indicator to provide the game player with a graphical indication of the quality of the network connection linking the player to the game server so that the player will know if a problem is caused by the game software or the network connection.

Problems related to the rendering of the avatars within the virtual reality also exist due to the limited transmission bandwidth between each user and the administering computer system. In particular, varying levels of detail ("LODs") are needed to efficiently render a realistic representation in a system where there are many participants in a virtual reality environment. The detail of the image is based on the users' proximity with respect to one another and with respect to inanimate objects presented by the system computers in rendering the virtual reality world. In addition, reliable messaging transport mechanisms must be used between a user and the administrative system so that movements of the characters through the virtual reality world are easily and quickly transmitted to the server without incurring large latencies or delay times.

The details further from the player's avatar do not need to be refreshed as frequently as those nearer the virtual character. Likewise, details outside the view of the player's avatar also may not need to be refreshed as frequently as those within the avatar's virtual view. An avatar, like a real person, however, is constantly moving within its environment. This poses problems with regard to updating the field of view with respect to moving players—a problem that is compounded by the potentially large number of players moving in a multi-player environment. Therefore, a need exists for an improved system for providing and updating details in an environment in which a virtual character's view is constantly changing while limiting the transmission bandwidth between the players' computers and the game computer server while maintaining a realistic game appearance for the players.

For these and other reasons, there is a need for a massive multi-user environment administered by the computer system of the present invention so as to facilitate interpersonal interactions in a virtual reality world.

SUMMARY OF THE INVENTION

The system and methods of the present invention are intended to be generally applicable to any virtual reality system capable of supporting numerous remote users. In a preferred embodiment, the system is capable of simultaneously supporting thousands of users. Some features of the preferred embodiments described herein may relate to a multi-player online gaming system sold under the EverQuest™ trademark by Sony Online Entertainment, a division of Sony Computer Entertainment America Inc.

Those of ordinary skill in the art will understand that the description below provides exemplary embodiments of the invention and does not limit the scope of the invention to the specific embodiments herein. In particular, various features of the large scale multi-user system and methods described herein may be applied to other online virtual reality environments such as chat rooms, shopping malls and many other virtual reality scenarios in which numerous simultaneous users need to perceive and/or communicate with each other in real-time.

The terms "user" and "player" are used interchangeably herein to refer to the actual person who participates in the

5

virtual reality environment. Similarly, the terms avatar and character are used interchangeably to refer to the representation of the user within the virtual reality environment. Each computer or computer server may be a multipurpose or special purpose computer of varying size and transactional capacity depending on the task they are to perform. As used herein, the terms "computer" and "user computer" are intended to cover any multi-purpose computer, hand held device, game console or any other device that permits a user to connect to and communicate with the multi-user virtual reality game of the present invention. Each computer used to connect a player to the virtual reality environment may be considered a "client." The term "world" should be construed broadly herein to include various locations and environments within the virtual reality environment (e.g., geographical areas that may or may not overlap).

In a preferred embodiment of the invention, a computer system is provided for implementing a virtual reality environment, programmed in software and supporting a multi-user community. The computer system preferably includes a computer server complex including at least one central world server and a plurality of area servers, all of the servers running software to provide the virtual reality environment. The central world server including a processor and running software responsible for administering a unique virtual reality world within the virtual reality environment. The area servers including a processor and running software responsible for administering virtual geographic areas within the at least one virtual world of the virtual reality environment.

It is also preferable for the present computer system to include a plurality of computer server complexes, each of the computer server complexes running the software so as to provide a plurality of the virtual reality worlds.

The present computer system may also include a local area network for connecting a plurality of computer server complexes. A telecommunications complex is preferably connected to the local area network for providing a connection to a telecommunications network including a plurality of user computers (i.e., clients), each having a processor for running software that provides an interface to the virtual reality environment. The plurality of computers are used by players within a network community for interacting in the virtual reality environment.

Another aspect of the invention provides a method of administering a computer system for implementing a virtual reality environment and associated computer readable media, the virtual reality environment being programmed in software and supporting a multi-user community. The computer system preferably includes a login server, at least one world server and plurality of area servers that manipulate avatars. Each of the world servers preferably include a processor for running software responsible for administering a unique virtual world within the virtual reality environment. The area servers preferably include a processor for running software responsible for administering virtual geographic areas within associated unique virtual worlds. The method preferably includes logging a user computer into the virtual reality environment through the login server, and selecting a virtual geographic area within an associated virtual reality world, and assigning one of the area servers to the user computer based on the virtual geographic area selection. The assigned area server will administer the virtual geographic area while an avatar, controlled by the user computer, remains within the virtual geographic area associated with the assigned area server. A different area server will preferably be employed when the avatar exits a particular virtual

6

geographic area associated with a first area server, and enters a new virtual geographic area within the virtual world.

In a preferred method, the computer system is connected to a telecommunications network, and the method includes logging computers into the telecommunications network.

In a further embodiment, the computer system may include a patch server, and the method may include updating software on a user computer with the patch server.

It is preferable for the computer system of the invention to include a visual display on at least one display screen that provides statistical information about a virtual reality environment used by a plurality of users. The computer system including a telecommunications complex and a plurality of world server complexes both connected to an administration server for providing the visual display on a screen. The visual display may include a computer system status area, which provides information about the status of the computer system including the number of the users using the computer system. The visual display may also include a world status area, which provides information about the number of users using each of the world server complexes.

It is preferable for the computer system status area to further include a telecommunications status area, which includes a display of plurality of packets of data being sent and received through the telecommunications complex.

The computer system of the present invention may implement a plurality of virtual reality environments used by a plurality of users wherein the world status area further includes a virtual reality game management area for selecting one of the virtual reality worlds to be displayed in the world status area.

A related aspect of the present invention pertains to a method of creating a visual display on at least one display screen, where the visual display includes information about a multi-user virtual reality game. The at least one visual display may be reviewed and monitored remote from user computer displays by an administrator of the present virtual reality game. The method preferably comprises a utilizing a plurality of world-server complexes to create unique virtual reality worlds in which a user can interact with other users through avatars, operated by user computers connected to the world server complexes. A method also comprises utilizing an administration server connected to the plurality of world server complexes and the plurality of user computers through a telecommunications network. A visual display is provided on at least one display screen, where the visual display includes a world status area which identifies a plurality of virtual worlds and information about the number of user computers logged into the plurality of virtual worlds.

A method may comprise displaying information about the number of users who have submitted questions about the virtual reality game within the world status area. The users of the virtual reality game may be assigned at least one status level based on their achievements within the game. The method may further comprise displaying information within the world status area about the quantity of users at particular status levels logged into the plurality of virtual worlds.

The method may also comprise displaying a computer system status area within the visual display on at least one display screen, where the computer system status area identifies information about the number of users utilizing the computer system. A telecommunications status area may be displayed within the computer system status area, wherein the telecommunications status area includes information about the number of packets of data being sent and received through the telecommunications complex of the computer system.

In an embodiment where the computer system includes a plurality of routers, the method may comprise arranging a router status area as part of the computer system status area. The router status area may identify information about the overall flow of packets of data through the administration server. The router status area may also identify information about the elapsed time since the last user logged into the computer system. The router status area may also identify the average quantity of data for each user handled by routers of the telecommunications network.

In accordance with a related aspect of the present invention, a computer system is provided for implementing a virtual reality game used by a plurality of users. The computer system may comprise a telecommunications complex; a plurality of world server complexes; a plurality of user computers connected to the world server complexes through the telecommunications complex; and an administration server connected to the plurality of world server complexes and the plurality of user computers through the telecommunications complex. A visual display is created on at least one display screen for providing statistics about the computer system. The visual display preferably comprises a world status area identifying a plurality of virtual reality worlds and including information about the number of user computers logged into one or more of the plurality of virtual worlds.

The visual display may also include various information discussed above in connection with preferred methods of the present invention.

In another embodiment of the invention, a computer messaging system is provided for implementing selective retransmission of messages between communication end points of a communication channel. It is preferable for at least some of the messages to have a retransmission indicator, which provides a retransmission of the message when an initial transmission failure for the message occurs. It is also preferable for the system to include a connection object being instantiated at the communication end points. The connection object includes a timeout tracking object for calculating a timeout value related to a round-trip messaging time for the communication channel, and a bandwidth tracking object for calculating a transmission bandwidth for the communications channel. The connection object preferably also includes an outbound queue for storing the message prior to the initial transmission failure of the message over the communications channel; and an outstanding queue for storing the message to be retransmitted over the communications channel upon the initial transmission failure.

Preferably, the timeout value within the timeout tracking object includes a ready for retransmission value for determining a retransmission time for the message in the outstanding queue.

It is also preferable for the message to be sent over the communications channel when the transmission bandwidth exceeds a number of messages in the outbound queue by a threshold value.

In another embodiment, a computer messaging method and a computer readable media are provided for implementing a selective retransmission of messages through a communications channel. The messaging method may include selecting a message as a retransmittable message, and storing the selected message in an outbound queue, and sending the message over the communications channel, and storing the selected message in an outstanding queue if an acknowledgement is not received in response to the sent message, and resending the selected message.

It is preferable for the method and computer readable media discussed above to further include determining a ready for retransmission value, where the resending of the selected message occurs according to the ready for retransmission value.

It is also preferable for the method and computer readable media discussed above to further include determining a transmission bandwidth threshold for the communications channel, where the selected message is sent occurring according to the transmission bandwidth threshold.

A preferred computer messaging system for implementing selective retransmission of messages between communication end points of a communication channel may include a group of messages to be transmitted over the communications channel. A connection object is programmed as part of a virtual reality environment for selecting messages containing significant data from the group of messages, and a retransmission object is programmed as part of the virtual reality environment for retransmitting the selected messages. The retransmission object will retransmit the selected messages only after a first unsuccessful transmission of the selected messages over the communications channel.

In another aspect of the invention, a visual display system is provided for displaying information related to a network connection. The visual display preferably includes a packet transmission bar, which provides graphical and numerical information related to the network connection. Such information may include instantaneous bandwidth information indicative of the network connection and instantaneous round trip transmission time information for the network connection. The visual display preferably also includes an outbound packet status bar within the packet transmission bar for providing a graphical outbound packet status and a numerical outbound packet loss value, the outbound packet status bar including areas representing lost outbound packets as indicated by an unacknowledged transmission over the network connection. An inbound packet status bar may also be arranged within the packet transmission bar for providing graphical inbound packet status and a numerical inbound packet loss value, the inbound packet status bar including areas representing lost inbound packets as indicated by a missing packet sequence value received over the network connection.

The areas representing the lost outbound packets of the visual display system discussed above preferably advance along the outbound packet status bar as additional packets are sent over the network connection, wherein the areas representing the lost inbound packets advance along the inbound packet status bar as additional packets are received over the network connection.

The outbound packet status bar and the inbound status bar discussed above are preferably disposed end-to-end within the packet transmission bar, the adjacent ends representing a packet status for a most recently sent packet and a most recently received packet respectively.

It is preferable for a method associated with the visual display system discussed above to provide such system with information related to a network connection, the graphical display including a packet transmission bar having an outbound packet status bar portion and an inbound packet status bar portion. The method preferably includes displaying an outbound indicator at one end of the outbound packet status bar portion for outbound packets that are unsuccessfully sent over the network connection, and advancing the outbound indicator along the outbound packet status bar portion as additional packets are sent over the network connection. It

is also preferable to display an inbound indicator at one end of the inbound packet status bar portion for inbound packets that are unsuccessfully received over the network connection, and to advance the inbound indicator along the inbound packet status bar portion as additional packets are received over the network connection.

The method and computer readable media discussed above may also provide a bandwidth value that is indicative of a bandwidth of the network connection.

The method and computer readable media discussed above may also provide a delay value indicating a round trip delay time for a packet on the network connection.

The present invention also contemplates a visual display for providing information related to a network connection including a packet transmission bar for providing a first graphical indicator related to the network connection. The packet transmission bar including an outbound packet status bar for providing a graphical indication of lost outbound packets and a numerical outbound packet loss value. The packet transmission bar also includes an inbound packet status bar for providing a graphical indication of lost inbound packets and a numerical inbound packet loss value.

It is yet another aspect of the present invention to provide a method of providing efficient transmission of data related to visual objects from a point of view of an avatar within a virtual reality environment. One preferred method may comprise providing data representative of an avatar within the virtual reality environment; determining a point of reference location of the avatar within the virtual reality environment; providing data representative of visual objects other than the avatar within the virtual reality environment; and updating the data representing visual objects other than the avatar at a frequency dependent upon the proximity of the objects to the point of reference of the avatar.

The method may also comprise providing a plurality of proximity ranges relative to the point of reference location of the avatar within the virtual reality environment. Different update frequency periods are preferably assigned to respective ones of the plurality of proximity ranges, defining the frequency at which certain updated data will be transmitted within the plurality of proximity ranges. It is also preferable for the method to comprise updating data which is representative of objects other than the avatar within the virtual reality environment at the frequency assigned to the respective plurality of proximity ranges.

A method may also comprise updating data which represents objects other than the avatar, based on relative movement of the avatar to the other objects within the virtual reality environment.

In yet another embodiment, the method may comprise assigning various priority values to the objects other than the avatar relative to each other within respective proximity ranges, whereby data representing the objects within each proximity range that is assigned a higher priority value than other data within the same proximity range will be updated more frequently than the other data.

It should be appreciated that the method in accordance with this aspect of the present invention may be related to various visual objects, rather than specifically representative of such objects. For instance, the data may relate to the state of a virtual animal, such as full of energy, injured, dying, or dead, whether the animal is moving quickly, slowly, etc.

It is yet another aspect of the invention to provide a system for implementing a bandwidth efficient communications channel between a server supporting a virtual reality environment and a computer for allowing a user to operate

within the virtual reality environment. A point of reference is selected within the virtual reality environment. A plurality of proximity ranges relative to the point of reference exist within the virtual reality environment. The plurality of proximity ranges preferably include a first proximity range for an element near the point of reference within the virtual reality environment. A view frustum having a center line containing the point of reference also exists within the virtual reality environment along with a plurality of proximity ranges relative to the view frustum. A plurality of second proximity ranges exists for determining a second proximity range for the element near the point of reference within the virtual reality environment. Messages may be sent over the communications channel, the messages having data regarding a change of position for the element as perceived by the user through the view frustum from the point of reference. A plurality of update frequencies for the messages may also be sent over the communications channel, the update frequency being correlated in generally increasing relation with generally increasing proximity to the point of reference as indicated by both the first and second proximity ranges. A particular update frequency may be selected from the plurality of update frequencies for sending the messages based on the first and second proximity ranges.

The system discussed above may further include a weighting module programmed as part of the virtual reality for weighting the first and second proximity ranges in the selection of the particular update frequency. It is preferable for the data regarding a change in position to represent different types of movements for the point of reference and the view frustum, the different types of movement being represented by data having different bit lengths.

Another embodiment of the present invention provides a method of and computer readable media for determining a particular update frequency for a messaging system. The messaging system implementing a bandwidth efficient communications channel between a server supporting a virtual reality environment and a computer for allowing a user to operate within the virtual reality environment. The virtual reality environment being presented to the user on the computer with respect to a point of reference within the virtual reality environment. The method including determining a first proximity range for an element from a plurality of proximity ranges relative to the point of reference, and determining a second proximity range for the element from a plurality of proximity ranges relative to a view frustum, the view frustum having a center line containing the point of reference. A plurality of update frequencies are preferably correlated in generally increasing relation with generally increasing proximity to the point of reference as indicated by both the first and second proximity ranges. A particular update frequency is selected for messages within the messaging system from the plurality of update frequencies based on the first and second proximity ranges, the messages having data regarding a change of position for an element perceived by the user from the point of reference.

The first and second proximity ranges may be weighted in the selection of the particular update frequency. It is also preferable for data to be provided, where the bit length thereof may vary based on the representation of a type of movement for the point of reference and the view frustum.

The present invention also includes a system for implementing a bandwidth efficient communications channel between a server supporting a virtual reality environment and a computer for allowing a user to operate within the virtual reality environment. The virtual reality environment

being presented to the user on the computer with respect to a point of reference within the virtual reality environment, including a circle of proximity centered on the point of reference and indicating a proximity range for an element near the point of reference within the virtual reality environment, and a field of view having a foci at the point of reference. The field of view overlapping a portion of the circle of proximity and including the element. The system contemplates messages sent over the communications channel, the messages having data regarding a change of position for the element, and a plurality of update frequencies for the messages. The update frequency being correlated with the location of the element within the circle of proximity or the field of view. The update frequencies generally increasing with generally increasing proximity to the point of reference and the field of view.

The foregoing features of the present invention will be better appreciated with reference to the following detailed description of the preferred embodiments and accompanying drawings.

BRIEF DESCRIPTION OF THE DRAWINGS

FIG. 1 is a network diagram of a computer system for operating a large scale multi-player game according to one embodiment of the present invention.

FIG. 2 is a monitor screen display of an interface used to monitor and manage the large scale multi-user system according to one embodiment of the present invention.

FIG. 3 is a schematic representation of the initiation and maintenance of a user's network connection according to one embodiment of the present invention.

FIG. 4 is a representation of a connection data queue for maintaining an outgoing message list according to one embodiment of the present invention.

FIG. 5 is a representation of another connection data queue for maintaining an outgoing message list according to one embodiment of the present invention.

FIG. 6A a flow diagram for sending messages within the multi-user virtual reality system according to one embodiment of the present invention.

FIG. 6B is continuation of the flow diagram of FIG. 6A according to one embodiment of the present invention.

FIG. 7A is a monitor screen display illustrating a preferred embodiment of a visual display for providing network connection information.

FIG. 7B is an enlarged view of the visual display shown in FIG. 7A.

FIG. 8 is a schematic review of one example of a technique programmed within the multi-user virtual reality system software to render a particular level of detail according to one embodiment of the present invention.

FIG. 9 is a schematic view of a message format according to one embodiment of the present invention.

DETAILED DESCRIPTION OF THE PREFERRED EMBODIMENTS

Referring now to FIG. 1, a large scale multi-player virtual reality game system 70 according to a preferred embodiment of the present invention is provided. Although various aspects of the present invention are employed in the EverQuest™ game, and specific examples of the EverQuest™ game are referenced herein, it should be understood that all aspects of the present invention are not necessarily employed in the EverQuest™ game. The multi-player sys-

tem of the present invention consists of a computer server complex used to administer a number of virtual reality worlds in which the players may interact. Computer software to implement the virtual reality worlds is generally distributed throughout the computer server complex 70, including possibly to user consoles 81-83. The software operates on the users' computers 81-83 and the computer servers as described.

Each of the virtual worlds are administered as a separate world complex 7-10. Each world server complex is connected through a world server network 12 and includes at least one central world server 15 connected via a local area network ("LAN") 14 to other world administration servers 18. The central world server 15 is responsible for the overall administration of that virtual reality world and world server complex, including the movements of the avatars within the world, the interaction of the inanimate elements of the world with the avatars and, in general, the overall administration of the game play within the world. Other administrative servers 18 may be provided to coordinate other aspects of the virtual reality world.

Area server group 20, including area servers 22, 24, and 26, are also connected to the world network 12 via world LAN 14. Each area server is programmed within each world server complex to govern and administer a particular geographic or physical area within the virtual reality world. In the example of FIG. 1, if the EverQuest™ world of Povar had three different geographic areas labeled A (a city of Erudin), B (a city of Felwithe) and C (a city of Halas), then area server 22 might be responsible for administering all activity taking place within the city of Erudin. Likewise, area server 24 might be responsible for administering all of the activity taking place within the city of Felwithe and area server 26 might be responsible for administering all of the activity taking place within the city of Halas. As such, the world servers' administration of an avatar's interaction with the world would be shifted from one world to another as the avatar moves from one geographic area within the virtual reality world to another.

The organization of the game system responsibilities among area servers 22-26, where each server administers a unique, non-overlapping geographical sector within the virtual reality world, and provides significant advantages over other load balancing techniques among system servers. One advantage is that each area server need only possess system programming information related to a specific geographic area. In a transaction load balanced system in which each world server handles an equal number of avatars, each world server would have to possess the capability of administering each of the virtual reality geographical areas.

In the virtual reality system of the present invention, where there are numerous players, the administrative overhead of load balancing between servers in this manner would be prohibitive in that the computational overhead in mimicking the avatar's interactions on all other servers would outweigh any benefit gained by distributing the load. This is in contrast to other transaction systems in which the interactions are insular with respect to the participants and are relatively short-lived.

Another advantage of the area server arrangement of the present invention is that each area server need only hold the software programming necessary to operate one virtual reality geographic area. Thus, software updates to a particular geographic area are easily made to the one area server without interrupting the operation of the other geographic areas.

It should be recognized that although each area is administered by an area server, redundancy of hardware and software may still be provided for that area by implementing a copy of the system activities on another server operating in parallel. Further, dynamic distribution of the load to a plurality but not all of the area servers, as per the load balancing arrangement above may be desirable when the number of avatars overrun the transactional capability of one area server.

As shown in FIG. 1, the virtual reality system 70 of the present invention may also include a test server complex 7 as one of the world server complexes in which players may operate avatar's to test beta versions of new game software. Thus, test server complex 7 provides for a safe world testing environment for new software releases prior to the introduction of that software into the other active world server complexes 8-10.

World server complexes 7-10 are connected via system LAN 40. System LAN 40 also provides connections to at least one global administration computer, which may include various other servers such as a central administration and monitoring server 50, a chat server 55, an Internet web site server 52, a login server 54 and a software patch server 60. Central administration and monitoring server 50 include computers for monitoring the actual operations within each of the virtual reality worlds so as to facilitate smooth operation of those worlds and detect and report errors in the operation of the associated servers. Login server 54 provides a common front-end interface for all player logins, authentication and messaging. Web site server 52 manages the web site used by the players and provides information related to the game. Patch server 60 provides software updates for the players upon logging into the game through login server 54. Chat server 55 provides administrative functions for allowing players operating within the game to communicate with one another outside the context of the gaming world structure.

Telecommunications complex 90 in virtual reality system 70 is also connected to system LAN 40. Telecommunications complex 90 includes routers 91 and 92, hub 93 and Internet gateway 94. Telecommunications complex 90 provides a high bandwidth access connection 96 to the Internet 80. Telecommunications complex 90 may also be connected to other telecommunications networks (not shown).

Game players may employ personal computers, hand held devices or any other game stations 81-83 (e.g., the Sony PlayStation2™ console) to connect to the virtual reality game system 70 through the Internet. These user connection devices are generically referred to as user or game consoles. Modems, cell phones and other connection mechanisms may be used to make these connections. Each of the game consoles 81-83 contains a processor and software that provides access and an interface to virtual reality system 70. This software may be considered part of virtual reality system 70.

In operation, the game players perform the following steps to initiate playing the multi-player game. First, a player logs onto the Internet 80 using a computer or game console 81 to connect with website server 52 via telecommunications complex 90. Login server 54 is then used to validate or authenticate the player's login information. Upon authentication, patch server 60 is contacted to inform the player as to available software updates and patches which may be needed to play the game and/or enhance the player's usability of the game. The software presented to the user for updating may vary depending on the virtual reality world in

which the user wishes to play. For example, if the user intends to play in the test world 7, numerous software patches and updates may be needed since that software is frequently updated as a result of the real-time testing by online users.

Next, the user selects the world complex in which he wishes to play. Maintenance updates and software patches are then provided if necessary for the selected world by patch server 60 upon logging in and authentication by login server 54.

Once the login and software update processes are completed, the computer 81 will display the player's avatar within one of the virtual reality worlds 8-10. One of the area servers 22-26 in area server group 20 will be active and operating for the benefit of a player to provide an appropriate "look and feel" in that particular geographic area. The player would then move about that particular geographic area using the game console keyboard, joystick or other controller or graphical user interface so as to perform discrete tasks within that geographic area. As the player's avatar transverses from one geographic area administered by one of the area servers 22-26 into another geographic area administered by another area server 22-26, the game system software transfers the control of the virtual reality presentation between the servers. As the avatars move about the particular virtual reality world and perform various tasks within that world, central world server 15 administers the overall operation of the game, including the presentation of tasks and the events that transpire asynchronous to the player's input, among various other game enhancing functions.

Players who wish to conduct a real time "out-of-role" conversation with other players logged into any of the worlds 7-10 may use the services of chat server 55.

Game Monitoring System

FIG. 2 is a monitor screen display that illustrates information provided by the monitoring software running on the central administration and monitoring server 50 in FIG. 1. As shown in FIG. 2, the software displays information including statistics related to several of the computer system servers, such as the test world server complex 7 and the chat server 55. Relevant statistics 210 relate to computer server complexes. Statistics for the user test world server complex 7 are shown as element 212, and statistics for the chat server 55 are shown at 214. This information is presented for the overall administration of the multi-player game within world status area 205.

The monitoring system software presents data used to monitor the administration of the virtual reality game. The following information, for example, is contained within the columns in world status area 205: the number of users (i.e., the "count") within each of the identified worlds (e.g., "Rallos Zek," "Xegony", "The Rathe", "Fennin Ro", etc.) 216, the number of users who have submitted petitions (i.e., "Petit"—representing questions regarding the game) 218, and the number of game masters (i.e., "GMs") 220 currently administering the games within each world. Further, the number of senior guides (i.e., "Snr") 222, regular guides (i.e., "Gu") 224, and apprentice guides (i.e., "App") 226 are shown for each of the worlds within world status area 205.

Highlighting within the petition information field 218 is used to indicate the severity of the outstanding petitions based on the number or nature of the petitions. Petitions typically require a response from either the game masters or guides. A large number of outstanding petitions may be indicated with a darker highlight as shown in FIG. 2. The

Karana World, for example, indicates **55** outstanding petitions, which is significantly greater than that for most of the other worlds and is therefore highlighted in a dark red color (not evident from the black and white rendering). Although levels of decreasing administrative needs may be highlighted in other colors (also not evident from the black and white rendering of FIG. 2) for example, as shown by the lighter highlight color for the **41** outstanding petitions in the Xegony world.

Game system status area **260** includes various statistics related to the overall operation of the game system **70**. Specifically, telecommunications status **290** provides network packet flow information occurring through Internet gateway **94**. Player information area **276** provides information related to the number of players or users of virtual reality system **70**. Router status area **280** provides information related to the routers used in the telecommunications complex **90**.

Telecommunications status area **290** provides packet transmission information for routers **91** and **92** of FIG. 1 as well as other components of telecommunications infrastructure **90**. For example, the quantity of packets of information being sent in and out of those routers is displayed in two columns within telecommunications status area **290**. Other telecommunications status information related to telecommunications services provided at Internet gateway **94** are also available as shown at **292**.

Player information box **276** provides the current number of players **270** participating in the virtual reality game environment, the maximum and minimum number of players within the last twenty-four hours **272**, and the peak maximum number of players **274**.

Router status area **280** displays the overall flow of packets of information through the central administration and monitoring server **50**. In particular, router status area **280** includes the elapsed time, in seconds, since the last player logged in (i.e., "Login") **281**, the an average number of bytes per player being handled by the routers in the telecommunications complex (i.e., "BPP") **282**, the total number of packets (i.e., "FLOW I/O") **285** flowing through all of the routers, including packets flowing in (i.e., "FLOW IN") **283** and packets flowing out (i.e., "FLOW OUT") **284** and a total CPU usage (i.e., "CPU") **286** for the routers in the telecommunications complex.

Virtual reality game management area **295** is provided on top of the monitor display in world status area **205**. Game management area includes selection buttons **296** and **297** for selecting a particular game to monitor or administer. Four different tabs are shown for the EverQuest™ game: EQ Main, EQ Total, EQ Worlds, EQ Races. These tabs may be selected with a graphical user interface in the monitoring system to indicate different displayable aspects within the EverQuest™ worlds. Other games which are simultaneously run by the monitoring and administration server system **50** of FIG. 1 may be displayed by selecting other game tabs **297**. In the example of FIG. 2, tabs are included for monitoring the large scale multi-player online games Trivial Pursuit, Sovereign and Tanarus.

Appendix A is included on an associated compact disc and thus forms an integral part of the specification hereof. It provides more specific details from EverQuest™ user manuals for The Scars of Velious and The Ruins of Kunark, as well as Customer Service Guidelines for guiding the game masters and apprentices' responses to the petitions during the operation of the game.

Game Play

The EverQuest™ game is an online role play game ("RPG") in which players encounter numerous virtual real-

ity worlds in their quest for adventure. It has many unique design attributes that allows thousands of players to simultaneously participate in a real time virtual reality environment. Each player creates and manipulates a character (i.e., an avatar) to be used within a virtual reality world. However, the EverQuest™ game is programmed in software and resides on the virtual reality system **70** of the present invention. Each player "creates" an avatar by specifying various attributes for such avator that the player wishes to employ in the game. Once the avatar is created and the attributes for that avatar are determined, the player may then introduce the avatar into the EverQuest™ game-playing environment.

Once in the desired EverQuest™ world, the player directs the movement of the avatar around the simulated virtual reality environment to undertake missions and quests in an effort to find treasures and gain experience for the avatar. In so doing, the capabilities and attributes of the avatar are advanced. By undertaking more quests and spending more time with the avatar, a player may advance the avatar through various experience levels thereby strengthening the abilities of the avatar to operate within the RPG. During the course of play, the character also interacts with other player's avatars and with avatars known as non-role playing characters ("NRPCs"), i.e. those avatars not operated by a player but operated by the system **70**.

A number of attributes will typically be specified by the player in creating his or her avatar. For example, an avatar race from the list of: Barbarian, Dark Elf, Dwarf, Erudite, Gnome, Half Elf, Halfling, High Elf, Human, Ogre, Troll and Wood Elf should be selected. Based on the race of the avatar, a geographic starting point within the game for the introduction of the avatar into the virtual reality environment is preselected by the EverQuest™ system. In addition to the avatar's race, a class or occupation must be chosen from one of the following: Bard, Cleric, Druid, Enchanter, Magician, Monk, Necromancer, Paladin, Ranger, Rogue, Shadow Knight, Shaman, Warrior and Wizard. Based on the class chosen for the avatar, various abilities and avatar are imputed to the avatar for specialized use within the EverQuest™ environment. For example, a warrior may have abilities which relate to the wielding of a sword or the efficient use of attack weapons for simulating combat with other RPCs and avatars within the EverQuest™ environment. Wizards, on the other hand, have the ability to cast spells thereby interacting with the EverQuest™ environment in an entirely different manner.

The physical and mental make-ups of the avatars are also determined prior to the introduction of the avatar into the RPG. The strength of the avatar's abilities affects the performance of the avatar in combat situations within the role-playing environment. The abilities available within the EverQuest™ game include strength, stamina, agility, dexterity, wisdom, intelligence and charisma. Each race or class may have its own ability modifier that affects the level of each of the above-mentioned abilities. Finally, other attributes of the avatar may be chosen, such as the face of the avatar, the avatar's name, and a religion of the avatar.

Publicly available manuals provided to customers of the EverQuest™ game, and books and manuals sold separately, provide additional details regarding the operation of the EverQuest™ game. The content of such books and manuals are incorporated herein by reference.

Reliable Datagram Protocol ("RDP")

It is an advantage within the large scale multi-player gaming environment, for the application or game software to

provide assurance that certain classes of messages will be received with a high degree of certainty and with selective control over the retransmission of failed messages. Certain messages sent between computer **81–83** and the world server complex **10** do not need to be retransmitted, and in fact, may cause problems if they are retransmitted with a significant delay with respect to other messages. For example, messages related to movement of the avatars are much more tolerant of packet loss since an avatar's position may be interpolated from the previous position message with subsequent movement message being used to adjust the interpolative techniques in determining subsequent positions. The loss of other messages related to the avatar, however, such as a weapon strike against an opponent, would more seriously interfere with the ease of play and enjoyment of the game.

It should be noted that the particular RDP provided for in the present invention is substantially different from the known RDP protocol found in the Internet RDPs **908** and **1151**. The RDP of the present invention can also be considered a selective retransmission transport protocol, which will be described in more detail below with respect to FIGS. **6A** and **6B**. Further the terms messages, packets and datagrams are used interchangeably to refer to the increments of data sent between the world server complexes and the user consoles.

FIG. **3** shows a software connection object **300** for establishing and maintaining one endpoint of two-way communication between the player's computers **81–83** and the central world server **15**. The connection object consists of a time out tracking object **302**, a bandwidth tracking object **304**, and two data queues: (1) a virgin outbound queue **306**, and (2) an outstanding queue **308**. The connection object is an object that is programmable in software using any of the object oriented programming languages and is instantiated by the game software at both ends of the communication channel to effect transmission between the two endpoints.

The timeout tracking object **302**, includes programming code that calculates the following statistics for use in the RDP transport protocol. First, the time out tracking object **302** calculates an average transmission round-trip time as the moving average of the actual round trip times of the last 64 RDP datagrams sent between one of the computers **81–83** and the world server complex **10**. A round-trip time is defined as the time between the sending of a single datagram and the receipt of the acknowledgement from the receiving computer, but only with respect to datagrams that have not been resent. Typical average round trip times, for example, are on the order of 100 milliseconds. Of course, this time can vary widely depending on the network technology used to transmit the data, the quantity of data, the type of data, etc. Second, the timeout tracking object **302** calculates a standard deviation for the last 64 RDP datagrams sent between one of the computers **81–83** and the world server complex **10**. Typical standard deviations for the round trip times, for example, are on the order of 10 milliseconds although the distribution is not a typical bell curve and the error is more densely distributed in the direction of the longer delay times. Third, the timeout tracking object **302** calculates an "ancient" timeout value as being the average round trip time plus a multiple of the standard deviation. The "ancient" timeout value is used by the RDP transmission protocol as the determinant of when a failed transmission should be reattempted at a last time. Finally a "ready for retransmission" variable is calculated by the timeout tracking object **302** as being equal to the average round-trip time plus a multiple of the standard deviation. The "ready for retrans-

mission" variable is used by the RDP protocol to determine the appropriate time for retransmitting an unacknowledged packet.

The bandwidth tracking object **304** includes programming code that calculates and stores the following statistics for use in the RDP transport protocol. First, the bandwidth tracking object **304** is responsible for calculating an instantaneous average bandwidth for the connection existing between a pair of connection objects constituting a particular communication channel. The instantaneous average bandwidth is typically measured in bytes per second. Second, the bandwidth tracking object **304** maintains a variable representing the virgin outbound queue data size.

The virgin outbound queue **306** is part of the connection object and is shown in FIG. **4**. The virgin outbound queue **306** consists of a data structure **306** including a virgin queue pointer **310** that indicates the current packet to be transmitted. As the central world server **15** or the player's computer **81–83** accumulates data to be transmitted, the data is added to the bottom of the virgin queue **312**. The virgin queue pointer **310** always indicates the next data packet to be sent. After each packet is sent, the packet is removed from the queue and the virgin outbound queue pointer **310** is repositioned to indicate the next packet. As the queue fills and empties of data, the virgin outbound queue pointer **310** floats within the memory space allocated to the virgin outbound queue **306** to indicate the next data packet to be transmitted. When the virgin outbound queue **306** is empty of data, the virgin outbound queue pointer **310** is set to the end of the queue **312** indicating that no remaining packets are to be transmitted.

The outstanding queue **308** is also part of the connection object and is shown in FIG. **5**. The outstanding queue **308** operates similarly to the virgin outbound queue **306** with respect to the filling and emptying of the data and the movement of the outstanding queue pointer **320** to indicate the "next-to-be-sent" data item **320**. The outstanding queue **308** is populated with packets for which at least one transmission attempt has occurred from the virgin outbound queue **306**, but has failed for some reason in that the receiving computer did not acknowledge receipt of the packet. Failed transmission packets moved to the outstanding queue **308** from the virgin outbound queue **306** remain in the outstanding queue **308** until it is determined that transmission attempts with respect to that packet are to be terminated as described below with respect to the transmission flow shown in FIGS. **6A** and **6B**.

FIGS. **6A** and **6B** show a preferred embodiment of the overall processing flow for implementing the RDP transmission of the present invention. In particular, a game application program issues a "send message" function call **410** to send a message to the remote player's computer **81** of world server complex **10** at the other end of the established connection. The RDP message size is then added to the bandwidth tracking object variable holding the virgin outbound queue size **412**.

One novel feature of the selective acknowledgement function is exemplified in step **414** of the RDP algorithm. At step **414**, the RDP routine determines whether the message is to be transmitted as a "guaranteed" message. A "guaranteed" message is a message that the application program requires be received by the receiving computer. The game application program implementing the virtual reality system specifies that the message is to be "guaranteed" and that retransmission attempts should be made. In one embodiment, this is performed by setting a bit or a variable

(e.g., a flag) within the send message request sent to the connection object.

In one embodiment of the present invention, as provided below, the number of retransmission attempts is based on statistics related to the network connection between the two communicating connection objects. Alternatively, the game application program may specify a number of retransmission attempts. For messages that are not sent "guaranteed", only one transmission attempt is made by the RDP routine.

If the message is guaranteed, the message is then broken up into segments **418** each being smaller than a maximum transmission unit, typically 512 bytes. The size of these segments can vary widely depending on the message being sent and the technology of the system. This ensures that higher level protocols do not further divide up the message, thereby enabling the RDP to retain control over the selective acknowledgement functions related to guaranteed messages. Following the message segmentation, guaranteed and non-guaranteed messages are then added to the end of the virgin outbound queue **420**.

Messages contained within the virgin outbound queue **306** are sent out over the communications channel by the RDP only when the channel is operating sufficiently fast to adequately respond to the data contents within the virgin outbound queue. In one preferred embodiment, the RDP queries the bandwidth tracking object **304** to determine whether the channel is ready for sending. The next step within the RDP is to query the bandwidth object to determine the ready status of the channel **422**.

Within the bandwidth tracking object, the current average channel bandwidth is compared to the amount of the data in the virgin outbound queue **306** as recorded in the above-mentioned virgin queue data size variable **424**. If, for example, the virgin queue data size is less than the some target percentage of the current average channel bandwidth, say 10%, then the bandwidth tracking object will return a "ready to send" status message to the RDP to initiate packet sending **426**. It should be recognized that the overall capacity of the virgin outbound queue **306** can be increased or decreased depending upon the current average bandwidth of the communication channel between the two connection objects to more effectively use the channel during channel capacity fluctuations.

Once the ready to send message is received by the RDP, the outstanding queue **308** is queried to determine if there is any data that first needs to be retransmitted at step **428**, as shown in FIG. 6B. If the outstanding queue **308** is empty, the virgin outbound queue **306** is queried by the RDP to determine if there is any data to be transmitted at **430**. If the virgin outbound queue **306** is empty, the "send message" request is terminated and the RDP routine ends at **432**. If the virgin outbound queue **306** is not empty, then the first data message on the queue as indicated by virgin outbound queue pointer **310** is tagged with a message header and sent to the remote connection object at **434**.

Following the sending of the message, the message data is queried to determine if the message is a guaranteed message at **436**. If the message is guaranteed, it is added to the end of the outstanding queue for later verification that the message was received by the remote connection object at **438**. If the message is not guaranteed, the message is removed from the virgin outbound queue at **440**.

Upon receipt of an acknowledged signal by the receiving computer **81**, the guaranteed sent packet is removed from the outstanding queue at **440** thereby undoing step **438**. If at step **428** the outstanding queue is not empty when a message

packet is sent, the following additional steps are performed by the RDP prior to sending any messages in the virgin outbound queue **306**.

First, the timeout object within the timeout tracking object **302** is queried at step **444**. As described above, the timeout object calculates a number of timeout variables related to the first message waiting in the outstanding queue **308** indicated by the outstanding queue pointer **320**. It should be noted that the messages in the outstanding queue **308** are ordered according to the sending time of the messages. A determination is then made as to whether the time from the last sending of the current outstanding message exceeds one of either the ancient timeout variable or the retransmission timeout variable calculated by the timeout tracking object as shown at **446** and **448**, respectively. If the message transmission time exceeds the ancient timeout variable at **446**, then the current outstanding message is sent, the message is removed from the queue and the pointer is advanced one position in the outstanding queue at step **450**.

If the current outstanding message transmission time exceeds the retransmission timeout variable as calculated by the timeout tracking object, the current outstanding message is sent and the pointer is advanced one location in the outstanding queue **452**.

According to an alternative embodiment (not shown in the drawings), the program flow from step **424** sequentially performs the three queue tests in following order: first, the outstanding queue query **428** coupled with the ancient timeout variable query is performed at step **450**; second, the virgin output queue query **430** is performed; and third, another outstanding queue query **428** is performed coupled with the retransmission timeout variable query **448**. It should be noted that variations in the ordering of the programmed testing may be employed to achieve various efficiencies and to provide priority to certain types of retransmissions or to the virgin output queue **306**.

In any permutation of the above testing, program flow control returns to step **424** in which the ready to send determination is made. The program continues to loop through the outstanding queue **308** and the virgin output queue **306** according to the flow in FIGS. 6A and 6b until all the messages exceeding their appropriate timeout variable have been sent and the virgin output queue **306** is empty. As additional messages are developed for sending by the application program, function calls are made to the send message routine of the RDP algorithm.

Messaging channel connection objects that have not acknowledged messages sent for an extended period of time are processed by the RDP algorithm as exceptional situations. Typically, the messaging channel is terminated following one of these exceptions. In particular, if the remote connection object **300** does not provide an acknowledgement for thirty seconds, for example, all transmissions related to that connection time out and the channel is removed from service. Error recovery routines within the application program are then invoked to reinitiate the communications channel and reintroduce the missing messages. Likewise, if a particular message in the outstanding queue **308** does not receive an acknowledgement from the companion connection object within two minutes, then the connection is determined to be broken and the communications channel is terminated.

User Display for Network Connection Monitoring

Variations in the reliability of the above-mentioned network connection may significantly affect a player's enjoy-

ment of the game. Even when using the RDP selective retransmission protocol described above, the Internet **80** itself or telecommunications complex **90** may suffer large transmission delays. Variations in telecommunications connection may be the result of telecommunication disruptions within the Internet **80** or telecommunications complex **90** or gaming system loads provided on virtual reality system **70**. The enjoyment derived by a player from the present multi-player game may be significantly reduced when, for example, a player is waiting for a response from the game server to continue playing a game. The player may move its avatar, initiate dialogue, and substantiate other avatar actions, but if the world server complex **10** does not respond within an appropriate period of time and no indication of a problem is provided to the player, the perceived quality of the game software can suffer. Therefore, the multi-player game of the present invention provides for such a connection status indicator within the monitor window of the game console to indicate to the player the status of the connection to the game server including various statistics related to that connection.

FIG. 7A provides a monitor screen display **500** of a particular scene within the multi-user game environment according to one embodiment of the present invention. In particular, the screen display **500** includes a dialogue area **510** in which the user types and reads dialog that is to be spoken by the player's avatar and for providing the responses and dialog of all other avatars and NPCs within earshot of the player's avatar. Dialog area **510** may also provide non-speech indication of events occurring within the avatar's environment.

Screen display **500** also includes other related game indicators, numerical information and graphics, as described above and in Appendix A. For example, network connection status area **520**, shown at the top of FIG. 7A, and shown enlarged in FIG. 7B, is provided to display information related to the status of the connection established between the player's computer **81** and the world server complex **10**. Network connection status area **520** includes packet transmission bar **522** which comprises two segments: (1) an outbound packet status bar **524**, and (2) an inbound packet status bar **526**. Packet transmission **520** bar may be filled in as a solid color (not appreciated from the black and white rendering), but portions of the bar may include missing, uncolored or otherwise designated portions **528** as further described below.

Numerous network related statistics are displayed above packet transmission bar **522**. In the particular embodiment of FIG. 7B, the bandwidth of the network connection **530** is provided in bytes per second. The information for this statistic may be provided, for example, by the bandwidth tracking object **304** of FIG. 3. In addition, the average round trip transit time in milliseconds is displayed at **534** for packets sent from the virgin outbound queue **306** which have been acknowledged. Transmission packet losses, for example as a percentage of the last N packets received or sent, is provided for at **536** and **538** respectively. The information for these statistics may be provided, for example, by the timeout tracking object **302** of FIG. 3.

In operation, network connection status area **520** is divided into two segments: (1) the outbound packet status area disposed to the right of the display center mark **540**, and (2) the inbound packet status area disposed to the left of the display center mark **540**. Certain graphical information is also represented along status bar **520**. As packets are received by a player's computer **81**, the initially uncolored incoming packet status bar **526** is filled in as packets are

received. So long as no interruptions in the last N packets are detected by the RDP transmission protocol described above, the incoming packet status bar remains solid. However, when a network interruption occurs, for example in the form of packets that are not received in sequence, empty regions **528** are created in the otherwise solid incoming packet status bar **536**.

The packets received by computer **81** begins at the center mark **540** and slide to the left as additional packets are received. For example, as additional packets are received following an unsuccessful packet transmission attempt, empty region **528** slides from the center mark **540** to the outer edge of **542** of incoming status bar **526**. Thus, the location of the missing packets within the last N received packets is represented with respect to the actual positions of the properly and improperly received packets.

Similarly, the right side of network connection status area **520** from center mark **540** provides a graphical indication of the outbound packet transmission from a player's computer **81** to the world server complex **10**. Packet loss indicator **538** provides a numerical indication of the outbound packets for which acknowledges were not received, as represented by missing area **538**. The outbound packet status bar **524** will slide from center mark **540** to the right as additional packets are transmitted.

It should be recognized that numerous other network related statistics may also be provided in network status display area **520** while keeping with the nature and scope of the present invention. For example, the size of the data packets being transmitted, the instantaneous size of the virgin outbound queue **306** and/or the outstanding queue **308**. An indication of a catastrophic network failure or game server complex failure may also be presented in the status display this area **520**.

Level of Detail ("LOD") Transmission and Display

The improved LOD features of the present invention is a significant feature that adds to the quality and enjoyment in playing a virtual reality game, which uses such improved LOD features. In the multi-player game system shown in FIG. 1, each update to an RPC's position requires messages to be sent from the computers **81-83** to the world server complex **10** indicating the change in the avatar's position. Further, complementary messages from the world server complex **10** to the players' computers **81-83** are sent to provide updated information regarding the resulting change in change in the avatar's perception of the virtual reality world.

In the context of a multi-player virtual reality environment, each player's connection is subject to a bandwidth "budget" restriction with respect to the world server complex **10**. This connection bandwidth budget enables a large number of players to be efficiently and simultaneously accommodated for, so as to thereby provide each player with an enjoyable presentation of the virtual reality gaming experience.

Further, some players may use a modem to dial into the Internet to connect to the game server. These players may be limited in connection bandwidth for certain information updating functions. The present invention accounts for this situation. In a preferred embodiment, a message bandwidth of about 1500 characters per second is allocated for each player connection.

The refresh rate of the information is used below to refer to the number of times per second that the world server complex **10** sends an update message to a player's computer

81 to update the player's environment. This refresh rate should be chosen so as to provide a visual display that is pleasing to the player and which enables effective game playing. These refresh rates are typically between once each half-second and once every ten seconds. However, the refresh rate can vary widely and thus, is not a limiting factor on the scope of the present invention.

A preferred method for providing changes in the LOD is based on the balancing of several criteria as described below. In sum, information messages regarding the LOD of avatar's and the environment are prioritized to be transmitted in one of several tiers. In one preferred embodiment, four tiers (i.e., Tiers I, II, III and IV) are established with respective refresh message rates. Such tiers may vary widely, and may be respectively one-half second, 1 second, 3 seconds and 5 seconds. In Tier I bandwidth requirements, the level of detail of the information being sent is intended to be perceived by the user every refresh frame of the display monitor. Therefore, avatar updates messages sent every half-second are sufficient to provide a pleasing scene refresh rate using graphical interpolation techniques provided by the software on a player's computer **81**, or through the Internet **80**, to update the display between monitor frame refresh periods.

FIG. 8 shows an avatar proximity diagram for the purpose of illustrating a method of rendering an efficient LOD to the game player according to one embodiment of the present invention. In particular, a first player's avatar **600** (shown as a star) will be situated at a point of reference **600** within the virtual reality environment. Other players' avatars **601** (shown as a triangle), **602** (shown as a square) and **603** (shown as a hexagon) are located at varying distances from the first player's avatar. Concentric proximity circles **610**, **611**, **612** and **613** indicate ranges of uniform distance from avatar point of reference **600**. For example, proximity circle **610** may represent a distance of five feet from avatar **600** while proximity circles **611**, **612** and **613** represent increasing distances of ten feet, fifteen feet, and twenty feet, respectively, from avatar **600**.

The LOD needed to present avatar **600** with the geographical details in the background of the scene is very low. Such geographical details may include mountains **620**, lake **630** and other such scene-based details. As the player's avatar **600** gets closer to these objects, however, the LOD presented by the central world server **15** and area servers **22**, **24**, **26** is desirably increased. In this regard, another player's avatar **602** standing at a distance outside the twenty foot radius circle **613** would include details regarding the outline of the avatar, some basic coloration of the avatar's clothing and adornments but may preclude rendering of detail regarding the avatar's finer features such as eyes and smaller adornments to the clothing.

When avatar **602** moves within the environment outside the circle **613**, the refresh rate of the changed information as transmitted from the world server complex **10** to a player's computer **81** will be minimal. Such refreshing may take place once every two to five seconds, for example, without altering the game play functionality for avatar **600**. For example, if avatar **602** picks up an item from the ground, the avatar **600** may be sent updating messages allowing it to perceive the actual motion of the avatar **602** bending down to pick up the item, but may not be capable of perceiving the actual item. Similarly, other players' avatars **603** and **601**, located within proximity circles **613** and **612** respectively, would provide increasing LODs with respect to the graphical description of the avatar by transmitting messages related to their movement at a higher frequency refresh rate.

In a combat situation, where an avatar is within the five foot proximity circle **610**, the central world server **15** and

area servers **22–26** may send refresh messages on the order of every half second so as to provide a realistic LOD regarding the fast-paced combat for perception by the player operating avatar **600**.

Another technique that may be used to limit the channel message bandwidth to those messages that have the greatest perceptual impact is a concept called view frustum culling. In view frustum culling, a player's avatar is provided with a frustum of vision **644** measured by volume **646** that constitutes the primary perception volume of the avatar. In practical terms, the view frustum may be considered the virtual character's (i.e., the avatar's) field of view. As with the use of proximity in determining the message refresh rate, the elements and avatars within the view frustum **644** are updated with the greatest frequency.

In the example of FIG. 8, the avatar at location **600** will be updated with messages regarding avatar **601** first and with a greater refresh rate than that for the avatar represented by **604** despite the closer proximity of avatar **604**. In this manner, both the circles of proximity and view frustum culling are balanced by the central world server **15** and area servers **22–26** to determine the overall refresh rates for the entire surroundings of avatar **600**.

Gradients of proximity to the view frustum may also used to determine an appropriate bandwidth tier for the avatars. For example, avatar **602**, which is closer to the surface **646** of the view frustum, will be given a higher refresh priority than avatar **604**, which is directly behind the avatar of interest. Thus, although avatar **604** may be within a closer proximity circle **611** than avatar **602** and would normally be updated with greater frequency (e.g., Tier II), avatar **604** is closer to the view frustum of avatar **600** and is consequently upgraded to a Tier I refresh rate. Likewise, the refresh rate for avatars outside the view frustum may be downgraded despite a proximity circle determination that normally provides the avatar with a higher refresh rate. A weighting module, programmed as part of the software implementing the virtual reality system, may be used to achieve an optimal allocation of importance to the two proximities for the purpose of conserving communication channel bandwidth.

In addition to the bandwidth tiers used to determine refresh rates, other data bit manipulations have been employed to reduce the bandwidth requirements of the messaging in the present invention. As mentioned above, each player connection is provided with a maximum messaging rate regardless of the number of changes and avatars within the proximity of the player's avatar. Thus, the maximum messaging rate must be balanced and divided among the elements contending for change messages. However, the data makeup of the messages themselves is also important to the overall player's perception of the game.

FIG. 9 shows a typical message **700** comprising **64** bytes. Message **700** comprises a message header **702** and bit positions **704**, **706**, **710**, **712** and **718** for encoding and conveying the necessary movement information. In a preferred embodiment of the present invention, bit stuffing may be used to allocate a variable number of bits for each category of avatar movement change. In this manner, those avatar change categories that provide a greater number of bits are provided a greater number of possibilities or degrees of freedom for effecting the change within each message. Thus, for example, the heading (i.e., direction travel for the avatar) may be determined to be more important than the pitch (i.e., the vertical head angle of the avatar's head). As such, the heading may be represented by ten bits **704** giving 1024 possible headings for the player avatar within message

700, while the pitch may be represented by only two bits 712 giving four possible vertical head positions. Other categories of character movement, such as velocity (represented by four bits) 710 or other degree of freedom are similarly represented by a fixed number of bits 706, 718 to which a range of that particular motion is attributed. As between the different categories, however, the number of bits ascribed to that characteristic relate directly to the degrees of freedom provided for that particular movement category and therefore to its overall importance in the game conduct.

An example of the consequences of this bit stuffing is now provided. Assume that a player directs an avatar to perform the following actions essentially simultaneously. The avatar starts off quickly in a direction different from the one in which he was originally facing. In addition, and using different controls on a computer 81, a player also changes the pitch of the avatar's head to look to the sky, say for the sake of avoiding falling arrows. If the entire range of pitch motion comprises greater than four positions, a realistic assumption for the purpose of rendering good visibility for the avatar and reducing "choppiness" in the visual rendering, then the above-mentioned bit prioritization may permit the increase in velocity and the change in avatar direction in a single message, but not the full range of pitch change. As such, additional messages will have to be sent to effect the full pitch change of the avatar.

In another preferred embodiment of the invention, a dynamic bit stuffing technique is employed in which the number of bits ascribed to each category of movement may be made variable as between messages so as to provide more degrees of freedom within any given category for any given message. For example, if the avatar in the example above does not change its velocity or heading but only alters its pitch and only two bits are used to represent pitch changes for each message, an undue number of messages may be required to effect the change in the avatar thus increasing the needed messaging bandwidth.

Message queuing is also used according to another embodiment of the present invention. Since the lower level transport protocols (e.g., the RDP mentioned above) have transmission overheads associated with the sending of each message across the communications channel, it is efficient to queue the application messages until a "critical mass" of messages can be sent simultaneously. In this manner, the bandwidth and message transmission overhead for each transmitted message are reduced and the communications overhead is decreased.

Finally, the server and player's game software use a movement continuity management function to determine an avatar's movement between transmitted update messages. For example, if the last known heading and velocity of an avatar are provided and follow-up messages providing changes to that information are not immediately received, the world server and game software continue to advance the avatar as if the last recorded changes would have been maintained, including interpolating any rates of change, until a message either confirming the change or providing a contrary change is received. In the latter case, the world server complex 10 and the player's computer software are programmed in a like fashion so that as much correlation as possible is maintained by the interpolation performed by the two systems. In the former case (i.e., when the movement changes and rates of change are actually intended to be maintained), an added benefit with respect to bandwidth reduction is realized in that additional messages confirming those changes are not required.

In conjunction with the above-mentioned interpolation between messaging, it is significant to maintain a common

point of reference throughout the multi-player game universe as among the players' computers 81-83 and world server complexes. Only one "true" holder of the overall system and game status may be used to properly and efficiently administer the large scale multi-player game of the present invention. In this regard, the world server complex 10 is always considered to be "true" in that only it possesses the correct information with respect to the virtual reality world. As an example, if a player's avatar moves from location one to location two but the message indicating that move never reaches the world server complex 10, then the world servers and the remaining player's computers will consider the move to never have taken place and the avatar's position will be considered to be the last one held by the world server complex 10.

Patching Tool

Given the large number of players using the present multi-player game and the difficulties in downloading software updates for use on those players' computers 81-83 which interact with the game, a software update mechanism for the multi-player games will ensure that all players are operating with the same software. In this regard, a patch, which refers to a piece of software that is used to update the running software on a computer, is provided to each user who logs into play the system prior to playing the system itself. The frequency at which this can take place may vary, although in an ideal situation the patches would all take place upon each player's login so that each player is using the most current version of the software representing the game in operation at that time.

Further complicating software patch for updating a user's software environment, the different worlds in world server 15 within the EverQuest™ gaming system may require different patches based on the world in which that player intends to operate. This is also true for the EverQuest™ test world 7 in which data testing and patches are used to update a player's system. As such, a patch system which updates a player's software must first determine whether a player wishes to play in any particular world, and then must update the appropriate software while that player is online selecting a particular world.

Unlike other software distribution mechanisms transferring files between user systems, for example File Transfer Protocol ("FTP"), the EverQuest™ system preferably uses HTTP as a basis for the file update function. The files transferred by HTTP include a binary file transport with a cyclical redundancy check ("CRC") performed on the file at the receiving end. The files also transferred from central world server 15 to a player's computer 81 are then implemented as part of the player's software application.

Although the invention herein has been described with reference to particular embodiments, it is to be understood that these embodiments are merely illustrative of the principles and applications of the present invention. It is therefore to be understood that numerous modifications may be made to the illustrative embodiments and that other arrangements may be devised without departing from the spirit and scope of the present invention as defined by the appended claims.

What is claimed is:

1. A computer system for implementing a virtual reality environment, said virtual reality environment being programmed in software and supporting a multi-user community, said computer system comprising:

a computer server complex including at least one world server and a plurality of area servers, all of said servers

running said software to provide at least one virtual reality world within said virtual reality environment, said at least one world server including a processor and running software responsible for administering said at least one virtual reality world within said virtual reality environment, each of said area servers including a processor and running software responsible for administering at least one unique virtual geographic area within a respective one of said virtual reality worlds; a local area network; and

a telecommunications complex connected to said local area network and providing a connection to a plurality of user computers, said user computers each including a processor for running software for providing an interface to said virtual reality environment, said plurality of personal computers used by said multi-user community for interacting in said virtual reality environment, each of said plurality of user computers being directly connected to one of said areas servers through said local area network for direct communications with said area server without connection through an intermediate server.

2. The computer system of claim 1 further comprising a plurality of computer server complexes, each of said computer server complexes running said software so as to provide a plurality of said virtual reality worlds.

3. A method of administering a computer system for implementing a virtual reality environment, said virtual reality environment being programmed in software and supporting a multi-user community, said computer system including a login server, at least one world server and plurality of area servers that manipulate avatars, said at least one world server including a processor for running software responsible for administering at least one unique world within said virtual reality environment, said plurality of area servers running software responsible for administering respective unique virtual geographic areas within said at least one unique world, said method comprising:

logging a user computer into said virtual reality environment through said login server;

selecting a geographic area within said virtual reality environment;

assigning at least one of said area servers to directly connect to said user computer over a local area network based on said virtual geographic area selection for direct communications with said assigned area server without connection through an intermediate server;

administering said virtual reality environment with said assigned area server while an avatar is controlled by said user computer, said avatar remaining within said unique virtual geographic area of said virtual unique world associated with said assigned area server; and

changing the administering of said virtual reality environment for said avatar to a different area server when said avatar exits said unique virtual geographic area associated with said assigned area server and enters a different unique virtual geographic area associated with said different area server.

4. The method of claim 3 wherein said computer system is connected to a telecommunications network, the method further comprising logging said user computer into said telecommunications network.

5. The method of claim 3 wherein said computer system further includes a patch server, the method further comprising updating software on said user computers with said patch server.

6. A computer-readable media for storing instructions, said instructions directed to a method of administering a computer system for implementing a virtual reality environment, said virtual reality environment being programmed in software and supporting a multi-user community, said computer system including a login server, a plurality of world servers and plurality of area servers that manipulate avatars, said plurality of world servers running software responsible for administering unique virtual worlds within said virtual reality environment, each of said area servers running software responsible for administering a unique virtual geographic area within respective ones of said unique virtual worlds, said computer instructions including instructions for:

logging a user computer into said virtual reality environment through said login server;

selecting a virtual geographic area within one of said unique virtual worlds reality environment;

assigning one of said area servers to said user computer based on said virtual geographic area selection and directly connecting said user computer over a local area network to said assigned area server for direct communications with said assigned area server without connection through an intermediate server;

administering said virtual reality environment with said assigned area server while an avatar is controlled by said user computer, said avatar remaining within said virtual geographic area associated with said assigned area server; and

changing the administering of said virtual reality environment for said avatar to a different area server when said avatar exits said virtual geographic area of a virtual world associated with said assigned area server and enters a different virtual geographic area of said virtual world associated with a different one of said area servers.

7. The computer-readable media of claim 6 wherein said computer system is connected to a telecommunications network, said computer-readable media further including instructions for logging said user computer into said telecommunications network.

8. The computer-readable media of claim 6 wherein computer system further includes a patch server, said computer-readable media further including instructions for updating software on said user computers with said patch server.

9. A method of administering a computer system for implementing a game in a virtual reality environment, said virtual reality environment programmed in software and supporting a plurality of users, said computer system including a login server, at least one world server, a plurality of area servers and a plurality of user computers, said method comprising:

utilizing said login server to log users into said virtual reality environment;

utilizing software to facilitate the creation of avatars by users within said virtual reality environment;

utilizing said at least one world server to administer operation of avatars within a virtual reality world of said virtual reality environment; and

utilizing said area servers to administer virtual activity of avatars within unique virtual geographic areas within said virtual reality world by directly connecting said user computers over a local area network to said area servers for direct communications with said area servers without connection through an intermediate server.

29

10. The method of claim 9 further comprising utilizing a plurality of world servers to implement a plurality of virtual reality worlds, wherein different virtual geographic areas of said plurality of area servers are used as said avatars change unique virtual geographic areas within said virtual reality worlds. 5

11. The method of claim 9 further comprising utilizing said at least one central administration server to monitor operations within said virtual reality environment including virtual activity within said virtual reality worlds. 10

12. The method of claim 10 further comprising utilizing a test server to enable users to operate avatars to test beta versions of game software upgrades in isolation from users playing non-beta versions of said virtual reality game.

13. The method of claim 9 further comprising utilizing a patch server to provide software updates to said user computers. 15

14. The method of claim 9 wherein said computer system is connected to a telecommunications network, said step of utilizing said login server to log users into said virtual reality environment comprises connecting said user computers through said telecommunications network. 20

30

15. The method of claim 14 further comprising utilizing a local area network to connect said at least one world server to said plurality of area servers.

16. The method of claim 15 wherein said computer system further comprises a central administration server, and at least one local area network, said central administration server being connected to at least one world server through said local area network, said method further comprising utilizing said central administration server to monitor said virtual reality worlds of said plurality of area servers.

17. The method of claim 16 wherein said central administration server is also utilized to detect errors during operation of said plurality of area servers.

18. The method of claim 15 wherein said computer system further comprises a chat server connected to said telecommunications network, said method comprises utilizing said chat server to facilitate online communication between said users. 20

* * * * *