



US006700507B2

(12) **United States Patent**  
**Jones**

(10) **Patent No.:** **US 6,700,507 B2**  
(45) **Date of Patent:** **\*Mar. 2, 2004**

(54) **ADVANCE NOTIFICATION SYSTEM AND METHOD UTILIZING VEHICLE SIGNALING**

4,325,057 A 4/1982 Bishop ..... 340/539  
4,350,969 A 9/1982 Greer ..... 340/23  
4,713,661 A 12/1987 Boone et al. .... 340/994

(75) Inventor: **Martin Kelly Jones**, Dalton, GA (US)

(List continued on next page.)

(73) Assignee: **ArrivalStar, Inc.**, Delray Beach, FL (US)

**FOREIGN PATENT DOCUMENTS**

(\*) Notice: Subject to any disclaimer, the term of this patent is extended or adjusted under 35 U.S.C. 154(b) by 134 days.

FR 2 559 930 8/1985 ..... G08G/1/12  
FR 2674355 9/1992  
JP 52066175 6/1977  
JP 63288400 11/1988 ..... G08G/1/12

This patent is subject to a terminal disclaimer.

**OTHER PUBLICATIONS**

(21) Appl. No.: **09/992,817**

Moriok, et al., "Advanced Vehicle Monitoring and communication Systems for Bus Transit—Benefits and Economic Feasibility", Final Report—U.S. Department of Transportation, Sep. 1991, Revised Mar. 1993, Dot-T-94-03.

(22) Filed: **Nov. 6, 2001**

Brynielsson, Thore, Step by Step Development Towards Attractive Public Transport, Chalmers University of Technology, Goteborg, Sweden, Department of Transportation, 1976.

(65) **Prior Publication Data**

US 2002/0070882 A1 Jun. 13, 2002

**Related U.S. Application Data**

(63) Continuation-in-part of application No. 09/233,795, filed on Jan. 19, 1999, now Pat. No. 6,313,760, which is a continuation of application No. 08/407,319, filed on Mar. 20, 1995, now abandoned, which is a continuation-in-part of application No. 08/063,533, filed on May 18, 1993, now Pat. No. 5,400,020.

*Primary Examiner*—Brent A. Swarhout  
(74) *Attorney, Agent, or Firm*—Thomas, Kayden, Horstemeyer & Risley, LLP

(51) **Int. Cl.**<sup>7</sup> ..... **G08G 1/123**

(57) **ABSTRACT**

(52) **U.S. Cl.** ..... **340/994; 340/989; 455/426.1; 455/456.1; 701/300**

An advance notification system and method notifies passengers of the impending arrival of a transportation vehicle, for example, a school bus, at a particular vehicle stop. The system generally includes an on-board vehicle control unit for each vehicle and a base station control unit for making telephone calls to passengers in order to inform the passengers when the vehicle is a certain predefined time period and/or distance away from the vehicle stop. The VCU compares elapsed time and/or traveled distance to the programmed scheduled time and/or traveled distance to determine if the vehicle is on schedule. If the vehicle is behind or ahead of schedule, the VCU calls the BSCU, which then adjusts its calling schedule accordingly.

(58) **Field of Search** ..... 340/994, 992, 340/988, 989; 379/40, 51, 58, 59, 373, 375; 455/53.1, 422, 54.1, 426, 456, 456.1, 426.1; 701/117, 300

(56) **References Cited**

**U.S. PATENT DOCUMENTS**

3,644,883 A 2/1972 Borman et al. .... 340/23  
3,845,289 A 10/1974 French ..... 235/151.2  
3,934,125 A 1/1976 Macano ..... 235/150.2  
4,297,672 A 10/1981 Fruchey et al. .... 340/23

**26 Claims, 7 Drawing Sheets**

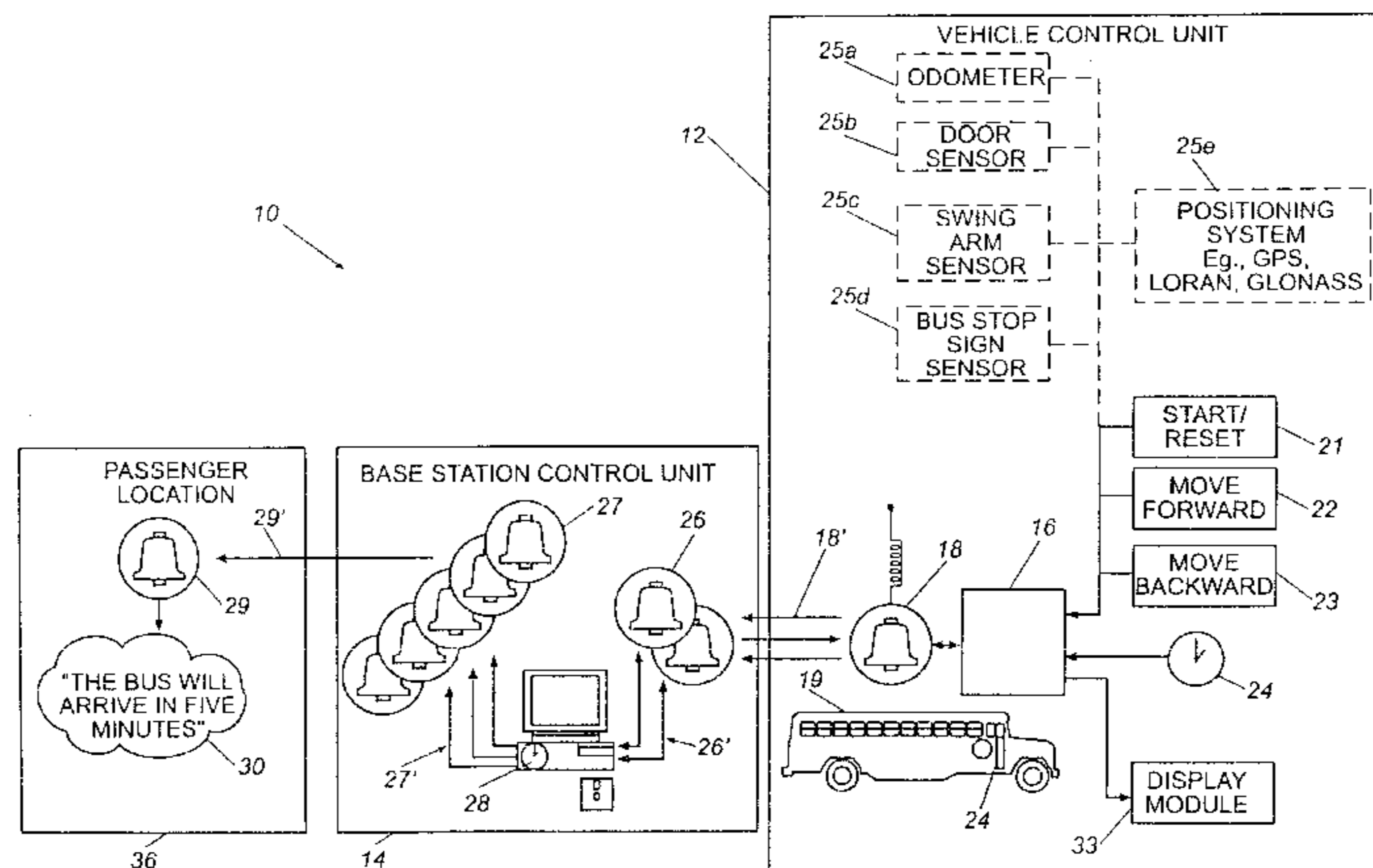

# US 6,700,507 B2

Page 2

## U.S. PATENT DOCUMENTS

4,791,571 A	12/1988	Takahashi et al. ....	364/436	5,519,621 A	5/1996	Wortham .....	364/460
4,799,162 A	1/1989	Shinkawa et al. ....	364/436	5,526,401 A	6/1996	Roach, Jr. et al. ....	379/59
4,812,843 A	3/1989	Champion, III et al. ....	340/905	5,539,810 A	7/1996	Kennedy, III et al. ....	379/59
4,956,777 A	9/1990	Cearley et al. ....	364/424.02	5,544,225 A	8/1996	Kennedy, III et al. ....	379/59
5,021,780 A	6/1991	Fabiano et al. ....	340/994	5,546,444 A	8/1996	Roach, Jr. et al. ....	379/59
5,113,185 A	5/1992	Ichikawa .....	340/995	5,579,376 A	11/1996	Kennedy, III et al. ....	379/60
5,121,326 A	6/1992	Moroto et al. ....	364/449	5,587,715 A	12/1996	Lewis .....	342/357
5,122,959 A	6/1992	Nathanson et al. ....	364/436	5,594,650 A	1/1997	Shah et al. ....	364/449.1
5,131,020 A	7/1992	Liebesny et al. ....	379/59	5,623,260 A	4/1997	Jones .....	340/994
5,144,301 A	9/1992	Jackson et al. ....	340/994	5,648,770 A	7/1997	Ross .....	340/994
5,168,451 A	12/1992	Bolger .....	364/436	5,652,707 A	7/1997	Wortham .....	364/460
5,218,629 A	6/1993	Dumond, Jr. et al. ....	379/59	5,657,010 A	8/1997	Jones .....	340/994
5,223,844 A	6/1993	Mansell .....	342/357	5,668,543 A	9/1997	Jones .....	340/994
5,299,132 A	3/1994	Wortham .....	364/460	5,673,305 A	9/1997	Ross .....	379/58
5,323,456 A	6/1994	Oprea .....	379/375	5,694,322 A	12/1997	Westerlage et al. ....	364/464
5,351,194 A	9/1994	Ross et al. ....	364/449	5,699,275 A	12/1997	Beasley et al. ....	364/514 R
5,361,296 A	11/1994	Reyes et al. ....	379/96	5,719,771 A	2/1998	Buck et al. ....	364/443
5,381,338 A	1/1995	Wysocki et al. ....	364/449	5,736,940 A	4/1998	Burgener .....	340/994
5,394,332 A	2/1995	Kuwahara et al. ....	364/449	5,760,742 A	6/1998	Branch et al. ....	342/457
5,400,020 A	3/1995	Jones .....	340/994	5,771,455 A	6/1998	Kennedy, III et al. ....	455/456
5,444,444 A	8/1995	Ross .....	340/994	RE35,920 E	10/1998	Sorden et al. ....	342/457
5,448,479 A	9/1995	Kemner et al. ....	365/424.02	6,313,760 B1	11/2001	Jones .....	340/994
5,461,374 A	10/1995	Lewiner et al. ....	340/994	6,363,323 B1 *	3/2002	Jones .....	701/213
5,493,295 A	2/1996	Lewiner et al. ....	340/994	6,486,801 B1 *	11/2002	Jones .....	340/994
5,515,421 A	5/1996	Sikand et al. ....	379/67	6,492,912 B1 *	12/2002	Jones .....	340/994

\* cited by examiner

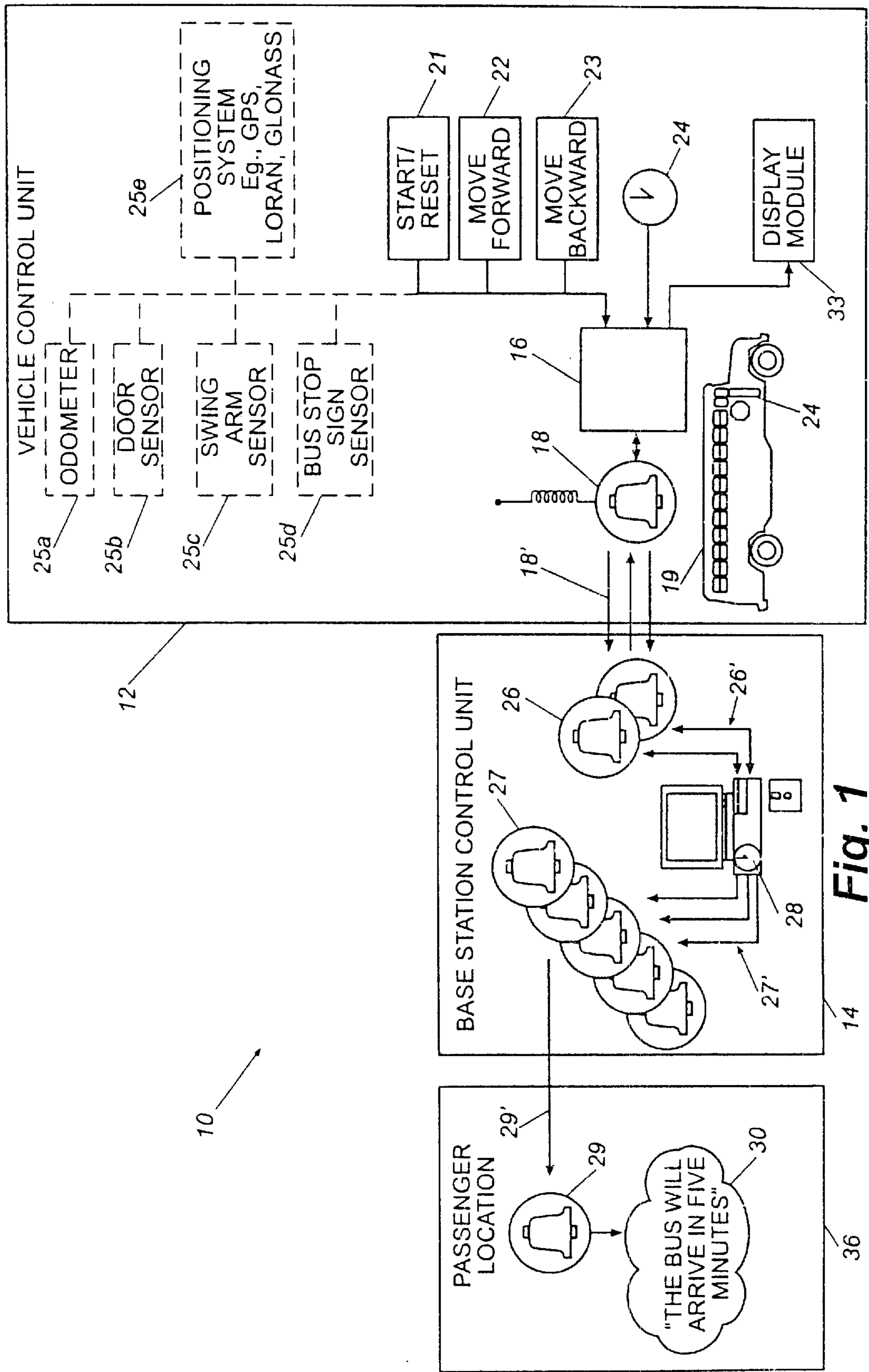

Fig. 1

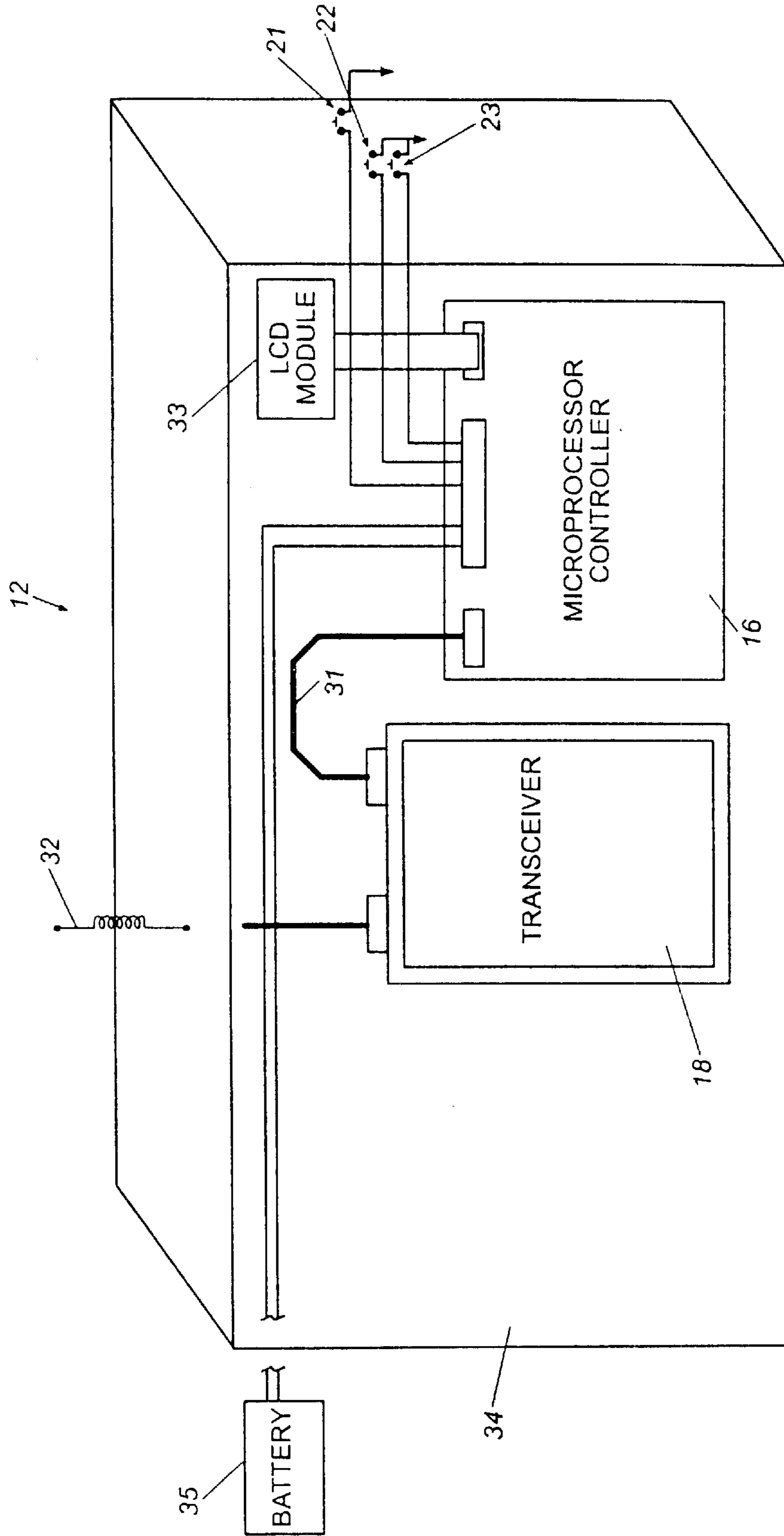

Fig. 2

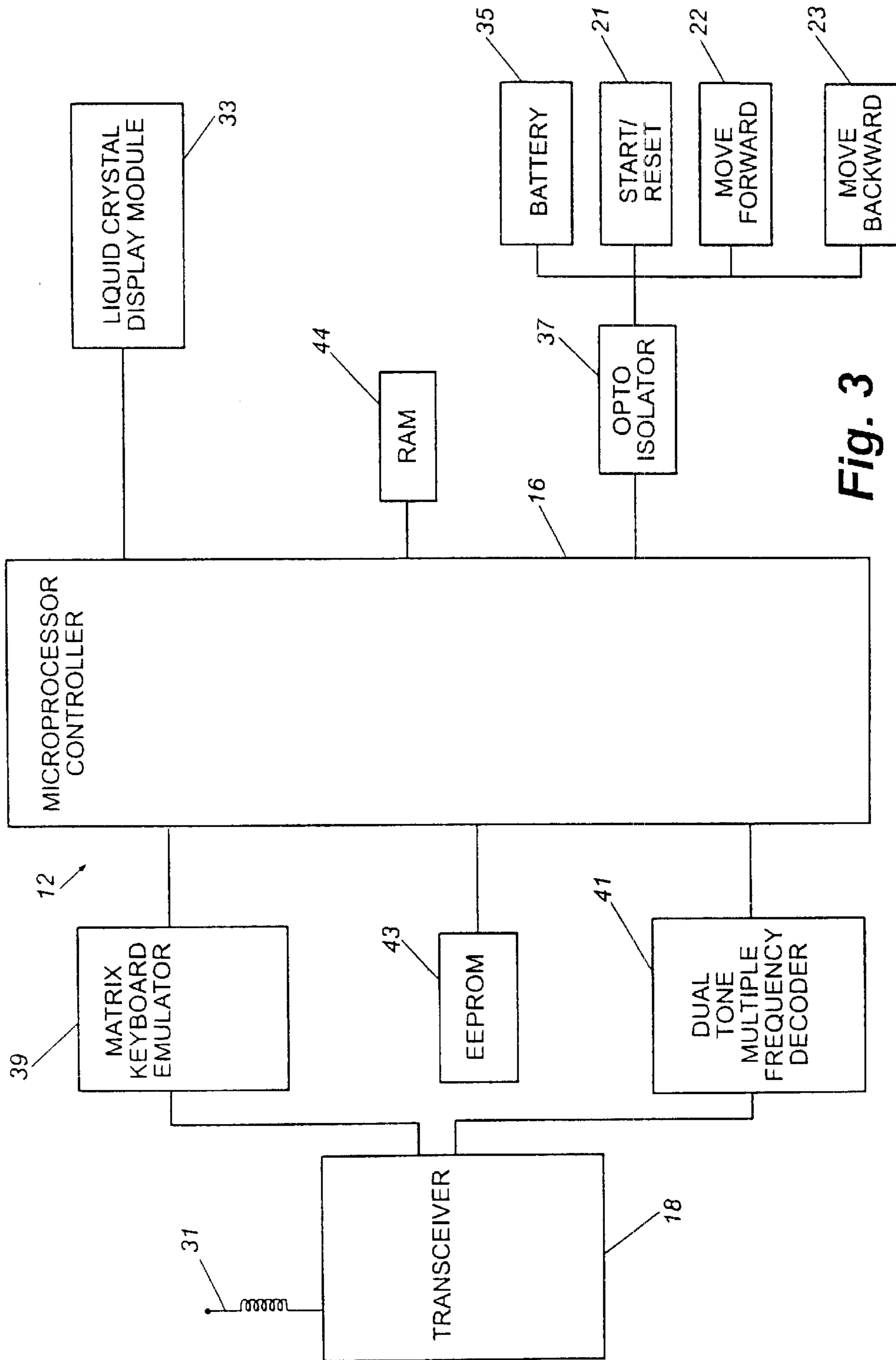

Fig. 3

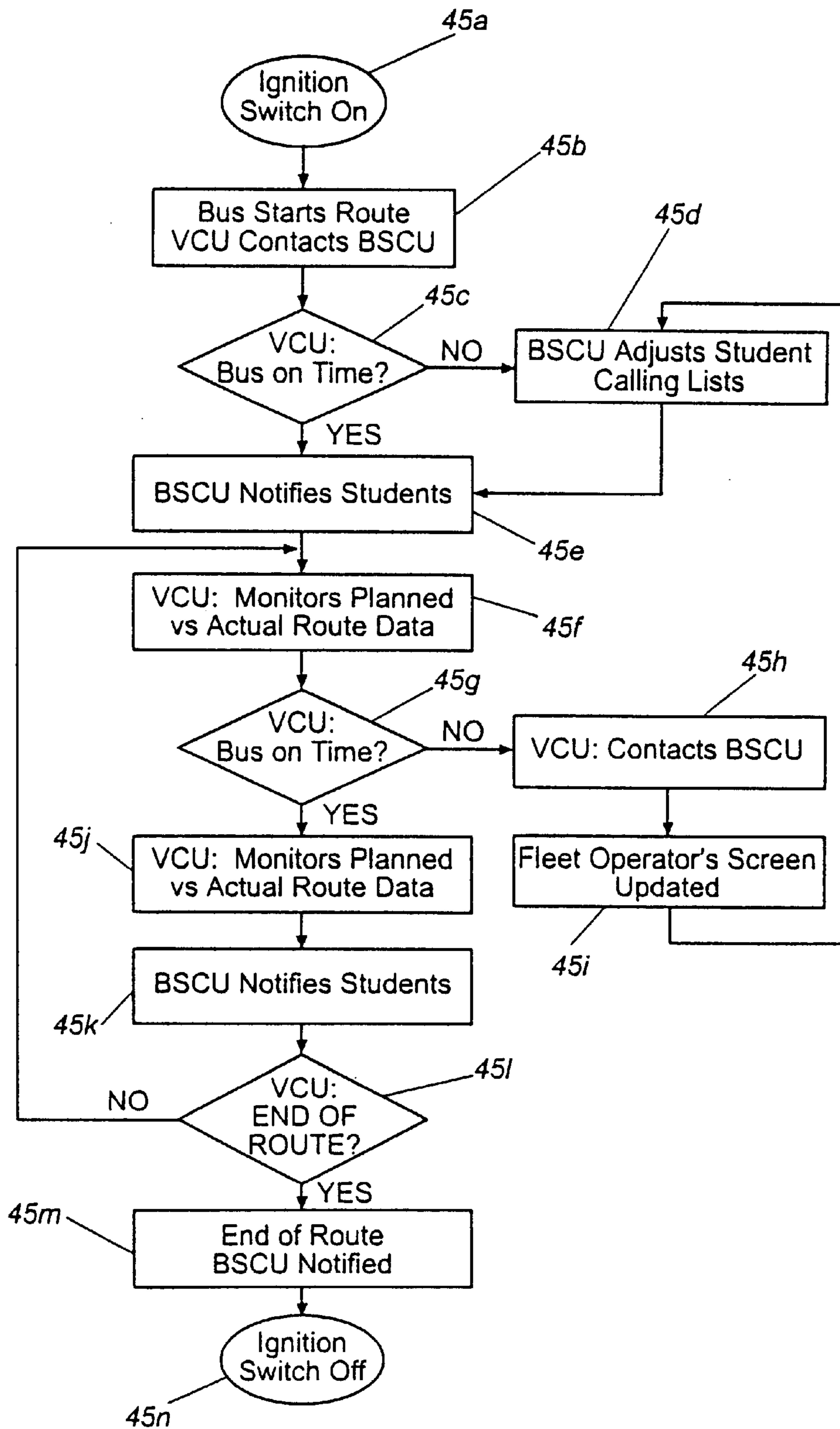

Fig. 4A

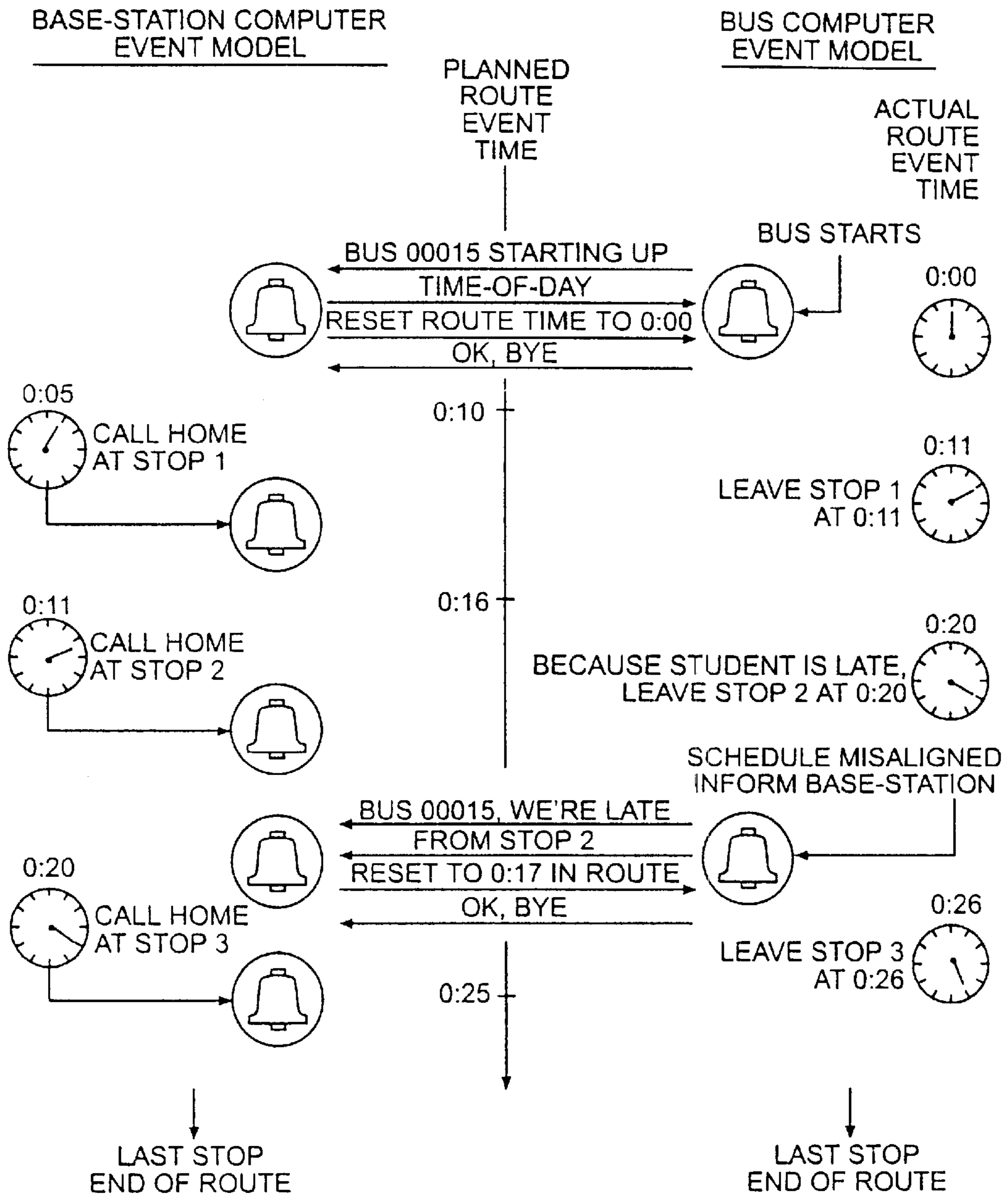

Fig. 4B

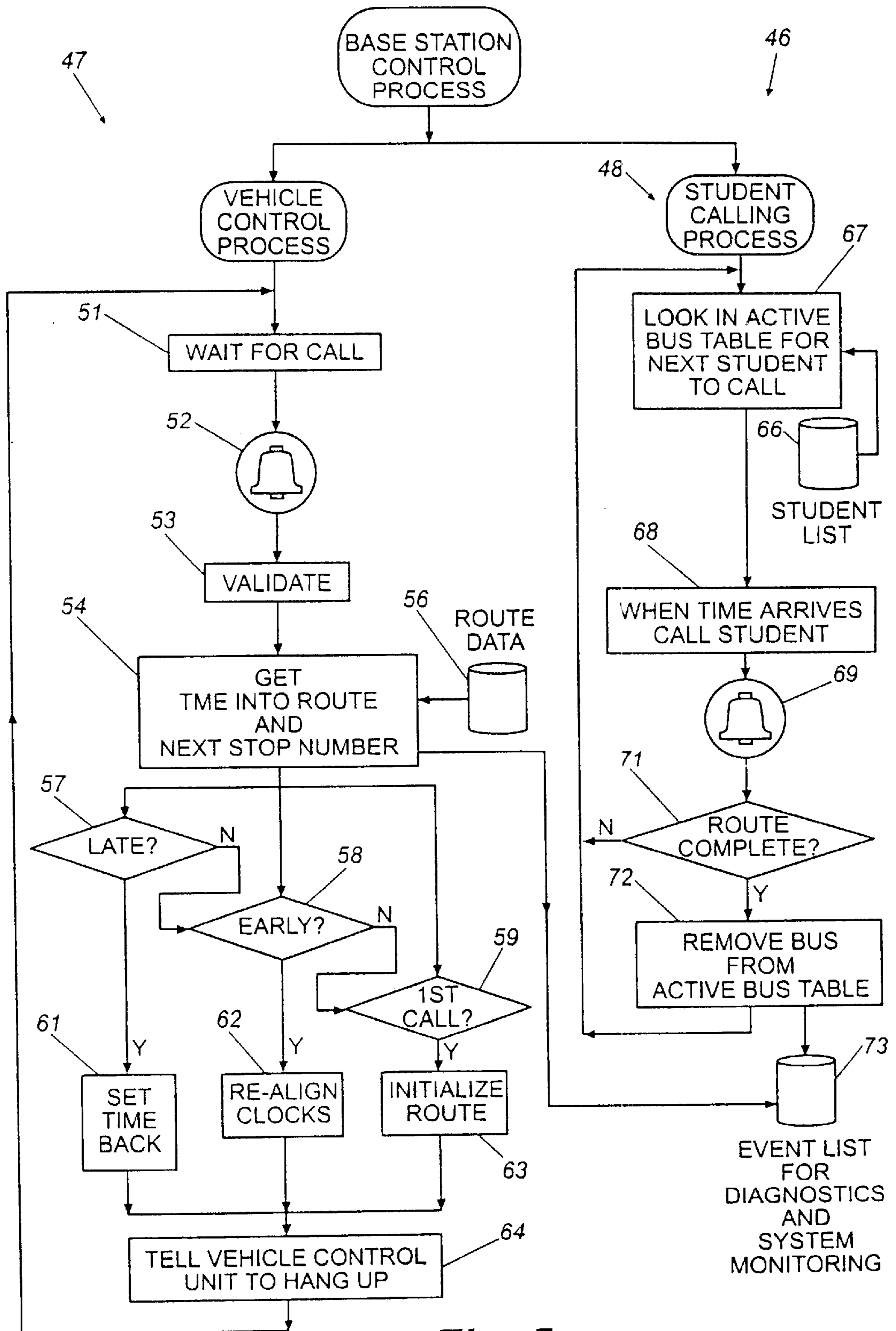

Fig. 5



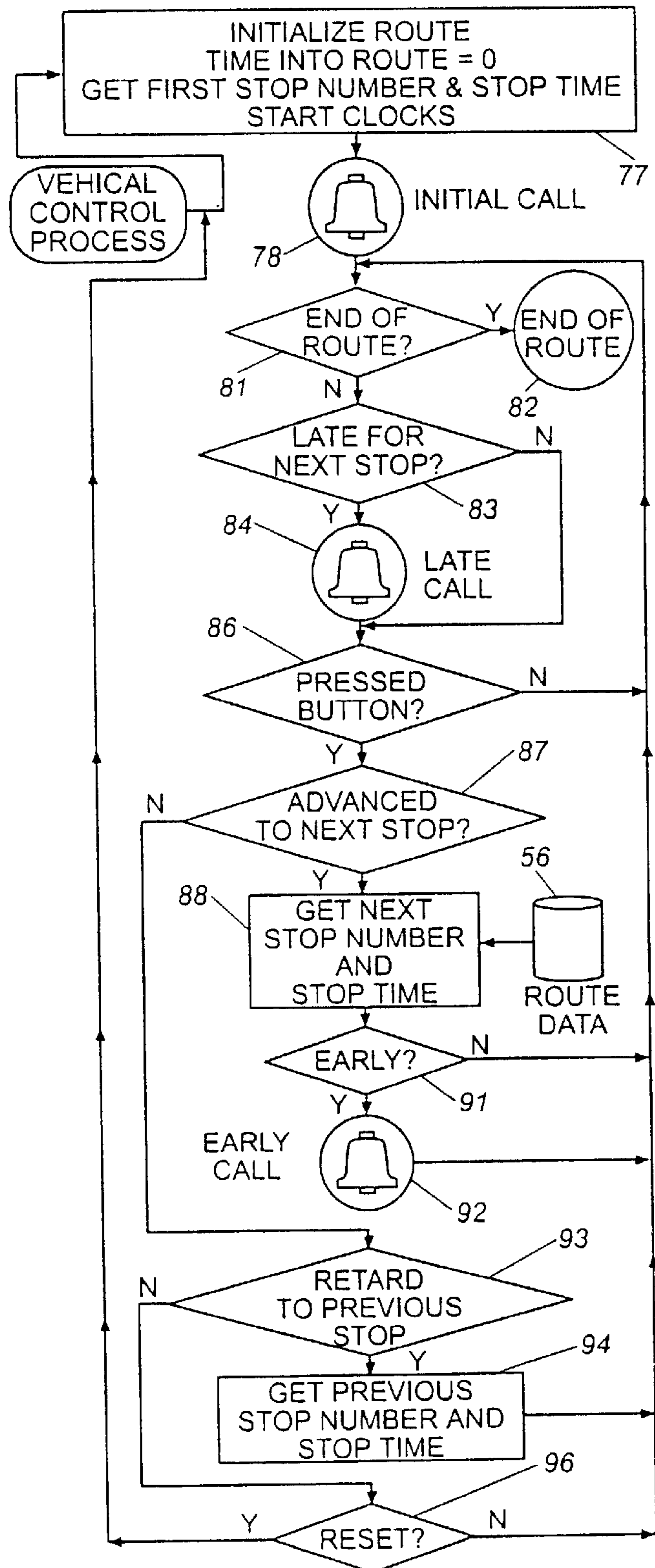

Fig. 6

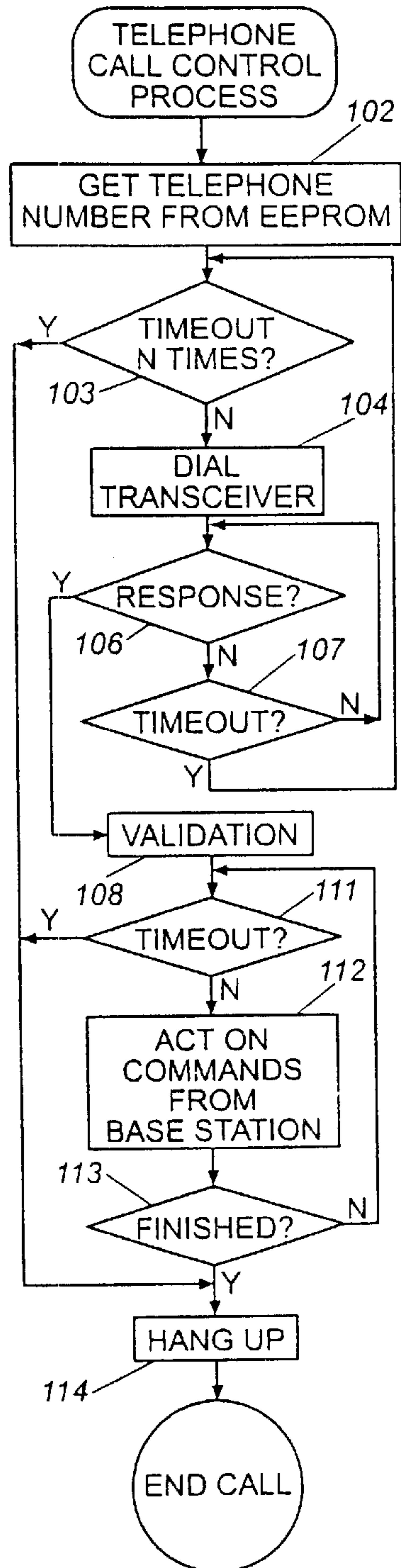

Fig. 7

## ADVANCE NOTIFICATION SYSTEM AND METHOD UTILIZING VEHICLE SIGNALING

This document is a continuation-in-part of and claims priority to nonprovisional application entitled, "ADVANCE NOTIFICATION SYSTEMS AND METHODS UTILIZING A DISTINCTIVE TELEPHONE RING," filed Jan. 19, 1999, by M. K. Jones and assigned Ser. No. 09/233,795 now U.S. Pat. No. 6,313,760. The foregoing application is a continuation of the application entitled "ADVANCE NOTIFICATION SYSTEM AND METHOD UTILIZING A DISTINCTIVE TELEPHONE RING" filed Mar. 20, 1995, by Jones that was assigned Ser. No. 08/407,319, now abandoned, which is a continuation-in-part of the application entitled "ADVANCE NOTIFICATION SYSTEM AND METHOD" filed May 18, 1993, by Jones et al. that was assigned Ser. No. 08/063,533, now U.S. Pat. No. 5,400,020 to Jones et al. that issued on Mar. 21, 1995. Each of the aforementioned patents and patent applications is incorporated herein by reference.

### FIELD OF THE INVENTION

The present invention generally relates to data communications and information systems and, more particularly, to advance notification systems and methods for notifying users in advance of the impending arrival of a vehicle or user, for example but not limited to, a bus, train, delivery van, plane, fishing vessel, or other vessel at a particular vehicle stop.

### BACKGROUND OF THE INVENTION

There are many situations when it is desirable for people to know of the approximate arrival time of a particular transportation vehicle shortly before the vehicle is to arrive at a particular destination. For example, a person having to pick up a friend or relative at a commercial bus station either has to call the bus station to find out the approximate arrival time (information which is oftentimes unavailable) or plan on arriving at the bus station prior to the scheduled arrival time of the bus and hope the bus is not delayed.

Another example is in the commercial fishing industry, wherein fish markets, restaurants, and other establishments desire to purchase fish immediately upon arrival of a commercial fishing boat at a port. Currently, such establishments, in order to ensure being able to purchase the freshest catch often depend on predetermined schedules of fishing fleets, which are not always accurate or reliable.

Still another example involves school children that ride school buses. School children who ride buses to school often have to wait at their bus stops for extended lengths of time because school buses arrive at particular bus stops at substantially different times from one day to the next. The reason is that school buses are not always the best-maintained vehicles on the roads, frequently operate during rush hour traffic, and must contend with congested urban/suburban conditions. As a result, school children are forced to wait at their bus stops for long periods of time, oftentimes in adverse weather conditions, on unlit street corners, or in hazardous conditions near busy or secluded streets. If it is raining, snowing, windy and cold, and/or even dark, such conditions can be unhealthy and unsafe for children.

Thus, generally, it would be desirable for a user to know when a vehicle (such as a bus, truck, train, plane, or the like) is (a) a particular time period (for example, number of minutes or seconds) away from arriving at a destination, (b) a particular distance (for example, number of miles or

height) away from the destination, or (c) at a particular location among a set of location points, so that the user can adjust his/her schedule and avoid arriving too early or too late.

In the past, in order to combat the arrival time problem in the context of school buses, student notification systems have been employed that use a transmitter on each bus and a receiver inside each student home. U.S. Pat. No. 4,713,661 to Boone et al. and U.S. Pat. No. 4,350,969 describe systems of this type. When the school bus and its on-board transmitter come within range of a particular home receiver, the transmitter sends a signal to notify the student that his/her school bus is nearby. While such notification systems work satisfactorily under certain circumstances, nevertheless, these systems are limited by the range of the transmitters and require the purchase of relatively expensive receivers for each student. In addition, such systems provide little flexibility for providing additional information to the students, such as notifying them of the delayed arrival of a bus, alternative bus route information, or information regarding important school events.

### SUMMARY OF THE INVENTION

An object of the present invention is to overcome the deficiencies and inadequacies of the prior art as noted above and as generally known in the industry.

Another object of the present invention is to provide an advance notification system and method for according advance notification of the impending arrival of a vehicle at a particular vehicle stop.

Another object of the present invention is to provide an advance notification system and method for according advance notification to school students of the impending arrival of a school bus at a particular vehicle stop.

Another object of the present invention is to provide an advance notification system and method for inexpensively according advance notification of the impending arrival of a vehicle at a particular vehicle stop.

Another object of the present invention is to provide an advance notification system that is reliable in operation and flexible in design to permit customization to a particular application.

Briefly described, the present invention is an advance notification system for notifying passengers of an impending arrival of a vehicle as the vehicle progresses along a scheduled route with particular stop locations and corresponding scheduled times of arrival at the stop locations. The advance notification system generally comprises a vehicle control unit (VCU) disposed on each vehicle and a base station control unit (BSCU) which is configured to communicate with all of the vehicle control units and with passenger telephones.

The VCU includes a vehicle control mechanism, a vehicle communication mechanism controlled by the vehicle control mechanism, a vehicle clock for tracking elapsed time of the vehicle while on the scheduled route to determine when the vehicle is early, late, and on time along the scheduled route, optional input switches (e.g., start/reset, advance stop number, move stop number back) that can be operated by the vehicle driver to indicate when the vehicle has reached particular stops along the route, and optional sensors (e.g., positioning system input, etc.) for signaling to the vehicle control mechanism when the vehicle is early, late, and on time along the scheduled route. The control mechanism is adapted to initiate calls utilizing the vehicle communication mechanism when the elapsed time and/or traveled distance

of the vehicle at any of the particular positions is either ahead or behind the scheduled time and/or distance. In the preferred embodiment, the vehicle communication mechanism is a wireless communication interface, such as a mobile telephone, radio frequency (RF) transceiver, or other suitable device.

The BSCU has a base station communication mechanism and a base station control mechanism for controlling the base station communication mechanism. The base station communication mechanism receives the call from the VCU and receives the amount of time and/or distance in which the vehicle is ahead or behind relative to the schedule. The base station control mechanism causes calls to be made to each of the passengers to be boarded at a particular stop location via the base station communication mechanism prior to the arrival of the vehicle at the particular stop location. In the preferred embodiment, the base station communication mechanism is a wireless communication device, such as a mobile telephone or RF transceiver (includes both transmitter and receiver), for communicating with the vehicle communication mechanism and also comprises at least one telephone for calling passenger telephones.

In accordance with a significant feature of the present invention, the telephone call to advise a passenger of the impending arrival of the vehicle preferably can exhibit a distinctive telephone ring sound so that the call recipient need not answer the telephone in order to receive the message. Moreover, the distinctive telephone ring sound can be coded by any sequence and duration of rings and/or silent periods.

It should be emphasized that while the present invention is particularly suited for application to school buses, there are many other applications. As examples, the advance notification system and method of the present invention could be employed with commercial buses, trains, planes, pickup vehicles, delivery vehicles, fishing vessels, and numerous other transportation vehicles.

Other objects, features, and advantages of the present invention will become apparent from the following specification, when read in conjunction with the accompanying drawings. All such additional objects, features, and advantages are intended to be included herein.

### BRIEF DESCRIPTION OF THE DRAWINGS

The present invention can be better understood with reference to the following drawings. The drawings are not necessarily to scale, emphasis instead being placed upon clearly illustrating the principles of the present invention. Moreover, like reference numerals designate corresponding parts throughout the several views.

FIG. 1 is a high level schematic diagram of an advance notification system of the present invention as applied to a school bus system, as an example, the advance notification system generally comprising vehicle control units (VCU) in communication with a base station control unit (BSCU), which is in turn in communication with passenger telephones;

FIG. 2 is a high level schematic diagram of the VCU of the advance notification system of FIG. 1;

FIG. 3 is a low level block diagram of the VCU of FIGS. 1 and 2;

FIG. 4A is a flow chart of the overall operation of the advance notification system of FIG. 1;

FIG. 4B is an example of a schedule for a sequence of events illustrating the operation of the advance notification system of FIG. 1;

FIG. 5 is a flow chart of a base station control process for the base station control unit 14 of FIG. 1;

FIG. 6 is a flow chart of a vehicle control process for the VCU of FIGS. 1 and 2; and

FIG. 7 is a flow chart of a telephone call control process for the VCU of FIGS. 1 and 2.

### DETAILED DESCRIPTION OF THE PREFERRED EMBODIMENTS

The features and principles of the present invention will now be described relative to preferred embodiments thereof. It will be apparent to those skilled in the art that numerous variations or modifications may be made to the preferred embodiments without departing from the spirit and scope of the present invention. Thus, such variations and modifications are intended to be included herein within the scope of the present invention, as set forth and defined in the claims.

#### I. System Architecture

Referring now in more detail to the drawings, wherein like reference numerals designate corresponding parts throughout the several views; FIG. 1 is a schematic diagram of the advance notification system 10 of the present invention, as configured to operate for example, but not limited to, a school bus system.

The advance notification system 10 includes, preferably, a plurality of on-board vehicle control units (VCU) 12, a single base station control unit (BSCU) 14, and a plurality of passenger telephones 29. As configured in the school bus system 10, a VCU 12 is installed in each of a plurality of school buses 19, all of which communicate with the single BSCU 14. Moreover, the BSCU 14 communicates with the telephones 29 at one or more passenger locations 36, or student homes in the present exemplary application.

#### A. Vehicle Control Unit

The VCU 12 will now be described with reference to FIGS. 1, 2, and 3. Referring first to FIG. 1, each VCU 12 includes a microprocessor controller 16, preferably a model MC68HC705C8P microprocessor controller that is manufactured by and commercially available from the Motorola Corporation, USA. The microprocessor controller 16 is electrically interfaced with a communication mechanism 18, preferably a wireless communication device, for enabling intercommunication of data with the BSCU 14. Examples of suitable wireless communication devices include a mobile telephone (e.g., cellular) and a transceiver (having both a transmitter and a receiver) operating at a suitable electromagnetic frequency range, perhaps the radio frequency (RF) range.

In the embodiment using a wireless RF transceiver as the communication mechanism 18, data can be sent in bursts in the form of in-band tones, commonly called "twinkle tones". These tone bursts can occur in the background of an existing voice channel. Twinkle tones are oftentimes used in transportation systems, such as taxicab communications systems.

The microprocessor controller 16 is electrically interfaced with a start/reset switch 21, a move forward switch 22, a move backward switch 23, a clock 24, and optionally, sensors 25a-25d. Generally, vehicle tracking is accomplished by monitoring the control switches 21-23, the sensors 25a-25e, the power to the controller 16, and a route database (FIG. 5). It is recommended that all of the foregoing features be employed to provide redundant checking.

More specifically, the start/reset switch 21 can be actuated by the bus driver upon starting along the bus's scheduled route to initialize the system 10. The move forward switch 22 can be actuated by the bus driver upon reaching a bus stop in order to inform the VCU 12 that a stop has been made, the

details of which will be further described hereinafter. The move backward switch **23** can be actuated by the bus driver at a bus stop if the bus driver has erroneously toggled the move forward switch **22** too many times, as will be further described in detail hereinafter. This indicates to the microprocessor controller **16** that a display module **33** and memory must be updated. In essence, the move forward switch **22** and the move backward switch **23** cause the next stop designation which is displayed on the display module **33** and stored in the VCU **12** to toggle forward and backward, respectively.

The VCU **12** can be configured so that the operation of the start/reset switch **21**, the move forward switch, and the move backward switch **23** are purely optional by the bus driver. In this configuration, the sensors **25a–25e** automatically accomplish the aforementioned functions of the switches **21–23**. However, in certain cases, the bus driver may want to use the switches to override the sensors **25a–25e**. One of these cases may be when a student rides a bus only two out of five school days. Rather than program the VCU **12** to track these unnecessary stops, the driver may manually control the stop number by the switches **21–23**.

The clock **24** tracks the elapsed time as the bus travels along its scheduled route and feeds the timing information to the microprocessor controller **16**.

The display module **33** informs the bus driver as to the number corresponding to the next stop and the time (preferably, in seconds) necessary to reach the next stop. Other types of information may also be displayed on the display module **33**. For example, the display module **33** may display the amount of time that the bus **19** is ahead of or behind schedule, the status of the VCU **12** in communication with the BSCU **14**, or, upon actuation of the start button **21**, that the advance notification system **10** is operating.

The optional sensors **25a–25e** include an odometer sensor **25a** for determining distance into a route. The sensor **25a** can be connected to the bus drive shaft and counts revolutions. This data can be used to determine the stop number.

A door sensor **25b** can be used to count the number of door operations (opening/closing) of the front door **24** of the school bus **19**, which should correspond with the number of stops.

A swing arm sensor **25c** can be implemented to count the number of times the arm operates. This operation should coincide with the number of stops.

A bus stop sign sensor **25d** can be utilized to count the number of times the bus stop sign operates. This operation should coincide with the number of stops.

A positioning system **25e** can be used to determine the geographical position of the bus **19** on the earth's surface. The positioning system **25e** could be the GPS (global positioning system), the LORAN positioning system, the GLONASS positioning system (USSR version of GPS), or some other similar position tracking system.

FIG. **2** is a high level schematic circuit diagram of the VCU **12**. The VCU **12** is designed to be a compact unit with a generally rectangular housing **34** that is mounted preferably on or in front of the dashboard of the bus **19** in view and within reach of the bus driver. In the housing **34**, the microprocessor controller **16** is interfaced with the transceiver **18** by a transceiver jack **31** (preferably a conventional 8-conductor telephone jack when transceiver **18** is a mobile telephone), and the transceiver **18** includes an antenna **32** for transmitting and receiving signals to and from the BSCU **14**. Further, the VCU **12** includes a liquid crystal display (LCD) module **33** disposed for external viewing of the display by the bus driver for providing information to the bus driver, as described previously.

FIG. **3** is a more detailed schematic circuit diagram of the electronic components associated with the VCU **12**. The microprocessor controller **16** essentially controls the operation of the transceiver **18** and the LCD display module **33**. A switching element **37**, such as an optical isolator (opto isolator) unit **37**, provides a buffer between the microprocessor controller **16** and the battery **35** as well as switches **21**, **22**, **23**. An EEPROM **43** is provided for storing the control programs (FIGS. **6** and **7**) and other requisite data for the microprocessor controller **16**, and a RAM **44** is provided for running the control programs in the microprocessor controller **16**. A matrix keyboard emulator **39** is interfaced between the transceiver **18** and the microprocessor controller **16** for allowing the microprocessor controller to control and transmit signals over the transceiver **18**. Further, a dual tone multiple frequency decoder **41** is interfaced between the mobile telephone **18** and the microprocessor controller **16** for decoding modem signals, or tones, received by the mobile telephone **18** from the BSCU **14**.

#### B. Base Station Control Unit

The BCSU can be implemented by any conventional computer with suitable processing capabilities. The BCSU **14** can communicate to the homes of students via, for example but not limited to, any of the following interfaces: (a) dialing through multiple port voice cards to the passenger telephones **29**; (b) communication using a high-speed switch-computer applications interface (SCAI) to a digital switch operated by a telephone utility company; the SCAI adheres to the conventional OSI model and supports the carrying of application information in an application independent fashion; and (c) communication using an analog display services interface (ADSI) maintained by a telephone utility company. ADSI is a cost effective technology that delivers voice and data information between a telephone terminal and a digital switch or server using existing copper telephone lines.

In the preferred embodiment, the BSCU **14** communicates through multiple port voice cards to passenger telephones **29**. In this regard, a set of conventional voice processing cards are utilized for communicating with one or more student homes, as depicted in FIG. **1** as passenger locations **36**. The system **10** could be configured to merely call prospective passengers, thus warning them of the impending arrival of a bus **19**, as opposed to forwarding both a call and a message. In the preferred embodiment, the BSCU **14** includes at least one communication mechanism **26** and associated line **26'**, dedicated for communication with the VCUs **12**. However, as mentioned previously, the BSCU **14** may be designed to communicate with the VCUs **12** via any suitable wireless communication device, in which case, the BSCU **14** would include a corresponding transceiver having the ability to receive a plurality of signals from the plurality of vehicles **19**.

The BSCU **14** also includes at least one, but preferably a plurality of telephones **27** (or other suitable communication interface) with associated telephone lines **27'**, for making the telephone calls to the passenger locations **36**, or in this case, the homes **36** of the students and allow the telephone to ring predefined number of times so that it is not necessary for the telephone to be answered in order for the telephone call to be recognized as that of the advance notification system **10**.

The calling program (FIG. **7**) associated with the advance notification system **10** can also be configured to make the passenger telephone **29** exhibit a distinctive telephone ring sound, or pattern, so that the call recipient need not answer the telephone in order to receive the message. The distinctive telephone ring can be coded by any sequence and

duration of rings and/or silent periods. A standard ring signal that is sent to a telephone from the telephone utility company is typically a periodic electrical analog signal having a frequency of 20 Hz and a peak-to-peak voltage amplitude of -48 volts. The ring signal is asserted on the telephone connection 29' for a predefined time period for ringing the telephone. The foregoing time period can be manipulated in order to derive a distinctive sequence and duration of rings and/or silent periods.

Implementation of a distinctive telephone ring can be accomplished by purchasing this feature from a telephone utility company. This feature is widely available to the public. Generally, telephone utility companies operate network switches, now usually digital, that serve as interfaces for telephonic communications. A particular geographic region is typically allocated to a particular switch(s). In essence, one or more distinctive telephone rings can be driven by software running in the switches to a particular telephone. Examples of switches that are commercially available to telephone utility companies are as follows: a model DMS100 by Northern Telecom, Canada; a model 5ESS by AT&T, U.S.A.; and a model EWSD by Siemens Stromberg-Carlson Corp., Germany.

The feature for establishing the distinctive telephone ring is sold to the public under several different commercial trade names, depending upon the telephone utility company. Examples are as follows: Call Selector by Northern Telecom, Canada; Ringmaster by Bell South, U.S.A.; Smartlink by SNET, U.S.A.; Multi-ring by Ameritech, U.S.A.; Priority Ring by PacBell, U.S.A.; Priority Call by Cincinnati Bell, U.S.A.; and Ring Me by Standard Telephone Co., U.S.A.

Furthermore, in the case where a parent or a student answers the telephone call from the base station unit 14, a prerecorded message may be played by the BSCU 14. An example of such a message would be: "The bus will arrive in five minutes," as indicated in FIG. 1 at the reference numeral 30.

## II. System Operation

### A. Initialization

Initially, the bus schedule for each bus 19 is programmed into the advance notification system 10 by having the respective bus driver drive his respective bus one time along the corresponding scheduled bus route at the approximate speed the bus would usually travel on the route and with the bus driver making all the scheduled stops along the route and waiting at each stop for the approximate time it would take for all the students at that stop to board the bus 19. As the bus driver drives the bus 19 along the route for initialization purposes, the internal real time clock 24 runs and the bus driver actuates the switches 21, 22, 23 as required in accordance with the principles described previously. The timing information is recorded in the memory (RAM 44 and EEPROM 43) of the VCU 12.

The timing information which is recorded during the initialization of the system 10 is used as a reference during the usual operation of the system 10 for the purpose of determining whether a bus 19 is early or late at each of the bus stops. In the preferred embodiment, determining the status (i.e., early, on time, late) of a bus 19 is accomplished by comparing the time at which a bus 19 actually departs from a stop to the scheduled time of departure.

However, it should be emphasized that other methodologies could be utilized for determining whether the bus 19 is early or late at an instance in time. For example, the odometer 25a of the bus 19, as indicated by phantom lines in FIG. 1, could be monitored by the microprocessor con-

troller 16. At particular times, the odometer mileage reading could be compared to reference odometer mileage readings which were obtained during the initialization of the system 10. In this way, the determination of whether a bus 19 is early or late can occur at any time during a bus route and can occur as many times as desired.

Another methodology which could be utilized for determining whether the bus 19 is early or late involves interfacing the VCU 12 with the positioning system 25e, as shown in FIG. 1 by phantom lines. From the geographical position data received from the positioning system 25e, the microprocessor controller 16 could determine where the bus 19 is situated on the earth at any given time. The bus location at a particular time could then be compared with scheduled locations and scheduled times in order to determine whether the bus 19 is early or late and by what amount.

### B. Regular Operation

The overall operation of the advance notification system 10 will be described with reference to FIGS. 4A and 4B. FIG. 4A sets forth a flow chart showing the overall operation after the system 10 has been initialized. FIG. 4B shows an example of a schedule of possible events and the interactions which might occur between the VCU 12 and the BSCU 14 as the bus 19 travels along its scheduled route and makes its scheduled stops.

In FIG. 4B, the left hand column illustrates the sequence of events for the BSCU 14, and the right hand column illustrates the sequence of events on the VCU 12. Between the right and left hand columns is illustrated a time line for the scheduled bus stops. The time line has the following time designations: ten minutes, sixteen minutes, and twenty-two minutes, all along the scheduled bus route.

First, the bus ignition is switched on, as indicated in FIG. 4A at block 45a. At the beginning of the bus route, the system 10 could be configured to automatically initialize itself upon power up of the VCU 12, and further, the unit 12 could be programmed to make initial contact with the BSCU 14 after the bus 19 moves a predefined distance, such as 1/8 mile, as determined by the odometer sensor 25a. This initialization action causes the microprocessor controller 16 to telephone the BSCU 12 to inform the BSCU 12 that the bus 19 is beginning its route and to initialize the BSCU 14 relative to the VCU 12. The foregoing action is indicated at flow chart block 45b (FIG. 4A). Alternatively, the bus driver can press the start/reset switch 21 on the VCU 12 to initialize the VCU 12.

After initialization of the VCU 12, the display module 33 preferably displays "Stop Number 1" followed by the amount of time to reach stop number 1. The time continuously runs as the bus 19 progresses along the bus route.

Next, as indicated at flow chart block 45c (FIG. 4A), the VCU 12 determines, continuously or periodically, if the bus 19 is on time by analyzing the status of devices 21-25 (FIG. 1) in view of planned route data (derived from initialization). In the preferred embodiment, the VCU 12 at least compares its elapsed time from the clock 24 (FIG. 1) with its scheduled time from the planned route data. When the bus 19 is on time, the VCU 12 does not contact the BSCU 14, and the BSCU 14 commences calling students at the predefined time prior to arrival of the bus 19 at the particular bus stop, as indicated in flow chart block 45e (FIG. 4A). In the example of FIG. 4B, at five minutes along the scheduled route, the BSCU 14 places a telephone call to the homes 36 of the school children to be picked up at bus stop number 1.

However, when the VCU 12 determines that the bus 19 is early or late at this juncture, the VCU 12 contacts the BSCU 14, as indicated at flow chart block 45d (FIG. 4A), and the

BSCU 14 adjusts its student calling lists accordingly so that the students are called in accordance with the predefined time notice, e.g., five minutes.

Further, as indicated at flow chart block 45f (FIG. 4A), the VCU 12 again determines, continuously or periodically, if the bus 19 is on time by analyzing the devices 21–25 (FIG. 1). Preferably, in this regard, the VCU 12 at least compares its elapsed time with its scheduled time.

Back to the example of FIG. 4B, at ten minutes along the schedule, the bus 19 arrives at the bus stop number 1 and takes one minute to load all the students at this stop onto the bus 19. Just prior to leaving stop 1, the bus driver actuates the move forward switch 22. Upon actuating the move forward switch 22, the display module 33 preferably displays “Stop Number 2” followed by the amount of time to reach stop number 2. The foregoing feedback signal may be generated by one of the sensors 25a–25e so that the bus driver need not actuate the move forward switch 22.

In accordance with flow chart block 45f (FIG. 4A), the microprocessor controller 16 checks the elapsed time of eleven minutes to confirm that such time corresponds to the programmed time for bus stop number 1. It will determine whether the bus 19 is early or late. If the bus 19 is either early or late, the VCU 12 will call the BSCU 14 to inform the unit 14 of this fact, as indicated at flow chart blocks 45g and 45h (FIG. 4A). If the bus 19 is on time, then the VCU 12 will continue to monitor the inputs from devices 21–25, as indicated in flow chart block 45j. In the example of FIG. 4B, it is assumed that the bus 19 is neither early nor late in leaving bus stop number 1.

Because the bus 19 is scheduled to arrive at bus stop number 2 at sixteen minutes along the route, at eleven minutes along the route the BSCU 14 places telephone calls to the homes 36 of the school children who board the bus 19 at bus stop number 2, as indicated at flow chart block 45k (FIG. 4A).

The bus 19 then arrives at bus stop number 2 and commences the boarding of students. However, because one of the school children is running late that particular morning, the bus 19 spends three minutes at bus stop number 2, and, thus, gets three minutes behind schedule. Thus, the bus departs at twenty minutes along the route.

At this time, the VCU 12 makes an inquiry as to whether there are any more bus stops, as indicated in flow chart block 45l. If so, then the VCU 12 again monitors its travel status by checking devices 21–25 (FIG. 1), in accordance with flow chart block 45f (FIG. 4A). If not, then the VCU 12 notifies the BSCU 14 of the end of the route, as indicated at flow chart block 45m.

In the example of FIG. 4B, upon receiving the information that the bus 19 is late, the microprocessor controller 16 compares the departure time to the scheduled departure time of seventeen minutes, pursuant to flow chart block 45f (FIG. 4A), and determines that the bus 19 is three minutes behind schedule, in accordance with flow chart blocks 45g (FIG. 4A). The microprocessor controller 16 then telephones the BSCU 14 to inform the BSCU 14 that the bus 19 is three minutes behind schedule, as indicated in flow chart block 45h (FIG. 4A). A fleet operator’s screen associated with the BSCU 14 is updated to reflect the status of the late bus 19, as indicated at flow chart block 45i (FIG. 4A). Moreover, as indicated at flow chart block 45d (FIG. 4A), the BSCU 14 then reschedules the telephone calls that are to be made to the parents of the students at bus stop number 3 from twenty-two minutes along the route to twenty-five minutes along the route and resets the VCU 12 to seventeen minutes along the route, the scheduled time for the bus to leave bus stop number 2.

At twenty minutes along the route, the BSCU 14 calls the student homes 36 of the students corresponding to bus stop number 3, in accordance with flow chart block 45k (FIG. 4A), to inform them that the bus 19 is five minutes from arriving. At twenty-five minutes along the route, the bus 19 arrives at bus stop 3, takes one minute to load the students on to the bus 19 and then proceeds onto the school.

At this time, the VCU 12 makes an inquiry as to whether there are any more bus stops, as indicated in flow chart block 45l. In the example of FIG. 4B, there are no more stops and, accordingly, the VCU 12 notifies the BSCU 14 of the end of the route, as indicated at flow chart block 45m.

Finally, worth noting is that the system 10 may be configured so that if a bus 19 becomes delayed by more than a maximum length of time, such as fifteen minutes, the BSCU 14 immediately calls the homes 36 of the remaining students to board the bus 19 in order to notify these homes 36 of the unusual delay and to notify these homes 36 to wait for a notification call.

## II. Control Processes

FIGS. 5 through 7 show flow charts pertaining to control processes or algorithms performed in the advance notification system 10 of FIG. 1 in order to achieve the functionality as set forth in FIGS. 4A and 4B as described hereinbefore. These flow charts illustrate the best mode for practicing the invention at the time of filing this document. More specifically, FIG. 5 illustrates a base station control process 46 employed in the BSCU 14, and FIGS. 6 and 7 show respectively a vehicle control process 76 and a telephone call control process 101 implemented in the VCU 12. The foregoing control processes are merely examples of plausible control algorithms, and an infinite number of control algorithms may be employed to practice the present invention. Furthermore, it should be noted that the base station control process 46 of FIG. 5 is implemented via software within any conventional computer system, and the vehicle control process 76 of FIG. 6 and the telephone call control process 101 of FIG. 7 are both implemented via software stored within memory and are run by the microprocessor controller 16. However, these control operations need not be implemented in software and could be implemented perhaps in hardware or even manually by human interaction.

### A. Base Station Control Process

With reference to FIG. 5, the base station control program 46 essentially comprises two control subprocesses which run concurrently, namely, (a) a vehicle communications process 47 and (b) a student calling process 48. The vehicle communications process 47 will be described immediately hereafter followed by the student calling process 48.

#### 1. Vehicle Communications Process

The vehicle communications process 47 initially waits for a telephone call from one of the VCUs 12 located on one of the plurality of buses 19, as indicated by a flow chart block 51. The vehicle communications process 47 is preferably capable of monitoring a plurality of telephone connections 26' for receiving information from a plurality of buses 19. As the number of buses 19 is increased, the number of telephone connections 26' which are monitored by the vehicle communications program 47 should also be increased to an extent.

After the start of a bus 19 along its route, the respective VCU 12 will initiate a telephone call to the BSCU 14, as indicated by the telephone bell symbol 52. After the BSCU 14 receives the telephone call, a string of symbols is exchanged between the VCU 12 and the BSCU 14 so as to validate the communication connection, as indicated in a flow chart block 53. In other words, the BSCU 14 ensures that it is in fact communicating with the VCU 12, and vice versa.

Next, as shown in a flow chart block **54**, the BSCU **14** asks the VCU **12** for information regarding (a) the time into the route and (b) the number designating the next stop. In addition, route data **56** is obtained from a local data base. The route data **56** includes information pertaining to each bus stop and how much time it should take to reach each bus stop during the route. From the route data **56** and the information (a) and (b) received from the VCU **12**, the BSCU **14** can determine whether the bus **19** is late or early, as indicated by flow chart blocks **57**, **58**, or whether the bus **19** has just started its route, as indicated by a flow chart block **59**. In the case where the bus **19** is late, the BSCU **14** advises the VCU **12** to reset its on-board clock **24** back so that it thinks it is on time, as indicated in a flow chart block **61**. In the case where the bus **19** is early, the BSCU **14** advises the VCU **12** to move its on-board clock **24** forward so that the VCU **12** thinks it is on time, as indicated in flow chart block **62**. Moreover, in the situation where the bus **19** has just started its route and the telephone call is essentially the first call of the route, the base station clock **28** and the on-board vehicle clock **24** are synchronized, as indicated in a flow chart block **63**.

Finally, as shown in a flow chart block **64**, the BSCU **14** informs the VCU **12** to terminate the telephone call, which was initiated in the flow chart block **51**. The vehicle communications program **47** then proceeds once again to the flow chart block **51**, where it will remain until receiving another telephone call from the bus **19**.

Worth noting from the foregoing discussion is the fact that the BSCU **14** is the ultimate controller of the advance notification system **10** from a hierarchical vantage point. The base station clock **28** maintains the absolute time of the advance notification system **10**, while the vehicle clock **24** assumes a subservient role and is periodically reset when the bus **19** is at the start of a route or when the bus **19** is either early or late during the route. Further, it should be noted that the VCU **12** communicates to the BSCU **14** only (a) when the bus **19** is at the start of a route, (b) when the bus **19** is either early or late during the route, and (c) when the bus **19** completes its route, so as to minimize the amount of time on the mobile telephone network and associated costs thereof.

## 2. Student Calling Process

As previously mentioned, the student calling process **48** runs concurrently with the vehicle communications process **47** within the BSCU **14**. In essence, the student calling process **48** uses the timing information retrieved from the bus **19** by the vehicle communications process **47** in order to call students and inform them of the approaching bus **19**. A student list **66** is locally accessible from a local data base by the BSCU **14** and comprises information regarding (a) student names, (b) student telephone numbers, and (c) the time into a bus route when a student should be called via telephone. In accordance with the student calling process **48**, as indicated in a flow chart block **67**, the student list **66** is consulted as time progresses and telephone numbers are retrieved. When a particular time for calling a particular student is reached, the student calling process **48** initiates a telephone call to the particular student, as shown in flow chart blocks **68**, **69**. The telephone call can be made by using a distinctive telephone ring or a predefined number of rings, as described previously. Moreover, the particular time is fully selectable by programming.

Also worth noting is that the process can also include a feature for monitoring calls to be placed in the future. In accordance with this feature, upon anticipation of a heavy load of calls, some of the calls would be initiated earlier than the originally scheduled, corresponding call time.

After the bus route has been completed by the bus **19**, the particular bus and bus route are removed from consideration, as indicated by flow chart blocks **71**, **72**. Otherwise, the student calling program **48** returns to the student list **66** and searches for the next student to be called.

As further shown in FIG. **5**, an event list **73** is maintained for diagnostics and system monitoring. The event list **73** receives data from both the vehicle communications process **47** and the student calling process **46**. The event list **73** essentially comprises records of, among other things, all telephone calls and all past and current bus locations.

## B. Vehicle Control Process

Reference will now be made to the vehicle control process **76** shown in FIG. **6**. Initially, as indicated in the flow chart block **77** of the vehicle control process **76**, the VCU **12** runs through an initiation procedure in which the first stop number is retrieved, the stop time (time necessary to travel to the next stop) is retrieved, and the time into the route as indicated by the clock **24** is set at zero and the clock **24** is started. After the foregoing initialization procedure, a call is initiated via the transceiver **18** to the BSCU **14**, as indicated by the bell symbol **78**. After the connection, the VCU **12** and the BSCU **14** exchange information as described hereinbefore and which will be further described hereinafter relative to FIG. **7**.

Next, as shown in FIG. **6**, the vehicle control process **76** begins a looping operation wherein the VCU **12** continuously monitors the switches **21–23**, clock **24**, and sensors **25a–25e**, if present, to determine whether the bus **19** is early or late. As mentioned previously, the vehicle control process **76** initiates a call only at start-up of a route, or when the bus **19** is either early or late, and not when the bus **19** is on time.

While in the main looping operation, a determination is first made as to whether the bus **19** has reached the end of the route, as indicated in a decisional flow chart block **81**. If the bus **19** is at the end of its route, then the vehicle control process **76** stops, as indicated in a flow chart block **82**, and does not start unless the start/reset switch **21** is triggered by the bus driver. Otherwise, the process **76** continues and makes a determination as to whether the bus **19** is late for the next stop, as indicated in a decisional flow chart block **83**. In the preferred embodiment, the bus **19** is considered late if the bus **19** arrives at a stop more than a predetermined late time period, such as 50 seconds, after when it should have arrived. If the bus **19** is late, then a call is initiated to the BSCU **14**, as shown by a bell symbol **84** in FIG. **7**.

If the bus is not late, then the process **76** determines whether any of the switches **21**, **22**, **23** have been actuated, as indicated in a decisional flow chart block **86**. If none of the switches **21**, **22**, **23** have been actuated, then the process **76** will loop back around and begin flow chart block **81** once again. Otherwise, if actuation of a switch **21**, **22**, **23** is detected, then the process **76** will determine which of the switches **21**, **22**, **23** has been actuated.

First, the process **76** will determine whether the move forward switch **22** has been actuated, as indicated in the decision flow chart block **87**. If the bus driver has actuated the move forward switch **22**, then the VCU **12** will retrieve the next stop number and corresponding stop time, as indicated in flow chart block **88**, from a local data base having the route data **56**. Moreover, a decision will be made as to whether the bus **19** is early for that particular stop, as indicated in the decision flow chart block **91**. In the preferred embodiment, the bus **19** is considered early if the bus **19** arrives at a stop more than a predetermined early time period, such as 50 seconds, earlier than when it should have arrived. If the bus is not early, then the process **76** will loop

back and proceed again with the flow chart block 81. Otherwise, a call will be initiated to the BSCU 14 to inform the unit 14 that the bus 19 is early, as illustrated by bell symbol 92 in FIG. 7.

In the event that the bus driver has not actuated the move forward switch 22, the process 76 proceeds to a decisional flow chart block 93 wherein the process 76 determines whether the move backward switch 23 has been actuated by the bus driver. If the move backward switch 23 has been actuated, then the process 76 obtains the previous stop number and stop time, as indicated in flow chart block 94, displays these values on the display screen, and loops back to begin again with the flow chart block 81.

In the event that the bus driver has not actuated the move backward switch 23, then the process 76 determines whether the bus driver has actuated the start/reset switch 21, as indicated in the decisional flow chart block 96. If the start/reset switch 23 has not been actuated by the bus driver, then the process 76 loops back and begins again with the flow chart block 81. Otherwise, the process 76 loops back and begins again with the flow chart block 77.

#### C. Telephone Call Control Process

When a telephone call is initiated by the VCU 12 as indicated by the call symbols 78, 84, 92, the VCU 12 follows a telephone call control process 101 as illustrated in FIG. 7. Initially, the telephone number corresponding with the BSCU 14 is obtained from the EEPROM 43, as indicated in a flow chart block 102. Other information is also obtained, including among other things, the particular bus number, bus serial number, and bus route. Next, the control process 101 sets a time out variable to keep track of how many times a telephone connection has been initiated. The number n of allowable attempts is predetermined and is stored in the EEPROM 43.

After the time out variable has been implemented as indicated in the flow chart block 103, the VCU call control program 101 causes the transceiver 18 to be called, as indicated in the flow chart block 104. The control process 101 requires the VCU 12 to wait for a response from the BSCU 14. If the VCU 12 does not receive a response within a predetermined time out period, preferably 20 seconds, then the control process 101 loops back and begins again at the flow chart block 103. Otherwise, when the control process 101 determines that a response has been received, a validation procedure ensues, as indicated in a flow chart block 108. The validation process indicated at the flow chart block 108 is that which was described previously relative to the flow chart block 53 of FIG. 5. Essentially, it involves the exchange of symbols in order to assure a proper connection.

At the commencement of the validation process, another time out variable is set and will trigger termination of the telephone connection after a predetermined time period has run. The initiation of the time out variable and monitoring of the same is indicated in FIG. 7 at flow chart block 111. If the time out variable triggers termination of the telephone connection, then the control process 101 will hang up and end the call, as illustrated by a flow chart block 114. Otherwise, when the validation procedure has fully commenced, commands are passed from the BSCU 14 to the VCU 12, as shown by a flow chart block 112. Commands which may be sent to the VCU 12 include, for example, the following: (1) Is the bus 19 either early or late? ; (2) Reset the vehicle clock 24; (3) Record new information in the EEPROM 43. It should be emphasized that the BSCU 14 may change the route information contained within the EEPROM 43 of the particular bus 19. The foregoing features enables extreme flexibility of the advance notification system 10.

Furthermore, the control process 101 determines whether the BSCU 14 has finished its communication over the mobile telephone, as indicated in a flow chart block 113. Again, the VCU call control program 101 utilizes another time out variable to determine whether the BSCU 14 has finished. After the predetermined time period of the time out variable, the control process 101 will assume that the BSCU 14 has terminated its communication, and accordingly, the control process 101 will hang up the telephone, as indicated in a flow chart block 114. Otherwise, the control process 101 will loop back and begin with the flow chart block 111 in order to accept another command from the BSCU 14.

Therefore, the following is claimed:

1. A method, comprising the steps of:

monitoring travel of a vehicle;

contacting a user communications device associated with a user before the vehicle reaches a vehicle stop;

informing the user that the vehicle will be delayed in reaching the vehicle stop and informing the user of the vehicle proximity from the vehicle stop to thereby indicate impending arrival of the vehicle at the vehicle stop;

making a notification call to the user when the vehicle is within a predetermined proximity from the vehicle stop to thereby further indicate impending arrival of the vehicle at the vehicle stop; and

providing a report regarding travel status of the vehicle during the notification call.

2. The method of claim 1, wherein the contact and the notification call originate from a base station computer system that is remotely located with respect to said vehicle.

3. The method of claim 1, further comprising the steps of monitoring a distance traveled by the vehicle and wherein the predetermined proximity is a distance between the vehicle to the vehicle stop.

4. The method of claim 1, further comprising the step of monitoring time as the vehicle travels and wherein the predetermined proximity is time information indicating when the vehicle will reach the vehicle stop.

5. The method of claim 1, wherein the user communications device uses a telephone system to communicate.

6. A method, comprising the steps of:

monitoring travel of the vehicle;

comparing planned timing of the vehicle along a route to updated vehicle status information;

contacting a user communications device before the vehicle reaches a vehicle stop along the route;

informing the user of the vehicle delay with respect to the vehicle stop and of updated impending arrival of the vehicle at the vehicle stop, based upon the updated vehicle status information and the planned timing; and

making a notification call to the user when the vehicle is within a predetermined proximity from the vehicle stop to thereby further indicate impending arrival of the vehicle at the vehicle stop.

7. The method of claim 6, wherein the contact and the notification call originate from a base station computer system that is remotely located from the vehicle.

8. The method of claim 6, further comprising the step of providing a report regarding travel status of said vehicle during the notification call.

9. The method of claim 6, further comprising the steps of monitoring a distance traveled by the vehicle and wherein the proximity is a distance between the vehicle to the vehicle stop.



## 15

10. The method of claim 6, further comprising the step of monitoring time as the vehicle travels and wherein the proximity is time information indicating when the vehicle will reach the vehicle stop.

11. The method of claim 6, wherein the user communications device uses a telephone system to communicate.

12. A system, comprising:

means for monitoring travel of the vehicle;

means for contacting a user communications device before the vehicle reaches a vehicle stop; and

means for informing the user that the vehicle will be delayed in reaching the vehicle stop and informing the user of the vehicle proximity from the vehicle stop to thereby indicate impending arrival of the vehicle at the vehicle stop;

means for providing a report regarding travel status of the vehicle during the notification call; and

means for making a notification call to the user when the vehicle is within a predetermined proximity from the vehicle stop to thereby further indicate impending arrival of the vehicle at the vehicle stop.

13. The system of claim 12, wherein the contact and the notification call originate from a base station computer system that is remotely located with respect to said vehicle.

14. The system of claim 12, further comprising means for monitoring a distance traveled by the vehicle and wherein the proximity is a distance between the vehicle to the vehicle stop.

15. The system of claim 12, further comprising means for monitoring time as the vehicle travels and wherein the proximity is time information indicating when the vehicle will reach the vehicle stop.

16. The system of claim 12, wherein the user communications device is a telephone.

17. The method of claim 1, wherein the step of monitoring is accomplished by reviewing data associated with movement of the vehicle.

18. The method of claim 1, wherein the steps of contacting and informing are performed when it is determined that the vehicle will be delayed by at least a predetermined time period.

## 16

19. The method of claim 6, wherein the step of monitoring is accomplished by reviewing data associated with movement of the vehicle.

20. The method of claim 6, wherein the steps of contacting and informing are performed when it is determined that the vehicle will be delayed by at least a predetermined time period.

21. A system, comprising:

means for monitoring travel of the vehicle;

means for comparing planned timing of the vehicle along a route to updated vehicle status information;

means for contacting a user communications device before the vehicle reaches a vehicle stop along the route;

means for informing the user of the vehicle delay with respect to the vehicle stop and of updated impending arrival of the vehicle at the vehicle stop, based upon the updated vehicle status information and the planned timing; and

means for making a notification call to the user when the vehicle is within a predetermined proximity from the vehicle stop to thereby further indicate impending arrival of the vehicle at the vehicle stop.

22. The system of claim 21, wherein the means for contacting resides in a base station computer system that is remotely located from the vehicle.

23. The system of claim 21, further comprising a means for providing a report regarding travel status of the vehicle during the notification call.

24. The system of claim 21, further comprising a means for monitoring a distance traveled by the vehicle and wherein the proximity is a distance between the vehicle to the vehicle stop.

25. The system of claim 21, further comprising a means for monitoring time as the vehicle travels and wherein the proximity is time information indicating when the vehicle will reach the vehicle stop.

26. The system of claim 21, wherein the user communications device uses a telephone system to communicate.

\* \* \* \* \*