



US006671654B1

(12) **United States Patent**  
Forth et al.

(10) **Patent No.: US 6,671,654 B1**  
(45) **Date of Patent: Dec. 30, 2003**

(54) **APPARATUS AND METHOD FOR MEASURING AND REPORTING THE RELIABILITY OF A POWER DISTRIBUTION SYSTEM**

(75) Inventors: **J. Bradford Forth**, Victoria (CA);  
**Michael E. Teachman**, Victoria (CA);  
**Jeffrey W. Yeo**, Saanichton (CA)

(73) Assignee: **Power Measurement Ltd. (CA)**

(\* ) Notice: Subject to any disclaimer, the term of this patent is extended or adjusted under 35 U.S.C. 154(b) by 72 days.

(21) Appl. No.: **09/724,309**

(22) Filed: **Nov. 28, 2000**

(51) **Int. Cl.**<sup>7</sup> ..... **G06F 19/00; G01R 31/00**

(52) **U.S. Cl.** ..... **702/182; 702/61; 705/412**

(58) **Field of Search** ..... **702/182, 61, 62; 705/412; 340/870.02**

(56) **References Cited**

**U.S. PATENT DOCUMENTS**

5,627,759	A	*	5/1997	Bearden et al.	340/661
5,650,936	A		7/1997	Loucks et al.	364/483
5,684,710	A	*	11/1997	Ehlers et al.	307/115
5,825,656	A	*	10/1998	Moore et al.	345/419
5,899,960	A	*	5/1999	Moore et al.	324/102
5,946,086	A		8/1999	Bruce	356/243.8
6,360,178	B1		3/2002	Parsons et al.	702/65
6,374,188	B1	*	4/2002	Hubbard et al.	702/61
6,411,910	B1	*	6/2002	Eulau et al.	700/291

**OTHER PUBLICATIONS**

Xu et al., "Development of Prototype Custom Power Devices for Power Quality Enhancement", IEEE, 2000.\*  
Crozier et al., "A Power Quality and Reliability Index Based on Customer Interruption Costs", IEEE, 1999.\*  
Parihar et al., "Identification, Classification and Correlation of Monitored Power Quality Events", IEEE, 1998.\*

Nagaraju et al., "Networked Electronic Energy Meters with Power Quality Analysis", IEEE, date unknown.\*

Saari et al., "Remote Reading and Data Management System for kWh Meters with Power Quality Monitoring", IEEE, 1996.\*

"IEEE Trial-Use Guide for Electric Power Distribution Reliability Indices", The Institute of Electrical and Electronics Engineers, Inc., copyright© 1999 pp. 1-16.

Electrotek Concepts™ "EPRI Reliability Benchmarking Methodology" brochure, obtained at internet address <http://www.electrotek.com/projects/rbm.htm> pp. 1-3, on Jun. 1, 2001.

PQView® "Power Quality Database Management and Analysis Software System" brochure, obtained at internet address <http://www.pqview.com/> pp. 1-8, on Jun. 1, 2001.

Electric Power Group "Competitive Electricity Markets—Customer Needs and Power Technology," presentation Feb., 2001, obtained at internet address [http://www.electricpowergroup.com/pres/XENERGY\\_Presentation\\_2-13-01.pdf](http://www.electricpowergroup.com/pres/XENERGY_Presentation_2-13-01.pdf) pp. 1-16.

Peace Software White Paper "Making e-business Work in Energy Retailing," obtained at internet address <http://www.peace.com/public/pdfs/>

Peace%20Making%20eBusiness%20Work.pdf pp. 1-12, on Jun. 1, 2001.

\* cited by examiner

*Primary Examiner*—Patrick Assouad

(74) *Attorney, Agent, or Firm*—Brinks Hofer Gilson & Lione

(57) **ABSTRACT**

An intelligent electronic device for measuring various power parameters from a electrical power distribution system is disclosed. The device is capable of measuring and reporting the reliability of the electrical power distribution system as the number of consecutive 9's digits appearing in the computed percentage of system downtime versus system uptime. Depending on the level of reliability required, the computation of the percentage may be altered to increase or decrease resolution.

**81 Claims, 5 Drawing Sheets**

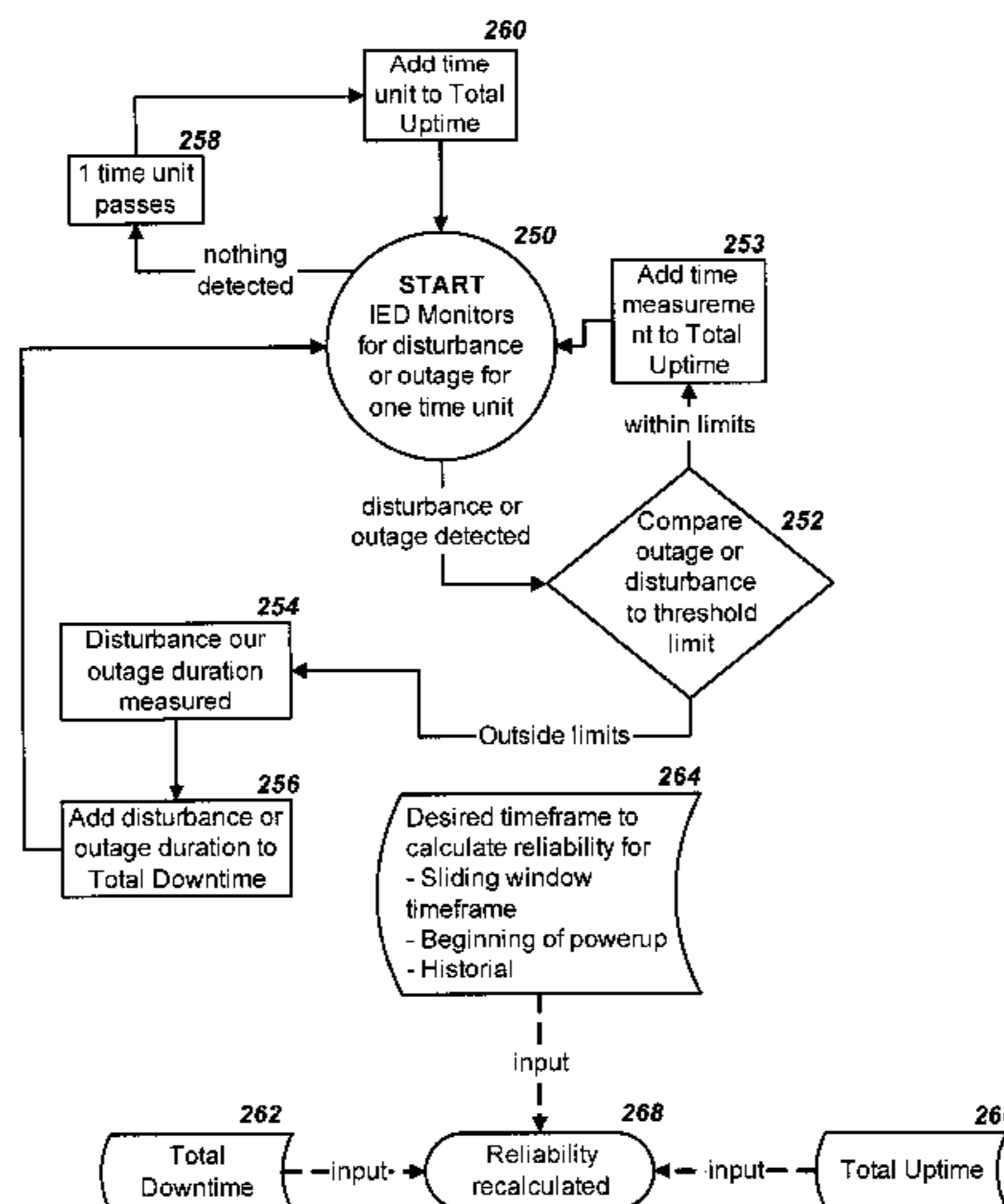
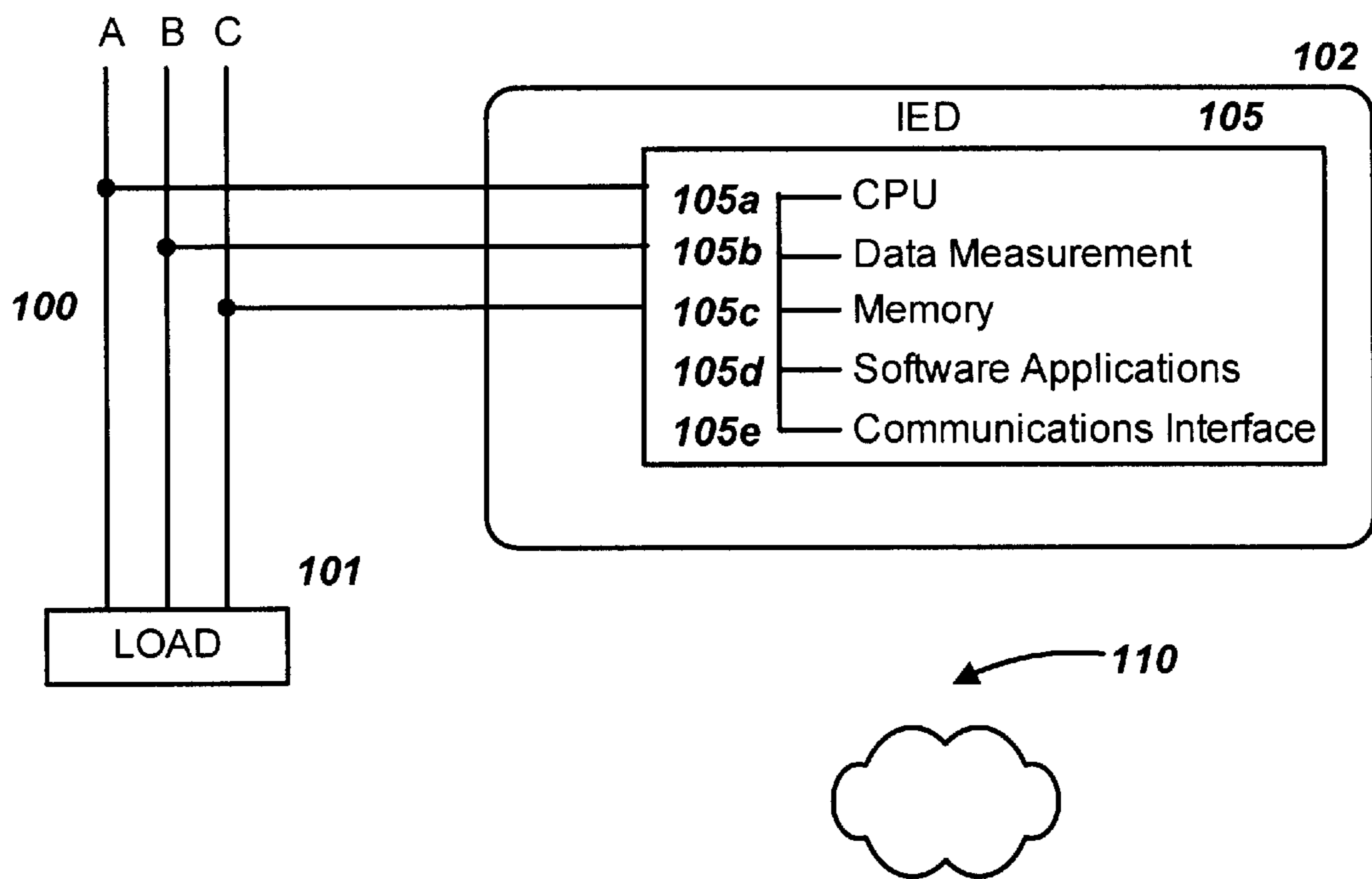

Fig. 1



**Fig. 2a**

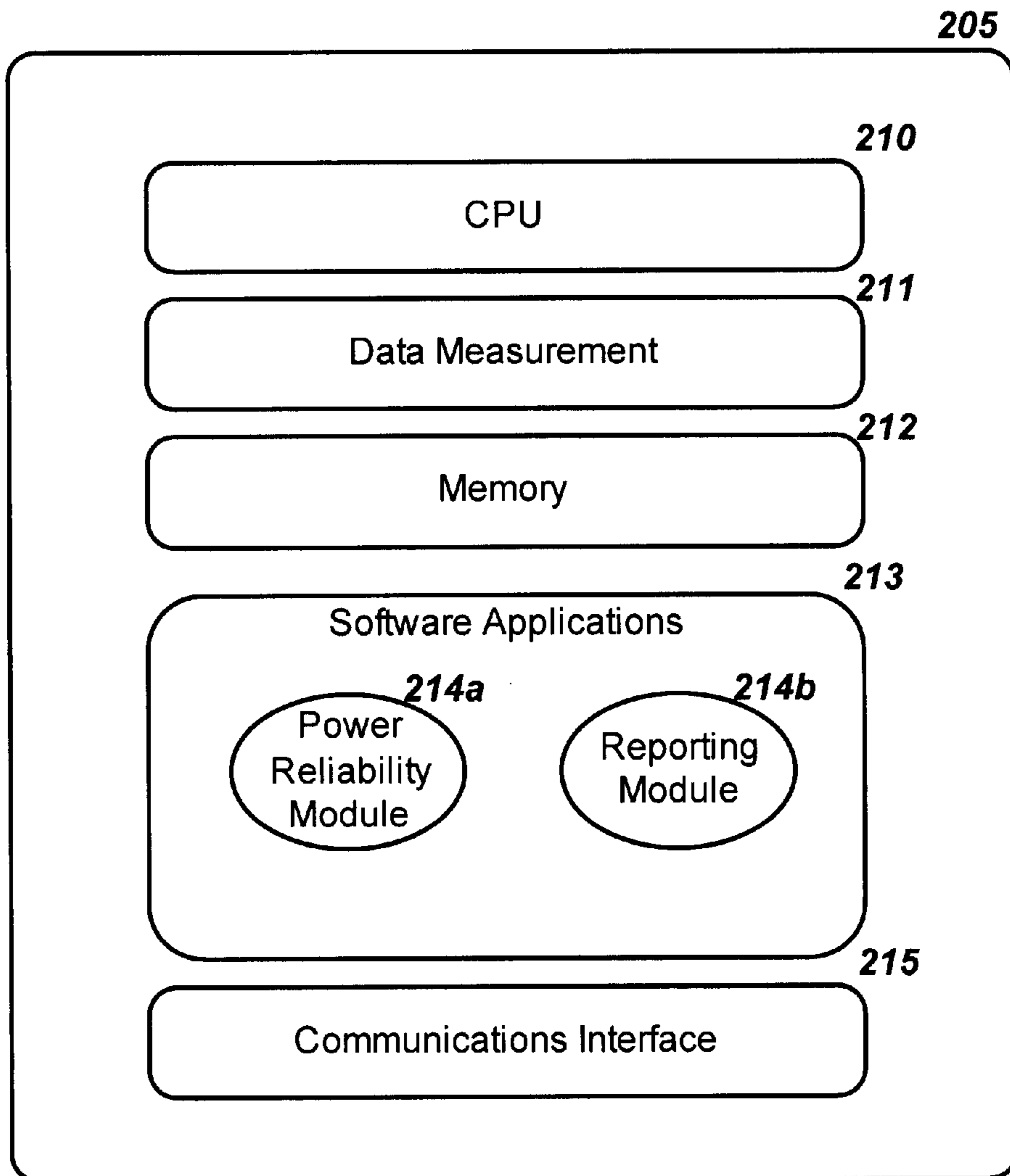

Fig. 2b

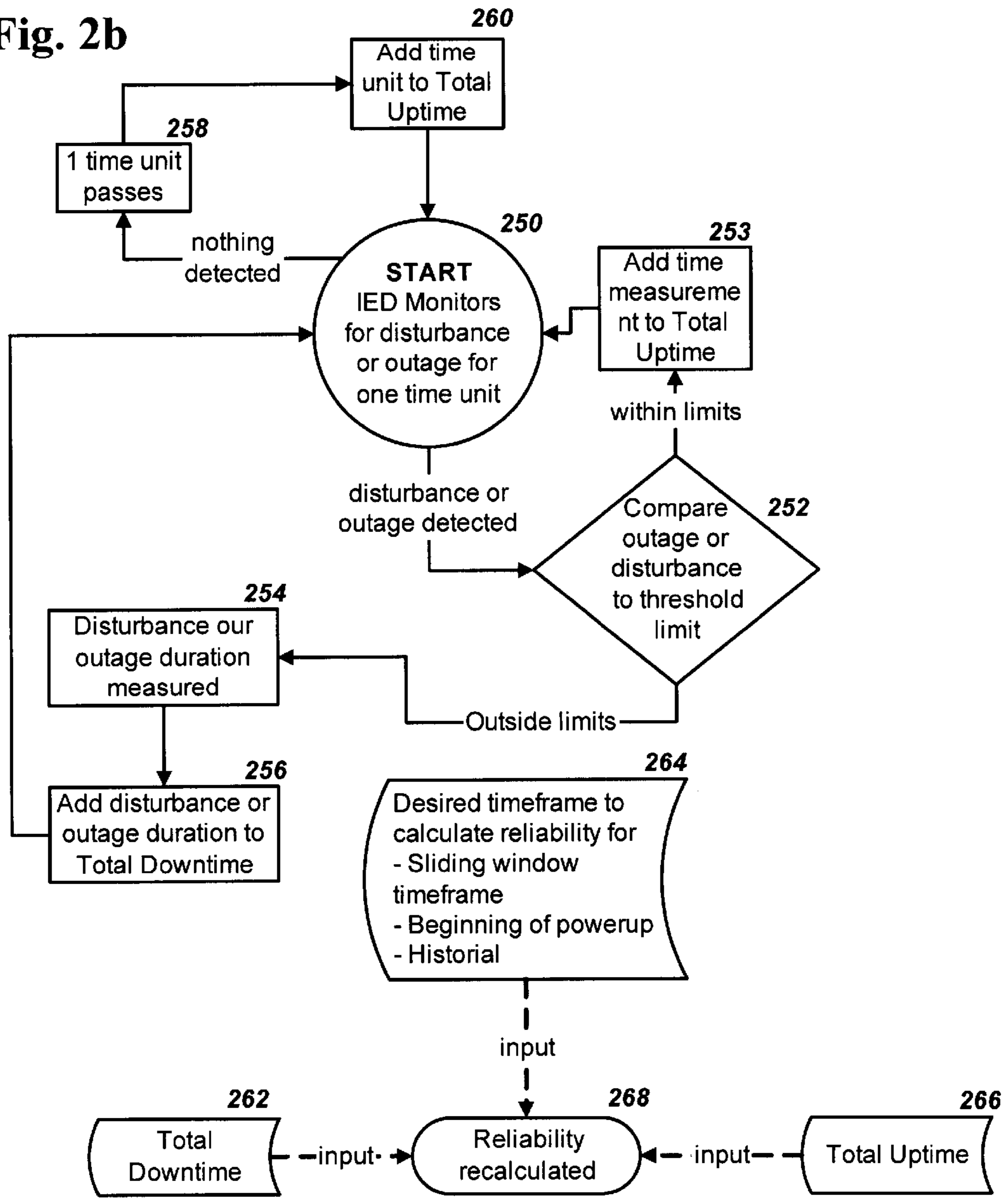

Fig. 2c

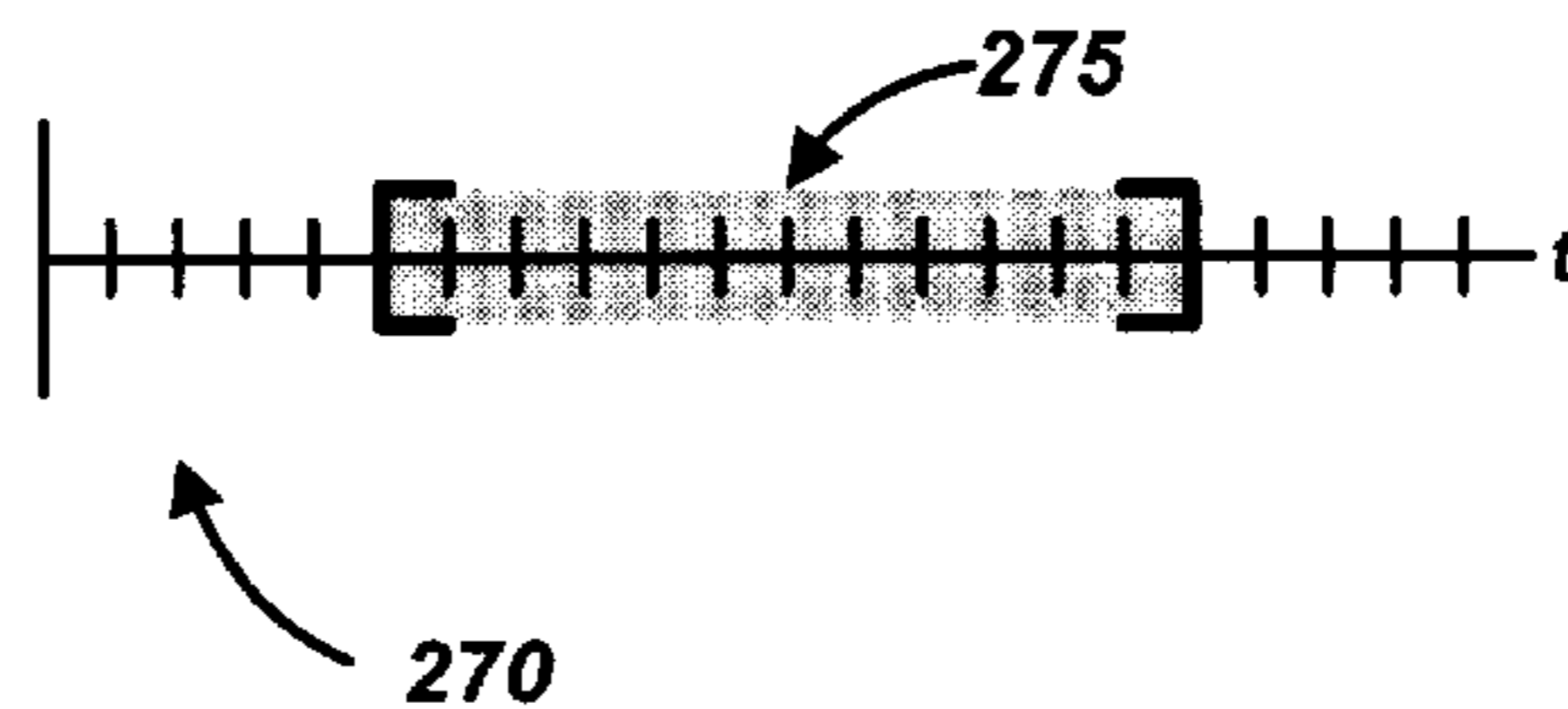

Fig. 3a

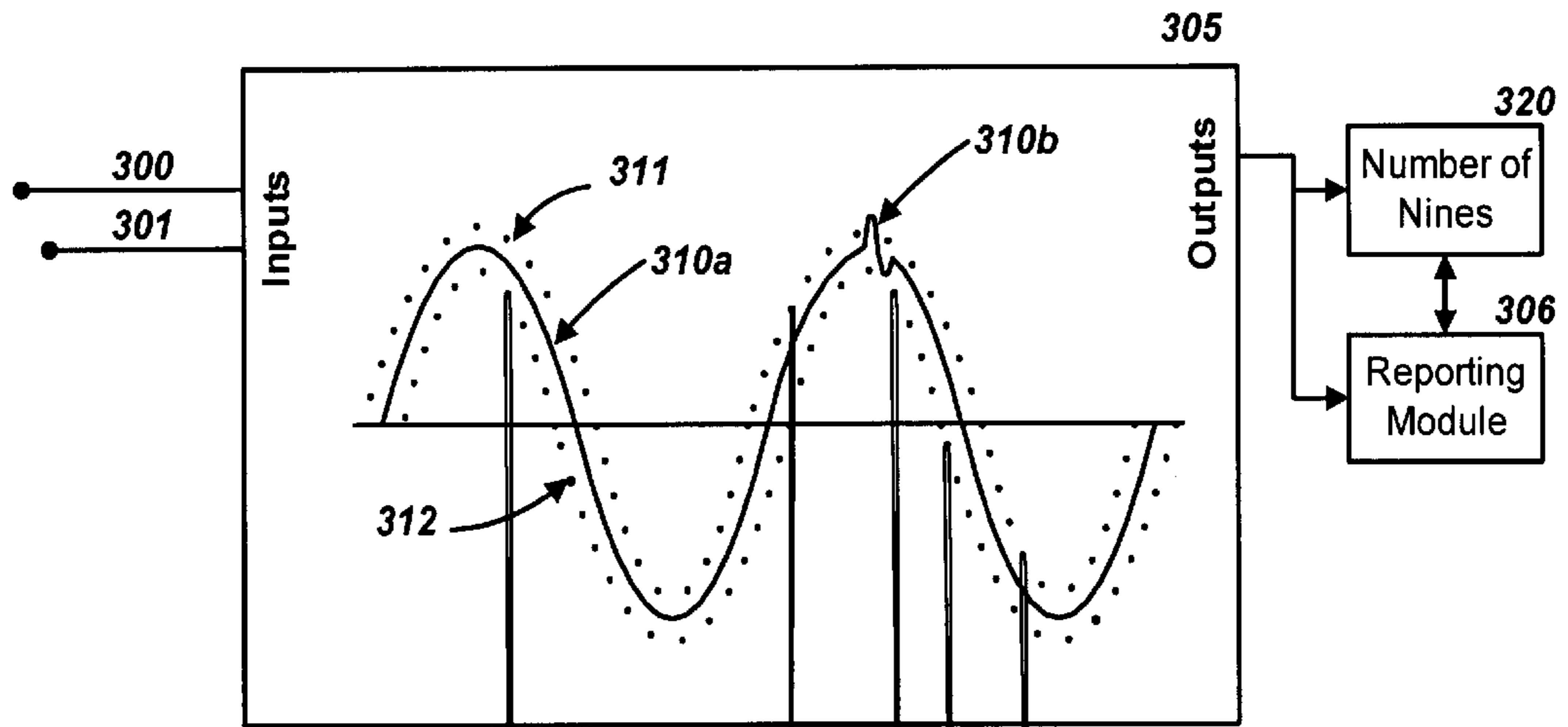

Fig. 3b

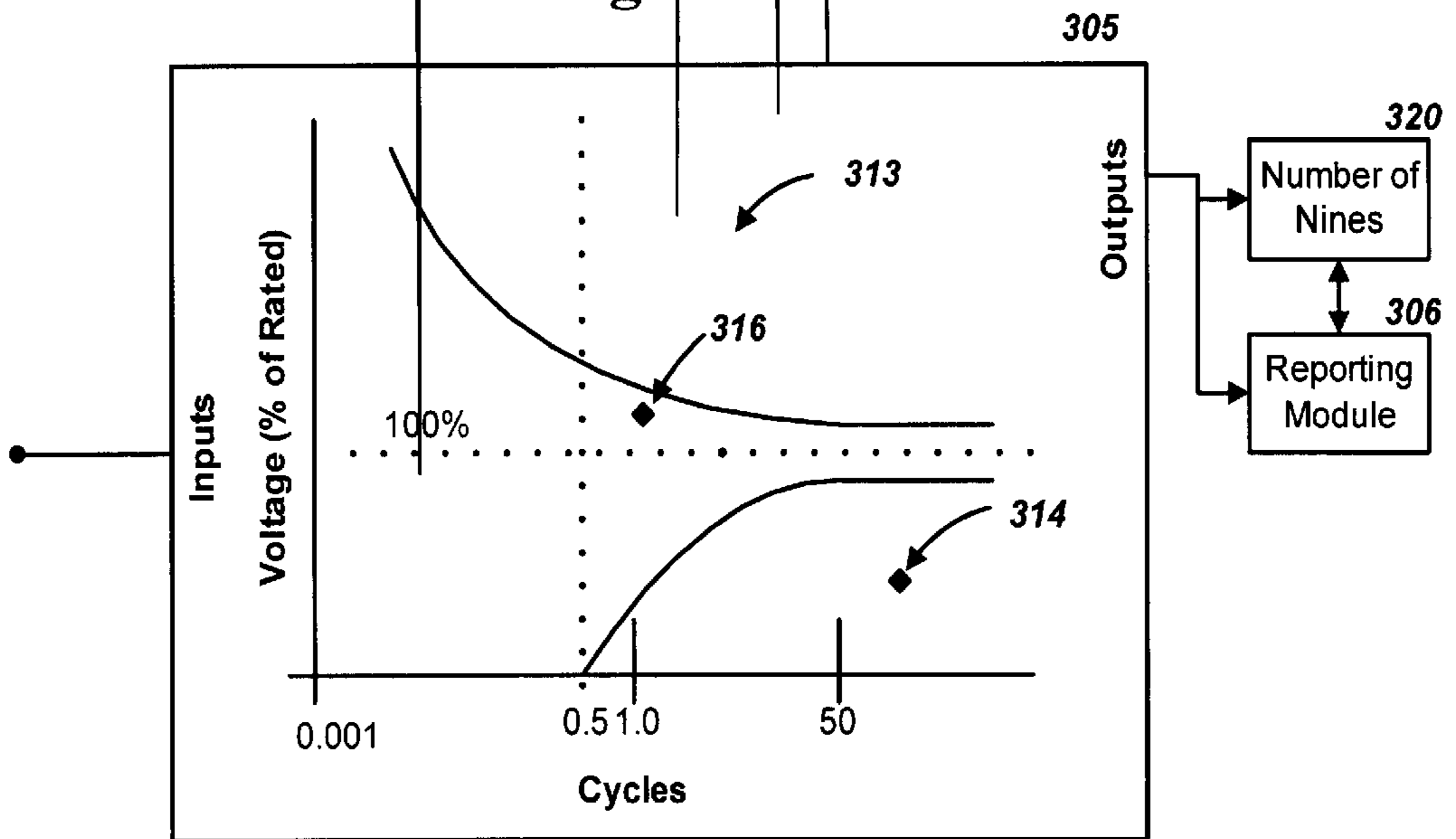

Fig. 3c

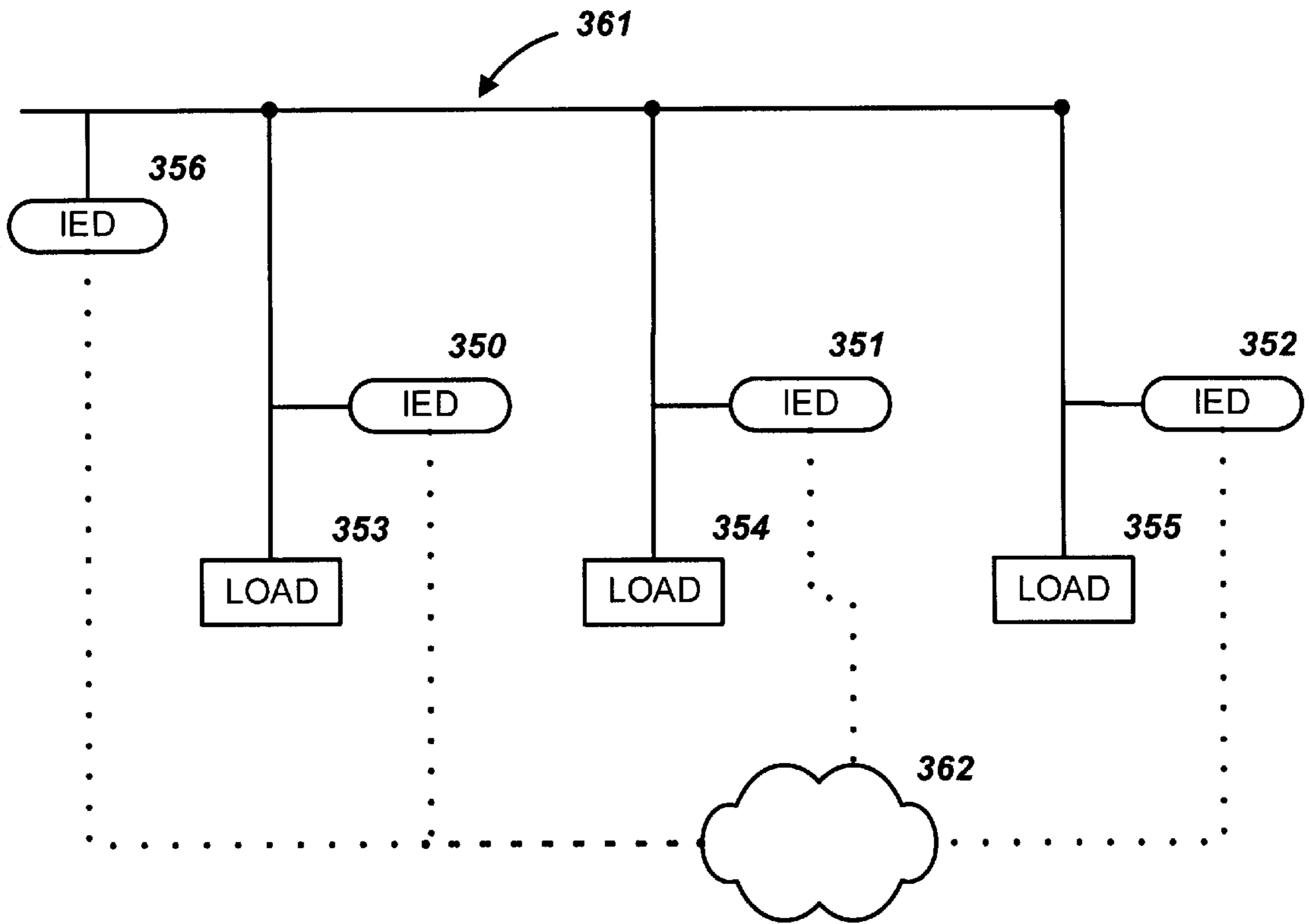
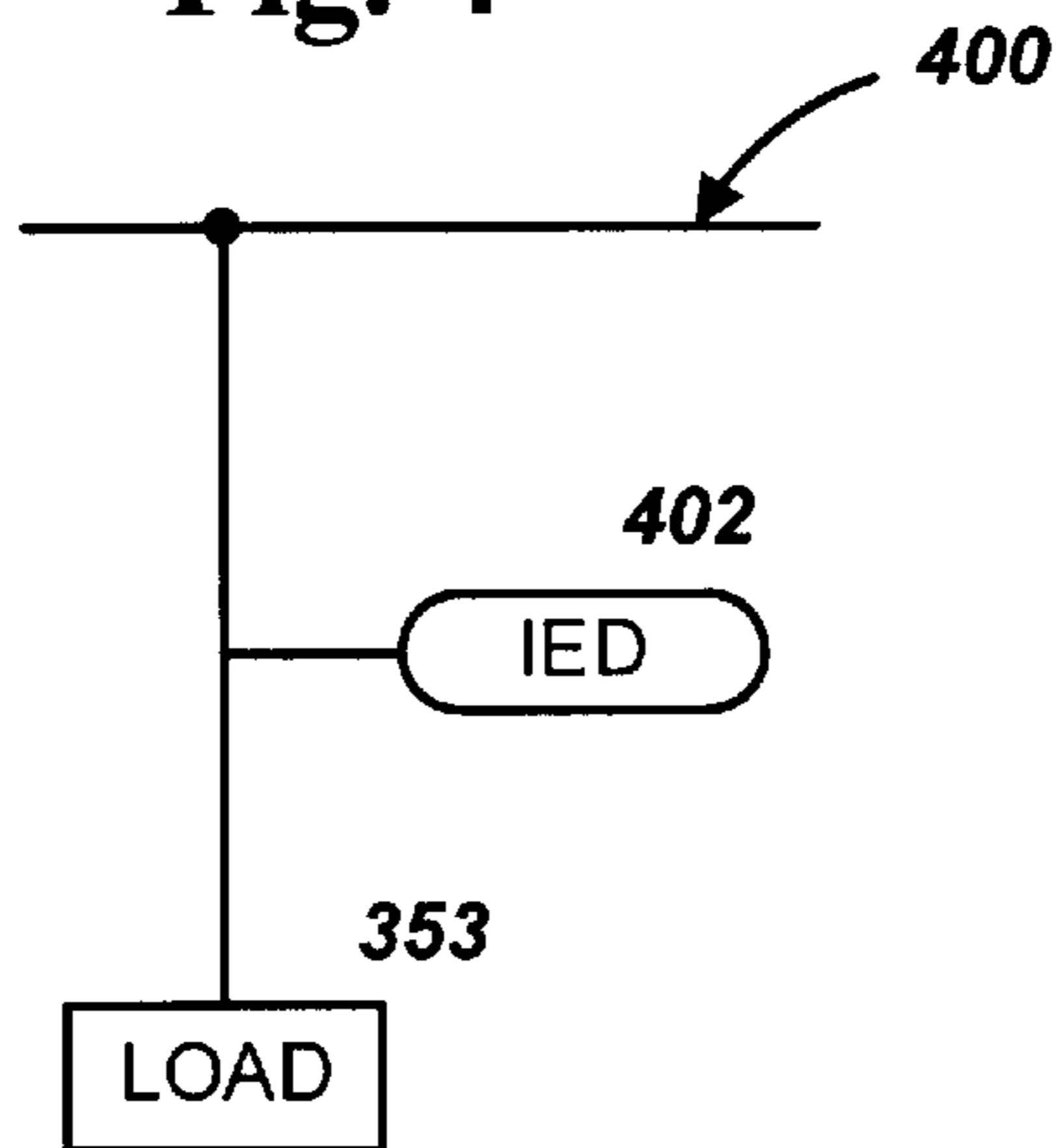

Fig. 4



**APPARATUS AND METHOD FOR  
MEASURING AND REPORTING THE  
RELIABILITY OF A POWER DISTRIBUTION  
SYSTEM**

RELATED APPLICATIONS

The following co-pending and commonly assigned U.S. Patent Application has been filed on the same date as the present application. This application relates to and further describes other aspects of the embodiments disclosed in the present application and is herein incorporated by reference.

U.S. patent application Ser. No. 09/723,564, "INTRA-DEVICE COMMUNICATIONS ARCHITECTURE FOR MANAGING ELECTRICAL POWER DISTRIBUTION AND CONSUMPTION", (Attorney Ref. No. 6270/48), filed concurrently herewith.

BACKGROUND

In a typical electrical distribution system, electrical energy is generated by an electrical supplier or utility company and distributed to consumers via a power distribution network. The power distribution network is the network of electrical distribution wires which link the electrical supplier to its consumers. Typically, electricity from a utility is fed from a primary substation over a distribution cable to several local substations. At the substations, the supply is transformed by distribution transformers from a relatively high voltage on the distributor cable to a lower voltage at which it is supplied to the end consumer. From the substations, the power is provided to industrial users over a distributed power network that supplies power to various loads. Such loads may include, for example, various power machines or computer/electronic equipment.

At the consumer's facility, there will typically be an intelligent electronic device ("IED"), such as an electrical energy/watt-hour meter, connected between the consumer and the power distribution network so as to measure quantities such as the consumer's electrical consumption or electrical demand. Such a meter may be owned by the consumer and used to monitor and control consumption and report costs or may be owned by the utility and used to monitor consumption and report revenue.

IED's include devices such as Programmable Logic Controllers ("PLC's"), Remote Terminal Unit ("RTU"), meters, protective relays and fault recorders. Such devices are widely available that make use of memory and microprocessors and have limited remote reporting capabilities. A PLC is a solid-state control system that has a user-programmable memory for storage of instructions to implement specific functions such as Input/output (I/O) control, logic, timing, counting, report generation, communication, arithmetic, and data file manipulation. A PLC consists of a central processor, input/output interface, and memory. A PLC is typically designed as an industrial control system. An exemplary PLC is the SLC 500 Series, manufactured by Allen-Bradley in Milwaukee, Wis.

A meter, is a device that records and measures electrical power consumption. Energy meters include, but are not limited to, electric watt-hour meters. In addition, meters are also capable of measuring and recording power events, power quality, current, voltages waveforms, harmonics, transients or other power disturbances. Revenue accurate meters ("revenue meter") are revenue accuracy electrical power metering devices which may include the ability to detect, monitor, or report, quantify and communicate power quality information about the power which they are meter-

ing. An exemplary revenue meter is model 8500, manufactured by Power Measurement Ltd, in Saanichton, B.C. Canada.

A protective relay is an electrical device that is designed to interpret input conditions in a prescribed manner, and after specified conditions are met, to cause contact operation or similar abrupt change in associated electric circuits. A relay may consist of several relay units, each responsive to a specified input, with the combination of units providing the desired overall performance characteristics of the relay. Inputs are usually electric but may be mechanical, thermal or other quantity, or a combination thereof. An exemplary relay is type N and KC, manufactured by ABB in Raleigh, North Carolina.

A fault recorder is a device that records the waveform resulting from a fault in a line, such as a fault caused by a break in the line. An exemplary fault recorder is IDM, manufactured by Hathaway Corp in Littleton, Colo.

IED's can also be created from existing electromechanical meters or solid-state devices by the addition of a monitoring and control device which converts the mechanical rotation of the rotary counter into electrical pulses. An exemplary electromechanical meter is the AB1 Meter manufactured by ABB in Raleigh, N.C. Such conversion devices are known in the art.

In the early 1980's, the Computer Business Manufacturers Association (CBEMA), which is now the Information Technology Industry Council (ITIC), established a susceptibility profile curve to aid manufacturers in the design of power supply protection circuits. This power quality curve has since become a standard reference within the industry measuring all types of equipment and power systems and defines allowable disturbances that can exist on the power lines. Additionally, the semiconductor industry has established its own standard SEMI F47 curve for power quality, which is similar to the CBEMA curve but instead is focused on semiconductor power quality and associated supporting equipment.

In more recent years the electric utility marketplace has moved towards deregulation where utility consumers will be able to choose electrical service providers. Until now, substantially all end users purchased electric power they needed from the local utility serving their geographic area. Further, there was no way for utilities to guarantee the same reliability to all consumers from the utility because of different connection points to the transmission and distribution lines. With deregulation it is essential for consumers to be able to measure and quantify power reliability from their suppliers in order to ensure they are receiving the service they have opted for. Such service may involve various pricing plans, for example on volume, term commitments, peak and off-peak usage or reliability.

Power reliability is typically measured by several various indices. These indices include System Average Interruption Frequency Index ("SAIFI"), Customer Average Interruption Duration Index ("CAIDI"), System Average Interruption Duration Index ("SAIDI"), Average System Availability Index ("ASAI") and Momentary Average Interruption Duration Index ("MAIFI"). Each index provides a measure, in terms of ratios or percentages, of interruptions in delivery of electrical power, wherein an interruption may be classified as a complete loss of electrical power or where the quality of the delivered electrical power falls below or exceeds a pre-determined threshold. SAIFI measures the ratio of the total number of customer interruptions to the total number of customers served, hence the average. Lower averages sig-

nify better reliability. CAIDI measures the total customer hours interrupted to the total customer interruptions, in minutes. The lower the measure, the better the reliability. SAIDI measures the ratio of customer hours interrupted to total customers served, in minutes. Again, the smaller the number the better the system. ASAI is a ratio of total number of customer hours the electric service has been turned on to the number of customer hours the service has been demanded. It is measured as a percentage and the higher the percentage, the better the reliability. The MAIFI measurement considers interruptions that last less than 5 minutes. System Average RMS Variation Frequency Index ("SARFI") is another power quality index that provides counts or rates of voltage sags, swells and/or interruptions for the system. There are two types of SARFI indices—SARFI<sub>x</sub> and SARFI<sub>curve</sub>. SARFI<sub>x</sub> corresponds to a count or rate of voltage sags, swells and/or interruptions below a threshold where SARFI<sub>curve</sub> corresponds to a rate of voltage sags below an equipment compatibility curve, such as a CBEMA or SEMI curve. Mean Time Between Failure ("MTBF") is another measurement to indicate reliability. MTBF is usually expressed in hours and is calculated by dividing the total number of failures into the total number of operating hours observed. For example a device may specify MTBF as 300,000 hours. If this device operates 24 hours a day, 365 days a year it would take an average of 34 years before the device will fail.

Today's networked economy has demanded a fundamental change in the standards by which acceptable electric power reliability is measured. In modern high technology industries, where a power interruption or deviance of even a few milliseconds can cause significant problems and lost resources, a power reliability measurement with an increased resolution is needed. Further, in today's deregulated market, a standard reliability specification based on this higher resolution reliability measurement is needed. One such specification which standardizes higher resolution reliability measurement, involves a method of measuring reliability by the use of "nines", and is stated as a percentage of time the power is available and meeting a specified quality threshold.

A typical power distribution system, for example, provides "three nines" reliability, meaning the power is available 99.9% of the time. Fully reliable "high nines" power is becoming increasingly recognized as an essential element of business survival and the traditional reliability measurements on which the industry depends are no longer sufficient for today's technology as a measurement of downtime in minutes is no longer sufficient when only a few seconds, or even a few milliseconds, of downtime can result in large economic impact. CAIDI, SAIDI, ASAI and MAIFI do not allow a high enough resolution of time measurement for calculating reliability where events as short as 1 second may cause equipment downtime. Further, these traditional indices, are a function of aggregate loads and multiple locations, and do not provide the capability to measure reliability at single location. MTBF is usually related to a physical device, such as a generator, and not the power system attached to it and SARFI is measured in events, not in units of time. Many private corporations, such as Sure-Power Corporation, located in Danbury Conn., offer products such as the Sure Power System that guarantees high nines reliability. However, as technology becomes more integrated in our society a need for the consumer or utility to measure and monitor reliability coming from either the power distribution system, or a device such as the Sure Power System, is required.

Further, with the advent of electrical power deregulation, a standardized specification for power reliability is necessary to facilitate uniform comparison of suppliers. The above mentioned reliability measurements, because they necessarily measure different quantities, fail to provide such a uniform method of specifying reliability.

Therefore, in view of the above it is a primary object of the invention to provide an intelligent electronic device, more specifically an electricity measurement device, which provides more accurate reliability monitoring and more useful reliability reporting for consumers operating devices requiring high power reliability.

#### SUMMARY

The present invention is defined by the following claims, and nothing in this section should be taken as a limitation on those claims. By way of introduction, the preferred embodiments described below relate to an intelligent electronic device ("IED"). The IED includes a first interface operative to couple the IED with an electrical power distribution network and a measurement component coupled with the first interface and operative to measure one or more parameters of the electrical power distribution network. In addition, the IED includes a reliability processor coupled with the measurement component and operative to receive the one or more parameters and compute a reliability of the electrical power distribution network as a percentage. The IED further includes a reporting module coupled with the reliability processor and operative to receive the percentage and report the reliability as the number of continuous digits equal to the number 9 constituting the numeric percentage, starting from the most significant digit.

The preferred embodiments further relate to a method in an intelligent electronic device ("IED") coupled with an electrical power distribution network for reporting the reliability of the electrical power distribution network. The method includes measuring one or more parameters of the electrical power distribution network; computing a reliability of the electrical power distribution network as a percentage; counting the continuous number of digits equal to the number 9, starting with the most significant digit, in the numeric percentage; and reporting the number of 9's.

Further aspects and advantages of the invention are discussed below in conjunction with the preferred embodiments.

#### BRIEF DESCRIPTION OF THE DRAWINGS

FIG. 1 illustrates a preferred embodiment of a physical layout using an IED of the present invention.

FIG. 2a illustrates a preferred embodiment of the device circuitry of an IED.

FIG. 2b illustrates a preferred embodiment for calculating reliability.

FIG. 2c illustrates a sliding time window for calculating reliability over a time period.

FIG. 3a illustrates an alternate preferred embodiment for calculating reliability.

FIG. 3b illustrates an alternate preferred embodiment for calculating reliability.

FIG. 3c illustrates a preferred embodiment of multiple IED's connected to multiple loads.

FIG. 4 illustrates an alternate embodiment for benchmarking the module against previously determined nines.

#### DETAILED DESCRIPTION OF THE PRESENTLY PREFERRED EMBODIMENTS

Many consumers and their associated power equipment require high reliability of power to ensure production, and



minimize downtime of sensitive equipment that requires clean, stable and reliable power. Further, such consumers require a standardized specification for power reliability to effectively manage their consumption in a deregulated market. Reliability is closely related to the level of power quality required for the specific equipment to remain in operation during disturbances. This includes total power outages as well as sags, swells or other disturbances which deviate from pre-defined tolerances. Power reliability can be affected by several factors such as surges induced by devices started on the power grid or various weather-induced interruptions. One method of measuring reliability involves the use of “nines”. Power reliability is established as a percentage of total system downtime versus total uptime. The numerical percentage is then decomposed to its digits, wherein each “9” represents an order of magnitude reduction of the probability of failure. The increasing need for substantially improved power quality and reliability that measures in the “high-9’s”, is being driven by the digital, info-centric economy. Such niche markets serve as a disruptive force to the traditional power industry, and may well become mainstream markets.

$$\text{Reliability \%} = \frac{\text{Total System Runtime} - \text{Total System Downtime}}{\text{Total System Runtime}} \times 100$$

$$\text{Reliability \%} = \frac{\text{Total System Available Time}}{\text{Total System Runtime}} \times 100$$

Where the actual number of consecutive 9’s starting with the most significant digit in the resultant numeric percentage measured are counted up and equals the “number of nines” measurement. The total system downtime, total system available time, total elapsed time and total system runtime are measured in terms of time. The unit of time, i.e. the resolution, varies depending on the number of nines, i.e. the level of reliability, being measured. For instance a small number of nines could employ a measurement of time in minutes where a high number of nines may require time to be measured in milliseconds. In an alternate embodiment the total system downtime, total system available time, total elapsed time and total system runtime are measured in cycles, or parts thereof, of AC voltage waveform. Total system runtime can be a running computation, that starts when the IED is first powered up, or when the power system is first turned on, or total system runtime may be operated on a sliding window basis over a day, week, month or other time period. Total system downtime can also include qualifications that allow a user to change what downtime may be considered at, such as a power outage of a certain time interval or a voltage spike of at least a certain RMS value. Examples of total system runtime and downtime are given in more detail below. In the preferred embodiment, system downtime and system runtime are measured with a resolution of milliseconds and are computed as a running value when the IED is first powered on. It is preferred that the computation and reliability measures be stored in a non-volatile memory within the IED so that subsequent operating power interruptions do not reset the measure. A reset function may be provided. It will be appreciated that downtime and runtime can be measured with a high resolution and that the resultant percentage can be rounded or truncated prior to computing the nines measure so as to provide a standardized result.

Some residential consumers may have 99% reliability, or “Two Nines” which translates into 3.65 days of outage per year, computed as total system downtime of 3.65 days

divided by total system runtime of 365 days. For this residential user there typically is no need to measure reliability in terms of 9’s. A typical residential consumer has three Nines, or 99.9% reliability, which translates to approximately 8.7 hours of outage per year, computed as total system downtime of 8.76 hours divided by total system runtime of 8760 hours. Other consumers, such as phone companies, hospitals or airports, require better than Three Nines and may employ stand-by generator systems if only Three Nines reliability is available. Four Nines translates into just under 1 hour of downtime per year, computed as total system downtime of 52.56 minutes divided by total system runtime of 526500 minutes, where Five Nines translates into minutes of down time, computed as total system downtime of 5.256 minutes divided by total system runtime of 526500 minutes, which may still be unacceptable to any company working 24 hours, 365 days of the year. The electricity infrastructure needed for the new digital information society used by the telecom and dot-com world starts at Six Nines, or 99.9999% up time which translates to a maximum of 31 seconds of outage per year, computed as total system downtime of 31.536 seconds divided by total system runtime of 31536000 seconds. Seven Nines, or several seconds of disruption per year, computed as total system downtime of 3.1536 seconds divided by total system runtime of 31566000 seconds, protects against minor disturbances on power lines that may cause network crashing events but the Eighth Nine, or 99.99999%, computed as total system downtime of 315.4 milliseconds divided by total system runtime of 31536000000 milliseconds, measures interruptions in the hundreds of milliseconds that may crash the most delicate of equipment. These examples assume a 1 year duration of measurement, although longer or shorter windows of time may be used as is discussed below. As can be seen, the number of 9’s specified directly translates into a reliable and standardized measure of the expected failure rate of the power distribution system.

While it is advantageous to have the highest Nine’s possible, increasing power distribution system reliability is expensive, with the supplier’s costs and committed resources increasing exponentially for each additional Nine added. For example, for every Nine after the standard 99.9% reliability, costs can rise from 200 to 1000% to reach Six Nines. Some utilities offer a particular number of 9’s plus an 8, such as 99.99976%, stating that they don’t quite have enough reliability to offer, for example, Six Nines, but offer much better than Five Nines.

Electricity with high nines, allows devices, such as web hosting centers, collection centers, ISP’s, corporate data centers and other major financial, commercial and industrial facilities to substantially increase uptime, thereby raising revenues and decreasing cost. For businesses relying on data centers or e-business sites, clean, stable and reliable power for critical devices is paramount to ensure that costly breakdowns which result in immediate lost revenue do not occur.

Typically, for lower Nines, the utility or consumer defines an outage according to a standard which considers the level of susceptibility of their devices to shut down from a disturbance. For example a utility may consider an outage or disturbance if the voltage falls below 90% of the required RMS Voltage. For higher Nines, where the outage is of a smaller magnitude or duration, the measured voltage may be compared with a CBEMA or SEMI F47 curve to determine what is considered an outage. Disturbances include, surges, sags, swells, flicker, spikes, transients, line noise or complete disruptions. Additionally, other factors such as phase imbalance or voltage harmonics may have an effect on the

reliability of the delivered electrical power and the devices that are supplied by it. For example, a utility measures the incoming power and measures a first surge of power 1 cycle in duration and 130% in magnitude of the normal RMS Voltage, and a second surge of power 0.02 of a cycle in duration and 135% in magnitude of the normal RMS Voltage. The utility applies this data to the CBEMA curve and determines the first surge to be unreliable power as it falls outside the curve, but deems the second surge to be reliable as it falls inside the curve.

In order to determine the reliability of an electrical power distribution network, or portion thereof, devices must be deployed to measure the desired parameters. Further, those measurements must be collected and the measure of reliability computed. Electric power meters are already deployed at the optimal locations for measuring power reliability as they are typically coupled between the power distribution system and the load which is supplied by the system. Unfortunately, there are no electric meters currently available which offer high accuracy power reliability measurement coupled with standardized reporting on the device. Accordingly, there is a need for an electricity meter that provides power reliability computation and monitoring, and permits viewing as a number of nines or percentages.

Referring now to FIG. 1, there is schematically illustrated how an IED 102 is coupled with an electrical power distribution system/network 100, which is further coupled with a load 101. One of ordinary skill in the art will recognize that the disclosed embodiments can also be coupled with a portion of the electrical power distribution network/system 100 to determine reliability of that portion only. Herein, the phrase "coupled with" is defined to mean directly connected to or indirectly connected with through one or more intermediate components. Such intermediate components may include both hardware and software based components. In the preferred embodiments, the IED 102 is an electric watt-hour revenue meter which primarily measures the consumption of electrical power by the load 101 from the distribution system 100. An exemplary revenue meter which can be used with the disclosed embodiment is the model 8500, manufactured by Power Measurement Ltd, in Saanichton, B.C. Canada. The reliability functionality described below is preferably implemented as an ION module created with the Pegasys development software, manufactured by Power Measurement Ltd, in Saanichton, B.C. Canada

In the preferred embodiment the IED 102 is further coupled with a network 110 for communicating with other IED's 102 as well as data collection servers (not shown). The network 110 can be a private or public intranet, an extranet or combinations thereof, including a virtual private network coupling multiple intranets or extranets together via the Internet. In addition to measuring power consumption, the IED 102 includes device circuitry 105 which monitors the reliability and/or quality of the electrical power delivered to the load 101 by the power distribution system 100. The device circuitry 105 includes the internal hardware and software of the device, such as the CPU, memory, firmware and software applications, data measurement functions and other programmed features.

FIG. 2a illustrates the preferred embodiment where the device circuitry 205 includes Software Applications 213 which further includes a power reliability module 214a which computes and measures the reliability of the power, or number of nine's, and a reporting module 214b which compiles and reports the reliability data for the user. In a preferred embodiment, these modules 214a 214b are imple-

mented in software. In alternative embodiments, the modules 214a 214b are implemented in hardware or a combination of hardware and software.

FIG. 2b illustrates the preferred embodiment's reliability calculation as implemented in the reliability module 214a. As described above, this functionality is implemented as an ION software module executing on the IED. An IED 102 monitors the power lines for a disturbance or power outage 250 for one time unit. In the preferred embodiment where high nines of reliability is measured, such as 7 or 8 nines, a time unit is one millisecond. However for lower resolution in calculating nines, such as 4 or 5 nines, a larger time unit, such as seconds, may be used. In an alternate embodiment the preferred unit of time is measured as the time taken for a 1/2 cycle of power. If no disturbance is detected 258 in that time unit one time unit is added to the Total Uptime 260 value. If a disturbance is detected it is compared against the threshold limit to determine if it should be considered as an outage 252 or within tolerable limits 253. For example, a user may consider an outage if a disturbance exceeds a certain voltage, or exceeds a certain length in time. Examples of disturbances are outlined in more detail below and in FIGS. 3a and 3b. If the disturbance is deemed to fall within the specified threshold or tolerance limits the time measured is added to the Total Uptime 253 and the IED continues to monitor for disturbances 250. If the disturbance is determined to fall outside the limits, the disturbance is timed 254 and the duration added to the Total Downtime 256. Determining whether the disturbance falls within or outside of the threshold limit is discussed in more detail in FIGS. 3a and 3b below. To compute reliability the module requires an input value of Total Uptime 266, Total Downtime 262 and desired timeframe 264. The desired timeframe may include calculating the reliability over a sliding window of time, from beginning of time to current time, or beginning of the IED or power system power-up to current time, or as a function of historical data. The outputs of the module comprises the number of nines or, alternatively, the actual computed percentage of reliability. In the preferred embodiment reliability is calculated in the following way:

$$\text{Reliability \%} = \frac{\text{Total Uptime} - \text{Disturbance Time}}{\text{Total Uptime} + \text{Offline Time}} \times 100$$

Offline Time is considered to be time where the IED 102 was not recording reliability. This occurs, for example, when an attached load is shut down for scheduled maintenance or the IED 102 is taken offline for re-configuration.

Referring to FIG. 2c, the reliability module 214a also includes a sliding window 275 of time over which the reliability is measured. For example, the IED 102 may be programmed to calculate reliability and issue a daily report to the user showing the reliability for the past 24 hours. A sliding window 275 of one day is placed on the timeline 270 and the reliability module 214a utilizes this window to measure the instantaneous reliability of the most recent 24 hour period.

FIG. 3a illustrates a preferred embodiment which determines if a disturbance falls within a specified tolerances for measuring reliability. In this preferred embodiment the IED 102 is an electric meter which senses the voltage and current in each phase of the connected electric circuit (not shown). The IED 102 circuitry includes a power reliability module 305 which monitors the waveforms of all of the voltage phases of the electric circuits for deviations beyond allowable limits. In one preferred embodiment, the allowable

limits for high limit **311** is 110% and the low limit **312** is 90% of the full waveform **310a**. When a disturbance or deviation is detected **310b** the module **305** provides information about the entire disturbance, such as the time stamp, magnitude and duration. The module **305** is also capable of breaking up the disturbance into discrete components (sub-disturbances) for a more detailed analysis. More detailed information about modules can be found in U.S. Pat. No 5,650,936. Further, more detailed information regarding power quality measurement and reporting can be found in U.S. patent application Ser. No. 09/370,317, entitled "REVENUE METER WITH POWER QUALITY FEATURES", filed Aug. 9, 1999.

The duration of the disturbance beyond the allowable limits is then translated by the module **320** into a measure of the reliability. In this preferred embodiment the module **305** is coupled with a reporting module **306** which allows the user to view the number of nines measured over a specific time period, such as this week, month, quarter or year. Furthermore, this cumulative time period can be reset by the user. In the preferred embodiment a sliding window is utilized when calculating the reliability over the cumulative time period as set to the desired length of time by the user. Furthermore, users may instruct the IED **102** to measure downtime in terms of equipment downtime, not the actual power outage downtime. For example, an outage may last 20 seconds, however in that 20 seconds, devices which require up to 2 minutes to restart may be affected, thus the IED **102** may count the 2 minutes as the downtime. In an alternate embodiment, the IED contains ride-through capabilities where the IED maintains power for a period of time after the power supply from the power distribution system is disconnected. The reliability module further contains a detection module which determines if the power has been disconnected because the power distribution system is unavailable, or the IED user has powered down the IED but the power distribution line still is operable. This module enables the system downtime to be properly calculated by determining if the power outage is due to an actual distribution outage, or the power outage is due to a user taking the IED offline. For example, if a user powers down an IED for maintenance, that downtime should not be considered as downtime, but rather added to the uptime, as the distribution grid was not inoperable. When the IED is reconnected to the distribution grid if the module detects the downtime was due to the distribution grid then the downtime is added to the total downtime, whereas if the module detects the downtime was due to a user taking the IED offline and the distribution grid was not affected, then the downtime is still to be considered as system runtime.

FIG. **3b** illustrates a second preferred embodiment for calculating nines using a CBEMA curve **312** or SEMI F47 curve (not shown) function in the module **305**. In the embodiment, the module **305** contains software and hardware implemented functions which perform the specific functions. As above the IED **102** circuitry includes a power reliability module **305** which monitors the waveforms of all of the voltage phases of the electric circuits for deviations beyond allowable limits as applied to the pre-selected curve **313**. When a disturbance or deviation is detected **314** the module **305** provides information about the entire disturbance, and converts this information into the measured number of nines. In the preferred embodiment a user may select a pre-defined curve, such as the curve **312**, or program an alternate curve into the module **305** corresponding to the specific load the IED **102** is connected to. For example, the device circuitry **205** described in FIG. **2** is set to measure

disturbances within a certain time interval, such as 1 millisecond. In the preferred embodiment the preferred time interval is measured in milliseconds, although alternative time intervals are contemplated. The device circuitry **205** timestamps the current time to a log on every time interval. When a disturbance is detected by the IED **102**, the module **305** computes and plots the magnitude and duration of the voltage disturbance on the CBEMA curve **312** and then, through software algorithms, such as a Boolean pass/fail when plotted against the curve, determines if it falls outside or inside the curve, signifying either unreliable or reliable. If the disturbance is of some length, such as several minutes, such that it renders the device circuitry without power and prohibits it from functioning, the IED is preferably provided with hardware enabled software, such as a backup battery, that continues to monitor time and further instructs the device upon re-start-up to compare the actual monitored time to the last measured timestamp in the log. This allows the IED **102** the ability to compute reliability when the IED **102** is rendered inoperable due to an extended power failure.

Furthermore, in an alternate preferred embodiment, the power reliability module **305** logs into the reporting module **306** those disturbances **316** which do not fall outside of the allowable limits, but are in the near proximity to the pre-defined limits.

FIG. **3c** illustrates a preferred embodiment having multiple IED's **350**, **351**, **352** connected to multiple loads **353**, **353**, **355**. IED's **350**, **351**, **352**, are connected to loads **353**, **354**, **355** on the power system **361**. Further, IED **356** is provided to monitor the power system **361**. In the preferred embodiment each IED **350**, **351**, **352**, **356** contains a reporting and a power reliability module, as described above, and is connected via a network **362**. The power reliability module **305**, coupled with the reporting module **306**, analyzes power and reports to the user at what rates of recurrence unreliable power occurs. In an alternative embodiment, IED's **350**, **351**, **352** report their reliability measurements from each of their branch circuits of power system **361** to IED **356** which computes a cumulative reliability measure for the entire system **361**. The power reliability module and a description of the operation modes while connected to multiple IED's is discussed in more detail in U.S. patent application Ser. No. 09/723,564, "INTRA-DEVICE COMMUNICATIONS ARCHITECTURE FOR MANAGING ELECTRICAL POWER DISTRIBUTION AND CONSUMPTION", filed concurrently herewith, which is incorporated by reference herein.

FIG. **4** illustrates an alternate embodiment for benchmarking the module against a previously determined nines reliability measure. In operation an IED **402** is connected to a power system **400** of known reliability. The power reliability module is then calibrated to measure the appropriate number of nines. Alternately, the IED **402** is connected to a power system **400** of unknown reliability and the power reliability module gives the user the reliability, or number of nines, at that location.

In another alternate embodiment the IED **402** is connected to a power system of **400** where it measures reliability for a specified period of time. From this data, a historical baseline of reliability is created. For example an IED **402** is connected to the power system **400** where it measures 99.999% reliability over a one month period. The IED then changes from benchmarking mode to analyze mode where 5 nines' reliability is set as the benchmark at that location. If the reliability drops below or above 5 nines an alarm is given to the user notifying them of a change in measured reliability. Further, the user views both the reliability, in number of

nines, such as 99.9999% and in actual percentage, such as 99.9994687%. In another preferred embodiment, the power reliability module in the IED contains a historical reporting function which allows analyzing of historical disturbances to give the historical nines measure. This function is useful for analyzing various power vendors historical data to determine reliability. This function further allows a user to analyze historical data and return the power reliability measurement for various tolerance input values. For example, a consumer be may required to determine what %RMS tolerance values, such as a low and high tolerance limit, which are to be specified in order to pass as a certain number of nines reliability. Further, the user can re-compute the reliability measure with different thresholds for what constitutes an outage. For example, the user can compute reliability of the power system to deliver voltage within 99% RMS and then re-compute the reliability of the power system to deliver voltage within 90% RMS.

It is therefore intended that the foregoing detailed description be regarded as illustrative rather than limiting, and that it be understood that it is the following claims, including all equivalents, that are intended to define the spirit and scope of this invention.

We claim:

1. An intelligent electronic device (“IED”) comprising:
  - a first interface operative to couple said IED with an electrical power distribution network;
  - a measurement component coupled with said first interface and operative to measure one or more parameters of said electrical power distribution network;
  - a reliability processor coupled with said measurement component and operative to receive said one or more parameters and compute a reliability of said electrical power distribution network as a percentage; and
  - a reporting module coupled with said reliability processor and operative to receive said percentage and report said reliability as the number of continuous digits which are equal to the number 9 constituting the numeric percentage, starting from the most significant digit.
2. The intelligent electronic device of claim 1, wherein said intelligent electronic device comprises a revenue meter.
3. The intelligent electronic device of claim 1, wherein said reporting module is further operative to report said percentage.
4. The intelligent electronic device of claim 1, wherein said reliability is computed as a function of an elapse of time.
5. The intelligent electronic device of claim 4, wherein said elapse of time is measured in milliseconds.
6. The intelligent electronic device of claim 4, wherein said elapse of time is measured in seconds.
7. The intelligent electronic device of claim 4, wherein said elapse of time is measured in minutes.
8. The intelligent electronic device of claim 4, wherein said elapse of time is measured as at least ½ cycle of power on said electrical power distribution network.
9. The intelligent electronic device of claim 4, wherein said elapse of time is computed from power on of said IED.
10. The intelligent electronic device of claim 4, wherein said elapse of time is computed so as to factor in IED downtime.
11. The intelligent electronic device of claim 4, wherein said elapse of time is computed from power on of said electrical power distribution network.
12. The intelligent electronic device of claim 4, wherein said elapse of time comprises a sliding window of time.

13. The intelligent electronic device of claim 12, wherein said sliding window of time comprises 1 day.

14. The intelligent electronic device of claim 12, wherein said sliding window of time comprises 1 week.

15. The intelligent electronic device of claim 12, wherein said sliding window of time comprises 1 month.

16. The intelligent electronic device of claim 12, wherein said sliding window of time comprises 1 quarter.

17. The intelligent electronic device of claim 12, wherein said sliding window of time comprises 1 year.

18. The intelligent electronic device of claim 1, further comprising a second interface operative to coupled said IED with a communications network, said reporting module coupled with said second interface and further operative to report said reliability over said communications network.

19. The intelligent electronic device of claim 1, wherein said one or more parameters comprise one or more disturbances in said electrical power distribution network.

20. The intelligent electronic device of claim 19, wherein said measurement component is further operative to measure a magnitude of said one or more disturbances.

21. The intelligent electronic device of claim 19, wherein said measurement component is further operative to measure a duration of said one or more disturbances.

22. The intelligent electronic device of claim 19, wherein said one or more disturbances constitute measured voltage deviations from a pre-defined voltage reference.

23. The intelligent electronic device of claim 22, wherein said pre-defined voltage reference comprises a fixed voltage value.

24. The intelligent electronic device of claim 22, wherein said pre-defined voltage reference comprises a voltage curve.

25. The intelligent electronic device of claim 24, wherein said voltage curve comprises the CBEMA curve.

26. The intelligent electronic device of claim 24, wherein said voltage curve comprises the SEMI F47 curve.

27. The intelligent electronic device of claim 1, further comprising a memory coupled with said measurement component, said reliability processor and said reporting module and operative to store said one or more parameters, said reliability processor and said reporting module further operative to compute and report historical reliability of said electrical power distribution network as a function of said stored said one or more parameters.

28. The intelligent electronic device of claim 1, wherein said reliability processor is operative to compute a first reliability for a first time period and a second reliability for a second time period, said reporting module further operative to report deviations of said second reliability from said first reliability.

29. The intelligent electronic device of claim 28, wherein said deviations are reported as pass or fail.

30. The intelligent electronic device of claim 1, wherein said reliability processor is operative to receive a reliability benchmark and compute a first reliability for a first time period, said reporting module further operative to report deviations of said first reliability from said reliability benchmark.

31. The intelligent electronic device of claim 30, wherein said deviations are reported as pass or fail.

32. The intelligent electronic device of claim 1, wherein said reliability processor is further operative to compute said reliability for a period time, said period of time including a portion of time when said IED is without power.

33. In an intelligent electronic device (“IED”) coupled with an electrical power distribution network, a method of

reporting the reliability of said electrical power distribution network, the method comprising:

- (a) measuring one or more parameters of said electrical power distribution network;
  - (b) computing a reliability of said electrical power distribution network as a percentage;
  - (c) counting the continuous number of digits equal to the number 9, starting with the most significant digit, in the numeric percentage; and
  - (d) reporting said number of 9's.
34. The method of claim 33, wherein said IED comprises a revenue meter.
35. The method of claim 33, wherein said reporting further comprises reporting said percentage.
36. The method of claim 33, wherein said computing further comprises computing said reliability as a function of an elapse of time.
37. The method of claim 36, wherein said elapse of time is measured in milliseconds.
38. The method of claim 36, wherein said elapse of time is measured in seconds.
39. The method of claim 36, wherein said elapse of time is measured in minutes.
40. The method of claim 36, wherein said elapse of time is measured as at least  $\frac{1}{2}$  cycle of power on said electrical power distribution network.
41. The method of claim 36, wherein said elapse of time is computed from power on of said IED.
42. The method of claim 36, wherein said elapse of time is computed so as to factor in IED downtime.
43. The method of claim 36, wherein said elapse of time is computed from power on of said electrical power distribution network.
44. The method of claim 36, wherein said elapse of time comprises a sliding window of time.
45. The method of claim 44, wherein said sliding window of time comprises 1 day.
46. The method of claim 44, wherein said sliding window of time comprises 1 week.
47. The method of claim 44, wherein said sliding window of time comprises 1 month.
48. The method of claim 44, wherein said sliding window of time comprises 1 quarter.
49. The method of claim 44, wherein said sliding window of time comprises 1 year.
50. The method of claim 33, wherein (d) further comprises reporting said number of 9's over a communications network coupled with said IED.
51. The method of claim 33, wherein said one or more parameters comprise one or more disturbances in said electrical power distribution network.
52. The method of claim 51, wherein (a) further comprises measuring a magnitude of said one or more disturbances.
53. The method of claim 51, wherein (a) further comprises measuring a duration of said one or more disturbances.
54. The method of claim 51, wherein said one or more disturbances constitute measured voltage deviations from a pre-defined voltage reference.
55. The method of claim 54, wherein said pre-defined voltage reference comprises a fixed voltage value.
56. The method of claim 54, wherein said pre-defined voltage reference comprises a voltage curve.
57. The method of claim 56, wherein said voltage curve comprises the CBEMA curve.
58. The method of claim 56, wherein said voltage curve comprises the SEMI F47 curve.
59. The method of claim 33, further comprising:
- (e) logging said one or more parameters to a memory; and wherein said reliability comprises a historical reliability of said electrical power distribution network computed as a function of said logged one or more parameters.

60. The method of claim 33, wherein (b) further comprises computing a first reliability for a first time period and a second reliability for a second time period, (d) further comprising reporting deviations of said second reliability from said first reliability.

61. The method of claim 60, wherein said deviations are reported as pass or fail.

62. The method of claim 33, further comprising (e) receiving a reliability benchmark;

wherein (b) further comprises computing a first reliability for a first time period and (d) further comprises reporting deviations of said first reliability from said reliability benchmark.

63. The method of claim 62, wherein said deviations are reported as pass or fail.

64. The method of claim 33, wherein (b) further comprises computing said reliability for a period time, said period of time including a portion of time when said IED is without power.

65. An electrical watt-hour meter comprising:

- a first interface operative to couple said meter with an electrical power distribution network;

- a measurement component coupled with said first interface and operative to measure one or more parameters of said electrical power distribution network;

- a reliability processor coupled with said measurement component and operative to receive said one or more parameters and compute a reliability of said electrical power distribution network as a percentage; and

- a reporting module coupled with said reliability processor and a display and operative to receive said percentage and report said reliability as a percentage on said display.

66. The intelligent electronic device of claim 1, wherein said IED comprises a relay.

67. The intelligent electronic device of claim 1, wherein said IED comprises a fault recorder.

68. The intelligent electronic device of claim 1, wherein said IED comprises a Remote Terminal Unit ("RTU").

69. The intelligent electronic device of claim 1, wherein said IED comprises a Programmable Logic Controller ("PLC").

70. The intelligent electronic device of claim 1, further wherein said reliability processor is coupled with a backup battery.

71. The intelligent electronic device of claim 1, wherein said one or more parameters comprises at least one of system uptime, system downtime, disturbance time, and offline time.

72. The intelligent electronic device of claim 30, further comprising a second interface operative to couple said intelligent electronic device with a communication network, said reporting module coupled with said second interface and further operative to report said deviations over said communications network.

73. The intelligent electronic device of claim 31, further comprising a second interface operative to couple said intelligent electronic device with a communication network, said reporting module coupled with said second interface and further operative to report said pass or fail over said communications network.

74. The method of claim 33, wherein said IED comprises a relay.

75. The method of claim 33, wherein said IED comprises a fault recorder.

**15**

76. The method of claim 33, wherein said IED comprises a Remote Terminal Unit (“RTU”).

77. The method of claim 33, wherein said IED comprises a Programmable Logic Controller (“PLC”).

78. The method of claim 33, further wherein said IED is 5 coupled with a backup battery.

79. The method of claim 33, wherein said one or more parameters comprises at least one of system uptime, system downtime, disturbance time, and offline time.

**16**

80. The electric watt-hour meter of claim 65, further wherein said reliability processor is coupled with a backup battery.

81. The electric watt-hour meter of claim 65, wherein said one or more parameters comprises at least one of system uptime, system downtime, disturbance time, and offline time.

\* \* \* \* \*