



US006619981B2

(12) **United States Patent**
Neiser

(10) **Patent No.:** **US 6,619,981 B2**
(45) **Date of Patent:** **Sep. 16, 2003**

(54) **CORD-REEL ASSEMBLY PARTIALLY MOUNTED WITHIN A WALL**

(76) **Inventor:** **Gabe Neiser**, 2106 Nicole Dr., Port Jefferson Station, NY (US) 11776

(*) **Notice:** Subject to any disclaimer, the term of this patent is extended or adjusted under 35 U.S.C. 154(b) by 0 days.

4,725,697 A	2/1988	Kovacik et al.	191/12.4
4,946,010 A *	8/1990	DiBono	191/12.2 R
5,114,365 A	5/1992	Thompson et al.	439/540.1
5,236,371 A	8/1993	Matthis	439/501
5,243,134 A *	9/1993	Nattel	174/53
5,562,488 A	10/1996	Neiser et al.	439/501
5,700,158 A	12/1997	Neiser et al.	439/501
5,723,815 A *	3/1998	Pena	174/53

* cited by examiner

Primary Examiner—Tulsidas Patel

(74) *Attorney, Agent, or Firm*—Keusey, Tutunjian & Bitetto

(21) **Appl. No.:** **10/161,828**

(22) **Filed:** **Jun. 4, 2002**

(65) **Prior Publication Data**

US 2002/0151212 A1 Oct. 17, 2002

Related U.S. Application Data

(63) Continuation of application No. 09/799,647, filed on Mar. 5, 2001, now Pat. No. 6,447,330.

(51) **Int. Cl.⁷** **H01R 13/72**

(52) **U.S. Cl.** **439/501**

(58) **Field of Search** 439/501, 540.1, 439/216, 650, 652; 191/12.2 R, 12.4; 174/53, 54, 57, 58, 59, 67

(56) **References Cited**

U.S. PATENT DOCUMENTS

4,114,736 A	9/1978	Scherenberg	191/12.4
4,384,688 A	5/1983	Smith	191/12.2 R

(57) **ABSTRACT**

A cord-reel assembly having an in-wall assembly connected to a source of electricity and including an electrical power receptacle. A cover plate having a decorative side and an engagement side is provided for connection to the in-wall assembly. The cover plate includes at least one stationary outlet receptacle, an internal cord-reel and at least one outlet receptacle connected to the end of the internal cord-reel and being accessible from said decorative side of said cover plate. A plug on the engagement side of the cover plate is adapted to align with and engage the electrical power receptacle in the in-wall assembly and thereby provide power to the cord-reel and stationary outlet receptacles. Other embodiments include a telephone line connection within the in wall assembly, a telephone line cord reel within the cover plate and a telephone jack connected to the end of the cord reel.

16 Claims, 6 Drawing Sheets

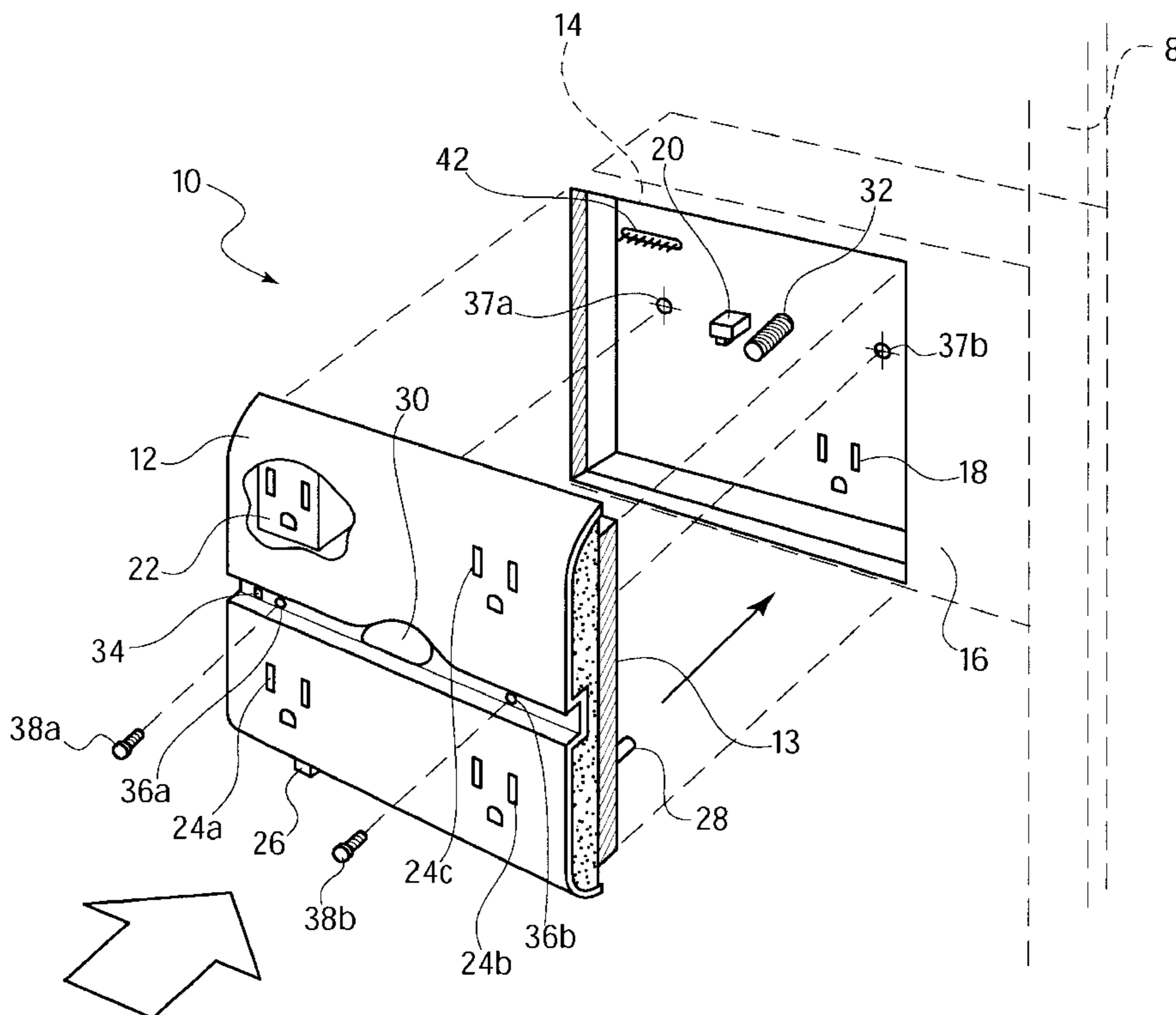

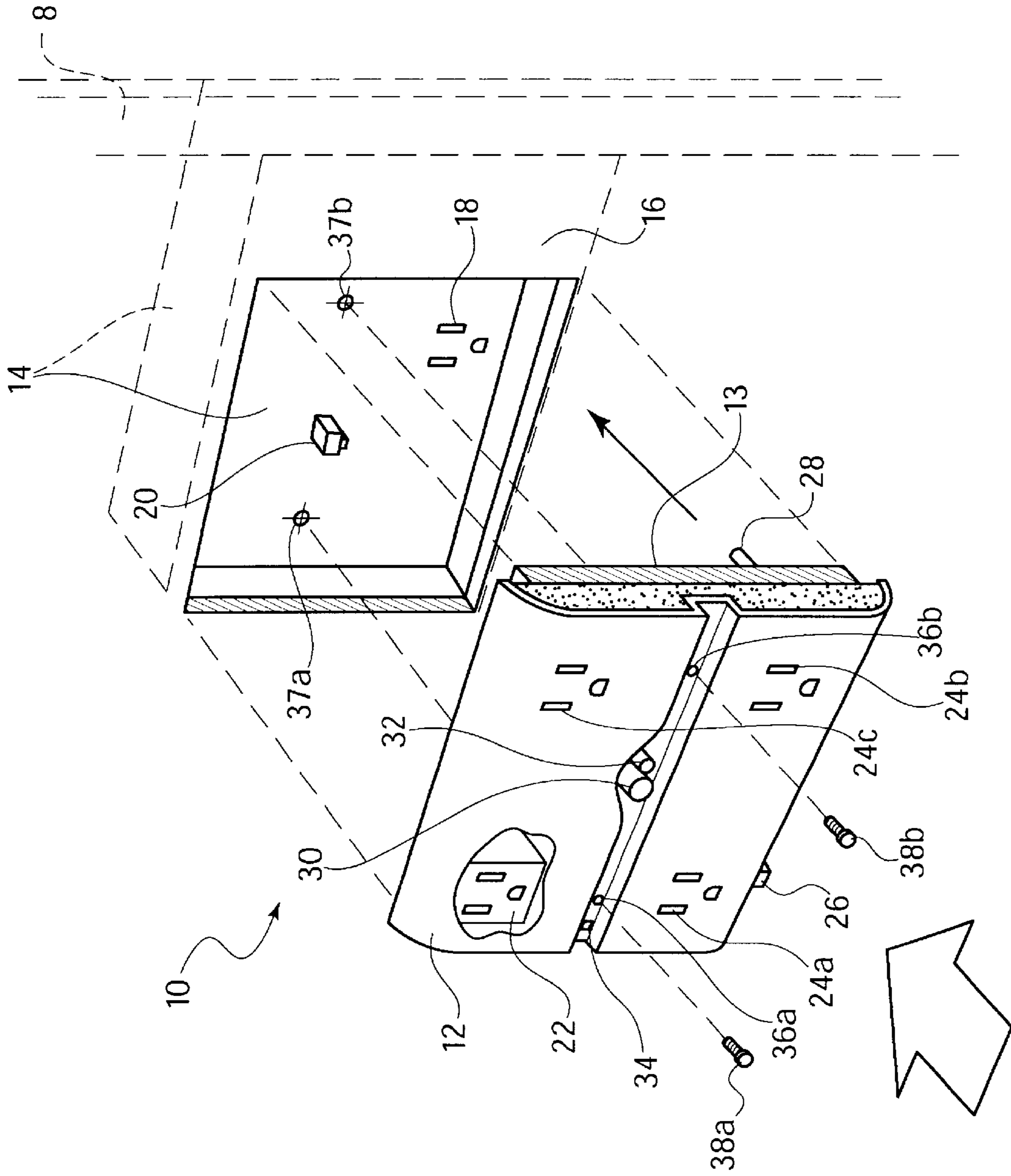

FIG. 1a

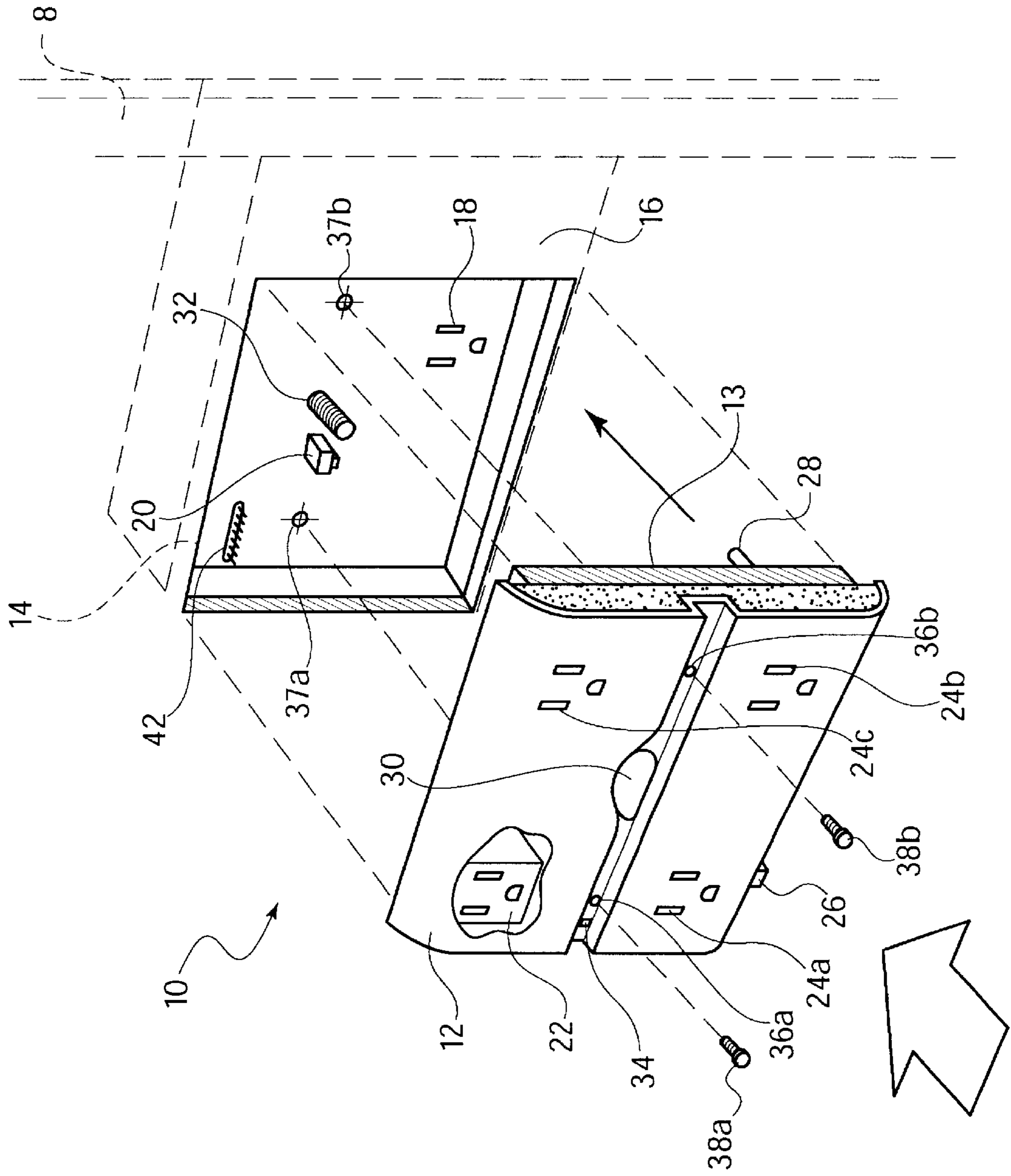

FIG. 1b

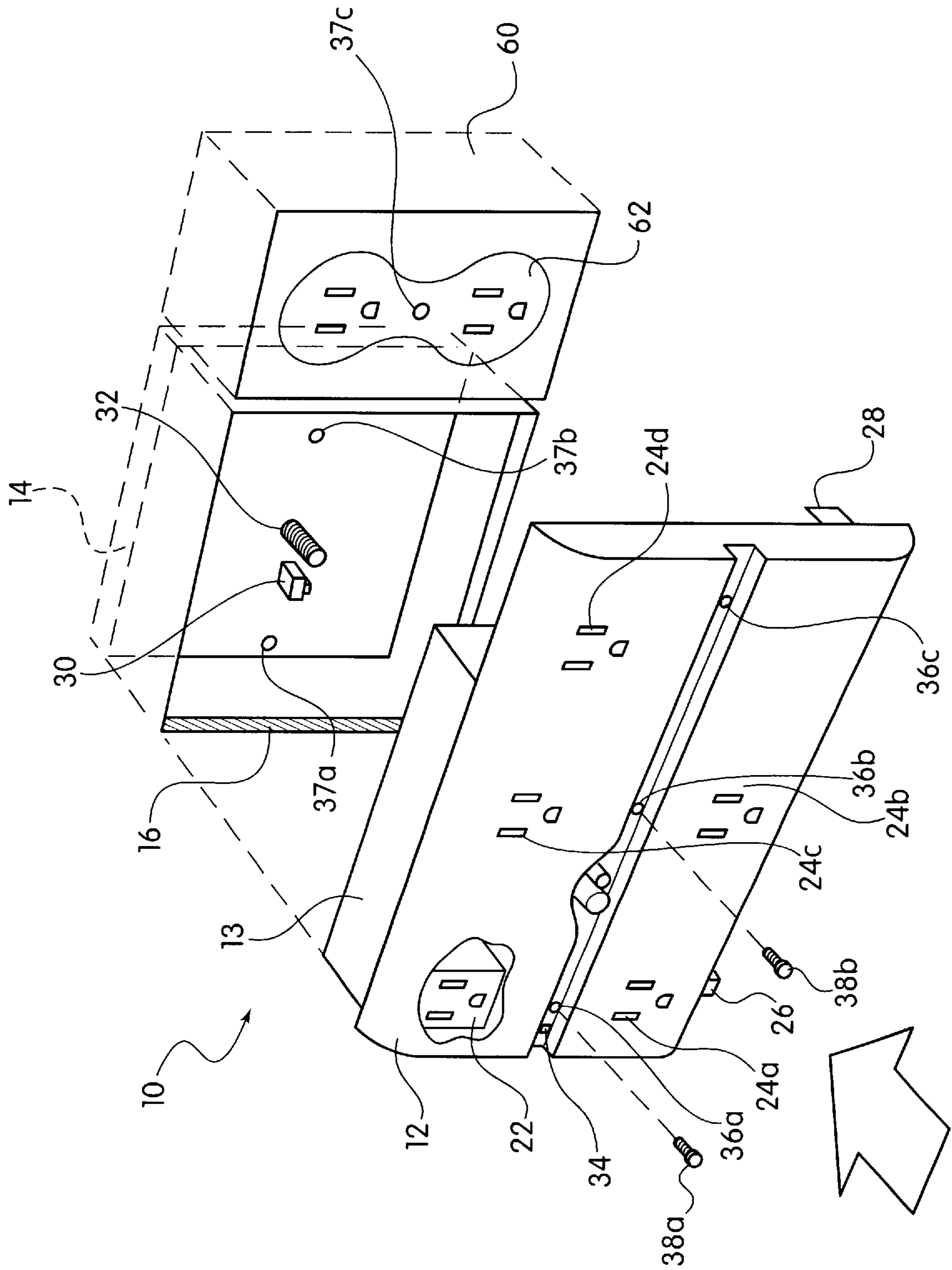

FIG. 1C

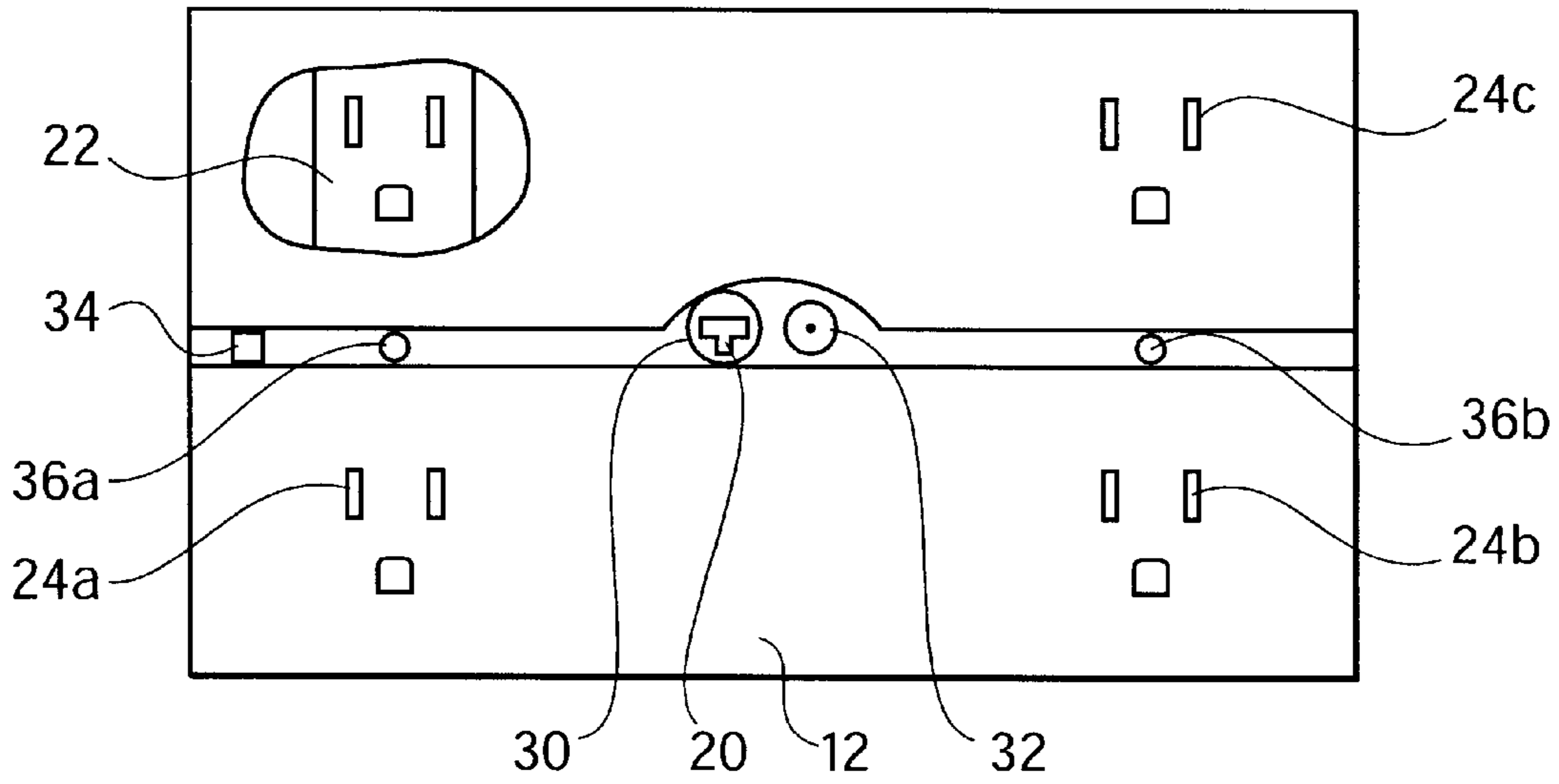

FIG. 2

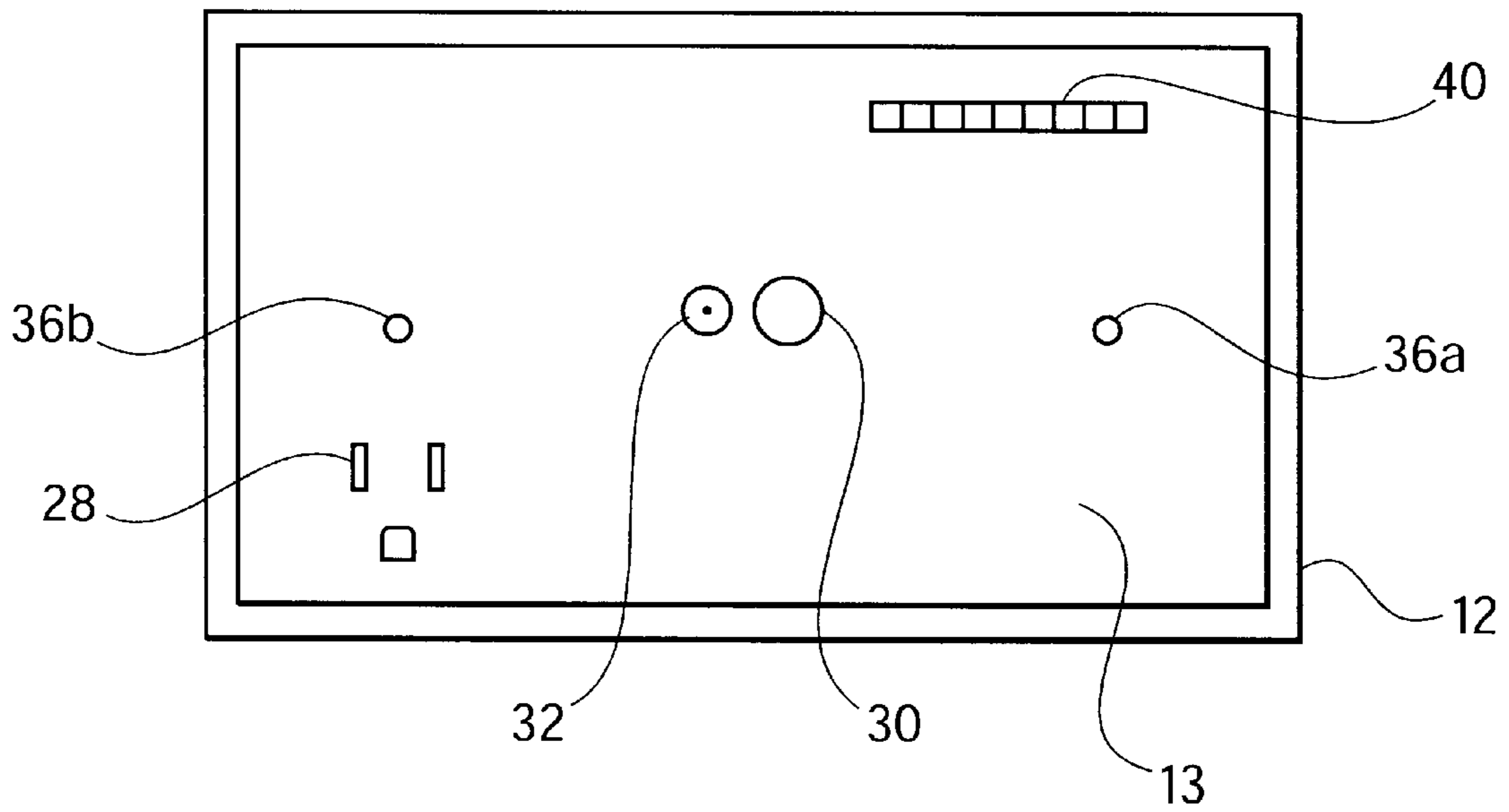

FIG. 3

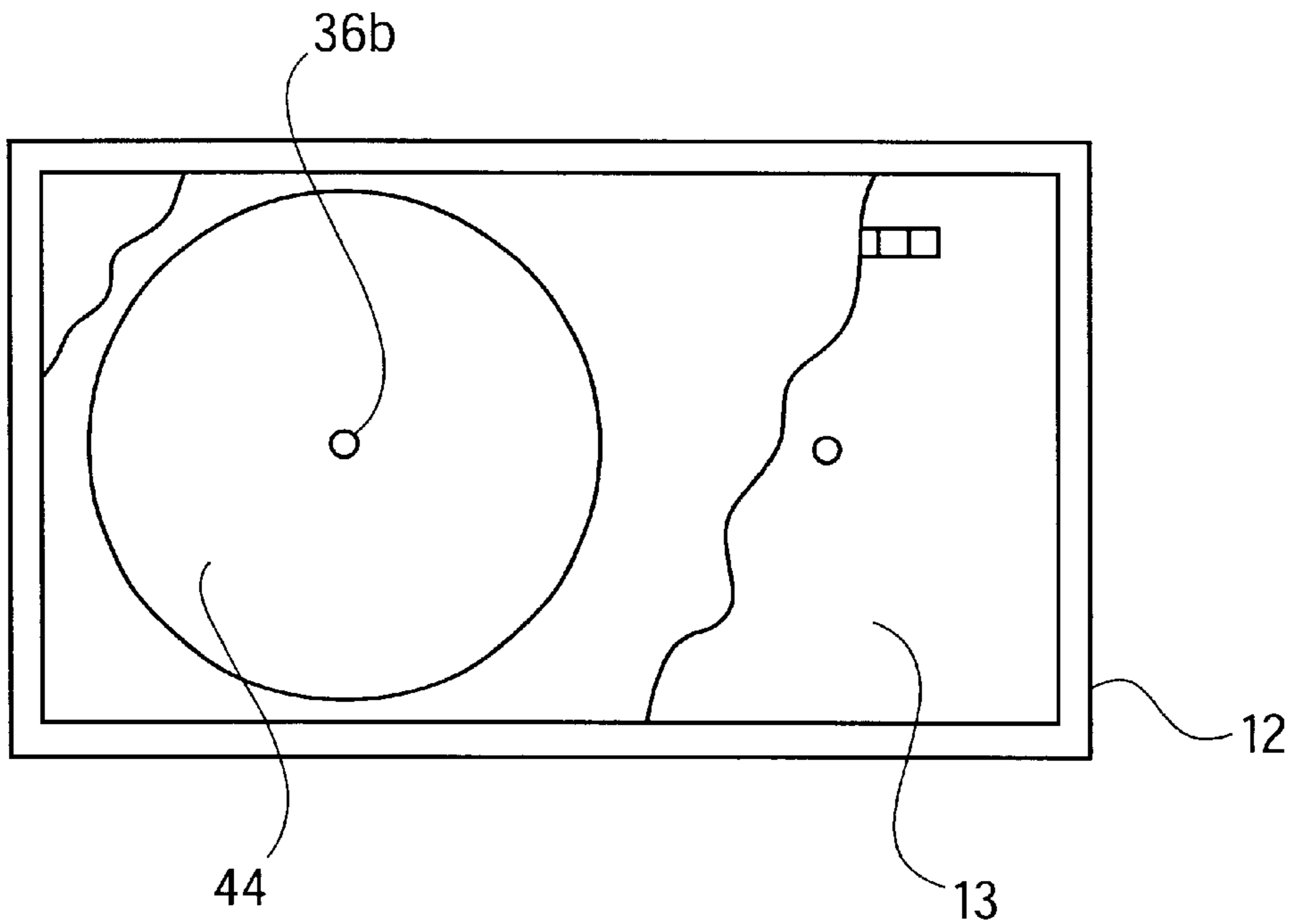

FIG. 4

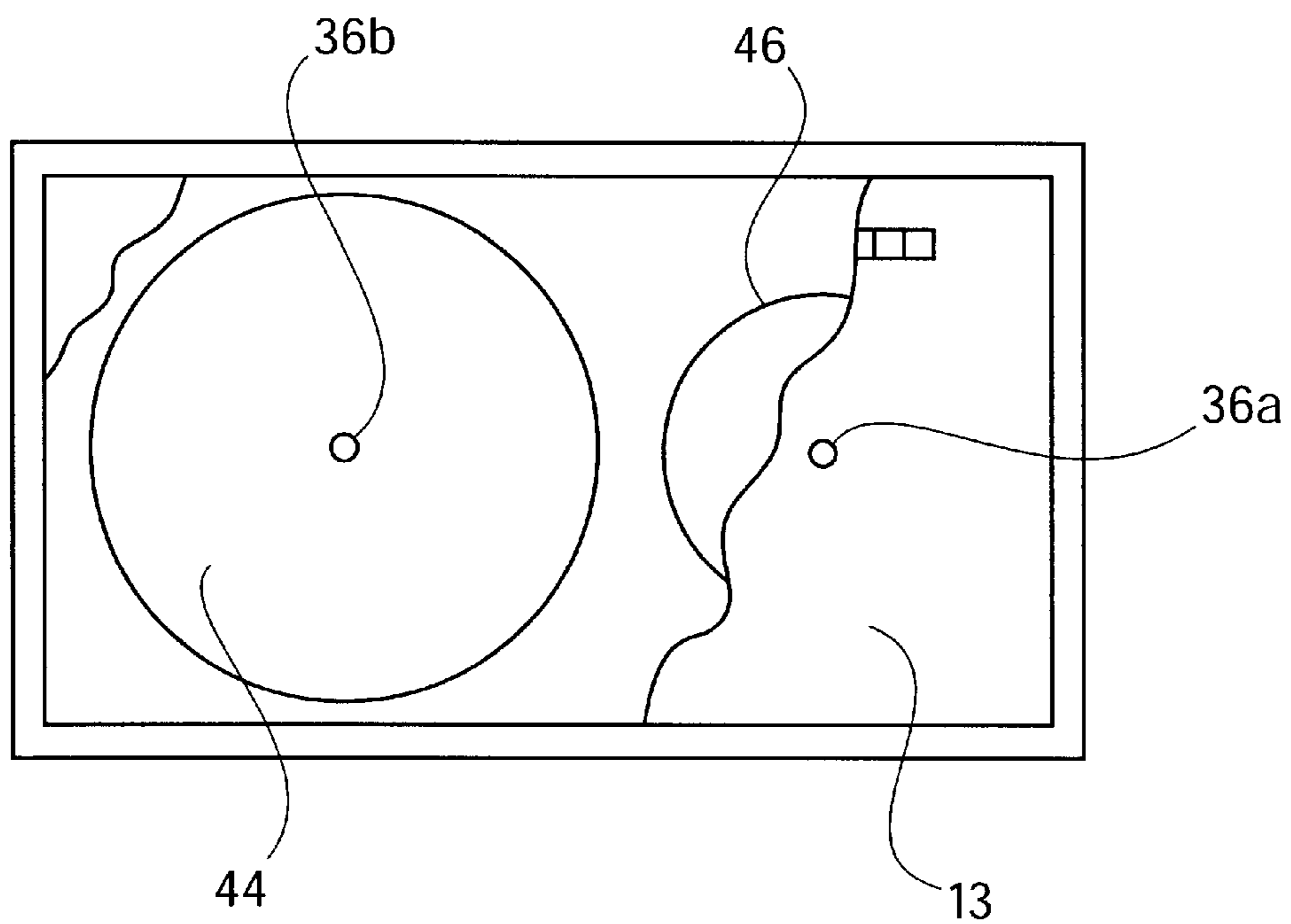

FIG. 5

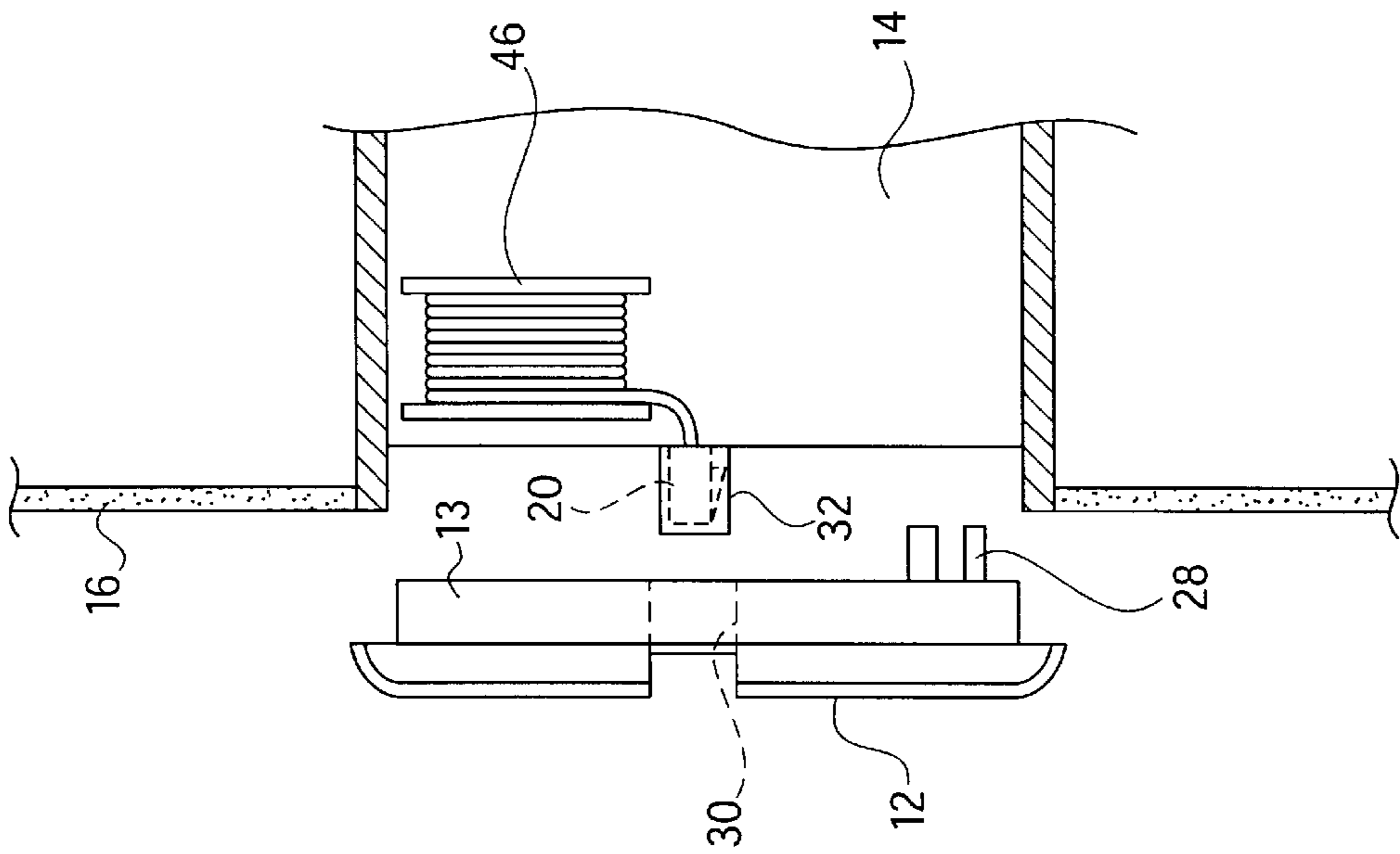

FIG. 6b

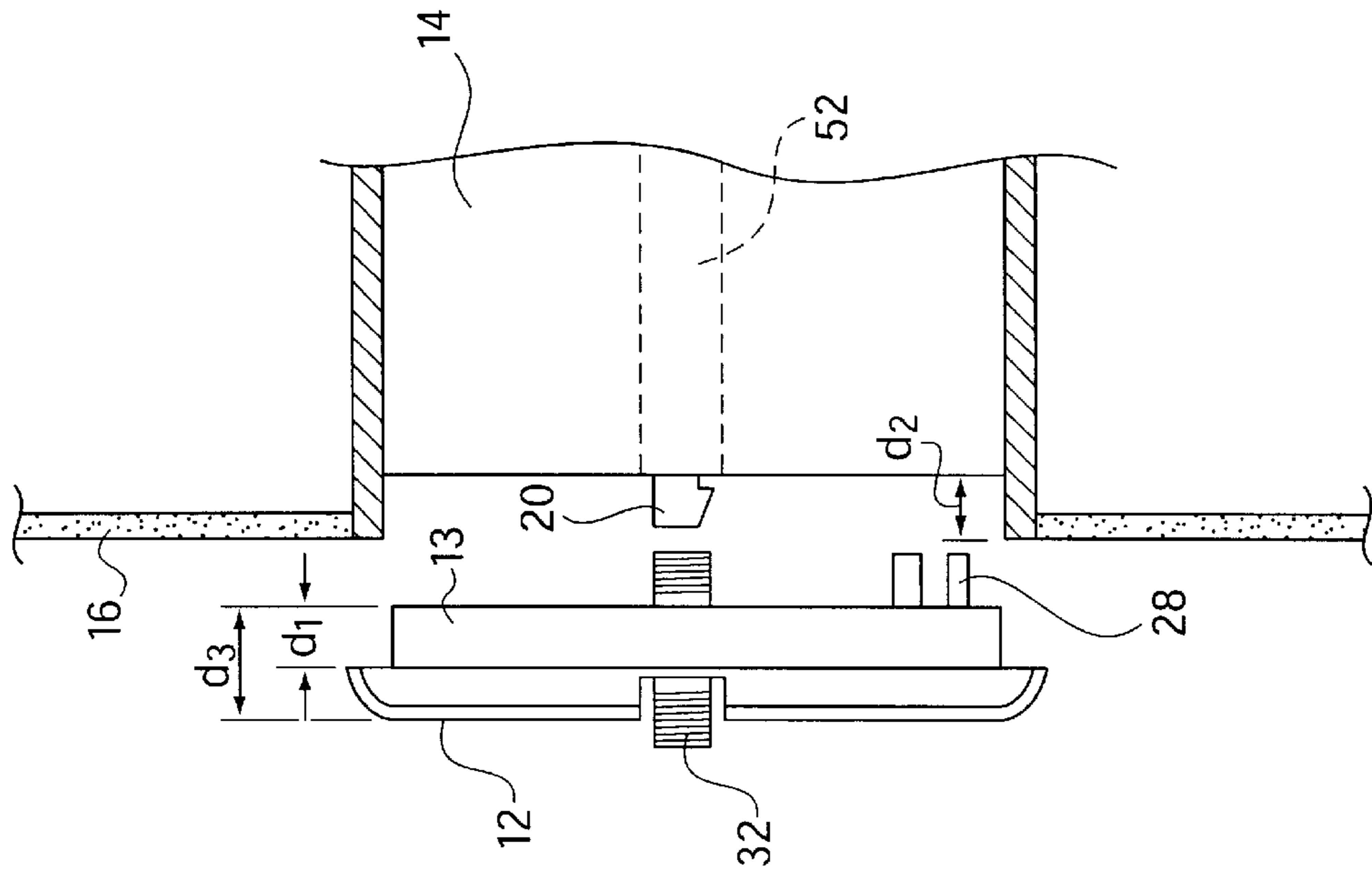

FIG. 6a

CORD-REEL ASSEMBLY PARTIALLY MOUNTED WITHIN A WALL

CROSS REFERENCE TO RELATED APPLICATIONS

This application is a Continuation of U.S. patent application Ser. No. 09/799,647 filed Mar. 5, 2001, now U.S. Pat. No. 6,447,330.

BACKGROUND OF THE INVENTION

1. Field of the Invention

The invention relates to wall mounted cord-reel assemblies. More particularly, it relates to a cord-reel assembly that is partially mounted in the wall and includes a wall cover plate that is electrically connected to the in-wall box and includes the cord reel.

2. Description of the Prior Art

The concept of an in-wall cord reel assembly is shown in U.S. Pat. No. 5,700,158. The '158 patent shows the implementation of box mounted in the wall for accommodating the cord-reel and the hardwiring of the electrical supply to the device. A cover plate is electrically attached to the in wall housing and an adjacently mounted outlet using plugs. The cover plate electrically connects the existing outlet to the internally mounted cord-reel in order to provide power to the reel.

U.S. Pat. No. 5,562,488 discloses a modular outlet assembly that provides a cord-reel contained within a housing that is adapted to replace the cover plate of an ordinary outlet. This is an accessory item that basically converts a standard outlet into a plurality of outlets, including a short extension cord operably disposed within the housing.

SUMMARY OF THE INVENTION

It is therefore an object of the invention to provide a cord-reel assembly for using in new construction and existing construction environments.

It is yet another object of the invention to provide a cord-reel assembly that combines the advantageous features of an exteriorly mounted cord-reel assembly with the integrity of an in-wall mounting of cord-reel assemblies.

These and other objects are achieved in accordance with an embodiment of the invention wherein an in-wall assembly is connected to a source of electricity and includes an electrical power receptacle, and a cover plate having a decorative side and an engagement side is provided for connection to the in-wall assembly. The cover plate includes at least one stationary outlet receptacle, an internal cord-reel and at least one outlet receptacle connected to the end of the internal cord-reel and being accessible from said decorative side of said cover plate. A plug on the engagement side of the cover plates is adapted to align with and engage the electrical power receptacle in the in-wall assembly and thereby provide power to the cord-reel and the at least one stationary outlet receptacle.

Other objects and features of the present invention will become apparent from the following detailed description considered in conjunction with the accompanying drawings. It is to be understood, however, that the drawings are designed solely for purposes of illustration and not as a definition of the limits of the invention, for which reference should be made to the appended claims. It should be further understood that the drawings are not necessarily drawn to scale and that, unless otherwise indicated, they are merely

intended to conceptually illustrate the structures and procedures described herein.

BRIEF DESCRIPTION OF THE DRAWINGS

In the drawings wherein like reference numerals denote similar components throughout the views:

FIG. 1a is a perspective view of the cord-reel assembly according to an embodiment of the invention;

FIG. 1b is a perspective view of the cord-reel assembly according to another embodiment of the invention;

FIG. 1c is a perspective view of the cord-reel assembly according to another embodiment of the invention;

FIG. 2 is a front view of the cover plate according to an embodiment of the invention;

FIG. 3 is a rear view of the cover plate according to an embodiment of the invention;

FIG. 4 is a partially broken away rear view of the cover plate according to an embodiment of the invention;

FIG. 5 is a partially broken away rear view of the cover plate according to another embodiment of the invention;

FIG. 6a is a partial cross-sectional view of the cord-reel assembly according to an embodiment of the invention; and

FIG. 6b is a partial cross-sectional view of the cord-reel assembly according to another embodiment of the invention.

DETAILED DESCRIPTION OF PREFERRED EMBODIMENTS

Referring to FIGS. 1a, 1b, 6a and 6b there are shown some different embodiments of the cord-reel assembly 10 according to the invention. Cord-reel assembly 10 is made up of an in-wall box 14 and an outer cover plate 12. In-wall box 14 is preferably mounted between wall studs 8 with mounting brackets (not shown) attached to the studs 8, but may also be mounted using other known drywall methods in an existing construction environment (e.g., madison clips, etc.). In-wall box 14 is recessed from the wall 16 by a predetermined amount and is hard wired to the electrical supply of the building. In addition, the in-wall box can include a telephone cord reel 46 (FIG. 6b) and a modular telephone plug 20 that is extendable through hole 30 in cover plate 12. In this embodiment, in-wall box 14 is also hard wired to the telephone line or lines of the building.

Cover plate 12 includes an outer decorative surface and an opposing in-wall engagement side 13 (FIGS. 2 and 3). On the outer decorative surface are several outlets 24a-24c and at least one extendable outlet 22. Outlet 22 is at the end of an internal cord-reel 44 contained within cover plate 12 (FIGS. 4 and 5). The manner in which cord-reels 44 and 46 are mounted and electrically connected to their sources can be found in U.S. Pat. Nos. 5,562,488 and 5,700,158, the entire contents of both are incorporated herein by reference. The cover plate 12 is a separate element that contains the cord-reel 44 for the outlet 22 and which is powered through the electrical connection of cover plate 12 to in-wall box 14.

On the in-wall engagement side 13, plug 28 is provided for electrical connection with receptacle 18 on in-wall box 14. Those of skill in the art will recognize that other methods for electrically connecting cover plate 12 to in-wall box 14 may be implemented without departing from the spirit of the invention. In one embodiment, in-wall box 14 includes a receptacle 18 that, when engaged with the plug 28 of cover plate 12, provides the cover plate and corresponding outlets 22 and 24a-24c and circuitry with power. In another contemplated embodiment, the power connection between

in-wall box **14** and cover plate **12** can be made using a plurality of connectors **42** and receiving plugs **40**. The connection using connectors **42** and plugs **40** can also be adapted for providing telephone and/or data cable connections to the cover plate from the in-wall box **14** (discussed below). When cover plate **12** is disposed against the wall **16** and in electrical engagement with the in-wall box **14**, mounting holes **37a** and **37b** are aligned with holes **38a** and **38b** in cover plate **12** and corresponding screws **38a** and **38b** are used to secure cover plates **12** in its operable position engages with in-wall box **14** and against wall **16**.

Cover plate **12** can also include surge protection and/or circuit breaker circuitry for one or more of the outlets **22** and **24a–24c**. When circuit breaker circuitry is implemented for one or more outlets, a reset switch **26** is provided on the cover plate. Cover plates **12** is also equipped with an indicator light **34** or LED for providing a power indication and/or a circuit trip by the circuit breaker circuitry.

As mentioned previously, in-wall box **14** can also include a telephone cord reel **46** with a modular plug **20** that can be pulled through pass through hole **30** in the cover plate and provide up to ten (10) feet of telephone cord for the user. In accordance with another embodiment, telephone cord reel **46** can be disposed within cover plate **12** (FIG. 5). In this embodiment, the telephone connection to the in-wall box **14** can be made with a modular plug (not shown) on the engagement side **13** or using the aforementioned connectors **42** and plug **40**.

Furthermore, a coaxial cable or television connection **32** is provided on cover plate **12**. The coaxial connector **32** can simply pass through cover plate **12** and allow the connection of a wire on the engagement side **13** (FIG. 6a). In this configuration, a pass through hole **52** for the coaxial wire is provided in the in-wall box **42**. In another embodiment, the coaxial connector **32** is mounted on in-wall box **14** and the pass through hole **30** in cover plate **12** allows access to both the telephone plug **20** and coaxial connector **32** when cover plate **12** is mounted in its operable positioned electrically engaged with the in-wall box.

Other contemplated embodiments replaces telephone cord-reel **46** with a data, fiber optic or any other suitable known type of wire for a particular communication application (e.g., Category 5, IEEE 1394 FireWire, etc.).

The aforementioned embodiments of FIGS. 1a and 1b are designed for new constructions environments. FIG. 1c shows an embodiment adapted for existing construction applications. As shown, cover plate **12** has been extended while engagement side **13** has remained the same. In this embodiment, a hole is made in wall **16** adjacent to an existing outlet box **60** having an outlet **62**. The hole in the wall **16** accommodates the depth of engagement side **13** when plug **28** is received in outlet **62**. According to one embodiment, the in-wall box **14** is not required, and all power for the cord-reel and outlets **24** in cover plate **12** is provided by the electrical connection of plug **28** with outlet **62**. In another embodiment, in-wall assembly **14** can be mounted as shown to provide various features and additions to cover plate (as discussed with respect to FIGS. 1a and 1b). An additional mounting hole **36c** is provided that aligns with the cover plate mounting hole **37c** in outlet **62**.

Referring to FIG. 6a, cover plate **12** has and overall depth (or thickness) d_3 and an engagement side **13** depth d_1 . Those of skill in the art recognize that the overall depth d_3 is a matter of design choice and depends on the size of the internal reels **44** and/or **46**. The engagement side depth d_1 can be any suitable amount provided in wall box **14** can be

mounted and recessed from wall **16** such that depth d_2 is equal to depth d_1 , such that cover plate **12** is flush against wall **16** when mounted in its operable engaged position with in-wall box **14**. In an exemplary embodiment, depth d_3 is approximately 2"–2 ½" but may vary based on design considerations. The depth d_2 is determined by the recessed mounting of in-wall box **14** and is only limited by the actual depth of wall **16**. For purposes of aesthetics, the portion of cover plate **12** that remains outside wall **16** is to be as low a profile as desired. For example, d_3-d_1 can equal ½".

There have shown and described and pointed out fundamental novel features of the invention as applied to preferred embodiments thereof, it will be understood that various omissions and substitutions and changes in the form and details of the methods described and devices illustrated, and in their operation, may be made by those skilled in the art without departing from the spirit of the invention. For example, it is expressly intended that all combinations of those elements and/or method steps which perform substantially the same function in substantially the same way to achieve the same results are within the scope of the invention. Moreover, it should be recognized that structures and/or elements and/or method steps shown and/or described in connection with any disclosed form or embodiment of the invention may be incorporated in any other disclosed or described or suggested form or embodiment as a general matter of design choice. It is the intention, therefore, to be limited only as indicated by the scope of the claims appended hereto.

What is claimed is:

1. An apparatus for connecting to a telephone jack mounted within a wall, the apparatus comprising:

a cover plate having a decorative side, an engagement side, connection means disposed on said engagement side for engaging the telephone jack, an internal telephone cord-reel and at least one telephone jack connected to the end of the internal telephone cord-reel being accessible from said decorative side of said cover plate.

2. The apparatus according to claim 1, further comprising means for securing said cover plate in operative engagement with the telephone jack.

3. The apparatus according to claim 1, wherein said telephone cord-reel and said at least one telephone jack are powered when said connection means is connected to the telephone jack mounted within a wall.

4. The apparatus according to claim 1, wherein said cover plate further comprises a coaxial cable connector.

5. The apparatus according to claim 1, wherein said cover plate further comprises at least one stationary telephone jack.

6. The cord-reel assembly according to claim 5, wherein said cover plate further comprises circuit breaker protection circuitry for at least one of said stationary telephone jack and said telephone jack connected to the internal cord reel.

7. The cord-reel assembly according to claim 5, wherein said cover plate further comprises surge protection circuitry for at least one of said stationary telephone jack and said telephone jack connected to the internal cord reel.

8. A telephone cord-reel assembly comprising:

an in-wall assembly connected to a telephone line source and having a first telephone connection means, and

a cover plate having a decorative side, an engagement side, second connection means disposed on said engagement side for engaging the first connection means, a telephone cord-reel and at least one telephone jack connected to the end of the telephone cord-reel being accessible from said decorative side of the cover plate.

5

9. The cord-reel assembly according to claim 8, further comprising means for securing said cover plate in operative engagement with said in-wall assembly.

10. The cord-reel assembly according to claim 1, wherein said cord-reel and corresponding telephone jack and said at least one stationary outlet receptacle are powered when said plug is engaged with said electrical power receptacle.

11. The cord-reel assembly according to claim 9, wherein said securing means comprises at least one mounting hole in said in-wall assembly, at least one mounting hole in said cover plate adapted to be aligned with said in-wall mounting hole and at least one fastener for engaging said holes and securing said cover plate to said in-wall assembly.

12. The cord-reel assembly according to claim 8, wherein said cover plate further comprises a coaxial cable connector, and said in-wall assembly further comprises a pass through for allowing a coaxial cable to be connected to said coaxial connector.

6

13. The cord-reel assembly according to claim 8, wherein said in-wall assembly further comprises a coaxial connector and said cover plate further comprises an access hole for allowing said coaxial connector to pass through for said cover plate when operably engaged with and secured to said in-wall assembly.

14. The cord-reel assembly according to claim 8, wherein said cover plate further comprises surge protection circuitry for at least one of said telephone jacks.

15. The cord-reel assembly according to claim 8, wherein said in-wall assembly is mounted within a wall in a recessed configuration having a predetermined depth, wherein said engagement side of said cover plate comprises a depth substantially equal to the predetermined recessed depth of said in-wall assembly.

16. The cord-reel assembly of claim 8, wherein the first telephone connection means comprises a telephone jack.

* * * * *