



US006575512B2

(12) **United States Patent**
Moilanen et al.

(10) **Patent No.:** **US 6,575,512 B2**
(45) **Date of Patent:** **Jun. 10, 2003**

(54) **MODULAR STAMPED PARTS TRANSFER GRIPPER**

(75) Inventors: **Steven M. Moilanen**, Fort Wayne, IN (US); **Bruce D. McIntosh**, Monroeville, IN (US)

(73) Assignee: **PHD, Inc.**, Fort Wayne, IN (US)

(*) Notice: Subject to any disclaimer, the term of this patent is extended or adjusted under 35 U.S.C. 154(b) by 0 days.

(21) Appl. No.: **10/015,130**

(22) Filed: **Dec. 11, 2001**

(65) **Prior Publication Data**
US 2002/0079713 A1 Jun. 27, 2002

490,150 A	1/1893	Low
659,532 A	10/1900	Jordan
669,358 A	5/1901	Wilson
688,230 A	12/1901	Isgrig et al.
746,360 A	12/1903	McAdams
1,468,110 A	9/1923	Howe
1,472,566 A	10/1923	Oishei
1,494,033 A	5/1924	Stevens
1,543,037 A	6/1925	Teeter
1,590,227 A	6/1926	Britton
1,929,361 A	10/1933	Liljebladh
1,929,807 A	10/1933	Casper
1,940,258 A	12/1933	Lautz
1,955,226 A	4/1934	Chavannes
1,986,149 A	1/1935	Harris
1,987,987 A	1/1935	Bohmbach
2,081,749 A	5/1937	Kritzler et al.
2,141,945 A	12/1938	Tweedale
2,168,988 A	8/1939	Hultquist
2,188,514 A	1/1940	Moore
2,198,623 A	4/1940	Kastler

Related U.S. Application Data

(List continued on next page.)

(60) Continuation of application No. 09/893,849, filed on Jun. 28, 2001, now Pat. No. 6,425,616, which is a continuation of application No. 09/767,527, filed on Jan. 23, 2001, now abandoned, which is a continuation of application No. 09/483,792, filed on Jan. 14, 2000, now Pat. No. 6,176,533, which is a division of application No. 08/981,863, filed on Aug. 4, 1998, now Pat. No. 6,048,013.

(60) Provisional application No. 60/039,088, filed on Mar. 14, 1997, and provisional application No. 60/027,668, filed on Oct. 7, 1996.

(51) **Int. Cl.⁷** **B25J 15/04**

(52) **U.S. Cl.** **294/88; 294/86.4; 269/32**

(58) **Field of Search** 294/88, 86.4, 86.41; 269/32, 34, 71, 75, 233; 248/288.31; 901/37, 39

OTHER PUBLICATIONS

BTM Corporation catalog page for Light-Weight, Fast Cycling, High Force Grippers, No Date.

Primary Examiner—Dean J. Kramer
(74) *Attorney, Agent, or Firm*—Barnes & Thornburg

(57) **ABSTRACT**

A mounting bracket for a fluid actuated parts gripper having a body, a body member portion and a plurality of longitudinally extending fasteners is provided. The body member portion is removably attached to the body. A first through-opening is configured to receive the fluid actuated parts gripper and a second through-opening is configured to receive a support. The body has a variable slot configured to reduce and increase the diameter of the second through-opening to lock and unlock the support. The plurality of longitudinally extending fasteners removably attach the body member portion to the body.

(56) **References Cited**
U.S. PATENT DOCUMENTS
229,670 A 7/1880 Carrick
294,736 A 3/1884 Hyle
320,436 A 6/1885 Hock
377,114 A 1/1888 Pague

19 Claims, 18 Drawing Sheets

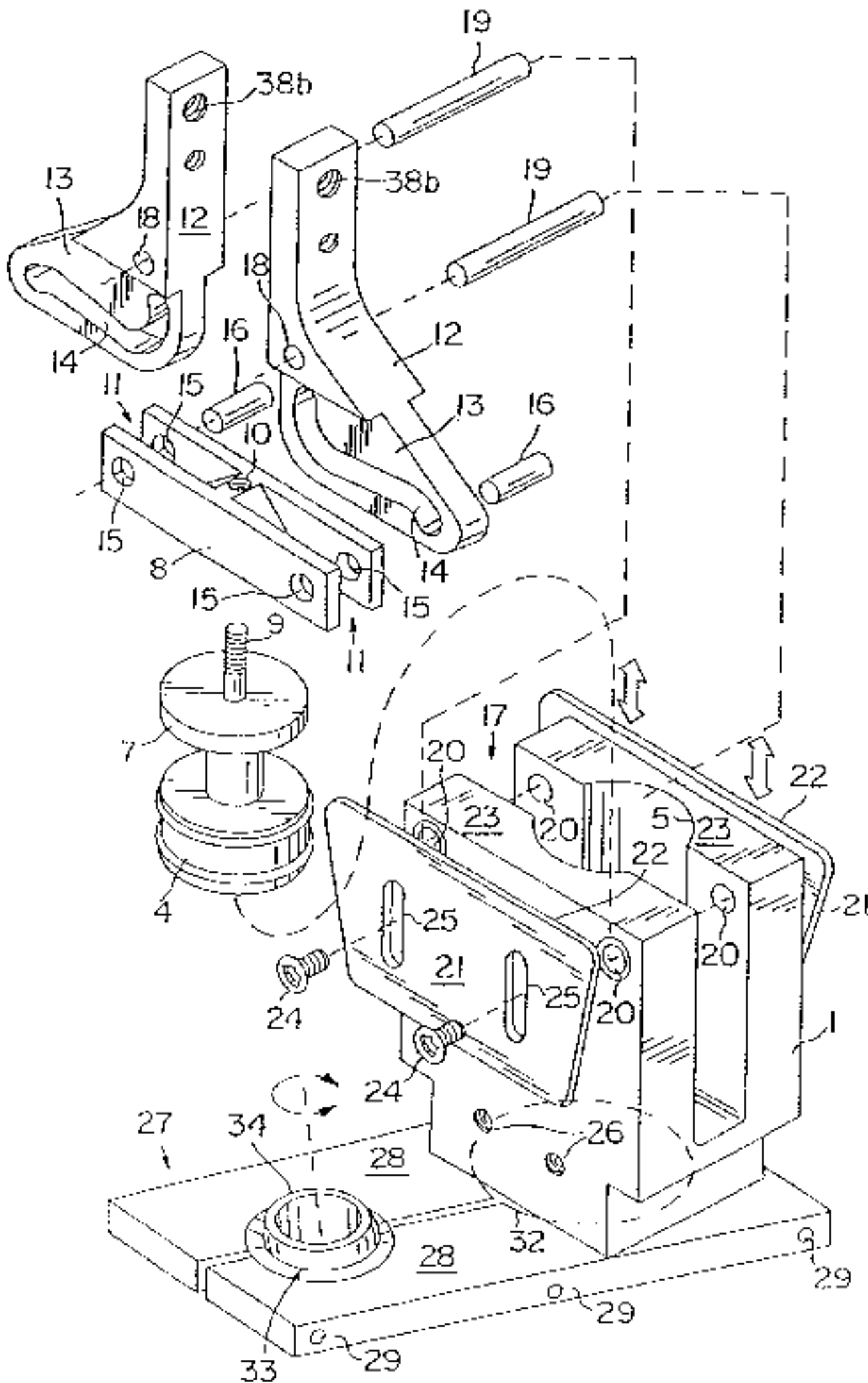

U.S. PATENT DOCUMENTS					
2,212,156	A	8/1940	Erdley	4,473,249	A 9/1984 Valentine et al.
2,295,051	A	9/1942	Roth	4,475,607	A 10/1984 Haney
2,326,962	A	8/1943	Meier	4,480,497	A 11/1984 Locher
2,381,657	A	8/1945	Eksergian et al.	4,495,834	A 1/1985 Bauer et al.
2,452,406	A	10/1948	Volkery et al.	4,515,336	A 5/1985 Fischer
2,469,542	A	5/1949	Becker	4,519,279	A 5/1985 Ruggeri
2,499,136	A	2/1950	Edlund et al.	4,529,182	A 7/1985 Valentine
2,565,793	A	8/1951	Weismantel	4,596,415	A 6/1986 Blatt
2,651,026	A	9/1953	Roth	4,610,475	A 9/1986 Heiserman
2,769,895	A	11/1956	Boord	4,626,014	A 12/1986 Vredenbregt et al.
2,776,168	A	1/1957	Schweda	4,650,237	A 3/1987 Lessway
2,791,623	A	5/1957	Lock et al.	4,703,968	A 11/1987 LaBounty
2,825,601	A	3/1958	Doty	4,708,297	A 11/1987 Boers
2,853,905	A	9/1958	Reisacher et al.	D296,546	S 7/1988 Sachs
2,858,522	A	10/1958	Wengen et al.	4,805,938	A 2/1989 Redmond et al.
3,146,982	A	9/1964	Budnick	4,821,719	A 4/1989 Fogarty
3,349,927	A	10/1967	Blatt	4,886,635	A 12/1989 Forster et al.
3,350,132	A	10/1967	Ashton	4,941,481	A 7/1990 Wagenknecht
3,482,830	A	12/1969	Sendoykas	4,957,318	A 9/1990 Blatt
3,519,188	A	7/1970	Erhardt, Jr.	5,016,850	A 5/1991 Plahn
3,568,959	A	3/1971	Blatt	5,062,756	A 11/1991 McArthur et al.
3,613,904	A	10/1971	Blatt	5,085,480	A 2/1992 Jackson
3,635,514	A	1/1972	Blatt	5,125,709	A 6/1992 Meier, Jr.
3,664,654	A	5/1972	Manville	5,143,359	A 9/1992 Bush
3,677,584	A	7/1972	Short	RE34,120	E 11/1992 Plahn
3,712,415	A	1/1973	Blatt et al.	5,248,177	A 9/1993 Jones et al.
3,759,563	A	9/1973	Kitamura	5,261,715	A 11/1993 Blatt et al.
D230,826	S	3/1974	Menshen	5,271,651	A 12/1993 Blatt et al.
3,920,295	A	11/1975	Speckin	5,280,981	A 1/1994 Schulz
3,934,915	A	1/1976	Humpa	5,284,375	A 2/1994 Land, III
3,975,068	A	8/1976	Speckin	5,291,914	A 3/1994 Bares et al.
4,072,236	A	2/1978	Nomura et al.	5,299,847	A 4/1994 Blatt et al.
4,234,223	A	11/1980	O'Neil	5,503,378	A 4/1996 Schauss et al.
4,275,872	A	6/1981	Mullis	5,516,173	A 5/1996 Sawdon
4,307,864	A	12/1981	Benoit	5,536,133	A 7/1996 Velez et al.
4,355,922	A	10/1982	Sato	5,588,688	A 12/1996 Jacobsen et al.
4,365,928	A	12/1982	Baily	5,647,625	A 7/1997 Sawdon
4,382,572	A	5/1983	Thompson	5,938,259	A 8/1999 Sawdon et al.
4,403,801	A	9/1983	Huff et al.	5,941,513	A * 8/1999 Moilanen et al. 269/32
4,453,755	A	6/1984	Blatt	6,099,539	A 8/2000 Howell et al.
			* cited by examiner		

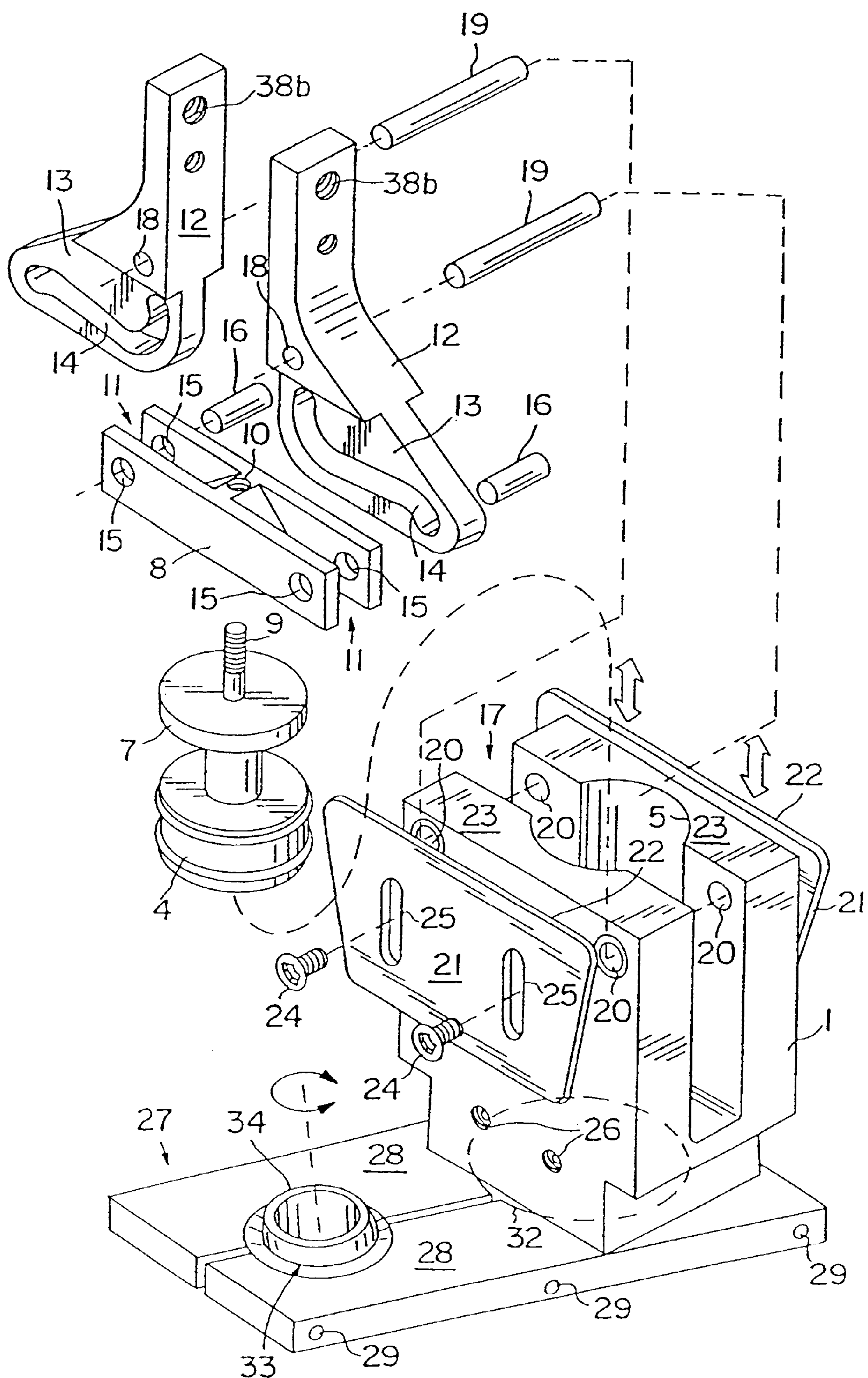

FIG. 1

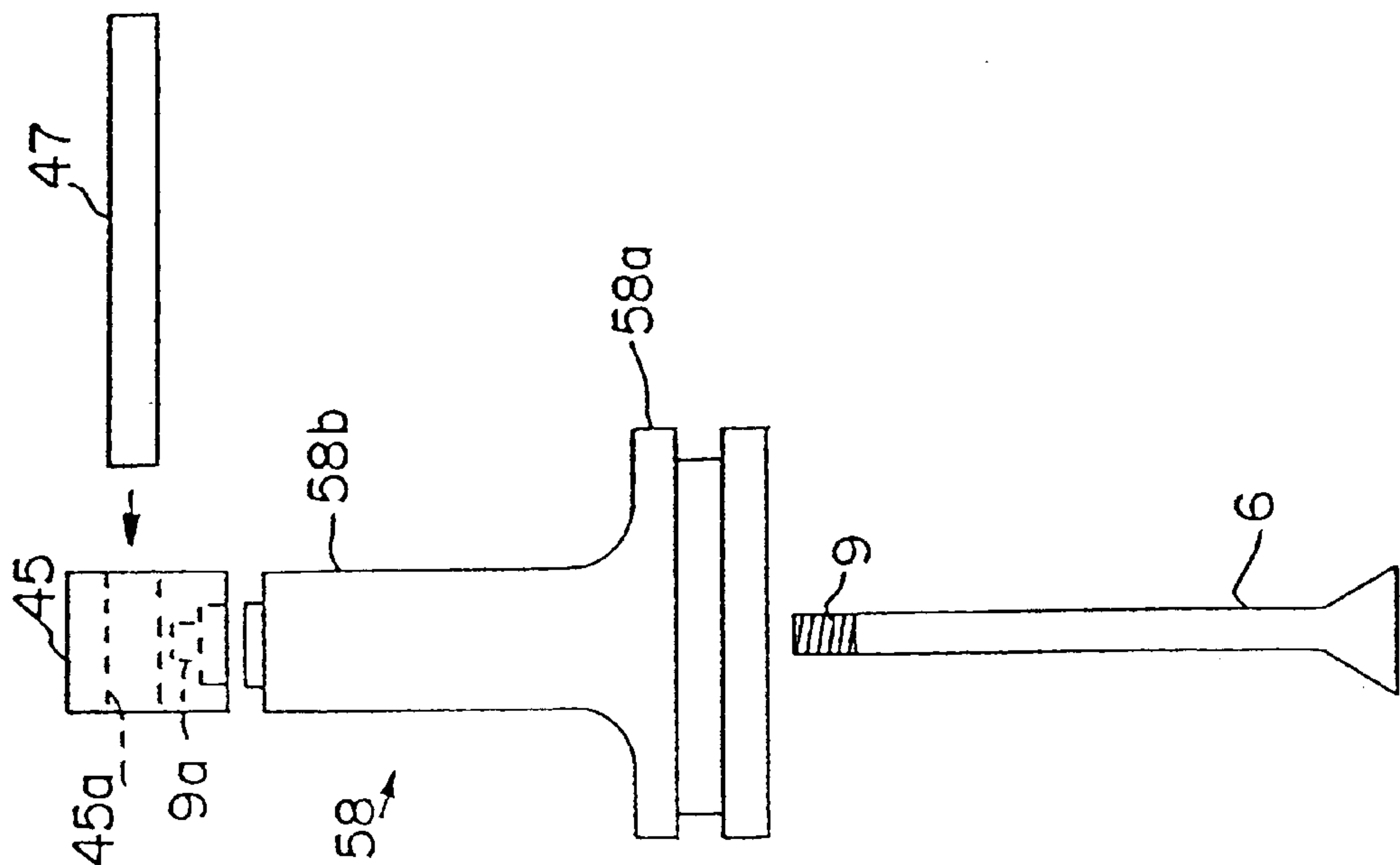

FIG. 5A

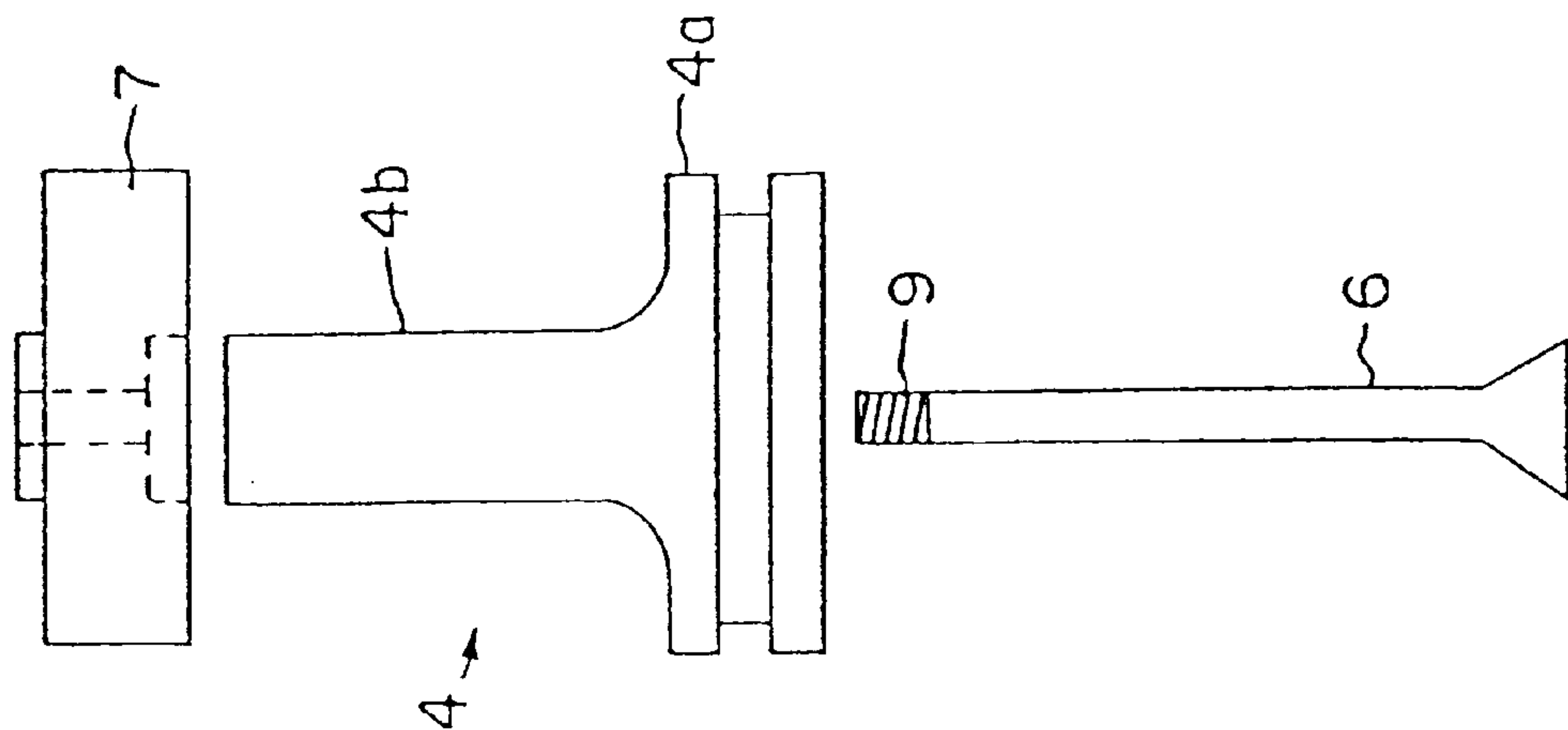

FIG. 1A

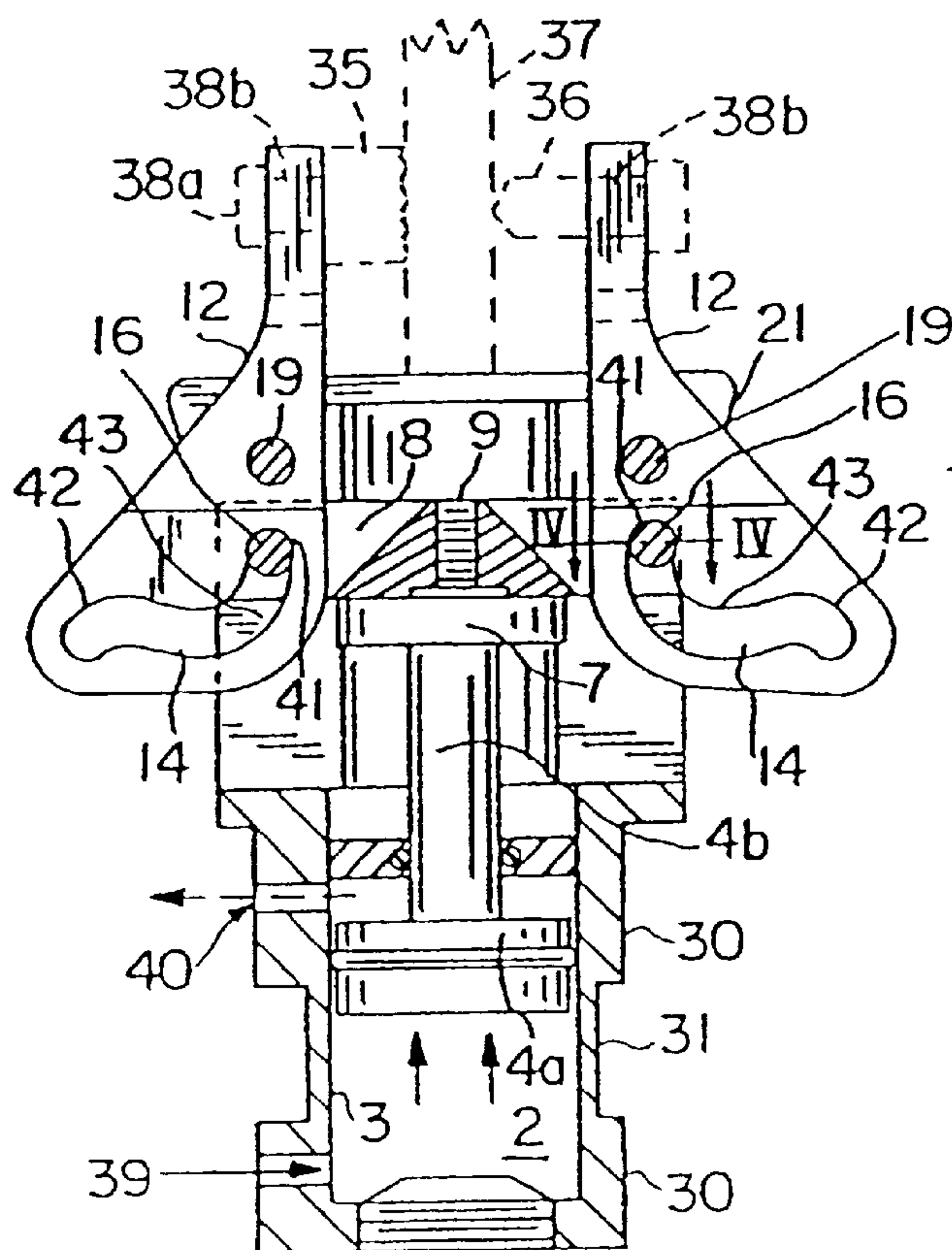

FIG. 2

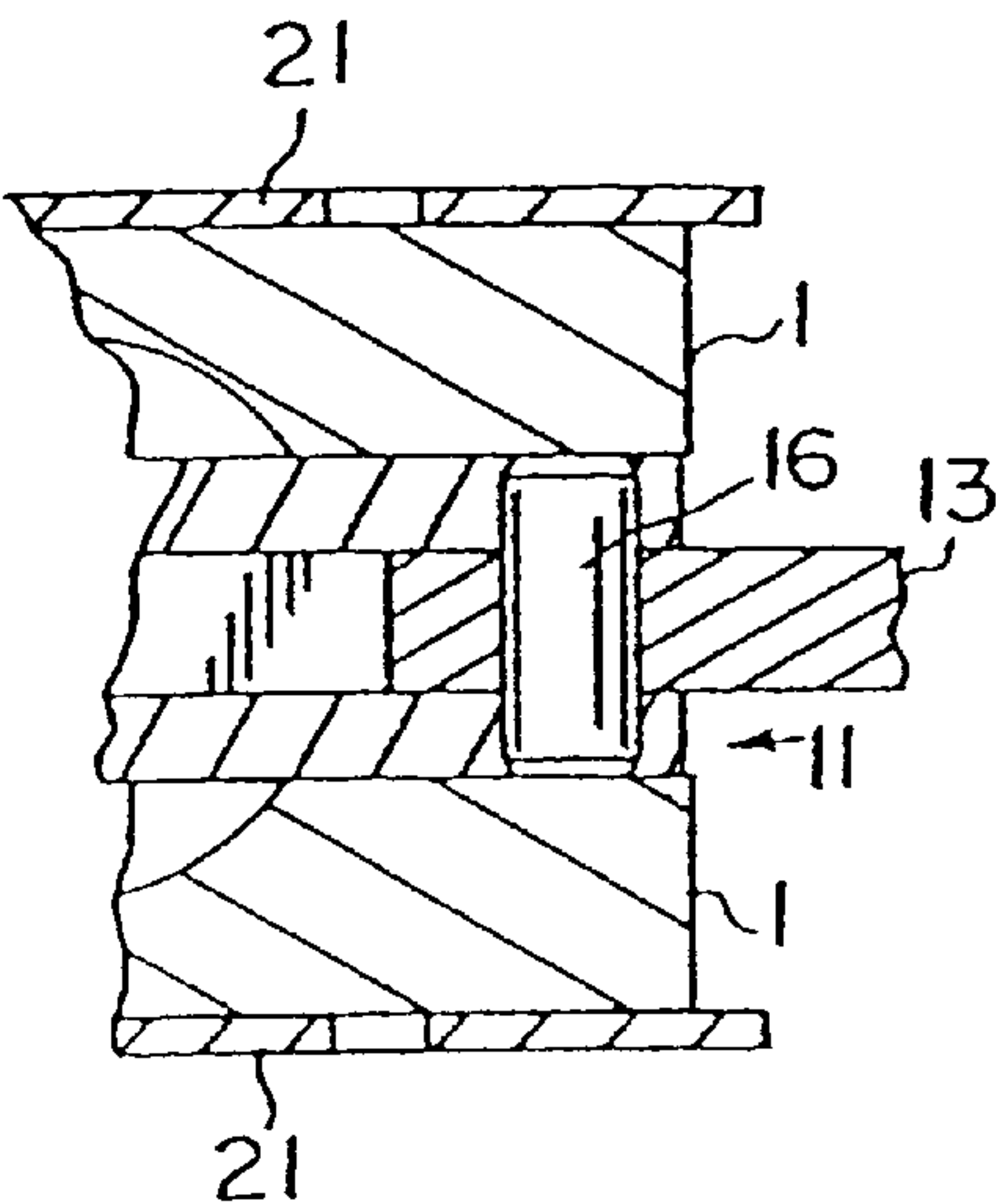

FIG. 4

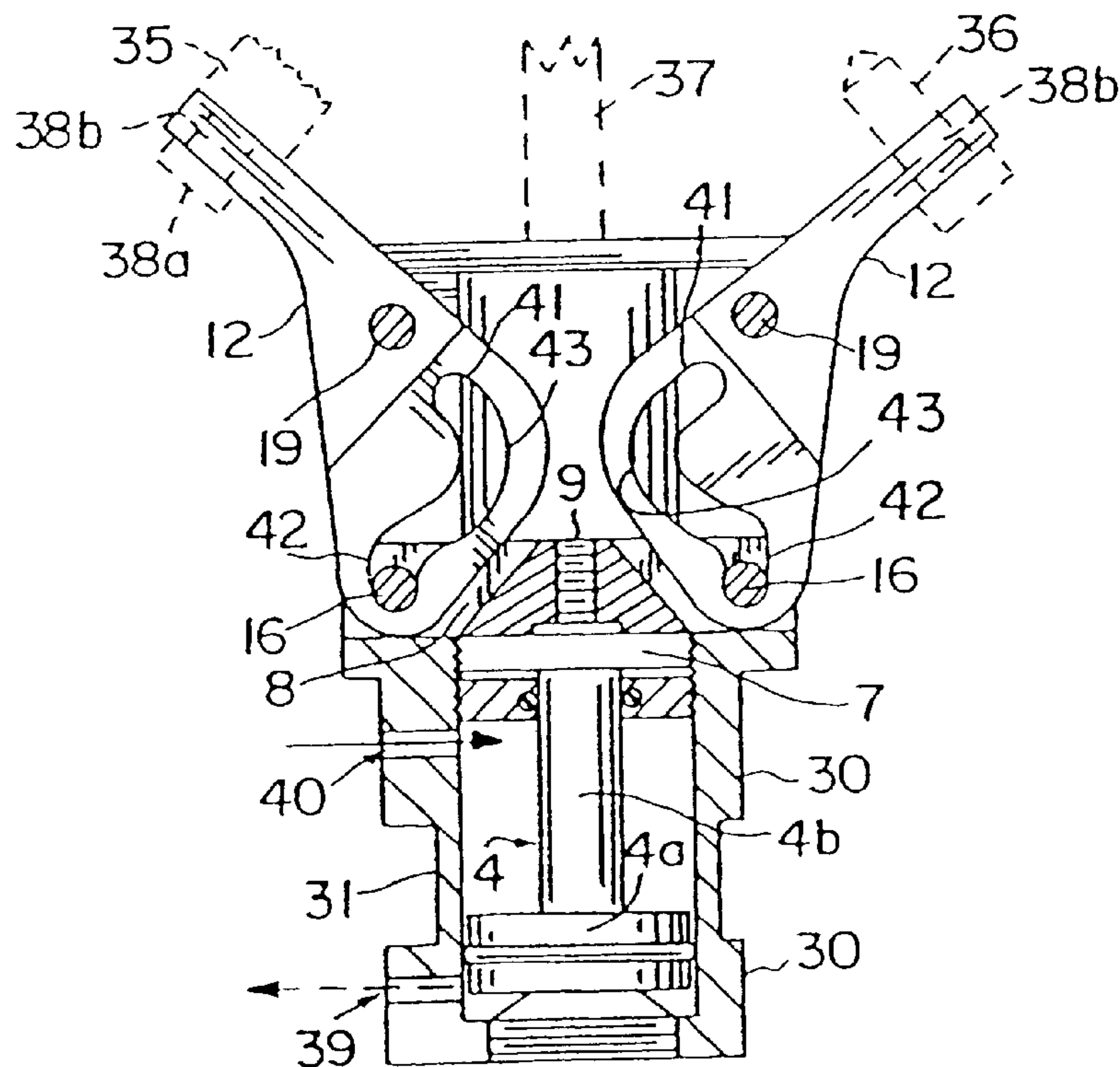

FIG. 3

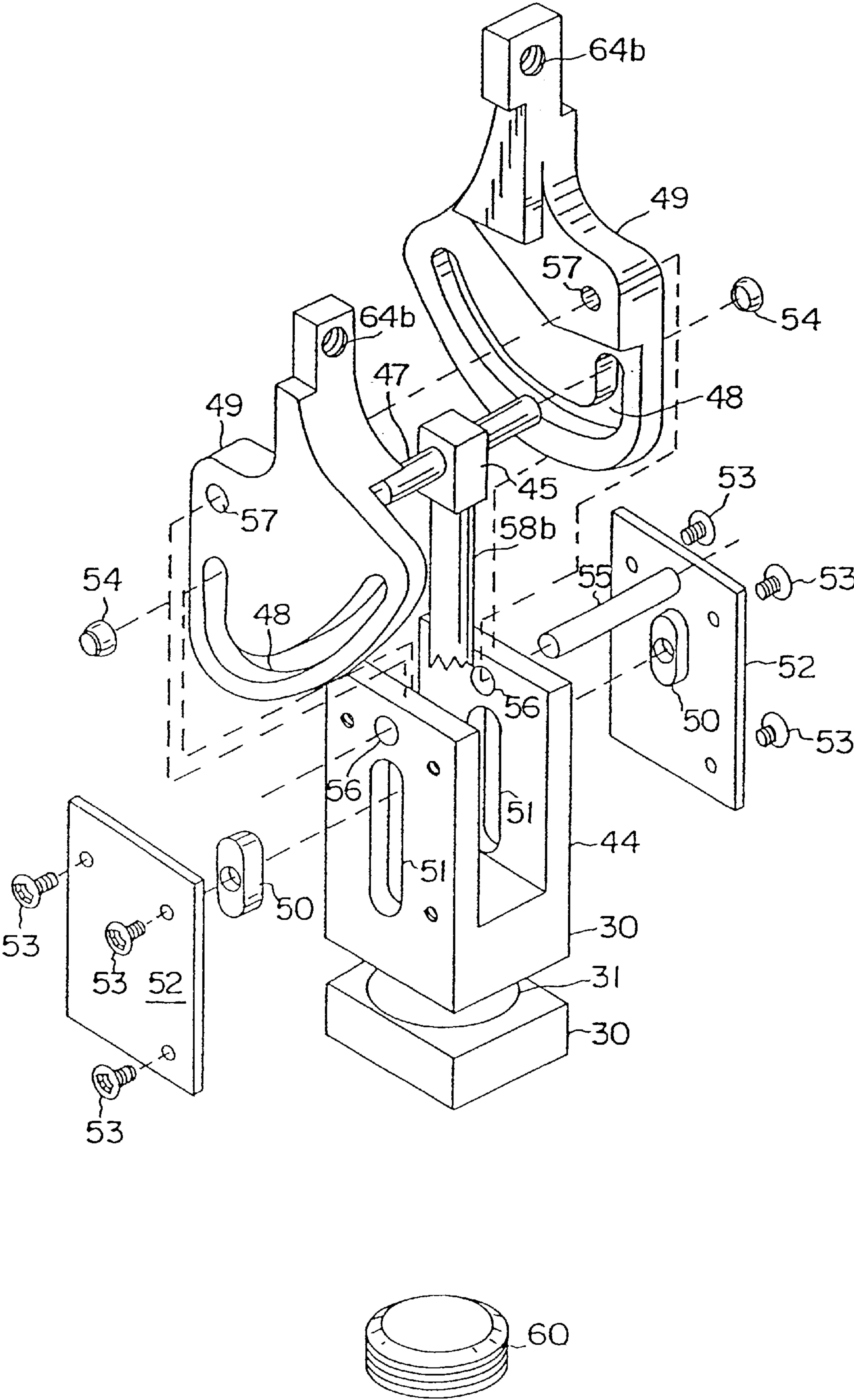

FIG. 5

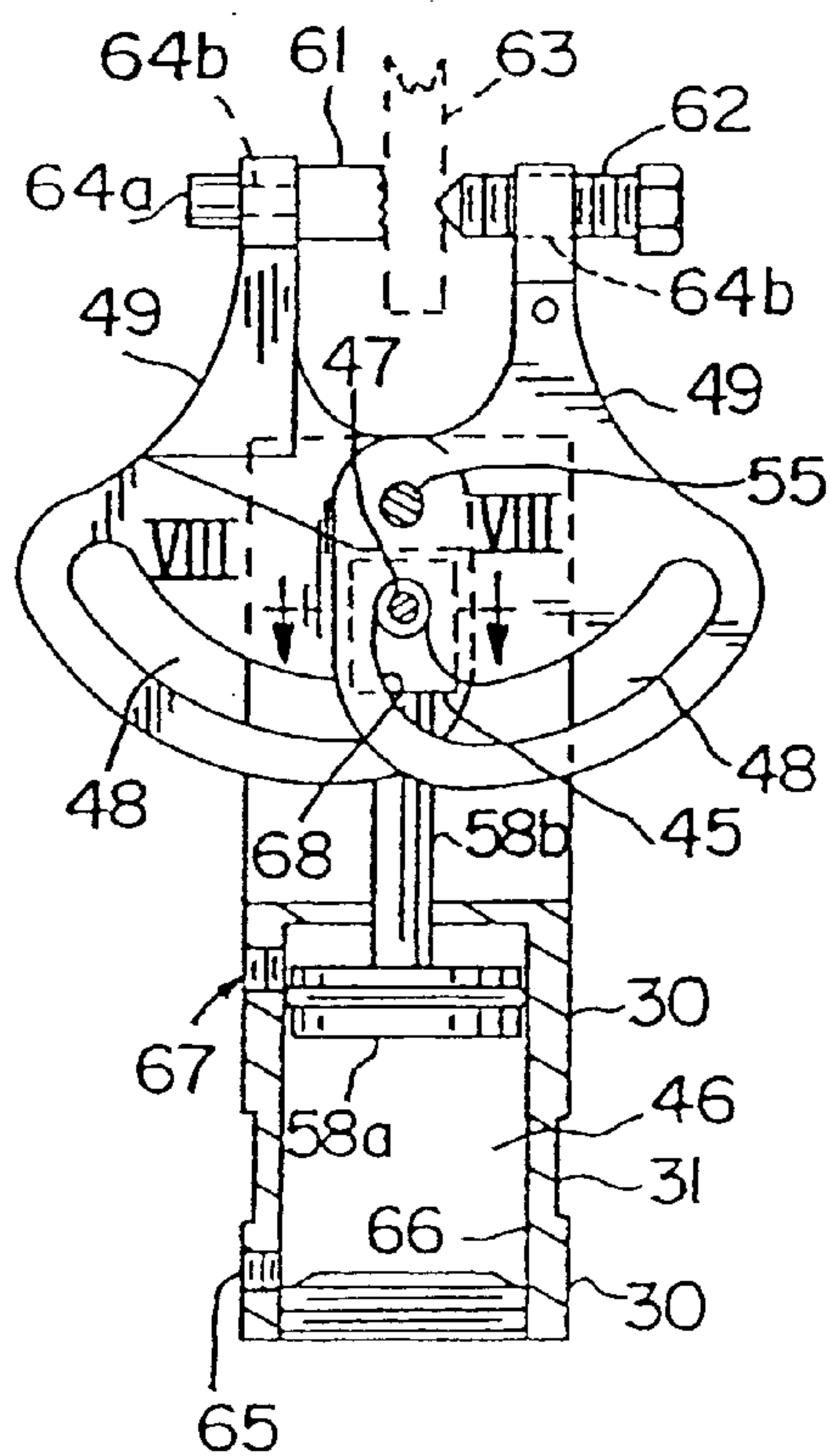

FIG. 6

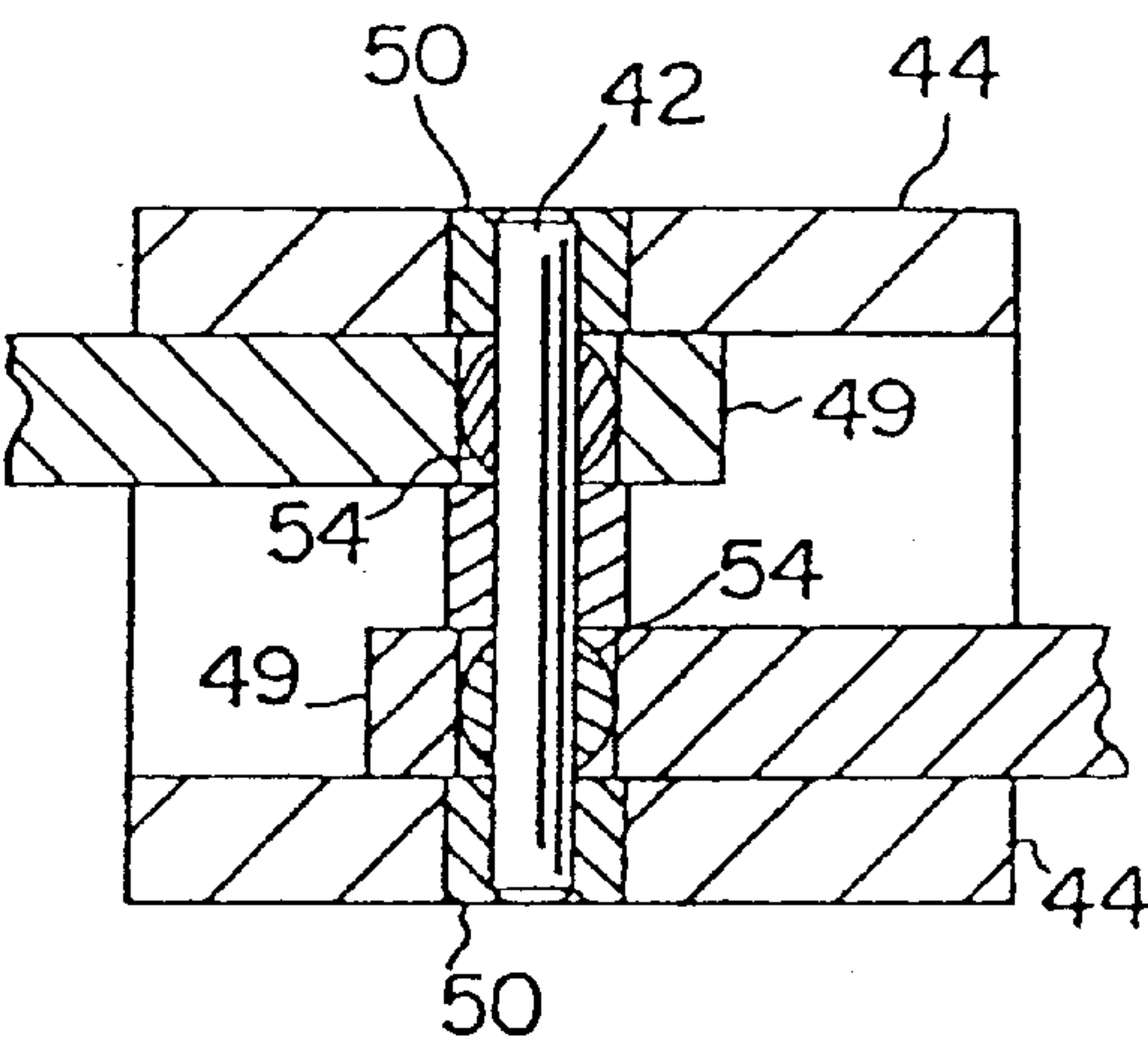

FIG. 8

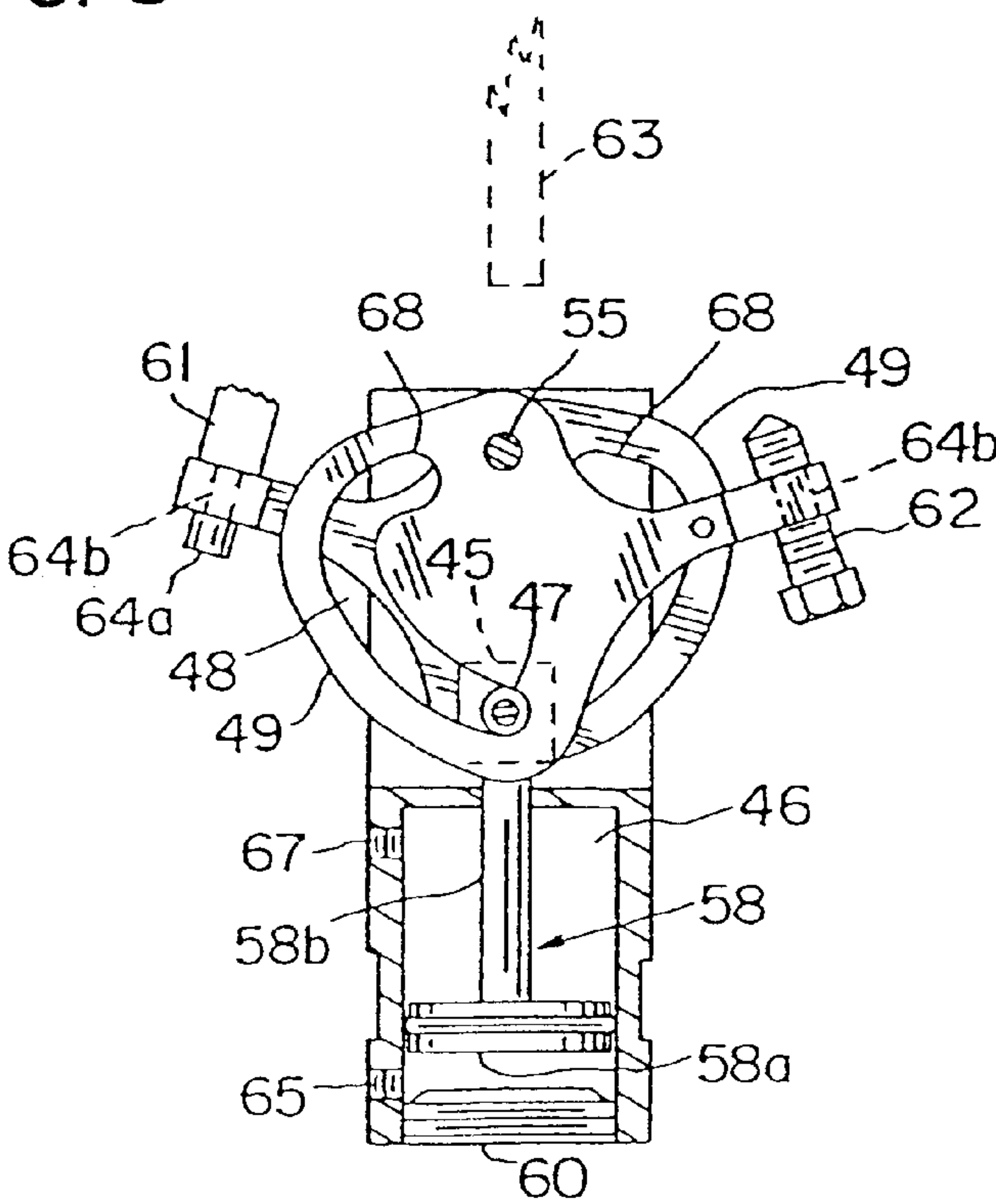
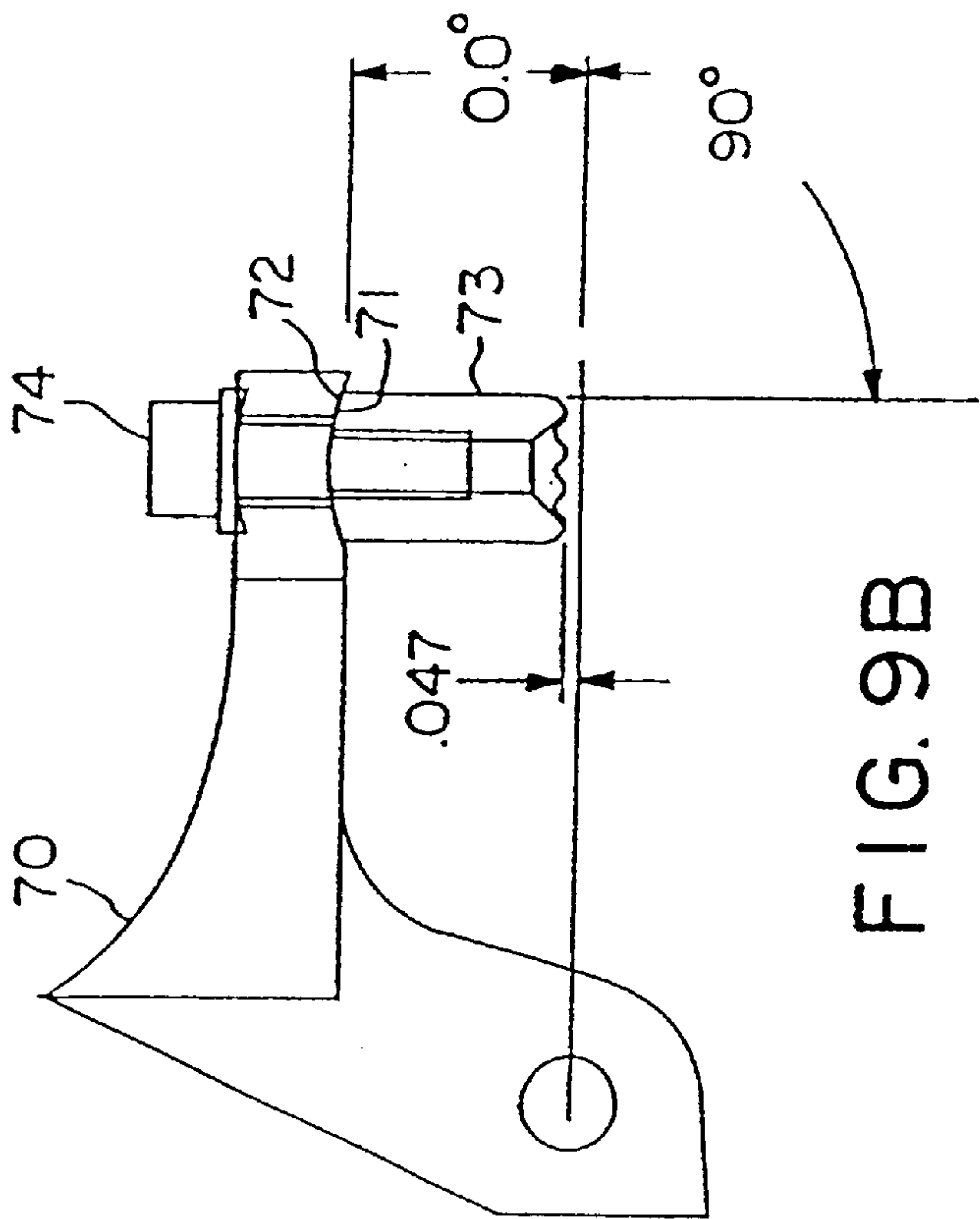
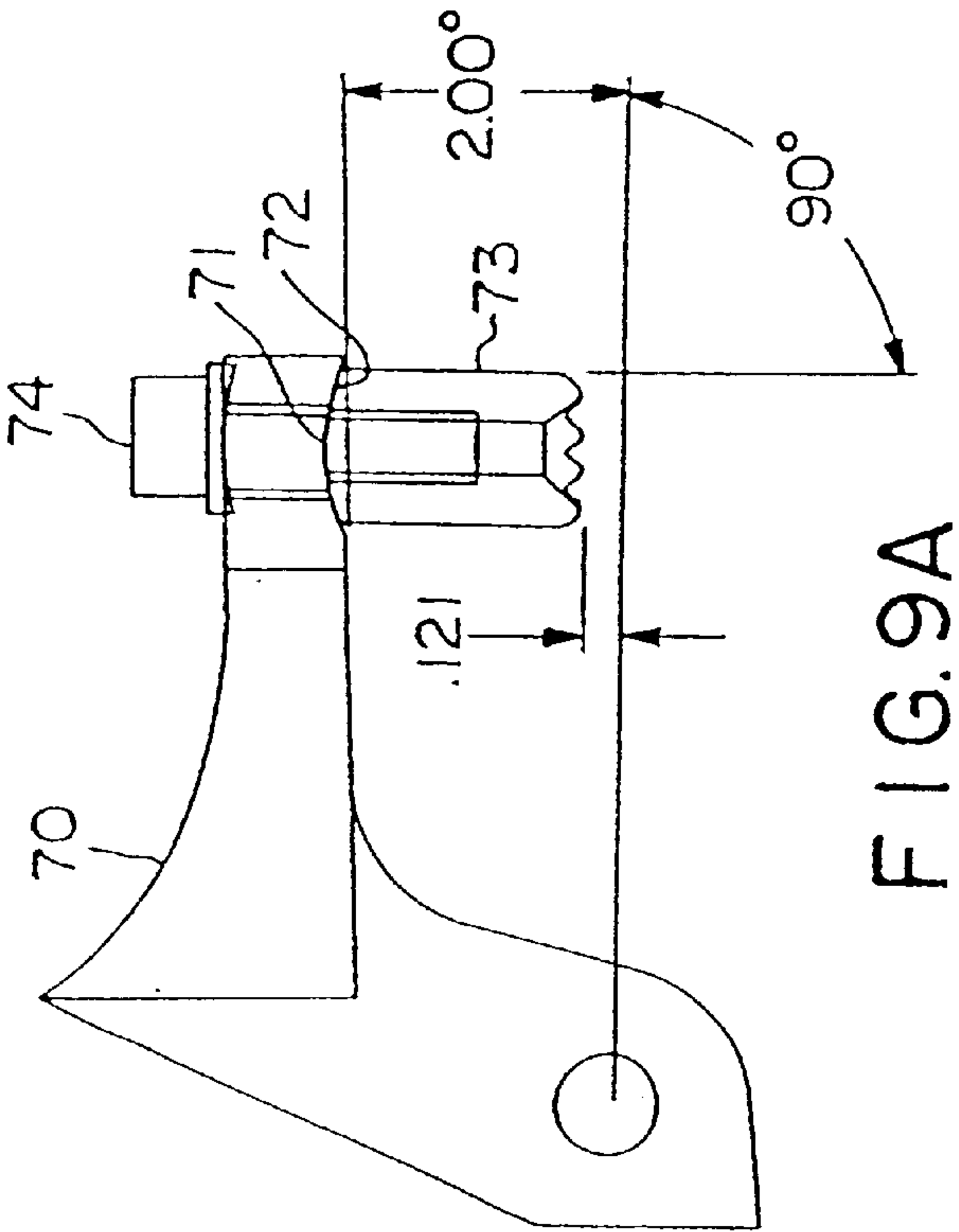

FIG. 7



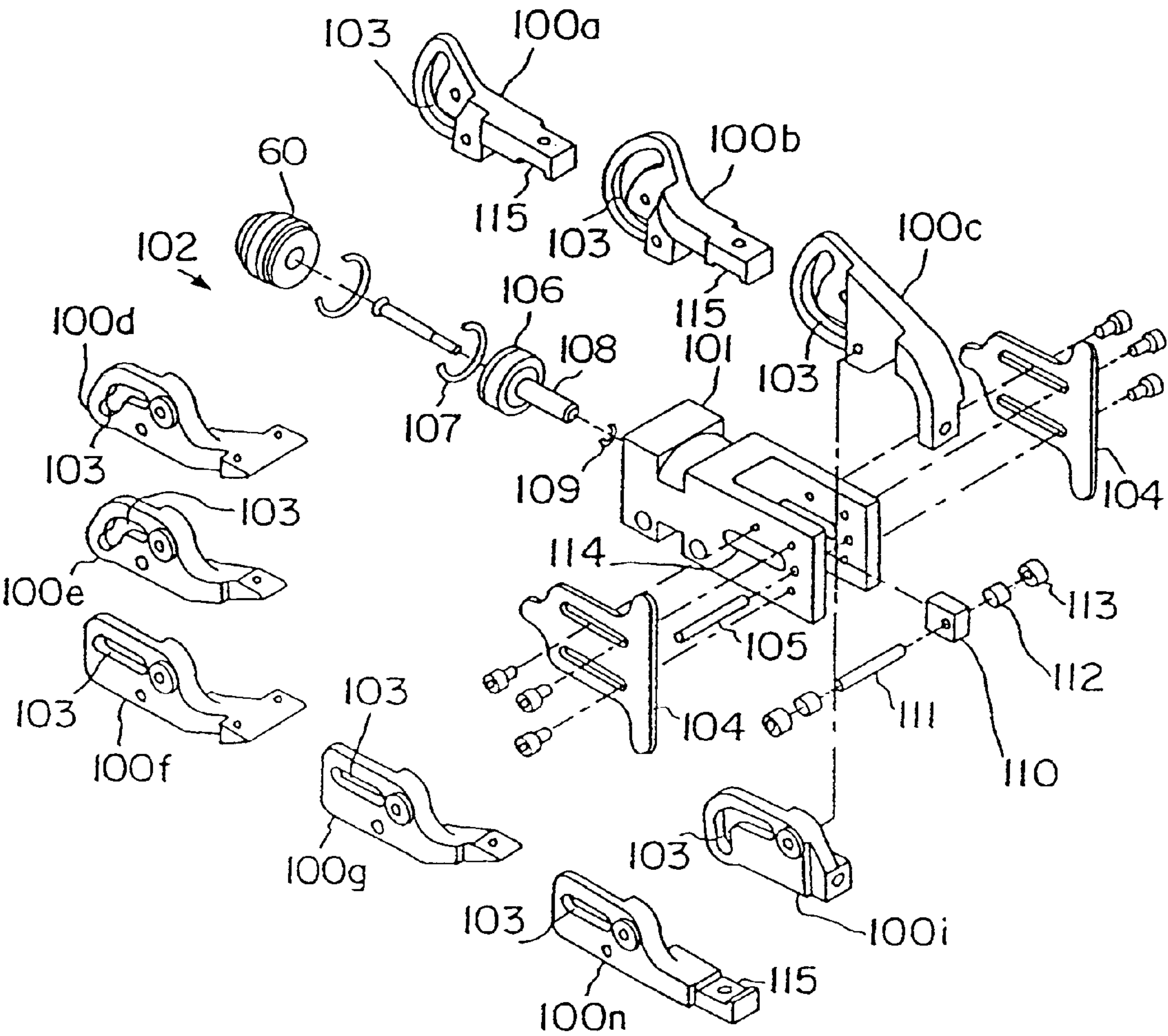

FIG. 10

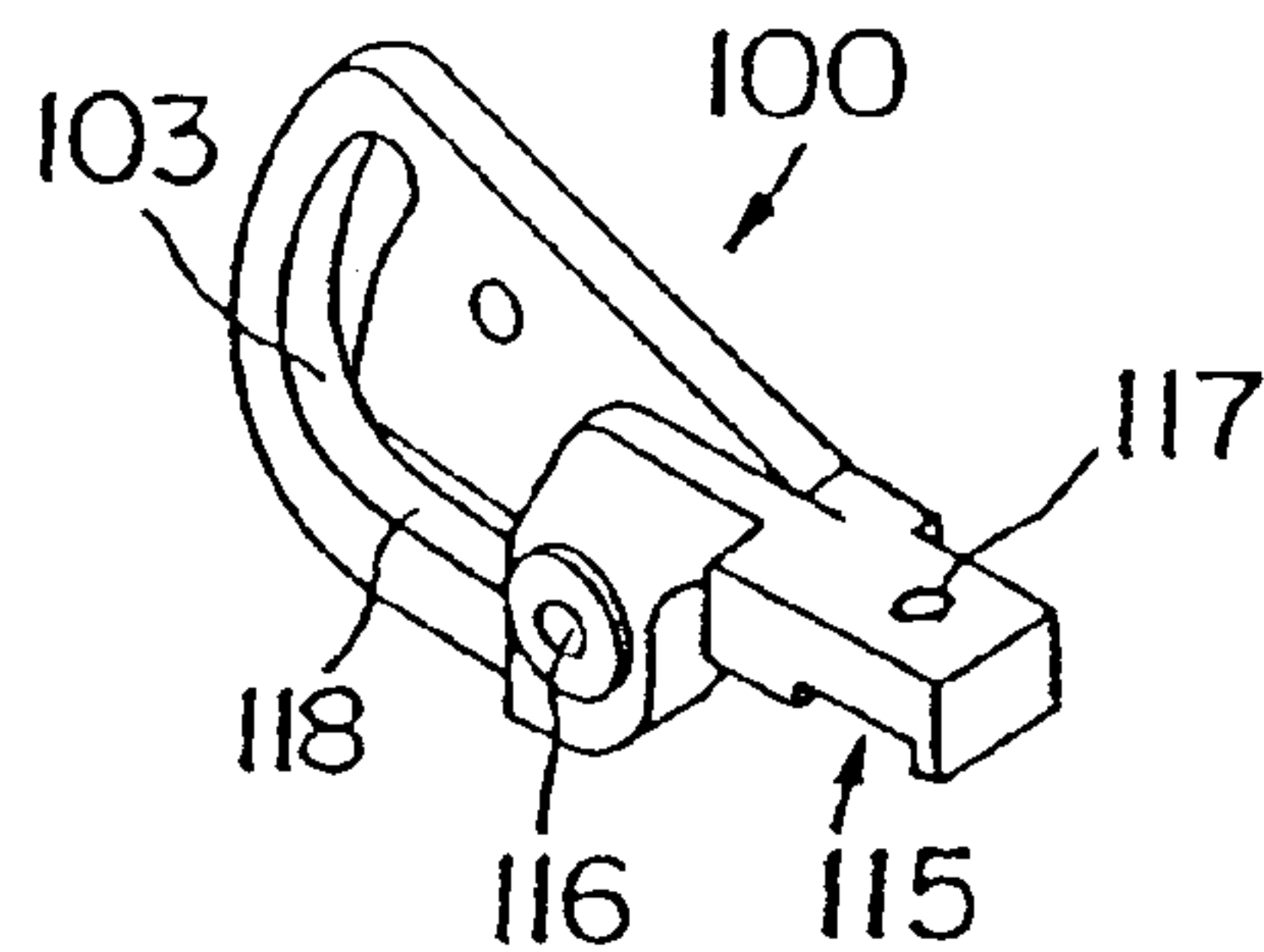

FIG. IIA

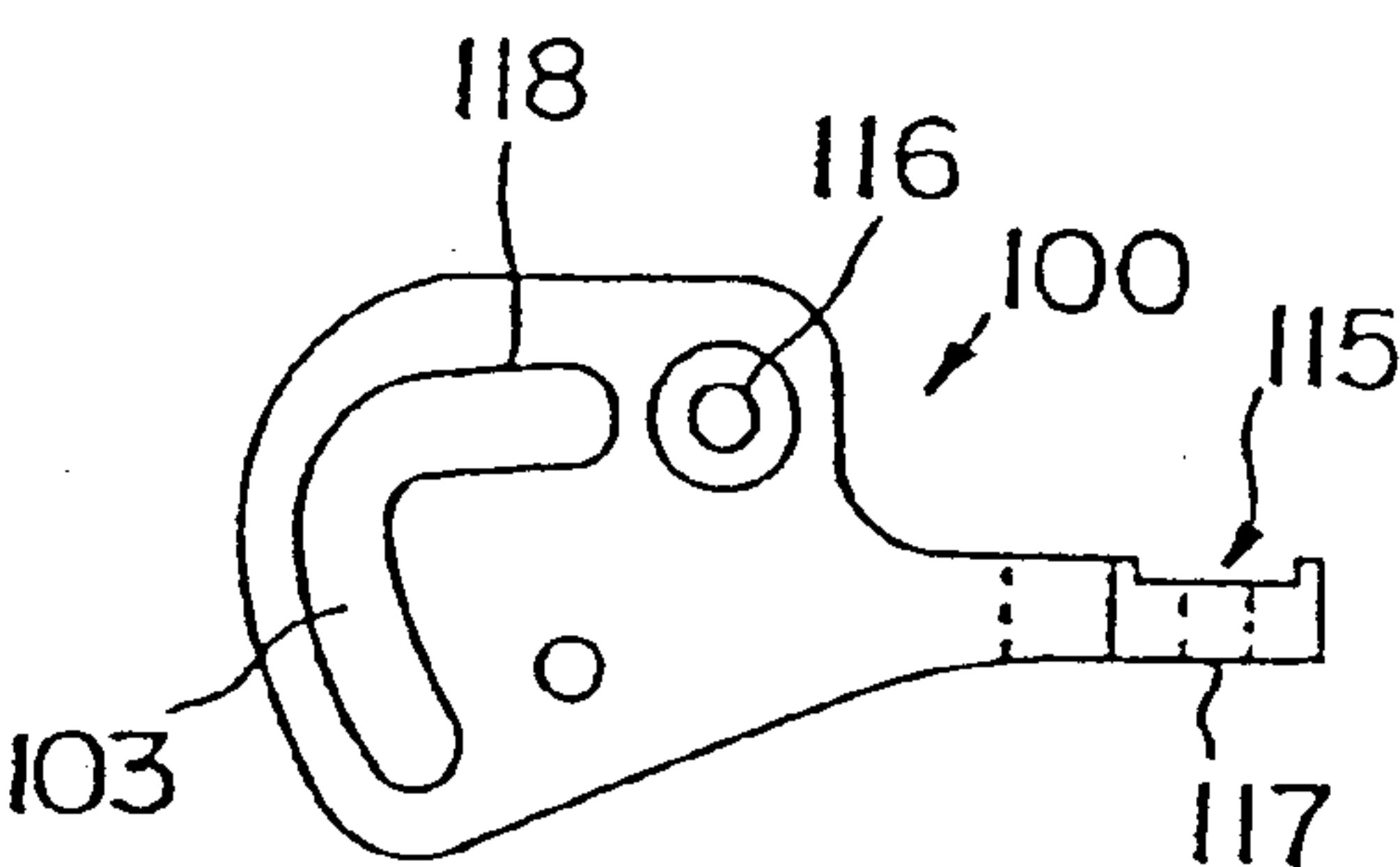

FIG. IIB

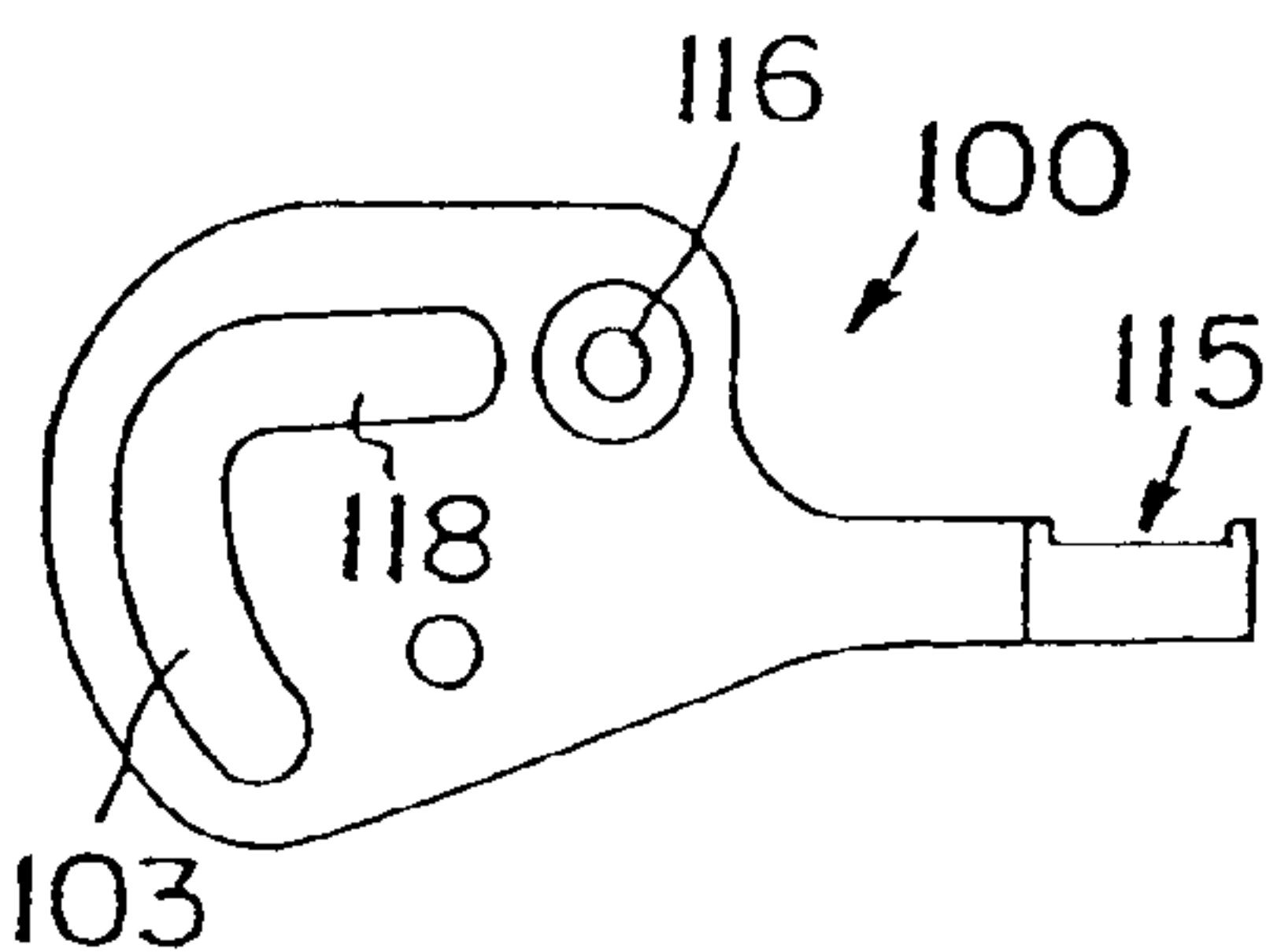

FIG. IIC

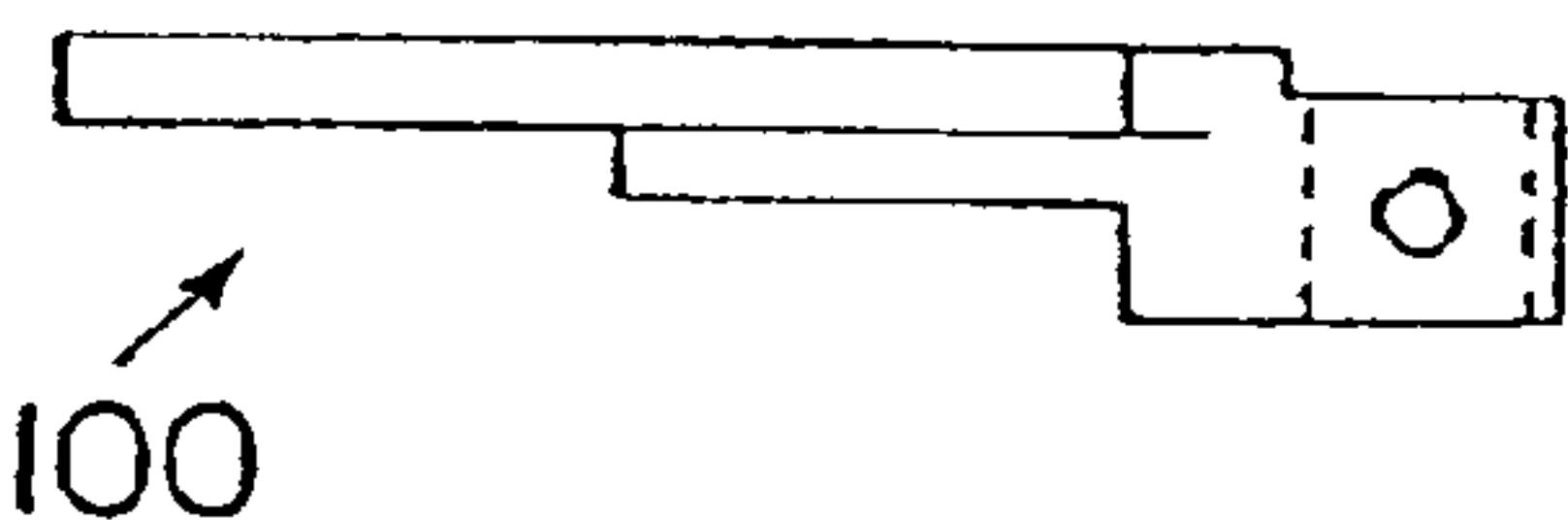

FIG. IID

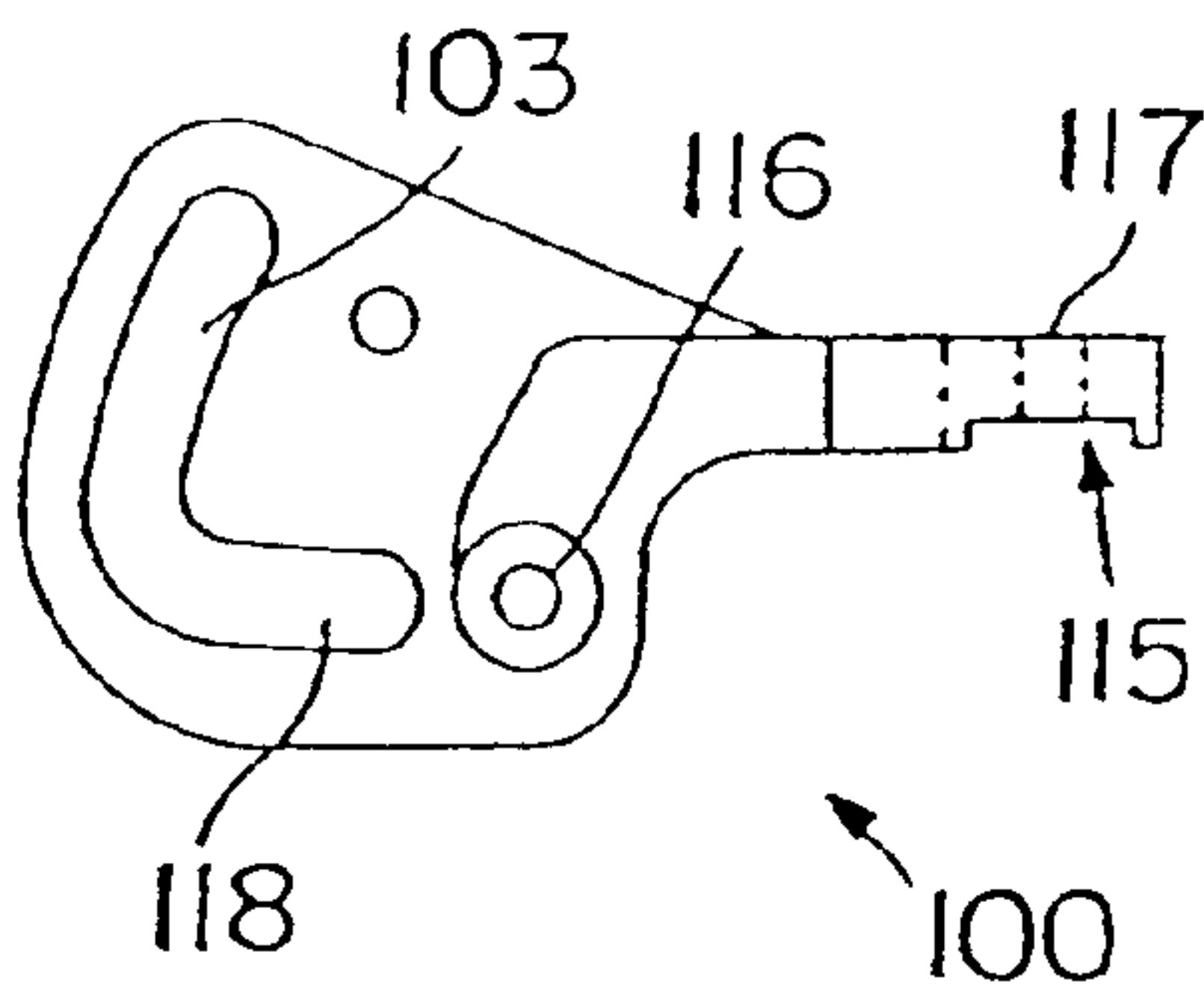

FIG. IIE

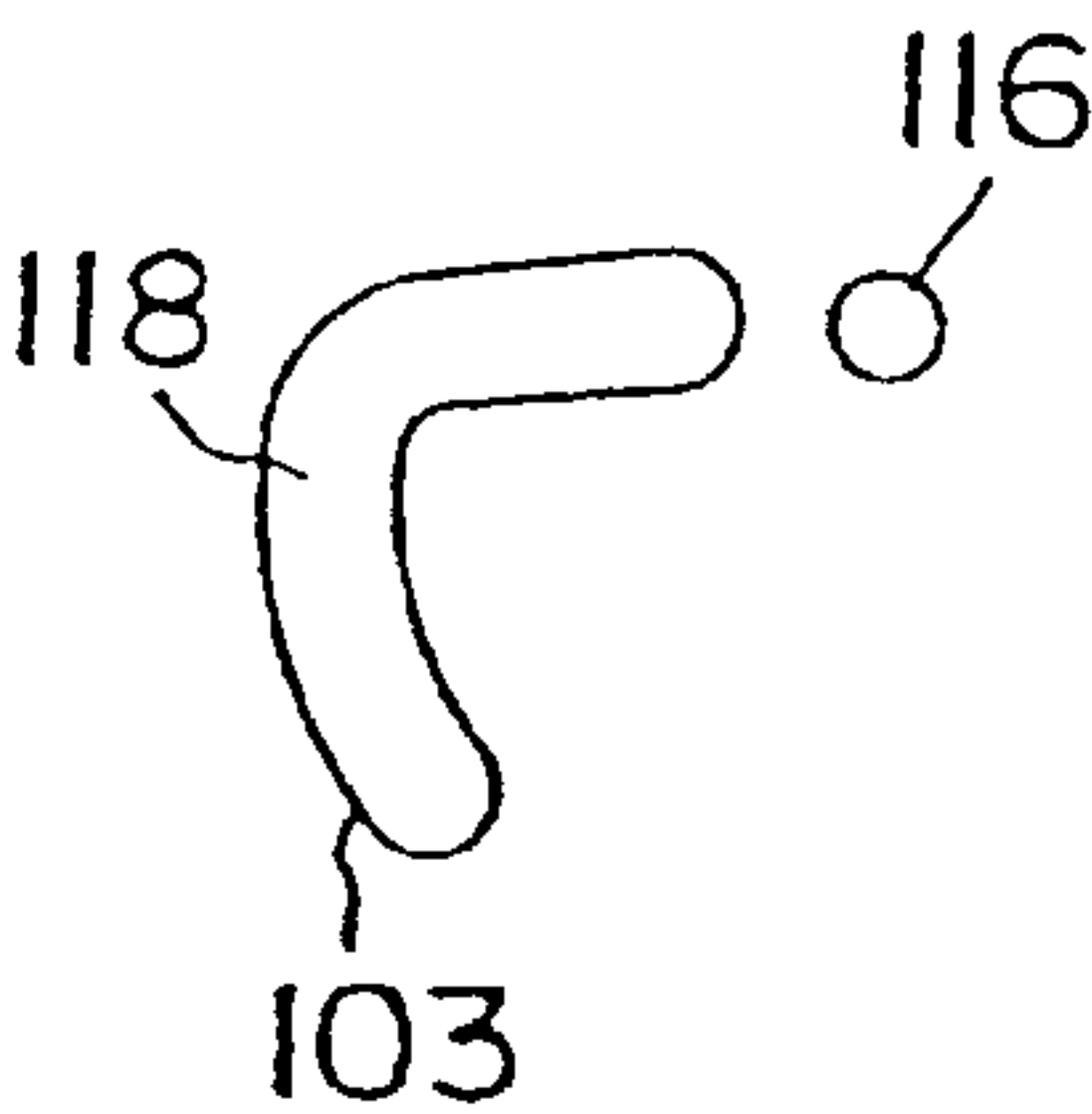

FIG. IIF

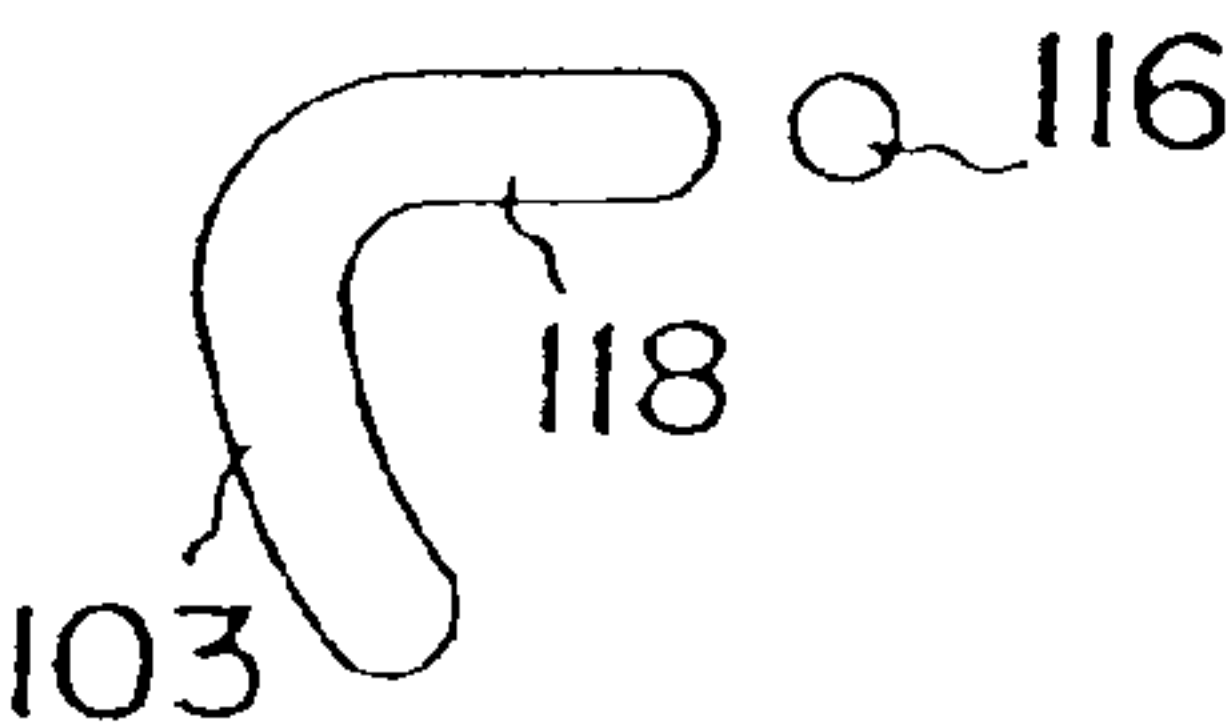

FIG. IIG

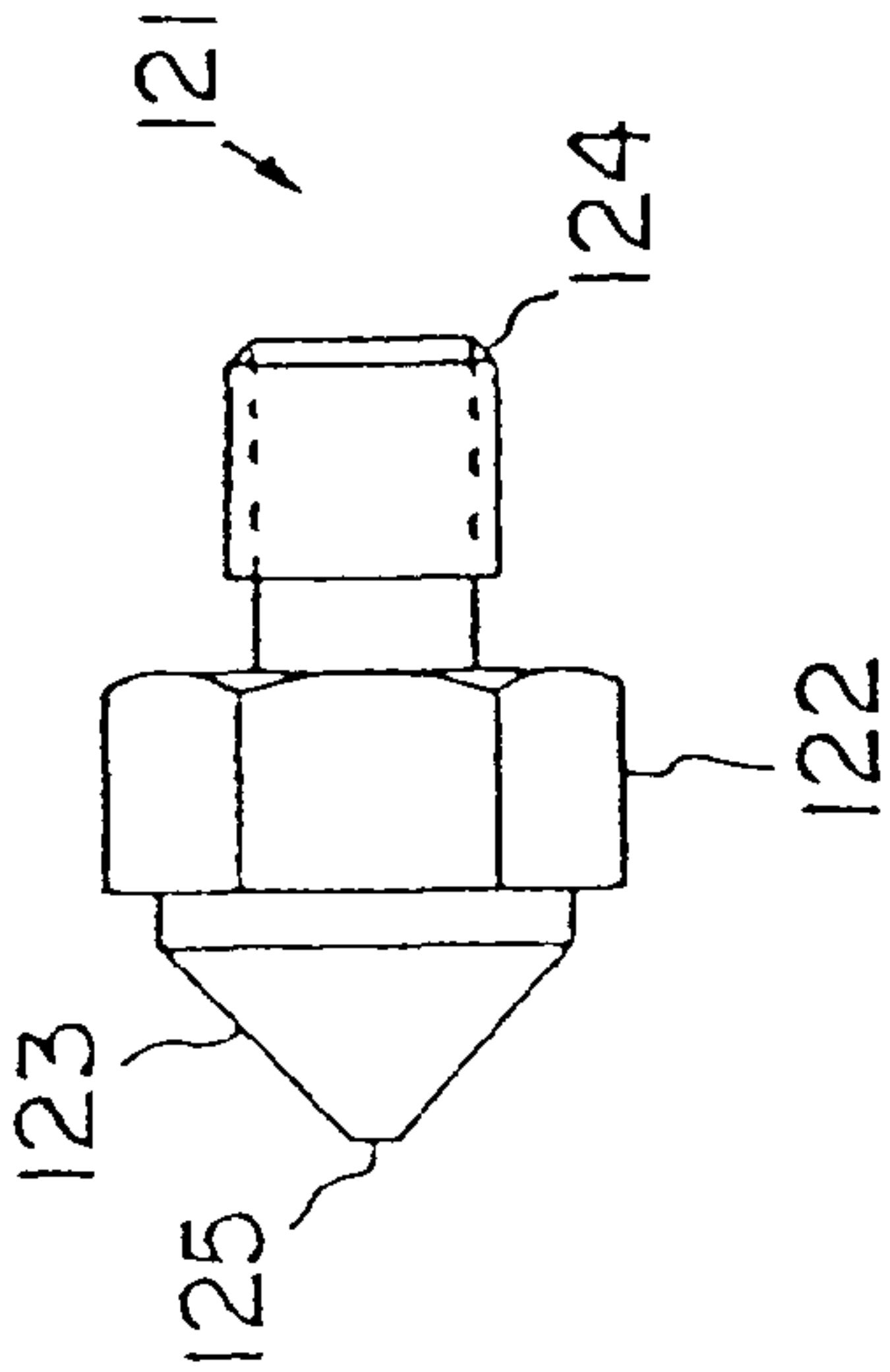

FIG. 12A

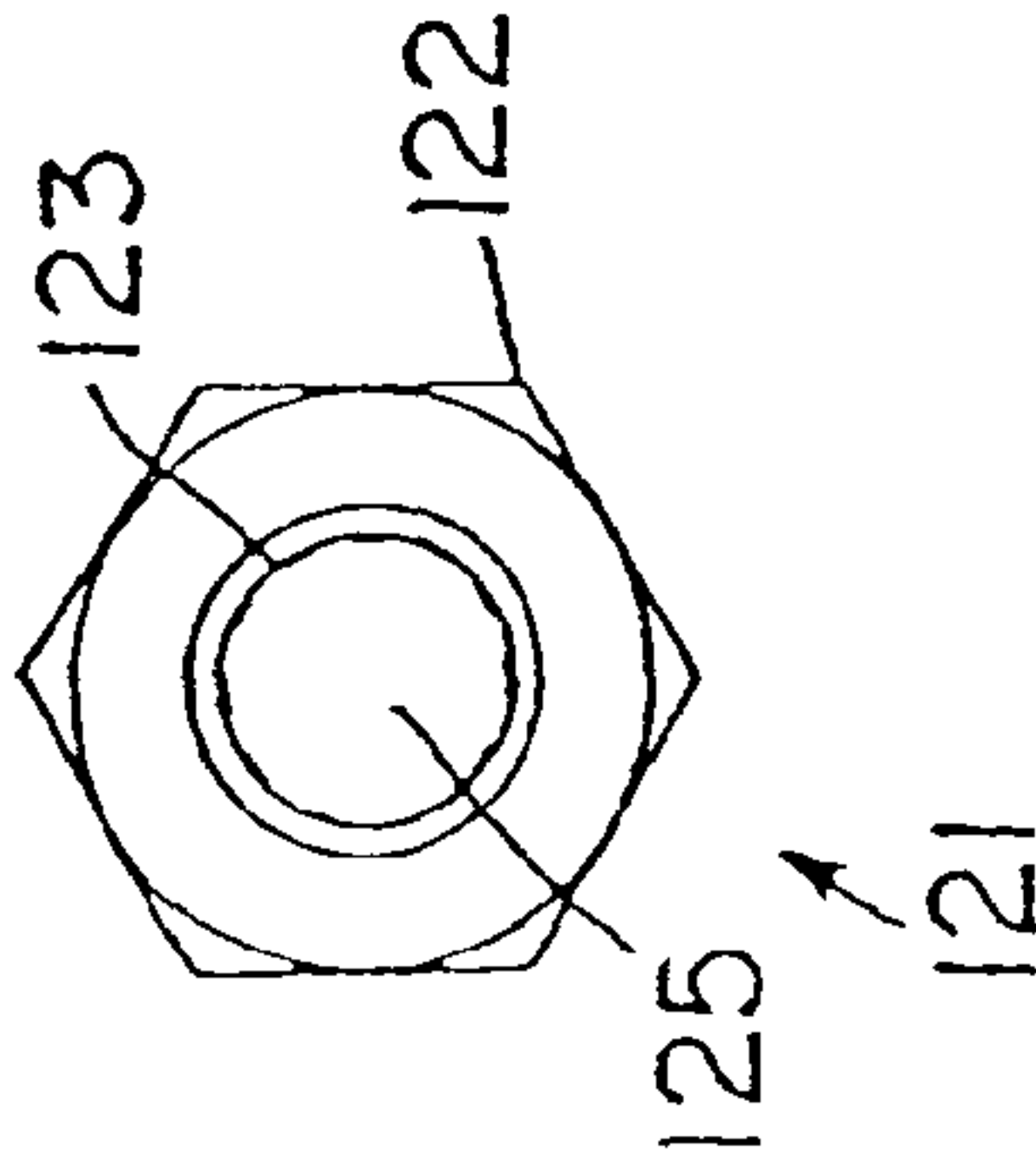

FIG. 12B

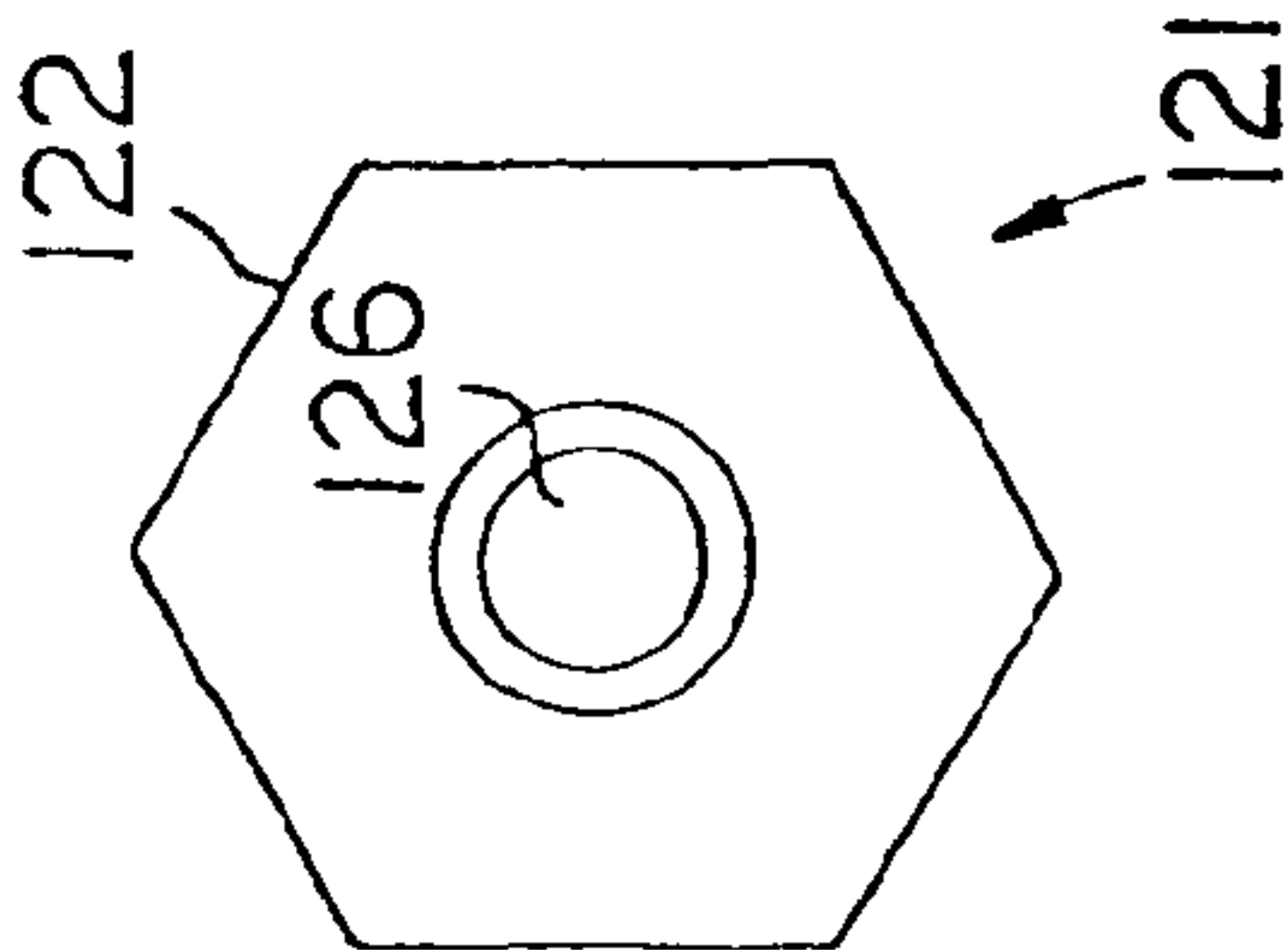

FIG. 13B

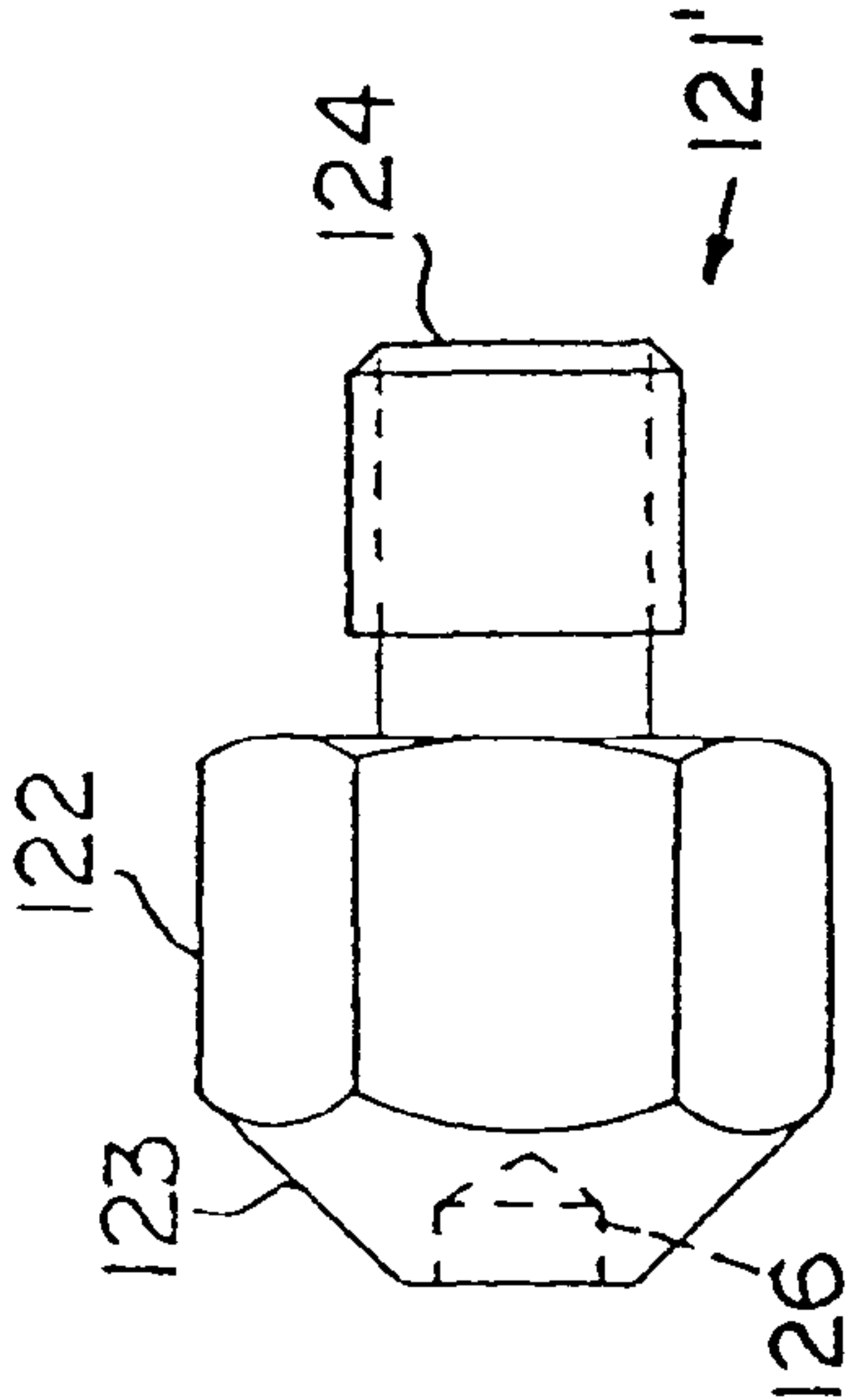

FIG. 13A

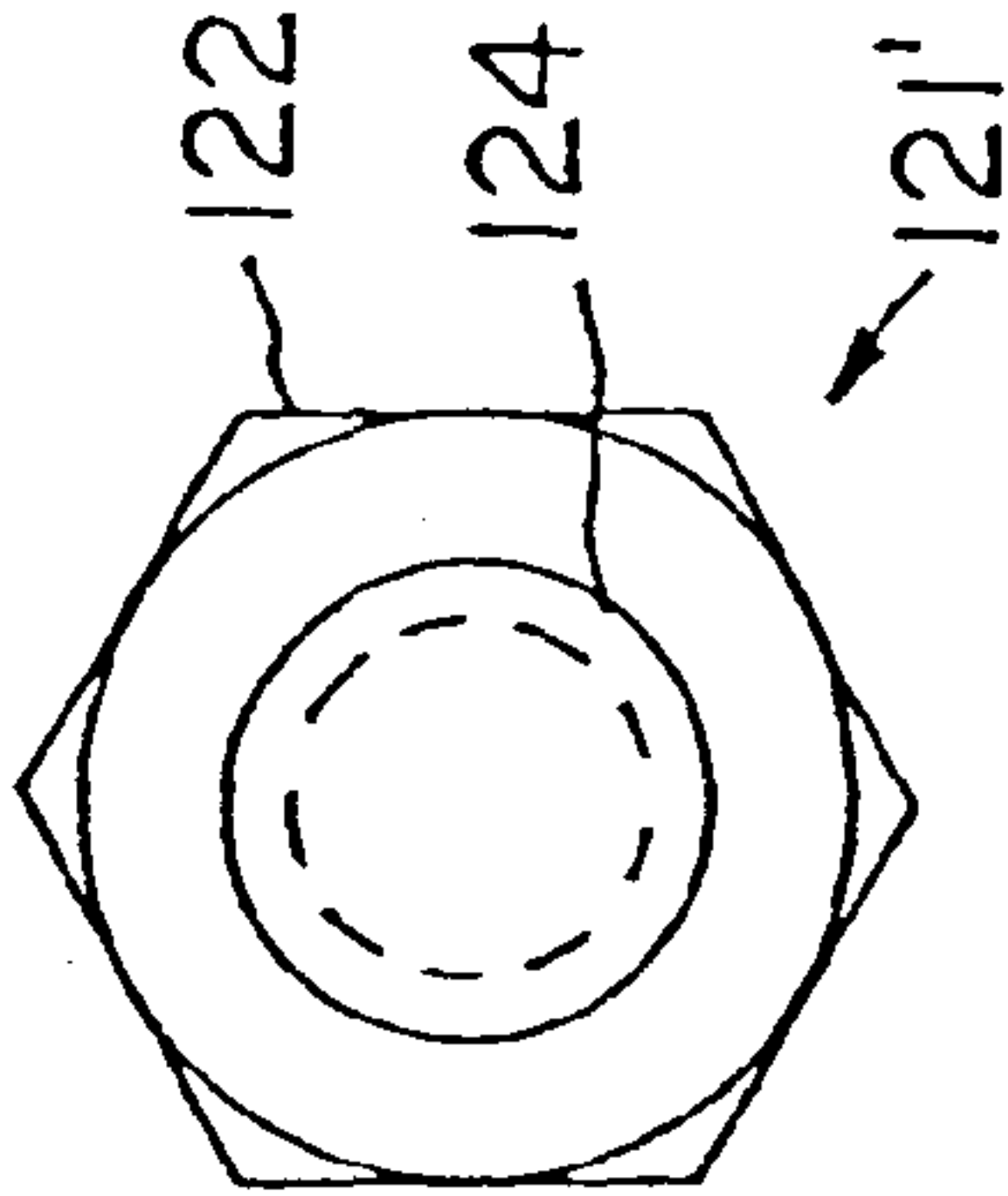

FIG. 13C

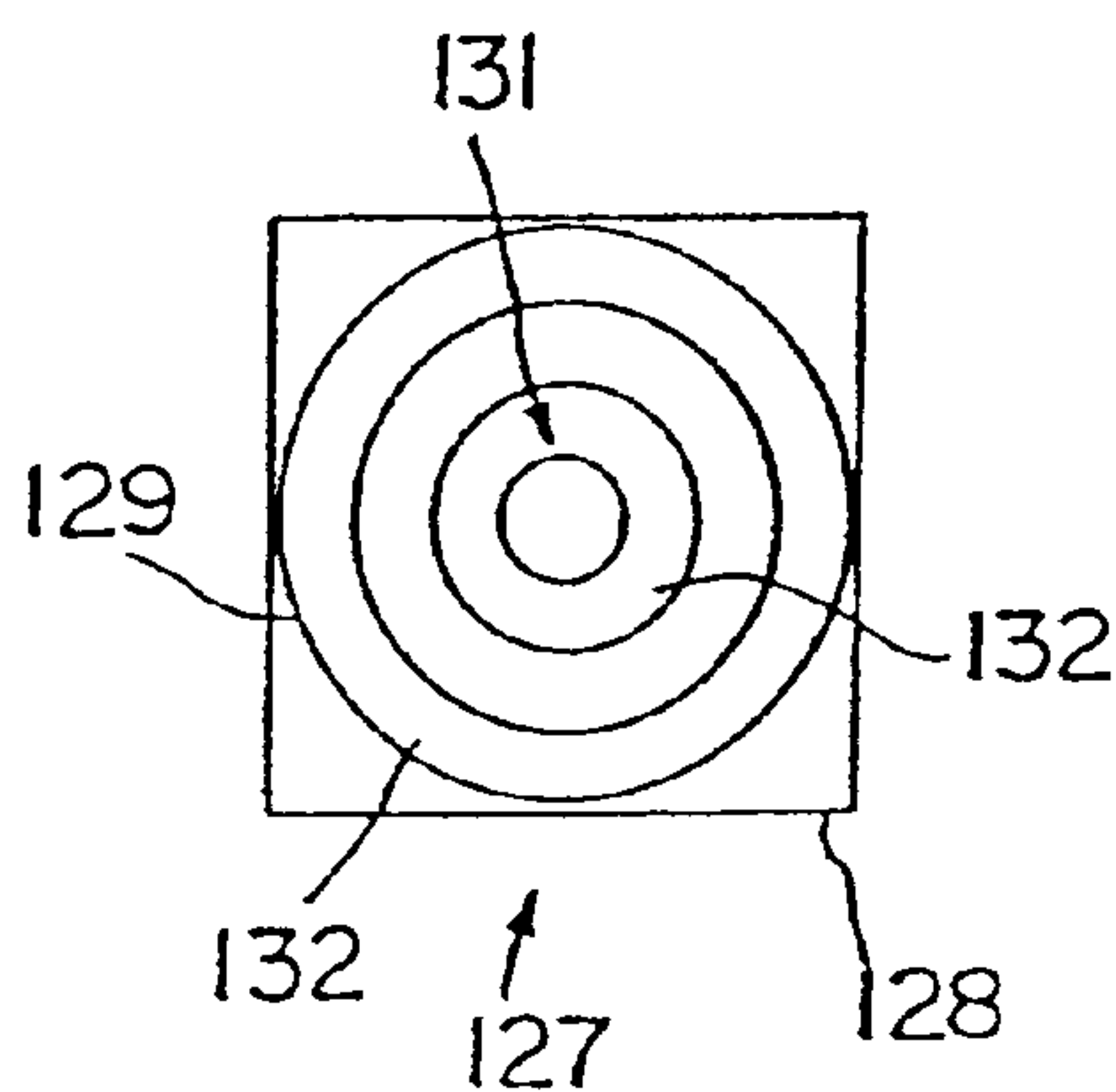

FIG. 14B

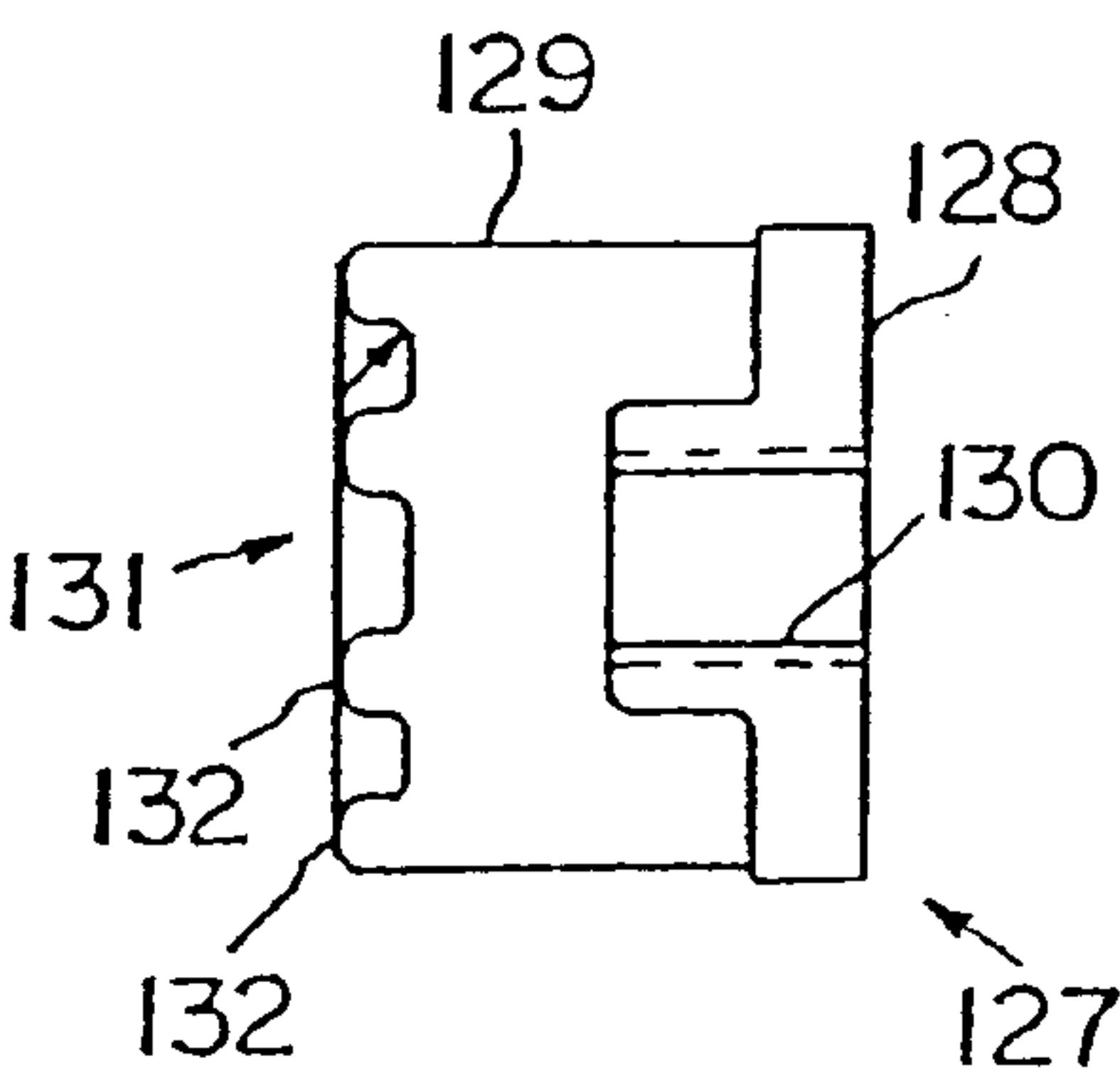

FIG. 14A

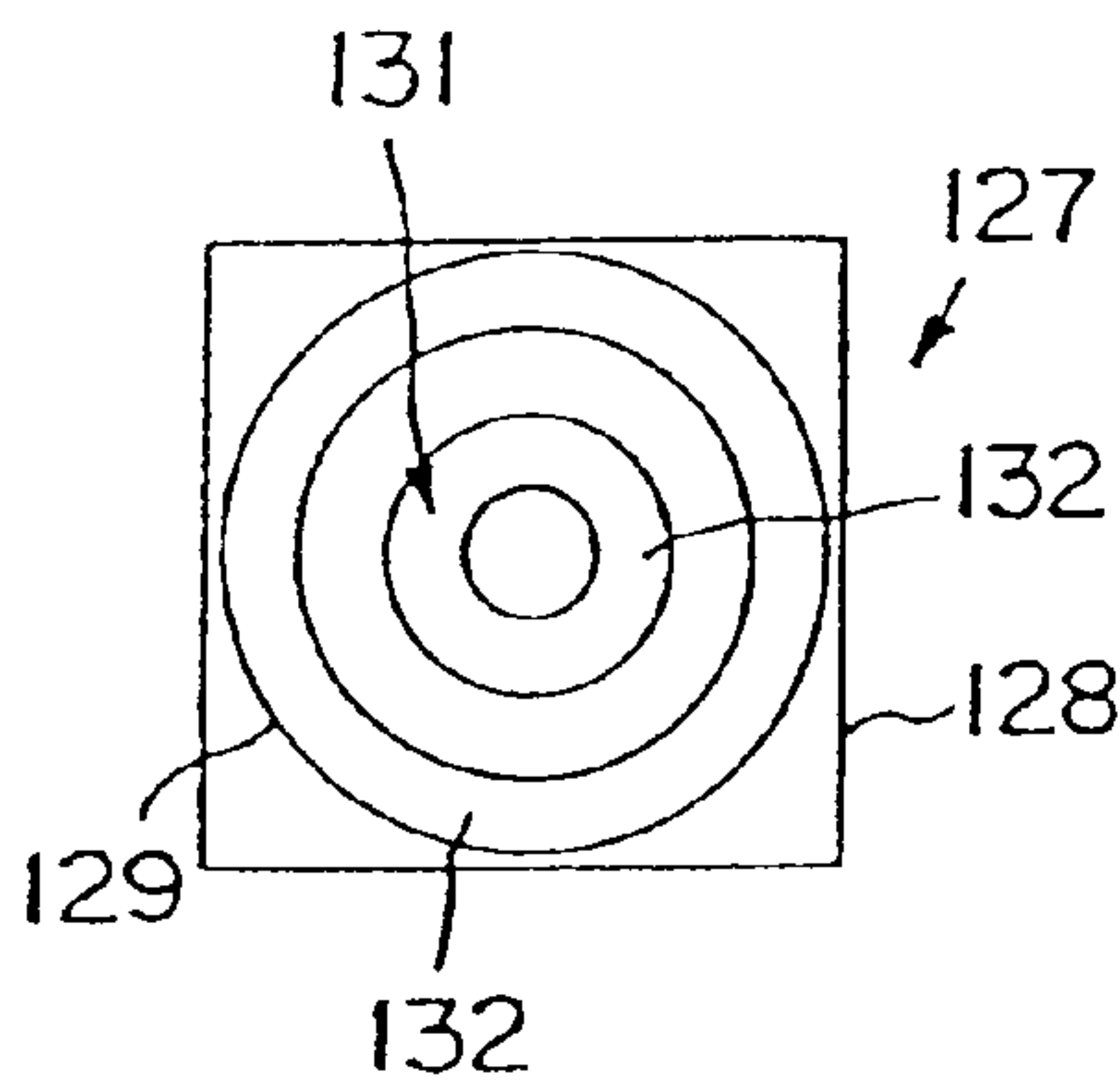

FIG. 15B

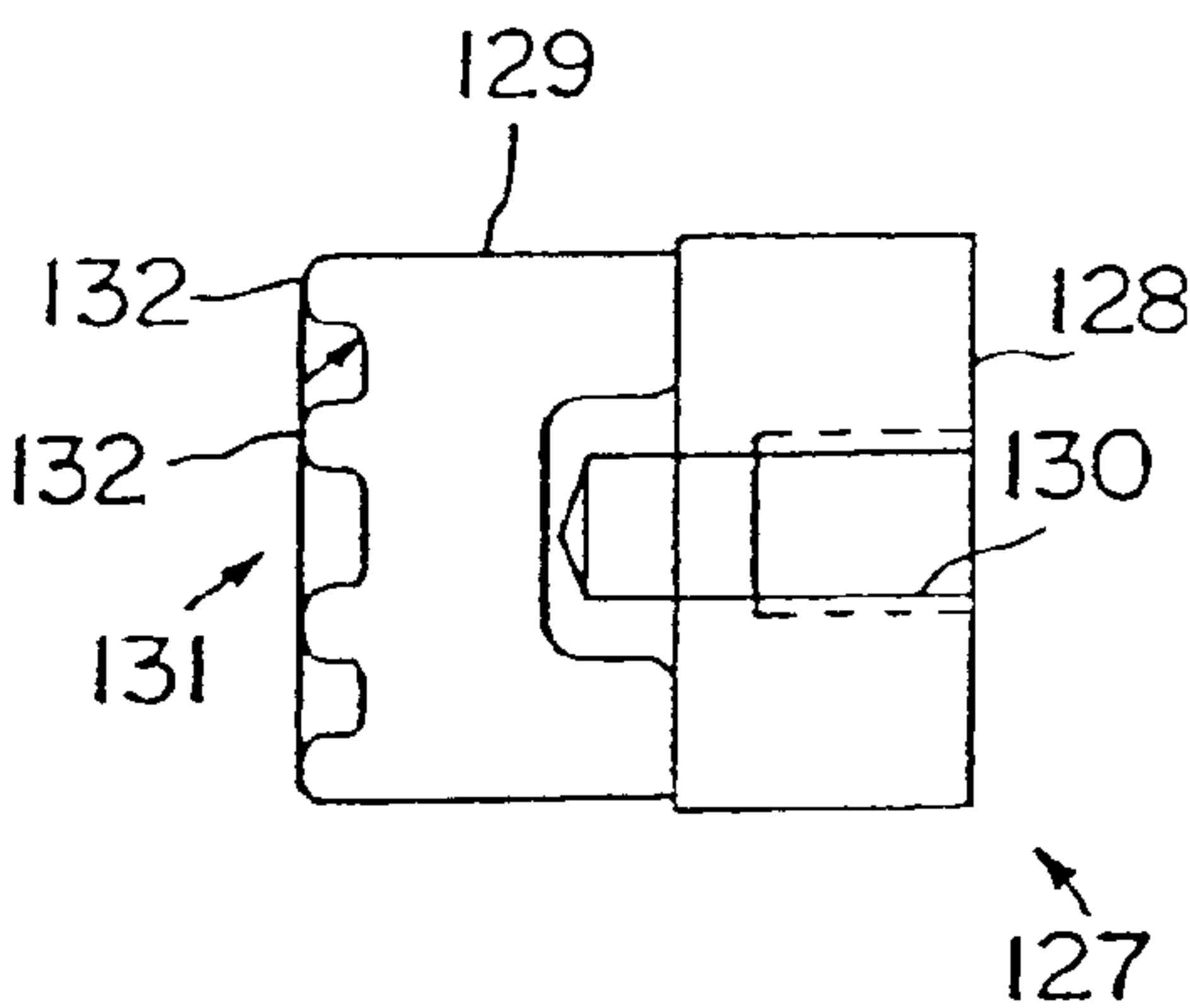

FIG. 15A

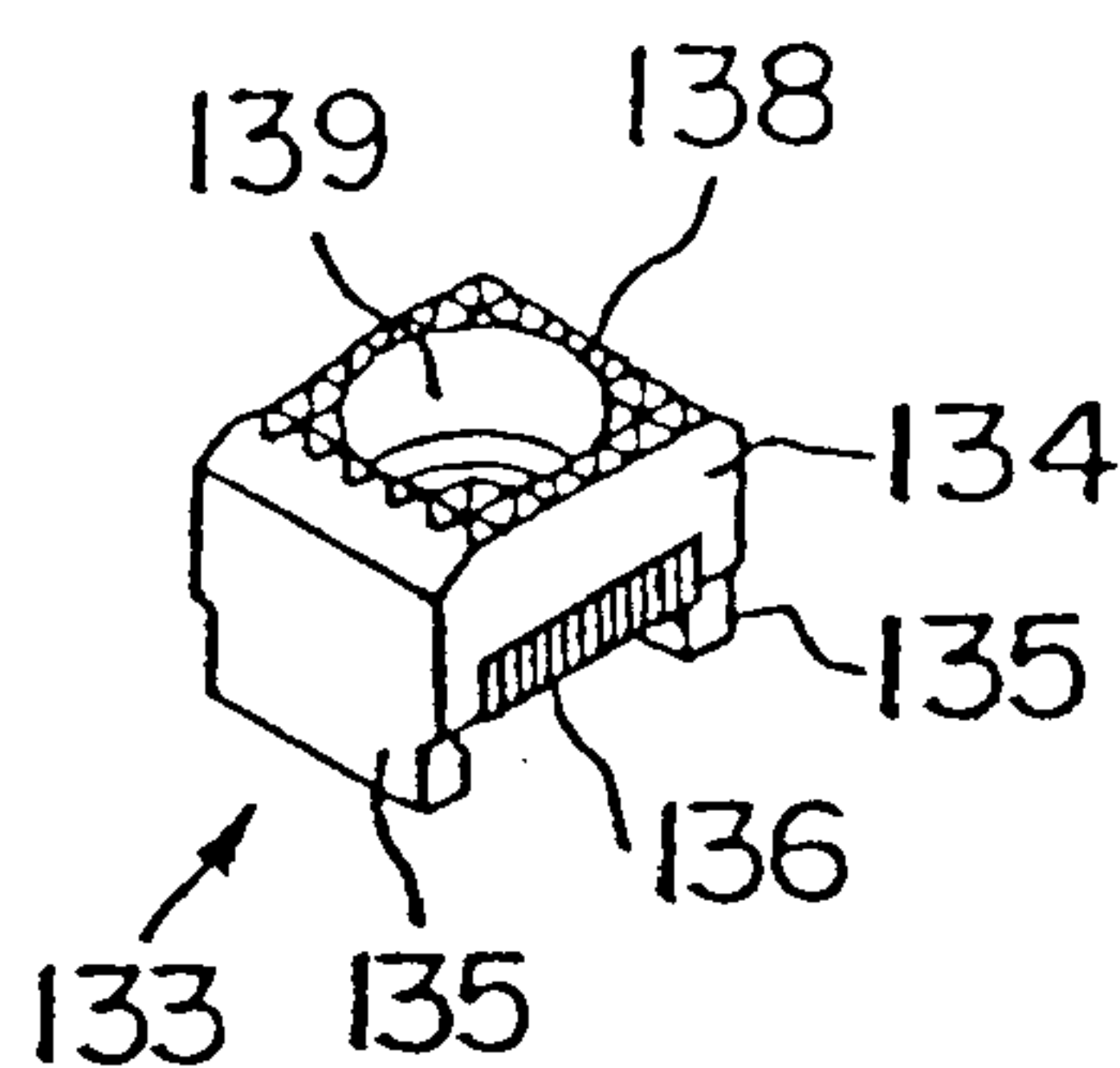

FIG. 16A

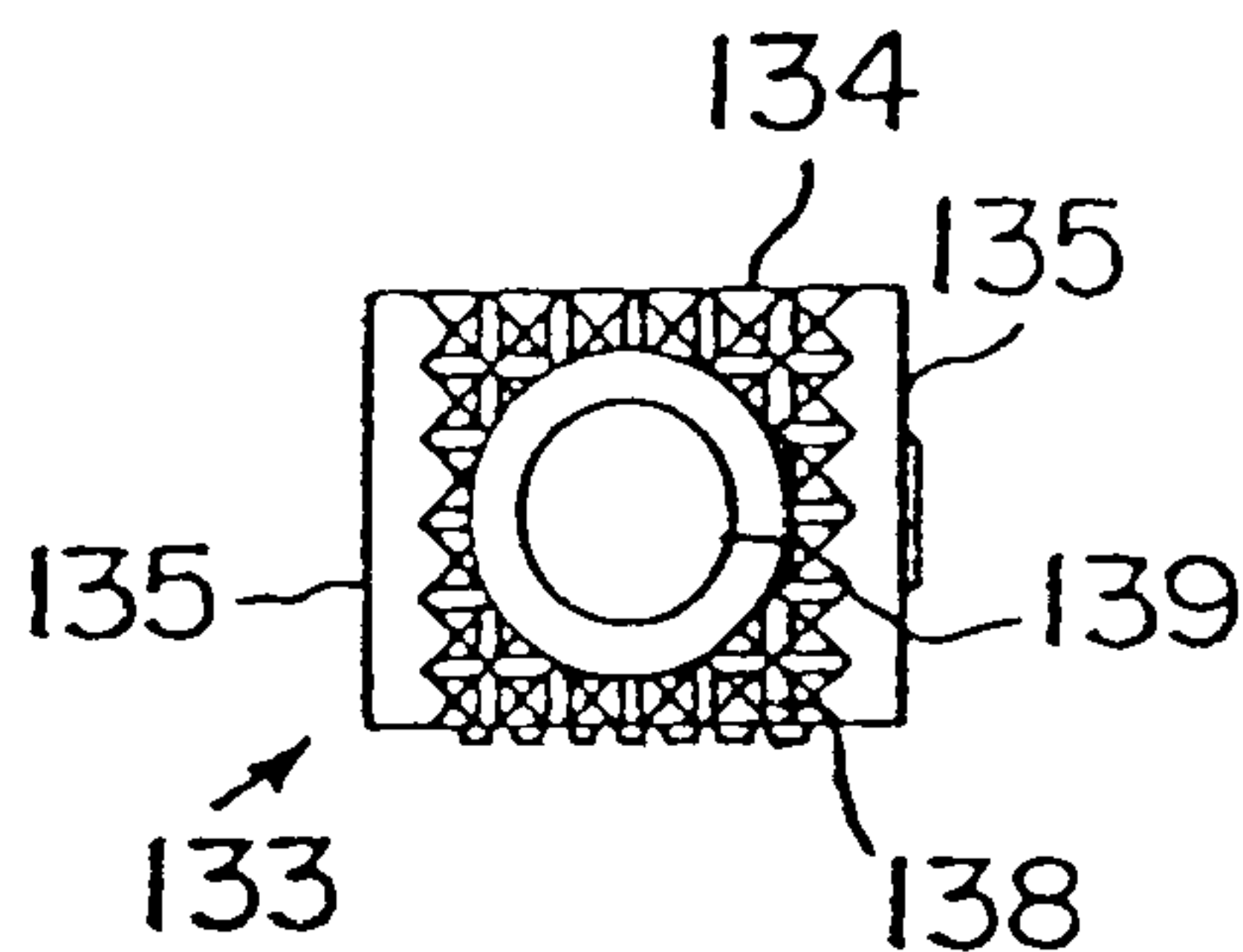

FIG. 16B

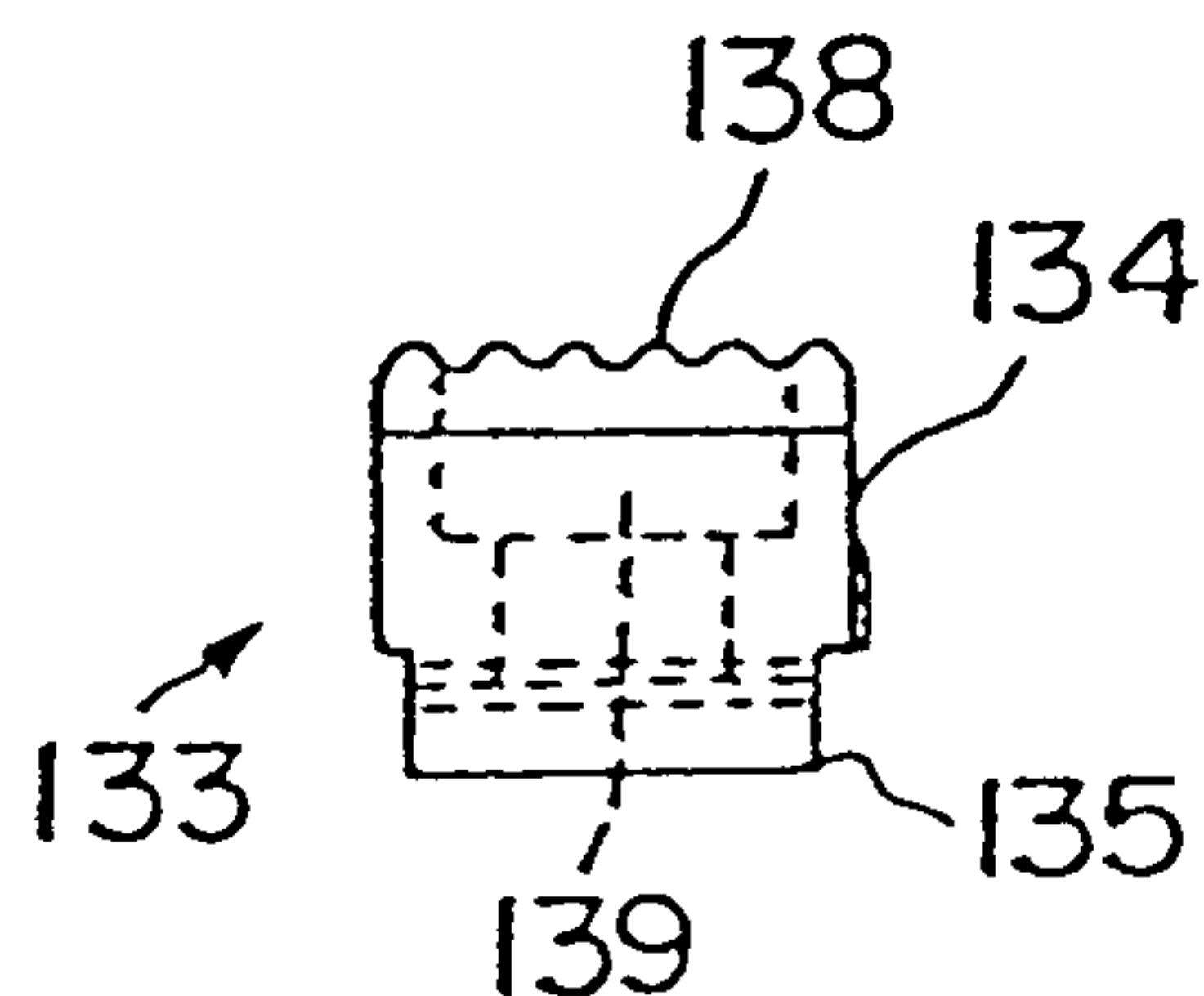

FIG. 16C

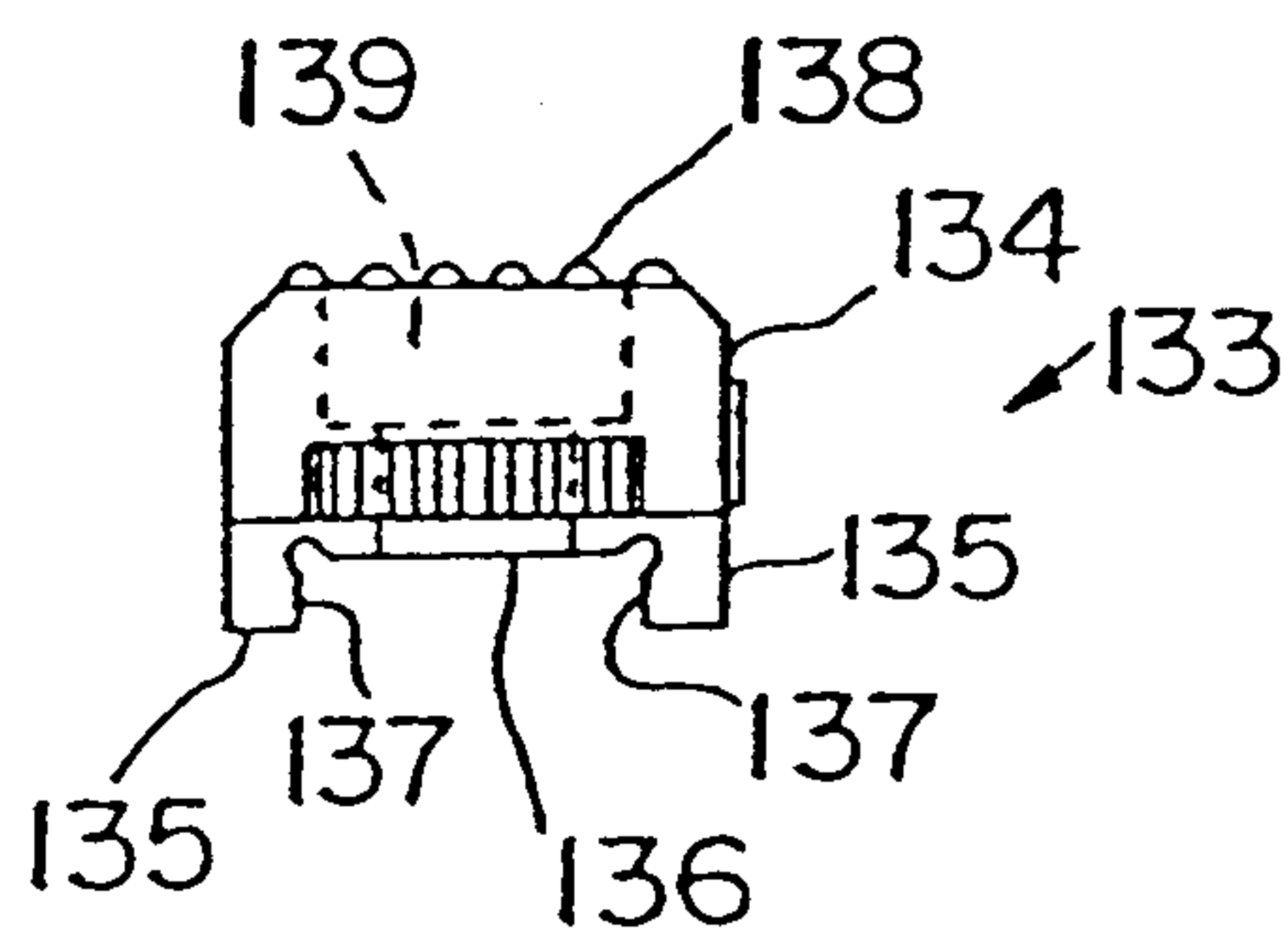

FIG. 16D

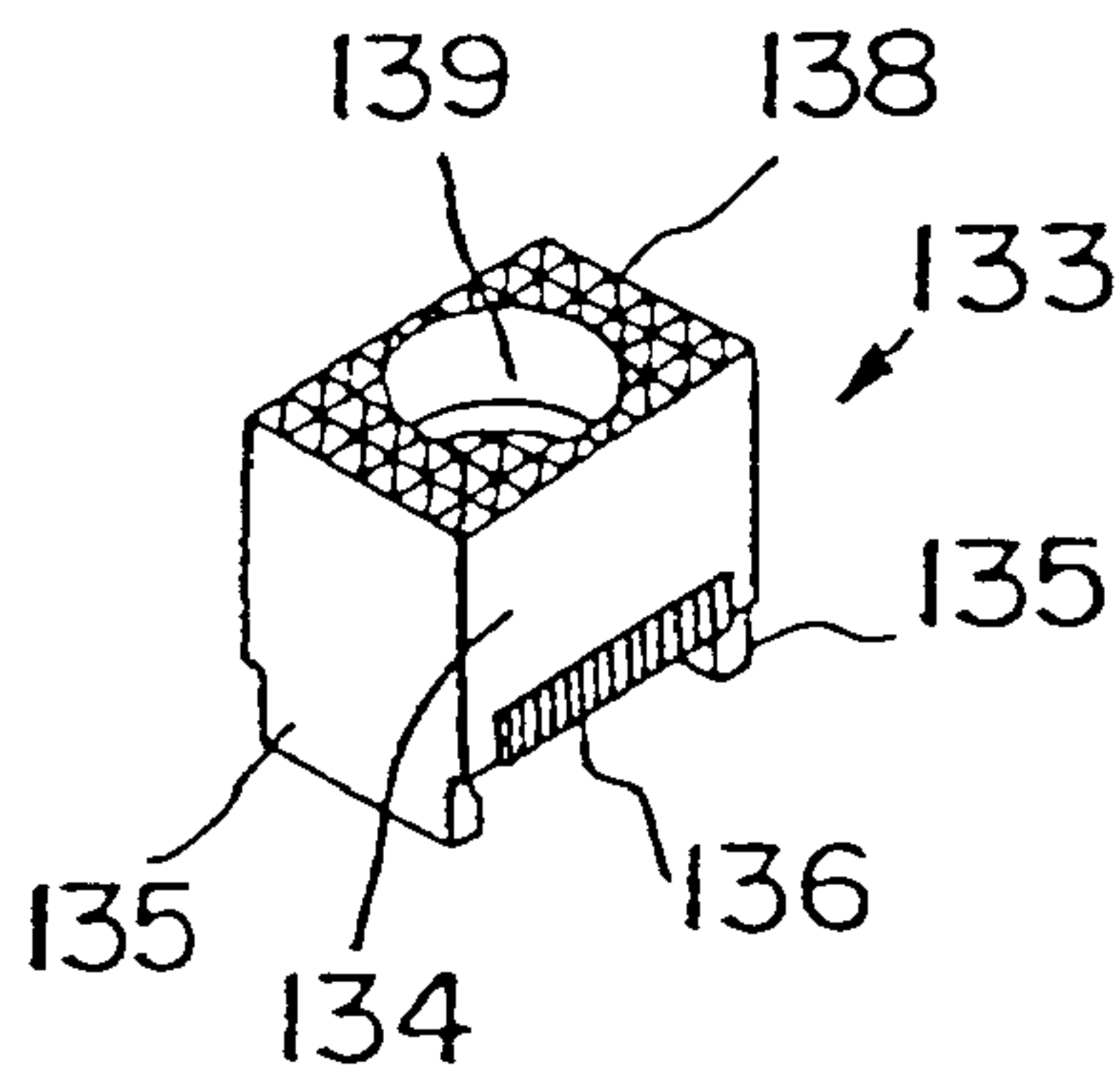

FIG. 17A

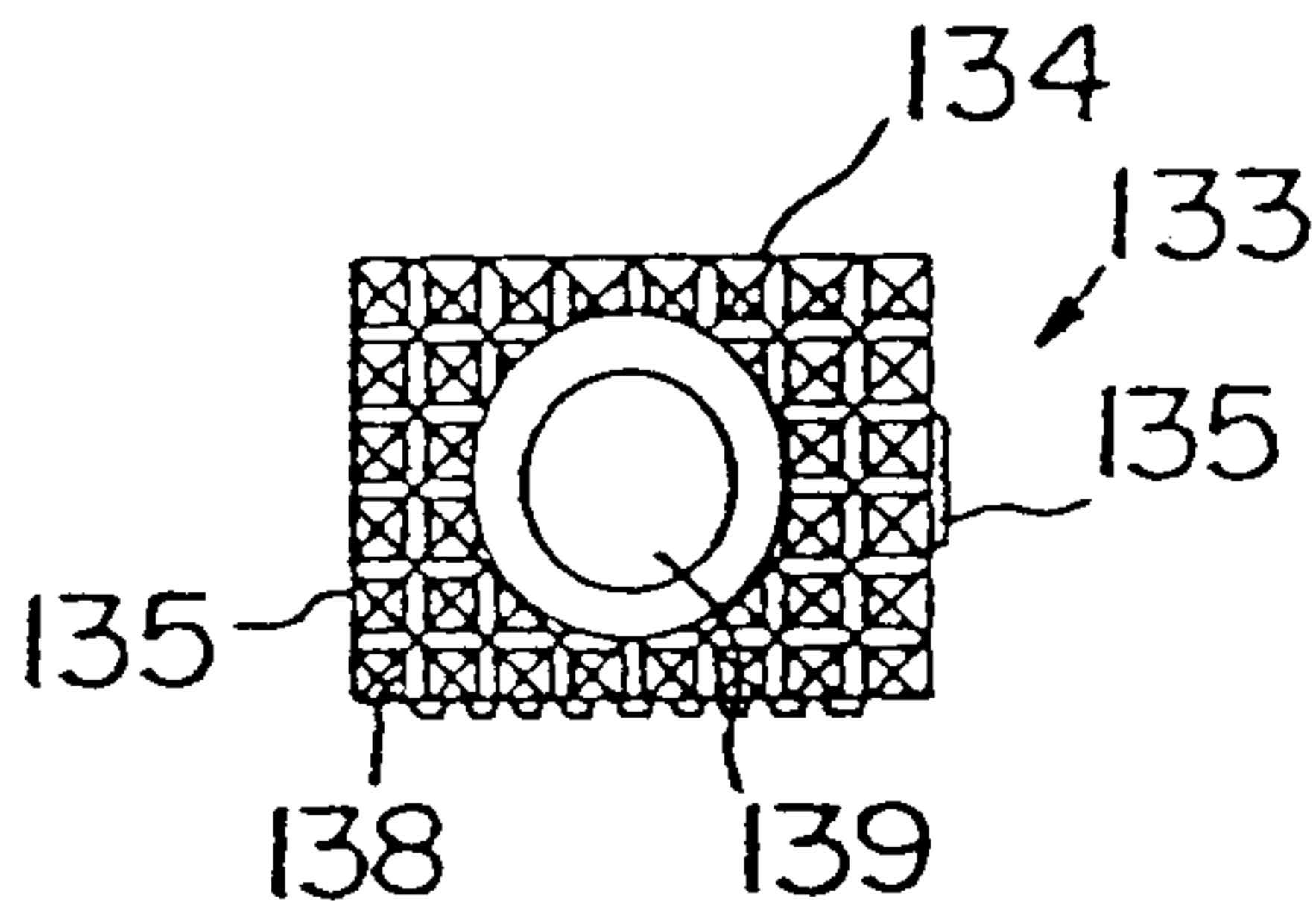

FIG. 17B

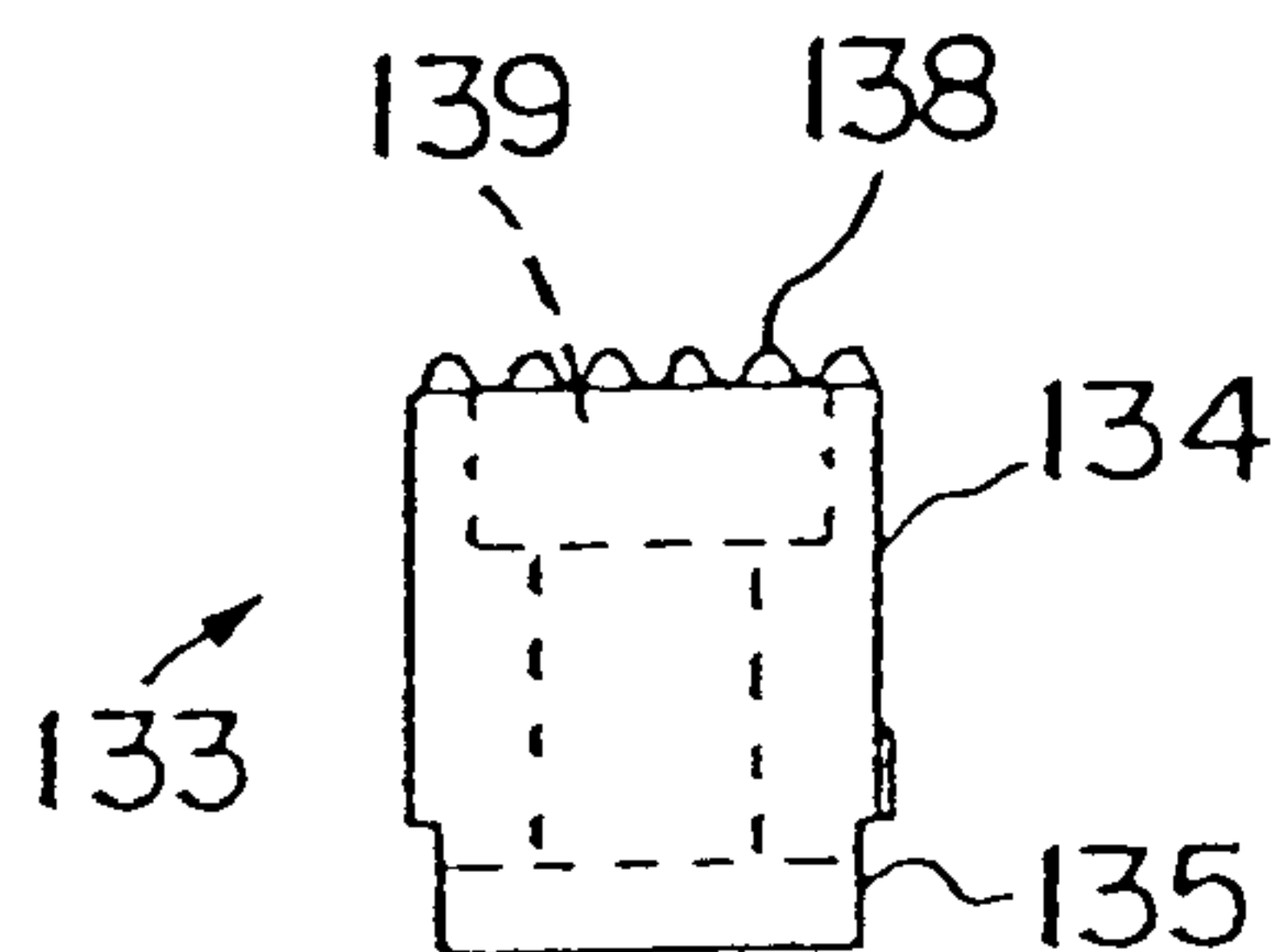

FIG. 17C

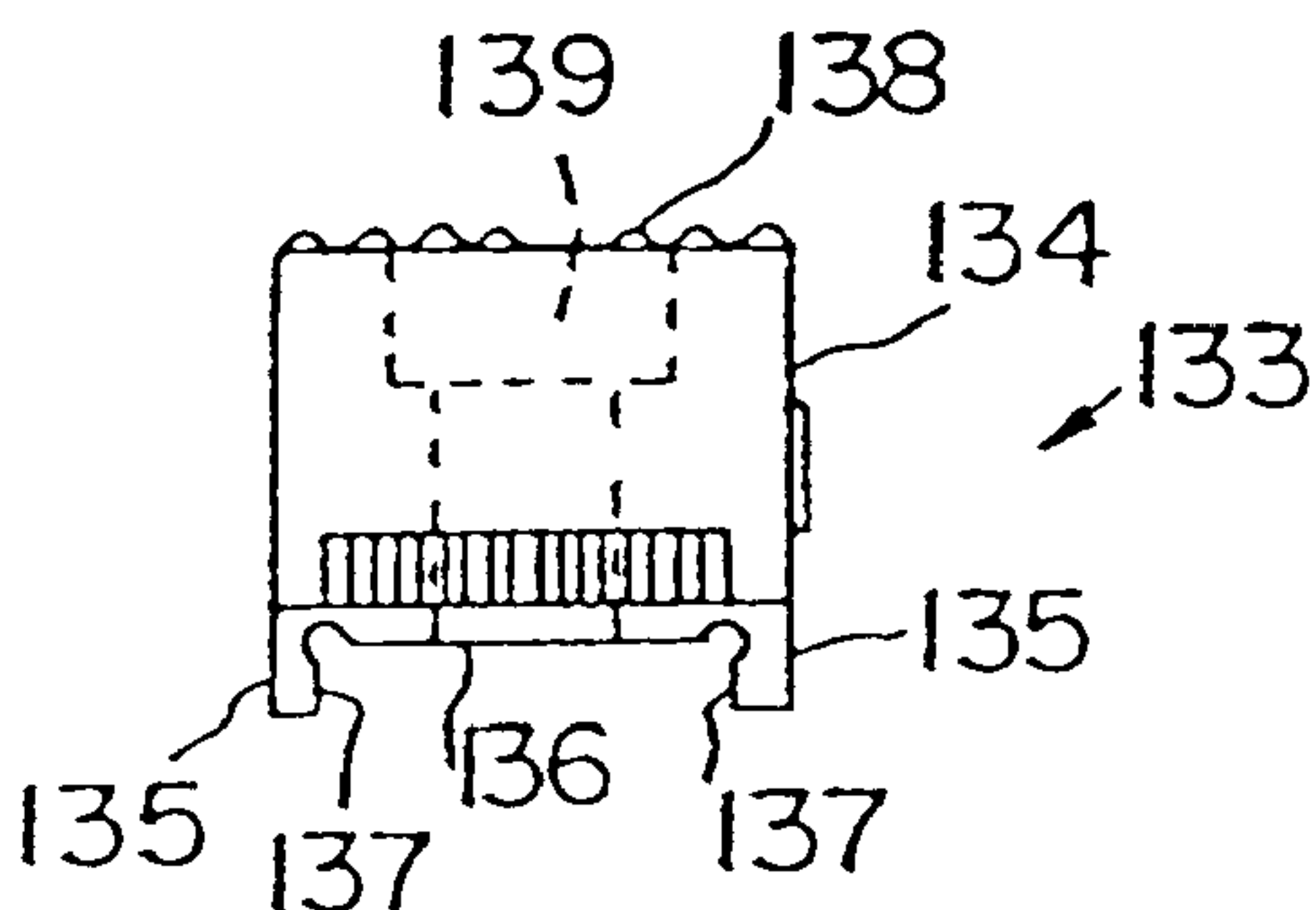

FIG. 17D

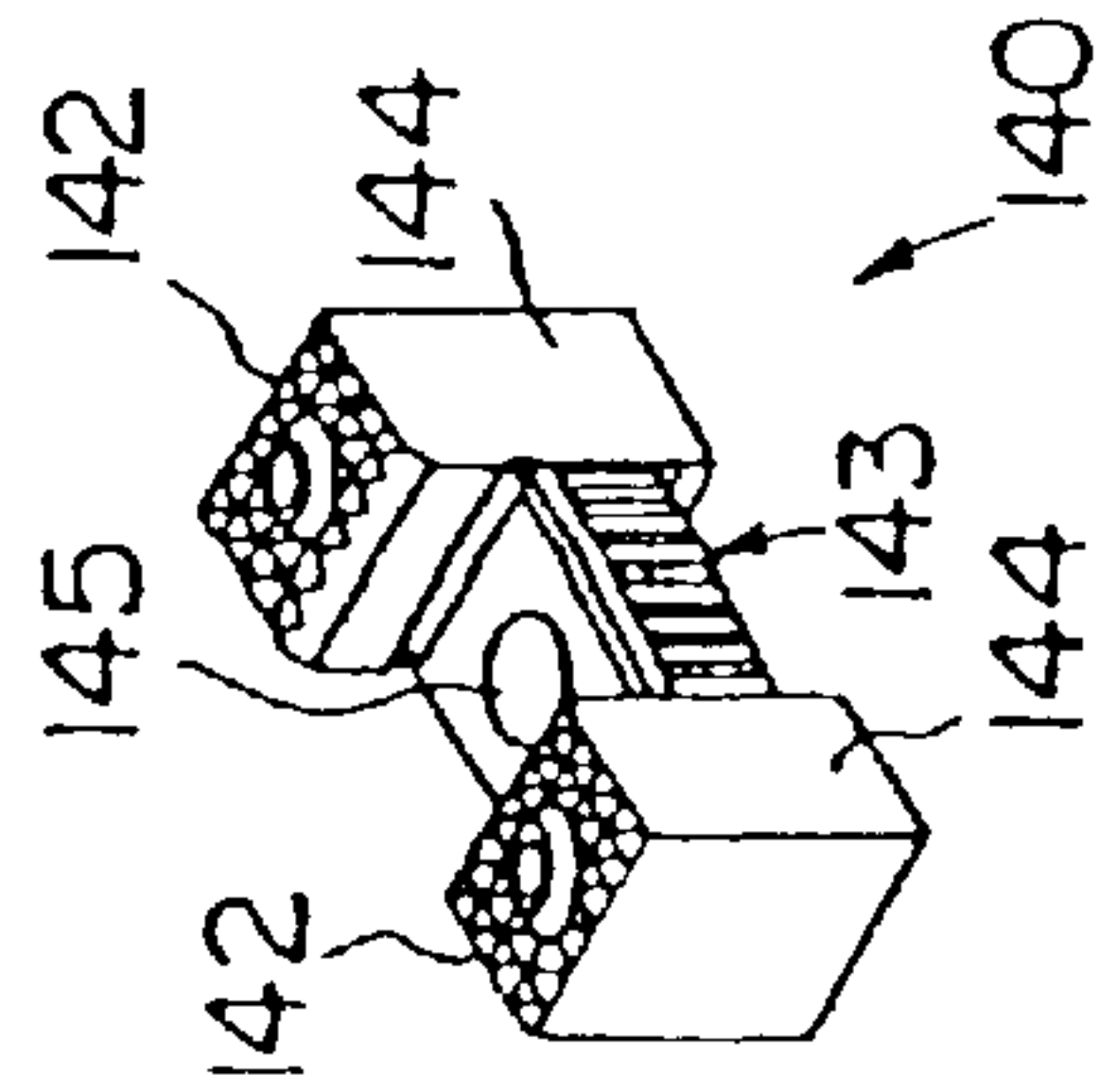

FIG. 18A

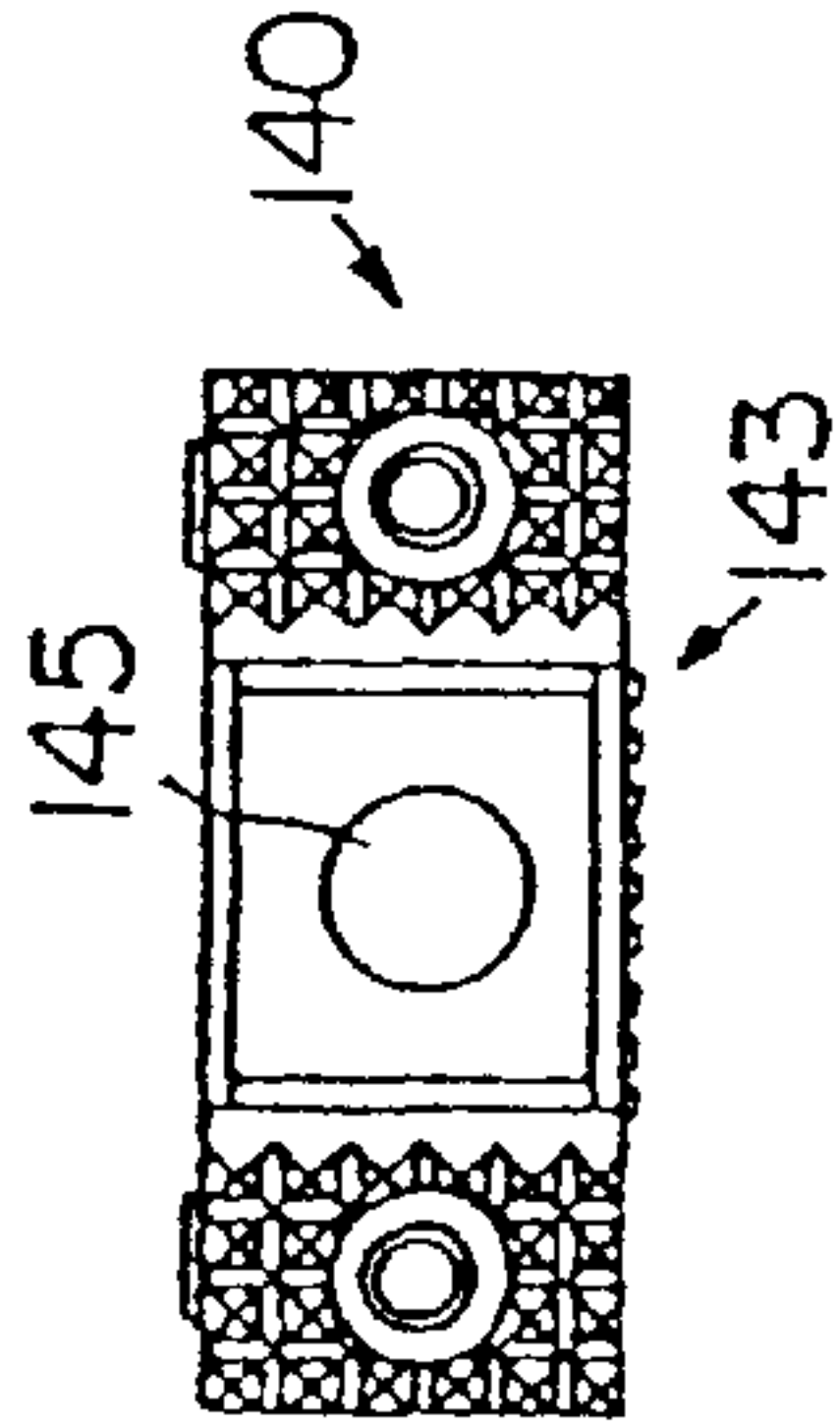

FIG. 18B

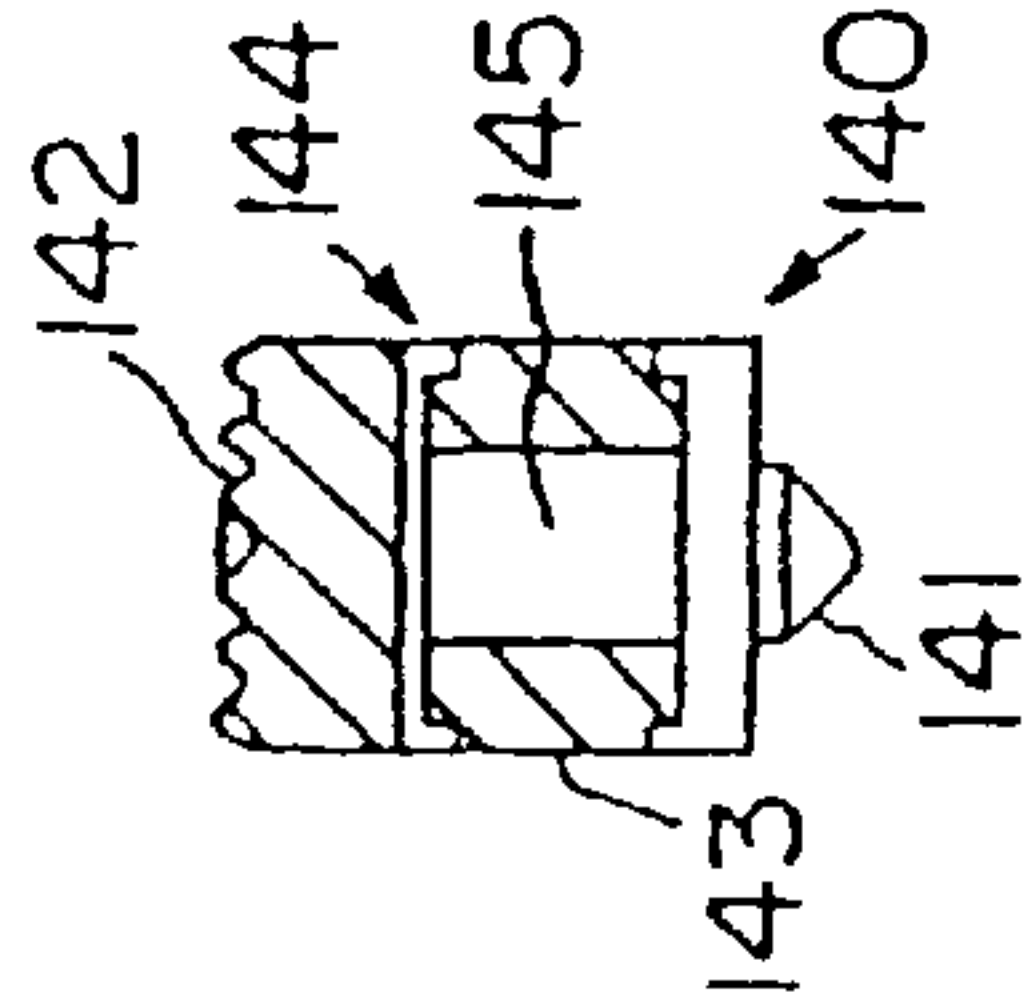

FIG. 18C

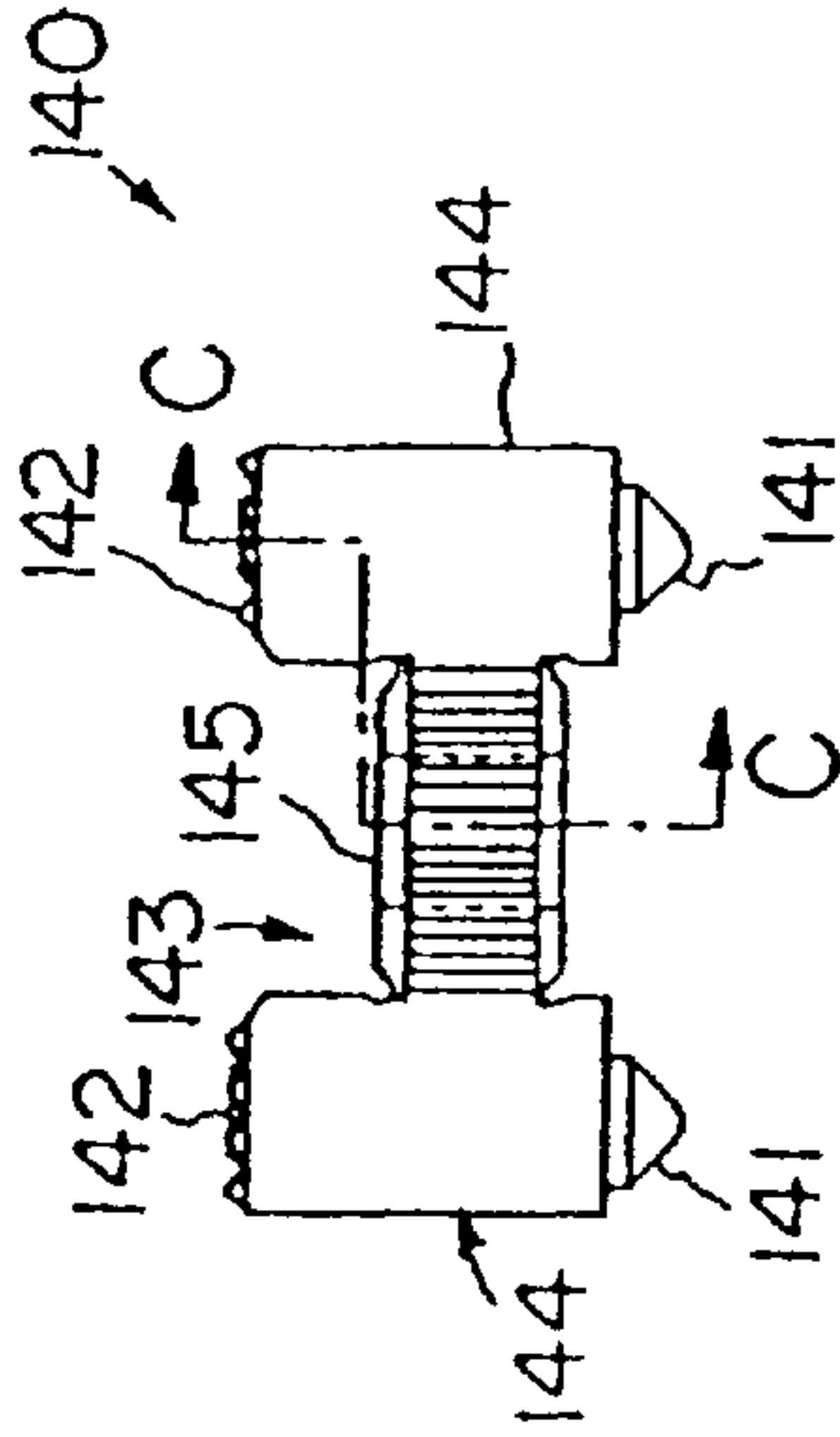

FIG. 18D

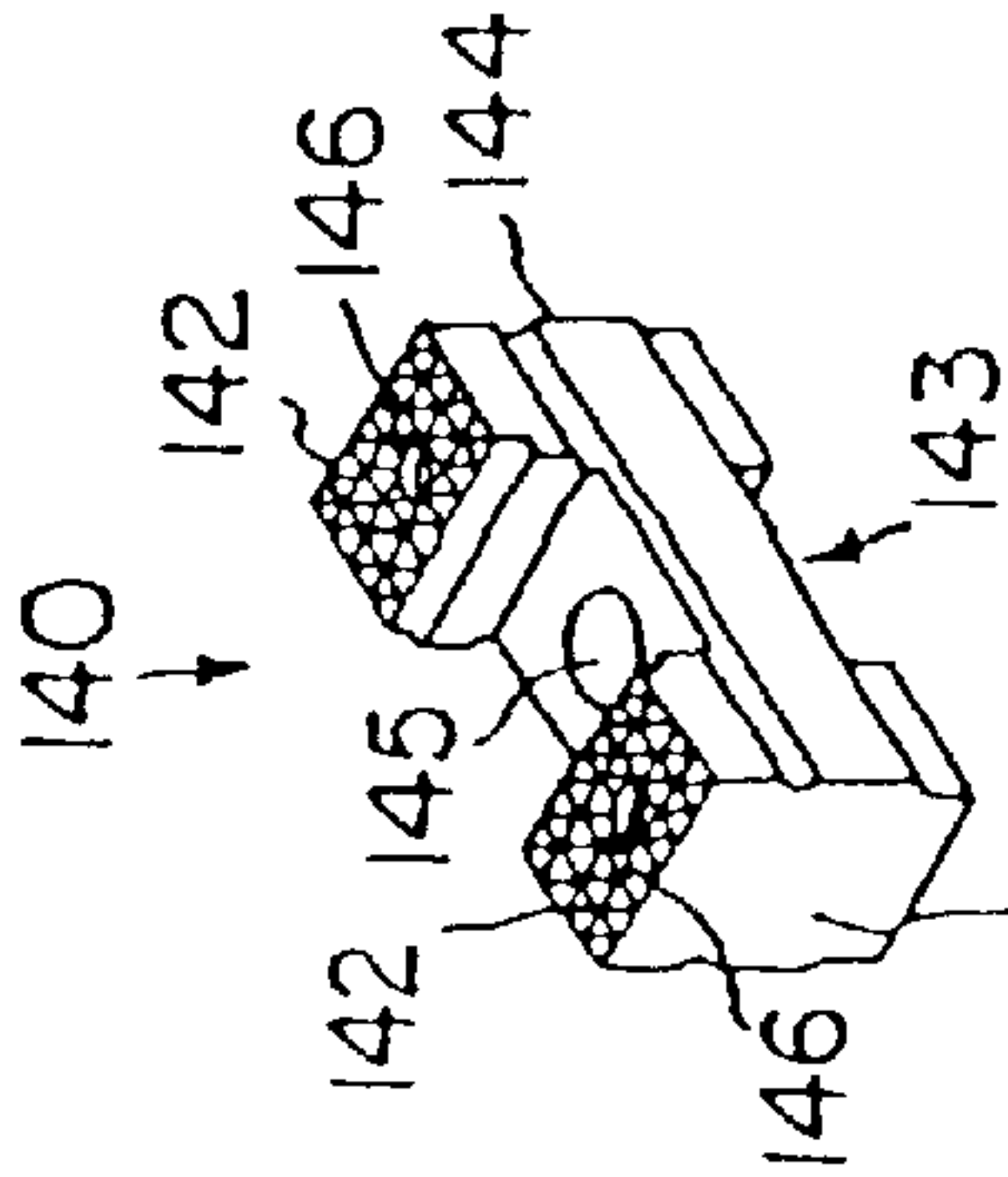

FIG. 19A

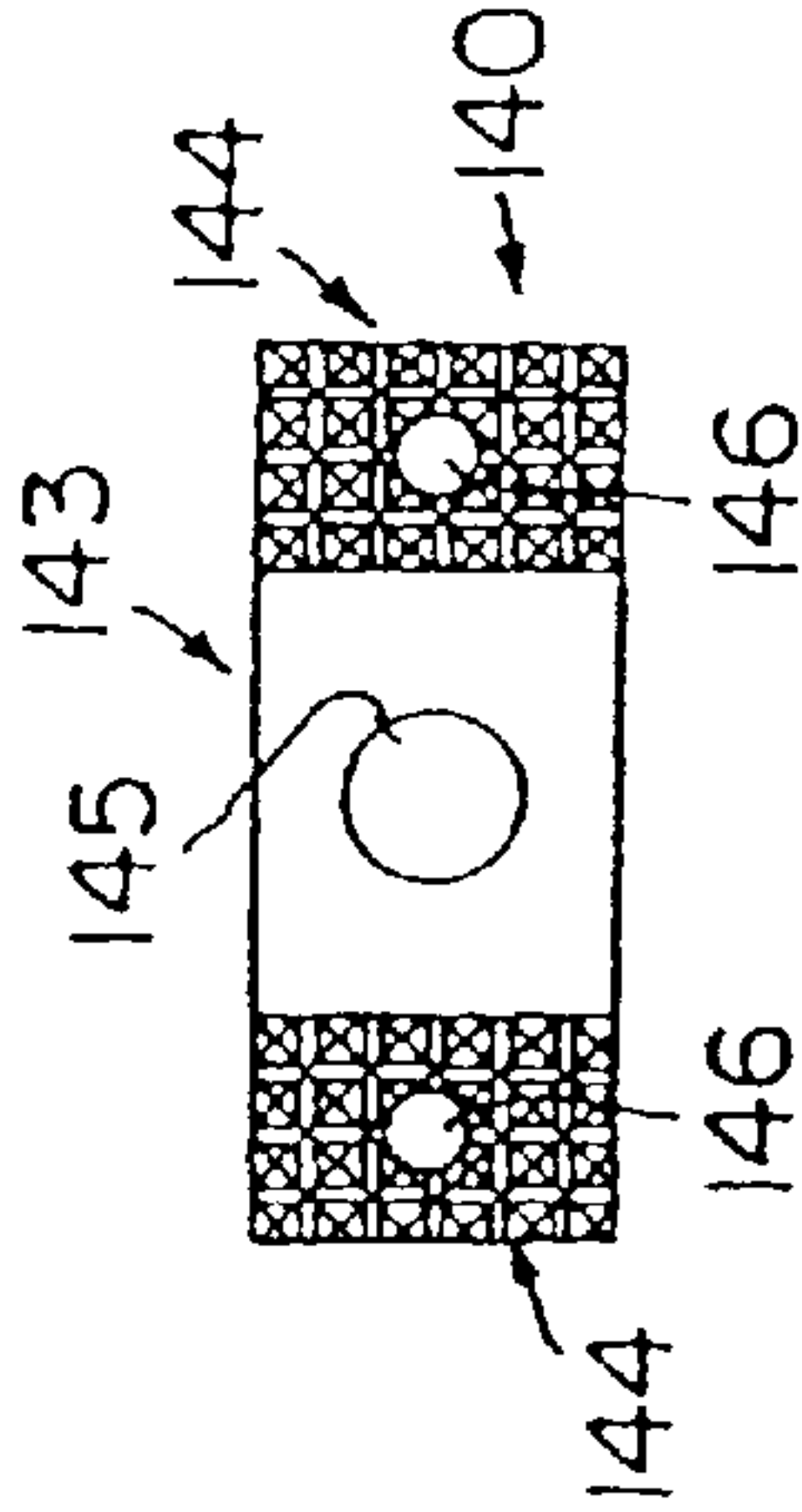

FIG. 19B

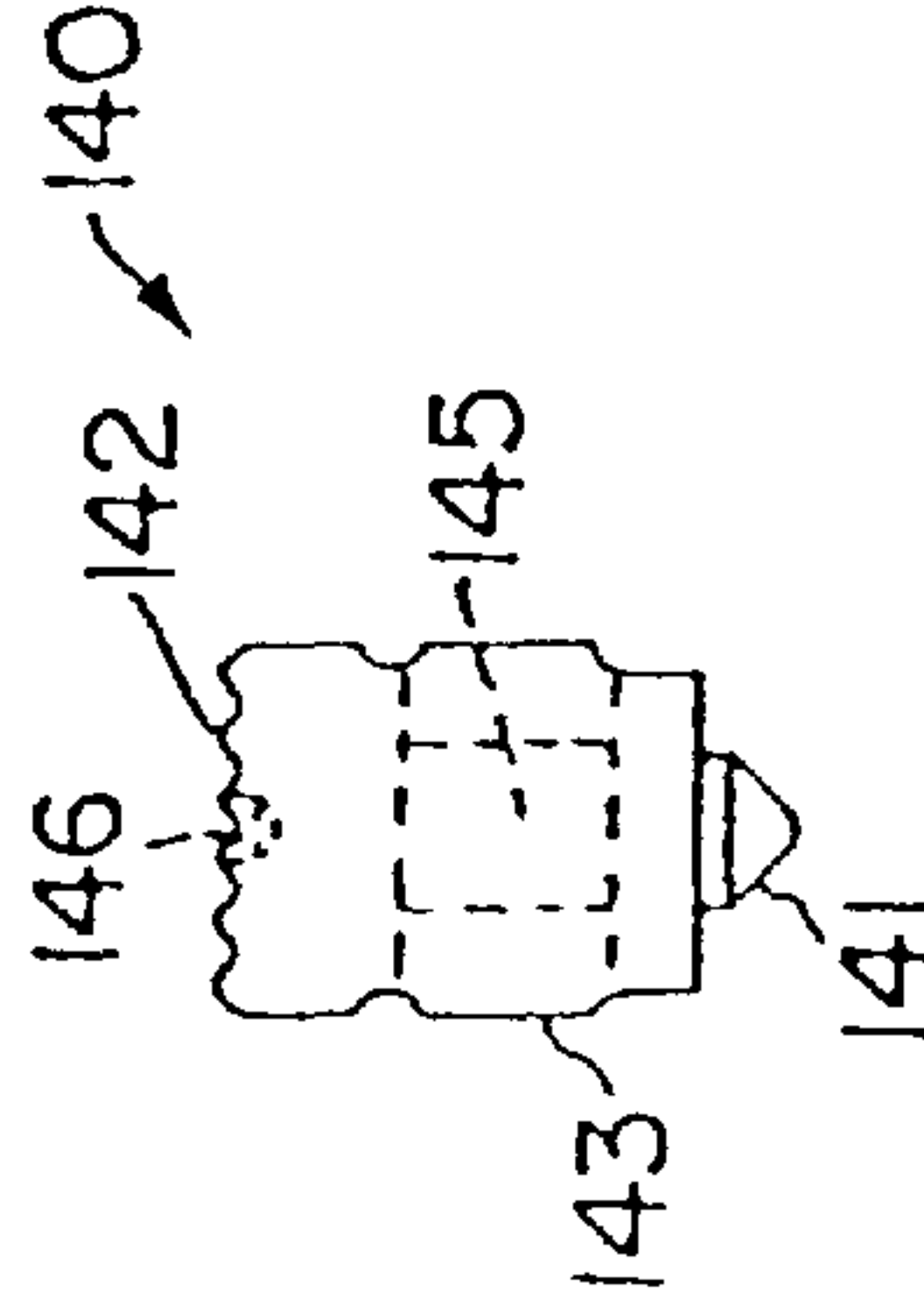

FIG. 19C

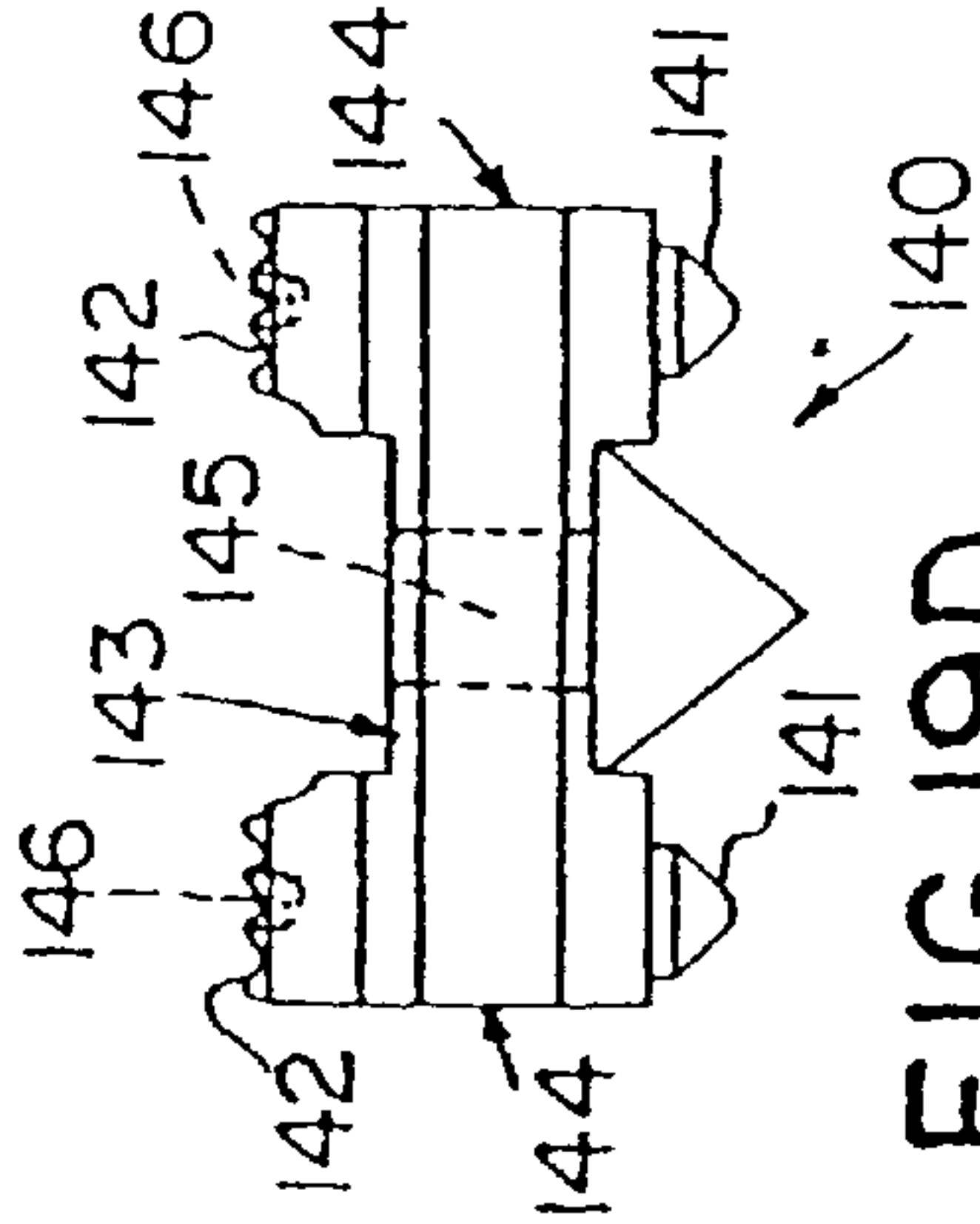

FIG. 19D

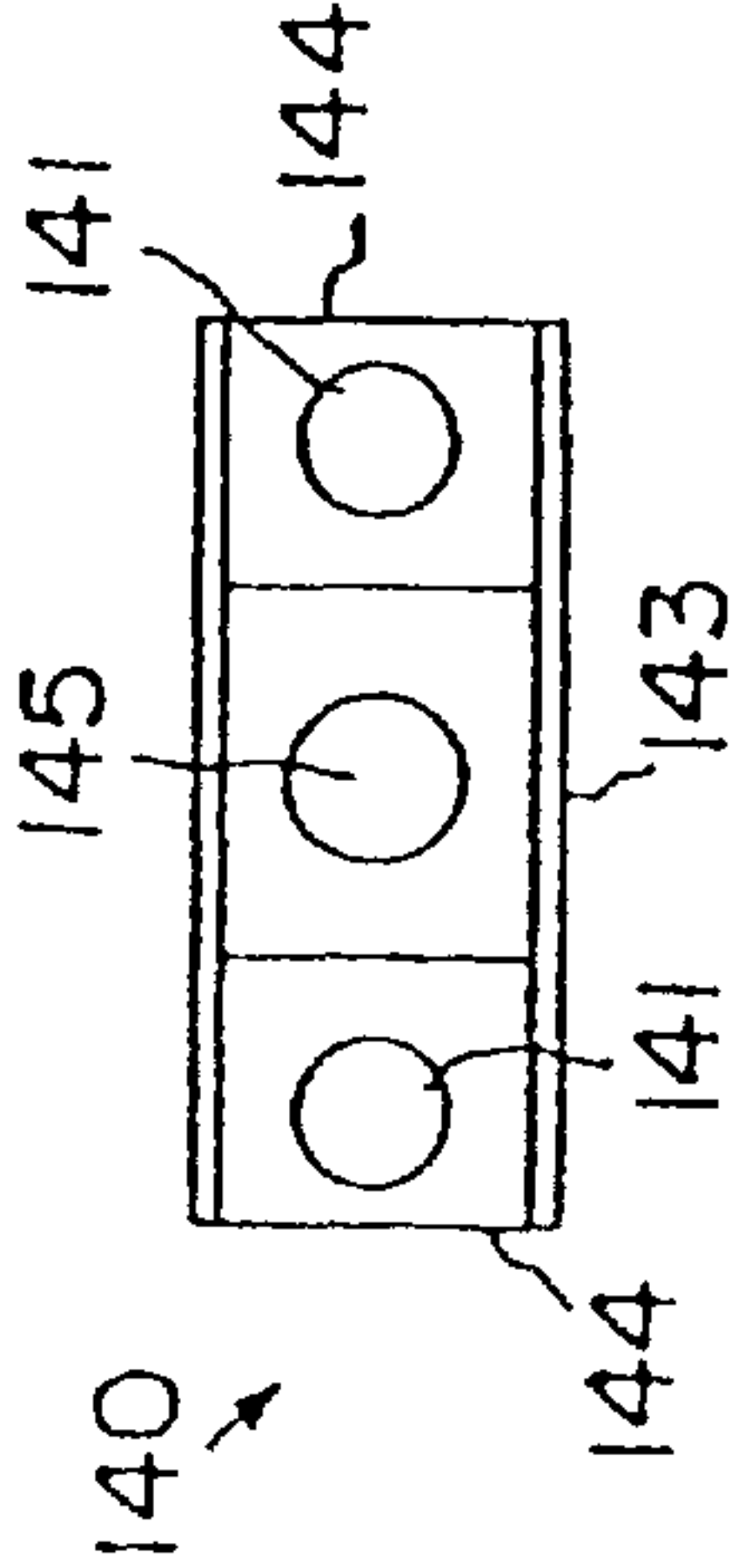

FIG. 19E

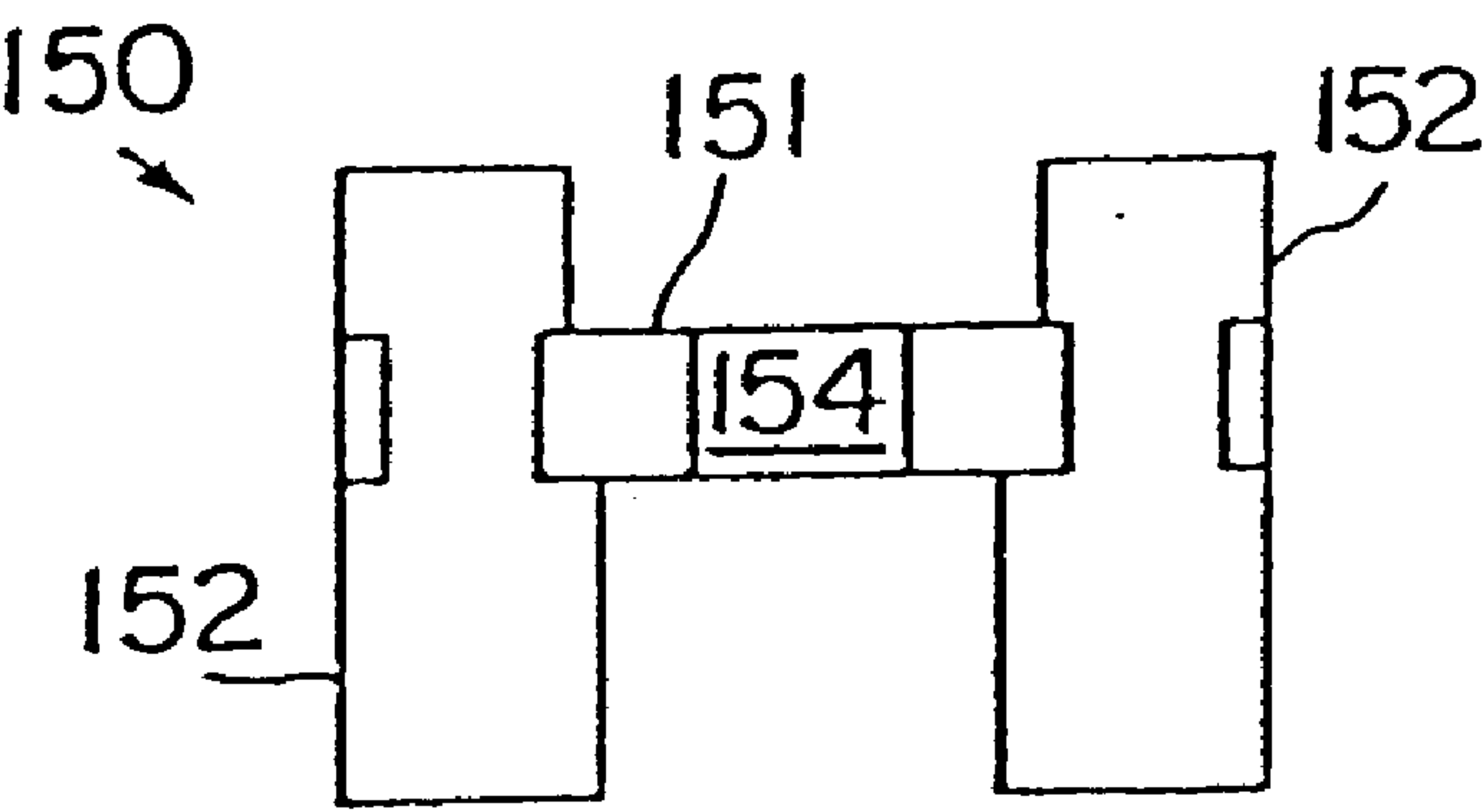

FIG. 20A

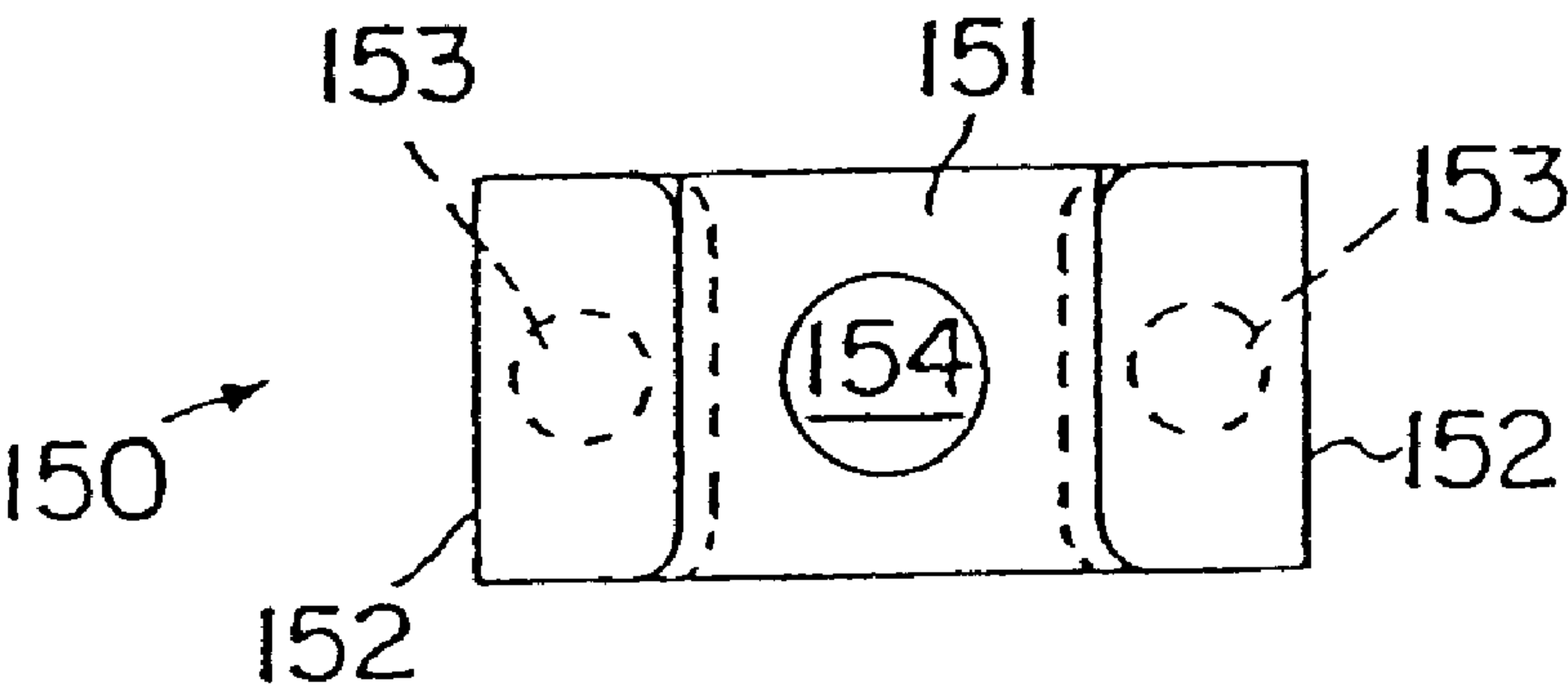

FIG. 20B

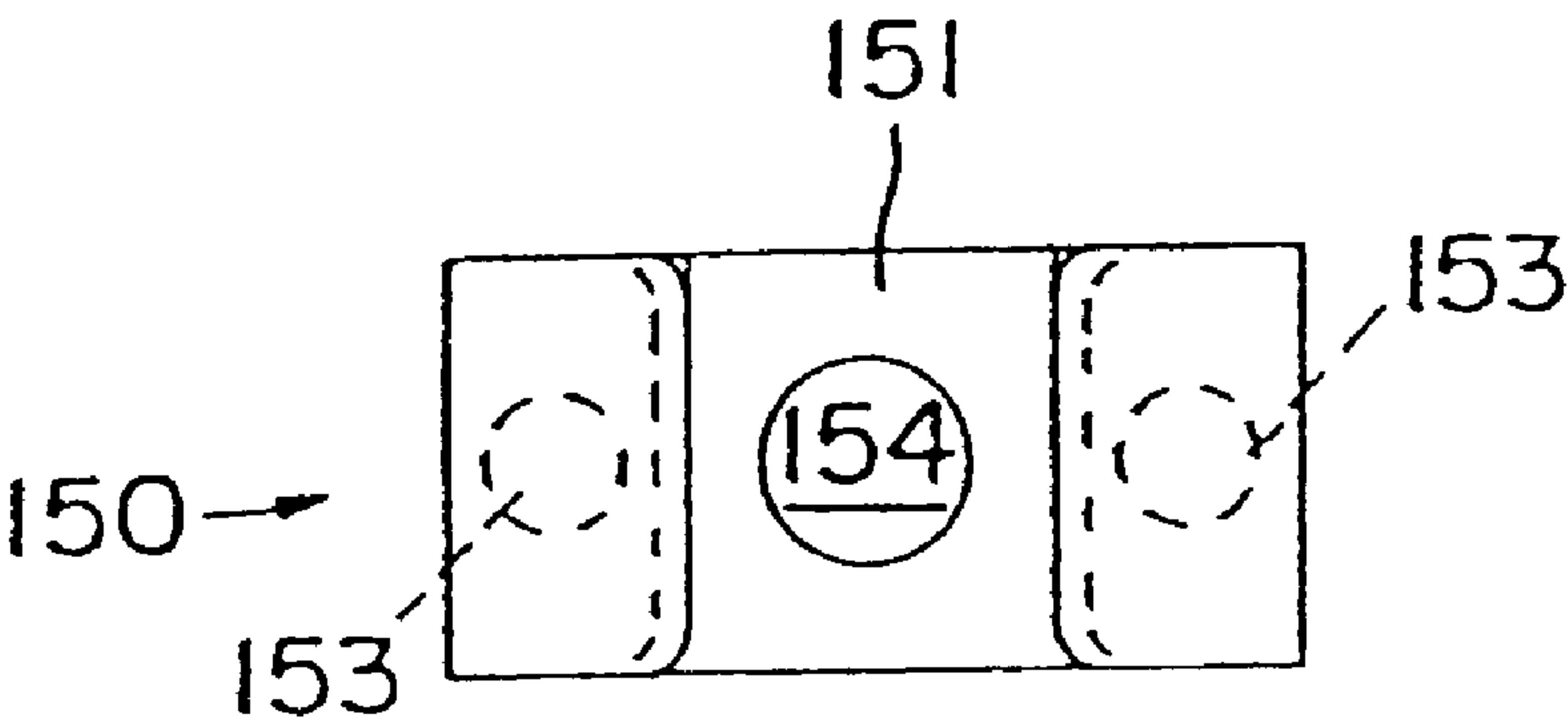

FIG. 20C

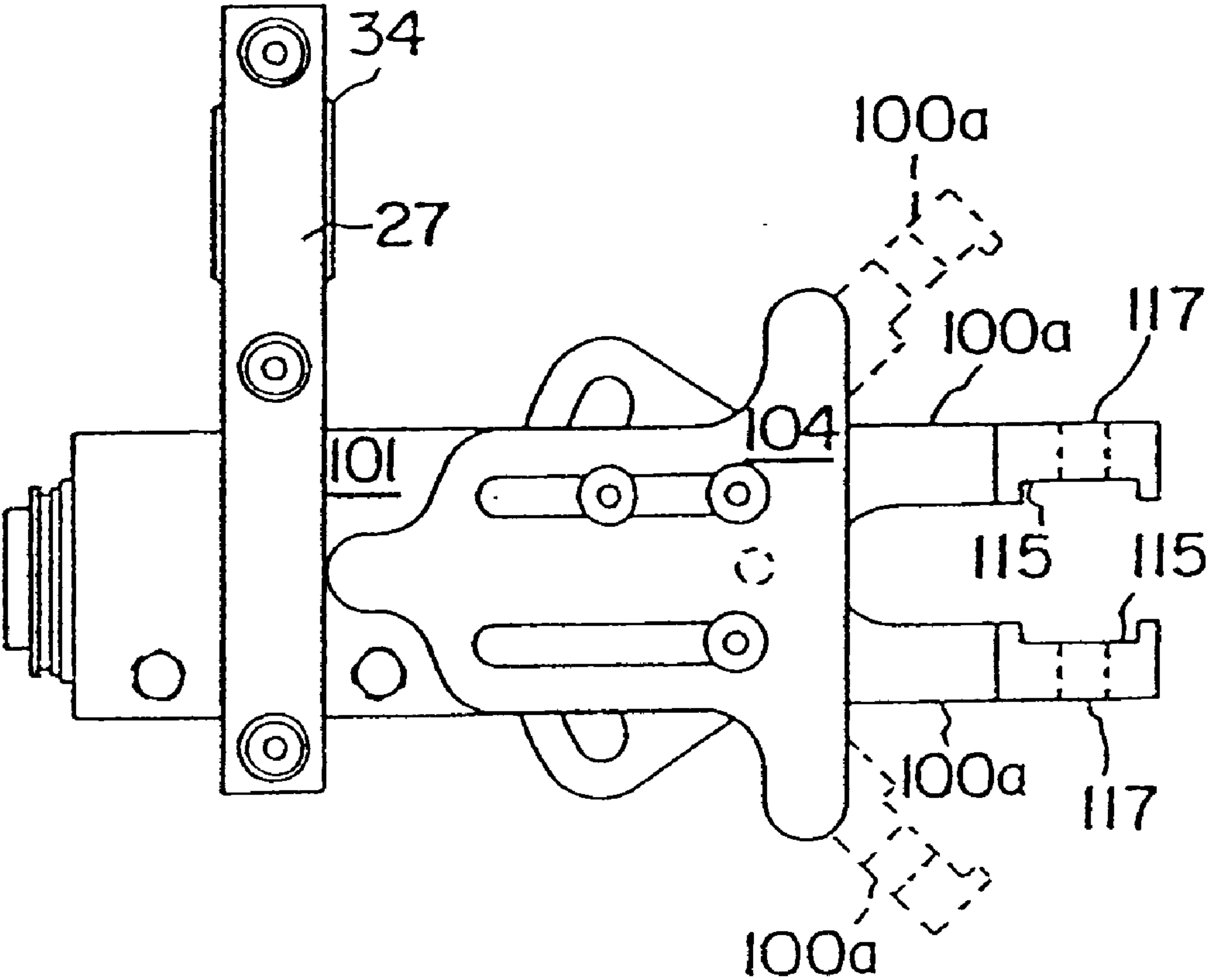

FIG. 21A

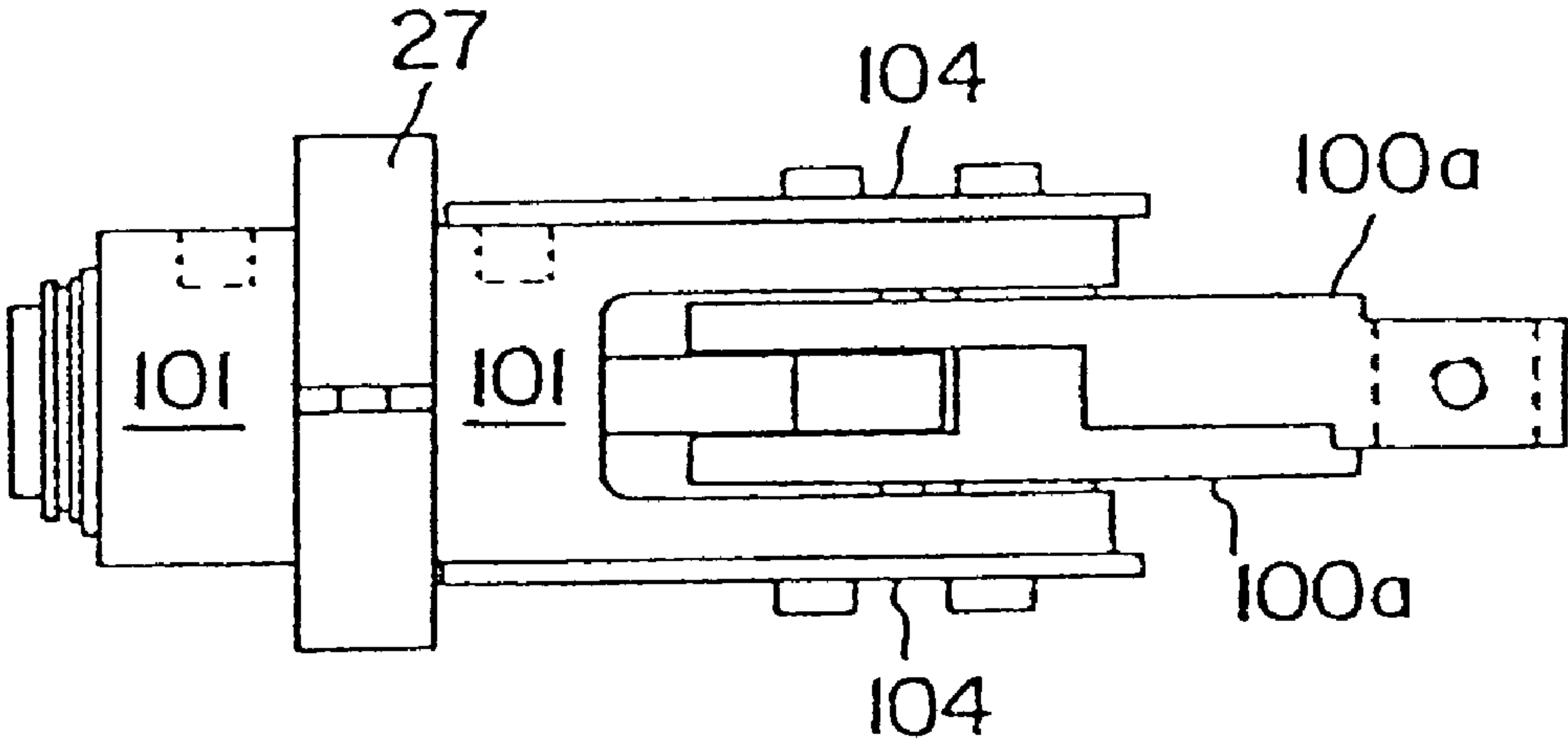

FIG. 21B

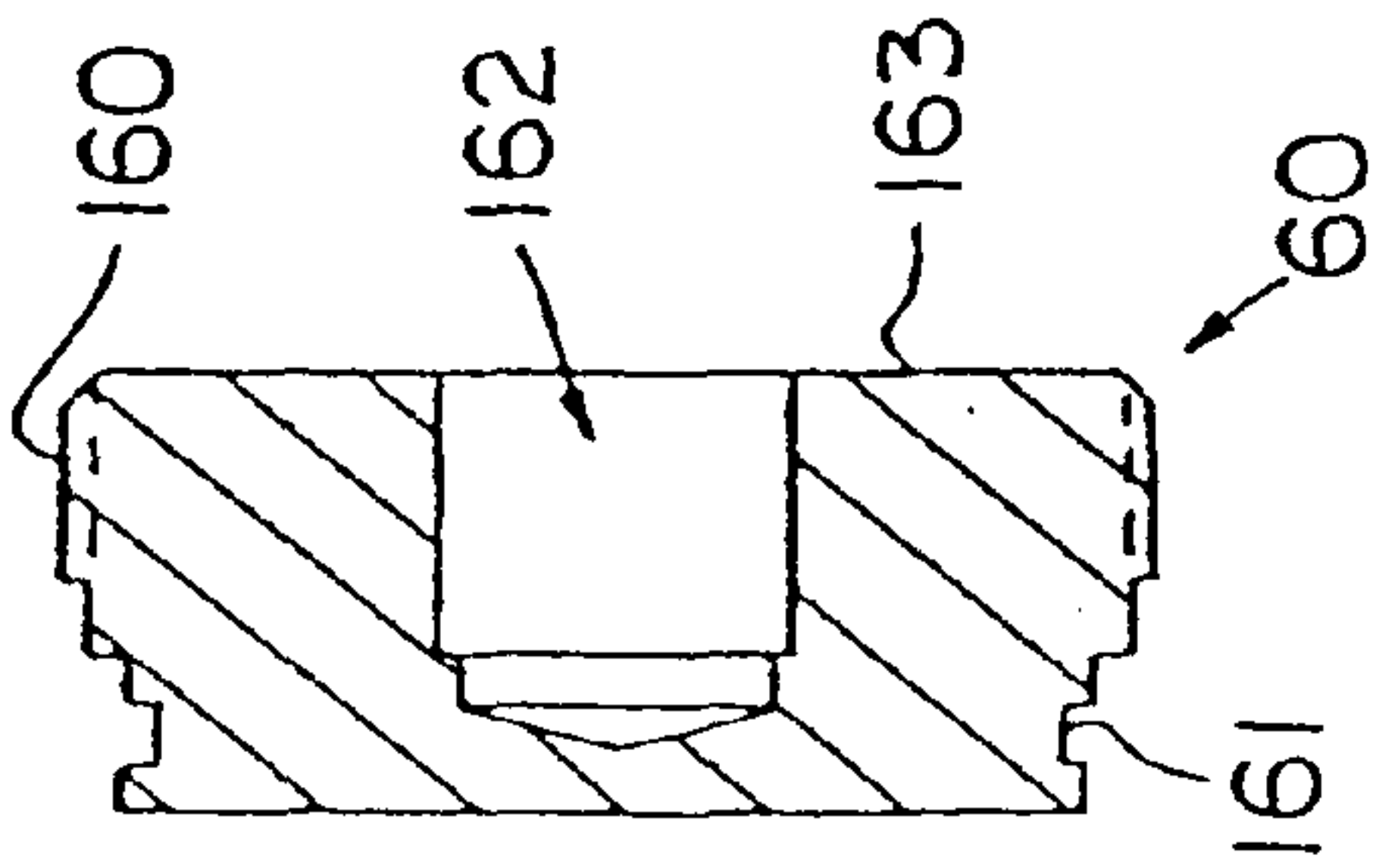

FIG. 22A

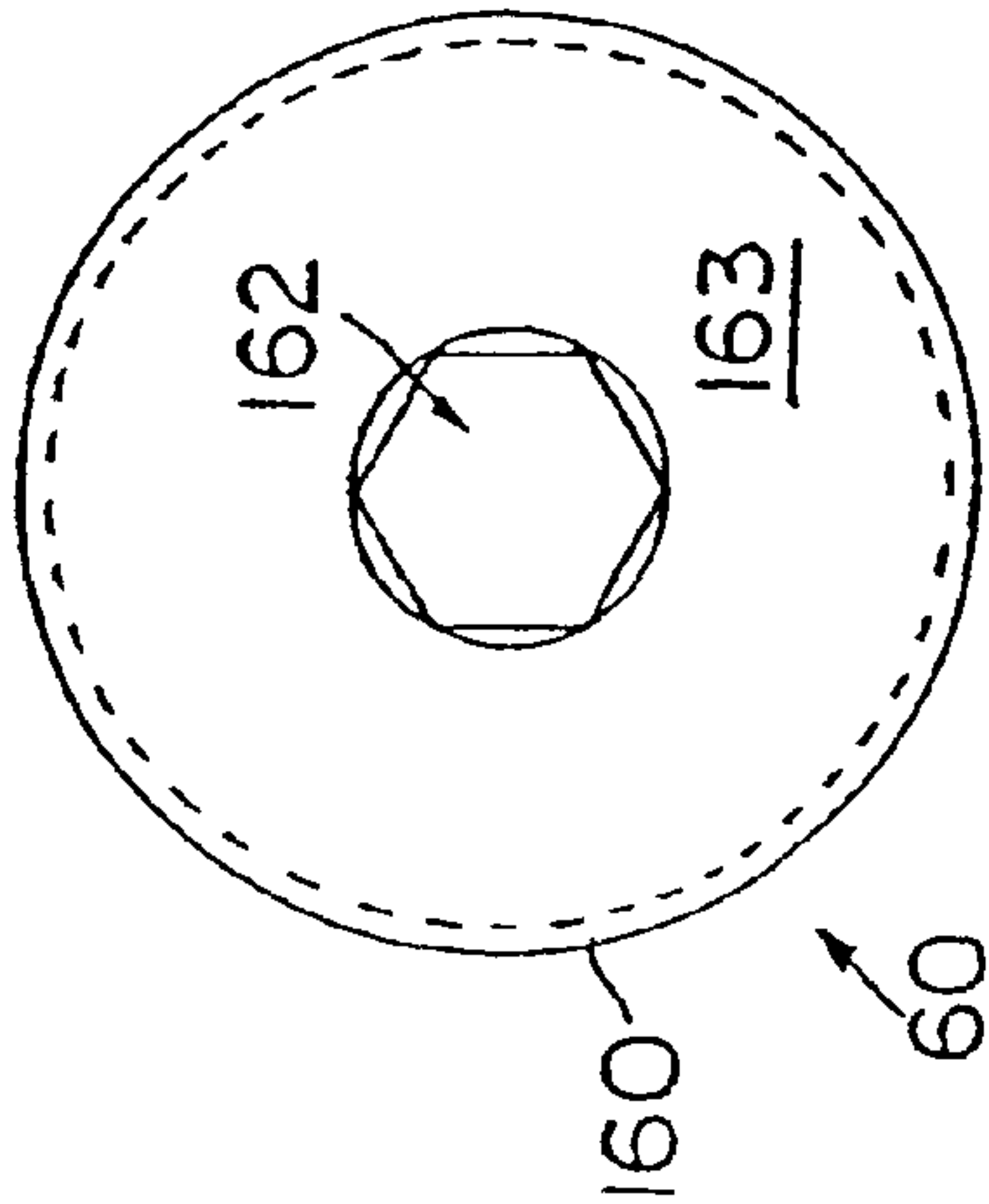

FIG. 22B

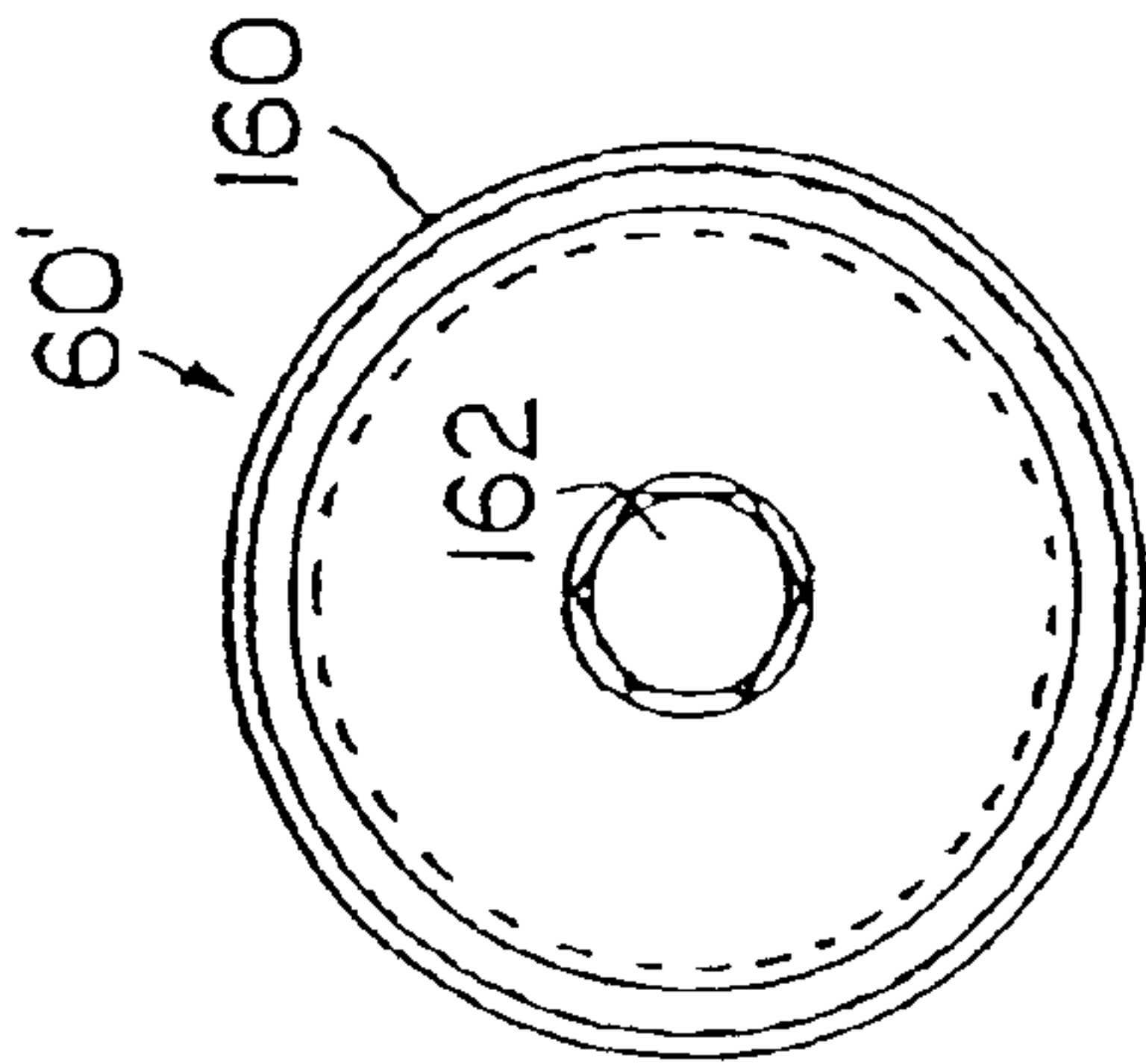

FIG. 23B

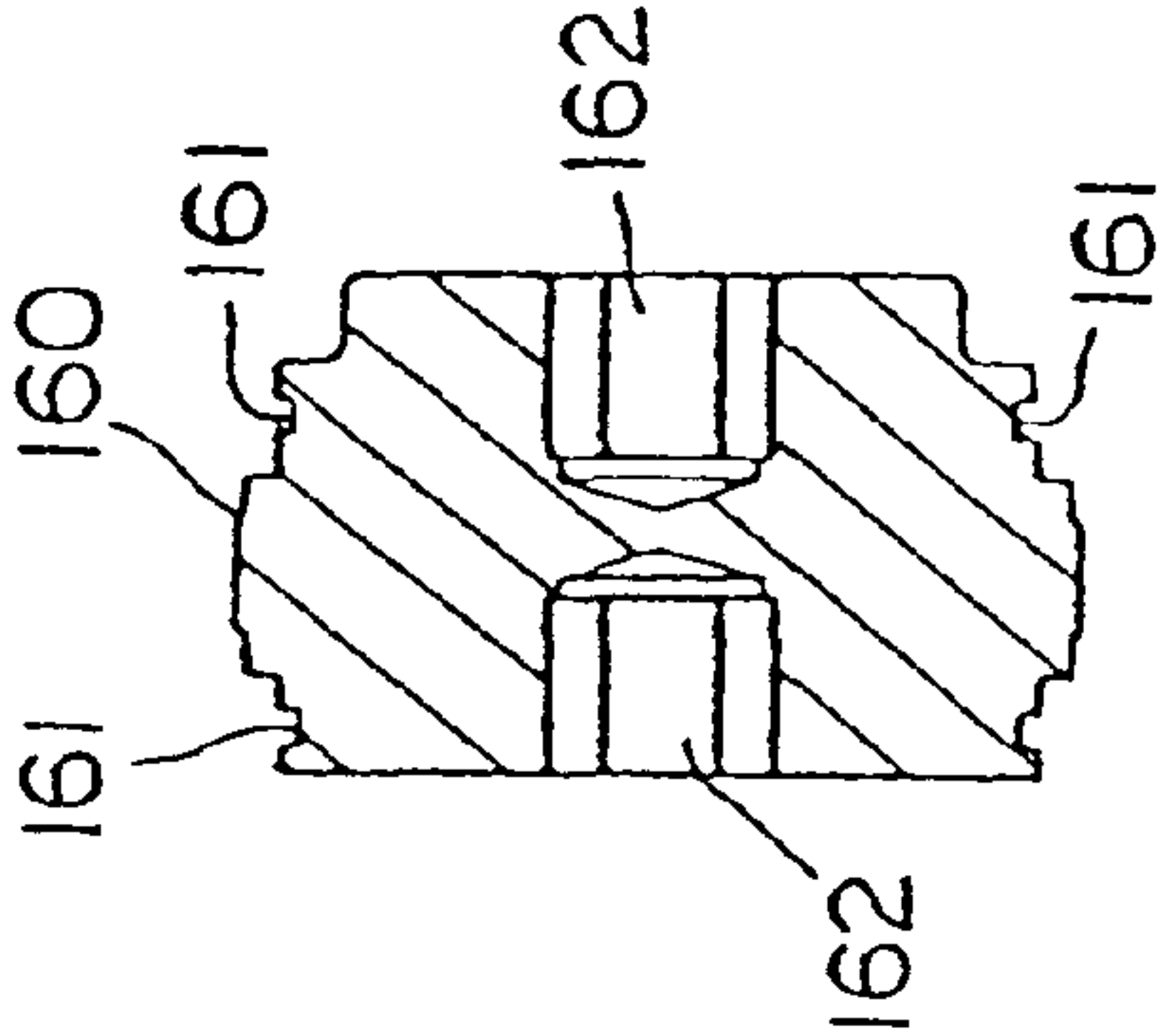

FIG. 23A

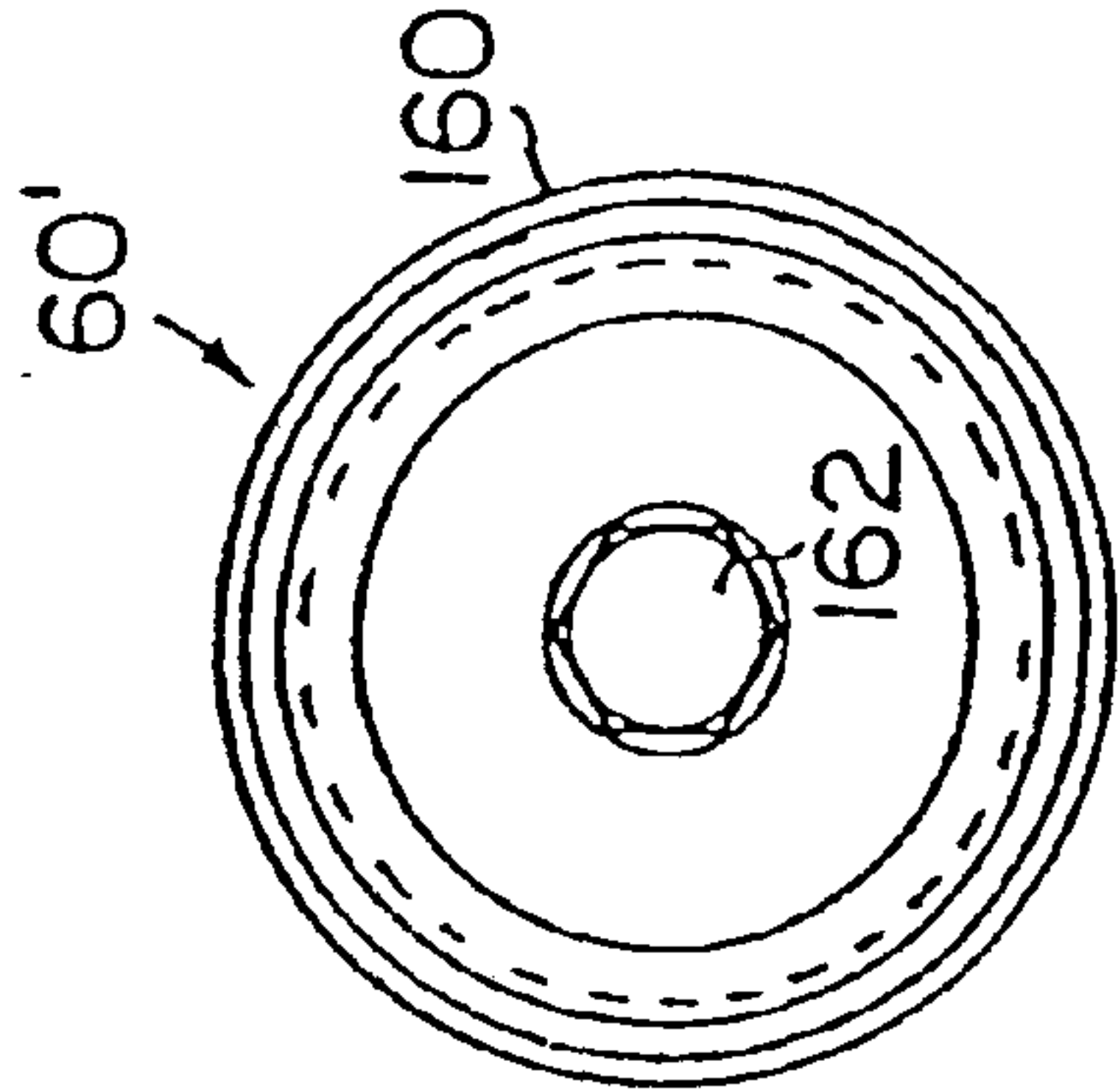

FIG. 23C

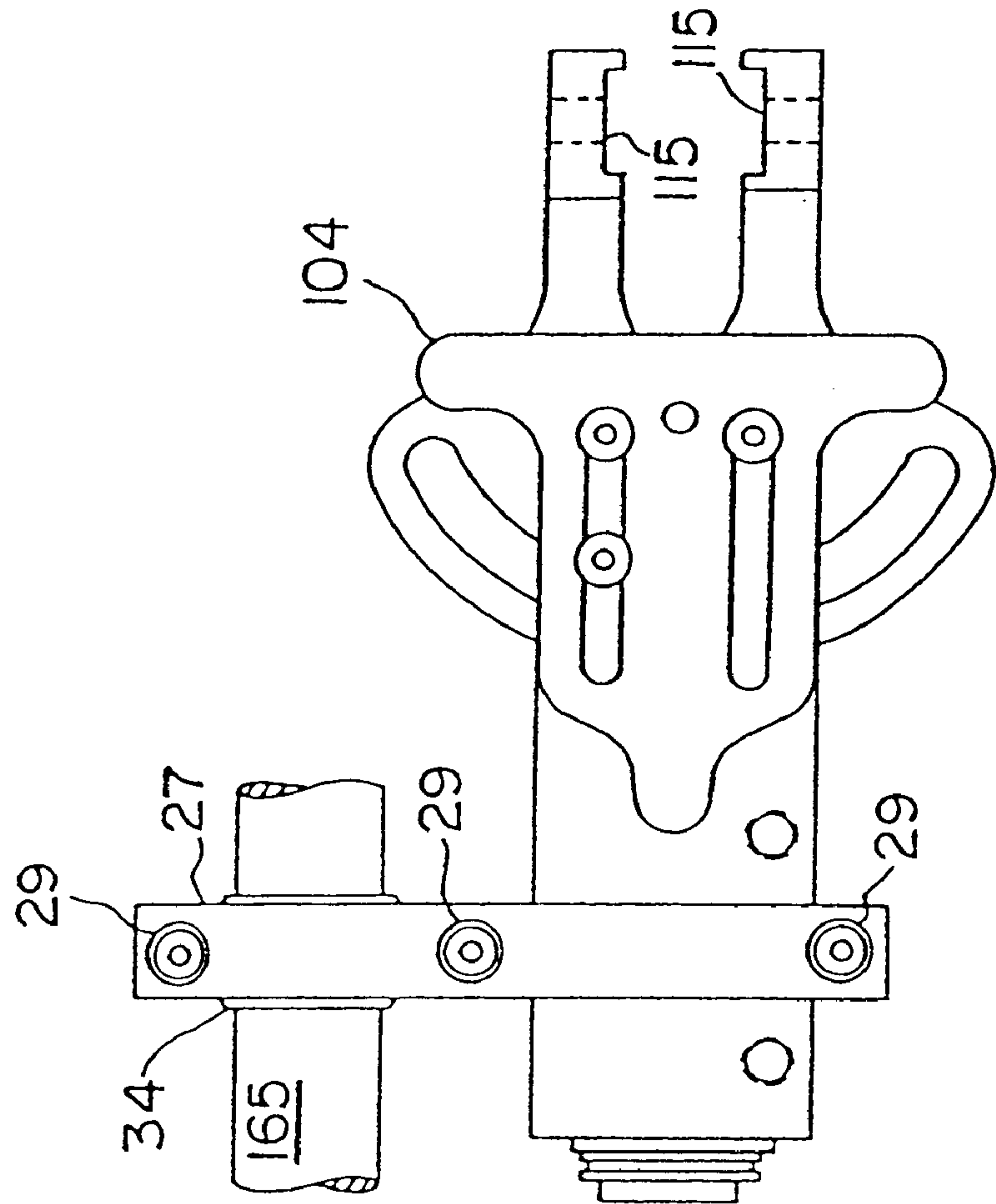

FIG. 24A

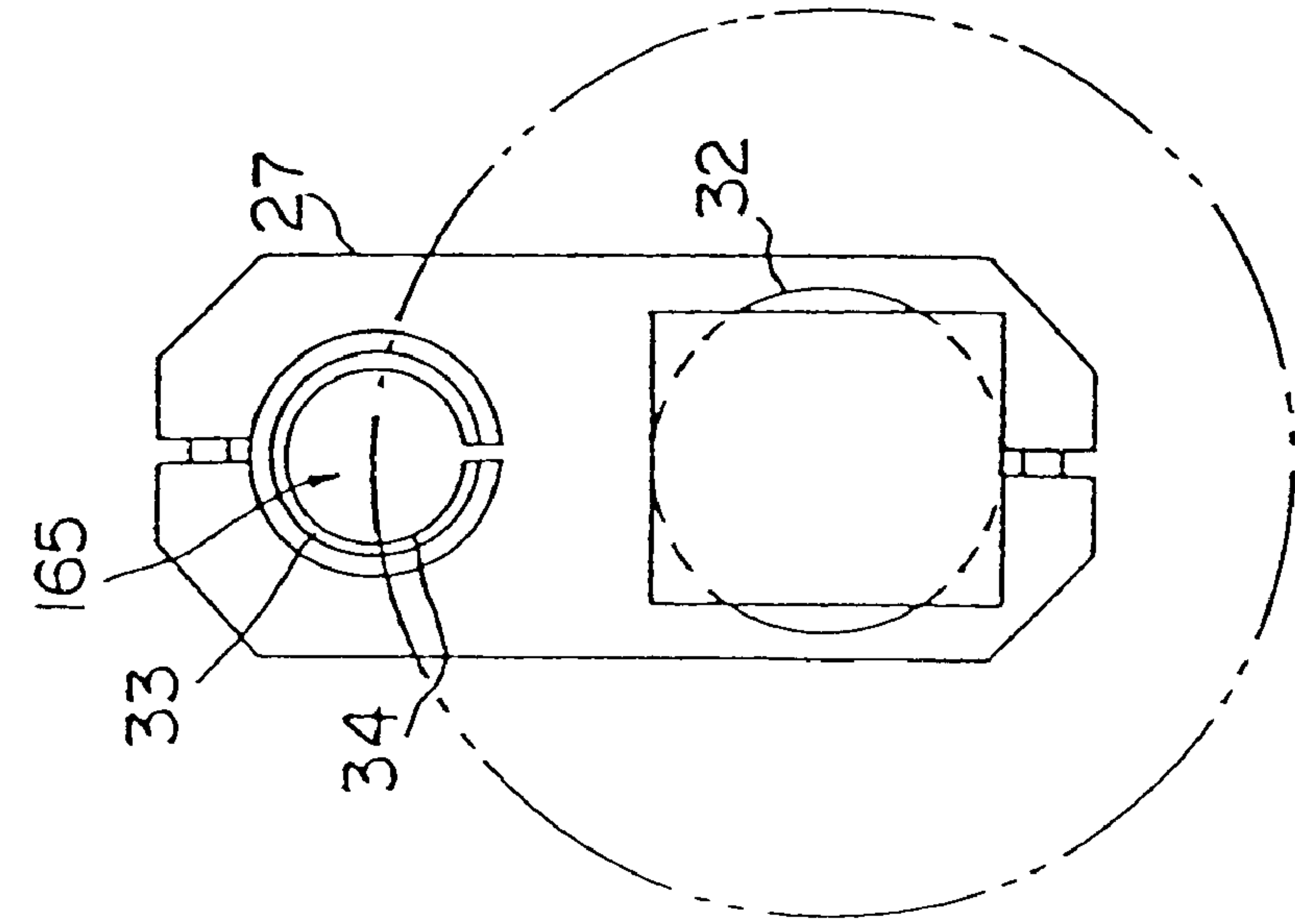
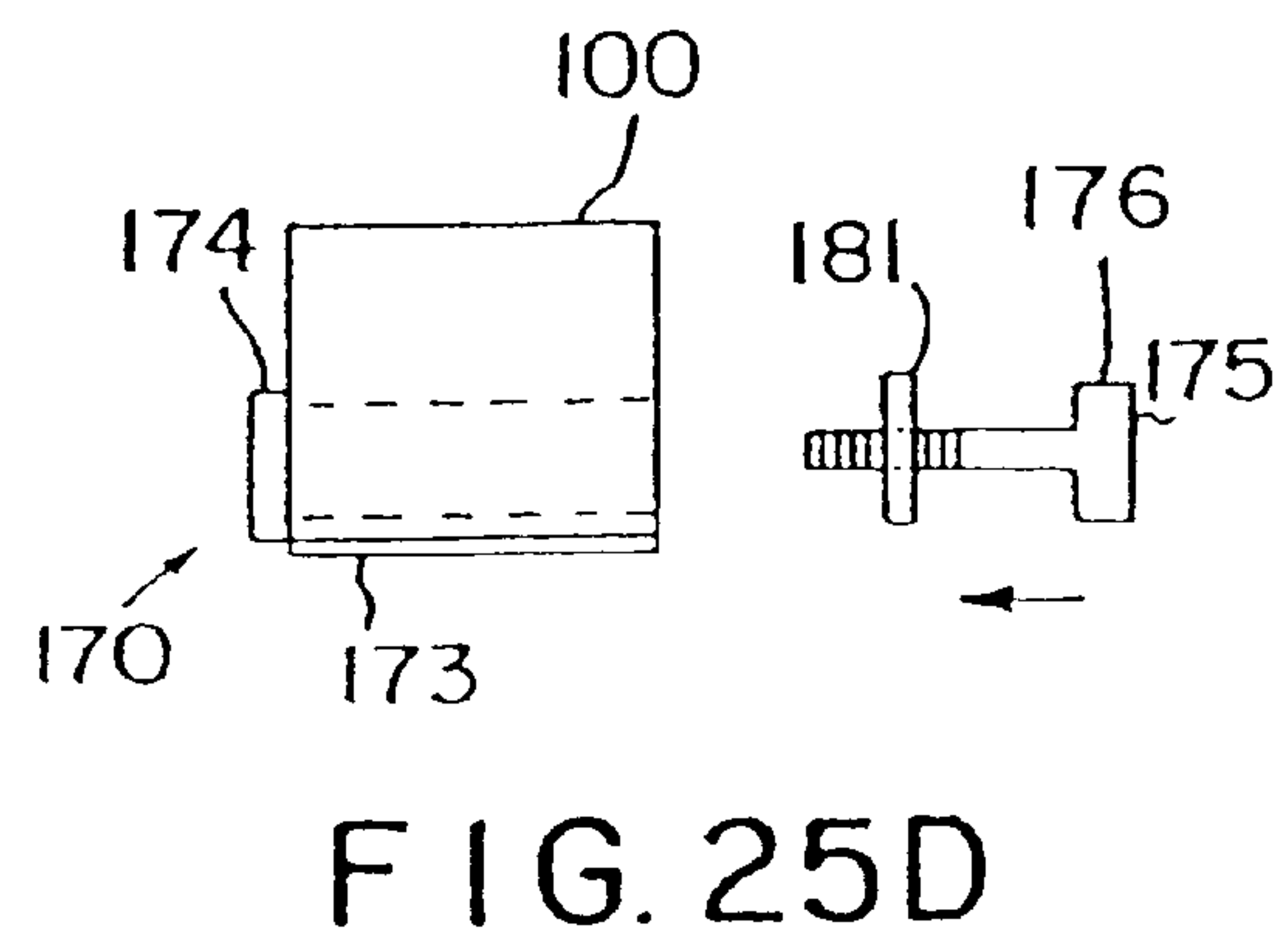
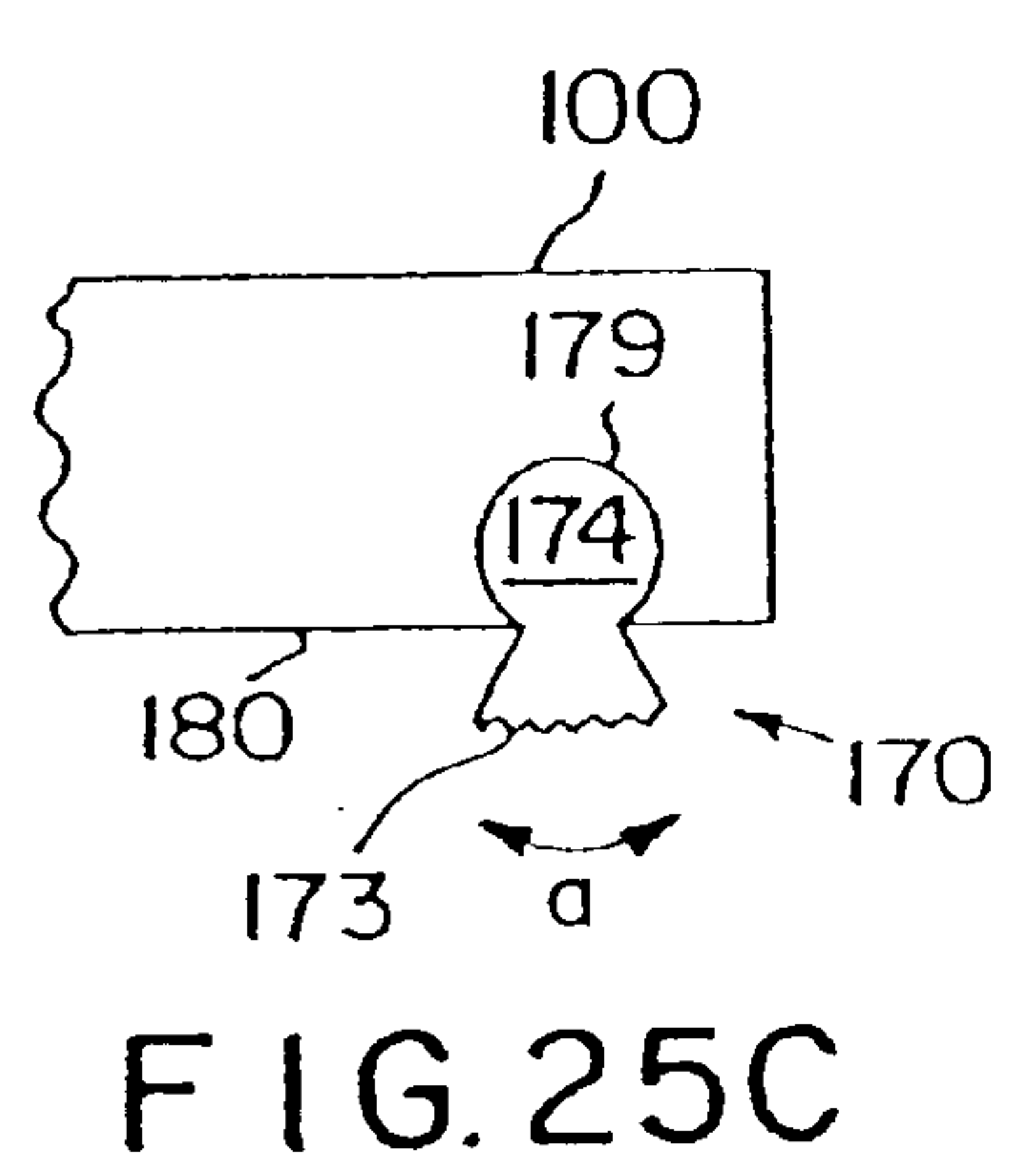
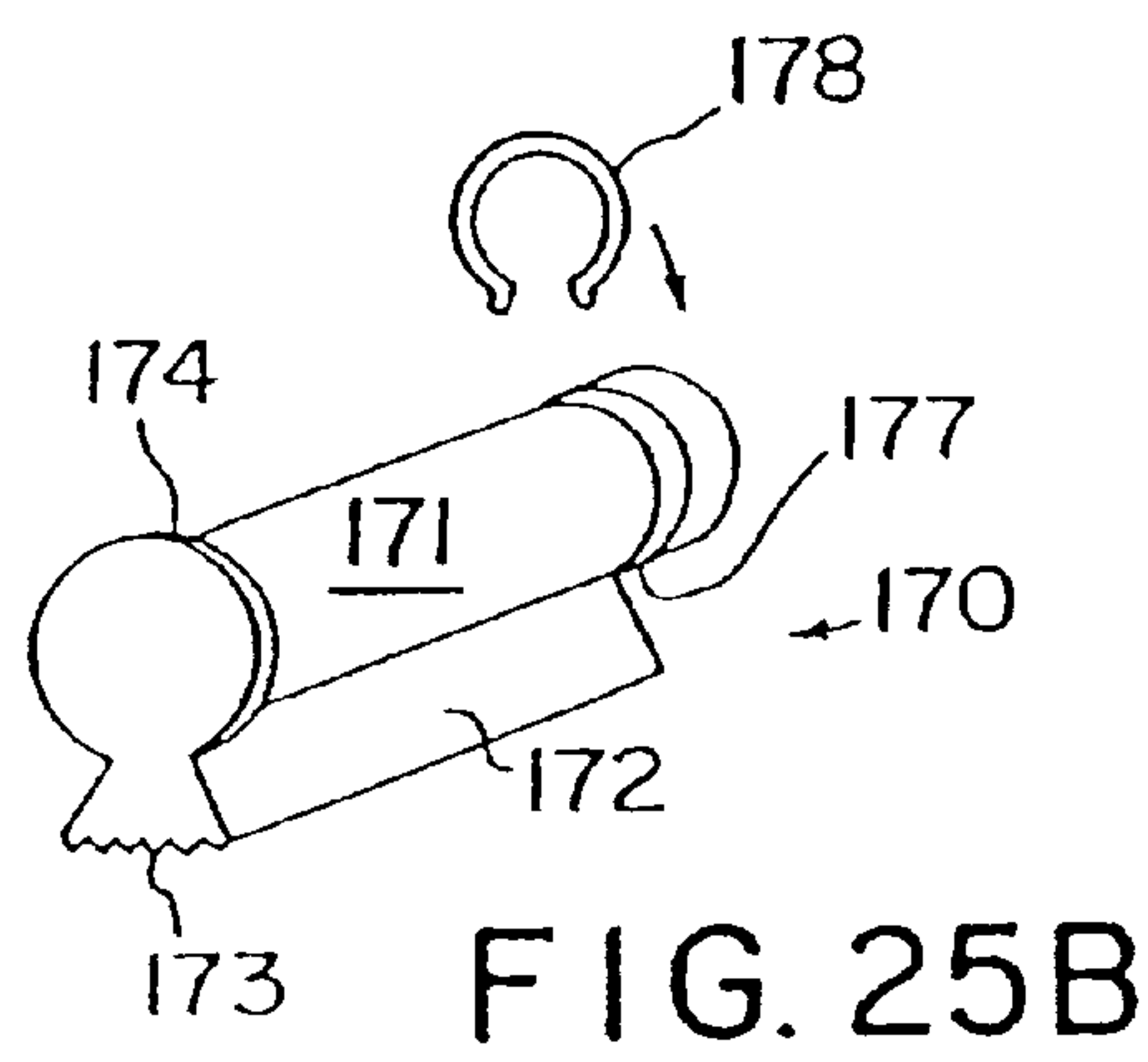
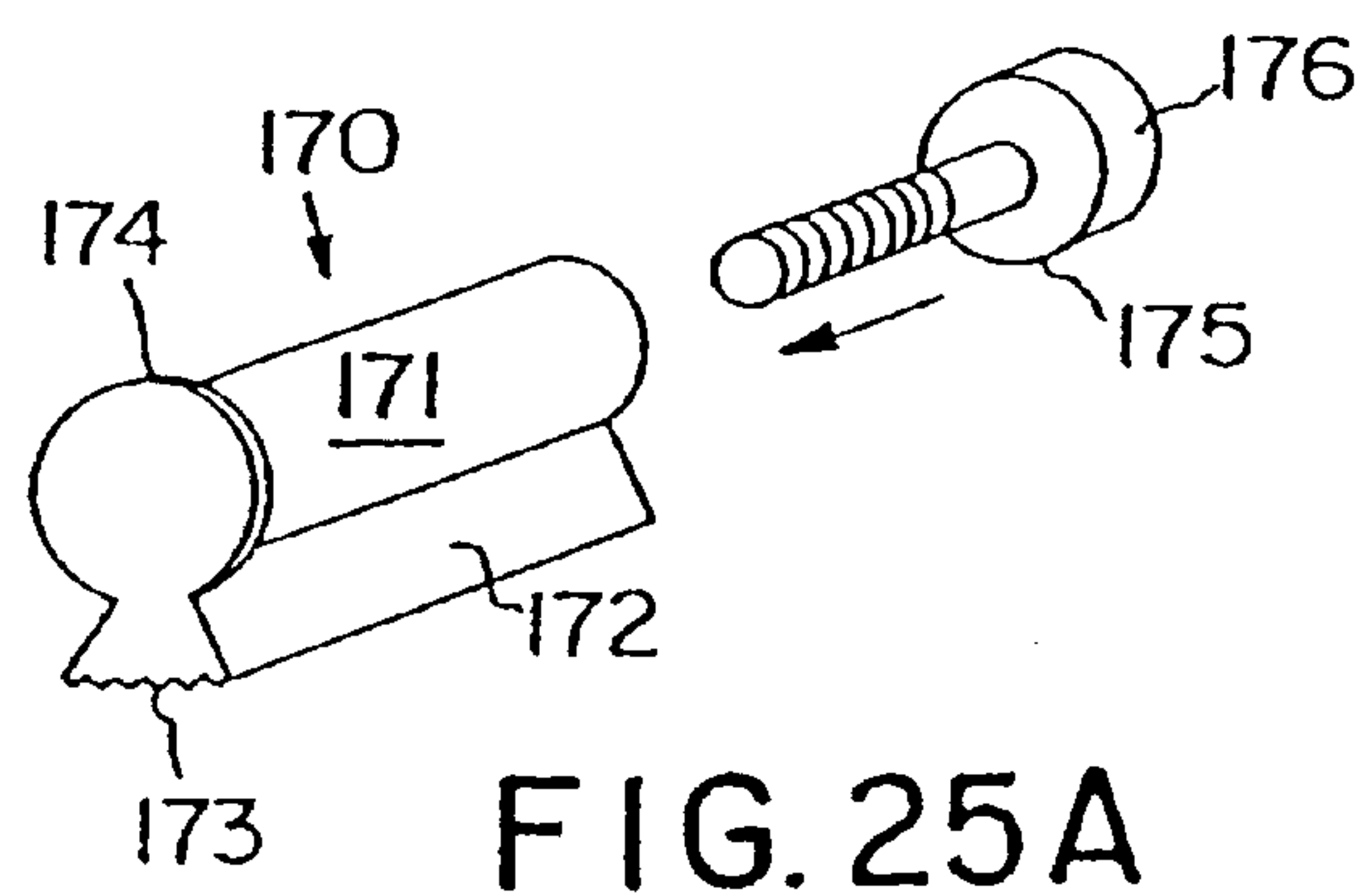

FIG. 24B



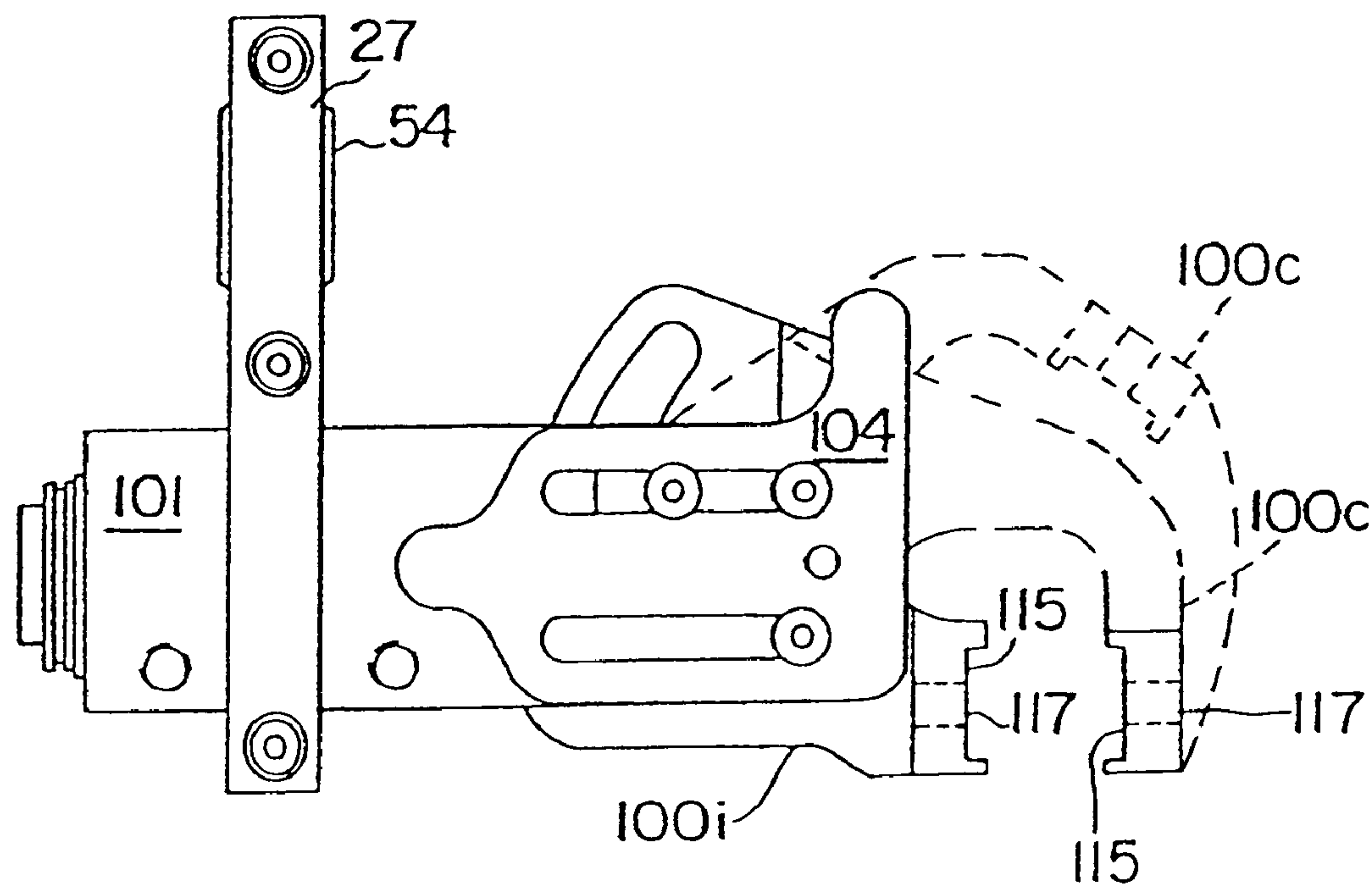

FIG. 26A

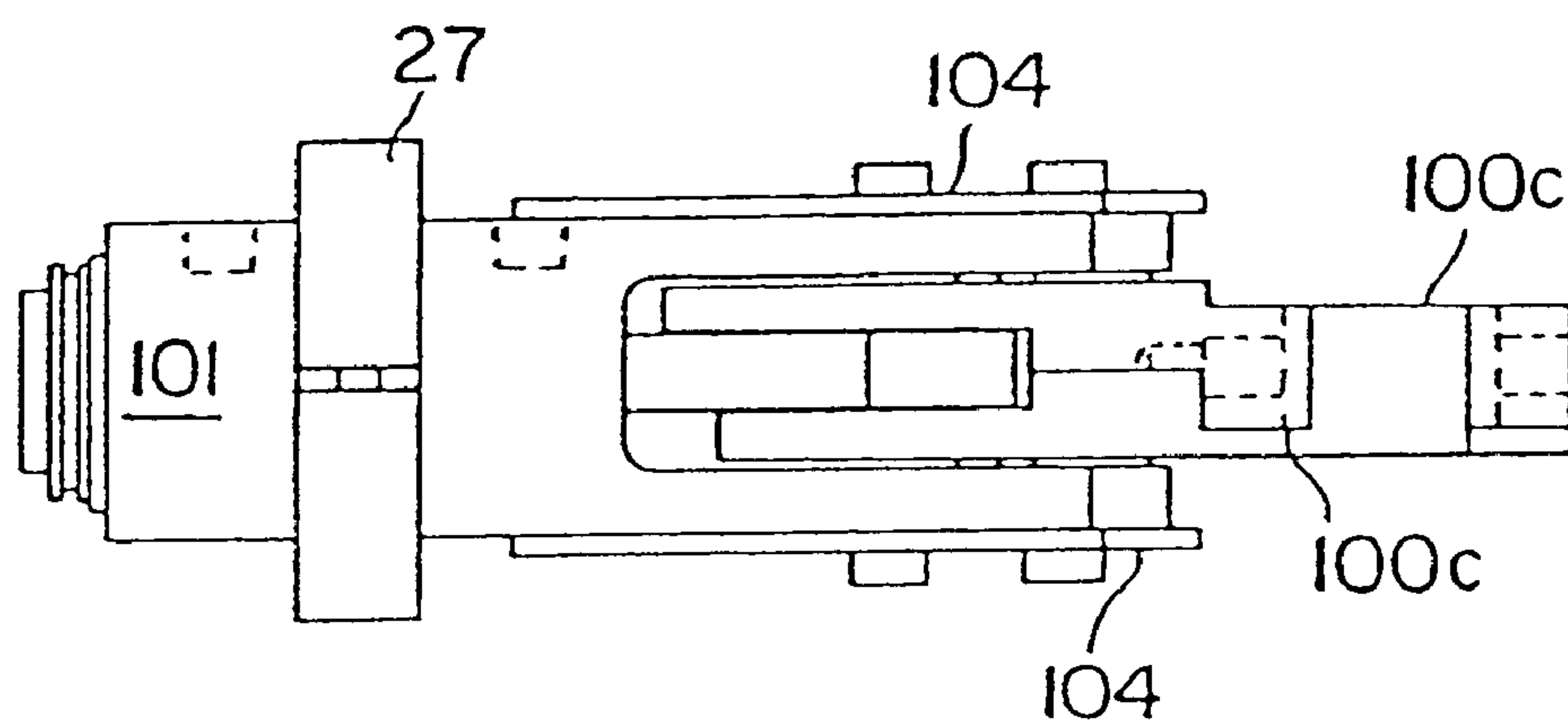

FIG. 26B

MODULAR STAMPED PARTS TRANSFER GRIPPER

RELATED APPLICATIONS

The present disclosure is a Continuation of U.S. patent application Ser. No. 09/893,849 (filed on Jun. 28, 2001) now U.S. Pat. No. 6,425,616, which is a Continuation of U.S. patent application Ser. No. 09/767,527 (filed on Jan. 23, 2001) now abandoned, which is a Continuation of Ser. No. 09/483,792 (filed on Jan. 14, 2000), now U.S. Pat. No. 6,176,533, which is a Divisional application of U.S. patent application Ser. No. 08/981,863 (filed on Aug. 4, 1998), now U.S. Pat. No. 6,048,013, which is related to and claims priority to U.S. Provisional Patent Application Serial No. 60/027,668 (filed Oct. 7, 1996) and U.S. Provisional Patent application Serial No. 60/039,088 (filed Mar. 14, 1997), the complete disclosures of all of these applications are hereby expressly incorporated into the present application.

TECHNICAL FIELD

The present disclosure relates to fluid pressure actuated grippers of the type employed in automated workpiece handling devices which clampingly grip and transfer a workpiece from one station to another. More particularly, the present disclosure relates to fluid pressure actuated grippers which can be locked in either or both of their closed or open positions and which are assembled from a plurality of modular or interchangeable components.

BACKGROUND AND SUMMARY

Fluid pressure actuated grippers are widely employed and typically take the form of a pneumatic or hydraulic differential motor whose cylinder is fixedly mounted to a transfer device. At the forward or rod end of the cylinder housing, a gripper jaw mounting structure is fixedly mounted on the cylinder to pivotally support a pair of opposed gripper jaws which are coupled to the piston rod of the motor by a linkage so arranged that upon movement of the piston in one direction the jaws are pivoted to an open position and upon movement of the piston in the opposite direction the jaws are driven to a closed workpiece gripping position.

In typical operation, the gripper jaws will be closed upon a workpiece near the edge of the workpiece and the gripper will be advanced to position the gripped workpiece in operative relationship with a work station. The gripper will then be opened to release the workpiece and the transfer device will retract the gripper from the work station while the work operation is performed. At the conclusion of the work operation, the gripper will then advance back into the work station and the jaws will again close upon the workpiece and carry it away from the work station. Opening and closing the gripper jaws thus takes place when the gripper is in its closest proximity to tooling at the work station.

There are basically two types of linkage arrangements used in fluid pressure actuated grippers to connect the gripper jaws to the piston rods and effect movement of the gripper jaws. These are pivotable link arrangements and pivotal cam arrangements. An example of a pivotal link arrangement can be found in U.S. Pat. No. 5,152,568 to Blatt which discloses pivotal links **36** and **40** that cooperate with gripper jaws **12A** and **12B** as shown in FIG. **3**.

U.S. Pat. No. 4,518,187 to Blatt et al. discloses a pivotal cam arrangement in which jaw plates **45** and **47** are pivoted by the cooperation of cam slots **61** provided in the jaw plates and a pivot pin **37** (and rollers **39**) attached to the piston rod.

In a typical production line, there are numerous work stations with one or more fluid pressure actuated gripper devices positioned between adjacent work stations. During operation, all of the gripper devices are synchronized so that they simultaneously remove a workpiece from one work station and transfer the workpiece to the next work station. In such an operation, a problem can occur if any one of the gripper devices fails to properly grip a workpiece. For example, if a workpiece slips from its initial gripped position it can become sufficiently out of alignment to prevent its transfer to a succeeding gripper device. A more serious problem can occur if a workpiece is transferred in a misaligned manner and subsequently positioned at a work station in a misaligned fashion. Such an incident can damage the work station. Another problem which can occur is completely losing grip of a workpiece and dropping the workpiece. Losing grip of a workpiece can occur when there is a leak or failure of fluid pressure supplied to the piston rod actuator.

Fluid pressure actuated grippers are generally designed for use with particular workpieces to be transferred and with specific work stations. For example, some workpieces and/or work stations may require wider or narrower gripper jaws, different types of gripper jaws, gripper jaws that open at different angles, different clearance requirements, etc. Because of the wide variety of design or performance options required of grippers, manufacturing facilities which utilize fluid actuated grippers typically have numerous sets of grippers which are designed to transport different workpieces between specific work stations. The requirement of stocking multiple sets of grippers adds to the manufacturer's costs.

Accordingly, an illustrative embodiment of the present disclosure provides a mounting bracket for a fluid actuated parts gripper which comprises a body, a body member portion and a plurality of longitudinally extending fasteners. The body member portion is removably attached to the body and is adjacent first and second through-openings. The first through-opening is configured to receive the fluid actuated parts gripper and the second through-opening configured to receive a support. The body has a pair of variable slots such that one of the variable slots is configured to reduce and increase the diameter of the first through-opening to lock and unlock the parts gripper, respectively. The other of the variable slots is configured to reduce and increase the diameter of the second through-opening to lock and unlock the support, respectively. The plurality of longitudinally extending fasteners removably attach the body member portion to the body.

Other illustrative embodiments may further provide the first through-opening being cylindrical shaped and the second through-opening being circular with a semi-spherical concave shaped recess disposed therein; one of the plurality of fasteners locks and unlocks the support; and the second through-opening comprises a semi-spherical collar.

Another illustrative embodiment of the present disclosure provides a mounting bracket to hold a fluid actuated parts gripper which comprises a bracket body, a body member, and first and second longitudinally extending fasteners. The bracket body has first and second through-openings. The first through-opening is configured to receive the fluid actuated parts gripper and the second through-opening is configured to receive a support. The body member is removably attached to the bracket body. The body member comprises a portion of the first and second through-openings and comprises first and second segments each adjacent to and extending from the portion of the second through-opening.

Each of the first and second segments is also positioned facing corresponding first and second segments of the bracket body. A variable space is provided between the first segments of the body member and the bracket body. The second segments of the body member and the bracket body abut each other, and the second through-opening comprises a diameter that is variable when the second segments of the body member and the bracket body abut each other. The first longitudinally extending fastener extends into the first segments of the body member and the bracket body and the variable space. The second longitudinally extending fastener extends into the second segments of the body member and bracket body. The first longitudinally extending fastener varies the size of the variable space which is proportional to the variable diameter of the second through-opening. A reduction in both the variable space and in the variable diameter of the second through-opening secures the mounting bracket to the support, while the second longitudinally extending fastener maintains abutment of the second segments of the body member and the bracket body. In addition, an increase in both the variable space and the variable diameter of the second through-opening loosens the mounting bracket to the support also while the second longitudinally extending fastener still maintains abutment of the second segments of the body member to the bracket body.

Other illustrative embodiments may further provide the bracket body having a second variable space between the bracket body and body member which is proportional to a variable diameter of the first through-opening; the first through-opening is cylindrical shaped and the second through-opening is circular with a semi-spherical concave shaped recess disposed therein; one fastener locks and unlocks the support; and the second through-opening comprising a semi-spherical collar.

Another illustrative embodiment of the present disclosure provides a mounting bracket to hold a fluid actuated parts gripper which comprises a body and longitudinally extending fasteners. The body has first and second through-openings. The first through-opening is configured to receive the fluid actuated parts gripper and the second through-opening is configured to receive a support. Each of the longitudinally extending fasteners is disposed substantially parallel to each other and are spaced apart from each other by a distance greater than the diameter of the second through-opening. The fasteners also extend through the body on opposed sides of the second through-opening. The second through-opening has a single variable space extending from the second through-opening and through the body to its periphery. One of the longitudinally extending fasteners extends through the variable space to vary the diameter of the second through-opening to lock and unlock in position the support with respect to the mounting bracket.

Other illustrative embodiments may further provide the body having variable space disposed therein in communication with the first through-opening to vary the diameter of the first through-opening; the first through-opening being cylindrical shaped and the second through-opening being circular with a semi-spherical concave shaped recess disposed therein; one of the longitudinally extending fasteners locks and unlocks the support; and the second through-opening comprises a semi-spherical collar.

Another illustrative embodiment of the present disclosure provides a mounting bracket to hold a fluid actuated parts gripper which comprises a body and bolts. The body has first and second through-openings. The first through-opening is configured to receive the fluid actuated parts gripper and the second through-opening is configured to receive a support.

The first and second through-openings are of unequal diameters. The body comprises first and second coupled plate members having opposed facing surfaces extending to first and second segments each of the first and second coupled plate members, respectively. Opposed facing surfaces of each of the first and second coupled plate members define the second through-opening. The opposed facing surfaces of the first segments of the first and second coupled plate members form a slot opening. The opposed facing surfaces of the second segments of the first and second coupled plate members abut each other. The bolts couple the pair of coupled plates together and the bolts are located on opposite sides of the second through-opening. One of the bolts is disposed through the opposed facing surfaces of the second segments of the first and second coupled plate members to securely abut the opposed facing surfaces together. Another of the bolts is disposed through the opposed facing surfaces of the first segments of the first and second coupled plate members to reduce or enlarge the slot opening to, respectively, lock and unlock in position the support with respect to the mounting bracket.

Other illustrative embodiments may further provide the body having a variable space in communication with the first through-opening to vary the diameter of the first through-opening; the first through-opening being cylindrical shaped and the second through-opening being circular with a semi-spherical concave shaped recess disposed therein; one of the bolts locks and unlocks the support; and the second through-opening comprising a semi-spherical collar.

Another illustrative embodiment of the present disclosure provides a mounting bracket to hold a fluid actuated parts gripper which comprises a body, a semi-spherical collar and bolts. The body has first and second through-openings. The first through-opening is configured to receive the fluid actuated parts gripper and the second through-opening is configured to receive a support. The first and second through-openings are of unequal diameters. The semi-spherical collar is disposed in the second through-opening. The body comprises first and second coupled plate members having opposed facing surfaces extending to first and second segments each of the first and second coupled plate members, respectively. Opposed facing surfaces of each of the first and second coupled plate members define the second through-opening. The opposed facing surfaces of the first segments of the first and second coupled plate members form a first single slot opening in communication with the second through-opening, and the opposed facing surfaces of the second segments of the first and second coupled plate members abut each other. The opposed facing surfaces of the first segments of the first and second coupled plate members form a second single slot opening in communication with the first through-opening. The bolts couple the coupled plates together such that the bolts are located on opposite sides of the second through-opening. One of the bolts is disposed through the opposed facing surfaces of the second segments of the first and second coupled plate members to securely abut the opposed facing surfaces together. Another of the bolts is disposed through the opposed facing surfaces of the first segments of the first and second coupled plate members to reduce or enlarge the slot opening to, respectively, lock and unlock in position the support with respect to the mounting bracket.

Other illustrative embodiments may further provide the body being made from a material which is softer than a material from which the semi-spherical collar is made; and the semi-spherical collar having an outer surface which is roughened.

5

Another illustrative embodiment of the present disclosure provides a mounting bracket for a workpiece holder comprising a plurality of coupled plate members. The plurality of coupled plate members having opposed facing surfaces and first and second spaced apart through-openings provided between the coupled plate members and defined in the opposed facing surfaces thereof. The first through-opening has a cylindrical bore and the second through-opening has a semi-spherical shaped bore and the second through-opening is beveled at opposed ends.

Another illustrative embodiment of the present disclosure provides an assembly for mounting a workpiece holder to a support which comprises a workpiece holder, a mounting bracket and a spherical collar. The workpiece holder includes at least one movable jaw and a body having a cylindrical portion. The mounting bracket includes a plurality of coupled plate members having opposed facing surfaces. First and second spaced apart through-openings are provided between the coupled plate members in which each of the through-openings is defined in the opposed facing surfaces of the plurality of coupled plates. The first through-opening has a cylindrical bore, the second through-opening has a partial spherical shaped bore, and the cylindrical portion of the workpiece holder body is positioned within the first through-opening. The spherical collar is positioned in the second through-opening. Other illustrative embodiments may further provide the second through-opening being beveled at opposed ends.

Another illustrative embodiment of the present disclosure provides an assembly for mounting a workpiece holder to a support member which comprises a workpiece holder, a mounting bracket, and bolts. The workpiece holder includes at least one movable jaw and a body having a cylindrical portion. The mounting bracket comprises a plurality of coupled plate members each having opposed facing surfaces and first and second spaced apart through-openings provided between the coupled plate members. The through-openings are defined in the opposed facing surfaces of the coupled plates, wherein the first through-opening has a cylindrical bore, the second through-opening has a partial spherical shaped bore, and the cylindrical portion of the workpiece holder body is positioned within the first through-opening. The support member is positioned within the second through-opening. The bolts couple the plurality of coupled plate members together, the bolts located at opposite ends of the coupled plate members, wherein the support member can independently rotate 360 degrees and pivot within the second through-opening when one of the bolts located adjacent the second through-opening is loosened. Other illustrative embodiments may further provide the workpiece holder being independently rotatable 360 degrees within the first through-opening when one of the bolts located adjacent the first through-opening is loosened.

Another illustrative embodiment of the present disclosure provides a mounting bracket for a workpiece holder which comprises a plurality of coupled plate members. The plurality of coupled plate members having opposed facing surface. The coupled plate members also have first and second spaced apart through-openings provided between the plurality of coupled plate members and defined adjacent the opposed facing surfaces thereof. The first through-opening has a cylindrical bore and the second through-opening has a partial spherical shaped bore.

Other illustrative embodiments may further provide the plurality of coupled plate members being coupled together by bolts which are located on opposite sides of the second through-opening, and the plurality of coupled plate members

6

can be uncoupled by removing the bolts; and the first through-opening has a diameter which is larger than a diameter of the second through-opening.

Another illustrative embodiment of the present disclosure provides an assembly for mounting a workpiece holder to a support which comprises a workpiece holder, a mounting bracket and longitudinally extending fasteners. The workpiece holder including at least one movable jaw and a body having a cylindrical portion. The mounting bracket including a plurality of coupled plate members having opposed facing surfaces, and first and second spaced apart through-openings provided between the plurality of coupled plate members. The through-openings are defined adjacent the opposed facing surfaces of the plurality of coupled plates. The first through-opening has a cylindrical bore, the second through-opening has a semi-spherical shaped bore, and the cylindrical portion of the workpiece holder body is positioned within the first through-opening. The longitudinally extending fasteners are located at each of the facing surfaces on opposite sides of each of the second through-opening for coupling the plurality of plate members.

Additional features and advantages of the gripper assembly will become apparent to those skilled in the art upon consideration of the following detailed description of the illustrated embodiment exemplifying the best mode of carrying out the gripper assembly as presently perceived.

BRIEF DESCRIPTION OF DRAWINGS

The present disclosure will be described hereafter with reference to the attached drawings which are given as non-limiting examples only, in which:

FIG. 1 is an exploded view of a gripper device;

FIG. 1a is an exploded view of the piston assembly of the gripper device of FIG. 1;

FIG. 2 is a cross-sectional view of the gripper device of FIG. 1 with the jaws in a closed position;

FIG. 3 is a cross-sectional view of the gripper device of FIG. 1 with the jaws in an open position;

FIG. 4 is a partial cross-sectional view of FIG. 2 taken along plane IV—IV;

FIG. 5 is an exploded view of a gripper device;

FIG. 5a is an exploded view of the piston assembly of the gripper device of FIG. 5;

FIG. 6 is a cross-sectional view of the gripper device of FIG. 5 with the jaws in a closed position;

FIG. 7 is a cross-sectional view of the gripper device of FIG. 5 with the jaws in an open position;

FIG. 8 is a partial cross-sectional view of FIG. 6 taken along plane IV—IV;

FIGS. 9a and 9b are side views of an adjustable gripper tip arrangement;

FIG. 10 is an exploded prospective view which depicts components of a modular gripper;

FIGS. 11a–11g are schematic views which depict a pivotal gripper jaw having a recessed tip seat;

FIGS. 12a and 12b are schematic views which depict embodiments of cone gripper tips;

FIGS. 13a–13c are schematic views which depict embodiments of receiver point gripper tips;

FIGS. 14a, 14b, 15a and 15b are schematic views which depict embodiments of padded gripper tips;

FIGS. 16a–16d and 17a–17d are schematic views which depict embodiments of diamond point pad gripper tips;

FIGS. 18a–18d and 19a–19e are schematic views which depict embodiments of reversible gripper tips that have double cone points and double diamond point pads;

FIGS. 20a–20c are schematic views which depict a reversible double padded gripper tip;

FIGS. 21a and 21b are schematic views which depict a modular fluid activated gripper having upper and lower gripper jaws that can pivot 45° outward from the closed position;

FIGS. 22a and 22b are schematic views which depict a threaded plug that is designed to be inserted into bottom of the pneumatic or hydraulic cylinder;

FIGS. 23a–23c are schematic views which depict a reversible threaded plug that is designed to be inserted into bottom of the pneumatic or hydraulic cylinder;

FIGS. 24a and 24b are schematic views which depict a modular gripper secured in a mounting plate;

FIGS. 25a–25d are schematic views which depict a self aligning gripper tip according to the present disclosure; and

FIGS. 26a and 26b are schematic views which depict a modular fluid activated gripper having an upper pivotal gripper jaw 100c and a lower stationary gripper jaw 100i. FIG. 26a is a side view of the modular fluid activated gripper. FIG. 26b is a bottom view of the modular fluid activated gripper.

Corresponding reference characters indicate corresponding parts throughout the several views. The exemplification set out herein illustrate embodiments of the gripper assembly, and such exemplification is not to be construed as limiting the scope of the gripper assembly in any manner.

DETAILED DESCRIPTION

The present disclosure is directed to fluid pressure actuated grippers of the type employed in automated workpiece handling devices which clampingly grip and transfer a workpiece from one station to another. The gripper devices of the present disclosure include a pneumatic or hydraulic differential motor which drives a piston rod in a reciprocal fashion, and a pair of jaws which are attached to the piston rod by a mechanical linkage that effects opening and closing of the jaws as the piston rod undergoes reciprocal motion.

The mechanical linkage which connects the gripper jaws to the piston rod and effects opening and closing of the jaws is a pivotal cam type linkage. That is, the gripper jaws include a cam slot which receives a cam pin that is attached to the piston rod. As the piston rod is moved in a reciprocal manner by the pneumatic or hydraulic differential motor, the cam pin slides through the cam slots causing the gripper jaws to open and close. According to the present disclosure, the cam slots are designed to have a particular shape which effects opening and closing of the gripper jaws, and which further causes the gripper jaws to become locked in either or both a closed position or an open position. “Locked” in position means that the position of the jaws in a closed and/or open position cannot be easily changed except by normal fluid operation of the pneumatic or hydraulic differential motor. As will be better understood from the following description, this “locking” feature prevents the gripper devices from failing in the event that fluid pressure to the pneumatic or hydraulic differential motor becomes interrupted.

The present disclosure is further directed to fluid pressure actuated grippers which are assembled from a plurality of modular or interchangeable components. For example, the modular grippers of the present disclosure include a com-

mon body having a yoke structure, a common piston assembly which moves in a reciprocal manner in the yoke structure, a cam pin coupled to the piston assembly, and a plurality of interchangeable components which can be assembled to the yoke structure and piston assembly to provide modular fluid pressure activated grippers having diverse performance characteristics. The interchangeable components of the modular grippers include gripper jaws, gripper tips, reversible gripper tips, pneumatic or hydraulic cylinder end closures or plugs, reversible pneumatic or hydraulic cylinder end closures or plugs, and side or impact plates.

FIG. 1 is an exploded view of a gripper device. The gripper device includes a yoke structure 1 which is coupled to a pneumatic or hydraulic differential motor cylinder 2 (FIG. 2). The yoke structure 1 includes a through-bore 3 in the bottom portion thereof for receiving a pneumatic or hydraulic differential motor piston assembly 4 (FIG. 2). The yoke structure 1 further includes a bore 5 for receiving cross piece support plate 7 which is attached to piston assembly 4. Piston assembly 4 is received in pneumatic or hydraulic differential motor cylinder 2 (FIG. 2), in a conventional manner. As shown in FIG. 1a, piston assembly 4 includes a piston 4a and piston shaft 4b attached thereto. Cross piece support plate 7 is received on the end of piston shaft 4b and supports cross piece 8. A threaded screw 6 extends through piston 4a, piston shaft 4b, cross piece support plate 7 and is secured to cross piece 8 by inserting threaded end 9 thereof into threaded bore 10 in cross piece 8.

The cross piece 8 moves within yoke structure 1 as the cross piece support plate 7 moves reciprocally in bore 5, under operation of the pneumatic or hydraulic differential motor. The cross piece 8 includes opposite ends which have cutout central portions 11, as shown, for receiving gripper jaws 12. In this regard, the gripper jaws 12 include stepped or narrow portions 13 which are received in the cutout central portions 11 at the ends of cross piece 8. The narrow portions 13 of the gripper jaws 12 include cam slots 14. The cam slots 14 have a particular shape which effects the opening, closing and locking of the gripper jaws 12 as will be discussed below. The cam slots 14 are symmetrical to one another. Aligned through-bores 15 are provided in the ends of cross piece 8 as shown. These through-bores 15 receive pivot pins 16 which pass through cam slots 14 and link the gripper jaws 12 to the cross piece 8.

As shown in FIG. 1, the upper portion of gripper jaws 12 are approximately as wide as the gap 17 in yoke structure 1. Through-bores 18 are provided in the wide portion of gripper jaws 12. These through-bores 18 receive pivot pins 19 which pivotally connect the gripper jaws 12 to yoke structure 1, so that the gripper jaws 12 can pivot within yoke gap 17. FIG. 1 depicts bores 20 in the yoke structure 1 which receive pivot pins 19. Pivot pins 19 can be secured in bores 20 in any convenient manner, such as snap rings, cooperating threaded structures, etc.

Also illustrated in FIG. 1 are adjustable slide plates 21. These plates can be adjustable so that edge 22 thereof extends slightly beyond surface 23 of the yoke structure 1. In operation, there is a tendency for surface 23 of yoke structure 1 to become worn as it repeatedly contacts workpieces. Slide plates 21 can be positioned so that workpieces come into contact with edge 22 thereof, thus preventing wear on surface 23 of yoke structure 1. Slide plates 21 can be adjustably positioned by loosening screws 24 which pass through elongated slots 25 and into threaded bores 26 and are preferably made from a tempered or otherwise hard metal. Slide plates 21 can be easily adjusted and replaced as required.

Also illustrated in FIG. 1 is a mounting plate 27 for mounting the gripper device to an articulated support or transfer device. Mounting plate 27 includes two plate portions 28 which can be secured together, by screws or bolts which extend into threaded bores 29. As shown in FIG. 2, the pneumatic or hydraulic differential motor cylinder 2 of the gripper device is defined by a wall 30 that includes a stepped or narrow portion 31. This narrow portion 31 is cylindrical, as opposed to the overall general rectangular shape of the wall 30. When secured together, mounting plates 28 define an opening 32 which extends around narrow cylindrical portion 31 so that the gripper device freely rotates with respect to the mounting plate 27. Mounting plate 27 also includes an opening 33 which can receive a spherical collar 34 that can be clamped therein in a fixed orientation and used to mount the gripper device to an articulated structure.

FIG. 2 is a cross-sectional view of the gripper device of FIG. 1 with the gripper jaws 12 in a closed position. As depicted, gripper tips 35 and 36 secure a workpiece 37 therebetween. Gripper tip 35 is a serrated point tip and is attached to the gripper jaw 12 by a threaded screw 38a which is inserted into threaded bore 38b provided in the gripper jaws 12. Threaded screw 38a is received into corresponding threaded bore provided in the gripper tip 35. Gripper tip 36 is a cone point tip which is threaded directly into threaded bore 38b. The illustrated gripper tips are presented as examples of various other tips which can be used in conjunction with the gripper device.

FIG. 2 depicts one manner in which pneumatic or hydraulic differential motor cylinder 2 can be defined by end walls which are secured, e.g., threaded, into cylinder bore 3.

As illustrated in FIG. 2, piston 4 is urged upward by fluid pressure which is applied to port 39 of pneumatic or hydraulic differential motor cylinder 2. As piston 4 moves upwardly as depicted in FIG. 2, cam pins 16 connected to cross piece 8 slide through cam slots 14 in gripper jaws 12, causing the gripper jaws 12 to pivot about pivot pins 19. This upward or forward movement of piston 4 causes the gripper jaws 12 to pivot into a closed position.

FIG. 3 is a cross-sectional view of the gripper device of FIG. 1 with the gripper jaws 12 in an open position. As depicted in FIG. 3, piston 4 is urged downward by fluid pressure which is applied to port 40 of pneumatic or hydraulic differential motor cylinder 2. As piston 4 moves downward as depicted in FIG. 3, cam pins 16 connected to cross piece 8 slide through cam slots 14 in gripper jaws 12, causing the gripper jaws 12 to pivot about pivot pins 19. This downward or rearward movement of piston 4 causes the gripper jaws 12 to pivot into an open position as shown.

FIG. 4 is a partial cross-sectional view of FIG. 2 taken along plane IV—IV. FIG. 4 depicts the manner in which the cross piece 8 is received in gap 17 of yoke structure 1 and how the narrow portions 13 of gripper jaw 12 are received in the cutout portions 11 of the cross piece 8 and pivotally secured therein by cam pins 16.

The embodiment of the gripper device depicted in FIGS. 1–4 is designed to lock in both the closed and open position. This locking function is achieved in part by the particular design or shape of the cam slots 14. That is, the cam slots 14 depicted in FIGS. 2 and 3 include three distinct segments, including two locking segments at either end and a central pivoting segment. When the cam pins 16 are positioned in either of the locking segments at the ends of the cam slots 14, the gripper jaws 12 are locked in corresponding closed or open positions. In these locked positions, the gripper jaws 12 cannot be pivoted about pivot pins 19. For example, as

can be seen in FIG. 2, when the piston 4 is moved to its full upward or forward position, cam pins 16 are positioned at one end of the cam slots 14. This segment of the cam slots 14, identified by reference numeral 41, causes the gripper jaws 12 to be locked in their closed position, because the configuration of locking segments 41 prevents the gripping jaws 12 from pivoting about pivot pins 19. As can be seen from FIG. 2, gripper jaws 12 can only pivot about pivot pins 19 when cam pins 16 are moved slightly downward by piston 4. In a similar manner, when cam pins 16 are in locking segments 42 of cam slots 14 as shown in FIG. 3, the gripper jaws 12 cannot be pivoted about pivot pins 19.

As the cam pins 16 move between locking segments 41 and 42 of the cam slots 14, gripping jaws 12 are pivoted between their closed and open positions. Thus, the central cam slot segments between the locking segments are referred here to central pivoting segments 43.

As can be seen, the locking segments 41 and 42 are configured to prevent pivotal movement of the gripping jaws 12 about pivot pins 19. The central pivoting segment 43 on the other hand generally has a continuous curving shape which can be varied to effect the manner in which the gripping jaws move between their closed and open positions. For example, a portion of the slots having a smaller radius of curvature would cause quicker movement of the gripper jaws than a portion having a larger radius of curvature for a constant piston speed. In addition to effecting the speed or rate at which the gripper jaws move, the curved shape of the cam slots have been varied to effect the amount of torque applied between the gripper jaws. Thus, it is to be understood that the shape of the central pivoting segments 43 of the cam slots 14 can be varied as desired.

FIG. 5 is an exploded view of a gripper device. The gripper device depicted in FIG. 5 can be used with the mounting plate 27 shown in FIG. 1. However, since the mounting plate 27 is not shown in FIG. 5, the narrow cylindrical portion 31 of the pneumatic or hydraulic motor wall 30 can be seen in perspective.

The gripper device of FIG. 5 includes a yoke structure 44 and a piston assembly 58 which moves in a reciprocal manner in the yoke structure 44. Movement of the piston assembly 58 is effected by a pneumatic or hydraulic motor having a cylinder 46 which is formed in the lower portion of the yoke structure 44 (see FIG. 6). Rather than have a cross piece as in the gripper device of FIG. 1, the gripper device of FIG. 5 includes a single cam pin 47 that is attached to supporting cross piece 45, which in turn is attached to the free end of the piston assembly 58. As shown in FIG. 5a, the piston assembly 58 includes a piston 58a and a piston shaft 58b. Supporting cross piece 45 is attached to the end of piston shaft 58b by a threaded screw 6 having a threaded end 9 which is received in a correspondingly threaded bore 9a in supporting cross piece 45. Supporting cross piece 45 includes a through-bore 45a which receives cam pin 47 as depicted. The cam pin 47 passes through cam slots 48 in gripper jaws 49, and the ends of the cam pin 47 are received in bushings 50 which slide freely in a pair of longitudinal slots 51 in the side walls of the yoke structure 44. It is noted that the bushings have flat parallel sides which slide along the inner surfaces of longitudinal slots 51. These flat sides avoid a point contact and allow for the body or yoke structure to be made of a softer material such as an aluminum alloy. The bushings 50 are held in place in the longitudinal slots 51 between the gripper jaws 49 and side plates 52. Side plates 52 can be attached to the yoke structure 44 by mechanical fastener means, such as screws 53. Spherical surfaced bearings 54 are provided on the ends of cam pin 47 to ensure free movement of the cam pin 47 in cam slots 48.

11

Gripper jaws 49 are pivotally connected to the yoke structure 44 by means of a pivot pin 55 which passes through aligned through-bores 56 in the side walls of the yoke structure 44 and through-bores 57 in the gripper jaws 49.

FIG. 5 also depicts end closure 60 for pneumatic or hydraulic cylinder 46.

FIG. 6 is a cross-sectional view of the gripper device of FIG. 5 with the gripper jaws in a closed position. As depicted, gripper tips 61 and 62 secure a workpiece 63 therebetween. Gripper tip 61 is a serrated point tip and is attached to the gripper jaw 49 by threaded screw 64a which are inserted into threaded bore 64b provided in the gripper jaws 49. Threaded screw is received into corresponding threaded bore provided in gripper tip 61. Gripper tip 62 is a cone point tip and can be directly threaded into threaded bore 64b. The illustrated gripper tips are presented as examples of various other tips which can be used in conjunction with the gripper device.

FIG. 6 depicts one manner in which pneumatic or hydraulic differential motor cylinder 46 can be defined by a bore 66 formed in the bottom of the yoke structure 44 which has an end wall or plug 60 secured, e.g., threaded, in the end of bore 66.

As illustrated in FIG. 6, piston 58 is urged upward by fluid pressure which is applied to port 65 of pneumatic or hydraulic differential motor cylinder 46. As piston 58 moves upwardly as depicted in FIG. 6, cam pin 47 connected to supporting cross piece 45 slides through cam slots 48 in gripper jaws 49, causing the gripper jaws 49 to pivot about pivot pin 55. This upward or forward movement of piston 58 causes the gripper jaws 49 to pivot into a closed position.

FIG. 7 is a cross-sectional view of the gripper device of FIG. 5 with the gripper jaws 49 in an open position. As depicted in FIG. 7, piston 58 is urged downward by fluid pressure which is applied to port 67 of pneumatic or hydraulic differential motor cylinder 46. As piston 58 moves downward as depicted in FIG. 7, cam pin 47 connected to supporting cross piece 45 slides through cam slots 48 in gripper jaws 49, causing the gripper jaws 49 to pivot about pivot pins 55. This downward or rearward movement of piston 58 causes the gripper jaws 49 to pivot into an open position as shown.

FIG. 8 is a partial cross-sectional view of FIG. 6 taken along plane VIII—VIII. FIG. 8 depicts the manner in which the bearings 54 mounted on the ends of the cam pin 47 are positioned in the cam slots 48 of the gripper jaws 49, and how the cam pin 47 extends into bushings 50 which are located in longitudinal slots 51. Side plates 52 are not shown in FIG. 8.

The embodiment of the gripper device depicted in FIGS. 5–8 is designed to lock only in the closed position. This locking function is achieved by providing the cam slots 48 with locking segments at one end and pivoting segments throughout the remaining portion thereof. When the cam pin 47 is positioned in the locking segments of the cam slots 48, the gripper jaws 49 are locked in a closed position as shown in FIG. 6. In this locked position, the gripper jaws 49 cannot be pivoted about pivot pin 55. That is, as can be seen in FIG. 6, when the piston 58 is moved to its full upward or forward position, cam pin 47 is positioned at one end of the cam slots 48. These segments of the cam slots 48, identified by reference numeral 68 cause the gripper jaws 49 to be locked in their closed position, because the configuration of locking segments 49 prevents the gripping jaws 49 from pivoting about pivot pin 55. As can be seen from FIG. 6, gripper jaws 49 can only pivot about pivot pin 55 when cam pin 47 is moved slightly downward by piston 58.

12

In contrast, when cam pin 47 is in opposite ends of cam slots 48 as shown in FIG. 7, the gripper jaws 49 can be pivoted about pivot pin 55, because at this opposite end of the cam slots 48 the slots have a curvature which allows the gripper jaws 49 to pivot about pivot pin 55. As the cam pin 47 moves between locking segments 68 and the opposite ends of the cam slots 48, gripping jaws 49 are pivoted between their closed and open positions. As can be seen, the locking segments 68 are configured to prevent pivotal movement of the gripping jaws 49 about pivot pin 55. On the other hand, the remaining portion or segment of the cam slots 48 have a continuous curving shape which can be varied to effect the manner in which the gripping jaws move between their closed and open positions. For example, a portion having a smaller radius of curvature would cause quicker movement of the gripper jaws than a portion having a larger radius of curvature for a constant piston speed. Thus, it is to be understood that the shape of the curved segments of the cam slots 48 can be varied as desired.

FIGS. 9a and 9b are side views of an adjustable gripper tip arrangement. As depicted in FIGS. 9a and 9b, the facing ends of the gripper jaws 70 (one shown) have a concave radial surface 71 which mates with a corresponding convex radial surface 72 on the gripper tip 73, e.g., a serrated tip or threaded stud. These mating radial surfaces allow the gripper tip 73 to be rotated at installation so that they are perpendicular to a workpiece surface. In this regard, the gripper jaws 70 will close at slightly different angles depending on the thickness of a workpiece. For example, FIG. 9a depicts a gripper jaw 70 which is 2.00° off parallel (open) from the surface or central axis of a workpiece which is 0.242 inch (6.147 mm.) thick. FIG. 9b depicts a gripper jaw 70 which is parallel with the surface or central axis of a workpiece which is 0.094 inch (2.388 mm) thick. In each case, the gripper tip 73 is perpendicular to the surface or central axis of the workpiece. The gripper tips 73 are adjusted to a particular workpiece thickness, by loosening bolt 74 which attaches the gripper tips 73 to the gripper jaws 70, and moving the gripper jaws 70 to a closed position on a workpiece. In this position the gripper tips 73 are rotated against the concave surface 71 of the face of the gripper jaws 71 until the gripper tips 73 are perpendicular to the surface or central axis of the workpiece. Bolts 74 are then tightened to secure the gripper tips 73 in position.

In FIGS. 10–26d common reference numbers have been used to identify similar elements wherever possible for convenience.

FIG. 10 is an exploded view which depicts the components of a modular gripper. The “common elements” of this gripper include the body 101, the piston assembly 102, jaw pivot pin 105 and the jaw driver assembly. The piston assembly 102 includes piston 106, piston seal 107, piston shaft 108, and piston shaft seal 109. The jaw driver assembly includes cross piece 110 which is attached to piston shaft 108, cam pin 111 which is coupled to cross piece 110, and jaw bushings 112 which are received in cam slots 103 of the jaw members 100 and slider bushings 113 which are received in longitudinal slots 114 formed in the side walls of the yoke structure of the body 101.

The term “common elements” referred to above is used to identify the basic elements of a modular gripper to which numerous interchangeable parts or elements can be attached or assembled. The “common elements” include the gripper body and the mechanical elements which are used to drive the gripper jaws.

FIG. 10 depicts a number of different interchangeable gripper jaws 100a to 100i which can be assembled in the

13

body **101** and coupled to the jaw driver assembly **102**. As depicted, each of the different jaws **100a** to **100i** have a different tip end designs and/or cam slots **100b** that effect different movement characteristics. As depicted in FIG. **10** and discussed in more detail below, the modular gripper of the present disclosure, can be assembled to include gripper jaws having different tip designs that can be used for handling, e.g., transporting or transferring, different types of workpieces. Also as discussed below, the modular gripper can be assembled with gripper jaws **100** having different cam slot **103** configurations which can effect the angle at which one or both jaws open or close, and which determine whether or not the jaws lock in an open and/or closed position.

Jaw **100a** includes a recessed tip seat **115** and is designed to open either 22.5° or 45° from a closed position. Jaw **100b** includes a recessed tip seat **115** and is designed to open 75° from a closed position. Jaw **100c** includes a tip seat which can be recessed and is designed to open 55° from a closed position. Jaw **100d** includes a double chisel point and is designed to open 22.5° from a closed position. The chisel point includes threaded bores for receiving a cone point or cone gripper tip discussed below. Jaw **100e** is similar to jaw **100d**, except jaw **100e** includes a single chisel point. Jaw **100f** includes a double chisel point and is designed to remain stationary. Jaw **100g** is similar to jaw **100e**, except jaw **100g** includes a single chisel point. Jaw **100h** includes a recessed tip seat **115** and is designed to remain stationary. Jaw **100i** is a flange jaw and includes a tip seat at the end thereof. Jaw **100i** is designed to open 22.5° from a closed position. Jaws **100a–100i** are examples of different gripper jaw designs which can be used in various combinations. As will be understood from the following description, the shape and configuration of the slots in the jaws can be varied to effect a desired movement of the jaws, including angular degree of opening and closing, rate of opening and closing and force applied to a workpiece in the closed position. The dimensions depicted throughout the figures are relative and can be scaled up or down as desired.

The side or impact plates **104** depicted in FIG. **10** are both adjustable and interchangeable with other impact plate designs which are discussed below. In addition, the end closure or plug **60** for the pneumatic or hydraulic cylinder is interchangeable with plugs **60** of different lengths which can be used to limit the travel of the piston assembly and hence the angular movement of the gripper jaws **100**.

FIGS. **11a–11g** depict a pivotal gripper jaw having a recessed tip seat **115**. The gripper jaw **100** of FIGS. **11a–11g** is designed to pivot 45° outward from the closed position. FIG. **11a** is a perspective view of the pivotal gripper jaw **100**. FIGS. **11b** and **11c** are inverted back side views of the pivotal gripper jaw **100**. FIG. **11d** is a top view of the pivotal gripper jaw **100**. FIG. **11e** is a front side view of the pivotal gripper jaw **100**.

Collectively, FIGS. **11a–11e** depict the pivotal gripper jaw **100** as including a through-bore **116** for receiving a pivot pin **105** which connects the gripper jaw **100** to body or yoke structure **101** as discussed above. Cam slot **103** has a generally curved shape with a substantially straight end portion **118** which effects locking of the gripper jaw **100** when the gripper jaw **100** is in its closed position as discussed above. Through-bore **116** is aligned with the central axis of the substantially straight end portion **118** of cam slot **103**. As the pivot pin **105** moves along the curved portion of the cam slot **103**, angular movement is imparted to the gripper jaw **100** so that the gripper jaw **100** moves 45° between an open and closed position.

14

The pivotal gripper jaw **100** of FIGS. **11a–11g** includes a gripper tip seat **115**. The recessed tip seat **115** includes a threaded bore **117** for receiving a screw which is used to secure a gripper tip within the recessed tip seat **115**. The recessed tip seat **117** provides parallel recessed edges which engage opposed edges of a gripper tip as discussed below and relieve shear forces which would otherwise, i.e., absent the parallel recessed edges, be applied directed to a screw used to secure a gripper tip to the gripper jaw **100**. According to one embodiment, the recessed seat **115** can have a concave curved surface for receiving a gripper tip having a corresponding curved shape as indicated in FIGS. **9a** and **9b**. This embodiment would allow the gripper tip to be adjusted parallel to the surface of a workpiece.

FIGS. **11f** and **11g** are schematic views of the shape and alignment of the cam slot **103** and through-bore **116**. It is to be understood that the angular degree of movement of the pivotal gripper jaw **100** of FIGS. **11a–11g**, and other pivotal gripper jaws disclosed herein, can be increased or decreased by appropriately lengthening or shortening cam slot **103**. In this regard, the measurements of reference points shown in FIGS. **11a–11g** that are used to define the curved shape of the cam slot are merely relative to one particular example. It is to be understood that the dimensions given in FIGS. **11a–11g** are relative and can be scaled up or down as desired. It is further to be understood that the cam slot in FIGS. **11a–11g** is illustrative only, and that the shape of the cam slots used in the gripper devices of the present disclosure can vary. Accordingly, FIG. **10** depicts pivotal gripper jaws which move 22.5°, 45°, 55°, and 75°. It is obvious from these examples that pivotal gripper jaws can be designed with a variety of angles of movement.

FIGS. **12a–20c** depict different gripper tips which can be used interchangeably with gripper jaws having gripper tip seats, or the flange jaw grippers depicted in FIG. **10**.

FIGS. **12a** and **12b**, are schematic views which depict embodiments of cone gripper tips. FIG. **12a** is a side view of a cone gripper tip **121**, and FIG. **12b** is an end view of the same tip. The cone gripper tip **121** of FIGS. **12a** and **12b** includes a base **122** which is depicted as having a hexagonal shape, a cylindrical tip **123** which extends from the base **122**, and a threaded stud **124** which extends from the base **122** on an opposite side from the cylindrical tip **123**. The cylindrical tip **123** terminates at a point **125** which can be defined by any desired angle. The base **122** is depicted as having a hexagonal shape. However, it is to be understood that the base **122** can be of any desired shape such as square, rectangular, round, round with parallel flat sides, etc. The base **122** is used to tighten the threaded stud **124** into a corresponding threaded bore on the tips of a gripper jaw. Accordingly, the periphery of the base **122** should include surfaces which can be easily gripped with a wrench for tightening purposes. The cylindrical shape of the tip **123** is a matter of convenience. This tip **123** can have any cross sectional shape such as square, rectangular, oval, etc.

FIGS. **13a–13c** are schematic views which depict embodiments of cone point gripper tips which are designed to receive tip elements. FIG. **13a** is a side view of a cone point gripper tip and FIGS. **13b** and **13c** are front and end views of the same tip. The cone gripper tip **121'** of FIGS. **13a–13c** includes a base **122** which is depicted as having a hexagonal shape, and a threaded stud **124** which extends from one side of the base **122**. The base **122** has a tip receiver end **123'** defined by a tapered portion which terminates at an internal bore **126**. This bore **126** is designed to be used with the cone point **121** shown in FIGS. **12a–12b**. The bore **126** allows a workpiece being gripped between the

15

cone point 121' of FIGS. 13a–13c and the cone point 121 of FIGS. 12a–12b to be bent away from the point 125 causing a cavity in the workpiece that improves the gripper's ability to hold the workpiece. The base, 122 is depicted as having a hexagonal shape. However, it is to be understood that the base 122 can be of any desired shape such as square, rectangular, round, round with parallel flat sides, etc. The base 122 is used to tighten the threaded stud 124 into a corresponding threaded bore on the tips of a gripper jaw. Accordingly, the periphery of the base 122 should include surfaces which can be easily gripped with a wrench for tightening purposes. It is noted that the length of the cone gripper tips and the receiver point gripper tips can vary as desired to achieve any necessary clearance.

FIGS. 14a, 14b, 15a and 15b are schematic views which depict embodiments of padded gripper tips. FIG. 14a is a side view of a gripper tip 127 and FIG. 14b is an end view of the same tip. The padded gripper tip 127 of FIGS. 14a and 14b includes a base 128 which is depicted as having a square shape, and a pad portion 129 which is bonded to the base 128 and depicted as having a cylindrical shape. The base 128 includes an internally threaded bore 130 by which the padded gripper tip 127 can be attached to the end of a gripper jaw by passing a threaded member through the end of the jaw and into threaded bore 130. Alternatively, the base 128 could be provided with a threaded stud similar to that depicted in FIGS. 12–13.

The pad portion 129 can be bonded to the base 128 by any suitable chemical means such as adhesives, epoxies, thermal bonding or welding, etc. In addition, the padded portion 129 can be mechanically secured to the base 128. For example the portion of the base 128 which extends into the pad portion 129 as depicted, could include external threads, bayonet mounting structure, securing projections, etc. by which the pad portion 129 could be secured to the base 128.

Neither the base 128 nor the pad portion 129 is limited to the shapes depicted in FIGS. 14a and 14b. That is, the base 128 and pad portion 129 can have any suitable cross sectional shape, including round, triangular, square, hexagonal, oval, etc. The face 131 of the pad portion 129 is provided with an uneven, or grooved surface to increase gripping friction. As depicted, the face 131 of the pad portion 129 is provided with a series of concentric grooves or ribs 132. Other uneven or grooved or ribbed surface patterns can be used including any combination of linear and/or curved grooves or ribs, patterns of protrusions or indentations, or random surface structures.

As in the case of all the non-padded gripper tips, the base 128 is made from a sturdy wear- and impact-resistant material such as a metal. The pad portion 129 can be made out of any suitable plastic, resinous, or polymeric material such as urethane.

FIG. 15a is a side view of a padded gripper tip and FIG. 15b is an front view of the same tip. The padded gripper tip 127 of FIGS. 15a and 15b differ from the padded gripper tip 127 of FIGS. 14a and 14b in the length of the base 128. From these drawings it can be understood that the base 128 can be any suitable length.

FIGS. 16a–16d, and 17a–17d are schematic views which depict embodiments of diamond point pad gripper tips. FIG. 16a is a prospective view of a diamond point pad gripper tip 133. FIG. 16b is a top or face view thereof. FIG. 16c is an end view thereof. FIG. 16d is a side view of the same tip. The diamond point pad gripper tip 133 of FIGS. 16a–16d includes a substantially rectangular body 134 having opposed sides 135 which extend beyond a lower surface 136

16

thereof so as to define a saddle-like structure. This saddle-like structure is designed to be received in and mate with the recessed or stepped structure of the gripper tip seats 115 depicted in FIGS. 10 and 11. The extended portions of the sides 135 restrict linear movement of the diamond point pad gripper tip 133 in one direction and the edges of the recessed or stepped portion of the gripper tip seat 115 restrict linear motion in an orthogonal direction. As depicted, the junction between the lower surface 136 of the body and the inner surfaces 137 of the extended side portions 135 may include a recessed area rather than a 90° angle in order to accommodate any burs, dents, or other imperfections on the corresponding mating portion of the gripper tip seat structure 115.

The face 138 of the diamond point pad gripper tip 133 is formed with a matrix of protrusions which can be cast or machined into the surface during manufacture. Opposed edges of the face 138 can be beveled as depicted in FIG. 16b. A stepped through-bore 139 is provided in the face 138 of the diamond point gripper tip 133 as depicted. The stepped bore 139 has a larger diameter portion at the surface of face 138 which allows a threaded member used to secure the tip 133 to a gripper jaw to be counter sunk in the bore 139.

FIG. 17a is a perspective view of a diamond point pad gripper tip 133. FIG. 17b is a top or face view thereof. FIG. 17c is an end view thereof. FIG. 17d is a side view of the same tip. The diamond point pad gripper tip 133 of FIGS. 17a–17d differs from the diamond point pad gripper tip 133 of FIGS. 16a–16d in the height of the body 134. From these drawings it can be understood that the body 134 can have any suitable height.

FIGS. 18a–18d and 19a–19e depict reversible gripper tips 140 which have double cone points 141 and double diamond point pads 142. FIG. 18a is a perspective view of a reversible gripper tip 140. FIG. 18b is a top of view thereof. FIG. 18c is cross sectional view taken along D—D in FIG. 18d. FIG. 18d is a front view of the reversible gripper tip 140.

The reversible gripper tip 140 of FIGS. 18a–18d includes a central body portion 143 which extends between two reversible tip ends 144. Each of the reversible tip ends 144 includes opposed gripping surfaces. In the example shown in FIGS. 18a–18d, the reversible tip ends 144 include a double cone point on one face 141 and a double diamond point pad on the opposing face 142. The central body portion 143 includes a through-bore 145 by which the reversible tip 140 can be secured in the recessed or stepped portion of a gripper tip seat 115. The manner in which the reversible tips 144 extend beyond the upper and lower surface of the central body portion 143 provides saddle-like structures which can mate with the recess or stepped portion of a gripper tip seat 115 as discussed above.

As depicted, the junctions between both the upper and lower surfaces of the central body portion 143 and the inner surfaces of the reversible tips 144 may include a recessed area rather than a 90° angle in order to accommodate any burs, dents, or other imperfections on the corresponding mating portion of the gripper tip seat structure. The structure of the double cone points 141 and the double diamond point pad 142 are similar to the corresponding structures on the non-reversible tips discussed above.

FIG. 19a is a perspective view of a reversible gripper tip 140. FIG. 19b is a top of view thereof. FIG. 19c is an end view thereof. FIG. 19d is a front view of the reversible gripper tip 140. The reversible gripper tip 140 of FIGS. 19a–19e is similar to that of FIGS. 18a–18d except that the reversible gripper tip 140 of FIGS. 19a–19e includes bores 146 in the double diamond point pads 142.

It is noted that the height of the reversible tips **144** and the attachment position of each to the central body portion **143** can be modified to effect the "height" of each of the opposed gripping face structures as desired. It is also noted that the double diamond point pad gripping faces can include a bore **146** or a structure defining a conical region (see FIGS. **18a–18d**) which will enhance gripping of a workpiece.

FIGS. **20a–20c** are schematic views which depict a reversible double padded gripper tip **150**. FIG. **20a** is a cross sectional side view of the reversible double padded gripper tip **150**. FIG. **20b** is a top view thereof. FIG. **20c** is a bottom view thereof. The reversible double padded gripper tip **150** includes a central body portion **151** and opposed tip members **152** which extend orthogonally to the central body portion **151** at either end thereof. According to one embodiment as shown, the central body portion **151** includes through-bores members **153** near opposite ends thereof through which the opposed tip **152** extend. The central body portion **151** further includes a central through-bore **154** through which a threaded member can be used to secure the reversible double padded gripper tip **150** to a gripper tip seat **15**. The embodiment of the double padded gripper **150** tip depicts how the tip members **152** can be shaped to provide wider or narrower gripping pads on opposite sides of the central body portion **151**. In an alternate embodiment, the height of the tip members **152** and the attachment position of each to the central body portion **151** can be modified to effect the "height" of each of the gripping faces of the tip members **152** as desired.

For the reversible double padded gripper tip **150**, the central body portion **151** can be made from a sturdy wear and impact resistant material such as a metal, and the tip members **152** can be made out of any suitable plastic, resinous, or polymeric material such as urethane.

FIGS. **21a** and **21b** are schematic views which depict an example of a modular fluid activated gripper that has upper and lower gripper jaws **100a** which can pivot 45° outward from the closed position. FIG. **21a** is a side view of the modular fluid actuated gripper which depicts the upper and lower gripper jaws **100a** in their closed position. The open position of the gripper jaws **100a** is depicted in phantom. Each of the gripper jaws includes a gripper tip seat **115**. FIG. **21b** is a bottom view of the modular fluid actuated gripper of FIG. **21a**. It is also pointed out that FIGS. **21** and **26** illustrate the use of side or impact plates **104** that have different shapes. More particularly, the side or impact plates have impact surfaces which extend outward at the side or sides of the gripper where pivotal gripper jaws are used since the gripper can be moved towards a workpiece until the leading edge of the impact plates contact the workpiece, proper adjustment of the impact plates may need to be made to ensure alignment and position of the workpiece in the jaws of the gripper. As seen in the drawings, these extended impact surfaces are not required for stationary gripper jaws.

FIGS. **22a–22b** and **23a–23c** are schematic views which depict embodiments of the end closure or plug **60** that is illustrated in FIG. **5**. FIGS. **22a** and **22b** depict a threaded plug **60** which is designed to be inserted into bottom of the pneumatic or hydraulic cylinder **46**. FIG. **22a** is a cross sectional view of the plug **60** and FIG. **22b** is an end view thereof. The plug **60** includes a threaded portion **160** by which it is secured into a corresponding bore in the bottom of the pneumatic or hydraulic cylinder **46**. A groove **161** is provided on the periphery of the plug **60** and used to secure an O-ring or similar sealing gasket. In order to tighten plug **60** in the bottom of the pneumatic or hydraulic cylinder **46**, a keyed bore or tightening tool receiving structure **162** is

provided in the bottom **163** of the plug **60**. This keyed bore **162** can have any convenient shape which allows it to receive a tightening tool, such as hexagonal for receiving an allen wrench, a groove for receiving a screw driver, or any similar shape.

The length of the plug **60**, when inserted in the bottom of the pneumatic or hydraulic cylinder, can limit the distance the piston assembly moves, and thus the angle at which pivotal gripper jaws open. Therefore, according to the present disclosure, a variety of plug lengths can be used interchangeably to control the angle at which pivotal gripper jaws open. According to one embodiment, a threaded plug **60** can be used with indicia corresponding to the depth at which it is threaded into the bottom of the cylinder. The position or depth of this plug **60** could be adjusted, using the indicia as a reference, to limit the distance the piston assembly moves. It is also possible to use a locking element, e.g., threaded ring or nut, to keep the position of the plug **60** fixed.

The closure or plug of FIGS. **23a–23c** is reversible and has two different lengths or depths which can be used to limit the distance the piston assembly moves in the cylinder. FIG. **23a** is a cross sectional view of the plug **60'**. FIGS. **23b** and **23c** are opposite end views thereof. The reversible plug **60'** has an externally threaded center portion **160** with grooves **161** adjacent either side of the central threaded portion **160**. These grooves **161** are provided to receive O-rings or other similar sealing members. Each end of the reversible plug **60'** has a keyed bore or tightening tool receiving structure **162** as discussed with reference to FIGS. **22a–22b**. As depicted in FIG. **23a**, the central threaded portion **160** is actually offset from the center of the length of the plug **60'** so that the distance from the threaded portion **160** to either end of the plug **60'** is different. This provides a plug **60'** that has two different lengths or depths when inserted and secured into a bore at the bottom of the pneumatic or hydraulic cylinder. Reversing the plug **60'** allows selection between the two lengths or depths, and thus adjustment of the angle at which a pivotal gripper jaw moves.

FIGS. **24a** and **24b** depict a modular gripper secured in a mounting plate **27**. FIG. **24a** is a side view of the assembly; and FIG. **24b** is an end view of the assembly. As discussed above in reference to FIG. **1**, plate **27** includes an opening **33** which can receive a spherical collar **34** that can be clamped therein in a fixed orientation and used to mount the gripper device to an articulated structure. The spherical collar **34** receives a support **165** as depicted in FIG. **24a** allows the mounting plate **27** and modular gripper attached thereto, to be adjusted over an angular range defined between the support **165** and mounting plate **27** by rotating the spherical collar **34** in opening **33**.

As depicted in FIG. **24b**, the modular gripper can be adjusted 360° by rotation thereof in opening **32**. These adjustments allow the modular gripper to be positioned at virtually any angle with respect to support **165**.

The range of angular adjustment between the support **165** and mounting plate **27** which is effected by rotating the spherical collar in opening **33** is dependent on the spherical shape of the spherical collar and clearance between the support and mounting plate. Angular ranges of 30° off center are easily provided, however larger ranges are possible.

As discussed above, the mounting plate **27** includes two halves which are secured together by screws or bolts which extend into threaded bores **29**. The use of three threaded bores allows separate loosening and angular adjustment of

either the spherical collar **34** or the modular gripper. In this regard, loosening only the screw or bolt at one end of the mounting plate **27** is sufficient to loosen the adjacent spherical collar **34** or modular gripper, while maintaining the other in a secured manner. This feature allows easy and separate adjustment of the mounting plate **27** with respect to the support **165** or the modular gripper with respect to the mounting plate **27**. In order to provide a tighter grip, the spherical collar **34** can have a roughened, e.g., ribbed, grooved, etc., outer surface. Making the spherical collar **34** out of a hard metal and making the mounting plate **27** out of a softer steel or an alloy of aluminum, brass, etc. will also allow better gripping between the two. It is also possible to provide open **33** with a roughened inner surface.

FIGS. **25a–25d** depict a self aligning gripper tip. FIGS. **25a** and **25b** are prospective views of different embodiments of the self aligning gripper tip **170**. FIG. **25c** is a side view of the self aligning gripper tip in the end of a gripper jaw **100**. FIG. **25d** is an end view of FIG. **25c** which depicts how the self aligning gripper tip **170** is secured in the end of a gripper jaw **100**.

The self aligning gripper tip **170** is designed to rotate as needed to align the gripping surface thereof with a workpiece. The self adjusting gripper tip **170** includes a cylindrical body **171** having a projecting structure **172** along one side thereof which projecting structure **172** includes a gripping surface **173**. The gripping surface **173** can be roughened, include teeth structures, grooves, or any suitable surface structures. According to the embodiment of the self aligning gripper tip **170** depicted in FIG. **25a**, one end of the cylindrical body **171** includes a flange **174** and the other end is provided with an internally threaded bore which can receive a threaded member **175**. The threaded member **175** includes a flange **176** which is used to secure the self aligning gripper tip **170** in a gripping jaw **100** as discussed below.

In the embodiment of the self aligning gripper tip **170** depicted in FIG. **25b**, a groove **177** is provided on one end of the cylindrical body **171**. This groove **177** can receive a snap ring **178** that can be used alone or in combination with a washer to secure the self aligning gripper tip **170** in a gripper jaw **100**. Although FIG. **25b** depicts the use of a snap ring **178** and corresponding groove **177** on one end of the self aligning gripper tip **170**, it is to be understood that the flange **174** in FIG. **25b** and in FIG. **25a** could be replaced with groove **177** and a snap ring **178**.

FIGS. **25c** and **25d** depict how the self aligning gripper tip **170** is secured in a gripper jaw **100**. As shown the gripper jaw **100** includes a through-bore **179** which intersects a lower surface **180** thereof, so that a slot is formed at the lower surface **180**. The self aligning gripper tip **170** is inserted in through-bore **179** and secured in place by the flange **174** which abuts one side of the gripper jaw **100** and by threaded member **175** (and optional washer **181**) which is threaded into the self aligning gripper tip **170**. In the alternative embodiment depicted in FIG. **25b** the snap ring **178** (an optional washer) would be used to secure one or both ends of the self aligning gripper tip **170** in through-bore **179**.

As depicted in FIG. **25c**, the projecting structure **172** is allowed to rotate in the direction of double-headed arrow “a” as the cylindrical body **171** of the self aligning gripper tip **170** rotates in through-bore **179**. This rotation of the projecting structure **172** allows the gripping surface **173** to align with the surface of a workpiece.

FIGS. **26a** and **26b** are schematic views which depict a modular fluid activated gripper having an upper pivotal

gripper jaw **100c** and a lower stationary gripper jaw **100i**. The lower stationary gripper jaw has a gripper tip seat which faces outward or forward from the modular fluid actuated gripper as depicted in FIG. **26b**. The upper pivotal gripper jaw **100c** has a curved shape which allows it to pivot so that the gripper tip seats **115** of each gripper jaw are in face to face alignment as depicted in FIG. **26a** when the upper gripper jaw is in its closed position. The open position of the upper gripper jaw is depicted in phantom in FIG. **26a**.

Although the present disclosure has been described with reference to particular means, materials and embodiments, from the foregoing description, one skilled in the art can easily ascertain the essential characteristics of the present disclosure and various changes and modifications may be made to adapt the various uses and characteristics without departing from the spirit and scope of the present invention as set forth in the following claims.

What is claimed is:

1. A mounting bracket to hold a fluid actuated parts gripper which comprises:

a body having first and second through-openings, the first through-opening configured to receive the fluid actuated parts gripper and the second through-opening configured to receive a support;

longitudinally extending fasteners each of which is disposed substantially parallel to each other and are spaced apart from each other by a distance greater than the diameter of the second through-opening, said fasteners also extending through the body on opposed sides of the second through-opening;

wherein the second through-opening has a single variable space extending from the second through-opening and through the body to its periphery; and

wherein one of the longitudinally extending fasteners extends through the variable space to vary the diameter of the second through-opening to lock and unlock in position the support with respect to the mounting bracket.

2. The mounting bracket of claim 1, wherein the body having variable space disposed therein in communication with the first through-opening to vary the diameter of the first through-opening.

3. The mounting bracket of claim 1, wherein the first through-opening is cylindrical shaped and the second through-opening is circular with a semi-spherical concave shaped recess disposed therein.

4. The mounting bracket of claim 3, wherein the second through-opening comprises a semi-spherical collar.

5. The mounting bracket of claim 1, wherein one of the longitudinally extending fasteners locks and unlocks the support.

6. A mounting bracket to hold a fluid actuated parts gripper which comprises:

a body having first and second through-openings, the first through-opening configured to receive the fluid actuated parts gripper and the second through-opening configured to receive a support;

wherein the first and second through-openings are of unequal diameters;

said body comprising first and second coupled plate members having opposed facing surfaces extending to first and second segments each of the first and second coupled plate members, respectively;

wherein opposed facing surfaces of each of the first and second coupled plate members define the second through-opening; and

wherein the opposed facing surfaces of the first segments of the first and second coupled plate members form a slot opening, and the opposed facing surfaces of the second segments of the first and second coupled plate members abut each other;

bolts coupling the pair of coupled plate members together, the bolts being located on opposite sides of the second through-opening,

wherein one of the bolts is disposed through the opposed facing surfaces of the second segments of the first and second coupled plate members to securely abut the opposed facing surfaces together; and

wherein another of the bolts is disposed through the opposed facing surfaces of the first segments of the first and second coupled plate members to reduce or enlarge the slot opening to, respectively, lock and unlock in position the support with respect to the mounting bracket.

7. The mounting bracket of claim 6, wherein the body having a variable space in communication with the first through-opening to vary the diameter of the first through-opening.

8. The mounting bracket of claim 6, wherein the first through-opening is cylindrical shaped and the second through-opening is circular with a semi-spherical concave shaped recess disposed therein.

9. The mounting bracket of claim 8, wherein the second through-opening comprises a semi-spherical collar.

10. The mounting bracket of claim 6, wherein one of the bolts locks and unlocks the support.

11. A mounting bracket to hold a fluid actuated parts gripper which comprises:

a body having first and second through-openings, the first through-opening configured to receive the fluid actuated parts gripper and the second through-opening configured to receive a support;

wherein the first and second through-openings are of unequal diameters;

a semi-spherical collar disposed in the second through-opening;

said body comprising first and second coupled plate members having opposed facing surfaces extending to first and second segments each of the first and second coupled plate members, respectively;

wherein opposed facing surfaces of each of the first and second coupled plate members define the second through-opening; and

wherein the opposed facing surfaces of the first segments of the first and second coupled plate members form a first single slot opening in communication with the second through-opening, and the opposed facing surfaces of the second segments of the first and second coupled plate members abut each other; and

wherein the opposed facing surfaces of the first segments of the first and second coupled plate members form a second single slot opening in communication with the first through-opening;

bolts coupling the coupled plate members together, wherein the bolts are located on opposite sides of the second through-opening,

wherein one of the bolts is disposed through the opposed facing surfaces of the second segments of the first and second coupled plate members to securely abut the opposed facing surfaces together; and

wherein another of the bolts is disposed through the opposed facing surfaces of the first segments of the first

and second coupled plate members to reduce or enlarge the slot opening to, respectively, lock and unlock in position the support with respect to the mounting bracket.

12. A mounting bracket for a workpiece holder according to claim 11 wherein the body is made from a material which is softer than a material from which the semi-spherical collar is made.

13. A mounting bracket for a workpiece holder according to claim 12 wherein the semi-spherical collar has an outer surface which is roughened.

14. An assembly for mounting a workpiece holder to a support member which comprises:

a workpiece holder including at least one movable jaw and a body having a cylindrical portion;

a mounting bracket comprising a plurality of coupled plate members each having opposed facing surfaces and first and second spaced apart through-openings provided between the coupled plate members;

wherein the through-openings are defined in the opposed facing surfaces of the plurality of coupled plate members, wherein the first through-opening has a cylindrical bore, the second through-opening has a partial spherical shaped bore, and the cylindrical portion of the workpiece holder body is positioned within the first through-opening;

wherein the support member is positioned within the second through-opening; and

bolts coupling the plurality of coupled plate members together, the bolts located at opposite ends of the plurality of coupled plate members, wherein the support member can independently rotate 360 degrees and pivot within the second through-opening when one of the bolts located adjacent the second through-opening is loosened.

15. The assembly for mounting a workpiece holder to a support according to claim 14, wherein the workpiece holder can independently rotate 360 degrees within the first through-opening when one of the bolts located adjacent the first through-opening is loosened.

16. A mounting bracket for a workpiece holder which comprises:

a plurality of plate members having opposed facing surfaces and have first and second spaced apart through-openings provided between the plurality of plate members and defined adjacent the opposed facing surfaces thereof;

the first through-opening having a cylindrical bore and the second through-opening having a partial spherical shaped bore; and

a plurality of bolts that join the plurality of plate members together;

wherein the plurality of plate members can be uncoupled by removing the bolts.

17. The mounting bracket for a workpiece holder according to claim 16, wherein the plurality of plate members are coupled together by bolts which are located on opposite sides of the second through-opening.

18. A mounting bracket for a workpiece holder according to claim 16, wherein the first through-opening has a diameter which is larger than a diameter of the second through-opening.

19. An assembly for mounting a workpiece holder to a support which comprises:

a workpiece holder including at least one movable jaw member and a body having a cylindrical portion;

23

a mounting bracket including a plurality of coupled plate members having opposed facing surfaces and first and second spaced apart through-openings provided between the plurality of coupled plate members;
wherein the through-openings are defined adjacent the opposed facing surfaces of the plurality of coupled plate members;
wherein the first through-opening has a cylindrical bore, the second through-opening has a semi-spherical

5

24

shaped bore, and the cylindrical portion of the work-piece holder body is positioned within the first through-opening; and
longitudinally extending fasteners located at each of the facing surfaces on opposite sides of each of the second through-opening for coupling the plurality of plate members.

* * * * *