



US006539163B1

(12) **United States Patent**
Sheasby et al.

(10) **Patent No.:** **US 6,539,163 B1**
(45) **Date of Patent:** **Mar. 25, 2003**

(54) **NON-LINEAR EDITING SYSTEM AND METHOD EMPLOYING REFERENCE CLIPS IN EDIT SEQUENCES**

(75) Inventors: **Michael C. Sheasby**, Montreal (CA);
Andrew Skowronski, Montreal (CA);
Thomas Peter Nadas, Montreal (CA)

(73) Assignee: **Avid Technology, Inc.**, Tewksbury, MA (US)

(*) Notice: Subject to any disclaimer, the term of this patent is extended or adjusted under 35 U.S.C. 154(b) by 0 days.

(21) Appl. No.: **09/292,836**

(22) Filed: **Apr. 16, 1999**

(51) **Int. Cl.⁷** **H04N 5/93**

(52) **U.S. Cl.** **386/52; 386/55**

(58) **Field of Search** 386/52, 55, 53,
386/64, 46, 92, 95, 4, 1; 707/501.1; 360/13,
32; H04N 5/93

(56) **References Cited**

U.S. PATENT DOCUMENTS

- 5,126,851 A * 6/1992 Yoshimura et al.
- 5,237,648 A * 8/1993 Mills et al.
- 5,568,275 A * 10/1996 Norton et al.
- 5,682,326 A 10/1997 Klinger et al. 364/514 A

FOREIGN PATENT DOCUMENTS

- WO WO 99 54879 A 10/1999
- WO WO 99/54879 10/1999 G11B/27/034

OTHER PUBLICATIONS

Alpert et al: "The EFX Editing and Effects Environment", IEEE Multimedia, US, IEEE Computer Society, Oct. 1, 1996, pp. 15-29.

* cited by examiner

Primary Examiner—Robert Chevalier

(74) *Attorney, Agent, or Firm*—Peter J. Gordon

(57) **ABSTRACT**

A novel NLE system and method of constructing edit sequences includes reference clips which can be employed in the sequences. The reference clips include a reference to metadata defining a child sequence. The reference clip is loaded into a parent sequence in the NLE system, rather than the metadata for the child sequence and, as the reference clip and its reference typically have a much smaller memory footprint than the metadata for the child sequence, the memory requirements for the NLE system to load the parent sequence are reduced, as is the time required to accomplish the load. In addition, the metadata defining the child sequences can be persisted separately from the parent sequences, and used in a any parent sequence by employing a reference clip to the persisted child sequence. This also allows multiple instances of reference clips to a child sequence to be employed, in a single parent sequence or in multiple parent sequences and by multiple users. New versions of a child sequence can be automatically employed in any subsequent playback of a parent sequence which contains a reference clip referring to the child sequence. Further, access control, security, and version control can be employed with the persisted child sequences.

12 Claims, 5 Drawing Sheets

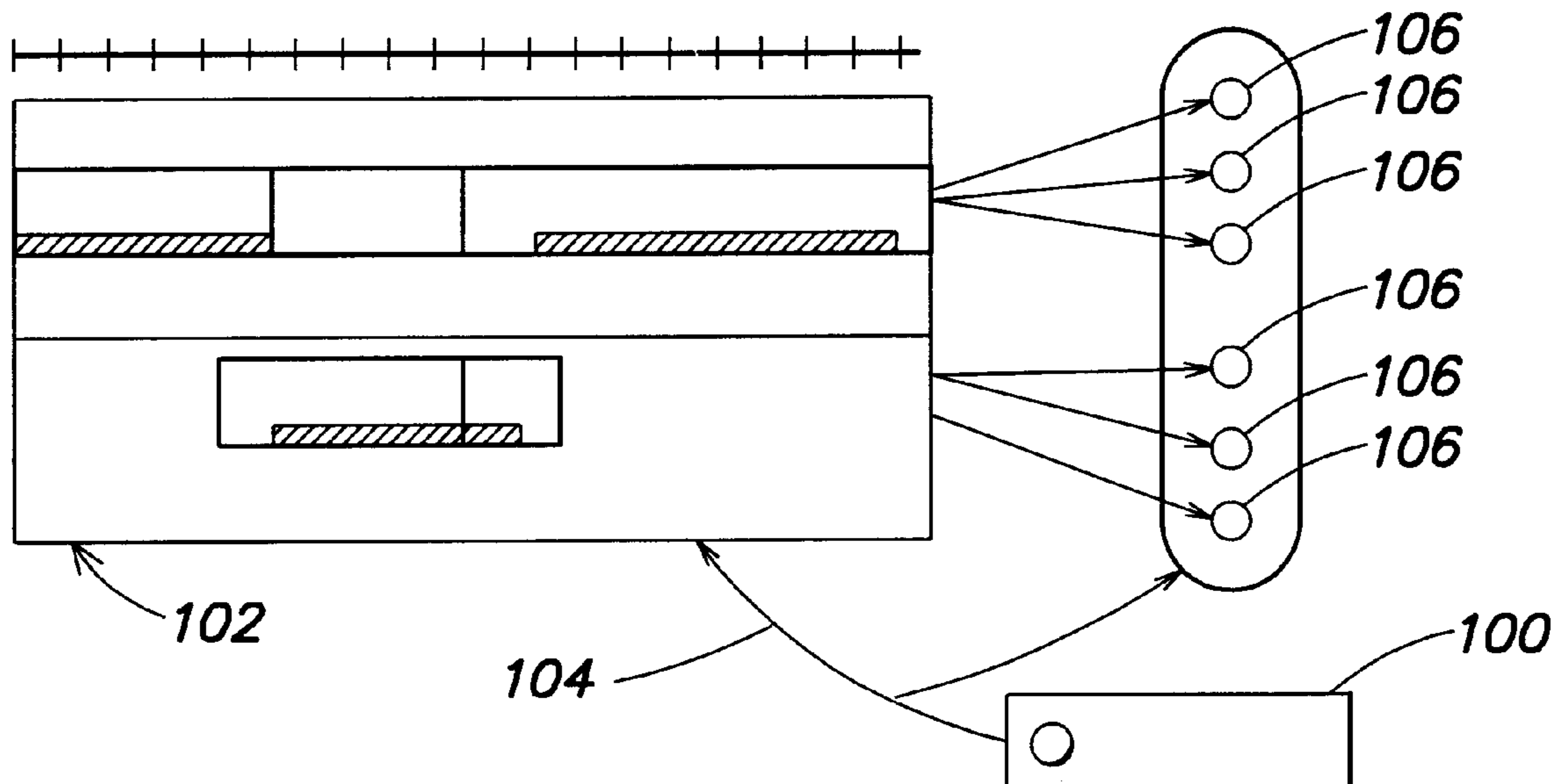

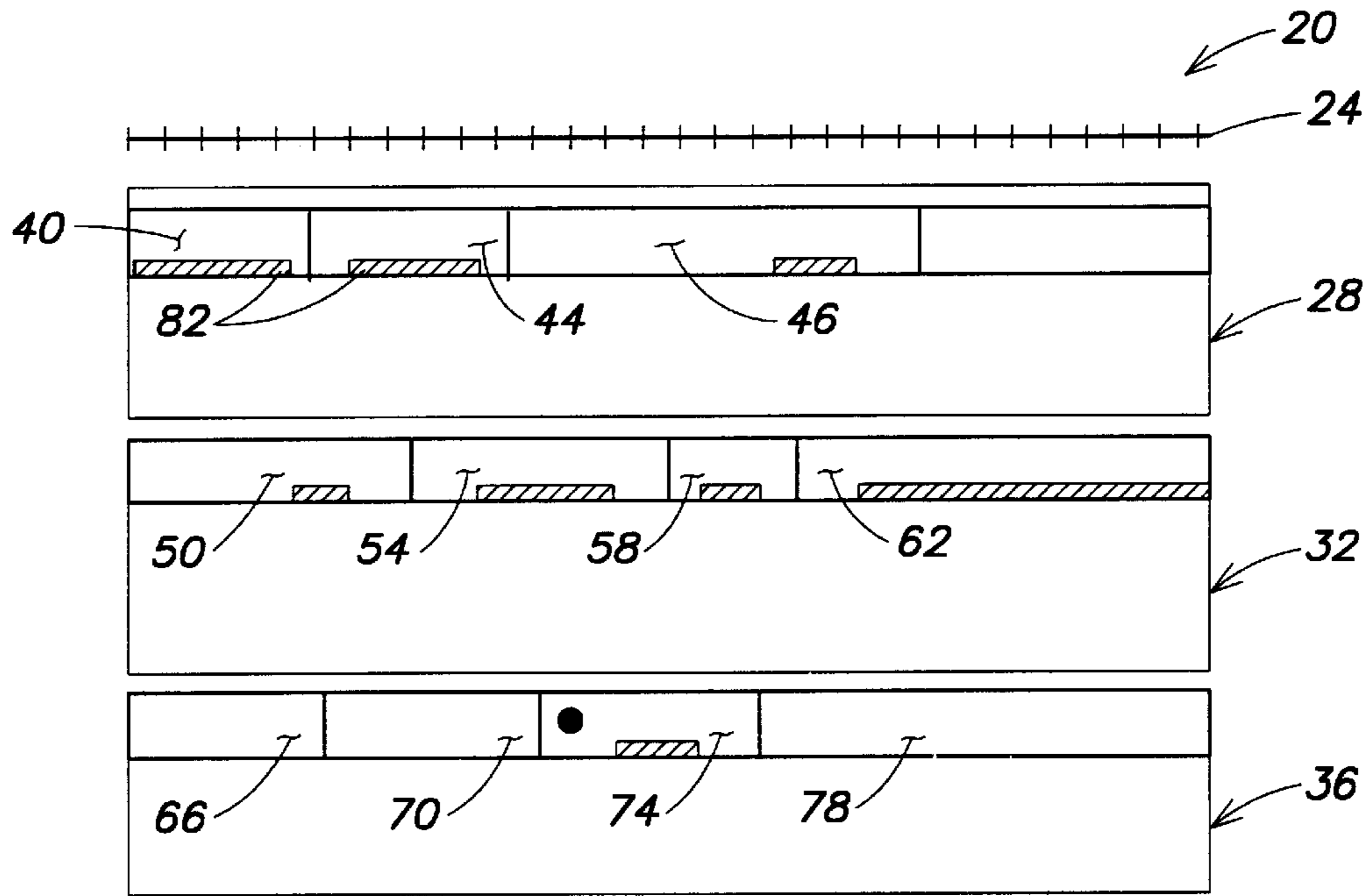

FIG. 1

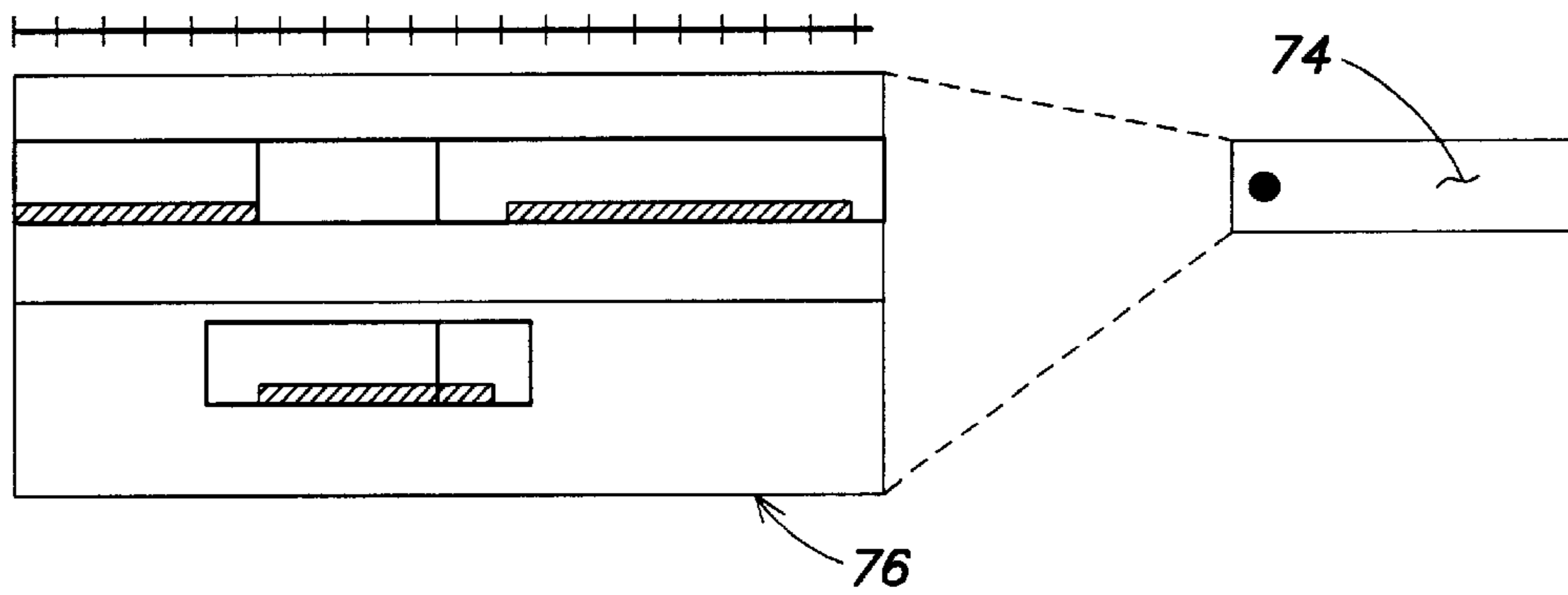

FIG. 2

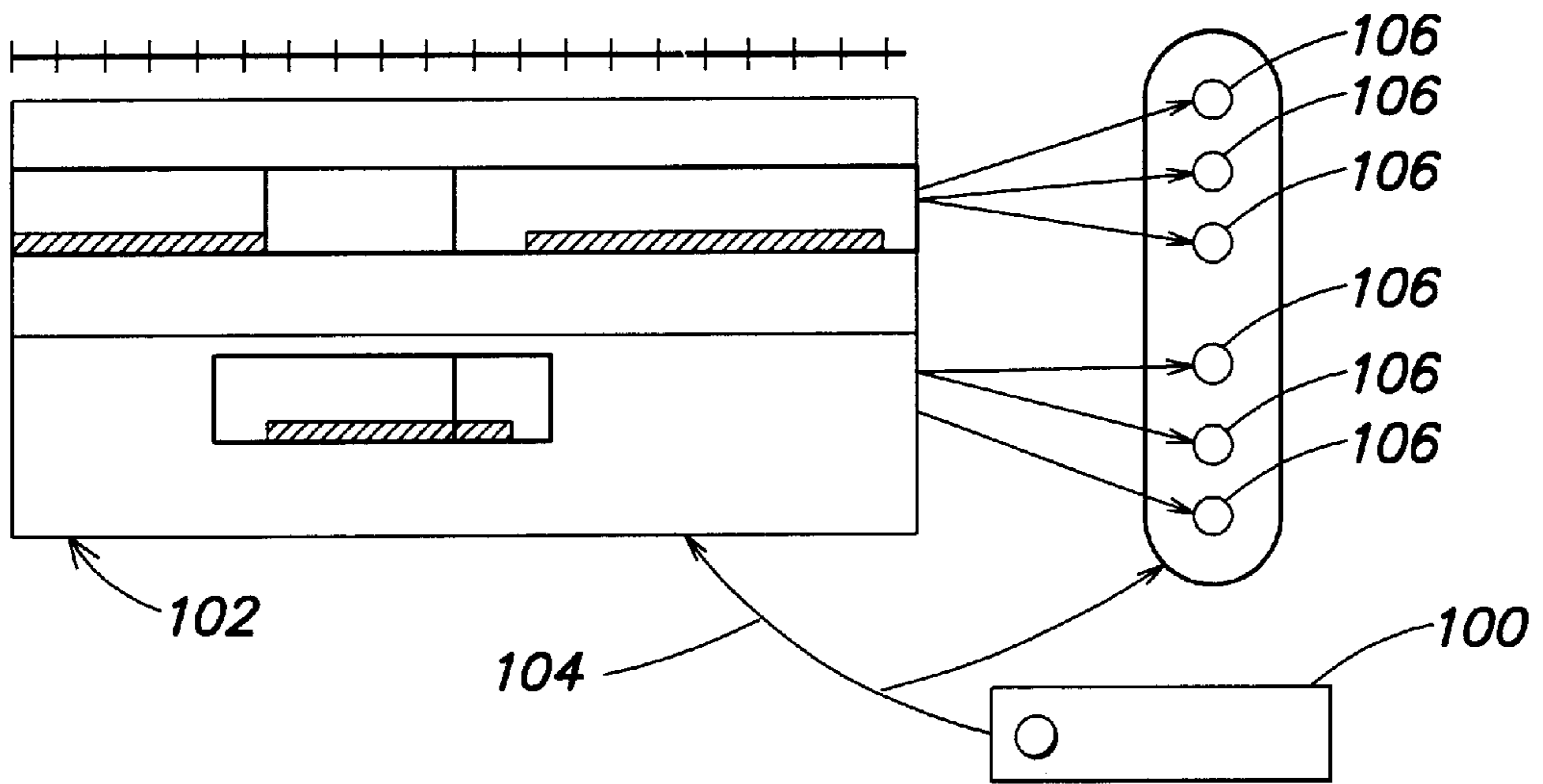

FIG. 3

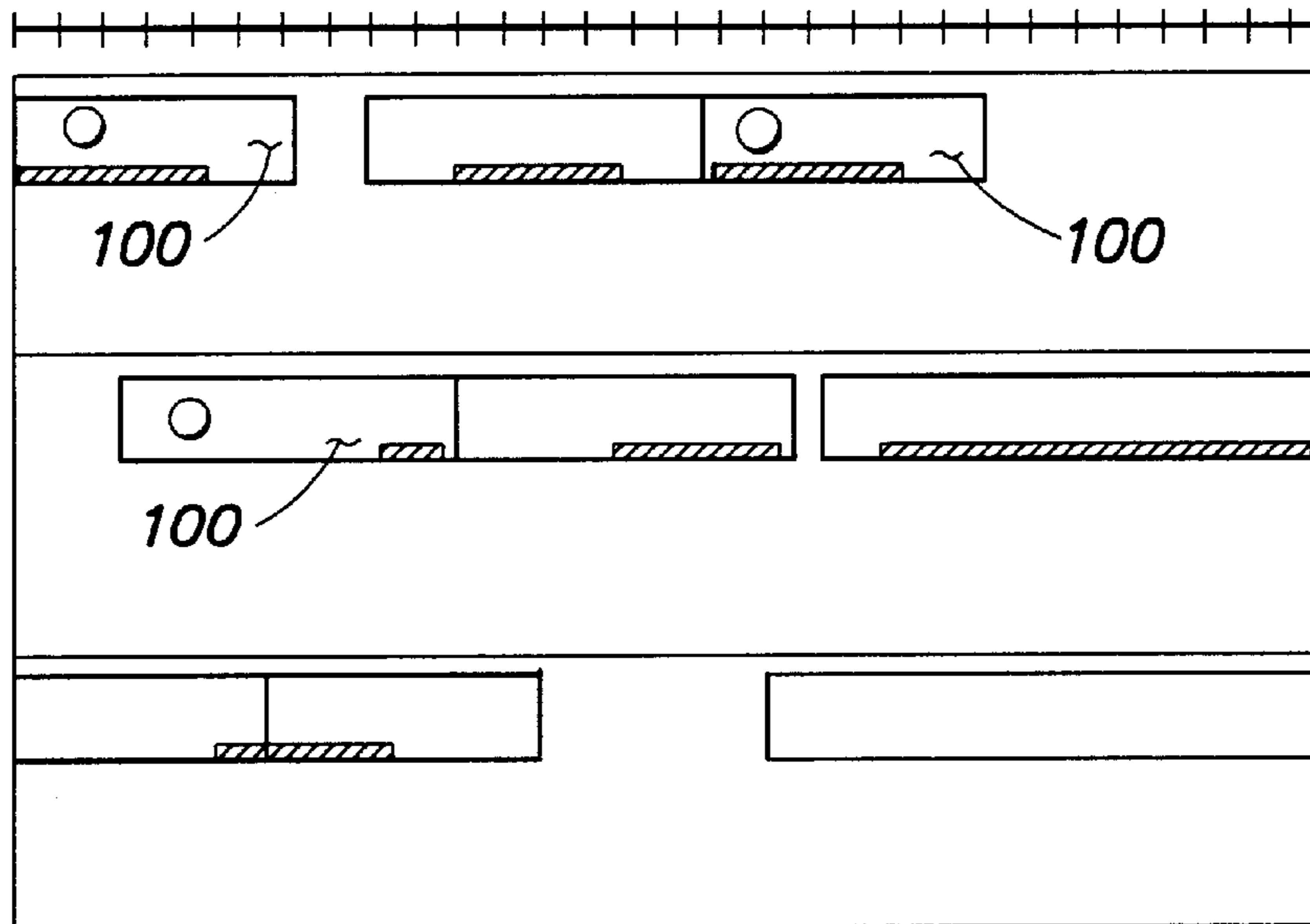

FIG. 4

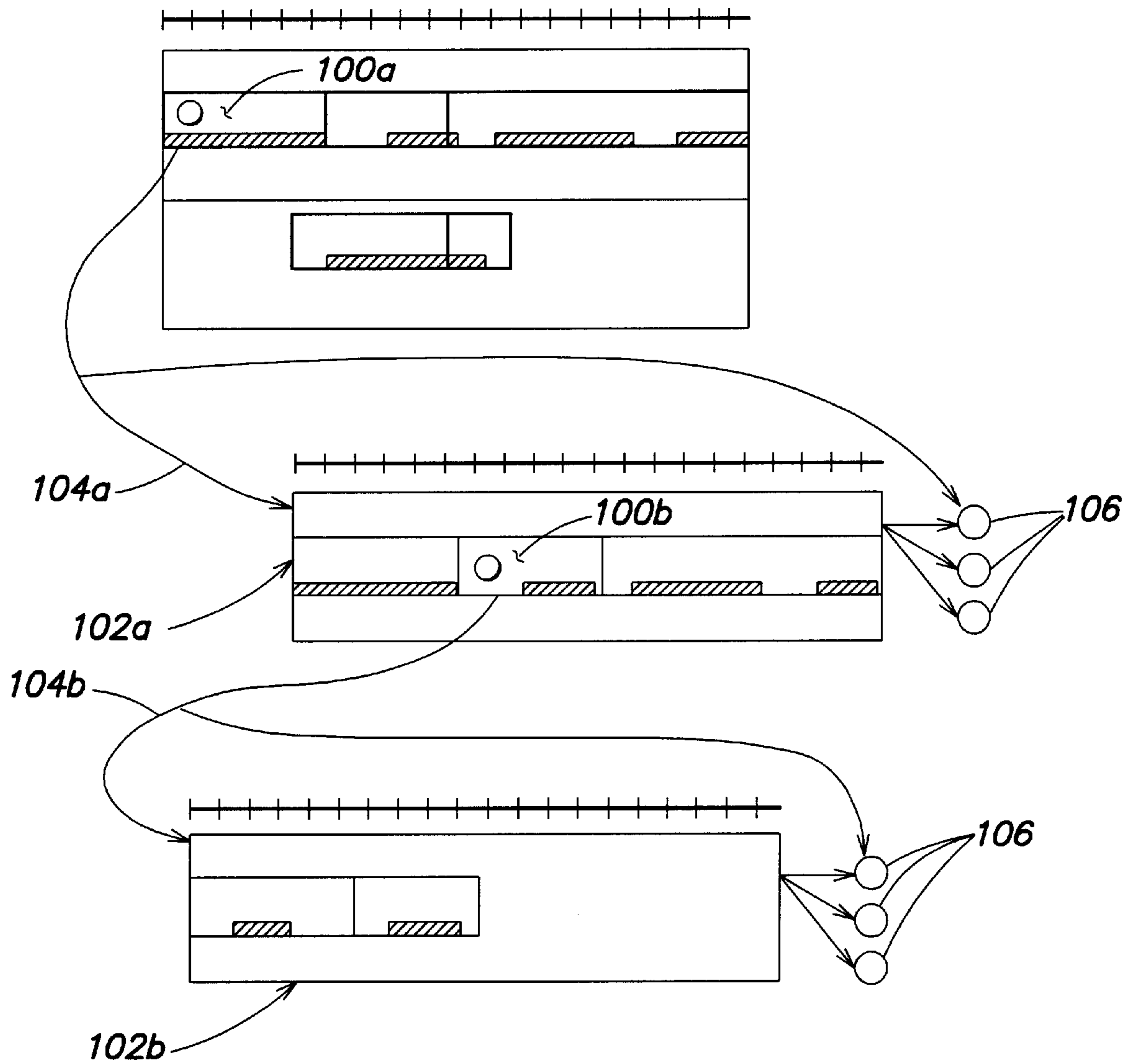

FIG. 5

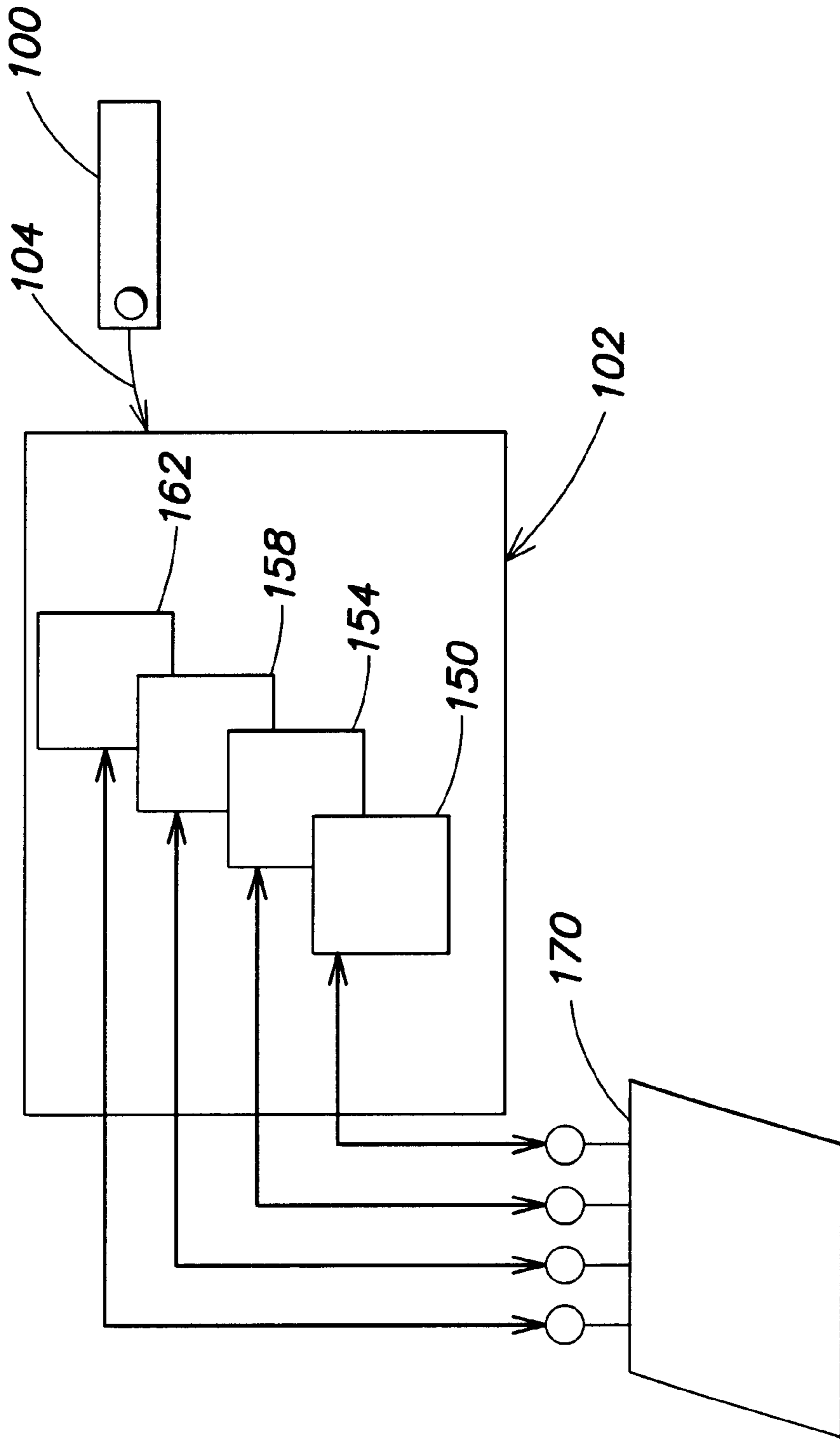

FIG. 6

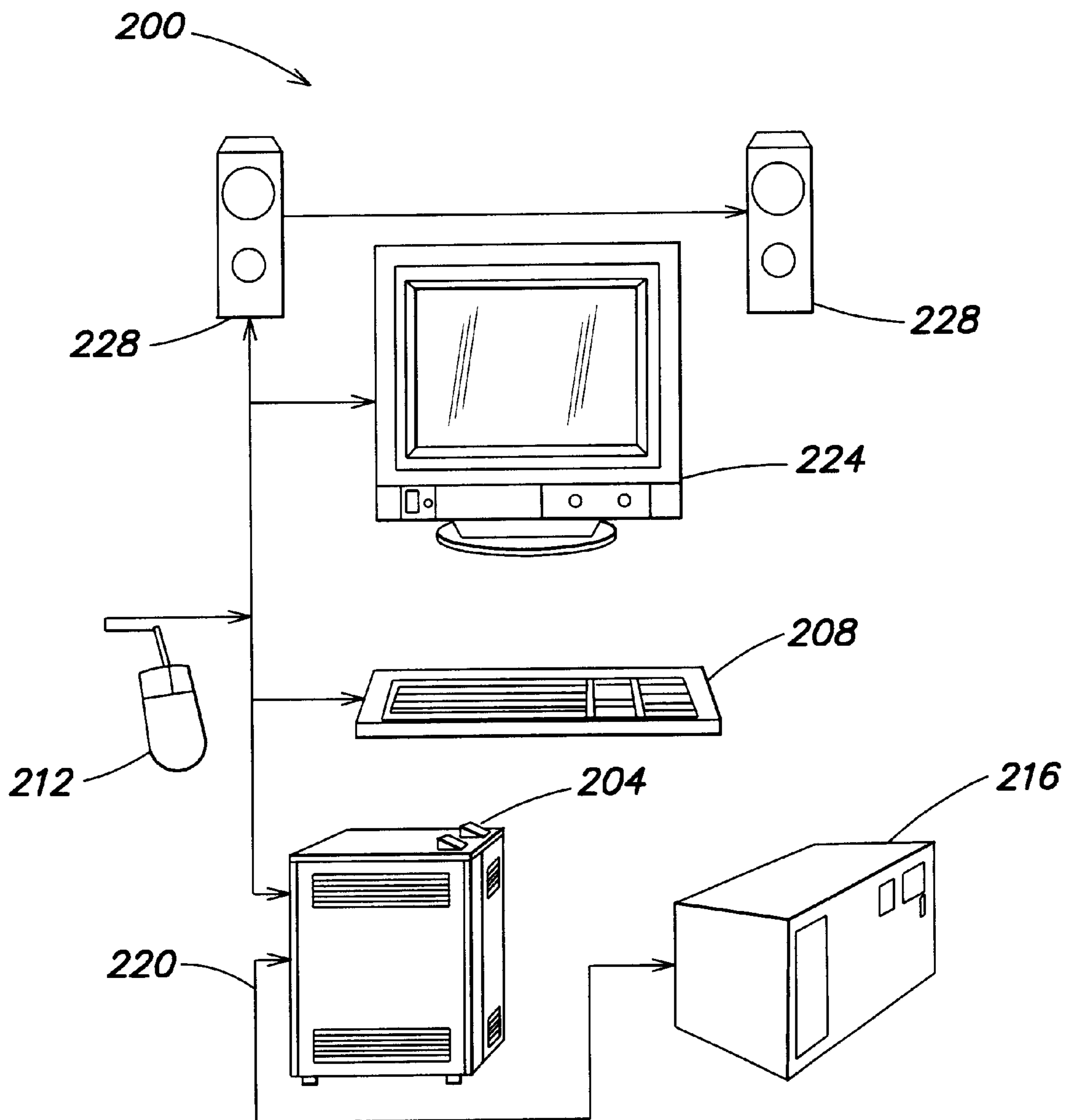

FIG. 7

NON-LINEAR EDITING SYSTEM AND METHOD EMPLOYING REFERENCE CLIPS IN EDIT SEQUENCES

FIELD OF THE INVENTION

The present invention relates to non-linear editing systems. More specifically, the present invention relates to non-linear editing systems which provide reference clips to be employed within edit sequences.

BACKGROUND OF THE INVENTION

Non-linear editors (NLE's) are well known and examples include the SOFTIMAGE/DS and AVID Media Composer products sold by the assignee of the present invention. Such systems are timeline-based where clip objects representing the material being edited are positioned and manipulated with respect to a timeline to create an output sequence for the work being created. Conventional NLE systems have permitted video, computer generated graphics, audio and, indirectly, film media to be edited and various effects to be applied to the media.

One of the challenges with NLE systems is the amount of the data which must be managed by the system. For example, a typical sequence will include many clip objects, including: a variety of video clips, representing different video sources; a variety of audio clips, again representing different audio sources; a variety of effects clips, applied at different times to different ones of the audio and video clips; and a variety of clips such as those representing animation curves for effects, parameters relating to compositing, paint strokes, etc. Even a sequence producing just a few minutes of playback can have hundreds of clip objects defined for it, those clip objects being inter-related in complex manners. Accordingly, the storage space required for the clip objects and their inter-relationships, referred to collectively herein as "metadata", of a sequence constructed with an NLE system can quickly become very large. At the same time, it is desired to provide an interactive editing environment wherein a user can interact with a sequence and/or view the results of changes made to the sequence in real time and thus the metadata for a sequence is typically read into RAM memory to provide the necessary fast access.

However, this requires large amounts of RAM and, due to the size and complexity of the metadata, loading a sequence into an NLE system can require a significant period of time.

SUMMARY OF THE INVENTION

It is an object of the present invention to provide a novel NLE system for, and method of, constructing sequences which obviates or mitigates at least one of the disadvantages of prior art NLE systems.

According to one aspect of the present invention, there is provided a method of constructing a sequence in a non-linear editing system, comprising the steps of:

- (i) constructing a set of metadata defining a child sequence providing at least one output stream of data;
- (ii) storing said metadata defining said child sequence such that it is persisted;
- (iii) creating at least one reference clip for placement in a parent sequence, said at least one reference clip including a reference to said child sequence and to at least a selected one of said at least one output stream of data;
- (iv) placing said at least one reference clip in a parent sequence such that said metadata defining said child

sequence is not loaded into memory prior to playback of said parent sequence, but during playback of said parent sequence, at least said selected one of said at least one output streams of data is included in said playback.

According to another aspect of the present invention, there is provided a non-linear edit system, for constructing an edit sequence, comprising:

at least one processor;

a user input means operable to receive input from a user and provide said input to said at least one processor, said input comprising the definition of metadata to define a child sequence including at least one selected output;

storage means to store said metadata defining said child sequence;

output means to display a clip object representing said child sequence to said user, said user selecting and placing said clip object in said edit sequence with said input means;

playback means to output the result of said edit sequence including said child sequence, said playback means not loading said metadata defining said child sequence but including said at least one selected output in said playback.

The present invention provides an NLE system and method of constructing sequences which employs reference clips. Reference clips are employed in a parent sequence like conventional clip objects but include a reference to a persisted child sequence and do not require the loading of the child sequence into memory. As the reference in the reference clips is much smaller in size than the metadata defining the child sequence, an often significant reduction in the amount of memory required to load the parent sequence can be obtained, as can a significant reduction in the time required to load the parent sequence as its complexity and size is reduced.

In addition, the present invention allows child sequences to be persisted separately from a parent sequence. This allows multiple instances of reference clips for a child sequence to be employed in a parent sequence, or in two or more parent sequences. This also allows versioning and version control of child sequences, as well as novel representations of sequences at varying levels of detail, and interoperability with toolsets that work with one type of data to produce an output stream.

BRIEF DESCRIPTION OF THE DRAWINGS

Preferred embodiments of the present invention will now be described, by way of example only, with reference to the attached Figures, wherein:

FIG. 1 shows a schematic representation of an edit sequence in an NLE system;

FIG. 2 shows a schematic representation of a conventional container clip employed in the sequence of FIG. 1 and the sequence of clips which are nested within the container represented by the container clip;

FIG. 3 shows a schematic representation of a reference clip which refers to a child sequence in accordance with the present invention;

FIG. 4 shows a schematic representation of a parent sequence employing multiple instances of the reference clip of FIG. 3;

FIG. 5 shows an example of the hierarchical arrangement of parent and child sequences in accordance with the present invention,

FIG. 6 shows a schematic representation of a child sequence including outputs for multiple passes and a composited output produced by a rendering and compositing system for a computer generated animation; and

FIG. 7 shows an embodiment of an NLE system, in accordance with the present invention.

DETAILED DESCRIPTION OF THE INVENTION

FIG. 1 shows a schematic timeline representation of a conventional NLE system sequence **20** which includes a time index ruler **24** and three tracks **28**, **32** and **36**. In the example shown: track **28** include three clips, **40**, **44** and **46**; track **32** includes four clips, **50**, **54**, **58** and **62**; and track **36** includes four clips, **66**, **70**, **74** and **78**. In this example, tracks **28**, **32** and **36** can represent video, whether captured off of tape or film or produced by computer, or audio out streams and each clip included in any one of these tracks will be of a corresponding type, i.e.—tracks **28** and **32** include video clips and track **36** includes audio clips, etc. Each track **28**, **32** and **36** can also include various appropriate effects (not shown) such as dissolves, blurs, reverbs, jitters, etc. as desired, which are applied to clips. The duration, if any, of each clip which is “active”, i.e.—contributing to the output stream of the track, is indicated by an activity bar **82**.

To simplify the complexity of a sequence **20**, known NLE systems such as the above-mentioned SOFTIMAGEDS system, provide container clips which provide access to nested sequences of clips and/or effects. In the example of FIG. 1, clip **74** is a container clip, as indicated by the “●” at the upper left hand side of the clip representation in the user interface. FIG. 2 shows the sequence of the five clips which are nested within the container **76**, represented in the NLE system by container clip **74**. Essentially, containers allow clips of the same data type (video, audio or computer generated images, etc.) in a track of a sequence to be “collapsed” such that they are represented by a single object within the user interface of the parent sequence. In fact, a container can include other containers of the same data type to further simplify the representation of the sequence presented to the user at any one time. This allows sets of clips, perhaps spanning multiple tracks, within a sequence to be represented in a hierarchical, nested, manner which is often simpler for a user to comprehend and interact with. A more complete description of container clips is provided in the SOFTIMAGEIDS V1.0 User’s Guide, copyright 1997, at pages 350 through 358, and the contents of this publication are incorporated herein by reference.

Typically, a user will combine clips in one or more tracks that have a conceptual inter-relationship to be represented by a container clip. If the user wishes to alter or view the sequence nested with a container clip, the container clip can be expanded, through any suitable user interface operation such as a double-click on the container clip within the user interface. Once expanded, the sequence of clips nested within the container, whether container clips or other clips, are displayed to the user and these clips can then be interacted with in the same manner as any other clip in a sequence.

In conventional NLE systems, when a sequence such as that illustrated at **20** in FIG. 1 is constructed and/or loaded by a user, the metadata defining each clip and container clip, and their interrelationships, is loaded into memory. For the extremely simple example of FIGS. 1 and 2, metadata for a total of fifteen clips would be loaded for sequence **20**. As mentioned above, this loading can require the presence of a significant amount of memory in the NLE system and can

require substantial periods of time to accomplish for complex sequences, as the interrelationships must be setup within the NLE system.

The present invention employs child sequences, which are a collection of persisted metadata defining a sequence. Unlike the metadata in container clips, a single child sequence can contain different data types, and therefore can produce output streams of different data types.

The present inventors have determined that it is often not necessary to load all of the metadata held within a child sequence when a user wishes to work on a parent sequence. Specifically, a user typically only works on a portion of a sequence at any one time. Accordingly, the present inventors have developed an NLE system which provides reference clips and these clips can be employed to reduce the amount of metadata which must be loaded into memory when a sequence is loaded. The NLE system and reference clips of the present invention also allow users to interact with the sequence in an advantageous manner.

A reference clip is a clip object that can be manipulated in the same manner as any other clip object in the NLE sequence. However, a reference clip does not represent media, but instead comprises a reference to at least one output stream of another sequence. When a sequence employs a reference clip which refers to another sequence, the sequence containing the reference clip is referred to herein as the parent sequence and the sequence which is referred to by the reference clip is referred to as the child sequence. As is discussed in more detail below, a child sequence can have several, one or no parent sequences. In a present embodiment of the instant invention, reference clips always refer to a child sequence, however in the degenerate case, the child sequence can be empty, producing a pre-defined default output stream such as a gray video screen or a constant audio tone, or can contain only a single clip.

FIG. 3 shows a reference clip **100** which refers to child sequence **102**. As shown, reference clip **100** can provide the user with an indicator, such as the illustrated “○”, within the user interface that it is a reference clip. In fact, whether a clip is a container clip or a reference clip can largely be transparent to a user.

Reference clip **100** includes a reference **104** to the underlying child sequence **102** that it represents. Reference **104** identifies the particular child sequence **102**, defined by the metadata of interest, and the location of that child sequence **102**. Reference **104** also identifies the particular output stream or streams **106** which are desired, from the output streams available from child sequence **102**. As discussed below, these streams **106** can be selected by the user or selected by an appropriate default when a reference clip is created.

Unlike conventional NLE systems, in the NLE system of the present invention when a parent sequence which contains reference clips **100** is read in to memory, the NLE system only reads into memory the appropriate reference **104** for each reference clip **100** in the parent sequence. As references **104** are much smaller than the metadata defining the child sequences **102** they refer to, the memory requirements and loading times for the parent sequence are greatly reduced,

A reference clip **100** can have one of two states, loaded or unloaded. If the metadata representing the child sequence **102** of clips and/or effects referred to by a reference clip **100** are in memory, the reference clip **100** is in the loaded state. Conversely, if the metadata representing the child sequence **102** of clips and/or effects referred to by a reference clip **100** are not in memory, the reference clip **100** is in the unloaded state.

A reference clip **100** is implicitly put into the loaded state when a user expands the clip to access the child sequence **102** it refers to. Alternatively, the user can manually request that a given reference clip be loaded via an appropriate user interface action, such as choosing “load reference” from a contextual menu on that reference clip. In a present embodiment of the invention, in such a case the child sequence **102** referred to by the reference clip **100** replaces the parent sequence in the timeline editing window in which the parent sequence was being edited. Once the user has finished viewing or modifying the child sequence **102** referred to by reference clip **100**, the child sequence **102** is again saved, as described below, and closed. At any time, the user can navigate back to the parent sequence by a suitable user interface action, such as clicking on an icon representing the parent sequence within the interface.

The metadata defining a child sequence **102** referred to by a reference clip **100** is only read into memory when the user navigates into the reference clip **100** or explicitly requests that it be loaded. As will be apparent, when a reference clip **100** is in the loaded state, it requires at least the same memory resources as the metadata defining the child sequence **102** and no memory requirement reduction is obtained. However, as the metadata defining the child sequence **102** is only loaded when and/if reference clip **100** is navigated into by a user, in general a significant savings is obtained.

In addition to the advantages in reducing memory requirements and the decreased time required to read a parent sequence into memory, reference clips **100** provide another significant advantage in that the child sequences **102** they reference can be separately persisted and/or instanced multiple times. In conventional NLE systems, the metadata for a portion of a sequence, including the metadata nested within a container clip, are embedded within the sequence and must be loaded into memory as a whole. Further, if the portion of a sequence represented by a container clip is repeated in a sequence, the metadata contents nested within the container is loaded into memory for each time they are used in the sequence, i.e.—using the container twice results in the metadata being loaded into memory twice, etc.

In contrast, in the present invention the metadata define any child sequence **102** can be separately persisted. As used herein, the term persisted is intended to comprise any suitable method of storing a child sequence **102** to data storage mechanisms including formats such as magnetic storage, optical storage, RAM and/or distributed storage schemes. The metadata defining a child sequence **102** is stored separately from any parent sequence and can be presented to the user by a clip object in a conventional clip browser, to be incorporated into one or more parent sequences as desired.

FIG. 4 shows an example wherein a parent sequence employs three instances of a single reference clip **100**. As will be apparent to those of skill in the art, each instance can have a different duration, for example the first instance can be a reference clip with a ten second duration, the second a reference clip with a twenty second duration, etc. Moreover, effects can be applied to different ones of the instances of a reference clip **100** and the application of the effect is performed on the selected output stream from the child sequence. Thus an effect applied to one instance of a reference clip will not affect the output of another instance of a reference.

As mentioned, the parent sequence does not load three copies of the metadata of child sequence **102**. Instead, the

persisted copy is merely referenced, by the references **104** of each reference clip **100**, and a single instance of that persisted copy is only loaded if and when necessary.

The use of reference clips **100** and the separate persistence of child sequences **102** which it allows provides additional advantages. Specifically, a child sequence **102** can be accessed by more than one user and/or in more than one parent sequence, merely by including a reference clip **100** to the desired child sequence **102** in each parent sequence. For example, standard child sequences **102** such as the Tag Screen titles for a production company can be stored once and referred to in many parent sequences where they are composited onto another video signal. Further, if the metadata defining a child sequence **102** is modified after one or more reference clips **100** to that child sequence **102** have been employed in a parent sequence, the next time the parent sequence is played, the modified metadata of the child sequence **102** will be used. This allows, for example, revisions to be made to child sequences **102** without requiring the separate modification of a parent sequence.

Also version control, access control and security systems can be employed with reference clips **100**. The user responsible for the construction of a particular child sequence **102** can define other users’ rights to the child sequence to be read-only, read-write, read-write-delete, etc. to allow appropriate users to access, modify and/or delete the child sequence. Also, a suitable access control system, such as a file locking system can be employed to prevent other users from accessing the child sequence while the responsible user is storing the latest version, etc.

Moreover, the user can control the release of versions of that sequence. For example, a first rough cut at a video sequence assembled as a child sequence **102** can be separately stored and the responsible user can then release that stored version for referencing by other users via reference clips **100**, presented in the NLE system’s clip browser. As the responsible user produces subsequent versions of that child sequence **102**, those versions can be “published” to replace the earlier versions. Each time this occurs, the next time a parent sequence which includes a reference clip **100** referring to that child sequence **102** is played, the latest version of that child sequence **102** released by the responsible user will be included in the playback. In the simplest case, this is accomplished by replacing the earlier version of the child sequence with the newer version at the same storage location. As each reference **104** of a reference clip **100** stores the location of the metadata for the child sequence, replacing the child sequence with the newer version in effect publishes the newer version for use by all reference clips that referred to the original version. Alternately, each version can be made available to users to allow them to select the version they wish to use.

When a user wishes to play a timeline containing one or more reference clips **100**, the NLE system produces the playback in the appropriate manner, depending upon the state of the reference clips **100**, the data type and whether the output stream **106** selected by the reference clip **100** has previously been rendered, if necessary, and is available in cache. For example, for a reference clip **100** referring to a child sequence **102** for a sequence of video data which contains no effects that cannot be rendered in real time, the data for child sequence **102** will be read from storage and processed in the conventional manner during playback. If the metadata for that child sequence **102** defines an effect that cannot be rendered in real time, but which has previously been rendered and stored in the NLE system cache and referred to by the metadata for child sequence **102**, the

required data will be read from the cache and/or storage during playback.

If the metadata for child sequence **102** defines an effect that cannot be rendered in real time or which requires other data which cannot be rendered in real time, and which has not previously been rendered and stored, the NLE system can indicate to the user the existence of unprocessed data, prior to commencing playback allowing the user to render the missing required data before playback. If the user processes the child sequence from the parent sequence, the reference clip **100** is changed to the loaded state by loading the metadata of child sequence **102** and any toolset required to perform the rendering is also loaded. The required data is then rendered and stored in the system cache, or elsewhere, and the playback is subsequently performed. Alternatively, a separate process can be spawned to process the child sequence, potentially on another machine. The metadata for child sequence **102** can be unloaded, once rendering is complete, if the user desires.

Unprocessed material, as elsewhere in the NLE system, will be replaced with a default output, such as a still video frame stating "Processing Required" or a default audio signal which acts essentially as a placeholder, until the required data is subsequently rendered. In this manner, a user can play portions of a parent sequence while omitting other portions or components of the sequence which might require significant time to render and which are not yet available for playback.

It is also contemplated that reference clips **100** can advantageously be employed, when creating a parent sequence, as placeholders for data which is not yet available. For example, a computer generated special effects sequence may not be available when the director of a work begins assembling a rough cut of the parent sequence. In such a case, the director can employ a reference clip **100** with the desired duration as a placeholder in the parent sequence, such placeholder clips referring to an empty child sequence **102**. Once the empty child sequence **102** has clips added to it, they will be included in playbacks of the parent sequence. Further, reference clips **100** allow storyboarding and/or other high level editing modes to be easily employed.

In the present invention, a user can construct a reference clip **100** by at least two techniques. In the first technique, the user creates a sequence and persist it as a child sequence **102** which appears to the user in a clip browser. When the user wishes to employ a reference clip **100** to that child sequence **102**, the user selects the child sequence **102** in the browser and, by a suitable user interface event, indicates that a reference clip **100** should be created for that child sequence **102** in the parent sequence. If necessary, a dialog box or some other UI mechanism is provided to allow the user to map at least one of output stream **106** available from the selected child sequence **102** to the parent sequence. When one or more output streams **106** are selected a reference clip **100**, and its reference **104**, shown in FIG. 3, are created and the user then positions the reference clip **100** as desired in the parent sequence, as shown in FIG. 4. It should be noted that, should a user subsequently wish to change one or more of the selected output streams **106** to another of the available output streams **105** of the child sequence **102**, this is easily accomplished by updating in response to a suitable user interface event the reference **104** of the reference clip **100** to refer to the newly selected output stream **106**. Additional instances of reference clips **100** for the same child sequence **102** can be created by repeating the selection and positioning process as desired.

In the second technique, the user can select a previously constructed container clip embedded within a sequence and

indicate, via a suitable user interface event, that the metadata represented by that container clip is to be persisted as a separate child sequence **102**. A suitable clip object is then placed into the clip browser for the new child sequence **102** and the container clip in the parent sequence is replaced by a reference clip **100** which includes a reference **104** to the child sequence **102**. In this technique, the output stream or streams **106** of the reference clip **100** are mapped to the same output stream as the replaced container clip. As will be apparent to those of skill in the art the output stream selections can be subsequently modified by the user, if desired.

Conversely, a reference clip **100** in a sequence can also be converted into a conventional container clip, if desired. In such a case, the reference clip **100** is removed from the parent sequence and replaced by a container clip in which a copy of the metadata to define the sequence the reference clip referred to is nested. This metadata is loaded into memory with the metadata for all other, non-reference clips of the parent sequence.

The present invention allows the hierarchical arrangement and store of sequences. Specifically, a parent sequence can include a reference clip **100a** which defines a reference **104a** to a child sequence **102a** which also includes a reference clip **100b**. Reference clip **100b** defines a reference **104b**, in turn, to another child sequence **102b**, as shown in FIG. 5. Thus, sequence **102a** is a child of the parent sequence containing reference clip **100a** and is a parent to sequence **102b** which reference clip **100b** refers to. This hierarchical arrangement of sequences can be expanded to as many levels as desired. By employing this hierarchical arrangement of sequences, parent sequences of high complexity and/or large size can be simply and efficiently loaded and operated on by the NLE system of the present invention. Further, sequences which would otherwise be difficult for a user to comprehend, due to their complexity, can be displayed to a user in a manner which is simple to understand, as only the desired level of detail and/or complexity need be displayed at any one time.

It is contemplated that, in most circumstances, a reference clip **100** will have the same defined properties (resolution, frame rate, sample rate, etc.) as the child sequence **102** to which it refers. However, it is also contemplated that in some circumstances the properties of a reference clip **100** can be selected to differ from those of the child sequence **102** to which it refers. For example, it may be desired in some circumstances to convert a sequence from a twenty four frame per second rate (standard film rates) to the frames per second (standard NTSC television rates) or vice versa. In such a case, if the properties of the reference clip **100** are set to a different value than those of the child sequence **102** to which it refers, the necessary conversion or rendering will be performed in real time at playback, if possible, or rendered and cached appropriately.

Another advantage of the present invention, as briefly discussed above, is that references **104** of reference clips **100** allow a user to navigate into the data underlying the metadata of a child sequence **102** and this allows interactive manipulation and production of the data of a clip. For example, FIG. 6 shows a child sequence **102** that has metadata for a compositing sequence which includes a set of reference clips **150**, **154**, **158**, and **162** each of which refers to an output stream of computer generated animation data from a 3D scene **170**. These streams can include the processed shadow passes, texture passes, specular highlight passes, etc. Clip **100** represents the final composited image wherein the separate rendering pass outputs are composited together by rendering and compositing sequence **102** to produce the final image.

With the present invention, a user can select any one of the available output streams, as desired, but can also navigate into any of **150**, **154**, **158**, and **162** to access the animation and/or compositing data for the 3D scene which is operated on by rendering and compositing system **170** and any other related toolsets, such as modeling tools. This allows, for ample, a user to navigate into the 3D scene data to move a light source and to then have the specular highlights pass re-rendered. This produces a new version of the specular highlight pass output stream and the final composited pass. If either of these passes are an output stream presently referenced by reference **104** of reference clip **100**, the new version or versions of these output streams will be employed the next time the parent sequence incorporating reference clip **100** is played.

An embodiment of an NLE system, in accordance with the present invention, is indicated generally at **200** in FIG. **7**. System **200** includes a computer processor system **204**, which can be a general purpose computer system, such as an IBM PC compatible system with one or more Intel Pentium II's operating at 450 MHz, or a special purpose computer processor.

Processor system **204** executes the program implementing the NLE applications programs and any necessary operating system, for example Microsoft Windows NT. Processor system **204** communicates with a variety of user input devices, including a keyboard **208** and a pointing device, such as mouse **212**.

Processor system **204** is also connected to one or more mass storage devices **216** such as a RAID array of magnetic disks which store media data, parent and child sequence metadata. Processor system **204** can also include one or more communications links **220** to access information, including metadata and media information, or to run other applications, such as rendering and/or compositing systems from remote or distributed mass storage devices and other systems. Communications links **220** can be Firewire, fiber optic, satellite or other suitable communications links, as will occur to those of skill in the art.

Output devices, including computer monitor **224** and audio speakers **228** can be connected to processor system **204**, via appropriate I/O adapters (not shown) such as video graphics adapters and audio synthesizer adapters. These output devices, in combination with the above-mentioned user input devices, allow a user to interact with system **200** to create, modify and playback edit sequences.

The present invention provides an NLE system and method of constructing parent sequences which employ reference clips. These reference clips are employed in the parent sequences like conventional clip objects, and include a reference to metadata defining a child sequence, but do not require the loading of the metadata into memory. As the reference in the reference clips is much smaller in size than the metadata define the child sequence, an often significant reduction in the amount of memory required to load a parent sequence can be obtained, as can a significant reduction in the time required to load the parent sequence. In addition, the present invention allows child sequences to be persisted separately from a parent sequence. This allows multiple instances of reference clips for a child sequence to be employed in a parent sequence, or in two or more parent sequences. This also allows security, access and version control of reference container contents to be provided and allows the creation of hierarchical sequences wherein a child sequence of a parent sequence can, in turn, be a parent sequence to another child sequence.

The above-described embodiments of the invention are intended to be examples of the present invention and alterations and modifications may be effected thereto, by those of skill in the art, without departing from the scope of the invention which is defined solely by the claims appended hereto.

We claim:

1. A method of constructing a sequence in an non-linear editing system comprising the steps of:

(i) constructing a set of metadata defining a child sequence, said metadata providing at least one output stream of data;

(ii) storing said metadata defining said child sequence such that it is persisted;

(iii) creating at least one reference clip for placement in a parent sequence, said at least one reference clip including a reference to said child sequence and to at least a selected one of said at least one output stream of data;

(iv) placing said at least one reference clip in a parent sequence such that said metadata defining said child sequence is not loaded into memory prior to playback of said parent sequence, but during playback of said parent sequence, at least said selected one of said at least one output streams of data is included in said playback.

2. The method of claim **1** further comprising the step of receiving from a user an indication that editing of said child sequence referenced by said reference clip is desired and loading said metadata defining said child sequence into memory for editing by a user.

3. The method of claim **2** wherein, once editing of said metadata defining said child sequence is completed, said edited metadata is stored as a new version of said child sequence.

4. The method of claim **1** where in step (iv) at least two reference clips referring to said child sequence are placed in said parent sequence.

5. The method of claim **1** further comprising step (v) wherein a second reference clip referring to said child sequence is placed in a second parent sequence such that said metadata defining said child sequence is not loaded into memory prior to playback of said second parent sequence, but during playback of said second parent sequence, at least said selected one of said at least one output streams of data is included in said playback.

6. The method of claim **1** where in step (i) said child sequence includes at least one clip that is a reference clip referring to a second child sequence.

7. The method of claim **1** where in step (i) said child sequence contains no clips and said at least one selected output stream is a predefined default stream for empty child sequences and in step (iv) said at least one reference clip is placed in said parent sequence as a placeholder.

8. The method of claim **1** where in step (ii) said metadata defining said child sequence is saved within a security control system which stores a set of access rights for each user accessing said child sequence.

9. The method of claim **1** where in step (ii) said metadata defining said child sequence is saved within an access control system which prevents access to said metadata by a first user when a second user has blocked access to said metadata.

10. The method of claim **1** where, for each set of metadata defining a child sequence, a clip object is displayed in a clip browser to allow a user to select said child sequence for inclusion in a parent sequence.

11. The method of claim **1** wherein said metadata includes references to data utilized to create said at least one output

11

stream and wherein upon receiving from a user an indication that editing of said child sequence is desired, said data and an appropriate tool to operate on said data are loaded for use by said user to edit said data and to produce a new output stream.

12. A non-linear edit system, for constructing an edit sequence, comprising:

at least one processor,

a user input means operable to receive input from a user and provide said input to said at least one processor, said input comprising the definition of metadata to define a child sequence including at least one selected output;

12

storage means to store said metadata defining said child sequence;

output means to display a clip object representing said child sequence to said user, said user selecting and placing said clip object in said edit sequence with said input means;

playback means to output the result of said edit sequence including said child sequence, said

playback means not loading said Metadata defining said child sequence but including said at least one selected output in said playback.

* * * * *