

US006468028B1

(12) **United States Patent**
Rockwood

(10) **Patent No.:** **US 6,468,028 B1**
(45) **Date of Patent:** **Oct. 22, 2002**

(54) **VERTICAL PUMP WITH OIL LUBRICANT;
C-SEAL FOR PUMP; AND PUMP WITH
THREADED SHAFT POSITION
ADJUSTMENT**

(75) Inventor: **Robert E. Rockwood**, Windham, NH
(US)

(73) Assignee: **Environamics Corporation**, Hudson,
NH (US)

(*) Notice: Subject to any disclaimer, the term of this
patent is extended or adjusted under 35
U.S.C. 154(b) by 0 days.

3,850,550 A	11/1974	Kaessen	
4,328,973 A	5/1982	Delbridge	
4,700,808 A	* 10/1987	Haentjens	184/6.18
5,203,575 A	4/1993	Azibert, et al.	
5,340,273 A	8/1994	Rockwood	
5,484,267 A	1/1996	Rockwood	
5,513,964 A	5/1996	Rockwood	
5,553,867 A	9/1996	Rockwood	
5,591,020 A	1/1997	Rockwood	
5,642,888 A	7/1997	Rockwood	
5,647,735 A	7/1997	Rockwood	
5,772,396 A	6/1998	Rockwood	
5,779,005 A	* 7/1998	Jones, Jr. et al.	184/6.18
5,823,744 A	10/1998	Rockwood	

* cited by examiner

(21) Appl. No.: **09/427,692**

(22) Filed: **Oct. 27, 1999**

(51) **Int. Cl.**⁷ **F03B 11/00**

(52) **U.S. Cl.** **415/58.4; 415/111; 415/175;**
415/229

(58) **Field of Search** 415/58.4, 110,
415/111, 175, 229; 184/6.18, 11.1, 11.2;
417/228

(56) **References Cited**

U.S. PATENT DOCUMENTS

2,003,168 A	*	5/1935	Allen	415/198.1
2,349,131 A	*	5/1944	Anderson	384/415
3,220,352 A	*	11/1965	Smith et al.	415/148
3,318,644 A	*	5/1967	Johnson, III	384/415
3,612,548 A		10/1971	Tracy	

Primary Examiner—Edward K. Look

Assistant Examiner—Ninh Nguyen

(74) *Attorney, Agent, or Firm*—Liniak, Berenato, Longacre
& White

(57) **ABSTRACT**

A centrifugal pump includes a C-shaped sealing assembly including an annular spring disposed between opposing legs of a base member. The spring biases the legs away from one another into sealing positions. In other embodiments, a vertical pump may be provided so as to include an oil recirculation system which enables an oil-based lubricant to be utilized instead of grease. In still other embodiments, the axial location of a pump shaft may be adjusted by rotating a bearing housing relative to the bearing frame where the two are threadedly connected to one another.

3 Claims, 6 Drawing Sheets

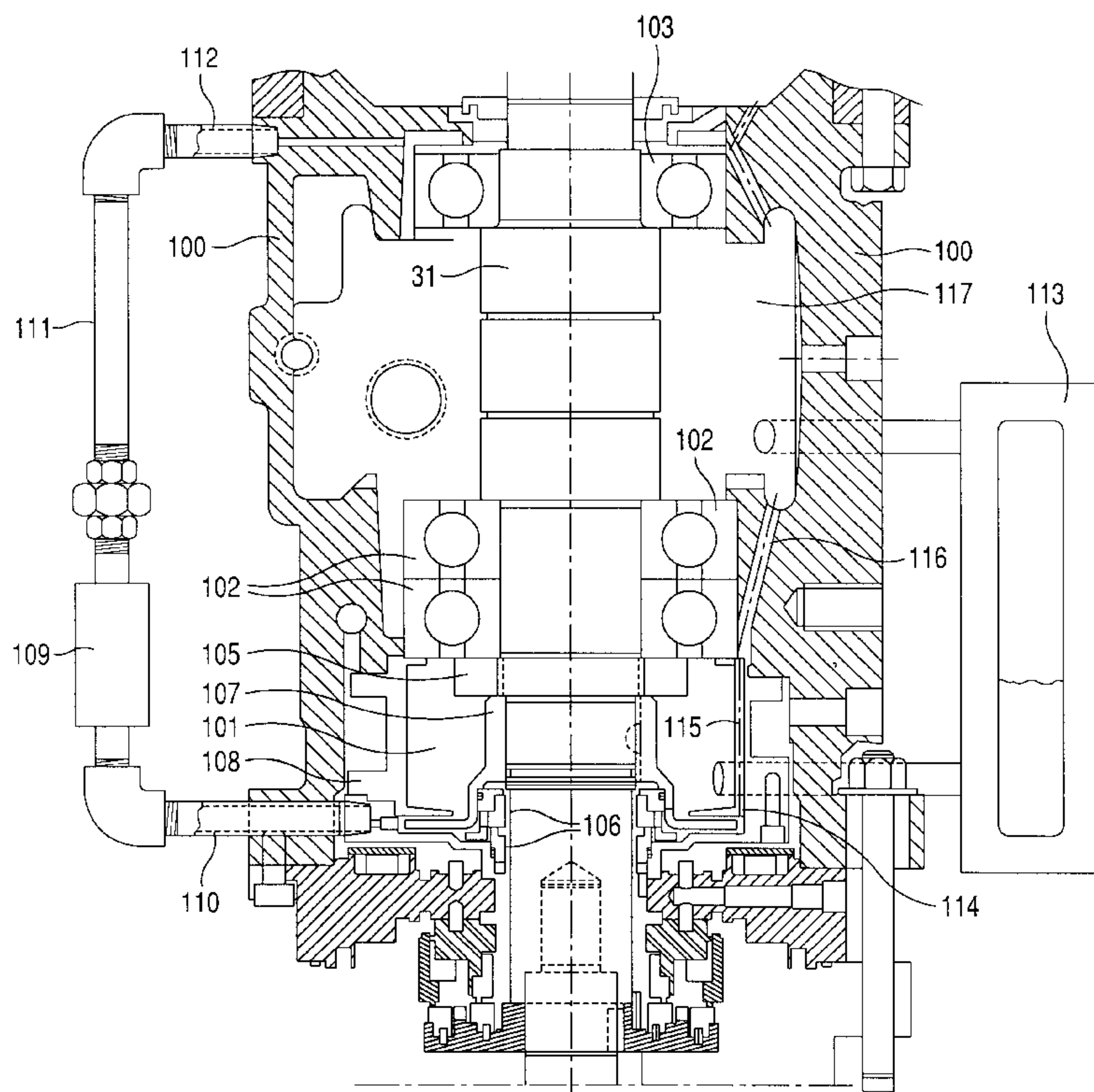

Fig. 1

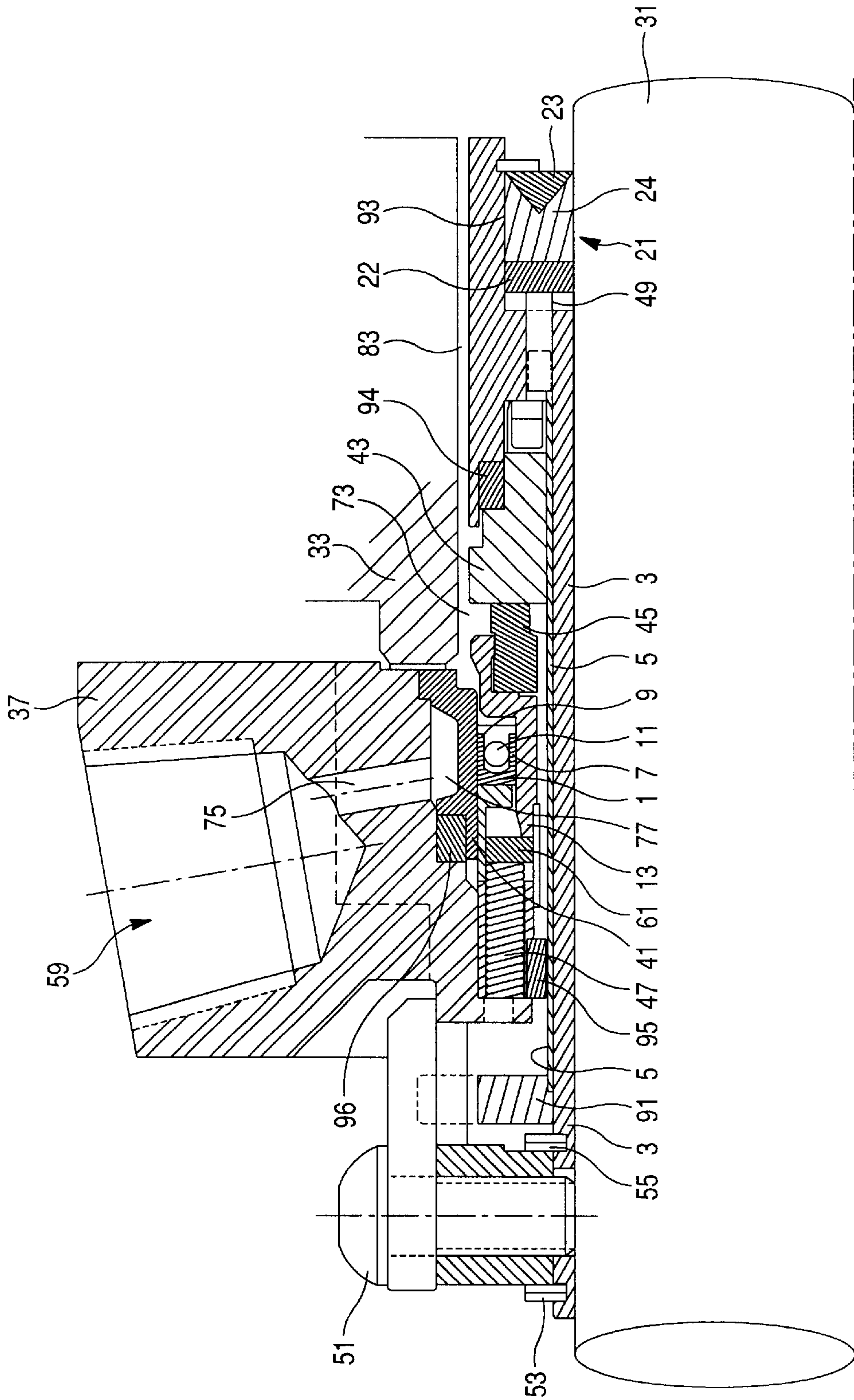

Fig. 2

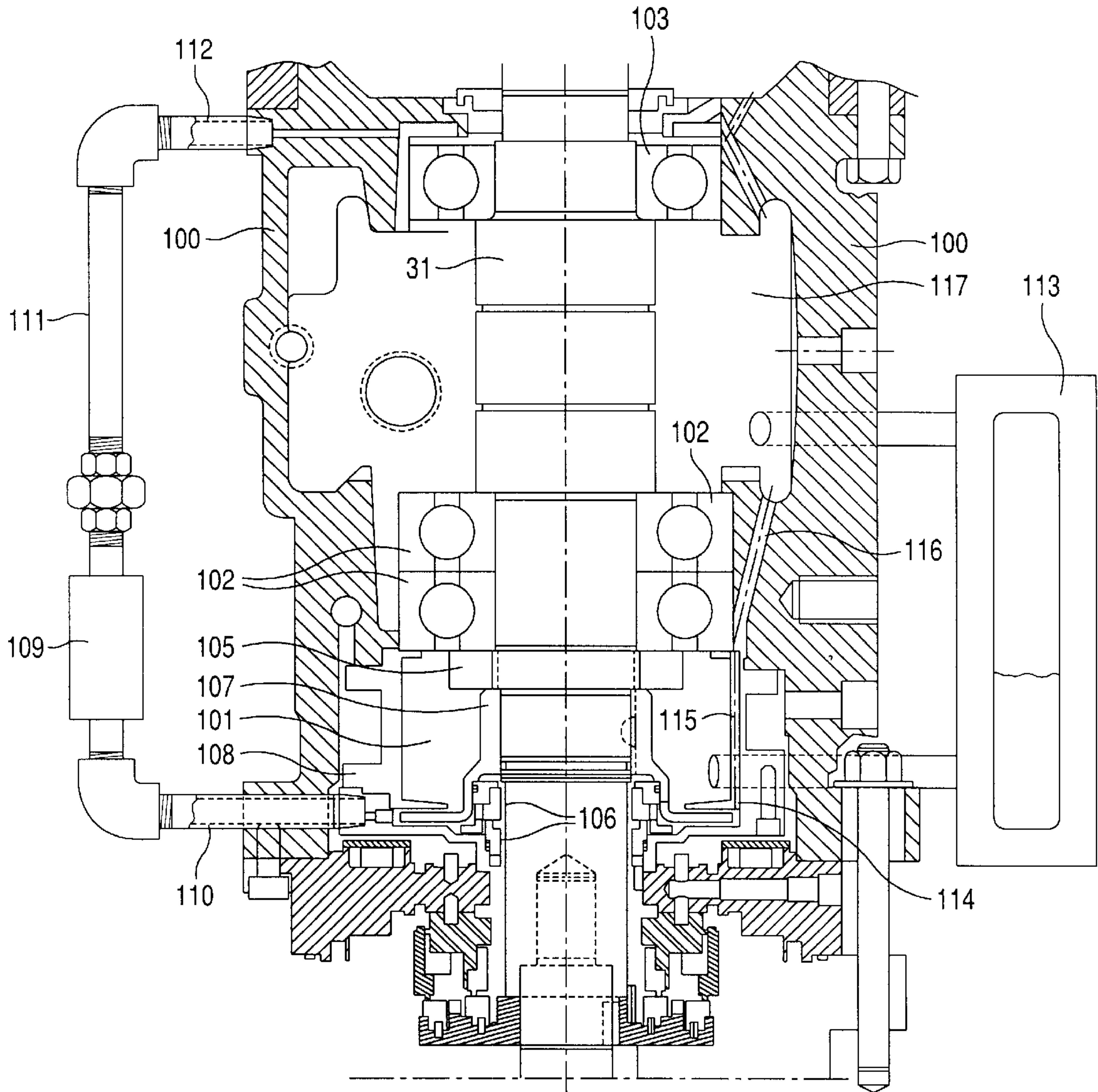

Fig. 3

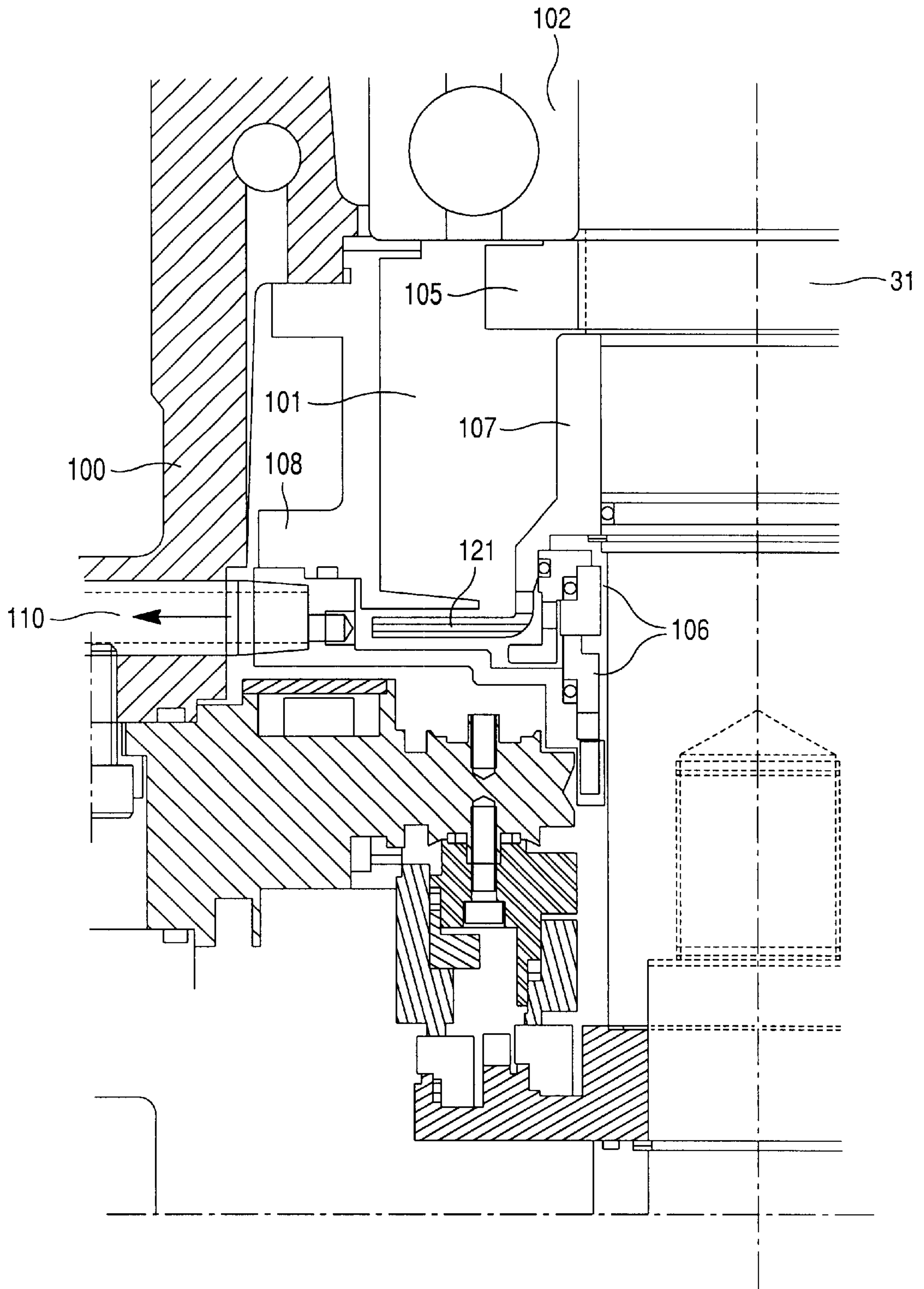

Fig. 4

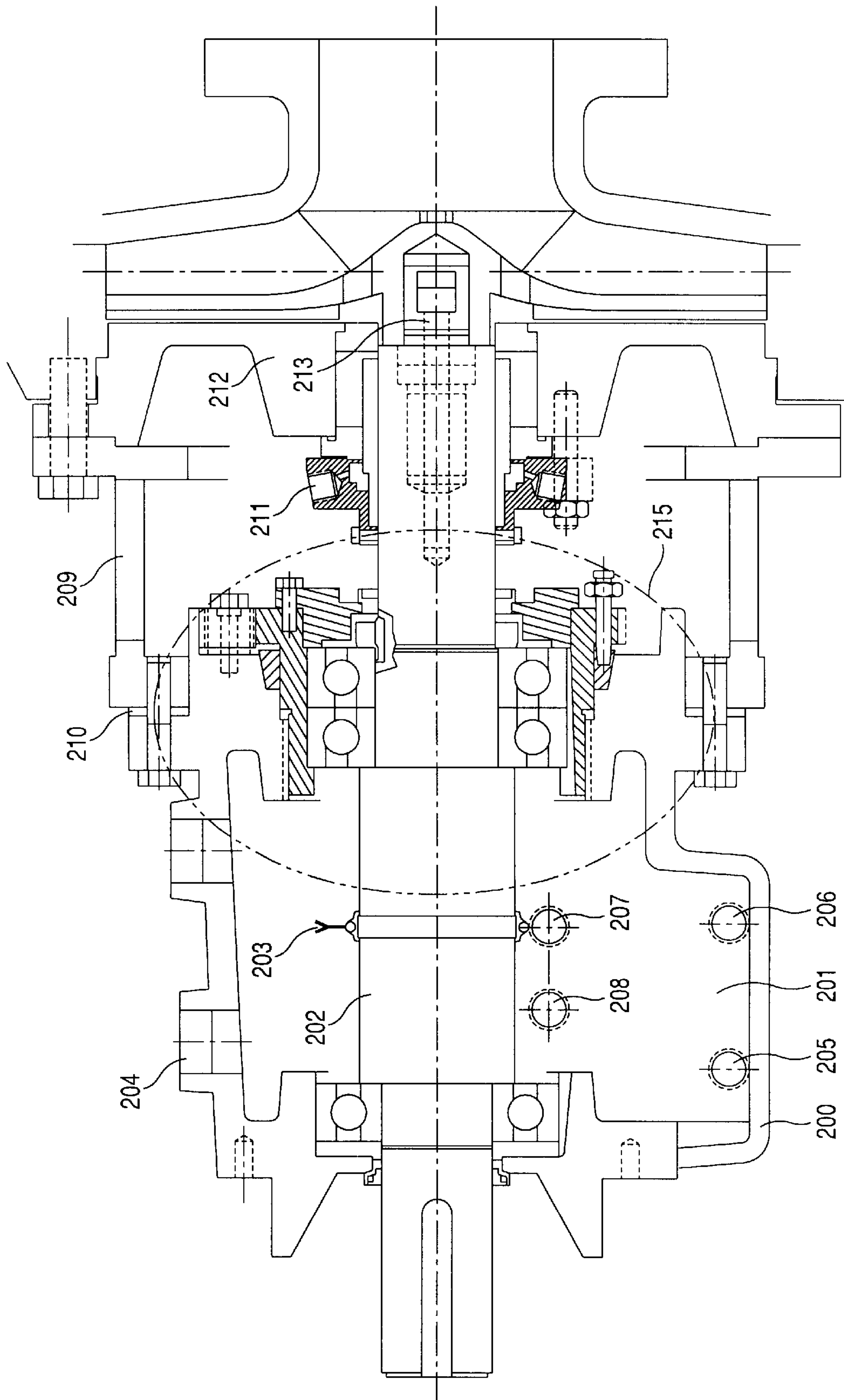

Fig. 5

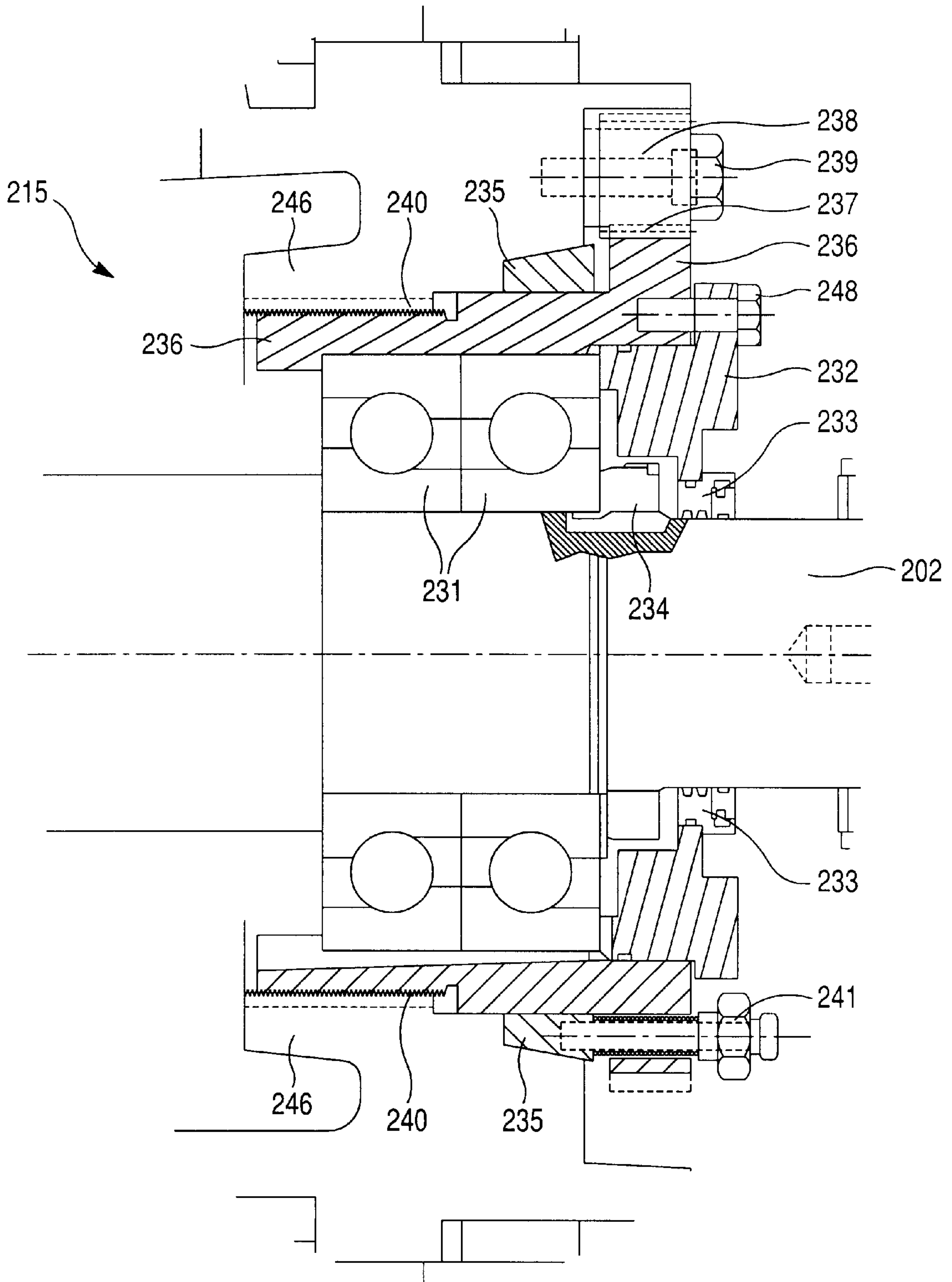
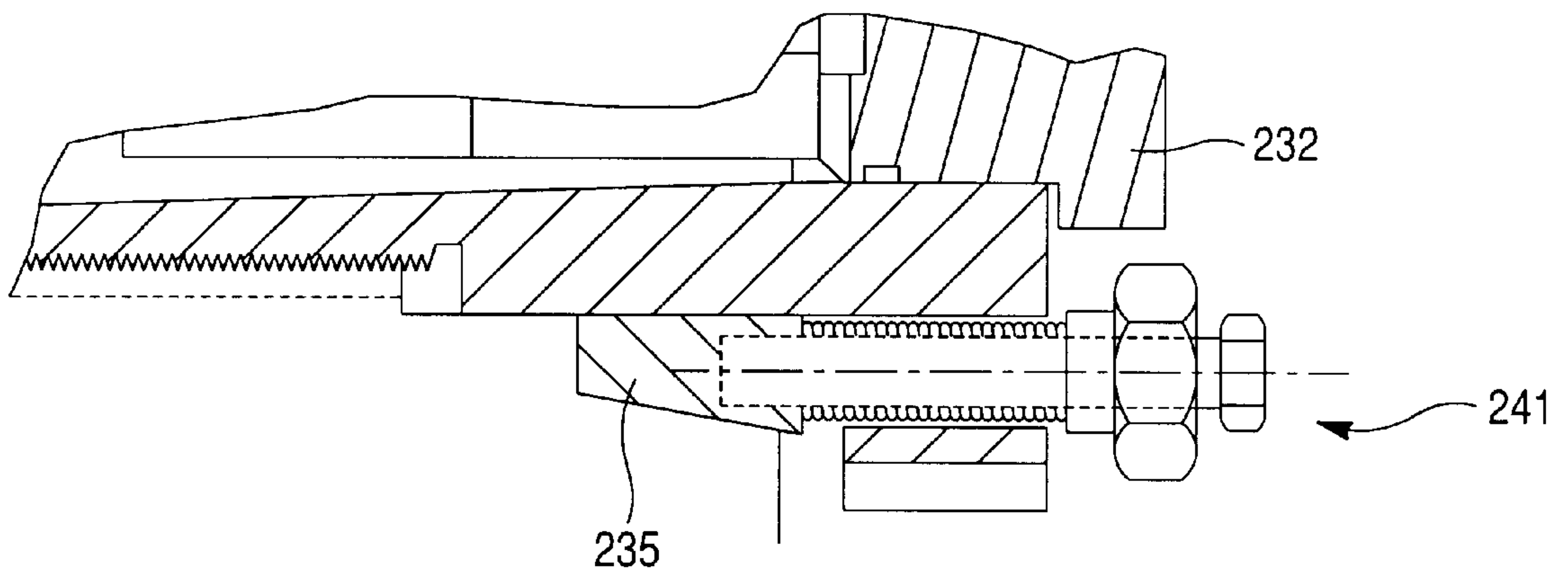

Fig. 6



**VERTICAL PUMP WITH OIL LUBRICANT;
C-SEAL FOR PUMP; AND PUMP WITH
THREADED SHAFT POSITION
ADJUSTMENT**

This invention relates to: a C-seal for use in a pump;
a vertical centrifugal pump with oil lubrication; a pump
with threaded shaft position adjustment capability; and/or a
pump including an anti-vibration wedge disposed between
the bearing frame and bearing housing.

BACKGROUND OF THE INVENTION

Centrifugal chemical processing pumps are old and well-known in the art. For example, see U.S. Pat. No. 5,772,396, the disclosure of which is hereby incorporated herein by reference. Such pumps often utilize O-rings for certain sealing functions. Unfortunately, such O-rings are often designed so as to be temperature sensitive, and prone to failure at very high temperatures. Thus, there exists a need in the art for a seal for use in any type of pump that is capable of withstanding high temperatures and/or corrosive materials or conditions.

Horizontally oriented pumps (e.g. see the '396 patent) typically utilize oil as a lubricant. However, known vertically oriented pumps often use grease as a lubricant instead of oil due to the vertical orientation and cost effectiveness. Grease is not as desirable as oil for lubrication purposes. Thus, there exists a need in the art for a vertical pump capable of using oil as a lubricant instead of grease.

Pump seal assemblies or dry ends are often designed so as to mechanically fit with only wet ends made by the manufacturer of the pump. Thus, there exists a need in the art for a pump capable of being easily adjustable so as to be capable of fitting different sized wet ends from a variety of manufacturers.

It is a purpose of this invention to fulfill any or all of the above-described needs in the art, as well as other needs which will become apparent to the skilled artisan from the following detailed description of this invention.

SUMMARY OF THE INVENTION

Generally speaking, this invention fulfills any or all of the above described needs in the art by providing a seal system for sealing a pump shaft to a first annular sleeve surrounding the shaft, the system comprising:

- said pump shaft;
- said first annular sleeve radially surrounding at least a portion of said shaft;
- a second annular sleeve coaxial with said first sleeve, at least a portion of said second sleeve radially surrounding at least a portion of said first sleeve;
- a flexible annular sealing member;
- first and second annular support members disposed on opposite axial sides of said flexible annular sealing member, respective, so that said flexible annular sealing member is at least partially axially between portions of said first and second annular support members; and

wherein said second sleeve applies a force to at least one of said first and second annular support members thereby causing said flexible sealing member to be energized so as to form a seal between said shaft and said first annular sleeve.

This invention further fulfills any or all of the above described needs in the art by providing a centrifugal pump for pumping a fluid to be pumped, the centrifugal pump comprising:

- a motor;
- a fluid pumping impeller;
- a shaft disposed between said motor and said impeller so that said motor can drive or rotate said shaft and said impeller;
- at first seal having an annular rotating sealing member affixed to said shaft for rotation therewith and an annular stationary sealing member, said rotating and stationary sealing members working together to form a fluid sealing interface therebetween;
- an approximately C-shaped annular sealing member having first and second flexible sealing legs spaced from one another; and
- an annular spring disposed between said first and second legs for biasing said first and second legs away from one another into respective sealing positions.

This invention further fulfills any or all of the above described needs in the art by providing a vertical pump comprising:

- a rotatable shaft normally oriented in an approximately vertical manner;
- a first bearing structure supporting said shaft;
- a second bearing structure supporting said shaft, said second bearing structure being normally located entirely at an elevation above said first bearing structure;
- an oil reservoir chamber located at an elevation below each of said first and second bearing structures;
- an impeller affixed to said shaft for rotation therewith within said oil reservoir chamber; and
- said impeller including means for pumping oil from said oil reservoir chamber through at least a first passageway so that the pumped oil is reintroduced at an elevation above at least one of said first and second bearing structures.

In certain vertical pump embodiments, said impeller includes means for pumping oil out of said oil reservoir chamber through said first passageway and a second passageway so that oil that exits said chamber via said first passageway is reintroduced at an elevation above an elevation where oil that exits said chamber via said second passageway is. The means may be pumping vanes or other pumping structure in certain embodiments.

IN THE DRAWINGS

FIG. 1 is a side cross-sectional view of a portion of a centrifugal pump including a C-seal and dual sleeve design according to an embodiment of this invention.

FIG. 2 is a side partial cross sectional view of a vertical centrifugal pump lubricated by oil or other liquid according to an embodiment of this invention.

FIG. 3 is an enlarged side partial cross sectional view of a portion of one half of the FIG. 2 pump.

FIG. 4 is a side partial cross sectional view of a centrifugal pump including a dry end easily adjustable in order to fit on different sized wet ends.

FIG. 5 is an enlarged side partial cross sectional view of a seal assembly portion of the FIG. 4 pump circled in a dotted line in FIG. 4.

FIG. 6 is an enlarged side partial cross sectional view of the wedge assembly of FIGS. 4-5.

**DETAILED DESCRIPTION OF CERTAIN
EMBODIMENTS OF THIS INVENTION**

Referring now more particularly to the accompanying drawings in which like reference numerals indicate like parts throughout the several views.

FIG. 1 is a side partial cross-sectional view of one-half of a portion of a centrifugal pump according to an embodiment of this invention (the half of the annular components on the other side of the pump shaft are not shown). The FIG. 1 embodiment includes C-shaped annular seal assembly 1 as well as first and second coaxial annular sleeves 3 and 5.

Seal assembly 1 includes a flexible approximately C-shaped annular sealing member including first and second flexible approximately parallel legs 7 and 9, respectively, which are interconnected by a base of the C-shaped sealing member. Annular spring 11 is provided between legs 7 and 9 in order to bias the two legs 7 and 9 outwardly away from one another so that each leg forms a sealing interface with a surface of an adjacent member (i.e. the springs function to spread the legs into sealing positions). Thus, leg 7 is biased by spring 11 radially inward toward shaft 31 into sealing contact with a radially outer surface of approximately Z-shaped annular stator ring 13, while the other leg 9 of C-seal 1 is biased by spring 11 in a radially outward direction and into sealing contact with a radially inner surface of annular flush ring 41. Spring 11 may be a metallic (e.g. stainless steel) helical wound spring in certain embodiments. In other embodiments, spring 11 may be a cantilever spring, an etched spring, or a coil spring. In certain embodiments, the flexible body of the main body of seal assembly 1 including the legs may be made of a polymer (e.g. PBI). An exemplary C-seal assembly 1 may be obtained from EGC Corp., Houston Tex., Model 20A. Each of the aforesaid elements of seal assembly 1, as well as members 3, 5, 13, and 41 is annular and thus wraps around rotatable pump shaft 31.

While C-shaped seal 1 is shown in the FIG. 1 embodiment in between flush ring 41 and stator ring 13, such an annular approximately C-shaped seal assembly 1 may also be positioned in any other location in either a horizontally or vertically oriented centrifugal pump where radially inwardly and outwardly biasing sealing forces are required. Thus, many O-rings in conventional pumps may be replaced with C-shaped seal assembly 1.

Seal assembly 1 may be exposed to much higher temperatures (e.g. up to 800 degrees F. in certain embodiments) than conventional O-rings, without failing. Seal 1 is also anti-corrosive in nature due to its design and polymer base. It is noted that seal assembly 1 does not rotate with shaft 31.

FIG. 1 illustrates the section of the pump in which the majority of the seal flushing system and seal 1 are located. The remainder (e.g. shaft, motor, impeller, etc.) of the centrifugal pump according to this embodiment, exclusive of what is illustrated in FIG. 1, is disclosed, for example, in U.S. Pat. No. 5,494,299, the disclosure of which is hereby incorporated herein by reference.

The centrifugal pump according to the FIG. 1 embodiment includes (or further includes) rotatable pump shaft 31 (illustrated non-cross-sectionally) adapted to be driven by the pump motor, stationary pump stuffing box 33, inner sleeve 3 affixed to shaft 31 for rotation therewith, outer sleeve 5 surrounding and coaxial with the inner sleeve, gland 37 which remains stationary while shaft 31 rotates, removable flush ring insert 41, a seal made up of annular rotating sealing member 43 which rotates along with shaft 31 and stationary annular sealing member 45, a plurality of radially spaced biasing springs 47, a plurality (e.g. five to ten) of radially spaced pins 49 for actuating annular seal assembly 21 including annular metal rings 22 and 23 which surround flexible graphite inclusive annular sealing ring 24, a plurality of radially extending set screws 51, snap ring 53, snap

ring 55, flush port 59, and mounting bolts with corresponding nuts (not shown) for attaching the flush/seal gland 37 to stuffing box 33 and thus to the pump. Springs 47 bias or push support/antirotation ring 61 which in turn allows shrunk-fit Z-shaped metallic member 13 to be biased or pushed thereby causing stationary carbon sealing member 45 to be biased into fluid sealing interface with rotating sealing member 43. With regard to the seal, annular rotating sealing member 43 rotates along with shaft 31. Its companion, annular stationary sealing member 45, remains stationary along with gland 37 and sealing assembly 1 during pump operation.

Annular gland 37 extends radially outward from sleeves 3 and 5 and thereby surrounds pump shaft 31 on all sides. A single flush port 59 is defined in gland 37 for the purpose of allowing the flush liquid to flow toward annular flush chamber 73. Annular flush chamber 73 surrounds the exterior periphery of each of rotating sealing member 43, stationary sealing member 45, and their fluid sealing interface.

In fluid communication with flush port 59 is passageway 75 (defined in gland 37) and annular flow chamber 77. Chamber 77 surrounds pump shaft 31 and is located between the inner periphery of a portion of gland 37 and the exterior periphery of a portion of flush ring insert 41. Pressurized flushing liquid flowing through port 59 and passageway 75 flows into chamber 77 and flows through this chamber around shaft 31. From annular flow chamber 77, the flushing liquid proceeds through a plurality of radially spaced flush apertures or holes (not shown) defined in flush ring insert 41 and into annular flush chamber 73 so as to flush the sealing interface between members 43 and 45.

By providing a plurality of radially spaced flush apertures around the circumference of shaft 31 and the sealing interface, the resulting flush flow into chamber 73 is akin to a shower-head effect in that the seal interface between 43 and 45 is flushed at a plurality of different locations along its periphery with substantially the same force at each place.

After the liquid (e.g. either water or the liquid being pumped) in chamber 73 flushes (i.e. cleans and/or cools) the sealing interface, sealing member 43, and sealing member 45, the liquid flows axially along shaft 31 through annular exit passageway 83.

In alternative embodiments of this invention, ring insert 41 does not include any flushing apertures therein (i.e. it is a solid annular member). In such embodiments, fluid from port 59 flows into annular chamber 77 and then flows therethrough around the radially outer periphery of member 41 in order to perform a cooling function. A separate output port (not shown) may be provided in such embodiments for allowing the cooling fluid to exit cooling chamber 77.

The cartridge seal of FIG. 1 also allows for the use of an optional vapor shield and throttle bushing. A steam quench and drain may be used to purge coked material from the outboard side of the primary seal faces. The throttle bushing may be used to restrict leakage to atmosphere in the event of a catastrophic seal failure.

Seal 21 functions as follows. Flexible graphite inclusive sealing member 24 is not self energizing, and thus must be energized mechanically by pressing on it and/or squeezing it. Inner sleeve 3 is affixed to shaft 31 for rotation therewith, as is outer seal energizing sleeve 5. Energizing sleeve 5 is preferably thinner than inner sleeve 3 as shown in FIG. 1, and is located radially outward of at least a portion of main sleeve 3. By locating energizing sleeve 5 radially outward of sleeve 3, sleeve 5 has adequate clearance to operate properly and allows a full length of main seal sleeve 3 to assure

proper centering of the rotating seal components described above relative to the stationary seal components. One end of outer annular sleeve **5** is held in place by annular support **91**, and the other end of sleeve **5** presses or forces a plurality of radially spaced pins **49** which in turn cause flexible annular sealing member **24** to be compressed between metal rings **22** and **23**. Ring **22** may be rectangular in cross section, while ring **23** may be triangular in cross section in certain embodiments. When sealing member **24** is compressed between rings **22** and **23**, the radially inner and outer peripheries of member **24** are squeezed or forced radially inwardly and outwardly, respectively, into sealing interfaces with shaft **31** and the inner surface at **93** of a step portion of the inner sleeve **3**. Seal **21** thus seals fluid against movement along shaft **31**, thereby sealing the inner sleeve **3** to the pump shaft **31**. The FIG. 1 design in this regard also allows for a larger size of graphite sealing member **24** than otherwise is possible in conventional seal systems. In certain embodiments, flexible sealing member **24** (as well as flexible sealing members **94–96**) may be made of a flexible graphite inclusive material such as Grafoil, available from UCAR Carbon Company, Inc.

FIGS. 2–3 illustrate another embodiment of this invention relating to a vertical centrifugal pump capable of being lubricated by oil or some other liquid. The pump of the FIGS. 2–3 embodiment includes rotatable pump shaft **31**, oil chamber or sump **101** surrounding the shaft, double row bearings **102** supporting the shaft, each bearing including ball bearings and corresponding raceways, single row bearings **103** supporting the shaft, nut **105** affixed to the shaft, bearing frame **100**, casing mechanical seal **106**, oil pumping impeller **107** affixed to shaft **31** for rotation therewith in oil chamber **101**, and stationary impeller back cover **108**. Each of the aforesaid elements is annular in that each surrounds the pump shaft. The pump further includes oil filter **109**, main oil recirculation system including outlet **110**, pipe **111** and inlet **112**, oil level gauge **113**, and secondary oil recirculation system including approximately vertically oriented outlet **114**, vertically extending passageway **115** defined in impeller back cover **108**, and passageway **116** for allowing oil to flow into lubrication chamber **117** at an elevation above double row bearings **102**. This system enables the illustrated pump to be lubricated by oil, instead of grease.

Still referring to the vertical pump embodiment of FIGS. 2–3, operation of the system is described as follows. Oil or other lubricating fluid is provided in oil chamber **101**, preferably to a level just below nut **105**. Mechanical seal(s) **106** prevents the oil from leaking out of the sump. The pump discharges oil through two areas from reservoir **101**. When the pump's motor drives shaft **31**, the shaft is rotatingly supported by bearings **102** and **103** which require lubrication. Impeller **107** rotates along with the pump shaft in chamber **101**. During rotation of oil pumping impeller **107**, pumping vanes **121** of impeller **107** cause oil in chamber **101** to be pumped radially outwardly into both main outlet passage **110** and secondary outlet passage **114** (the opening for passage **114** is preferably a vertically oriented hole).

This pumping effect imparted by the rotating vanes **121** of impeller **107** causes oil from the chamber to exit via main outlet **110**, pass through filter **109**, and proceed vertically upwardly through pipe **111** and back through oil inlet **112** into a location within bearing frame **100** at an elevation at or above uppermost bearings **103**. This oil then, due to gravity, drips or flows downward through and around bearings **103** in order to lubricate them, and thereafter into chamber **117**, and thereafter downward through and around bearings **102** in order to lubricate the same, and finally back into oil reservoir **101** or sump **101**.

In addition, the pumping action of impeller **107** and its pumping vanes **121** causes oil from chamber **101** to be pumped out through secondary outlet **114**, upwardly through passageway **115** that is defined in the impeller back cover **108**, and then upwardly through connecting passageway **116** defined in the bearing frame, from which the oil flows out into chamber **117** at an elevation above bearings **102**. This oil then flows downwardly through and around bearings **102** in order to lubricate the same, and back into chamber **101**. Optionally, a passageway may also be provided from passageway **115** directly to bearings **102**, in order to more directly lubricate the double row bearings **102**.

Thus, in accordance with the FIGS. 2–3 embodiment, the oil impeller system pumps lubricating oil from chamber **101** upwardly through first and second different passageways. One of the passageways reintroduces pumped oil at an elevation at or above both sets of bearings **102** and **103**; while the other reintroduces pumped oil at an elevation at or above only one of the bearings **102** but below the other **103**. This system enables the bearing structures of the pump to be properly lubricated, despite the fact that the shaft and pump itself are normally approximately vertically oriented.

FIGS. 4–6 illustrate a centrifugal pump according to yet another embodiment of this invention. This pump includes heavy duty bearings designed for oil lubrication. Bearing lubrication may be accomplished by internal oil misting, internal ring oil lubricating, external sources of oil, and/or flood oil. Moreover, the device is capable of being fitted with an internal cooling device if desired. The double row thrust bearing is in an inboard position in order to give the pump shaft additional stiffness in order to reduce vibration and deflection during operation.

Referring to FIGS. 4–6, the pump includes bearing frame **200**, lubricating oil reservoir chamber **201**, rotatable pump shaft **202**, oil mister assembly **203** affixed to shaft **202**, inspection port **204**, oil cooler port **205**, oil return/drain port **206**, oil circulation ports **207**, oil level sight glass **208**, rigid frame adapter **209**, spacer ring **210** whose thickness may be adjusted to suit different applications, conventional double axial seal **211**, stuffing box **212**, shaft stub **213** with center locking bolt, and forward bearing housing and shaft adjusting assembly **215**. Because different wet ends are of different sizes, adapter and/or spacer **210** can be adjusted to fit different wet ends. For example, in certain preferred embodiments, adapter **209** may remain the same for all wet ends, while one can change the thickness of annular spacer **210** in order to adjust the overall length of the product and adapt it to fit a desired wet end. Thus, many different sizes of spacers **210** may be used depending upon the application.

The purpose of forward bearing housing and shaft adjusting assembly **215** is to enable the seal assembly or the dry end of the pump to be adjustable in order to fit different sized wet ends. The seal housing of FIGS. 4–6 can be configured in a variety of ways so as to accommodate and fit with many different manufacturer's mechanical seals (or packings), and provide a variety of seal housing features such as large bore, tapered bore, slurry excluders, vanes, and the like. Moreover, the shaft is adjustable so that the power frame can be attached to most pump wet ends on the market by altering the wet end adapter pieces and/or shaft location. The frame adapter which bolts directly to the power frame is designed to be mounted to either side of the frame flange giving it added adjustability and versatility when attaching to various wet ends on the market. This seal flange is also capable of being used with a c-flange motor adapter.

Referring more particularly to FIG. 5, adjusting assembly **215** includes back-to-back single row thrust bearings **231**,

annular bearing cover **232**, annular labyrinth seal assembly **233**, bearing lock nut and lock washer **234**, anti-vibration tapered annular locking wedge **235**, bearing housing **236**, gear teeth **237** provided on the radially outer diameter of bearing housing **236**, twelve tooth driver gear **238**, bolt **239** for allowing driver gear **238** to be driven thereby, threaded interface or connection between bearing frame **246** and bearing housing **236**, and locking/unlocking screw assembly **241** for locking and unlocking wedge **235** in position. Certain of these elements are also illustrated in an enlarged fashion in FIG. 6.

Referring to FIGS. 4-6, the axial position of shaft **202** may be adjustable due to the provision of the threaded connection **240** between bearing housing **236** and bearing frame **246**. This threaded connection allows fine adjustability of the axial position of pump shaft **202**. The axial position of shaft **202** may be adjusted or changed depending upon the particular wet end desired to be interfaced with. Different sized wet ends require different pump shaft positions. The outer diameter of the flange of housing **236** includes integral gear teeth **237** which engage small rotatable gear **238** which is turned using a wrench on ratchet on bolt head **239** in order to rotate the housing **236** thereby enabling it to move axially due to the threads. When housing **236** moves axially, bearings **231** and pump shaft **202** move axially along with it.

By way of example, an operator utilizing a wrench may rotate bolt **239** in a clockwise direction thereby causing gear **238** to also rotate in a clockwise direction. This rotation of gear **238** causes housing **236** via teeth **237** to rotate in a counterclockwise direction about the axis of the pump shaft due to the toothed connection at **237** between elements **238** and **239**. When housing **236** rotates counterclockwise relative to bearing frame **246**, the bearing frame remains stationary while housing **236** backs out of the frame (i.e. housing **236** moves to the right as shown in FIG. 5 relative to frame **246**). This causes shaft **202** to move to the right relative to stationary frame **246**.

Annular anti-vibration wedge **235** is wedged between an inner radial surface of bearing frame **246** and an outer radial surface of bearing housing **236**. The cross-section of annular wedge **235** may be approximately conical frustrum in shape in certain embodiments, but may be approximately triangular in other embodiments. Wedge **235** may be wedged into place using bolt or screw assembly **241**. For example, in certain embodiments, in order to lock wedge **235** in place after the pump shaft is in its desired position, a plurality of the larger screws or bolts of assembly **241** are tightened until the wedge is firmly seated in the position shown in FIG. 5. This provides additional vibration resistance during pump operation by eliminating looseness effects of a three piece assembly (bearing/bearing housing/bearing frame) and providing a metal-to-metal interface between the bearing frame **246** and the bearing housing **236** while maintaining the axial adjustability of the rotating shaft assembly. In preferred embodiments of this invention, each of wedge **235**, frame **246**, and housing **236** are made of metal.

In certain preferred embodiments as illustrated in FIGS. 5 and 6, each of the plurality of assemblies **241** includes first and second axially aligned screws or bolts; one smaller and one larger, with the smaller one within the larger one. As illustrated, the smaller screw may be screwed into or through the larger screw from the rear thereof, while the larger screw is threadedly attached to the bearing housing **236**. The distal end of the smaller screw threadedly engages wedge **235** in order to prevent rotation of the wedge during pump operation. Thus, wedge **235** may be loosened or removed by loosening the largest screws until the large screw head pushes against the underside of the smaller screw's head. Loosening may be continued alternately between the small screw and the large screw of each assembly until the wedge becomes unseated.

Once given the above disclosure, therefore, various other modifications, features, or improvements will become apparent to the skilled artisan. Such other features, modifications, and improvements are thus considered a part of this invention, the scope of which is to be determined by the following claims.

I claim:

1. A vertical pump comprising:

- a rotatable shaft normally oriented in an approximately vertical manner;
- a first bearing structure supporting said shaft;
- a second bearing structure supporting said shaft, said second bearing structure being normally located entirely at an elevation above said first bearing structure;
- an oil reservoir chamber located at an elevation below each of said first and second bearing structures;
- an impeller affixed to said shaft for rotation therewith within said oil reservoir chamber; and
- said impeller including means for pumping oil from said oil reservoir chamber through at least a first passageway so that the pumped oil is reintroduced at an elevation above at least one of said first and second bearing structures; and
- wherein said impeller includes means for pumping oil out of said oil reservoir chamber through said first passageway and a second passageway so that oil that exits said chamber via said first passageway is reintroduced at an elevation above an elevation where oil that exits said chamber via said second passageway is.

2. The vertical pump of claim 1, wherein said second passageway is at least partially defined in an impeller back cover.

3. The vertical pump of claim 1, wherein said means includes pumping vanes located on at least one extremity of said impeller.

* * * * *