



US006406009B1

(12) **United States Patent**
Constantinescu et al.

(10) **Patent No.:** **US 6,406,009 B1**
(45) **Date of Patent:** **Jun. 18, 2002**

(54) **FLEXIBLE SUPPORT STRUCTURE WITH COMPOSITE MATERIAL SPRING MODULES MOUNTED DIRECTLY ON FRAME MEMBERS AND RELATED ASSEMBLY EQUIPMENT AND METHODS-MICROTEK III**

(75) Inventors: **Eugen Constantinescu; Bruce G. Barman**, both of Greensboro, NC (US)

(73) Assignee: **Sealy Technology LLC**, Trinity, NC (US)

(*) Notice: Subject to any disclaimer, the term of this patent is extended or adjusted under 35 U.S.C. 154(b) by 0 days.

(21) Appl. No.: **09/614,429**

(22) Filed: **Jul. 12, 2000**

Related U.S. Application Data

(63) Continuation-in-part of application No. 09/260,823, filed on Mar. 2, 1999, which is a continuation of application No. 08/843,927, filed on Apr. 17, 1992, which is a continuation-in-part of application No. 08/487,022, filed on Jun. 7, 1995, now Pat. No. 5,720,471.

(51) **Int. Cl.**⁷ **F16F 3/093**

(52) **U.S. Cl.** **267/81; 5/247; 5/255; 267/110; 267/143**

(58) **Field of Search** 267/81, 95, 96, 267/103, 106, 107, 109, 110, 111, 143, 151, 104; 5/255, 247, 690; 29/281.5

(56) **References Cited**

U.S. PATENT DOCUMENTS

323,224 A	12/1885	Johnson	
488,378 A	* 12/1892	Bell	5/226
2,239,062 A	4/1941	Tallmadge	
2,242,731 A	5/1941	Tallmadge	
2,503,333 A	4/1950	Gyles	
2,979,739 A	* 4/1961	Krakauer	5/719
3,773,310 A	* 11/1973	Crosby	267/110
4,245,362 A	1/1981	Mueller	
4,251,892 A	2/1981	Hancock	
4,411,159 A	10/1983	Spear et al.	
4,519,591 A	* 5/1985	Bush et al.	267/148
4,530,490 A	* 7/1985	Misumi et al.	267/47

4,736,932 A	4/1988	Haslim	
5,054,751 A	10/1991	Brown	
5,165,125 A	* 11/1992	Callaway	5/247
5,265,291 A	11/1993	Callaway	
5,407,344 A	* 4/1995	Rombalski, Jr. et al.	425/190
5,426,799 A	6/1995	Ottiger et al.	
5,499,410 A	3/1996	Assink	
5,622,357 A	4/1997	Schultz	
5,720,471 A	* 2/1998	Constantinescu et al.	267/81
6,134,729 A	* 10/2000	Quintile et al.	5/263

FOREIGN PATENT DOCUMENTS

EP	0 494 839 A1	7/1992
ES	494839 A1	* 7/1992
GB	323224	* 12/1929

* cited by examiner

Primary Examiner—Matthew C. Graham

Assistant Examiner—Xuan Lan Nguyen

(74) *Attorney, Agent, or Firm*—Arter & Hadden LLP

(57) **ABSTRACT**

Composite material spring modules have a fiber reinforced composite material spring body with attachment fittings integrally formed about the spring body. The attachment fittings are molded of a flexible material which dynamically responds to changes in the shape of the spring body upon deflection. Integral formation of the fittings with the spring body provides a unified single piece module which is readily attachable to any structure where spring support is desired. In one embodiment, a mounting foot is configured for mounting of the spring module directly to a planar surface of a supporting frame member by a fastener, or alternatively configured to engage with a frame member without use of a fastener. The composite material spring modules exhibit the properties of stiffness and return to uncompressed state from total depth deflection without set. The composite material spring modules with integrally formed attachment fittings are described in combination with a mattress foundation, by attachment to high and low profile frames and to an overlying grid. Methods of manufacture of the composite material spring modules with integrally formed attachment fittings are also described. Methods of assembly of flexible weight bearing structures such as mattress foundations using the composite material spring modules with integrally formed attachment fittings are also described.

44 Claims, 26 Drawing Sheets

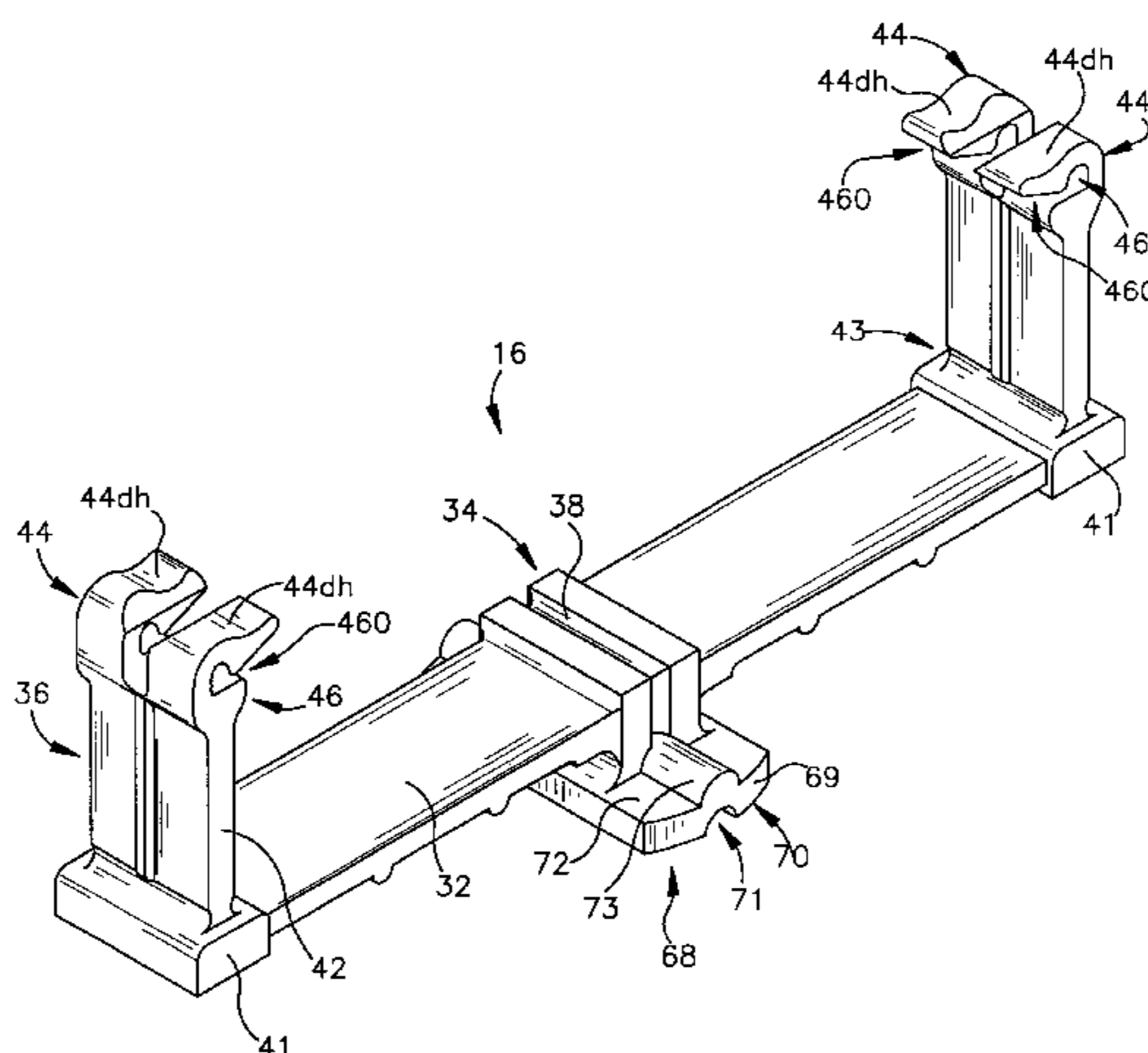

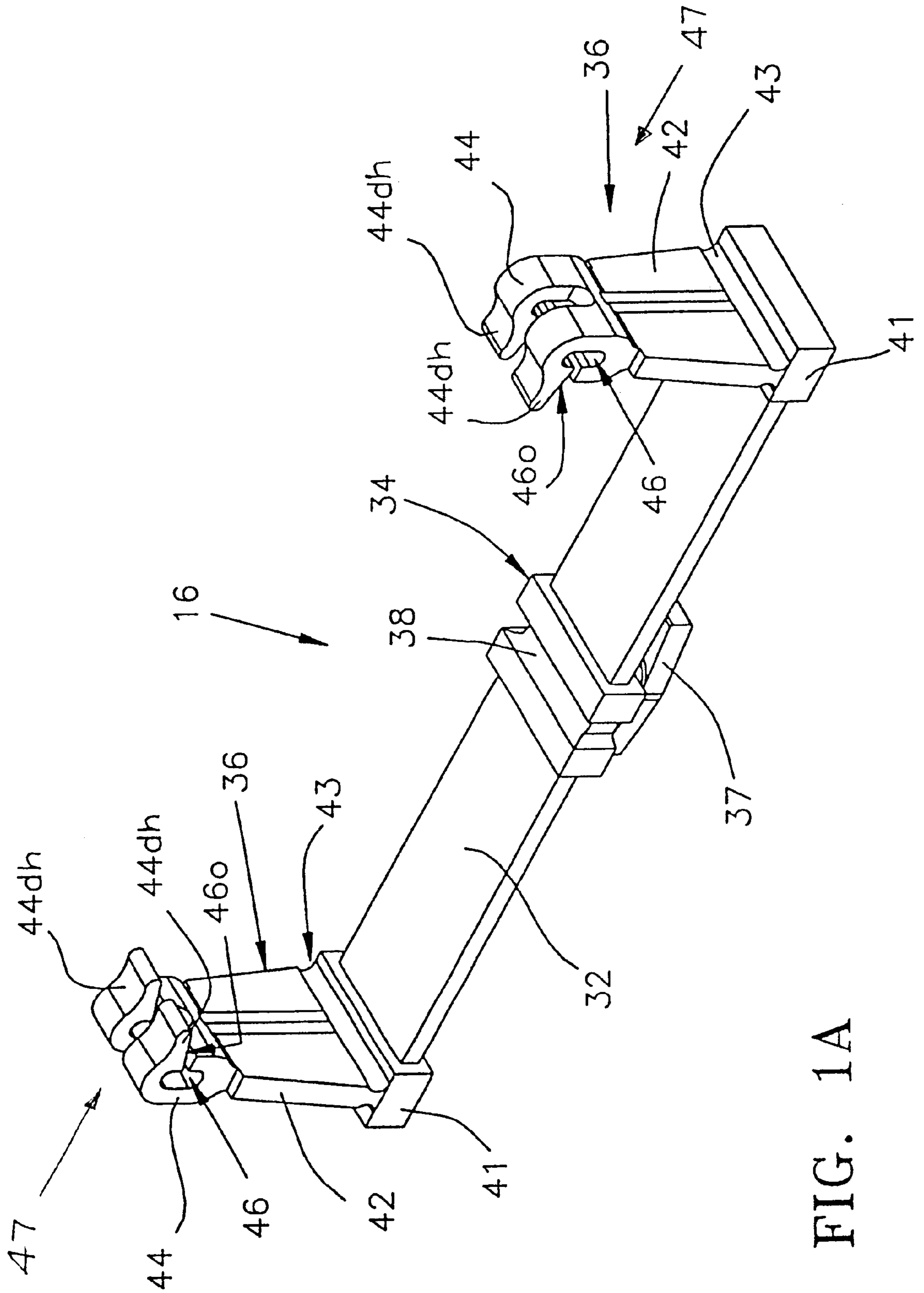

FIG. 1A

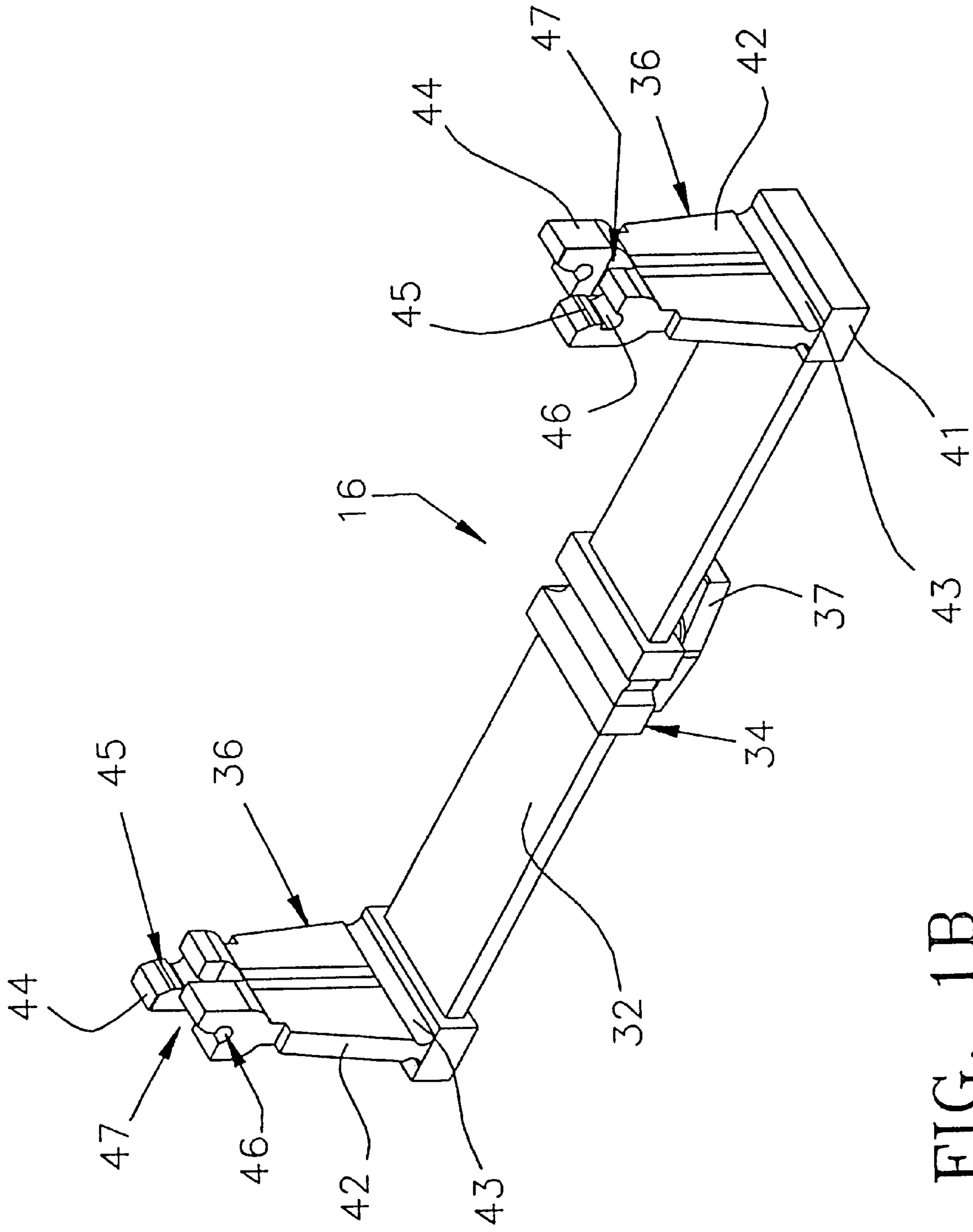

FIG. 1B

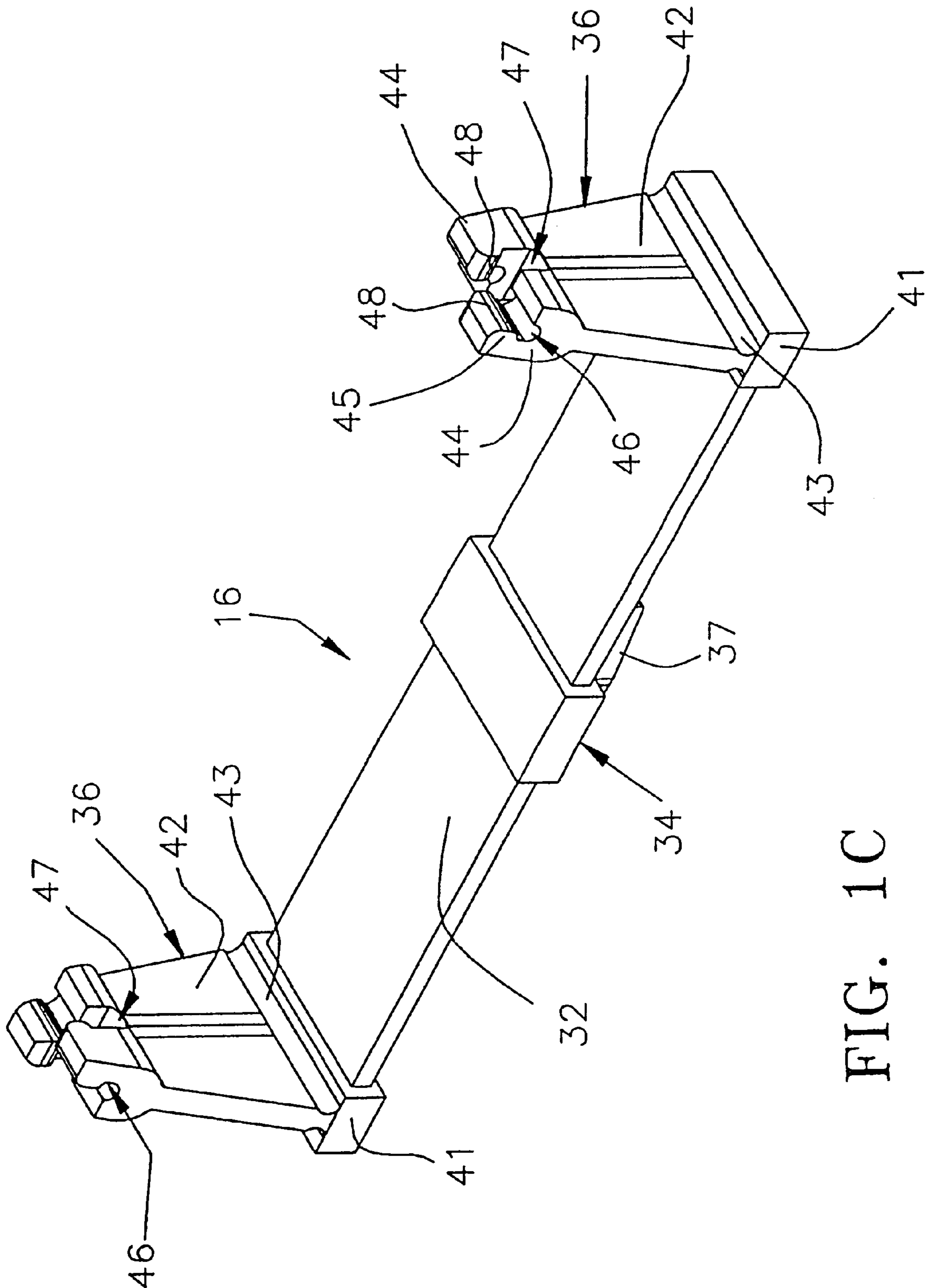

FIG. 1C

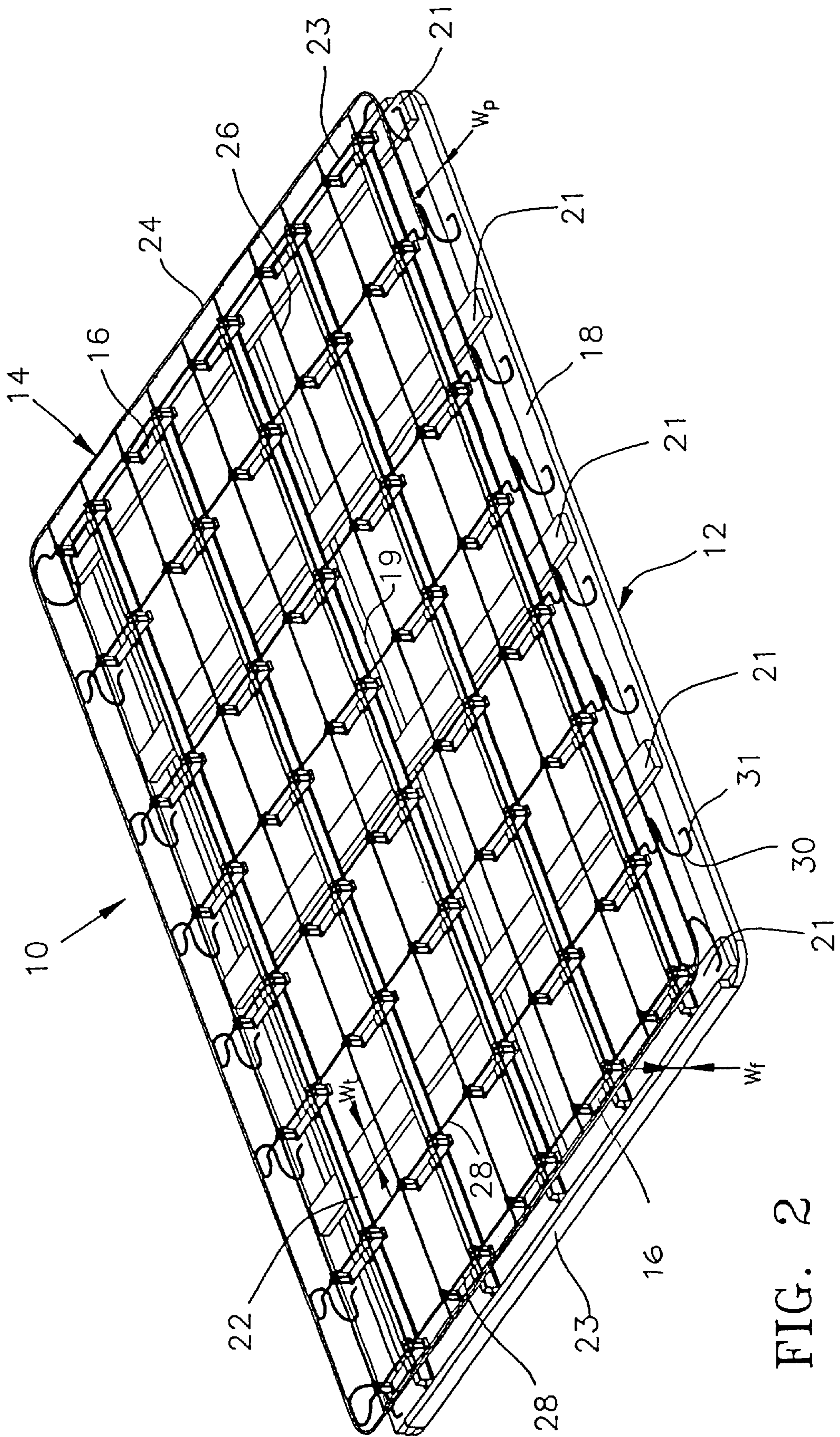

FIG. 2

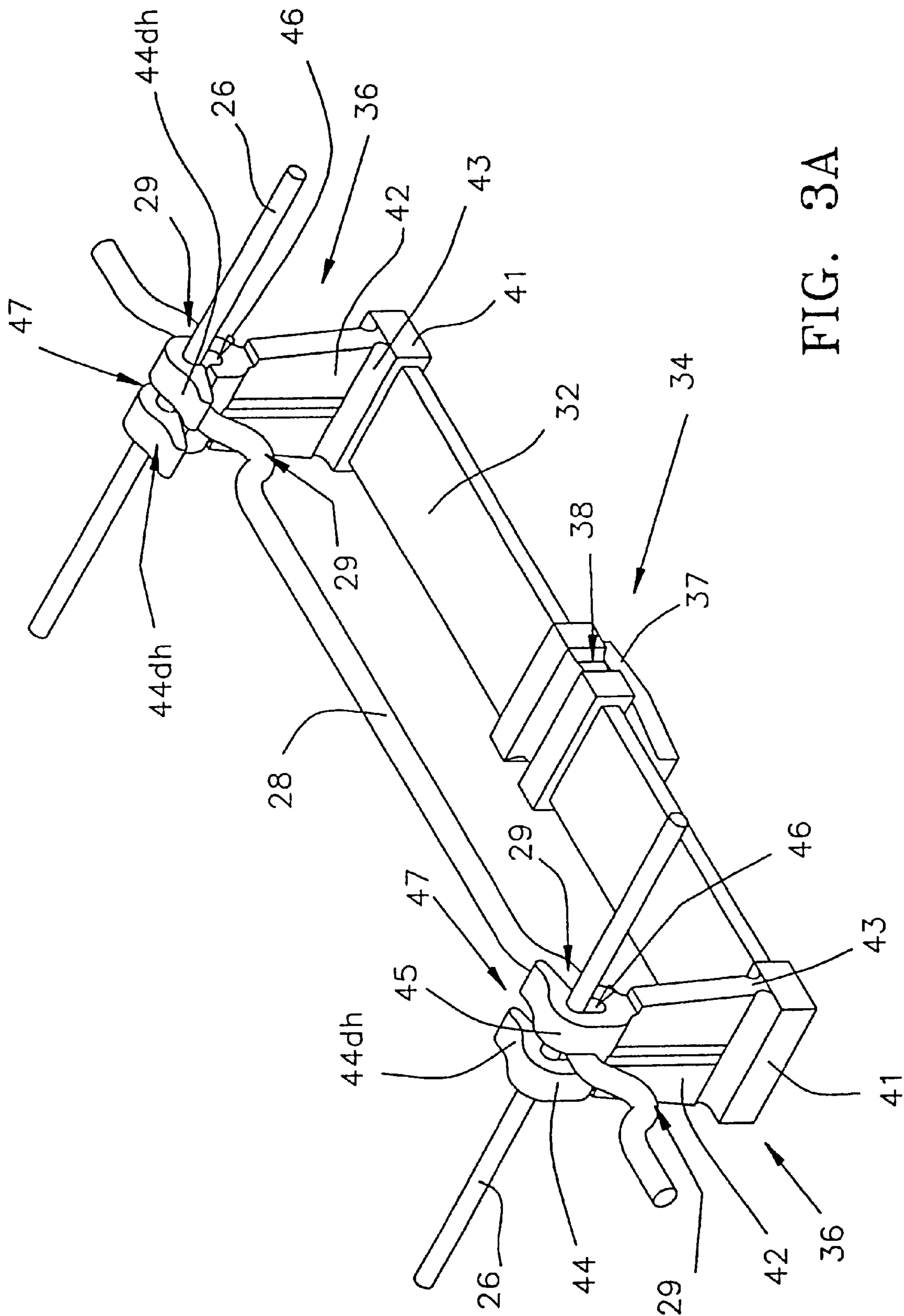

FIG. 3A

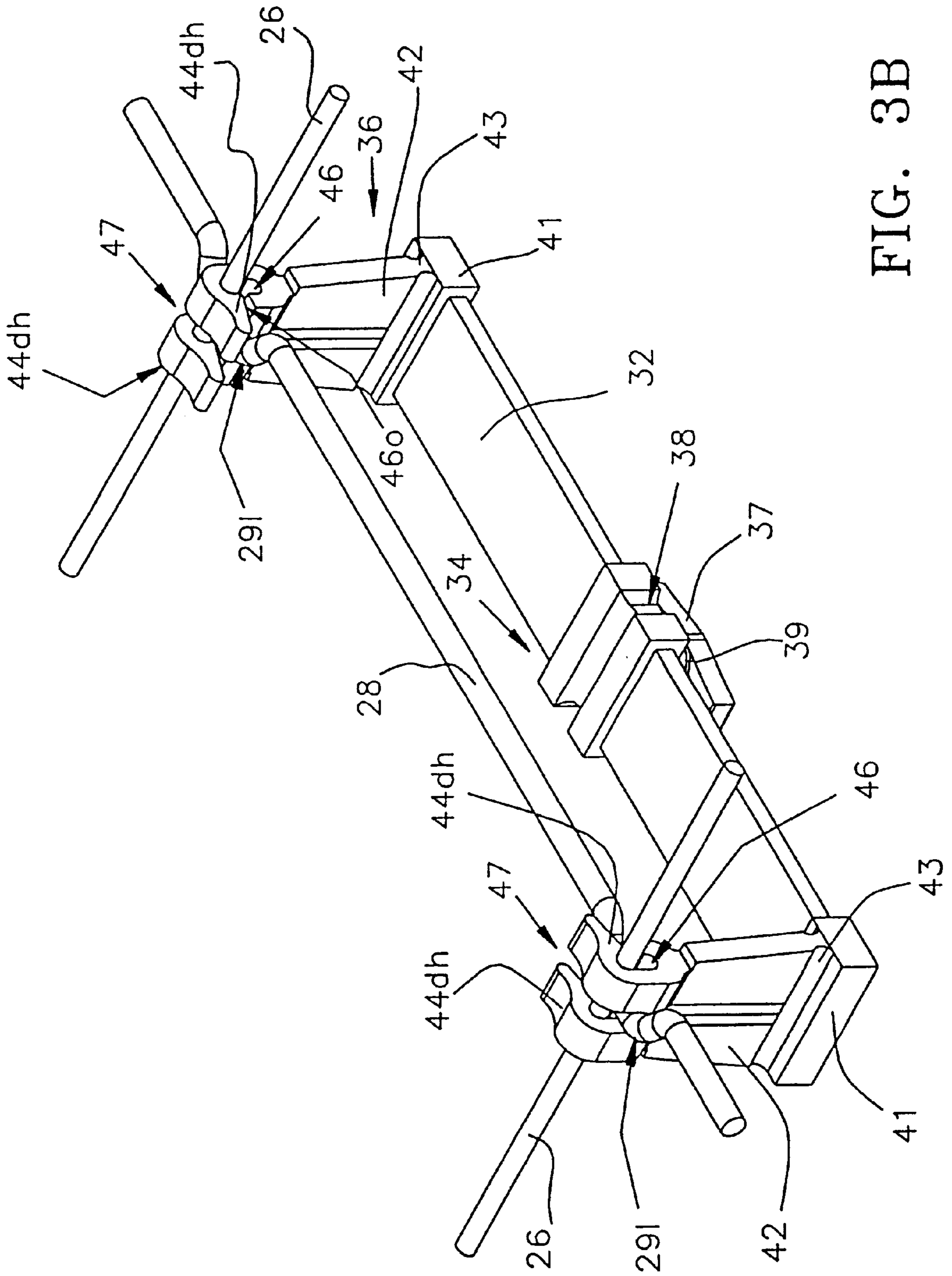

FIG. 3B

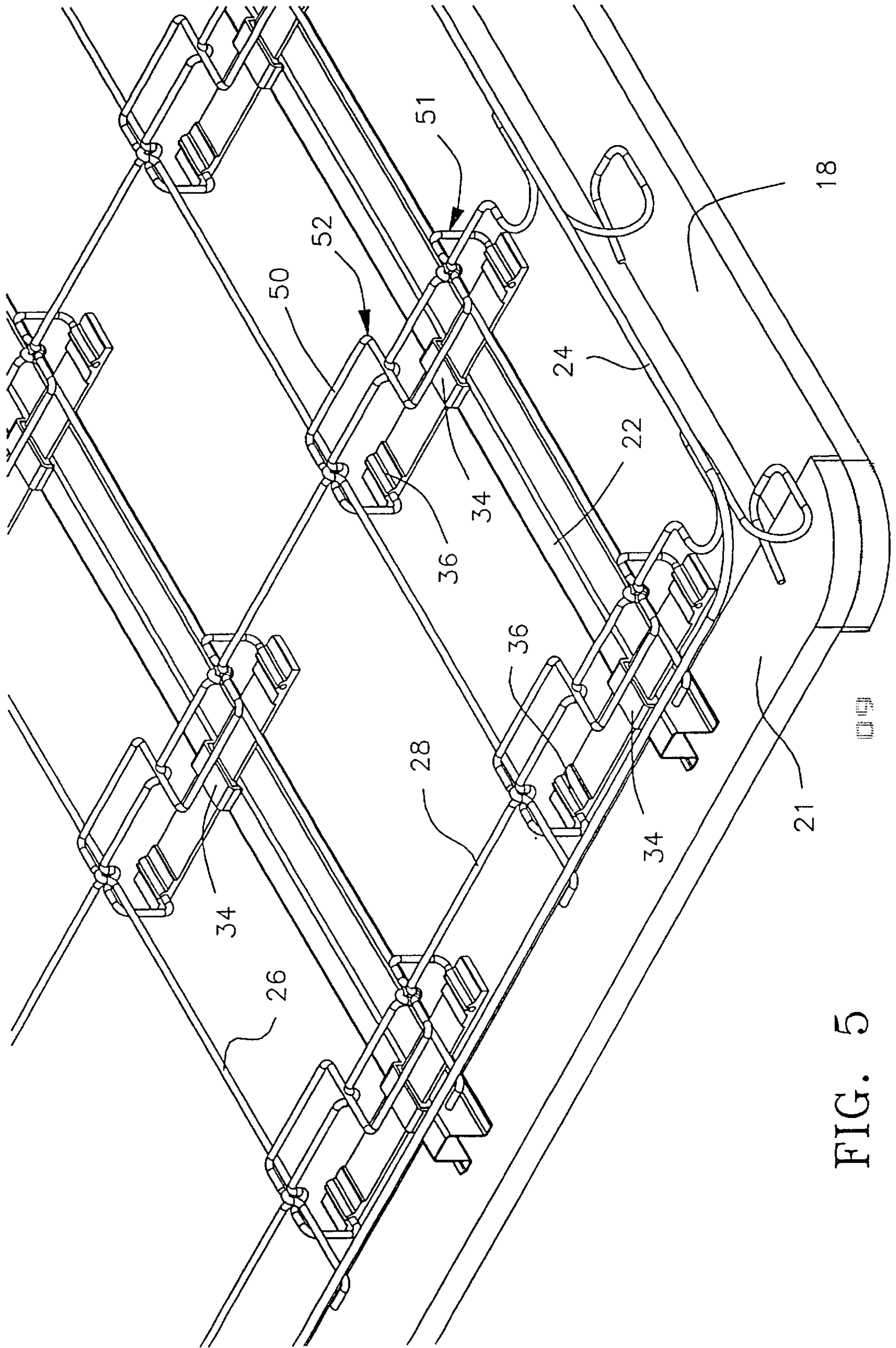

FIG. 5

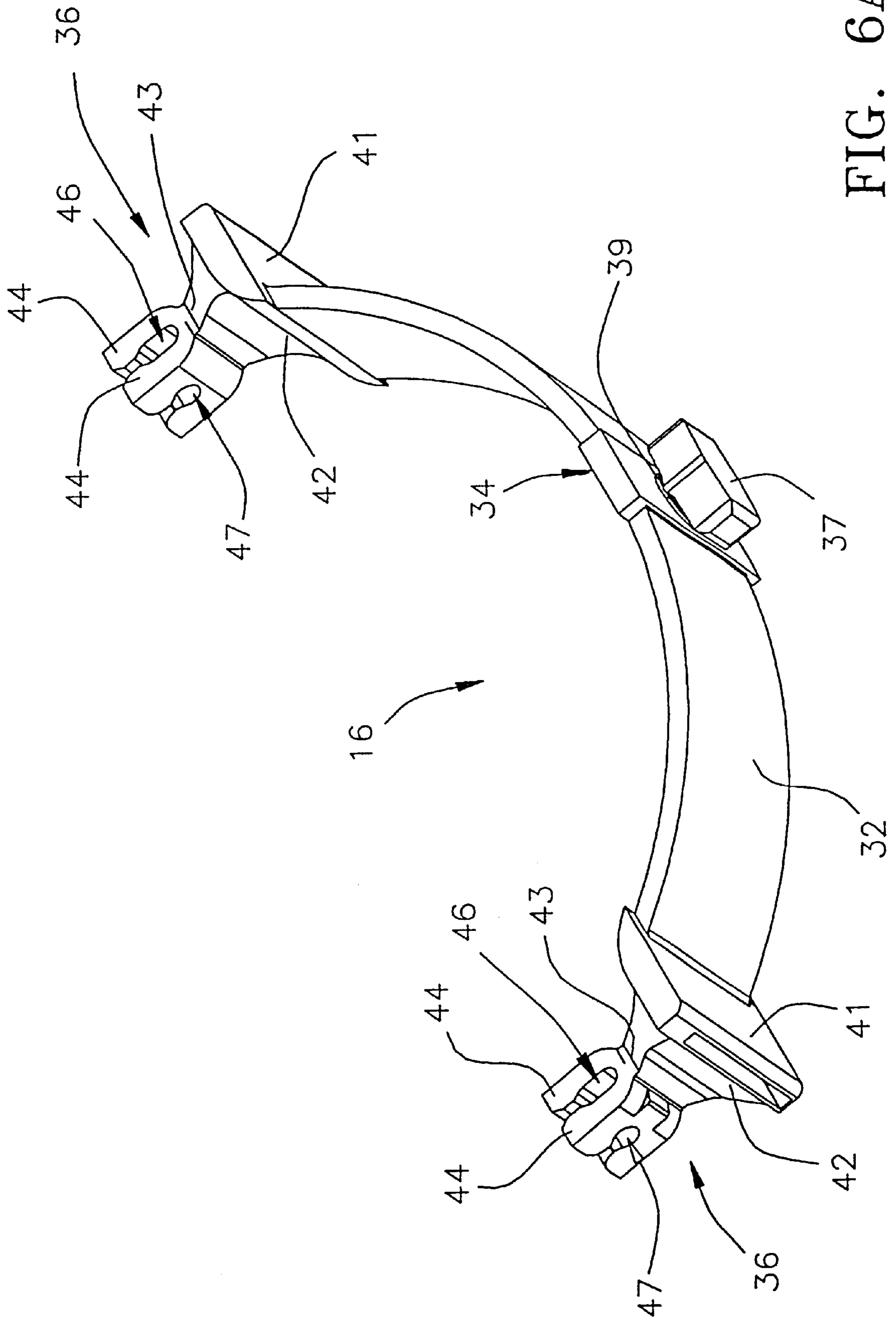

FIG. 6A

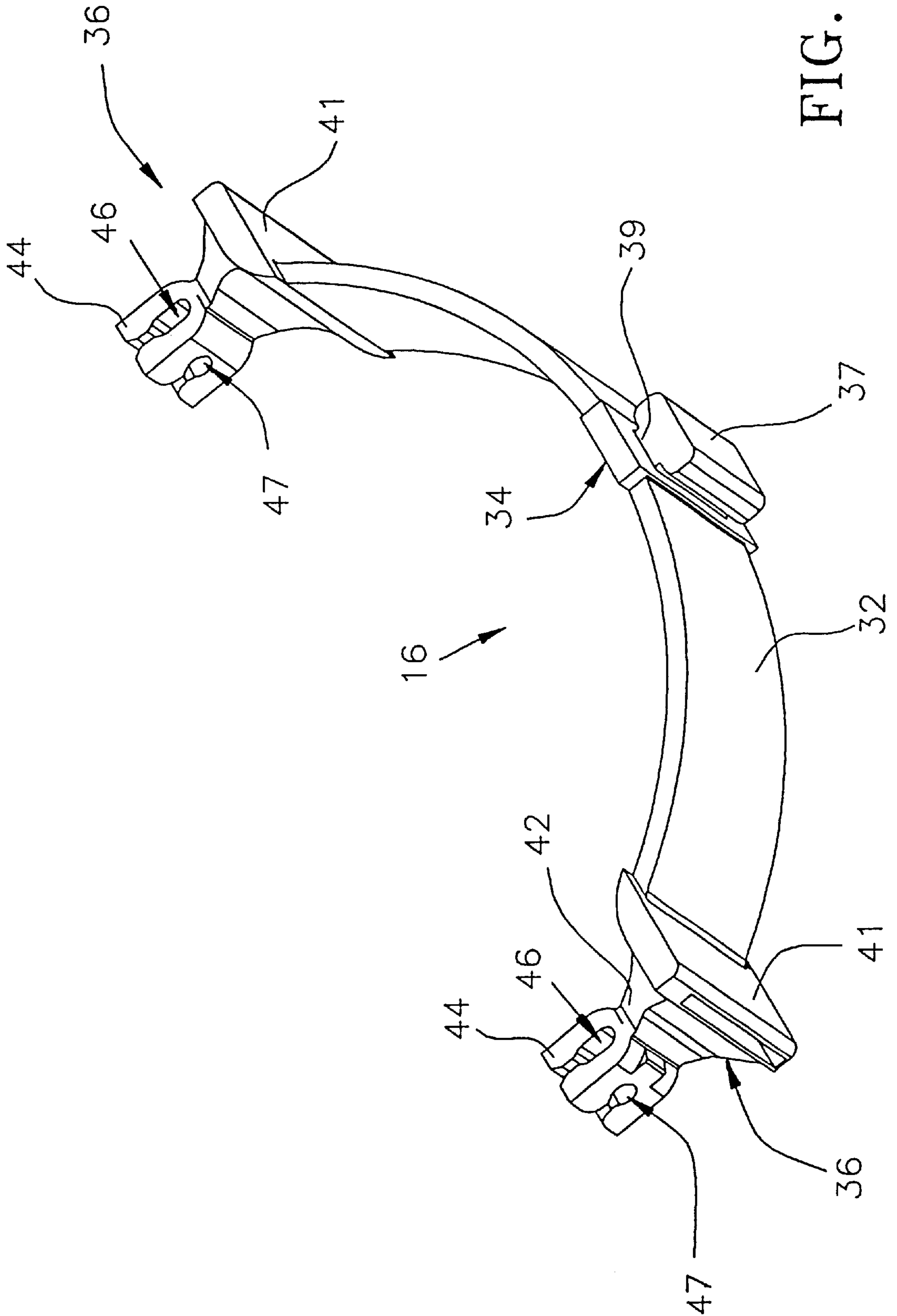

FIG. 6B

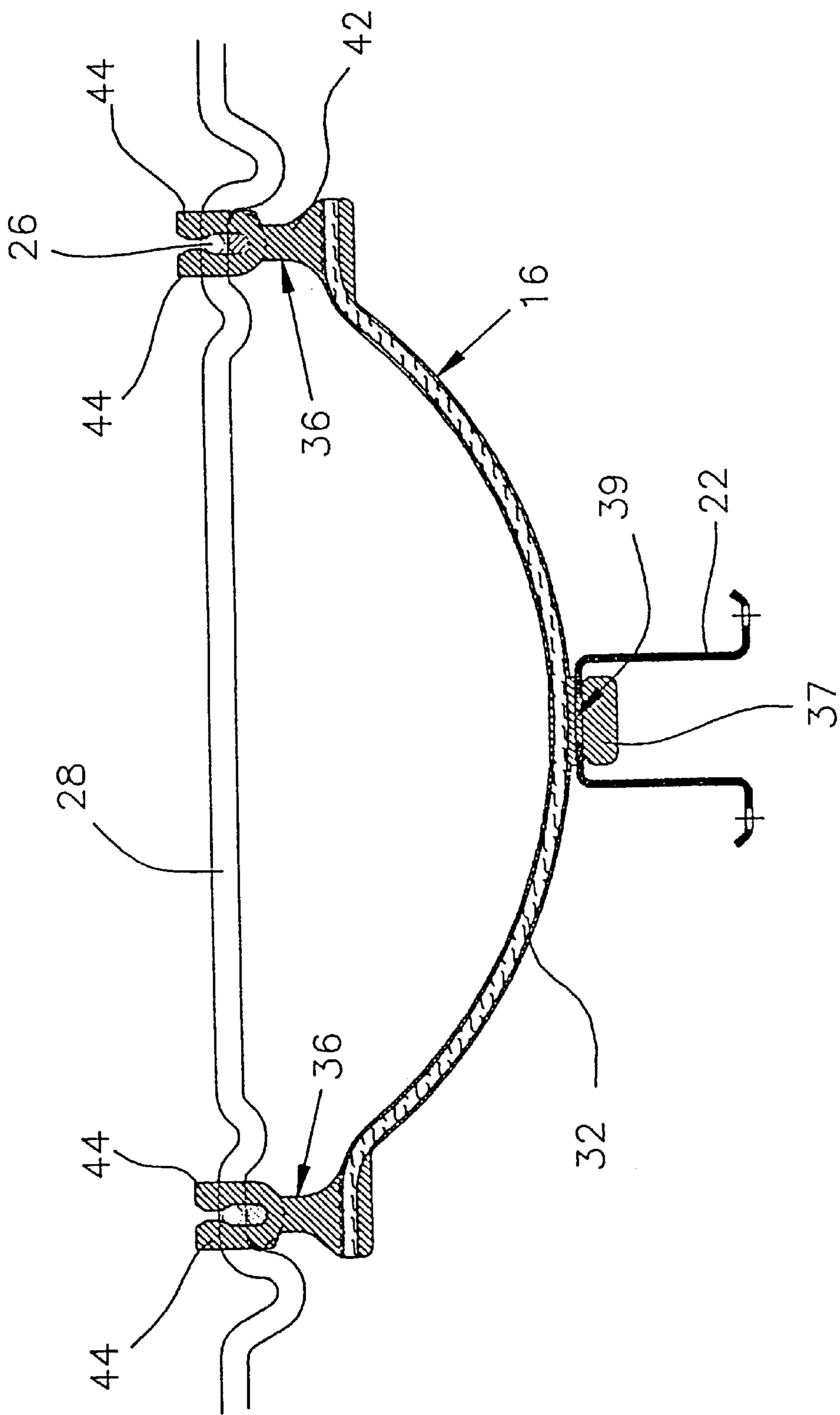

FIG. 6C

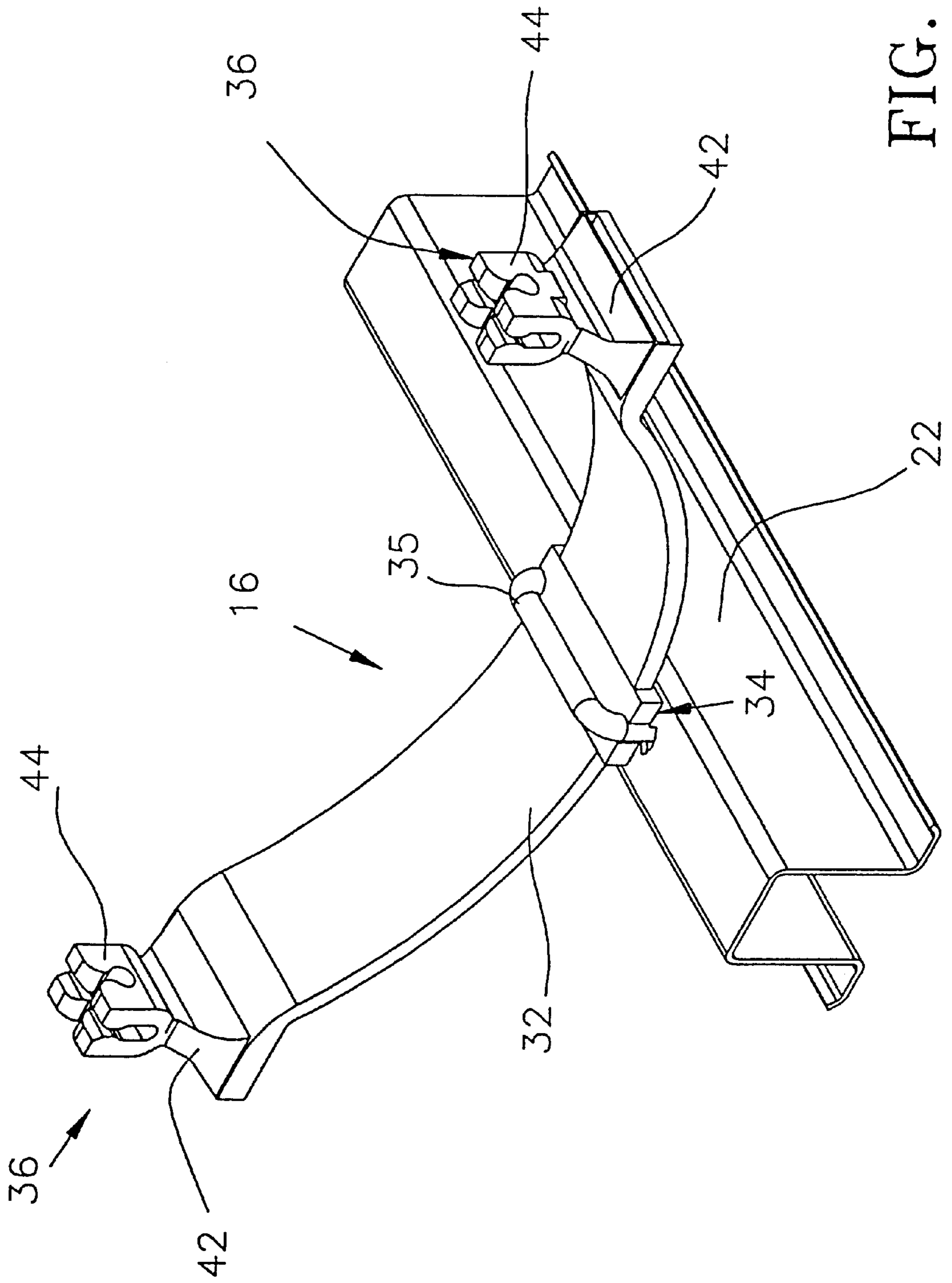

FIG. 6D

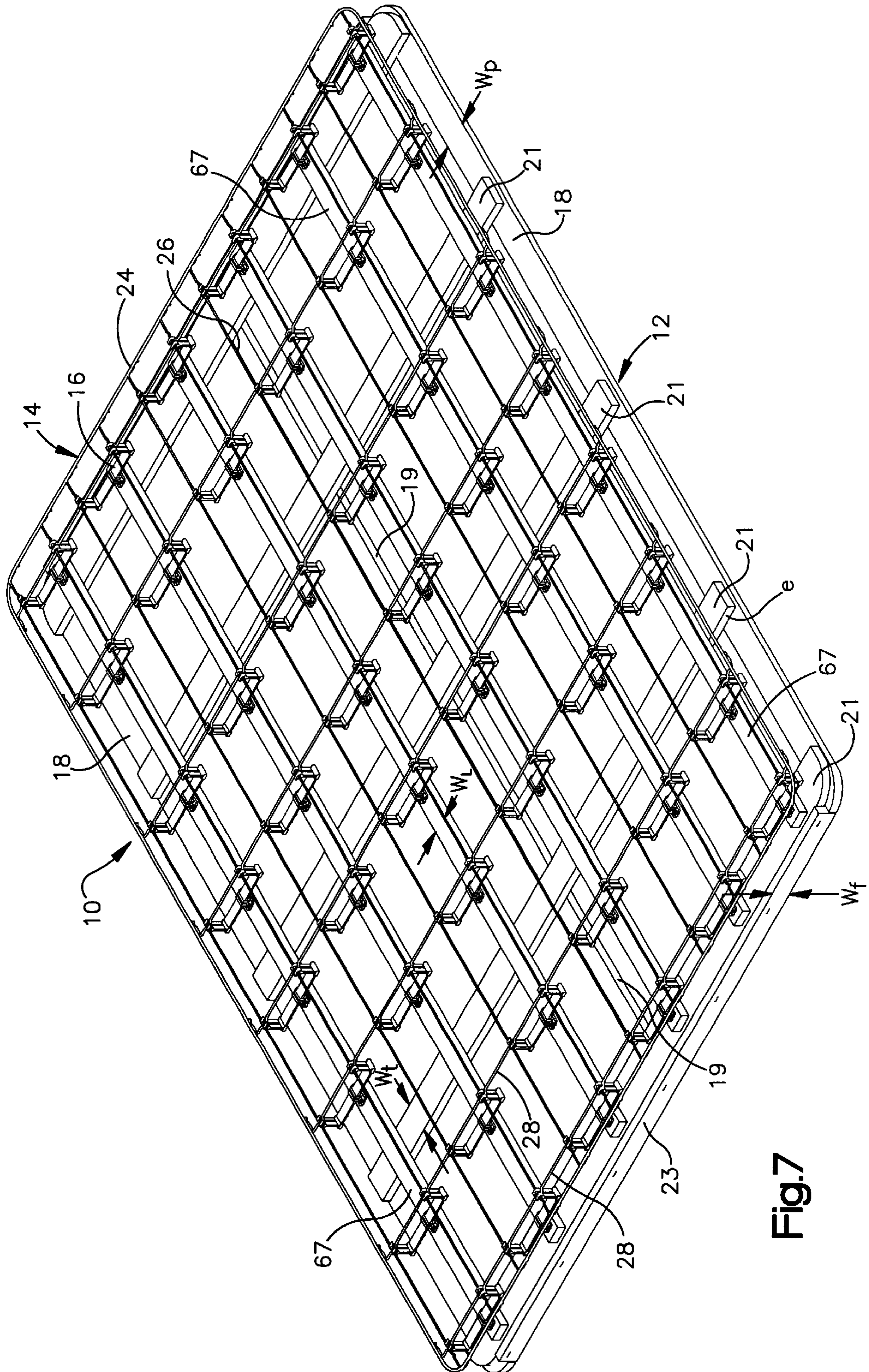

Fig.7

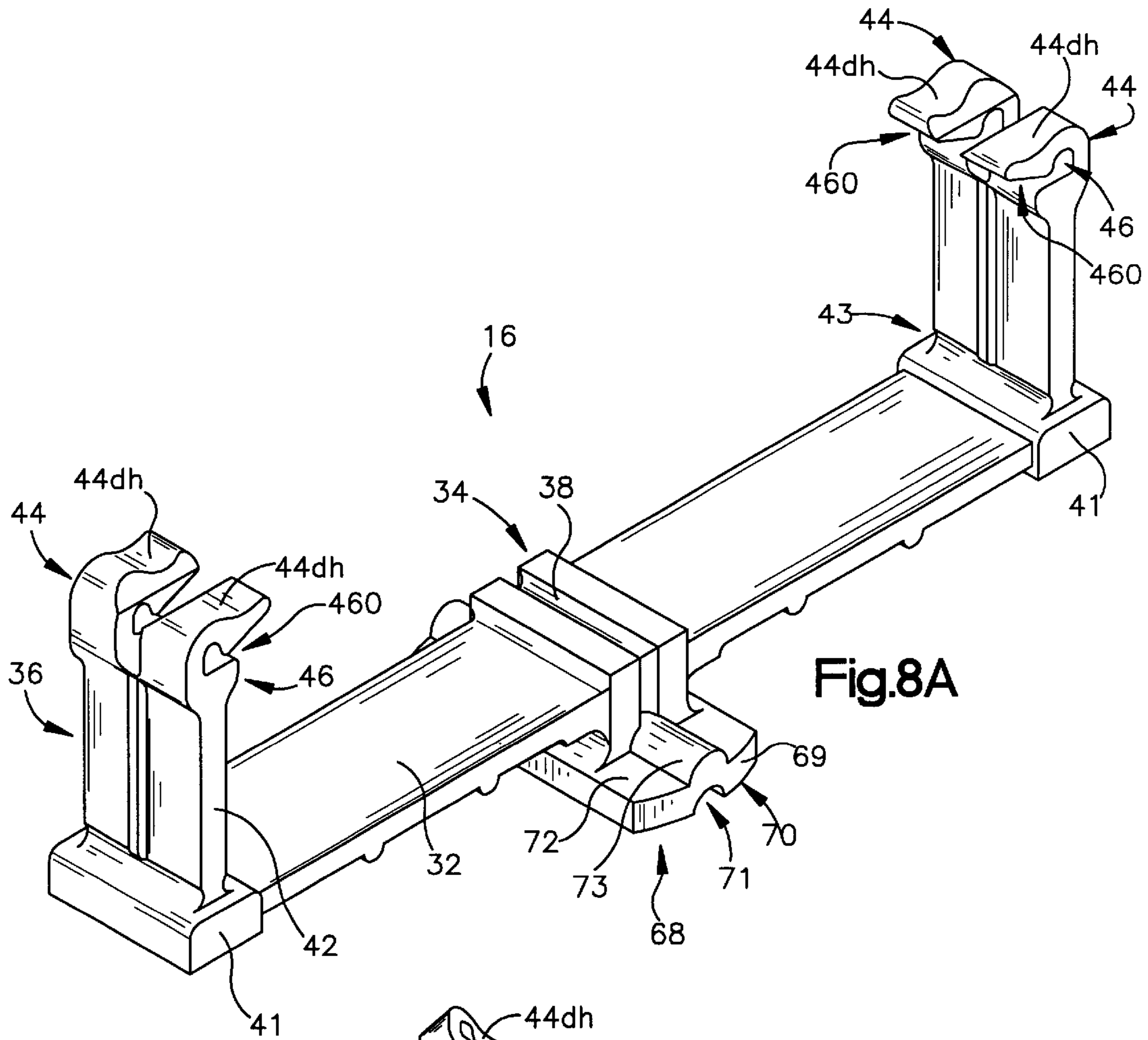

Fig.8A

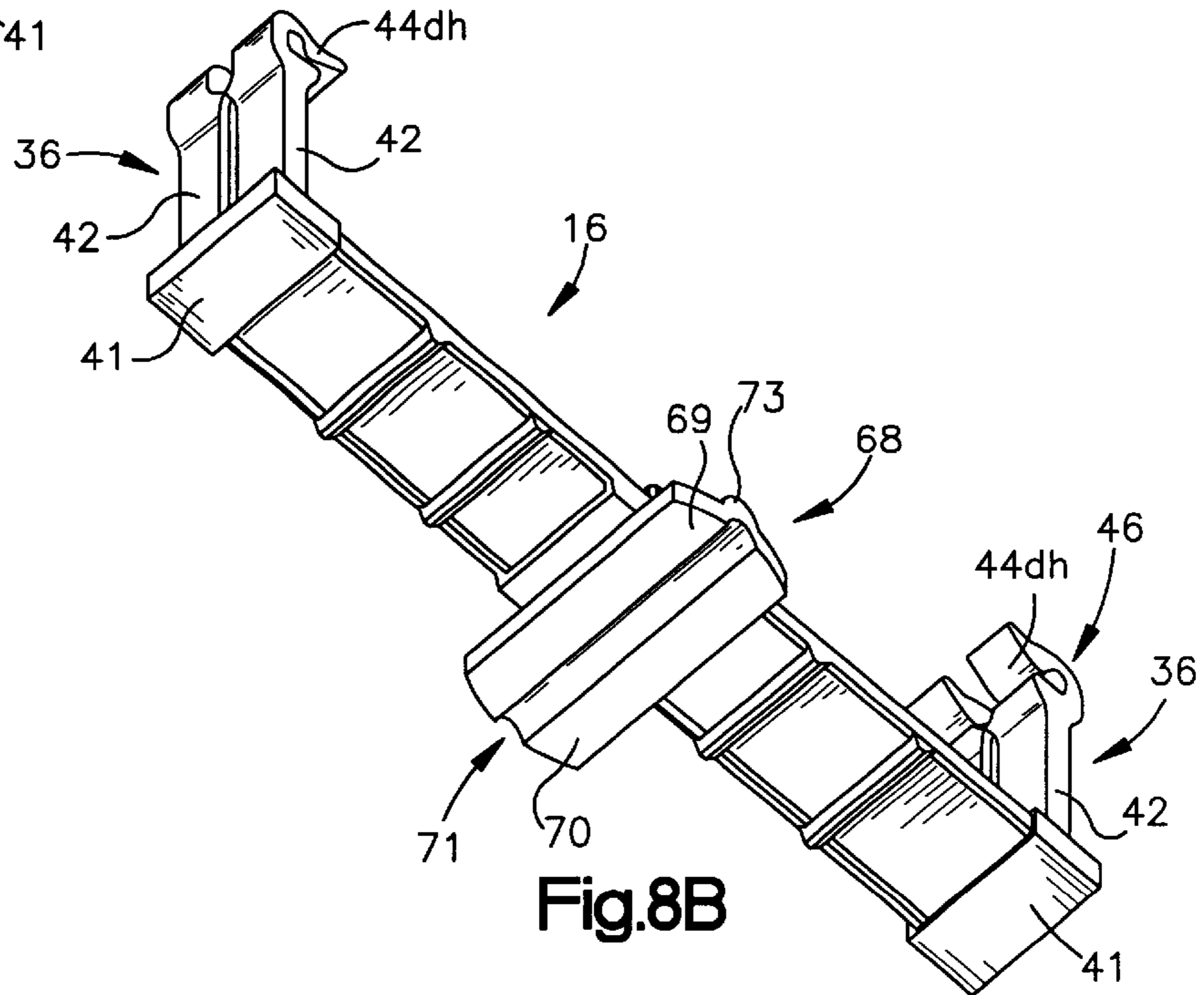

Fig.8B

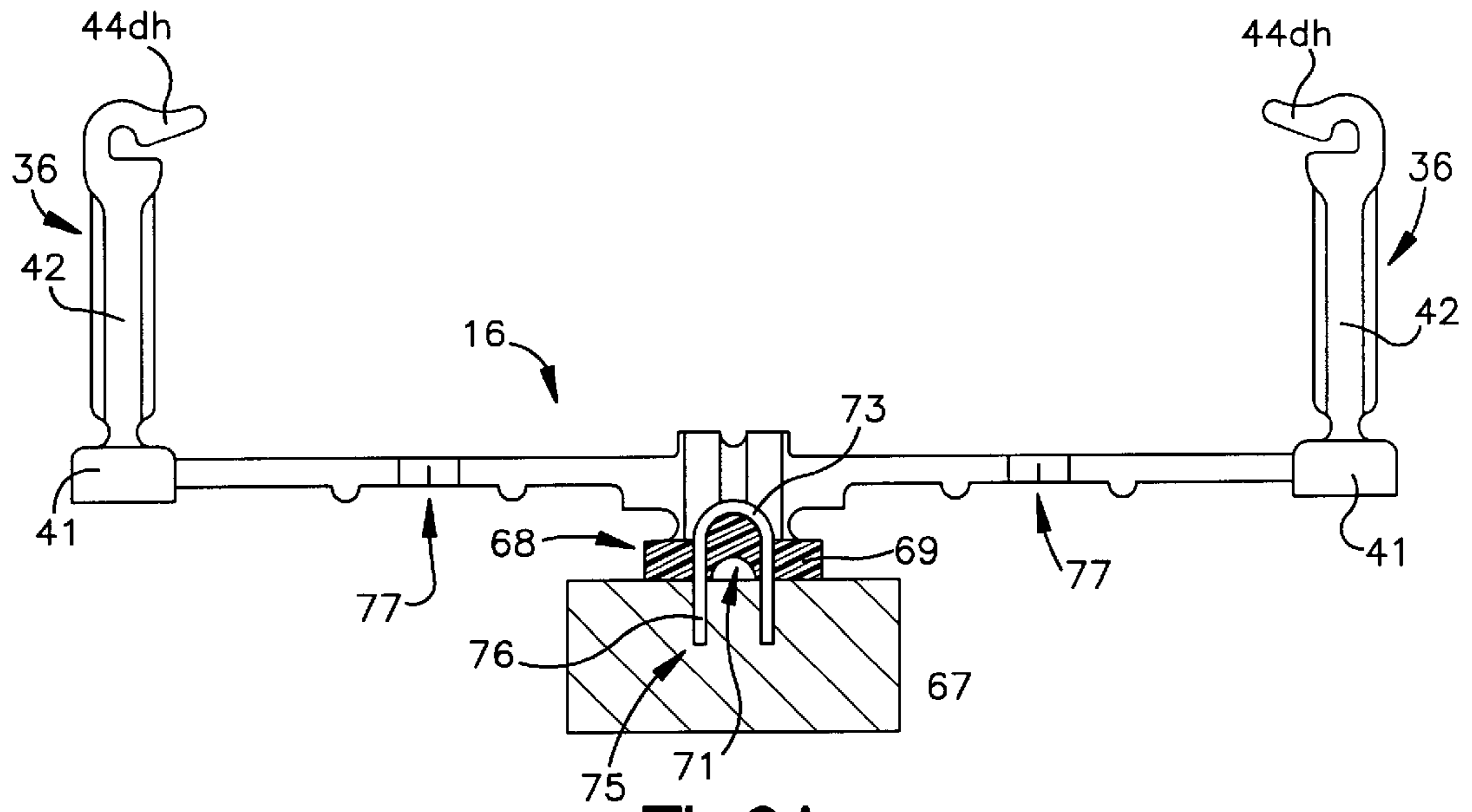

Fig.9A

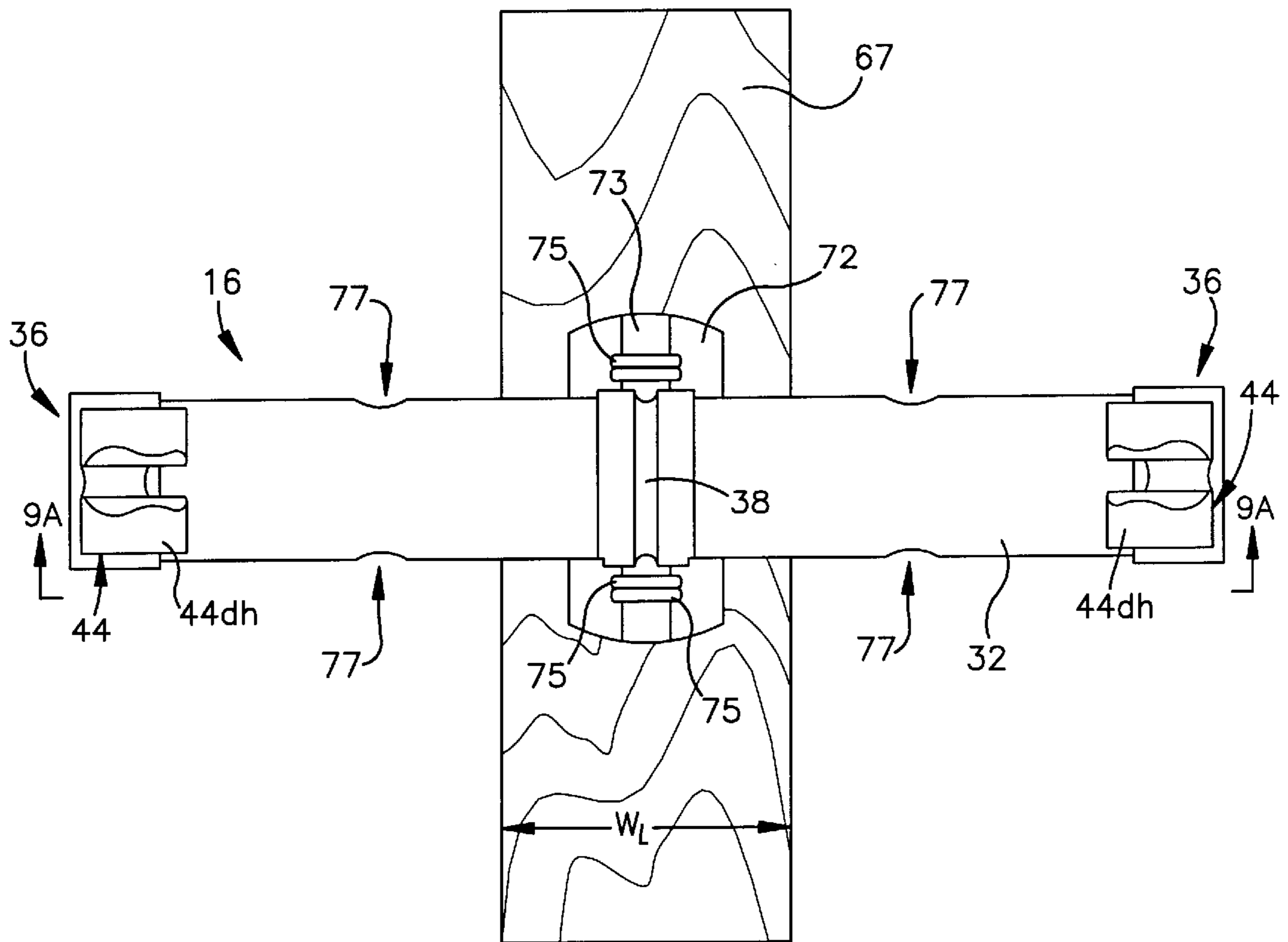
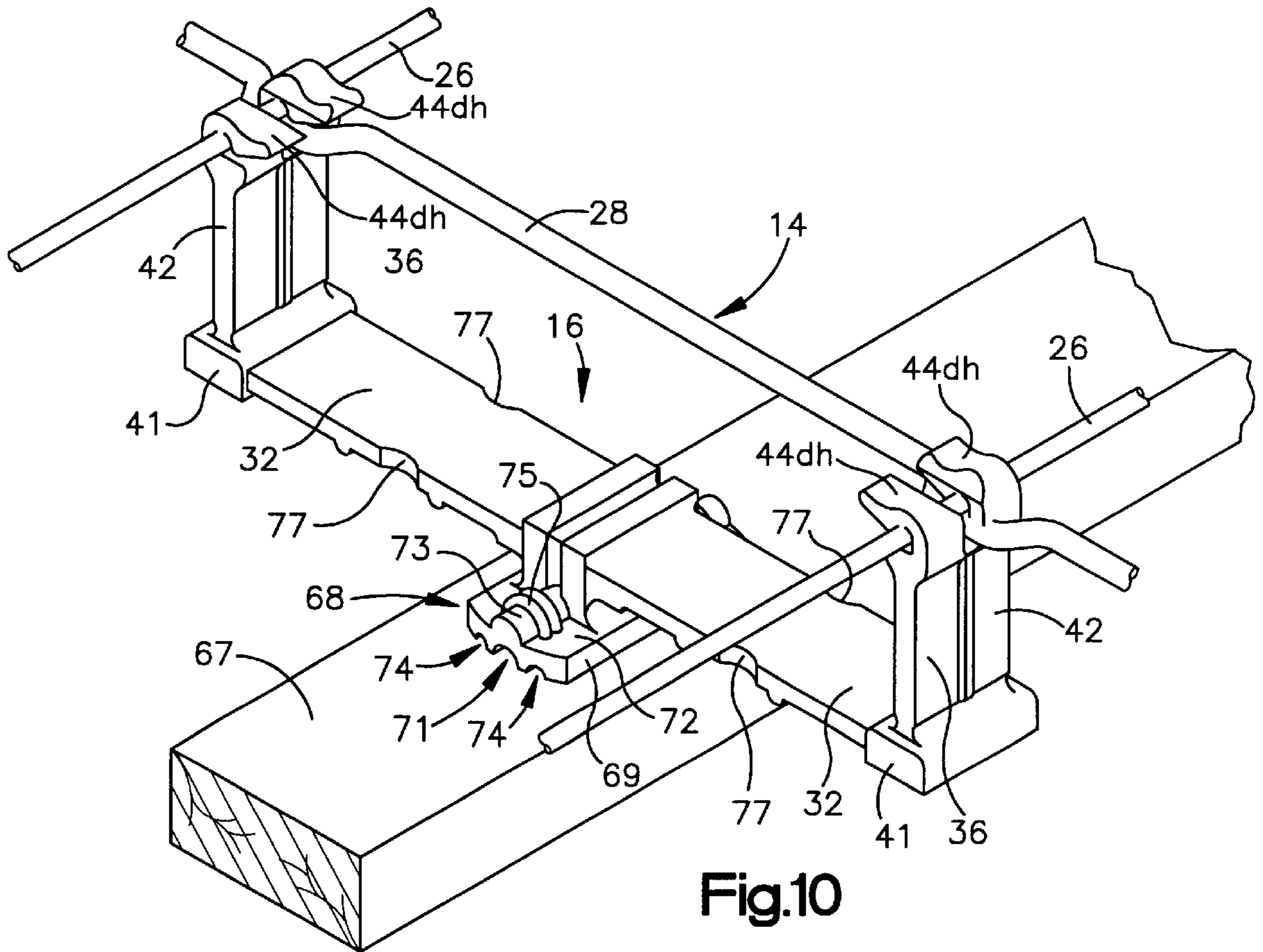

Fig.9B



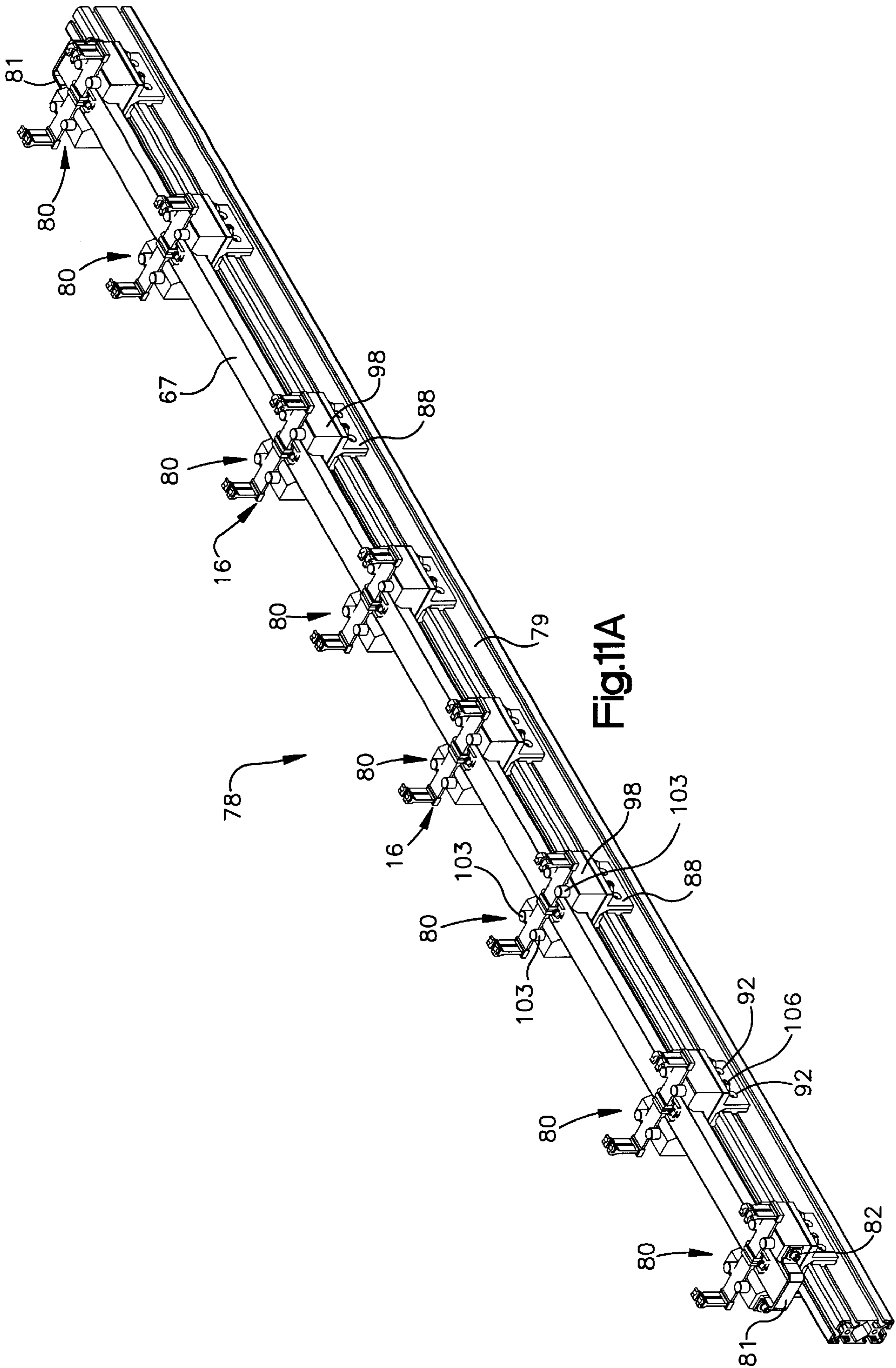

Fig. 11A

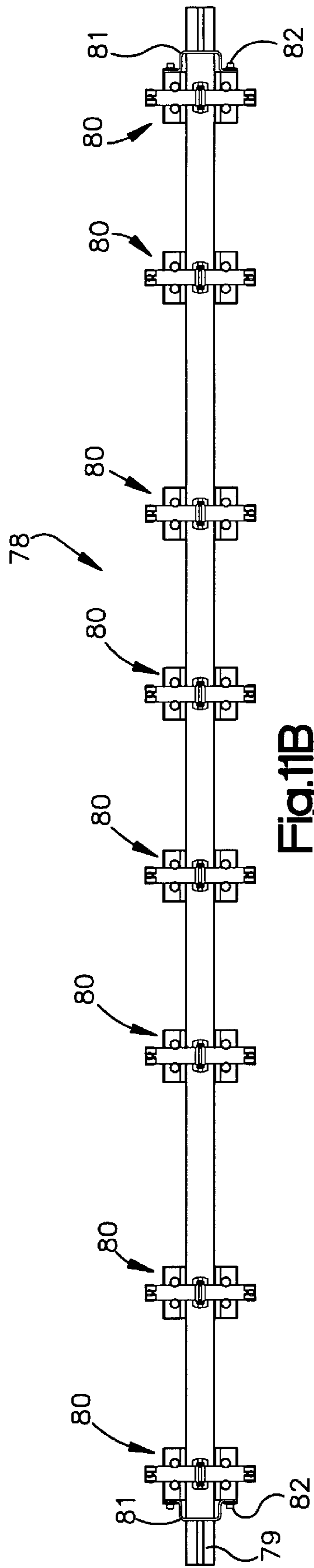

Fig.11B

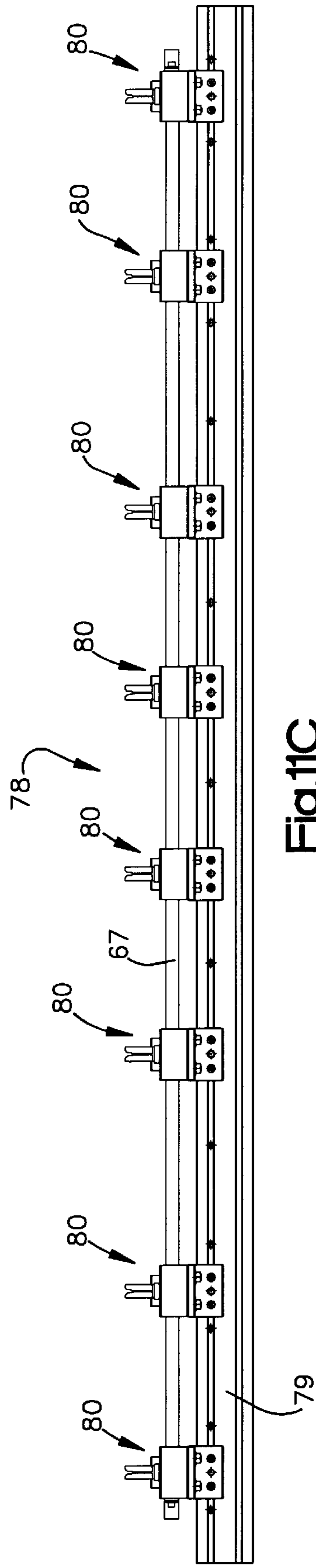

Fig.11C

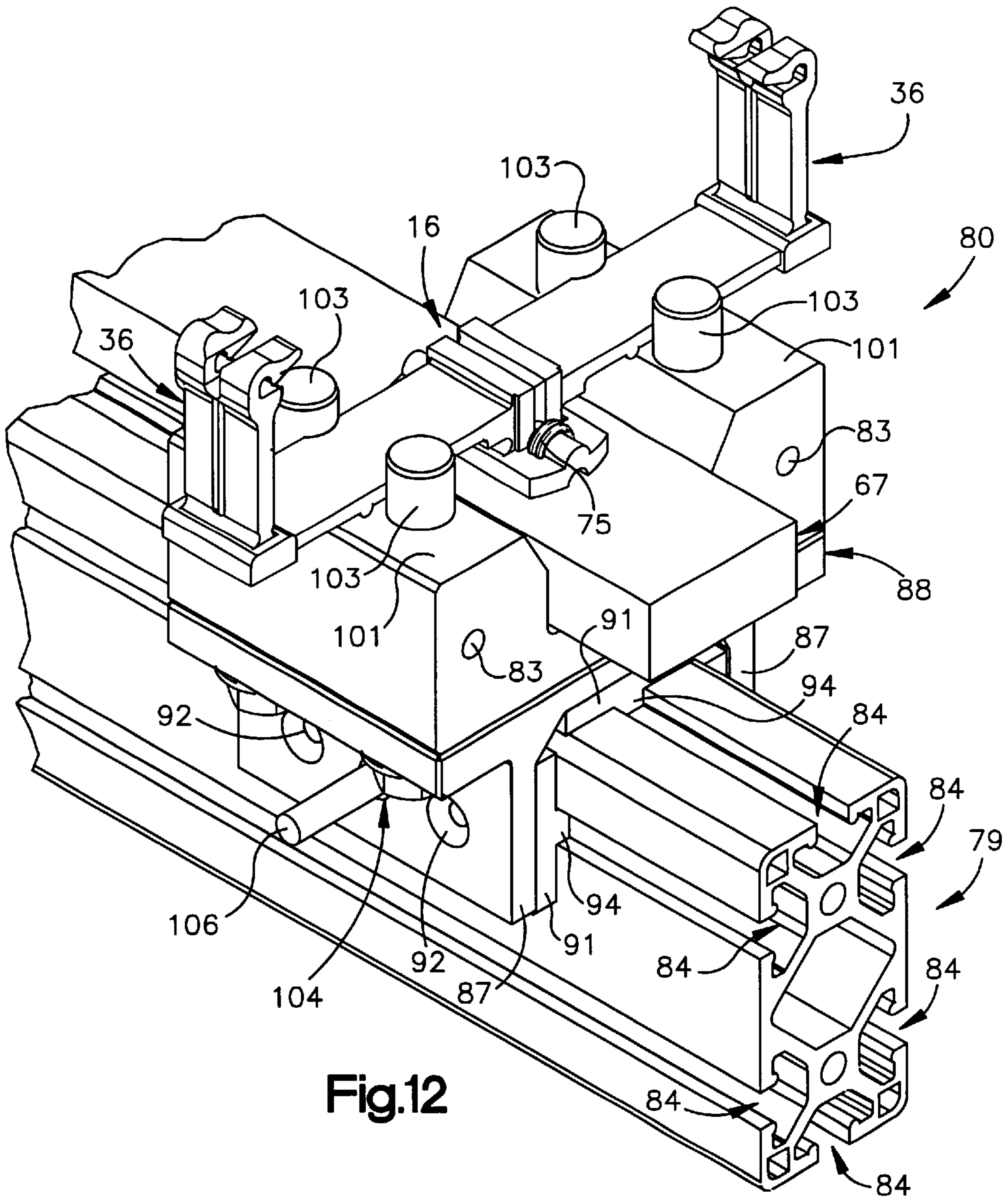

Fig.12

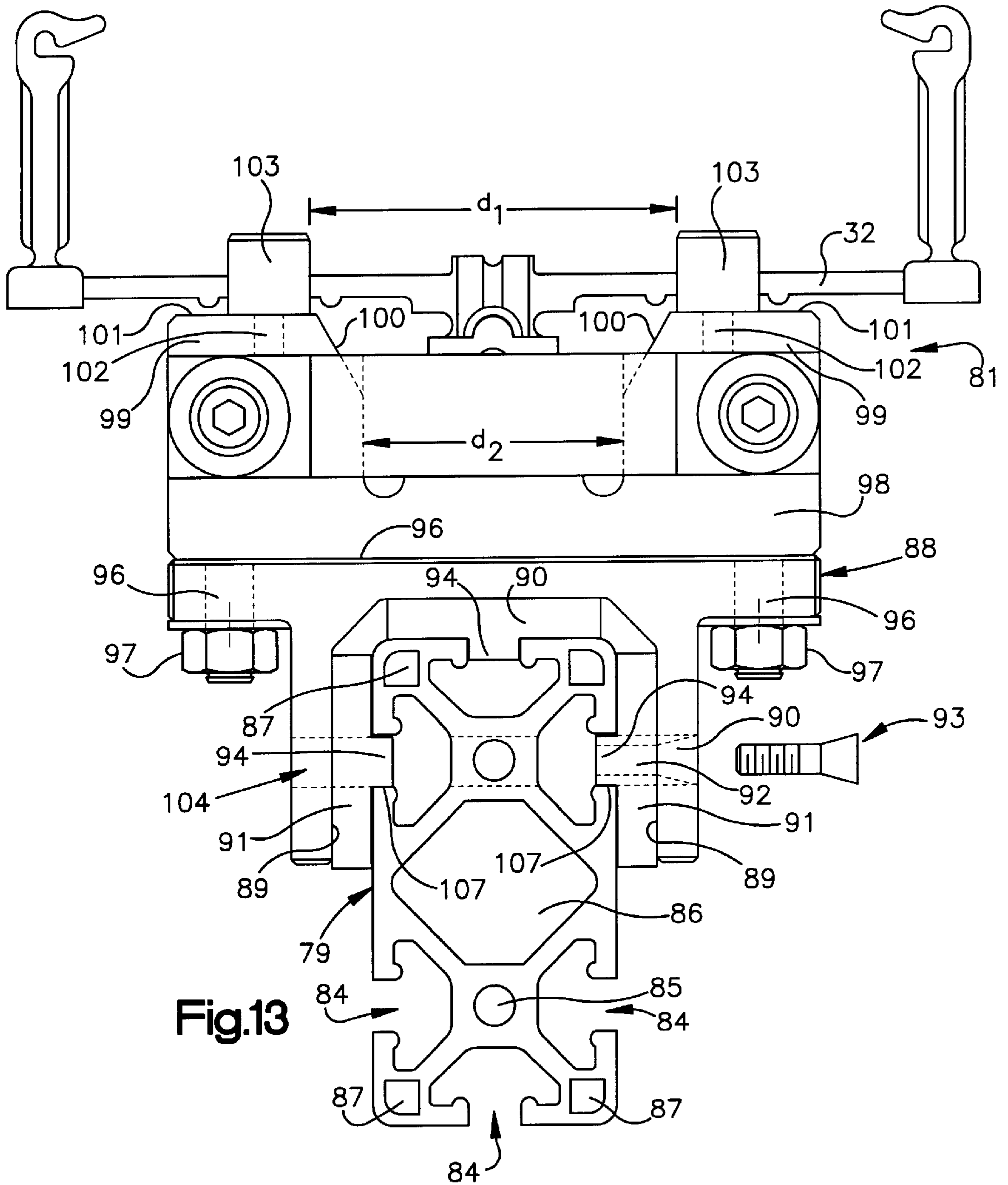

Fig.13

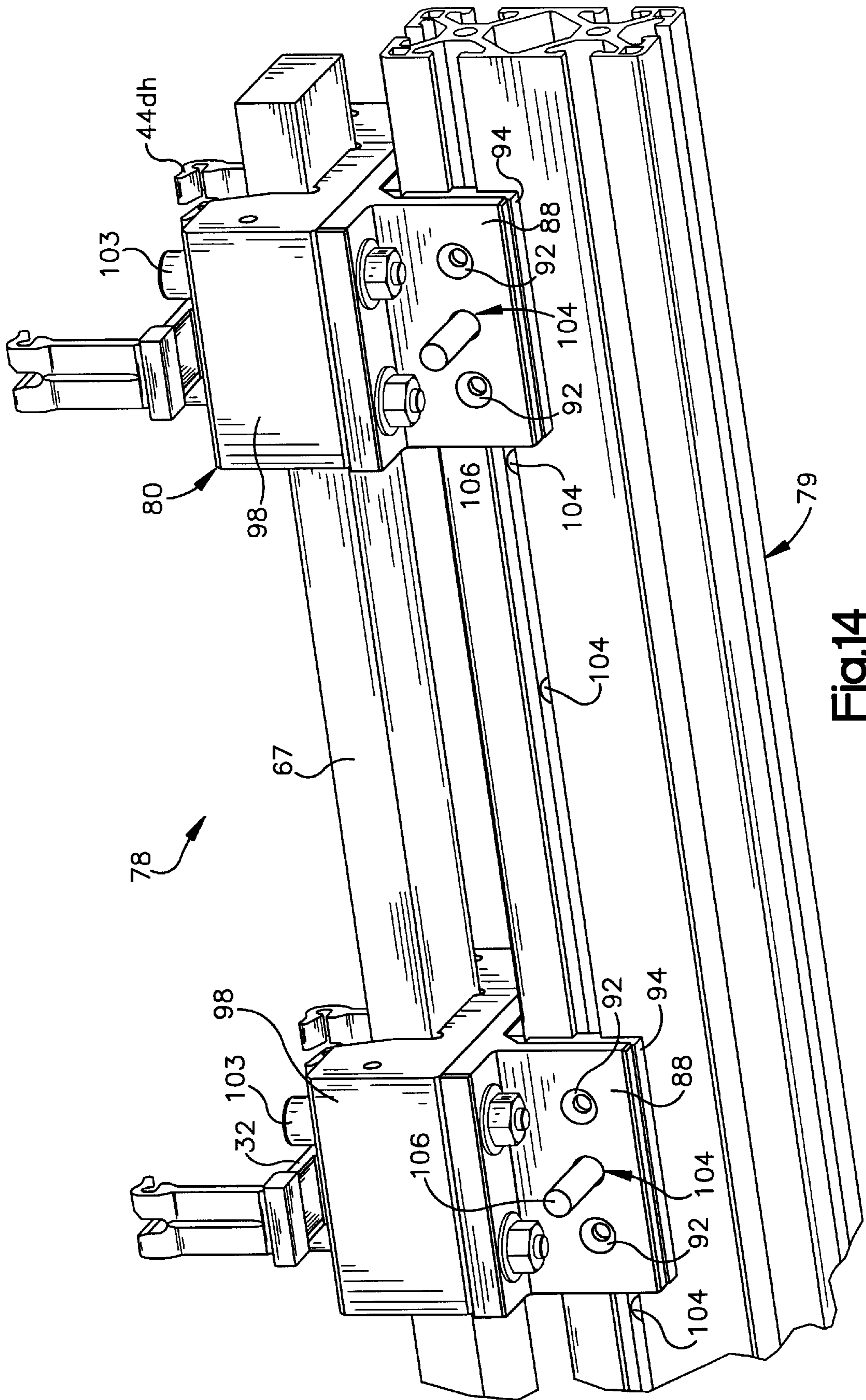

Fig.14

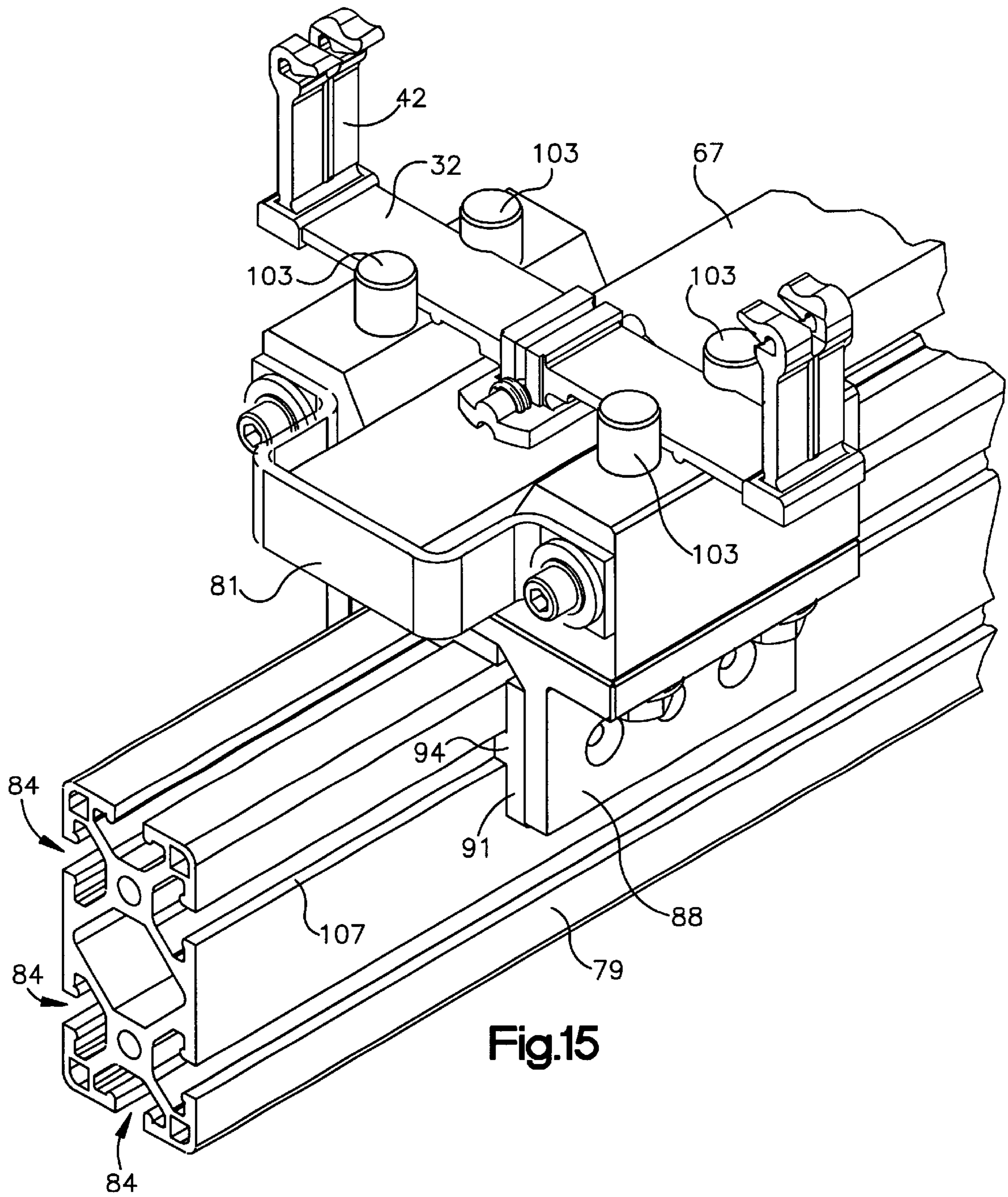

Fig.15

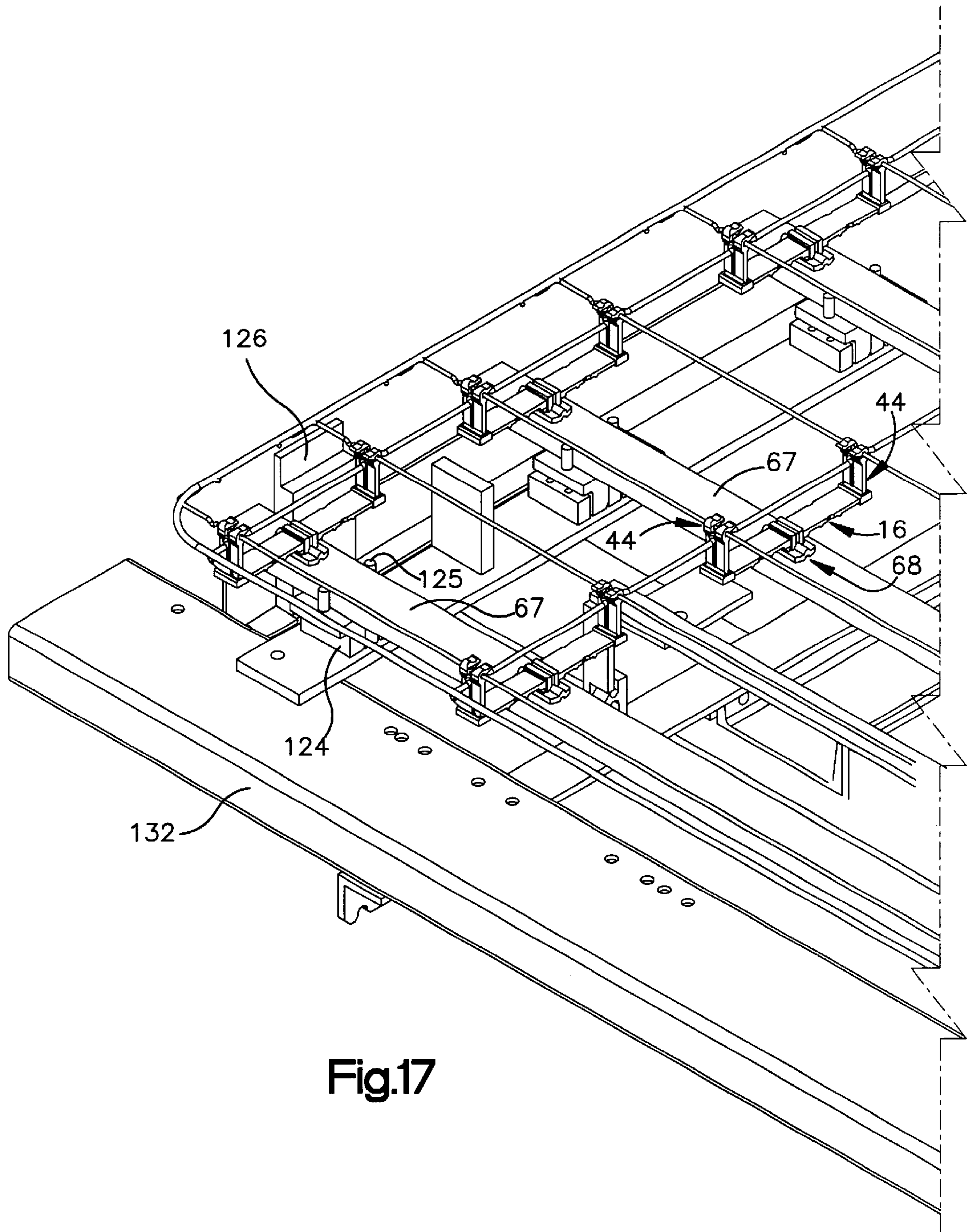

Fig.17

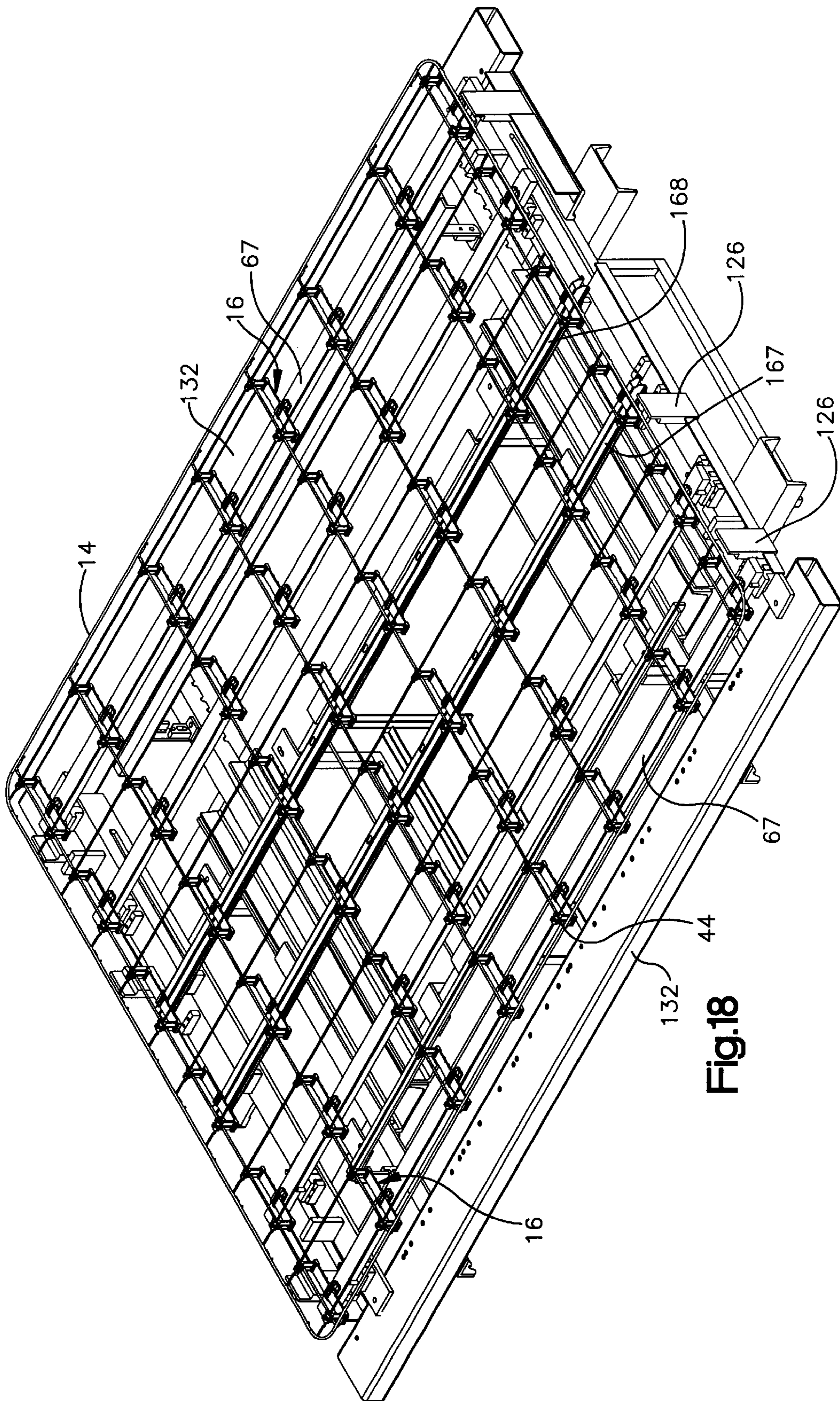

Fig.18

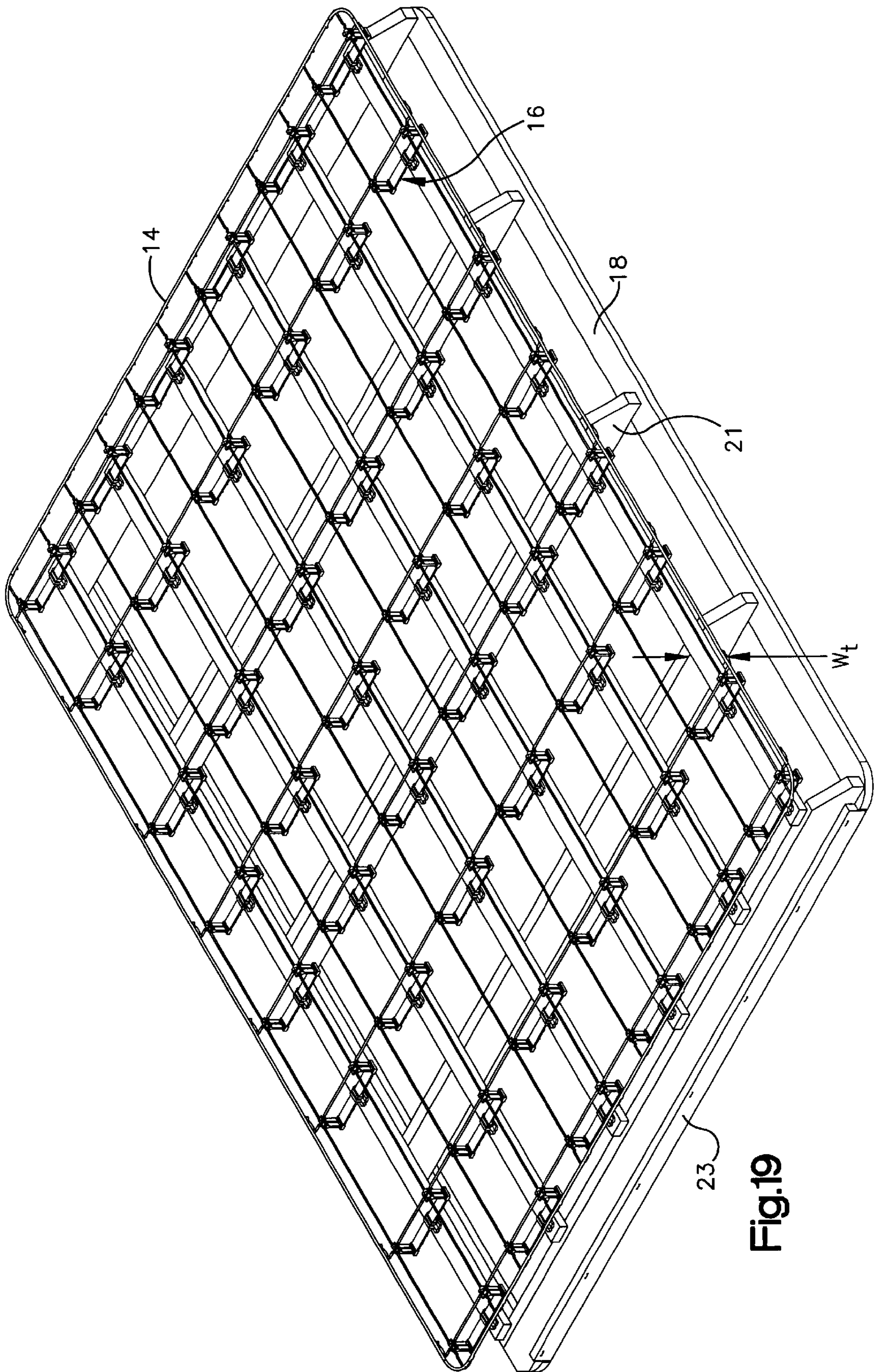

Fig.19

**FLEXIBLE SUPPORT STRUCTURE WITH
COMPOSITE MATERIAL SPRING MODULES
MOUNTED DIRECTLY ON FRAME
MEMBERS AND RELATED ASSEMBLY
EQUIPMENT AND METHODS-MICROTEK
III**

This application is a continuation-in-part of application Ser. No. 09/260,823 filed Mar. 2, 1999, which is a continuation of application Ser. No. 08/843,927 filed Apr. 17, 1992, which is a continuation-in-part of application Ser. No. 08/487,022 filed Jun. 7, 1995, now U.S. Pat. No. 5,720,471.

FIELD OF THE INVENTION

The present invention pertains generally to flexible support structures having a frame structure with springs attached to frame members and to an overlying grid, and more particularly to support structures with composite material or plastic springs attached directly to frame members and assembled with specialized equipment and methods.

BACKGROUND OF THE INVENTION

Springs for use as flexible support elements in support structures such as seating and bedding and furniture have traditionally and conventionally been constructed of spring steel and wire. See, for example, U.S. Pat. Nos. 188,636; 488,378; 1,887,058; 4,535,978; 4,339,834; 5,558,315. Attempts have been made to construct spring support elements out of plastic material. See, for example U.S. Pat. Nos. 4,530,490; 4,736,932; 5,165,125 and 5,265,291. Although fiber reinforced plastic springs are fairly well-developed, the use thereof in flexible support structures such as seating, furniture and bedding presents the formidable engineering challenge of providing suitable means for attachment of the springs to a frame structure and an overlying support surface. Plastic springs have heretofore been simply mechanically attached to a supporting structure such as described in U.S. Pat. No. 4,411,159 on a fiber reinforced plastic leaf spring for a vehicle. Any type of mechanical attachment is complicated by the extreme hardness and stiffness of fiber reinforced plastics. Ultimately it is nearly always necessary to drill attachment holes in the spring for a mechanical fastener (such as described in U.S. Pat. No. 4,736,932) requiring additional manufacturing and assembly steps. Also, drilling through the fiber-reinforced structure breaks the preferred long strand/roving fibers which are critical to providing optimal spring characteristics. The related application discloses clips for attachment of mattress foundation springs to a frame and an overlying grid. Although fully operative and novel, this approach requires additional parts and increased assembly tasks, and does not entirely overcome the negatives of possible slippage between the spring and the clips, and noise generation by such relative motion.

Conventional bedding systems commonly include a mattress supported by a foundation or "box spring". Foundations are provided to give support and firmness to the mattress as well as resilience in order to deflect under excessive or shock load. Foundations are typically composed of a rectangular wooden frame, a steel wire grid supported above the wooden frame by an array of steel wire springs such as compression type springs which are secured to the wooden frame. In order to properly support and maintain the firmness level in the mattress, a large number of compression springs are needed in the foundation, resulting in high production cost. This is the main disadvantage of

using compression springs in mattress foundations. Also, foundations which use compression springs typically have a low carbon wire grid or matrix attached to the tops of the springs. Both the wires and the welds of the matrix can be bent or broken under abusive conditions. In such steel/metal systems, fasteners are required to secure the springs to the grid and to the frame. This leads to metal-to-metal contact which can easily produce squeaking sounds under dynamic loading.

In an effort to avoid the high cost of using compression springs in foundations, another type of spring used is the torsional steel spring formed from heavy gauge steel spring wire bent into multiple continuous sections which deflect by torsion when compressed. See for example U.S. Pat. Nos. 4,932,535; 5,346,190 and 5,558,315. Because torsional springs are dimensionally larger and stiffer than compression springs, fewer torsional springs are needed in the foundation. However, the manufacture of torsional-type springs from steel wire requires very expensive tooling and bending equipment. Elaborate progressive bending dies are required to produce the complex torsional spring module shapes which may include four or more adjoining sections. The manufacturing process is not economically adaptable to produce different spring configurations without new tooling, tooling reworking and/or machinery set-up changes and process disruption, etc. Therefore, the configuration and resultant spring rate of such springs cannot be easily or inexpensively altered to produce foundations with different support characteristics. Furthermore, the many bends in these types of springs make dimensional quality control and spring rate tolerance control very difficult to achieve. Also, variations in steel material properties and the need for corrosion protection and heat-treating add to the cost and difficulty of producing steel wire spring modules. And furthermore, the awkward geometry of the relatively large torsional springs makes assembly of the springs in the foundation frame relatively difficult.

Another disadvantage of the use of steel wire springs in foundations, and a particular disadvantage of torsional springs, is the phenomenon of "spring set" in which a spring does not return completely to an uncompressed height following excessive loading. So long as a spring is deflected within its spring rate tolerance range, it can be repeatedly loaded for a certain number of cycles without noticeable change in operating characteristics. However, if deflected past the maximum deflection range, it will undergo permanent deformation or "set", resulting in a permanent change in operating characteristics such as lack of reflexive support, permanent change in shape, or catastrophic failure in the form of breakage. Spring set in steel wire springs may also occur simply following prolonged normal use, i.e., continuous heavy loading. This phenomenon is also generally referred to as fatigue and can result in catastrophic failure.

Mattresses of increased thickness dimension such as "pillow-top" mattresses, when placed on top of traditional foundations of six to eight inch height, can be too high in proportion to the head and foot boards of beds, resulting in an awkward appearance and an excessively high sleeping surface. This trend toward larger mattress and foundations increases distribution and storage costs. Mattress foundations in the United States typically measure on the order of five to eight inches thick, with an average thickness (or height) of six and one half to seven and one half inches. In conventional foundations, most all of this dimension is attributable to the height of the wire spring modules. In general, deflection of torsional wire spring modules is limited to approximately 20% of the total height dimension.

Compression which exceeds the 20% range can cause spring set or breakage. Reducing the overall height of torsional spring modules can make the springs too rigid and diminishes the desired deflection characteristics and ability to absorb heavy loads with recovery. Moreover, the number of cycles to failure during life testing is generally harder to predict with shortened height spring wire modules and is usually many less cycles to failure than spring wire modules of greater height. Nonetheless, it would be desirable to have a foundation with reduced height while retaining the desired support and deflection characteristics.

In the prior art, wire-type springs have been attached directly to frame members, as for example in U.S. Pat. No. 4,867,424. In the related applications, the composite material springs are configured with an "attachment fitting" which engages in a metal rail such as the patented Sealy Steel Span™ mattress foundation frame rail. There has not been provided, however, a composite material spring which is adapted for direct attachment to a generic frame member not specially adapted to engage spring modules.

SUMMARY OF THE INVENTION

The present invention provides composite material spring modules for use as flexible support elements in support structures such as seating and bedding. The composite material spring modules include a spring body composed of a plastic enveloping and cured about reinforcing fibers, and a second plastic or polymeric material from which attachment fittings are integrally formed or molded about or bonded to the spring body. The material of the attachment fittings may be the same or different than the plastic material of the spring body. For spring modules for a mattress foundation, the attachment fittings are selectively configured for attachment to members of a foundation frame structure, and to a grid or support structure which overlies the frame structure. The integral formation of plastic attachment fittings about the spring body eliminates the need for physically separate fasteners to secure the springs to the grid. A specially configured mounting foot allows the composite material spring to be mounted directly to a planar surface of a frame member. In one embodiment, a composite material spring module is configured to be attached directly to a frame member which is not otherwise specially configured to engage or receive the spring. The spring module is attached to the frame member by a fastener such as a staple which passes through a mounting portion of the spring module into the frame member.

The invention further provides assembly jigs for dimensionally fixed attachment of spring modules to frame members, and alignment of frame members with attached spring modules for attachment to an overlying grid.

The invention further enables production of novel low profile/low height abuse resistant and long life mattress foundations which incorporate the composite material spring modules with integral attachment fittings. The composite material spring modules are used in place of traditional wire springs as the principle reflexive support components. In one embodiment, the total height of a low composite material mattress foundation is approximately 50–60% of the height of traditional foundations, yet has improved deflection/resilience characteristics over traditional foundations. The invention further provides a high profile or conventional height mattress foundation which uses composite material spring modules mounted upon a novel high profile frame.

The invention further includes a novel method of manufacturing foundation spring modules from composite mate-

rials such as epoxy/polyester and fiberglass combinations, by molding such materials in various spring shapes particularly adapted and especially suited for use as support elements in a mattress foundation. As used herein the term "composite" means a combination of at least two materials mixed together in a solid form, such as any plastic material which can be molded, extruded or pultruded and a fibrous material bonded or encased or otherwise attached to the plastic material. The term "composite" also refers to the integral formation of attachment fittings from a moldable material about a spring body having encapsulated fibers. The invention still further includes a novel method of selective assembly of mattress foundation units using composite material spring modules wherein the spring modules are selectively arranged upon and fixedly attached to a frame structure and to an overlying grid.

In a preferred embodiment of the spring modules, composite material is pultruded in a generally planar elongate spring module to provide a low depth/height dimension and efficient stress and load distribution. The use of molded/pultruded composite material spring modules, and in particular the planar elongate configuration of the composite material spring module, provides numerous manufacturing and assembly advantages over prior art wire springs, including simplified foundation construction, module manufacturing and handling, and ready adaptability to automated manufacturing and assembly processes for both sub-assembly and final assembly of foundation units. Furthermore, the novel method of manufacturing foundation spring modules from composite materials is readily adaptable to the manufacture of a wide variation of spring modules having different shapes and support and deflection characteristics with varying spring rates, without substantial retooling or modification of the fundamental process. The process allows very high reproducibility of performance characteristics.

The invention further includes novel high profile and low profile foundation frames for supporting spring modules and an overlying grid. A low profile frame has parallel longitudinal and central members, transverse members with a major width parallel to major widths of the longitudinal members, and end fascia boards with a major width orthogonal to the major widths of the transverse members. A high profile frame has parallel longitudinal perimeter and central members, and transverse members and end fascia boards attached orthogonally to the longitudinal members, with major widths of the transverse members and fascia boards perpendicular to widths of the longitudinal members, and a narrow bottom edge of the fascia boards flush with bottom surfaces of the longitudinal members.

Because wood is plentiful, easy to work, and inexpensive, it is an attractive material for use in the frames of mattress foundations. In the embodiment above, the frame attachment fittings are configured for lock and key engagement with openings in the top of longitudinal frame members. This requires that the top of the upper longitudinal frame members have holes for engagement with the attachment fittings. However, once a series of holes are placed along the length of a wood frame member, the frame member is no longer capable of providing the support desired in a mattress foundation. The invention provides an alternative embodiment of the composite spring module adapted for secured engagement to wood frame members. This allows for the production of wood mattress foundations which have all of the advantageous characteristics of the composite material springs and which cost less to manufacture than do comparable steel-framed mattress foundations.

The invention further includes a novel method for manufacturing foundations comprising wood frame members and

composite material springs. The method allows for inexpensive and efficient production of mattress frames well-suited to both manual or automated manufacture.

These and other aspects of the invention are herein described in particularized detail with reference to the accompanying FIGURES.

BRIEF DESCRIPTION OF THE DRAWINGS

In the accompanying Drawings:

FIGS. 1A–1C are perspective views of composite material spring modules with integrally formed attachment fittings of the present invention;

FIG. 2 is a perspective view of a mattress foundation having composite material spring module with integrally formed attachment fittings of the present invention;

FIGS. 3A and 3B are perspective views of composite material spring modules of the invention engaged with intersecting members of a mattress foundation grid;

FIG. 4 is a perspective view of a high profile mattress foundation with composite material springs with integrally formed attachment fittings of the present invention;

FIG. 5 is a perspective view of a portion of an alternate embodiment of a mattress foundation of the present invention;

FIG. 6A is a perspective view of an alternate embodiment of a composite material spring module with integrally formed attachment fittings of the present invention;

FIG. 6B is a perspective view of another embodiment of a spring module of the invention;

FIG. 6C is an elevation view of a spring module of the invention engaged with a frame member and a grid in a mattress foundation of the present invention;

FIG. 6D is a perspective view of an alternate embodiment of a spring module of the invention attached to a frame member of a mattress foundation;

FIG. 7 is a perspective view of a low profile version of a mattress foundation frame and spring structure constructed in accordance with the present invention;

FIG. 8A is a perspective view of a preferred embodiment of a composite material spring module configured for direct mounting to a supporting surface of a frame member of a structure;

FIG. 8B is a bottom perspective view of a preferred embodiment of the composite material spring module of FIG. 8A;

FIG. 9A is a cross-sectional view of a composite material spring module attached directly to a frame member of a spring structure;

FIG. 9B is an overhead view of a composite material spring module attached directly to a frame member of a spring structure;

FIG. 10 is a perspective view of a composite material spring mounted upon a frame member and attached to intersecting wires of an overlying grid;

FIG. 11A is a perspective view of a jig used to place and secure composite spring modules to a frame member of a spring structure;

FIG. 11B is an overhead view of a jig used to place and secure composite spring modules to a frame member of a spring structure;

FIG. 11C is a side view of a jig used to place and secure composite spring modules to a frame member of a spring structure;

FIG. 12 is a perspective view of a portion of an assembly jig of the invention;

FIG. 13 is a cross-sectional view of an assembly jig of the invention;

FIG. 14 is a perspective view of two blocks mounted and spaced apart on a jig channel of an assembly jig of the invention;

FIG. 15 is a perspective view of an end portion of an assembly jig of the invention;

FIGS. 16, 17 and 18 are perspective views of a mattress foundation assembly jig showing frame members with composite material spring modules attached and a grid attached to the modules, and

FIG. 19 is a perspective view of a high profile version of a mattress foundation frame and spring structure constructed in accordance with the present invention.

DETAILED DESCRIPTION OF PREFERRED AND ALTERNATE EMBODIMENTS OF THE INVENTION

FIGS. 1A–1C illustrate preferred embodiments of a composite material spring module 16 of the invention having a generally planar elongate composite material fiber-reinforced plastic spring body 32, an integrally formed centrally disposed frame attachment fitting 34, and integrally formed grid attachment stanchion fittings 36 at opposite distal ends of body 32. Frame attachment fitting 34 and stanchion fittings 36 (herein collectively referred to as “attachment fittings”) may be made of any structurally suitable material, such as plastic or metal, and molded around, bonded, fastened or secured to body 32 at the respective positions. In the preferred embodiment, attachment fittings 34 and 36 are integrally formed about the spring body 32 by an insert molding process. For example, a spring body 32 (of the simple planar, rectangular configuration shown or any of the other configurations described herein and in the related application) is placed in a mold having a cavity for receiving body 32 and connected cavities in the forms of fittings 34 and 36. The mold is then injected with any suitable moldable material such as polypropylene, polyethylene, Santoprene™, nylon or ABS partially or completely encapsulating the spring body 32. Alternatively, the entire module 16 (including the body 32 and fittings 34, 36) may be molded as a single piece such as from fiber reinforced plastic material. Also, the fittings could be separately molded or pultruded and then bonded (glued) to the spring module body.

The spring module body 32 may be produced from a wide variety of composite materials such as fiber reinforced plastic, fibers in combination with epoxy or vinyl or polyesters, high density plastic such as polyethylene, high density plastic foam, encapsulated steel and steel alloys, or any other material which exhibits the desired spring rates and cycle duration. When made of a fiber-reinforced composite material, the modules may be compound molded and/or compression molded into the configuration of a male/female mold cavity under heat and pressure, or pultruded. For example, continuous fiberglass strands, approximately 60% to 80% of the product volume, are saturated with a resin system by winding or pultrusion through a bath of epoxy or vinyl ester which is approximately 20% to 40% of the product volume. The material is then loaded into a compression mold, molded and cured. Flash is removed by conventional methods such as a vibrating pumice bed. The molding material can be selected and blended to produce modules of different spring rates.

The spring bodies of generally linear configuration such as that of FIG. 1, are preferably formed by a pultrusion process wherein the reinforcing fibers are drawn through a bath of the plastic material in a liquid state and through a die which defines the cross-sectional configuration of the body, and the spring body is cut to the desired length. Pigments can be used in the molding material to readily identify modules of different spring rates, which greatly aids the assembly process described below. As used herein, the term "composite" refers to the combination of the plastic material of the spring body and the fibers in the spring body. The term "composite" also herein refers to the combination of the third material which is molded about the spring body to form the attachment fittings, as described below in detail.

Certain configurations of the composite material spring modules, as further disclosed below, may be formed by pultrusion and continuous pultrusion of, for example, fiber-reinforced plastic wherein fiber strands (including but not limited to glass fibers, Kevlar®, Mylar®, graphite, carbon or steel strands) are pulled from a reel through a resin impregnating bath, and continuously pulled through a forming and curing die. The continuous strand of composite material is then cut transversely (i.e., along the cross-section of the part) to any desired length to provide the finished spring body. Pultrusion is especially well suited for very high volume mass production of spring bodies having substantially linear configurations. Curvilinear spring module configurations may be pultruded and/or pultruded and compression molded as described. Another significant advantage of formation of spring modules by these processes is the ability to easily alter the spring characteristics of modules simply by altering the number of fibers, and/or the location or orientation of the fibers within the modules. In the preferred embodiment, the fibers are aligned with a length dimension of the module, and extend substantially the entire length of the module body. In alternate embodiments, the fibers are oriented to intersect at fixed or random angles.

The attachment of the composite material spring modules 16 with integrally formed attachment fittings will now be described in the context of mattress foundations having an underlying frame structure which supports the spring modules, and an overlying grid reflexively supported by the spring modules. However, it will be appreciated that it is well within the scope of the invention to attach the spring modules to any type of supporting structure or framework, and to optionally attach any type of structure or assembly to the spring modules whereby the spring modules provide a reflexive surface or object. Some specific examples of structures and assemblies to which the spring modules may be attached include all types of furniture, seating including vehicle and aircraft seating, energy absorbing walls, floors or other surfaces such as vibration dampening supports, and suspension systems.

FIG. 2 illustrates one embodiment of a low profile mattress foundation of the invention having a plurality of composite material spring modules 16 constructed in accordance with the invention. The foundation 10 includes a novel low profile frame, indicated generally at 12 which supports a plurality of composite material spring modules 16 attached to a grid or matrix 14 disposed parallel to and above frame 12 as a mattress supporting surface. In this embodiment, frame 12 includes two longitudinally extending perimeter members 18, a central longitudinal member 19, and a plurality of intermediate transverse members 21, all of which may be constructed of wood or steel or metal such as aluminum or other suitable materials such as pultruded or extruded beam-like parts or blow-molded or structural foam parts, and secured together to form a rectangular frame.

In the low profile frame the transverse members 21 are laid flat with a major width w_t parallel to and flush against the major widths w_p of longitudinal members 18 and 19, and the narrow edges e orthogonal to the top surfaces of members 18 and 19. A plurality of longitudinally extending upper longitudinal frame members 22 (which may be constructed of wood or steel, or extruded or pultruded plastic such as polyethylene or polypropylene, PVC or fiberglass reinforced plastic) are attached orthogonal to the major widths w_t (top surfaces) of transverse members 21. An end fascia board or strip 23 is attached to each transverse end of the frame, against the outer narrow edge of the transverse perimeter members 21 at the ends of the longitudinal perimeter members 18. A major width w_f of fascia board 23 is thereby perpendicular to the major width w_t of end transverse members 21 and a bottom narrow edge of the fascia board is flush with bottom surfaces of the longitudinal members. The bottom edge of the fascia strip 23 is flush with the bottom surfaces of the perimeter frame members to create a smooth continuous surface for attachment of upholstery. The fascia board 23 may extend vertically above the end transverse members 21 to provide a chock against which the ends of upper longitudinal frame members 22 abut. With the upper longitudinal frame members 22 cut to equal length, abutment of the ends against the fascia strips 23 insures that the frame will be checked and square when assembled. The spring modules 16 are attached to top surfaces of the upper longitudinal frame members 22 as further described below.

The grid 14 is formed by a peripheral border element 24 also called a "borderwire", of generally the same width and length dimensions of frame 12, a plurality of longitudinal elements 26 secured to the border element by clips or welds or simply bent or hooked around the borderwire 24, and a plurality of transverse grid elements 28 (also referred to herein as "crosswires") which intersect longitudinal elements 26 to define a generally orthogonal grid 14 which forms a support surface for a mattress. The grid 14 (including elements 24, 26 and 28) may alternatively be constructed of low carbon or high carbon steel, but may alternatively be formed of composite material such as fiber reinforced plastic which is then glued or ultrasonically welded or otherwise fastened in an orthogonal matrix or other arrangement, or formed as a single integrated structure by plastic or composite material molding processes suitable for relatively large structures such as rotational molding or injection molding of structural foam.

The terminal ends of transverse elements or crosswires 28 are downwardly bent to form vertical support elements 30 with mounting feet 31 secured to frame 12 to support the peripheral borderwire 24 and clipped to the grid 14 over frame 12. Support elements 30 may be selectively formed to any desired height above frame 12 to extend from the borderwire 24 to members 18 and configured to deflect in the manner of a spring as is known in the art.

As further shown in FIG. 2, the grid 14 is supported over frame 12 by the plurality of spring modules 16 attached at a bottom point to upper longitudinal frame members 22 and at upper points about the intersection of elements 26 and 28 of grid 14. As further shown in FIGS. 1A-1C and FIGS. 3A and 3B, each of the grid attachment stanchion fittings 36 include a base 41 secured to or formed about a distal end of module body 32, an upright member 42 (also referred to as a "stanchion") attached at one end through a flexible hinge 43 to base 41, and a pair of gripping fingers 44 at an opposite end of the upright stanchion member 42 configured to attach about a longitudinal grid member 26 and to straddle the transverse grid member 28 at the intersections with longi-

tudinal grid member 26, as shown close up in FIGS. 3A and 3B. In this embodiment, the longitudinal grid member 26 overlaps transverse grid member 28 to lock it into channel 47.

On the grid attachment stanchion fittings of the spring modules of FIG. 1A and FIGS. 3A–3B, each of the gripping fingers 44 include a laterally extending locking tab 44_{dh} which is generally aligned with the length of the module body 32 and extends over an interior side opening 46_o into channel 46 in which a longitudinal grid member 26 is received in the foundation assembly. The interior side opening 46_o allows the longitudinal grid members 26 to easily enter channel 46, and the locking tabs 44_{dh}, each formed with a downwardly canted underside, guides the grid members 26 through opening 46_o into channel 46. Preferably, the height of opening 46_o is less than a cross sectional width of member 26, whereby the locking tabs 44_{dh} are forced upward as the member 26 passes through opening 46_o, and then snap down to capture and retain grid members 26 within channel 46.

As shown in FIG. 1B, each of the gripping fingers 44 can alternately be formed with a radiused head 45 which extends over channel 46 dimensioned to receive and frictionally engage grid member 26, similarly, a second channel 47, orthogonal to channel 46, is dimensioned to receive transverse grid member 28. As shown in FIG. 1C, second radiused heads 48 may be provided which extend over channel 47 to frictionally engage transverse member 28.

As shown in FIG. 3A, vertically offset notches 29 in transverse member 28 are spaced to closely straddle the upper distal end of upright member 42 to restrict movement of the grid attachment fittings along the length of transverse member 28. The grid attachment stanchion fittings 36 flexibly secure the intersecting grid members 26 and 28 in the correct relative positioning and facilitate rapid assembly of the foundation. The flexible hinge 43 disposed between the spring module body and the grid enables multi-dimensional live response to any load placed on the grid. Formation of the entire grid attachment stanchion fitting of a flexible plastic is particularly advantageous for the infinite degrees of load deflection, and the complete elimination of any possibility of noise generation at the gripping finger 44/grid attachment interface.

As shown in FIG. 3B, the invention further includes a transverse grid member 28 or crosswire having horizontal lateral offsets 291 of a linear extent sufficient to traverse the second channel 47 which runs between gripping fingers 44. By this arrangement, the grid attachment stanchion fittings 36 are restricted from lateral displacement along longitudinal grid members 26, and from movement along the length of crosswire 28. Furthermore, the horizontal lateral offsets 291 are overlapped by a portion of the locking tabs 44 which strengthens the mechanical engagement of the intersecting grid members within the attachment fittings. The lateral offsets 291 are horizontal in the sense that they extend laterally in a plane defined by the top surface of a grid in which the crosswire 28 is incorporated.

The frame attachment fitting 34 is preferably configured for indexed engagement with an opening in the top of longitudinal frame members 22. For example, a key 37 is formed on the bottom of frame attachment fitting 34 with a length generally aligned with the length of the module body 32. A correspondingly sized hole is provided in the top of the upper longitudinal frame members 22 through which the key 37 is passed and then rotated ninety degrees to mechanically engage with the supporting frame member. For example, a

neck 39 (shown in FIGS. 6A and 6B) extending from key 37 has a length dimension greater than a width dimension of the hole in frame member 22 so that edges of the hole impinge upon the neck as it is rotated ninety degrees within the hole, to mechanically and frictionally engage the module with the frame member. Similarly, as shown in FIG. 6A, the length of key 37 may be made longer than the internal width of the channel form of longitudinal member 22 to achieve a binding compression fit of the key along a length dimension with the frame member 22 upon ninety degree rotation. Alternatively, the hole in frame member 22 can be dimensioned at one point to receive the key 37 and neck 39 with clearance, and further include an adjacent smaller area which captures the key when the entire module is slid into the smaller area of the hole. A key configured for sliding engagement in a frame member hole is shown in FIGS. 6B and 6C.

This simple manner of attachment of the modules to the frame structure with the integrally formed attachment fittings 34 and 36 eliminates the need for any separate fasteners to secure the modules to the frame. The fittings 34 and 36 enable extremely simple and fast attachment of the modules 16 to the frame and the overlying grid. The interlocking mechanical engagement of the attachment fittings of the spring modules with a mattress foundation or any other structure such as seating and furniture, is ideally suited for either manual or automated assembly of the foundations of the invention. Also, the inherent flexibility of the fittings 34 and 36 formed of flexible/plastic material (and preferably of a material more flexible than the non-fiber material of the spring body) gives the entire spring module multiple degrees of freedom relative to the frame and grid, and eliminates any possibility of noise generation at the points of connection of the attachment fittings to a frame or grid.

The described foundation as depicted in FIG. 2 has a relatively low height or profile for the reason that the overall height, measured from the bottom surface of the frame to the top of the grid, is substantially less than the height of conventional foundations having wire spring modules which stand as tall as seven or more inches high. The low profile height dimension of the foundation of the invention is attainable as a result of the minimal height dimension of the composite material spring modules 16 and attachment fittings, yet which have deflection characteristics comparable and superior to wire form springs with substantially greater height.

Nonetheless, the foundation 10 can be constructed with any desired height dimension wherein the modules 16 are free to deflect about the point of attachment to the supporting frame members 22. FIG. 4 illustrates a relatively high profile version of the foundation 10 having a high profile frame, indicated generally at 25, wherein the transverse frame members 21 are oriented with a major width w_t oriented vertically to achieve a greater height dimension which elevates the longitudinal frame members 22 (and spring modules 16) mounted on narrow edge e . In other words, the perimeter members 18 are flat, while the transverse members 21 are upright. The narrow bottom edges of the transverse members 21 rest upon the top surfaces or major widths w_p of the longitudinal perimeter frame members 18 and central longitudinal member 19. The upper longitudinal frame members 22 are attached to the narrow top edges e of the transverse members 21. End fascia strips 23 are similarly vertically oriented along the side of the end transverse members 21, with a major width w_f oriented vertically, perpendicular to the major widths w_p of the longitudinal

members, and the narrow bottom edges of the transverse members flush with the bottom of the longitudinal perimeter frame members 18. This construction provides a very stiff frame with the transverse ends reinforced by side-by-side vertically oriented double board thickness. Of course, the rigidity of the transverse members 21 is optimized by loading upon the narrow edges e , on which the longitudinal frame members 22 rest. Additional frame members may be used to achieve even greater heights and stiffness. In a high profile foundation constructed with the high profile frame 25, the vertical support elements 30 of the transverse grid elements 28 are increased in height to extend from the elevated grid 14 down to the longitudinal perimeter frame members 18.

Alternatively, the length of upright members 42 of the grid attachment stanchion fittings 36 can be designed to produce any reasonable desired height of the grid over the spring modules and uppermost members of the frame. For example, FIG. 5 illustrates another embodiment wherein the grid attachment stanchion fittings 36 are replaced by a single grid attachment wire 50, the ends 51 of which are formed to engage with an alternate form of attachment fitting 36 and up to the grid interlockingly engaged by an intermediate section 52 between ends 51. The vertical extent of ends 51 can of course be selectively varied in manufacture to produce a foundation of the desired height.

The fundamental concept of the invention of integrally forming attachment fittings with a composite material spring module body can be executed with spring module bodies of any shape or configuration. For example, FIGS. 6A-6D illustrate generally U-shaped or C-shaped configurations of the spring module 16 which have a generally curved body 32 with two generally flat coplanar spring ends from which the grid attachment stanchion fittings 36 extend vertically, with the frame attachment fitting 34 at the approximate center of the body 32. The U-shape spring module 16 is configured such that the compressive stress imparted on the grid of the inventive bed system is absorbed by the spring generally in the depth dimension, and generally along the centerline of the module. In addition, the U-shape spring module is configured and made from a material such that it can be compressed to an essentially planar position without reaching its "spring set" condition. Accordingly, even if the inventive bed foundation is subjected to excessive load conditions, the U-shape spring modules will not be deformed or otherwise caused to fail because even at maximum deflection they will not take a spring set.

FIG. 6B illustrates a U-shaped spring module 16 mounted upon a frame member 22 by insertion of key 37 through a hole in the frame member as described above, and the frictional engagement of the intersecting grid wires by the grid attachment stanchion fittings 36 as also described above. As shown in FIG. 6C, an additional mechanical fastener 35, such as in the form of a wire form or staple, may be attached across fitting 34 to further secure the module to the frame member. For such fastener securement, as shown in FIGS. 1A and 1B, an indexing groove 38 may be provided in fitting 34 to receive fastener 35, as shown secured to a frame member in FIG. 6D. For fastener securement of the spring module to, for example, a planar surface of a support structure such as a frame member, the key 37 and neck 39 could be eliminated to achieve flush stable mounting. In this case the body of the frame attachment fitting 34 in which groove 38 is formed still performs an attachment function or seating the fastener.

FIG. 7 illustrates a low profile mattress foundation 10 having a plurality of composite spring modules 16 con-

structed in accordance with the invention. The foundation 10 includes low profile frame, indicated generally at 12 which supports a plurality of composite material spring modules 16 attached to a grid or matrix 14 disposed parallel to and above frame 12 as a flexible support surface. As with the other embodiments, the invention is not limited to mattress foundations, and can be effectively employed as any type of flexible support surface such as in domestic and commercial furniture which includes a frame structure which supports spring elements. In this embodiment, frame 12 includes two longitudinally extending perimeter members 18, a central longitudinal member 19, and a plurality of transverse members 21 which extend from one perimeter member 18 to the other. The members of the frame may be wood, metal, plastic, or engineered plastic such as molded compounds including molded inorganic or organic materials. In the low profile frame the transverse members 21 are laid flat with a major width w_t parallel to and flush against the major widths w_p of perimeter members 18 and central longitudinal member 19, and the narrow edges e orthogonal to the top surfaces of members 18 and 19. Upper longitudinal frame members 67 are attached orthogonal to the major widths w_t (top surfaces) of transverse members 21. An end fascia board or strip 23 is attached to each transverse end of the frame, against the outer narrow edge of the transverse end perimeter members 21 at the ends of the longitudinal perimeter members 18. A major width w_f of fascia board 23 is thereby perpendicular to the major width w_t of end transverse members 21 and a bottom narrow edge of the fascia board is flush with bottom surfaces of the longitudinal members. The bottom edge of the fascia strip 23 is flush with the bottom surfaces of the perimeter frame members to create a smooth continuous surface for attachment of upholstery. The fascia board 23 may extend vertically above the end transverse members 21 to provide a chock against which the ends of upper longitudinal frame members 67 abut. With the upper longitudinal frame members 67 cut to equal length, abutment of the ends against the fascia strips 23 insures that the frame will be chocked and squared when the members are fastened together.

FIGS. 8A-8B show a composite spring module 16 designed with a foot support member 68 that is configured for direct mounting and engagement with a planar surface, such as the top of longitudinal frame members 67, which have a generally rectangular cross-section. The base 69 of the foot support member 68 is generally planar. The contact surface 70 of the base 69 is primarily flat. A channel 71 runs longitudinally through the center of the contact surface 70. The top surface 72 of the base 69 is also generally flat, but where the contact surface 70 has a channel 71, the top surface 72 of base 69 has an indexing ridge 73. The channel 71 and the indexing ridge 73 both run through the center of base 69 and are aligned with indexing groove 38 so that the spring is centered directly above the channel 71 and indexing ridge 73. When the foot support member 68 is secured to the frame member 67, the foot support member 68 is aligned so that the center of the base 69 is located at the center of width w_t of frame member 67.

As shown in FIGS. 9A and 9B, base fasteners 75 are used to secure the foot support member 68 directly to the planar surface of the supporting frame member 67. U-shaped staples are used in the preferred embodiment, however, nails, bolts, screws, rivets, pins, glue or any other fastener and equivalents such as would occur to one skilled in the art may be used. To secure the base 69 to the frame member 67, fasteners such as U-shaped staples 75, are driven through the top surface 72 of the base 69 into the frame support member

67. Indexing ridge 73 is designed to accept the U-shaped staple so that there is flush contact between the ridge 73 and the staple 75. The indexing ridge 73 acts as a guide for the placement of staples 70. When staples are driven through the base 69, the tines 76 of the staple 75 are located on opposing sides of the indexing ridge 73. The indexing ridge 73, therefore, ensures that the staples 75 are aligned with each other, as well as with the center of the spring 16 and the lateral center of the foot mounting member 68. This alignment mechanism facilitates both manual and automated fixation of the foot support member 68 to the frame member 67, as for example by use of a powered staple gun.

FIG. 10 illustrates a single spring module 16 attached to a frame member 67 and engaged with the intersecting wires 26, 28 of the overlying grid 14. This drawing illustrates that placement of the foot mounting member 68 upon the planar surface of frame member 67 must be precise in order to accurately position the gripping fingers 44 of the grid attachment stanchion fittings 36 at the intersection of wires 26 and 28. As for example in the case where the frame member 67 is a stock piece of hardwood without calibration or markings, it must be matched in the length to the dimensions of the grid 14 to determine the correct location of each of the spring modules to be attached to the frame member, prior to engagement of the spring modules with the grid.

FIGS. 11–15 illustrate an assembly jig for calibrated or measured attachment of spring modules 16 to a frame member 67, so that the spring modules are correctly positioned to engage with the intersections of the wires of the grid, when the frame members are assembled together. FIGS. 11A–11C show the assembly jig 78 used to place and secure composite springs 16 to frame members 67. For maximum load distribution and stability, composite springs 16 are aligned with each other along the longitudinal center axis of each frame member 67. The assembly jig 78 includes a channel 79, such as an extrusion, upon which a plurality of blocks 80 are slidably mounted. The blocks 80 nearest the ends of the channel 79 are fitted with end stops 81. During assembly, a frame member 67 positioned linearly within each of the blocks 80 and between the end stops 81. The blocks 80 are spaced apart such that the distance between the two end stops 81 is equal to the length of the frame member 67 inserted in the assembly jig. The number of blocks 80 on the channel 79 is selected according to the number of springs to be attached to the frame member.

Each block 80 is made up of a slide 88 attached to a jig block 98.

As shown in FIGS. 12 and 13, the jig channel 79 in one form has a cross-sectional configuration of symmetrical joined X-frame structures with webs 85 which form three slot channels 84 in opposing halves of the channel. The jig channel 79 is preferably made of extruded aluminum, but formation out of high strength synthetic and polymeric materials is also possible.

Slides 88 are mounted on the jig channel 79, with laterally opposed downwardly extending flanges 87 which straddle and overlap the lateral slot channels 84. Slides 88 may also be constructed of aluminum or an aluminum alloy. Glide pads 91 are attached to the interior surfaces of the flanges 87 for direct contact with the jig channel 79 and bearing surfaces of the slot channels 84. Glide pads 91 are preferably made of a material having a low coefficient of friction when in contact with the channel surfaces. Many plastics possess this quality in contact with metal such as aluminum. One such plastic is such as Ultra High Molecular Weight Poly-

ethylene. Nylon is also suitable. Lubricant such as silicon can be applied at the material interface to further reduce friction.

The glide pads 91 extend beyond the T-slot channels 84 to at least a portion of the periphery of the jig channel 79. Fasteners 93 attach the glide pads 91 to the interior periphery 89 of the guide block 88. The glide pads 91 have holes 92 that receive fasteners 93. The guide block 88 has tapered openings 90 formed therein such that the fasteners 93 mount flush against the outside of the surface of the guide block 88. The glide pads 91 are the only parts of the assembly that may eventually need replacing. Replacement is quickly and easily accomplished by removal of fasteners 93 that mount the pads 91 to guide blocks 88.

The glide pads 91 each have alignment keys 94 which engage slot channels 84 to index the guide block 88 to slide smoothly upon jig channel 79. The alignment keys 94 may be integrally formed as extensions of the glide pads 91. The alignment keys 94 are preferably substantially rectangular in cross-section. Furthermore, the alignment keys 94 may extend along the longitudinal length of the glide pad 91. In the preferred embodiment, three alignment keys 94 formed on the first surfaces 95 of three glide pads 91 engage three separate slot channels 84 of the jig channel 79, thereby holding the guide block 88 secure in all three x-y-z axes.

Running through the guide block 88 and glide pads 91 on opposing sides of guide block 88 are locator holes 107. The locator holes 107 are used for positioning the guide block 88 and wear pads 91 along the length of jig channel 79 by indexing pins 106 which extend through holes 107 into calibrated holes in the jig channel 79, to set and fix the spacing of the blocks 80.

As shown in FIGS. 13 and 14, four mounting bolts 97 extend from each jig block 98 down through mounting apertures 96 in the horizontal planar portion of each slide 88. The jig block 98 may be fastened to the mounting bolts 97 or comprise mounting bolt apertures configured to accept a threaded mounting bolt 97. The jig blocks 98 are preferably formed of machined aluminum, but could be made of other materials such as plastic or wood.

Each jig block 98 comprises a base 96 which sits on the top surface of slide 88, and laterally opposed walls 99. The interior opposing surfaces 100 of walls 99 are beveled toward the center of the jig block 98 so that the distance d_1 between centering members at the top surface 101 of laterally opposed sides 99 is greater than the distance d_2 between laterally opposed sides 99 at the base 96. The opposing beveled interior surfaces 100 facilitate insertion and positioning of the frame member 67. The distance d between the laterally opposed sides 99 decreases toward the base of the block 80 so that a frame member 67 can be easily located between the laterally opposed sides 99, while providing a snug fit for the frame member 67 between laterally opposed sides 99 when frame member 67 is placed on the base 98 of the block 80.

FIGS. 12 and 13 illustrate a composite spring 16 positioned upon a frame member 67 within a jig block 98. On the top surface 101 of each of the two laterally opposed walls 99 of the jig block 98 are two holes 102 configured to accept spring positioning pins 103. The spring positioning pins 103 are generally cylindrical, however other shapes such as rectangular pins may be used as well. The spring positioning pins 103 are specifically configured for indexing within the jig detents 77 in the edges of the body 32 of each composite spring module 16 (best shown in FIG. 9B).

When a spring 16 is inserted into the jig block 98, the jig detents 77 align with the spring positioning pins 103. The

four spring positioning pins **103** force the spring **16** into orthogonal alignment with the frame member **67**. The locations of the spring positioning pins **103** and corresponding jig detents **77** function to center the channel **71** and indexing ridge **73** of the foot support member **68** over the horizontal width w_L of the frame member **67**. This places the center of mass of the spring **16** directly over the center of mass of the frame member **67** for maximum stability. The placement pins further function to prevent the spring **16** from moving before it is secured to the frame member **67** by fasteners such as staples **75**.

FIG. **12** shows a partial perspective view of jig **78**, including block **80** and jig channel **79**. Because mattresses vary in size, the length of longitudinal frame members **67**, as well as the locations of the springs **16** along the frame members **67** will vary. Thus, in order to use a single jig **78** to manufacture various types of mattress frames, the distances between the blocks **80** along the jig channel **79** must be adjustable. To create an adjustable jig **78**, a plurality of locator holes **104** pass through and intersect opposing slot channels **84** and frame structure **85** of jig channel **79**. The placement of the locator channels **104** corresponds to the desired placement of composite springs **16** on frame member **67**. Locator holes **107**, running through slides **88** and glide pads **91**, are aligned with the desired locator hole **104** in channel **79**. A locator pin **106** is inserted through the locator holes **107** and **104**, thereby securing the slide **88** and jig block **98** in place. The locator pin **106** is a pin or a rod in the preferred embodiment because it is easily placed through and removed from the locator holes **107** and locator channel **104**.

Once the blocks **80** are secured in place along jig channel **79**, frame member **67** is placed in the jig blocks **98** and between end stops **81**. The composite springs **16** are then positioned between the pins **103** of each block **80** and fastened to the frame member **67** using a fastener, such as staple **75**. The frame member with secured composite springs **16** is then ready for assembly as a longitudinal frame member **67** in a mattress foundation **10**.

As shown in FIGS. **16** and **17**, with the spring modules thus attached, the frame members **67** are positioned in parallel within a grid attachment jig, indicated generally at **120**. The grid attachment jig **120** is a framework which includes two spaced apart rows of frame member support structures **122**, with pedestals **124** on which ends of the frame members **67** rest. Each pedestal **124** has a pair of spaced apart pins **125** between which the ends of the frame members fit. With each frame member **67** positioned upon the pedestals **124**, the grid **14** is positioned by locator guides **126** over the spring modules **16** on the frame members, and the intersections of the grid are interconnected with the attachment fittings **44** of the spring modules **16**. The grid attachment jig **120** is preferably mounted upon a stand or table, which may have support rails **130** as shown. This elevates the jig to an appropriate table or work height for manual use. Side ledges **132** of the jig are provided with calibrated rules on the spacing of spring modules (and corresponding grid sizes) for mattress foundations of different sizes, such as double, queen and king. The previously described jig **78** for attachment of spring modules to the individual frame members **67**, can be attached to the side ledges **132**, so that as a frame member **67** is completed with the springs, it is inserted directly into the grid attachment jig **120**. The jig channel **79** of jig **78** can be mounted to the side ledges **132** in a drop down or hinged manner, whereby it is effectively moved out of a worker's way. This can be done by use of articulated mounts which lock in an upright

position, where the jig **78** would be positioned next to the side ledge **132**, and lock in a down or retracted position with the jig **78** located under or beneath the side ledge **132**, so that it does not interfere with the assembler inserting the frame member **67** into the grid attachment jig **120**.

As shown in FIG. **18**, the grid attachment jig **120** can be adapted to support different types of frame members, such as steel members **167** shown as the two center members in the frame subassembly. The frame member/grid subassembly which is completed at jig **120**, is then removed and attached to the bottom portion of the frame, as shown in FIGS. **7** and **19**, which includes longitudinal perimeter members **18**, and transverse members **21** which support frame members **67**. The major width w_t of the transverse members **21** can be oriented parallel to the top planar surfaces of the perimeter members **18**, as in FIG. **2**, or orthogonal to the top planar surfaces of the perimeter members **18**, as in FIG. **19**, depending upon the desired height of the spring structure.

In the manufacturing and assembly methods and processes of the invention, the assembly of the composite material mattress foundation system is highly flexible and greatly simplified by the relatively small size and simple geometry of the spring modules. For example, to selectively assemble a composite material mattress foundation of the invention the following steps are performed in any logical order. The spring modules **16** are attached to frame members **67** held in the assembly jig **78**. The frame members **67** are then inserted into the grid attachment jig **120**, and the grid is secured at the intersections to each of the attachment fittings of the spring modules. The grid/spring/frame member subassembly is then removed from the jig **120** and placed on the foundation frame subassembly of the perimeter and transverse members described with reference to FIGS. **2**, **7** and **19**. The spring modules **16** are not located at the intersections of the upper longitudinal frame members **22/67** and the transverse members **21** so as not to interfere with frame member interconnection at these points.

The type of spring modules used may be selected by shape and/or color (indicating spring rate) to be of either uniform or dissimilar spring properties. For example, modules of a higher spring rate may be placed in the hip and/or back regions of the foundation and lower spring rates near the ends. Similarly, stiffer spring modules can be located at the perimeter of the foundation to provide greater support of the mattress edge where people sit. The grid **14** is then secured to each of the grid attachment stanchion fittings **36** of the modules **16** by top or side entry engagement of the grid intersections (of elements **26** and **28**) with the stanchion gripping fingers **44**, as described above. Padding and covering is then attached. Each of the assembly steps lends itself to automation given the small size, light weight and simple geometry of the spring modules, and the elimination of dimensional constraints dictated by awkward multiple bend steel wire springs.

Although the invention has been described in detail with respect to certain preferred and alternate embodiments, it will be appreciated to those of skill in the art that certain modifications and variations of the inventive principles disclosed. In particular, it will be acknowledged that the composite material spring modules with integrally formed attachment fittings can be attached to or utilized with any support structure or frame and elements or members of any overlying structure such as a grid or matrix design to transfer loads to the springs, such as for example, but not limited to frame and structures as found in mattresses, furniture, seating, dampening devices, and any structure or assembly where a reflexive weight or load bearing surface is required.

Also, any form of attachment fittings which are integrally formed with or bonded to the spring body and configured for attachment to a member which supports the spring module, and for attachment to a structure supported by the spring module is well within the scope of the invention. All such variations and modifications are within the scope and pur-
view of the invention as defined for now by the accompa-
nying claims and all equivalents thereof.

What is claimed is:

1. A single piece composite material spring module comprising:

a spring body made of composite material including a first plastic material and a fiber;

attachment fittings of a second plastic material integrally formed about the spring body, the attachment fittings comprising a mounting foot and grid attachment fittings, the grid attachment fittings configured for attachment to an overlying grid, and the mounting foot configured for direct attachment to a frame member by a fastener which passes through at least a portion of the mounting foot into a frame member.

2. The composite material spring module of claim 1 wherein the mounting foot has a generally planar surface area for contact with a generally planar surface area of a frame member.

3. The composite material spring module of claim 1 wherein the mounting foot of the spring module has an indexing ridge between planar portions.

4. The composite material spring module of claim 1 wherein the mounting foot is configured to accept a fastener which can pass through the mounting foot into a frame member on which the mounting foot rests.

5. The composite material spring module of claim 3 wherein the indexing ridge rises above the planar portions of the mounting foot, and a fastener which passes through the mounting foot has a central section which spans over the indexing ridge and at least one tine on either side of the indexing ridge which passes through the planar portion of the mounting foot.

6. The composite material spring module of claim 1 in combination with a frame member on which the spring module is mounted and including at least one fastener on one side of the spring body which passes through the mounting foot and into the frame member, and another fastener on an opposite side of the spring body which passes through the mounting foot and into the frame member.

7. The composite material spring module of claim 1 wherein the attachment fittings are formed of a plastic different than the plastic of the spring body.

8. The composite material spring module of claim 1 wherein the plastic of the attachment fittings is selected from a group consisting of polypropylene, polyethylene, nylon and ABS.

9. The composite material spring module of claim 1 wherein the spring body is generally planar and is generally parallel to the mounting foot.

10. The composite material spring module of claim 1 wherein the spring body is generally curvilinear.

11. The composite material spring module of claim 1 wherein the mounting foot comprises a base comprising a plurality of grooves.

12. The composite material spring module of claim 1 wherein the fastener is a staple placed over the indexing ridge.

13. The composite material spring module of claim 1 wherein the grid attachment fittings have top openings through which elements can be inserted into the grid attachment fittings.

14. The composite material spring module of claim 1 wherein the grid attachment fittings have internal cavities and side openings adjacent to the internal cavities through which elements can be inserted into the grid attachment fittings.

15. The composite material spring module of claim 1 wherein the grid attachment fittings comprise gripping elements.

16. The composite material spring module of claim 15 wherein the gripping elements of the grid attachment fittings are configured for lateral engagement with a structure which includes a wire.

17. The composite material spring module of claim 15 wherein the gripping elements are spaced from the spring body by a stanchion.

18. The composite material spring module of claim 15 wherein the gripping elements are spaced apart to define channels wherein elements of a structure supported by the spring modules are received.

19. The composite material spring module of claim 1 wherein the gripping elements comprise radiused heads which frictionally engage elements to which the grid attachment fittings attach.

20. A single piece composite material spring module for use in a flexible support structure having a frame which supports a plurality of spring modules, and a grid attached to the spring modules, the spring module comprising:

a spring body made of composite material including a first plastic material and a fiber;

a mounting foot formed of a second plastic material which substantially encapsulates the spring body and is configured to be placed directly upon a generally planar surface of a frame member, the mounting foot having a generally planar mounting surface located under and generally parallel to the spring body, the mounting foot being dimensioned to receive a fastener which passes through the mounting foot to extend into the frame member on which the mounting member rests to thereby secure the spring module to the frame member, the spring module further having grid attachment fittings configured for attachment to a grid.

21. The composite spring module of claim 20 wherein the spring body comprises multiple fibers which extend substantially an entire length of the spring body.

22. The composite spring module of claim 20 wherein the spring body comprises multiple fibers of generally random orientation within the spring body.

23. The composite spring module of claim 20 wherein the spring body is generally linear and oriented generally parallel to the frame and the grid when attached to the frame and to the grid.

24. The composite spring module of claim 20 wherein the mounting foot and grid attachment fittings are molded from a plastic different than the plastic of the spring body, and wherein the mounting foot is located at a midpoint of the spring body.

25. The composite spring module of claim 20 wherein the mounting foot is formed on one side of the spring body and the grid attachment fittings are formed on an opposite side of the spring body.

26. The composite material spring module of claim 20 wherein the mounting foot comprises a generally flat base.

27. The composite material spring module of claim 20 wherein the mounting foot comprises a base comprising a plurality of grooves.

28. The composite material spring module of claim 20 wherein the mounting foot comprises a base comprising an

indexing ridge extending upward from the base opposite the frame member, the indexing ridge being configured to fit under a fastener which straddles the indexing ridge and extends through planar portions of the mounting foot on opposite sides of the indexing ridge and extends into the frame member with which the mounting foot is in contact.

29. The composite material spring module of claim 28 wherein the fastener which straddles the indexing ridge and extends through the planar portions of the mounting foot is a staple.

30. The composite spring module of claim 20 wherein at least one of the grid attachment fittings comprise a flexible hinge, whereby the grid attachment fittings can move in response to movement of the grid or spring body.

31. The composite spring module of claim 20 wherein the grid attachment fittings comprise gripping fingers configured for locking engagement with a grid.

32. The composite spring module of claim 20 wherein the grid attachment fittings have radiused heads.

33. A composite material mattress foundation comprising:
a foundation frame having interconnected perimeter, transverse and longitudinal members;

and a plurality of composite material spring modules attached to upper members of the frame, each spring module comprising a fiber reinforced plastic spring body, a single foot mounting member and grid attachment fittings molded of a second plastic about the spring body, the single foot mounting member having a generally planar portion for direct contact with a planar portion of the frame member, and at least one fastener which passes through the foot mounting member into the frame member,

the grid attachment fittings extending from the spring body in a direction opposite the foot mounting member and configured to engage the grid, whereby the grid is flexibly supported by the spring modules and spaced from the frame members.

34. The composite material mattress foundation of claim 33 wherein each of the spring modules comprise substantially continuous fibers which extend substantially an entire length of the body of the spring module.

35. The composite material mattress foundation of claim 33 wherein each of the spring modules comprise an array of fibers in the spring body.

36. The composite material mattress foundation of claim 33 wherein the foot mounting member and the grid attachment fittings of the spring modules are formed of a plastic material different than the plastic material of the spring body.

37. The composite material mattress foundation of claim 33 wherein the foot mounting member comprises a generally flat base.

38. The composite material mattress foundation of claim 33 wherein the foot mounting member comprises a base comprising a plurality of grooves.

39. The composite material mattress foundation of claim 33 wherein the grid attachment fittings of the spring modules have gripping fingers configured to grip wire members of the grid.

40. The composite material mattress foundation of claim 33 wherein the grid attachment fittings of the spring modules comprise a flexible hinge spaced from the gripping fingers.

41. The composite material mattress foundation of claim 33 wherein the plastic which forms the foot mounting member and grid attachment fittings of the spring modules substantially surrounds the spring body.

42. The composite material mattress foundation of claim 33 wherein the plastic which forms the foot mounting member and grid attachment fittings of the spring modules surrounds only a portion of the spring body.

43. A method of manufacturing composite material spring modules with integrally formed attachment fittings having grid attachment fittings and a mounting foot, comprising the steps of:

encapsulating a plurality of fibers within a plastic material to form a composite material spring body with encapsulated fibers,

inserting the composite material spring body into a mold having mold cavities in the form of a mounting foot and grid attachment fittings configured to attach the spring body to an overlying grid, and

integrally forming the mounting foot and grid attachment fittings about the spring body by injecting the mold cavity with a moldable material.

44. The method of claim 43 comprising the step of encapsulating fibers within a plastic material by pultrusion to form the composite material spring body.

* * * * *