



US006380751B2

(12) **United States Patent**
Harwood et al.

(10) **Patent No.: US 6,380,751 B2**
(45) **Date of Patent: *Apr. 30, 2002**

(54) **WAFER PROBE STATION HAVING ENVIRONMENT CONTROL ENCLOSURE**

FOREIGN PATENT DOCUMENTS

(75) Inventors: **Warren K. Harwood; Paul A. Tervo,** both of Vancouver, WA (US); **Martin J. Koxy,** Hillsboro, OR (US)

DE	3114466	3/1982
EP	201205	12/1986
JP	02-022837	1/1990
JP	2-220453	9/1990
JP	04-000732	1/1992

(73) Assignee: **Cascade Microtech, Inc.,** Beaverton, OR (US)

OTHER PUBLICATIONS

(*) Notice: Subject to any disclaimer, the term of this patent is extended or adjusted under 35 U.S.C. 154(b) by 0 days.

Micromanipulator Company, Inc., "Test Station Accessories," (Month Unavailable) 1983.

This patent is subject to a terminal disclaimer.

Temptronic Corporation, "Application Note 1—Controlled Enclosure for Low Temperature Wafer Probing in a Moisture-Free Environment," (Month Unavailable) (1990 or earlier).

(21) Appl. No.: **09/886,353**

Temptronic Corporation, "Model TPO3000 Series Thermo Chuck Systems," (Month Unavailable) (1990 or earlier).

(22) Filed: **Jun. 20, 2001**

Y. Yamamoto, "A Compact Self-Shielding Prober for Accurate Measurement of On-Wafer Electron Devices," *IEEE Trans., Instrumentation and Measurement*, vol. 38, pp. 1088–1093, (Month Unavailable) 1989.

Related U.S. Application Data

(60) Continuation of application No. 08/790,969, filed on Jan. 29, 1997, now Pat. No. 6,313,649, which is a continuation of application No. 08/641,029, filed on Apr. 29, 1996, now Pat. No. 5,604,444, which is a continuation of application No. 08/417,982, filed on Apr. 6, 1995, now Pat. No. 5,532,609, which is a division of application No. 08/245,581, filed on May 18, 1994, now Pat. No. 5,434,512, which is a division of application No. 07/896,853, filed on Jun. 11, 1992, now Pat. No. 5,345,170.

Signatone Model S-1240 Cross Section (Month Unavailable) (1987).

(List continued on next page.)

(51) **Int. Cl.⁷** **G01R 1/073; G01R 31/28**

Primary Examiner—Ernest Karlsen

(52) **U.S. Cl.** **324/754; 324/158.1; 324/760**

(74) *Attorney, Agent, or Firm*—Chernoff, Vilhauer, McClung & Stenzel

(58) **Field of Search** **324/754, 758, 324/760, 761, 762, 765, 72.5, 73.1, 158.1**

(57) **ABSTRACT**

(56) **References Cited**

U.S. PATENT DOCUMENTS

3,185,927 A	5/1965	Margulis et al.	324/759
3,333,274 A	7/1967	Forcier	324/754
3,405,361 A	10/1968	Kattner et al.	324/759

A wafer probe station is equipped with an integrated environment control enclosure substantially surrounding a supporting surface for holding a test device, such enclosure limiting fluid communication between the interior and exterior of the enclosure and preferably also providing EMI shielding and a dark environment. The limited communication between the interior and exterior of the enclosure is kept substantially constant despite positioning movement of either the supporting surface or probes. The positioning mechanisms for the supporting surface and probes each are located at least partially outside of the enclosure.

(List continued on next page.)

22 Claims, 7 Drawing Sheets-

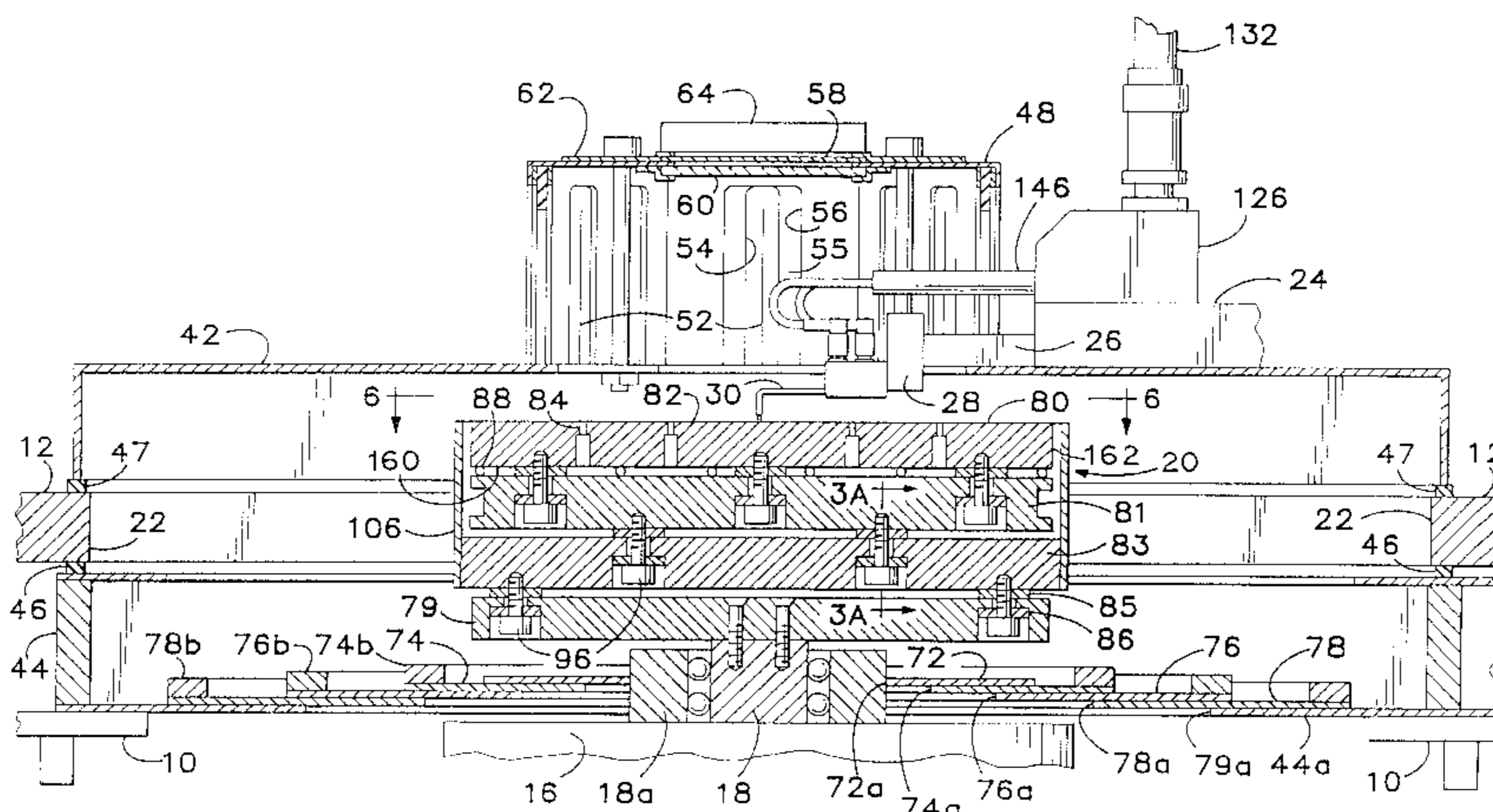

U.S. PATENT DOCUMENTS

3,408,565	A	*	10/1968	Frick et al.	324/760
3,710,251	A		1/1973	Hagge et al.	327/760
4,042,119	A		8/1977	Hassan et al.	269/56
4,115,736	A		9/1978	Tracy	324/760
4,172,993	A	*	10/1979	Leach	324/760
4,383,178	A		5/1983	Shibata et al.	250/492.2
4,694,245	A		9/1987	Frommes	324/754
4,755,746	A		7/1988	Mallory et al.	324/754
4,757,255	A		7/1988	Margozzi	324/760
4,758,785	A		7/1988	Rath	324/754
4,771,234	A		9/1988	Cook et al.	324/754
4,845,426	A		7/1989	Nolan et al.	324/760
4,856,904	A		8/1989	Akagawa	324/158.1
4,926,118	A		5/1990	O'Connor et al.	324/760
5,077,523	A		12/1991	Blanz	324/760
5,084,671	A		1/1992	Miyata et al.	324/760
5,097,207	A		3/1992	Blanz	324/760
5,220,277	A		6/1993	Reitinger	324/754
5,266,889	A		11/1993	Harwood et al.	324/760
5,309,088	A		5/1994	Chen	324/765
5,345,170	A		9/1994	Schwindt et al.	324/754
5,532,609	A		7/1996	Harwood et al.	324/754
5,604,444	A		2/1997	Harwood et al.	324/754

OTHER PUBLICATIONS

Signatone Model S-1240 Cross Promotional Brochure (Month Unavailable) (1987).
 Micromanipulator Company, Inc., "Model 8000 Test Station," (Month Unavailable) 1986.
 Micromanipulator Company, Inc., "Model 8000 Test Station," (Month Unavailable) 1988.
 S. Beck and E. Tomann, "Chip Tester," IBM Technical Disclosure Bulletin, Jan., 1985, p. 4819.
 Hopkins et al. Positioning Mechanism—Probe; source unknown, furnished by Applicants; 1988-1999 (month unknown).
 The Micromanipulator Company, Inc. "Accessories" (one page) and photograph showing Model 8860 Probe Station with 8800-Tempseal option (Month Unknown) (1992).
 Applebay, Harry F., Deposition Transcript (pp. 5-8, 37-68, 77-84, and 89-96) with exhibits 572,576-578,581-583 and 585 describing Flexion MP-1, MP-2, MP-3, AP-1, and AP-4 probe stations sold in 1987 or earlier. (Month Unknown).
 U.S. Dept. of Commerce (NBS), "Semiconductor Measurement Technology—A Wafer Chuck for Use Between—196 and 350° C.," Jan. 1979.

* cited by examiner

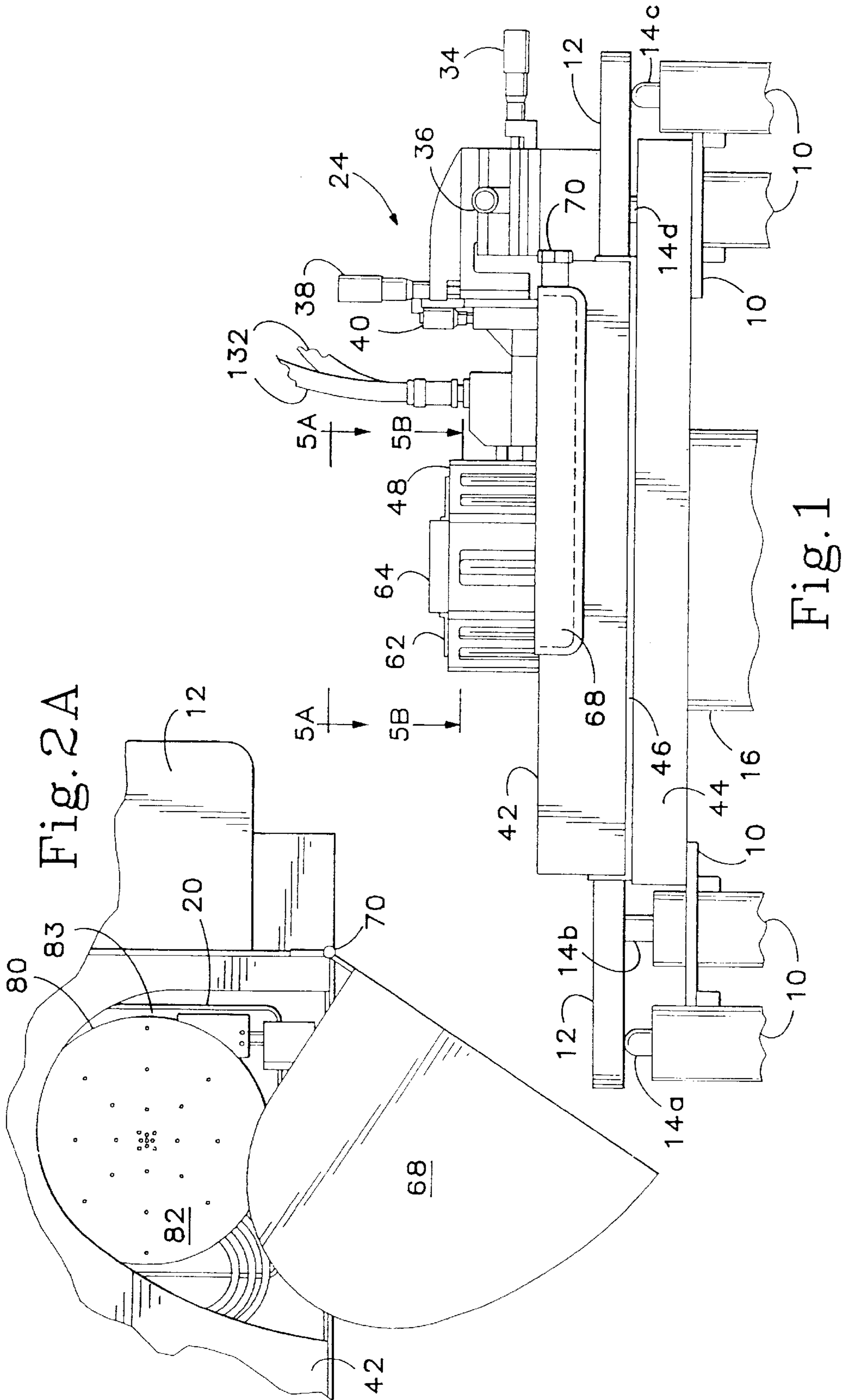

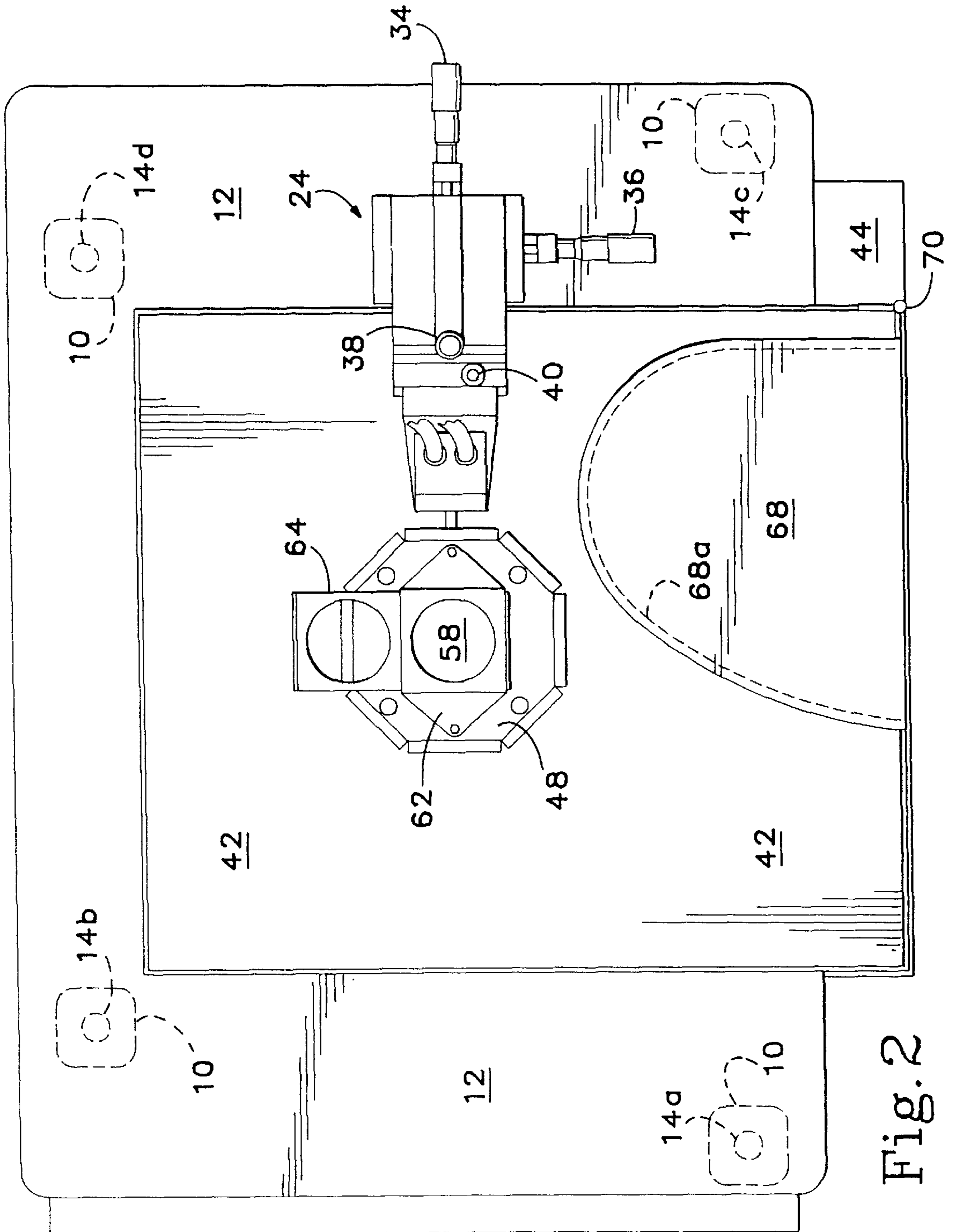

Fig. 2

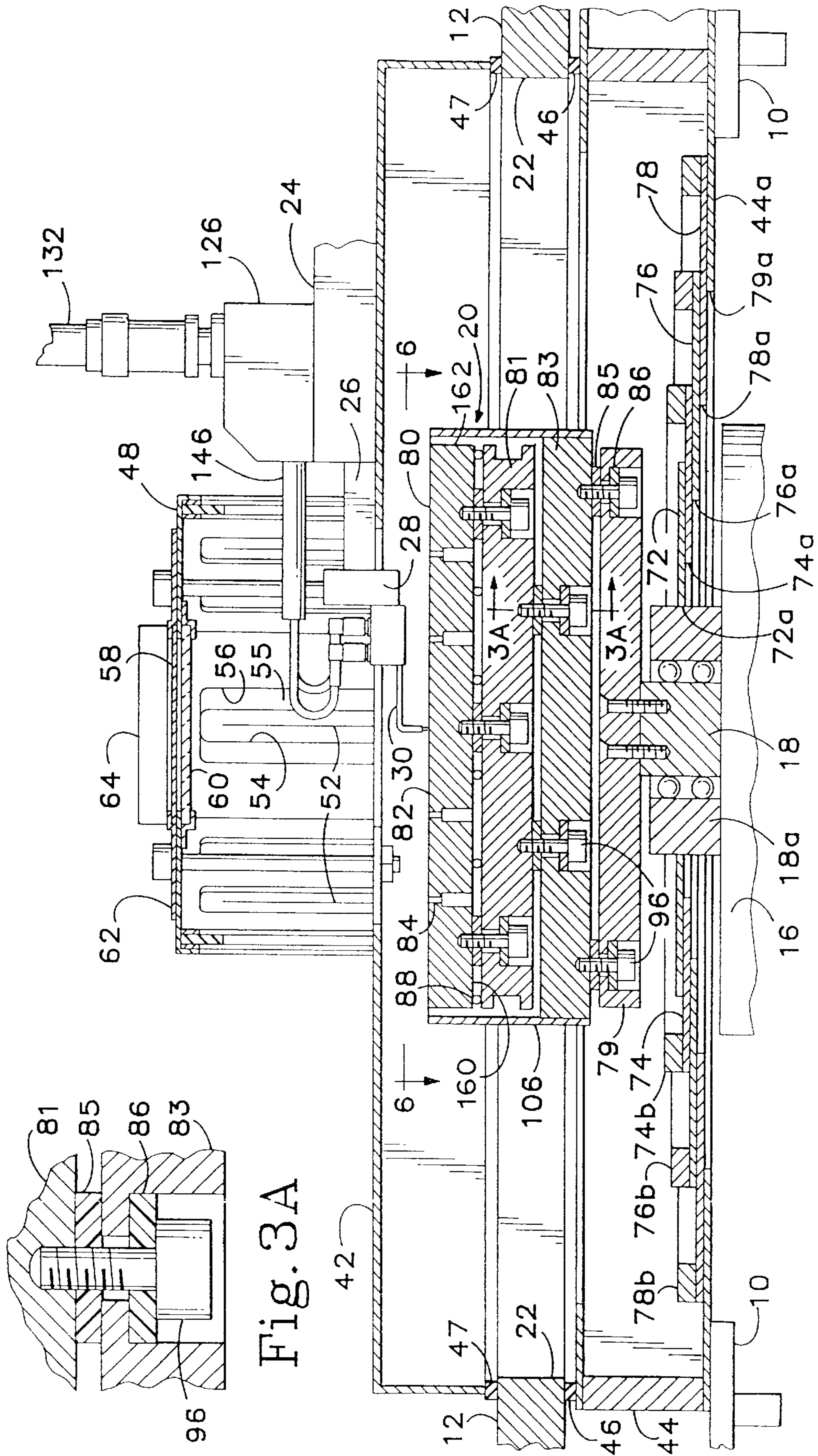

Fig. 3A

Fig. 3

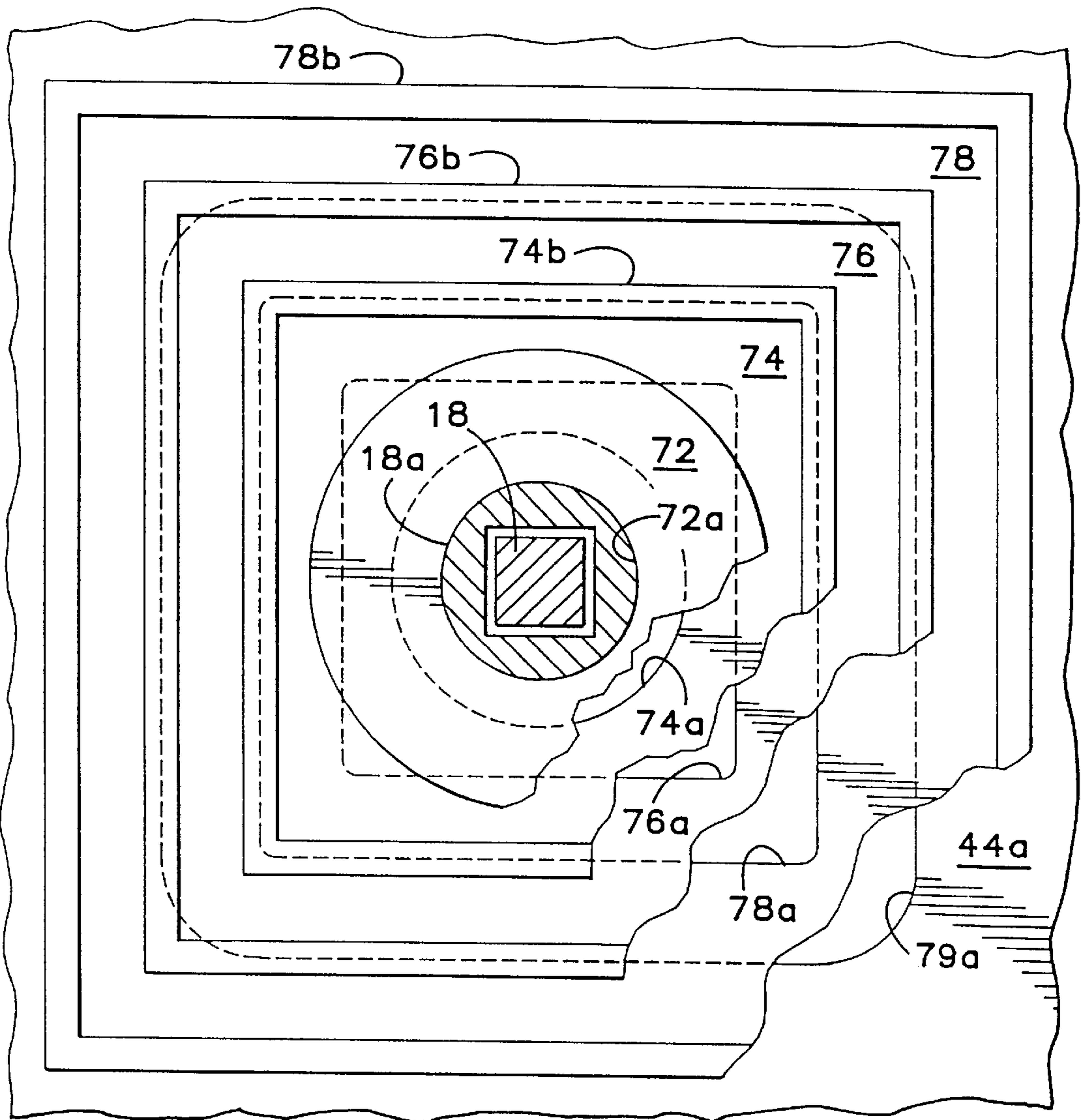

Fig. 4

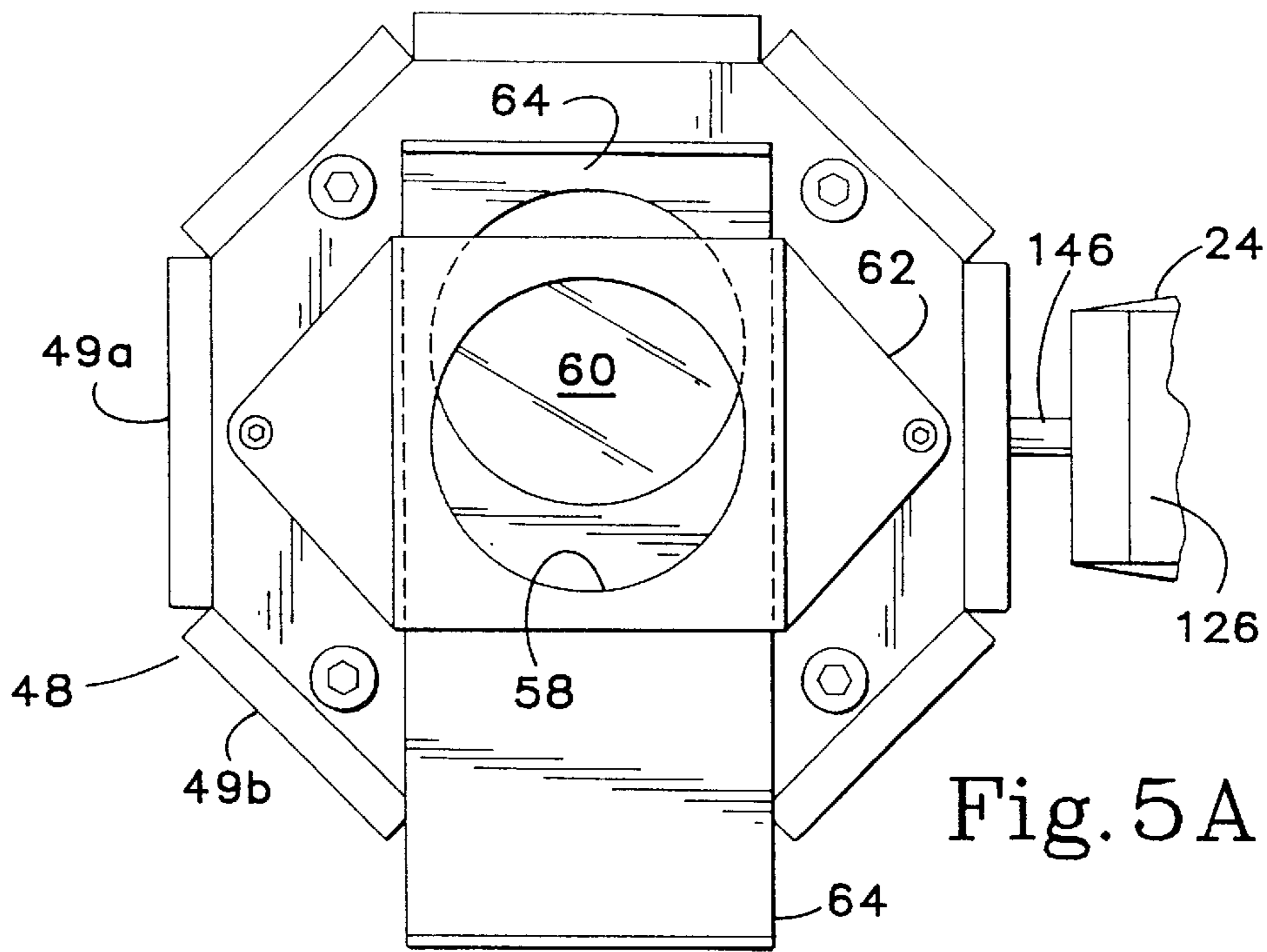

Fig. 5A

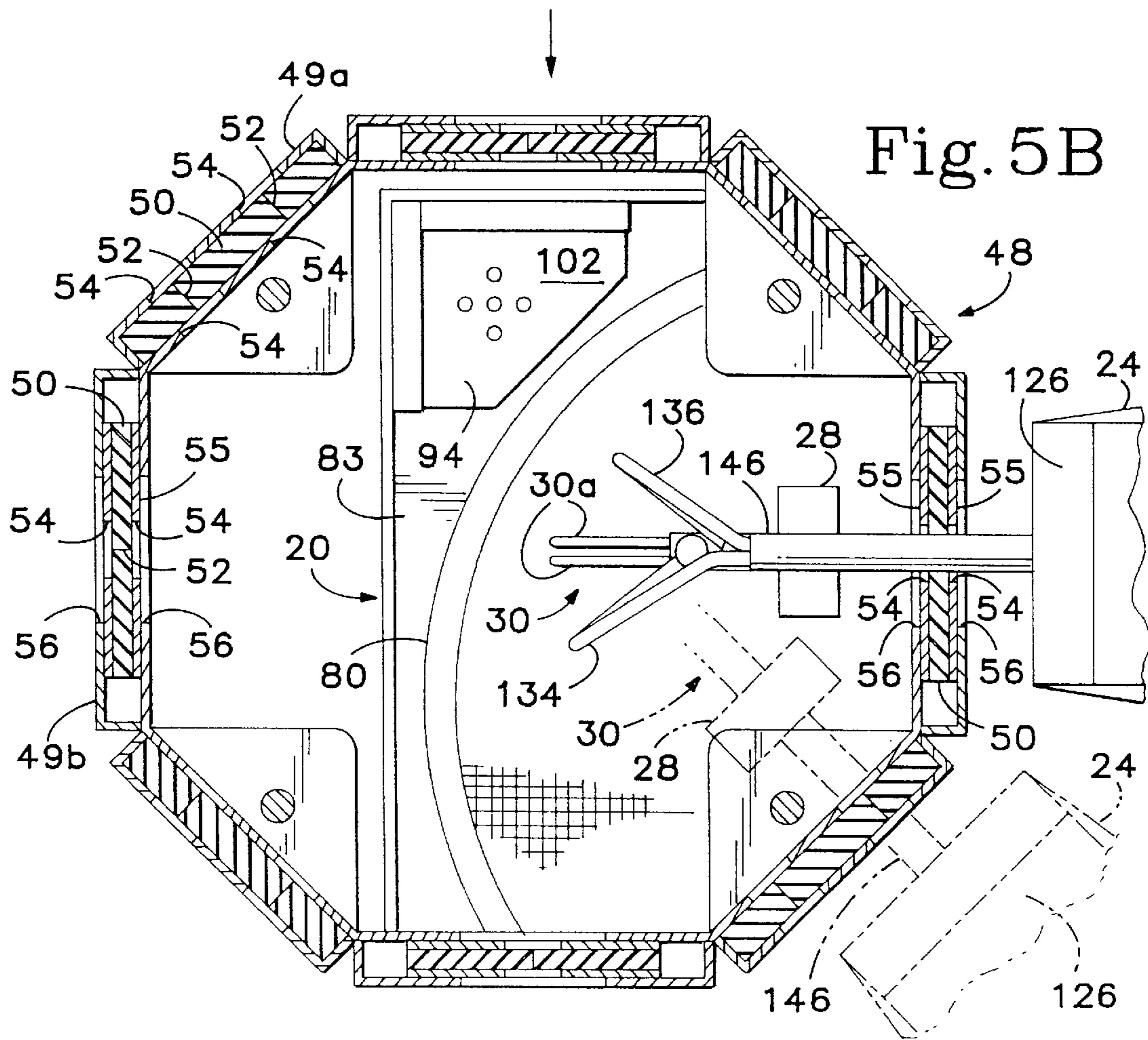

Fig. 5B

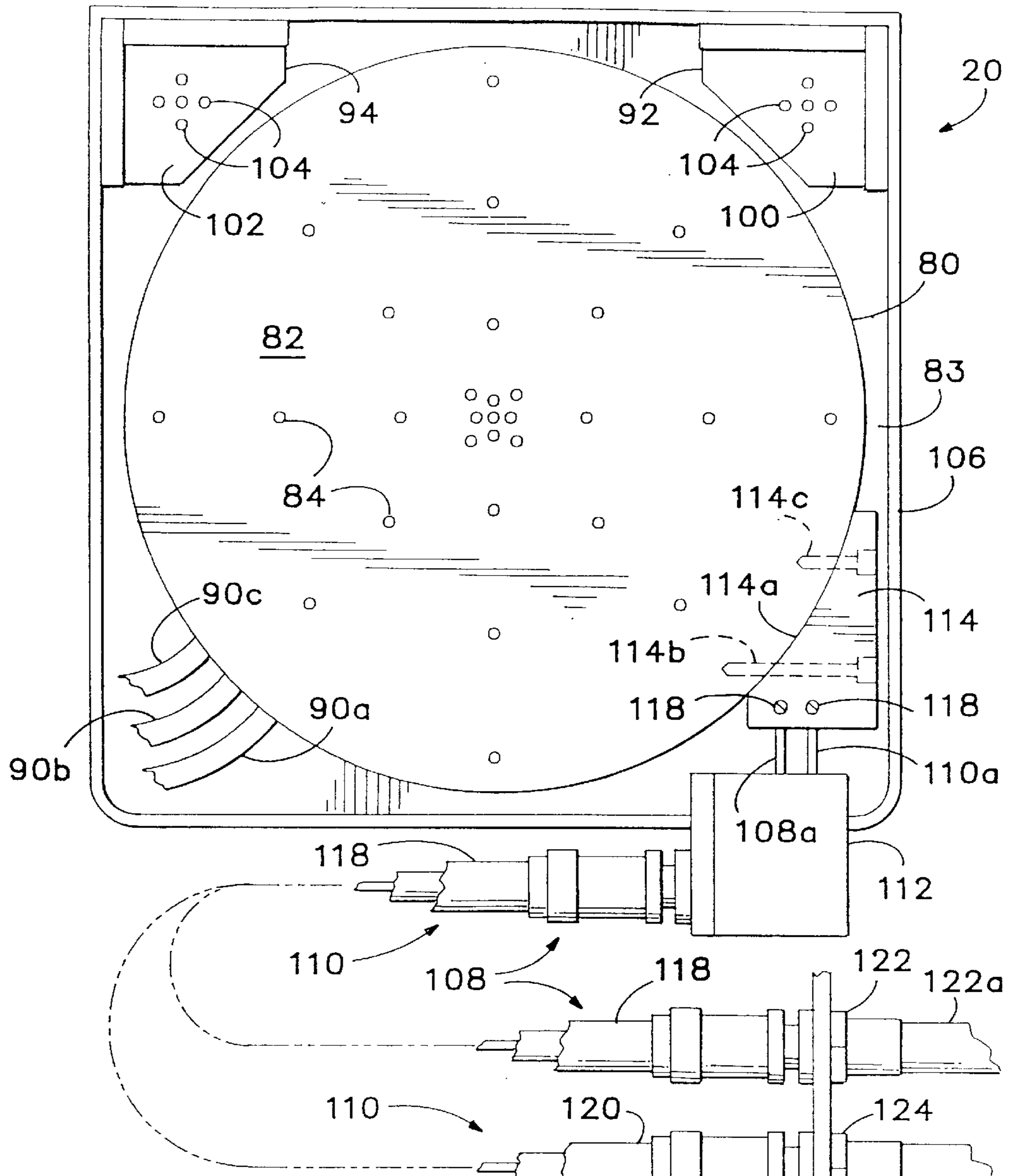

Fig. 6

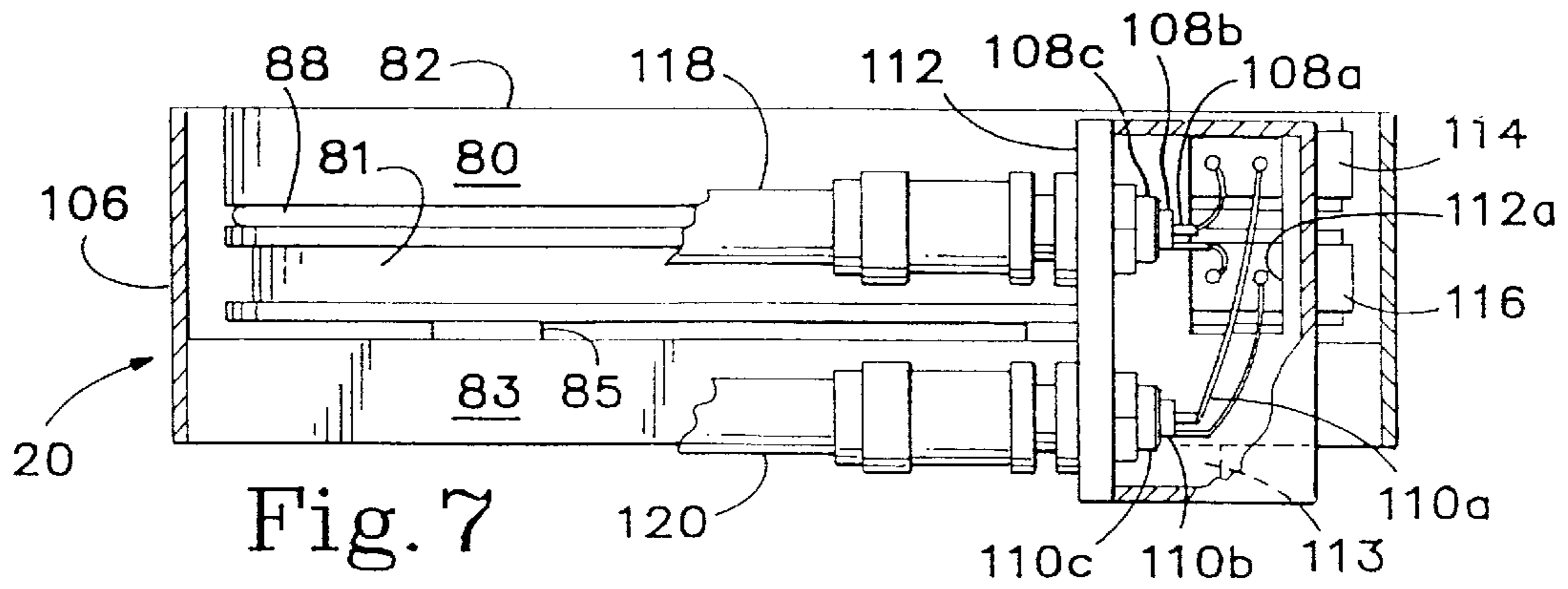
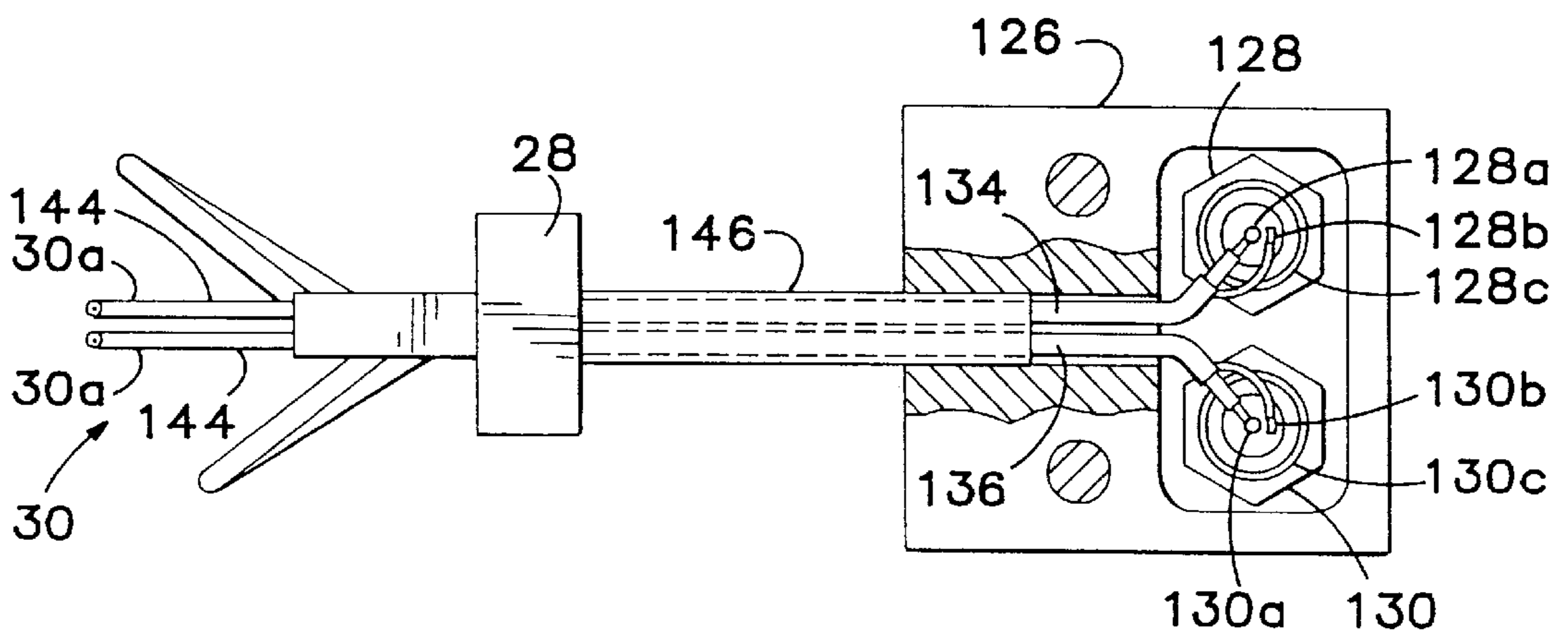
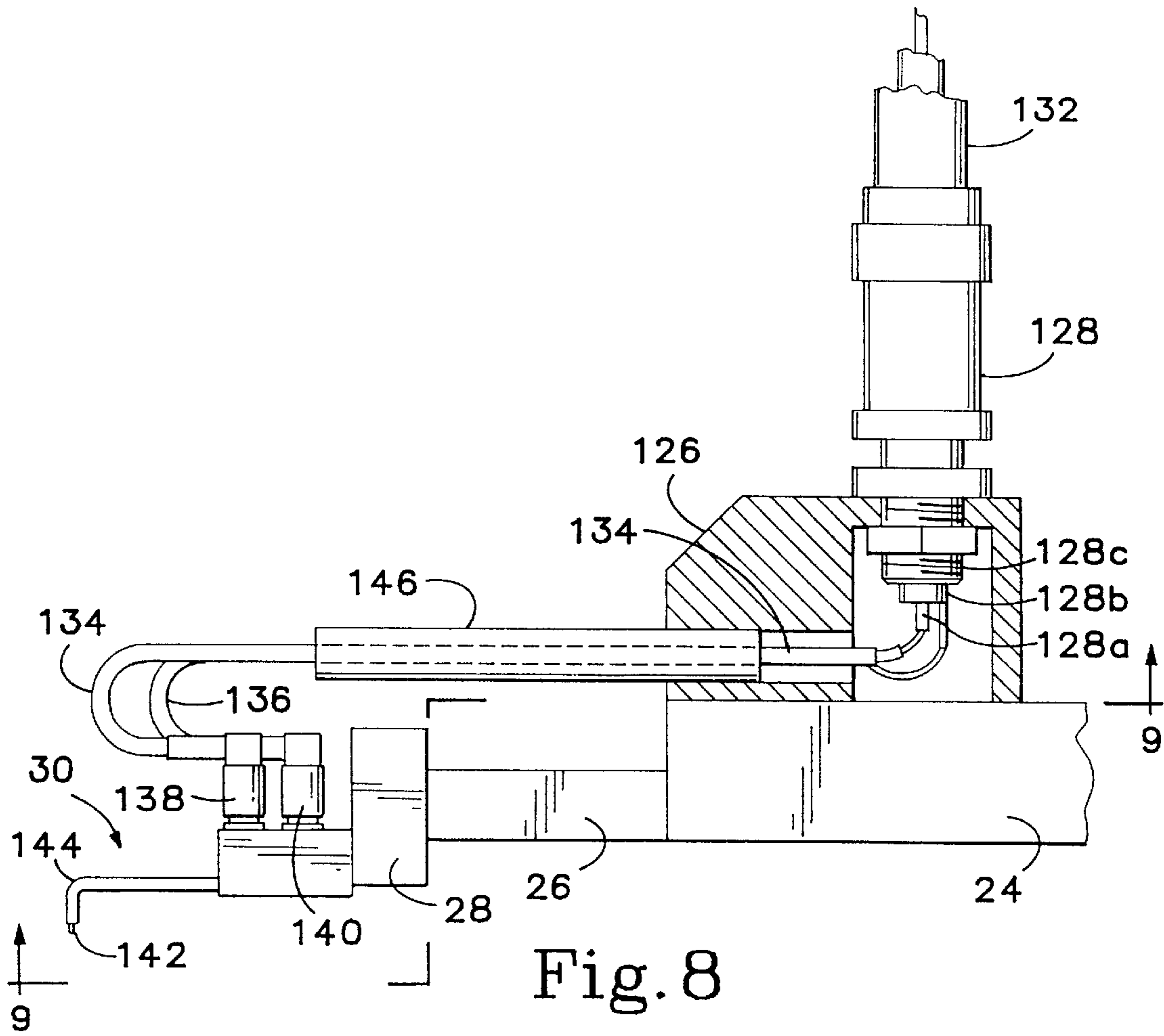

Fig. 7



WAFER PROBE STATION HAVING ENVIRONMENT CONTROL ENCLOSURE

This application is a continuation of U.S. patent application Ser. No. 08/790,969, filed Jan. 29, 1997, now U.S. Pat. No. 6,313,649, which is a continuation of U.S. patent application Ser. No. 08/641,029, filed Apr. 29, 1996, now U.S. Pat. No. 5,604,444, which is a continuation of U.S. patent application Ser. No. 08/417,982, filed Apr. 6, 1995, now U.S. Pat. No. 5,532,609, which is a division of U.S. patent application Ser. No. 08/245,581, filed May 18, 1994, now U.S. Pat. No. 5,434,512, which is a division of U.S. patent application Ser. No. 07/896,853 filed Jun. 11, 1992, now U.S. Pat. No. 5,345,170.

BACKGROUND OF THE INVENTION

The present invention is directed to probe stations for making highly accurate measurements of high-speed, large scale integrated circuits at the wafer level, and of other electronic devices. More particularly, the invention relates to such a probe station having an environment control enclosure for limiting the communication of the wafer-supporting chuck and probes with outside influences such as electromagnetic interference (EMI), air, and/or light.

SUMMARY OF THE INVENTION

The probe station is equipped with an integrated environment control enclosure substantially surrounding a supporting surface for holding a test device, such enclosure limiting fluid communication between the interior and exterior of the enclosure and preferably also providing EMI shielding and a dark environment. The limited communication between the interior and exterior of the enclosure is kept substantially constant despite positioning movement of either the supporting surface or probes. The positioning mechanisms for the supporting surface and probes are each located at least partially outside of the enclosure so that mechanical movement of each of the positioning mechanisms outside of the enclosure causes proportional mechanical movement of the surface or probe.

According to another aspect of the invention, the environment control enclosure has an upper portion extending above the supporting surface and a side portion substantially surrounding the supporting surface, the supporting surface being movable laterally with respect to the top of the side portion.

According to another aspect of the invention, the environment control enclosure has an opening with a closable door for substituting different test devices on the supporting surface in a manner compatible with the positioning and environment control functions.

The foregoing and other objectives, features, and advantages of the invention will be more readily understood upon consideration of the following detailed description of the invention, taken in conjunction with the accompanying drawings.

BRIEF DESCRIPTION OF THE SEVERAL VIEWS OF THE DRAWINGS

FIG. 1 is a partial front view of an exemplary embodiment of a wafer probe station constructed in accordance with the present invention.

FIG. 2 is a top view of the wafer probe station of FIG. 1.

FIG. 2A is a partial top view of the wafer probe station of FIG. 1 with the enclosure door shown partially open.

FIG. 3 is a partially sectional and partially schematic front view of the probe station of FIG. 1.

FIG. 3A is an enlarged sectional view taken along line 3A—3A of FIG. 3.

FIG. 4 is a top view of the sealing assembly where the motorized positioning mechanism extends through the bottom of the enclosure.

FIG. 5A is an enlarged top detail view taken along line 5A—5A of FIG. 1.

FIG. 5B is an enlarged top sectional view taken along line 5B—5B of FIG. 1.

FIG. 6 is a partially schematic top detail view of the chuck assembly, taken along line 6—6 of FIG. 3.

FIG. 7 is a partially sectional front view of the chuck assembly of FIG. 6.

FIG. 8 is a partially sectional side view of a probe holder and probe.

FIG. 9 is a partially sectional bottom view taken along line 9—9 of FIG. 8.

DESCRIPTION OF THE INVENTION

General Arrangement of Probe Station

With reference to FIGS. 1, 2 and 3, an exemplary embodiment of the probe station of the present invention comprises a base 10 (shown partially) which supports a platen 12 through a number of jacks 14a, 14b, 14c, 14d which selectively raise and lower the platen vertically relative to the base by a small increment (approximately one-tenth of an inch) for purposes to be described hereafter. Also supported by the base 10 of the probe station is a motorized positioner 16 having a rectangular plunger 18 which supports a movable chuck assembly 20 for supporting a wafer or other test device. The chuck assembly 20 passes freely through a large aperture 22 in the platen 12 which permits the chuck assembly to be moved independently of the platen by the positioner 16 along X, Y and Z axes, i.e. horizontally along two mutually-perpendicular axes X and Y, and vertically along the Z axis. Likewise, the platen 12, when moved vertically by the jacks 14, moves independently of the chuck assembly 20 and the positioner 16.

Mounted atop the platen 12 are multiple individual probe positioners such as 24 (only one of which is shown), each having an extending member 26 to which is mounted a probe holder 28 which in turn supports a respective probe 30 for contacting wafers and other test devices mounted atop the chuck assembly 20. The probe positioner 24 has micrometer adjustments 34, 36 and 38 for adjusting the position of the probe holder 28, and thus the probe 30, along the X, Y and Z axes respectively, relative to the chuck assembly 20. The Z axis is exemplary of what is referred to herein loosely as the "axis of approach" between the probe holder 28 and the chuck assembly 20, although directions of approach which are neither vertical nor linear, along which the probe tip and wafer or other test device are brought into contact with each other, are also intended to be included within the meaning of the term "axis of approach." A further micrometer adjustment 40 adjustably tilts the probe holder 28 to adjust planarity of the probe with respect to the wafer or other test device supported by the chuck assembly 20. As many as twelve individual probe positioners 24, each supporting a respective probe, may be arranged on the platen 12 around the chuck assembly 20 so as to converge radially toward the chuck assembly similarly to the spokes of a wheel. With such an arrangement, each individual positioner 24 can independently adjust its respective probe in the X, Y and Z

directions, while the jacks **14** can be actuated to raise or lower the platen **12** and thus all of the positioners **24** and their respective probes in unison.

An environment control enclosure is composed of an upper box portion **42** rigidly attached to the platen **12**, and a lower box portion **44** rigidly attached to the base **10**. Both portions are made of steel or other suitable electrically conductive material to provide EMI shielding. To accommodate the small vertical movement between the two box portions **42** and **44** when the jacks **14** are actuated to raise or lower the platen **12**, an electrically conductive resilient foam gasket **46**, preferably composed of silver or carbon-impregnated silicone, is interposed peripherally at their mating juncture at the front of the enclosure and between the lower portion **44** and the platen **12** so that an EMI, substantially hermetic, and light seal are all maintained despite relative vertical movement between the two box portions **42** and **44**. Even though the upper box portion **42** is rigidly attached to the platen **12**, a similar gasket **47** is preferably interposed between the portion **42** and the top of the platen to maximize sealing.

With reference to FIGS. **5A** and **5B**, the top of the upper box portion **42** comprises an octagonal steel box **48** having eight side panels such as **49a** and **49b** through which the extending members **26** of the respective probe positioners **24** can penetrate movably. Each panel comprises a hollow housing in which a respective sheet **50** of resilient foam, which may be similar to the above-identified gasket material, is placed. Slits such as **52** are partially cut vertically in the foam in alignment with slots **54** formed in the inner and outer surfaces of each panel housing, through which a respective extending member **26** of a respective probe positioner **24** can pass movably. The slitted foam permits X, Y and Z movement of the extending members **26** of each probe positioner, while maintaining the EMI, substantially hermetic, and light seal provided by the enclosure. In four of the panels, to enable a greater range of X and Y movement, the foam sheet **50** is sandwiched between a pair of steel plates **55** having slots **54** therein, such plates being slidable transversely within the panel housing through a range of movement encompassed by larger slots **56** in the inner and outer surfaces of the panel housing.

Atop the octagonal box **48**, a circular viewing aperture **58** is provided, having a recessed circular transparent sealing window **60** therein. A bracket **62** holds an apertured sliding shutter **64** to selectively permit or prevent the passage of light through the window. A stereoscope (not shown) connected to a CRT monitor can be placed above the window to provide a magnified display of the wafer or other test device and the probe tip for proper probe placement during set-up or operation. Alternatively, the window **60** can be removed and a microscope lens (not shown) surrounded by a foam gasket can be inserted through the viewing aperture **58** with the foam providing EMI, hermetic and light sealing.

The upper box portion **42** of the environment control enclosure also includes a hinged steel door **68** which pivots outwardly about the pivot axis of a hinge **70** as shown in FIG. **2A**. The hinge biases the door downwardly toward the top of the upper box portion **42** so that it forms a tight, overlapping, sliding peripheral seal **68a** with the top of the upper box portion. When the door is open, and the chuck assembly **20** is moved by the positioner **16** beneath the door opening as shown in FIG. **2A**, the chuck assembly is accessible for loading and unloading.

With reference to FIGS. **3** and **4**, the sealing integrity of the enclosure is likewise maintained throughout positioning

movements by the motorized positioner **16** due to the provision of a series of four sealing plates **72**, **74**, **76** and **78** stacked slidably atop one another. The sizes of the plates progress increasingly from the top to the bottom one, as do the respective sizes of the central apertures **72a**, **74a**, **76a** and **78a** formed in the respective plates **72**, **74**, **76** and **78**, and the aperture **79a** formed in the bottom **44a** of the lower box portion **44**. The central aperture **72a** in the top plate **72** mates closely around the bearing housing **18a** of the vertically-movable plunger **18**. The next plate in the downward progression, plate **74**, has an upwardly-projecting peripheral margin **74b** which limits the extent to which the plate **72** can slide across the top of the plate **74**. The central aperture **74a** in the plate **74** is of a size to permit the positioner **16** to move the plunger **18** and its bearing housing **18a** transversely along the X and Y axes until the edge of the top plate **72** abuts against the margin **74b** of the plate **74**. The size of the aperture **74a** is, however, too small to be uncovered by the top plate **72** when such abutment occurs, and therefore a seal is maintained between the plates **72** and **74** regardless of the movement of the plunger **18** and its bearing housing along the X and Y axes. Further movement of the plunger **18** and bearing housing in the direction of abutment of the plate **72** with the margin **74b** results in the sliding of the plate **74** toward the peripheral margin **76b** of the next underlying plate **76**. Again, the central aperture **76a** in the plate **76** is large enough to permit abutment of the plate **74** with the margin **76b**, but small enough to prevent the plate **74** from uncovering the aperture **76a**, thereby likewise maintaining the seal between the plates **74** and **76**. Still further movement of the plunger **18** and bearing housing in the same direction causes similar sliding of the plates **76** and **78** relative to their underlying plates into abutment with the margin **78b** and the side of the box portion **44**, respectively, without the apertures **78a** and **79a** becoming uncovered. This combination of sliding plates and central apertures of progressively increasing size permits a full range of movement of the plunger **18** along the X and Y axes by the positioner **16**, while maintaining the enclosure in a sealed condition despite such positioning movement. The EMI sealing provided by this structure is effective even with respect to the electric motors of the positioner **16**, since they are located below the sliding plates.

Chuck Assembly

With particular reference to FIGS. **3**, **6** and **7**, the chuck assembly **20** is of a unique modular construction usable either with or without an environment control enclosure. The plunger **18** supports an adjustment plate **79** which in turn supports first, second and third chuck assembly elements **80**, **81** and **83**, respectively, positioned at progressively greater distances from the probe(s) along the axis of approach. Element **83** is a conductive rectangular stage or shield **83** which detachably mounts conductive elements **80** and **81** of circular shape. The element **80** has a planar upwardly-facing wafer-supporting surface **82** having an array of vertical apertures **84** therein. These apertures communicate with respective chambers separated by O-rings **88**, the chambers in turn being connected separately to different vacuum lines **90a**, **90b**, **90c** (FIG. **6**) communicating through separately-controlled vacuum valves (not shown) with a source of vacuum. The respective vacuum lines selectively connect the respective chambers and their apertures to the source of vacuum to hold the wafer, or alternatively isolate the apertures from the source of vacuum to release the wafer, in a conventional manner. The separate operability of the respective chambers and their corresponding apertures enables the chuck to hold wafers of different diameters.

In addition to the circular elements **80** and **81**, auxiliary chucks such as **92** and **94** are detachably mounted on the corners of the element **83** by screws (not shown) independently of the elements **80** and **81** for the purpose of supporting contact substrates and calibration substrates while a wafer or other test device is simultaneously supported by the element **80**. Each auxiliary chuck **92**, **94** has its own separate upwardly-facing planar surface **100**, **102** respectively, in parallel relationship to the surface **82** of the element **80**. Vacuum apertures **104** protrude through the surfaces **100** and **102** from communication with respective chambers within the body of each auxiliary chuck. Each of these chambers in turn communicates through a separate vacuum line and a separate independently-actuated vacuum valve (not shown) with a source of vacuum, each such valve selectively connecting or isolating the respective sets of apertures **104** with respect to the source of vacuum independently of the operation of the apertures **84** of the element **80**, so as to selectively hold or release a contact substrate or calibration substrate located on the respective surfaces **100** and **102** independently of the wafer or other test device. An optional metal shield **106** may protrude upwardly from the edges of the element **83** to surround the other elements **80**, **81** and the auxiliary chucks **92**, **94**.

All of the chuck assembly elements **80**, **81** and **83**, as well as the additional chuck assembly element **79**, are electrically insulated from one another even though they are constructed of electrically conductive metal and interconnected detachably by metallic screws such as **96**. With reference to FIGS. **3** and **3A**, the electrical insulation results from the fact that, in addition to the resilient dielectric O-rings **88**, dielectric spacers **85** and dielectric washers **86** are provided. These, coupled with the fact that the screws **96** pass through oversized apertures in the lower one of the two elements which each screw joins together thereby preventing electrical contact between the shank of the screw and the lower element, provide the desired insulation. As is apparent in FIG. **3**, the dielectric spacers **85** extend over only minor portions of the opposing surface areas of the interconnected chuck assembly elements, thereby leaving air gaps between the opposing surfaces over major portions of their respective areas. Such air gaps minimize the dielectric constant in the spaces between the respective chuck assembly elements, thereby correspondingly minimizing the capacitance between them and the ability for electrical current to leak from one element to another. Preferably, the spacers and washers **85** and **86**, respectively, are constructed of a material having the lowest possible dielectric constant consistent with high dimensional stability and high volume resistivity. A suitable material for the spacers and washers is glass epoxy, or acetal homopolymer marketed under the trademark Delrin by E.I. DuPont.

With reference to FIGS. **6** and **7**, the chuck assembly **20** also includes a pair of detachable electrical connector assemblies designated generally as **108** and **110**, each having at least two conductive connector elements **108a**, **108b** and **110a**, **110b**, respectively, electrically insulated from each other, with the connector elements **108b** and **110b** preferably coaxially surrounding the connector elements **108a** and **110a** as guards therefor. If desired, the connector assemblies **108** and **110** can be triaxial in configuration so as to include respective outer shields **108c**, **110c** surrounding the respective connector elements **108b** and **110b**, as shown in FIG. **7**. The outer shields **108c** and **110c** may, if desired, be connected electrically through a shielding box **112** and a connector supporting bracket **113** to the chuck assembly element **83**, although such electrical connection is optional

particularly in view of the surrounding EMI shielding enclosure **42**, **44**. In any case, the respective connector elements **108a** and **110a** are electrically connected in parallel to a connector plate **114** matingly and detachably connected along a curved contact surface **114a** by screws **114b** and **114c** to the curved edge of the chuck assembly element **80**. Conversely, the connector elements **108b** and **110b** are connected in parallel to a connector plate **116** similarly matingly connected detachably to element **81**. The connector elements pass freely through a rectangular opening **112a** in the box **112**, being electrically insulated from the box **112** and therefore from the element **83**, as well as being electrically insulated from each other. Set screws such as **118** detachably fasten the connector elements to the respective connector plates **114** and **116**.

Either coaxial or, as shown, triaxial cables **118** and **120** form portions of the respective detachable electrical connector assemblies **108** and **110**, as do their respective triaxial detachable connectors **122** and **124** which penetrate a wall of the lower portion **44** of the environment control enclosure so that the outer shields of the triaxial connectors **122**, **124** are electrically connected to the enclosure. Further triaxial cables **122a**, **124a** are detachably connectable to the connectors **122** and **124** from suitable test equipment such as a Hewlett-Packard 4142B modular DC source/monitor or a Hewlett-Packard 4284A precision LCR meter, depending upon the test application. If the cables **118** and **120** are merely coaxial cables or other types of cables having only two conductors, one conductor interconnects the inner (signal) connector element of a respective connector **122** or **124** with a respective connector element **108a** or **110a**, while the other conductor connects the intermediate (guard) connector element of a respective connector **122** or **124** with a respective connector element **108b**, **110b**.

In any case, the detachable connector assemblies **108**, **110**, due to their interconnections with the two connector plates **114**, **116**, provide immediately ready-to-use signal and guard connections to the chuck assembly elements **80** and **81**, respectively, as well as ready-to-use guarded Kelvin connections thereto. For applications requiring only guarding of the chuck assembly, as for example the measurement of low-current leakage from a test device through the element **80**, it is necessary only that the operator connect a single guarded cable **122a** from a test instrument such as a Hewlett-Packard 4142B modular DC source/monitor to the detachable connector **122** so that a signal line is provided to the chuck assembly element **80** through the connector element **108a** and connector plate **114**, and a guard line is provided to the element **81** through the connector element **108b** and connector plate **116**. Alternatively, if a Kelvin connection to the chuck assembly is desired for low-voltage measurements, such as those needed for measurements of low capacitance, the operator need merely attach a pair of cables **122a** and **124a** to the respective connectors **122**, **124** from a suitable test instrument such as a Hewlett-Packard 4284A precision LCR meter, thereby providing both source and measurement lines to the element **80** through the connector elements **108a** and **110a** and connector plate **114**, and guarding lines to the element **81** through the connector elements **108b** and **110b** and connector plate **116**.

Probe Assembly

With reference to FIGS. **5B**, **8** and **9**, respective individually movable probes **30** comprising pairs of probe elements **30a** are supported by respective probe holders **28** which in turn are supported by respective extending portions **26** of different probe positioners such as **24**. Atop each probe positioner **24** is a shield box **126** having a pair of triaxial

connectors **128**, **130** mounted thereon with respective tri-axial cables **132** entering each triaxial connector from a suitable test instrument as mentioned previously. Each tri-axial connector includes a respective inner connector element **128a**, **130a**, an intermediate connector element **128b**, **130b**, and an outer connector element **128c**, **130c** in concentric arrangement. Each outer connector element **128c**, **130c** terminates by connection with the shield box **126**. Conversely, the inner connector elements **128a**, **130a**, and the intermediate connector elements **128b**, **130b**, are connected respectively to the inner and outer conductors of a pair of coaxial cables **134**, **136** which therefore are guarded cables. Each cable **134**, **136** terminates through a respective coaxial connector **138**, **140** with a respective probe element **30a** having a center conductor **142** surrounded by a guard **144**. In order to provide adequate shielding for the coaxial cables **134**, **136**, especially in the region outside of the octagonal box **48**, an electrically-conductive shield tube **146** is provided around the cables **134**, **136** and electrically connected through the shield box **126** with the outer connector element **128c**, **130c** of the respective triaxial connectors **128**, **130**. The shield tube **146** passes through the same slit in the foam **50** as does the underlying extending member **26** of the probe positioner **24**. Thus, each individually movable probe **30** has not only its own separate individually movable probe holder **28** but also its own individually movable shield **146** for its guarded coaxial cables, which shield is movable in unison with the probe holder independently of the movement of any other probe holder by any other positioning mechanism **24**. This feature is particularly advantageous because such individually movable probes are normally not equipped for both shielded and guarded connections, which deficiency is solved by the described structure. Accordingly, the probes **30** are capable of being used with the same guarding and Kelvin connection techniques in a ready-to-use manner as is the chuck assembly **20**, consistently with full shielding despite the individual positioning capability of each probe **30**.

The terms and expressions which have been employed in the foregoing specification are used therein as terms of description and not of limitation, and there is no intention, in the use of such terms and expressions, of excluding equivalents of the features shown and described or portions thereof, it being recognized that the scope of the invention is defined and limited only by the claims which follow.

What is claimed is:

1. A probe station comprising:

- (a) a surface for holding a test device for contact by a probe;
- (b) a pair of positioning mechanisms each operable to selectively move a corresponding one of said surface and said probe, independently of each other, toward or away from the other along an axis of approach; and
- (c) an environment control enclosure substantially surrounding said surface so as to limit fluid communication between the interior and exterior of said enclosure to a substantially constant degree despite movement by said positioning mechanisms of either one of said surface and probe, respectively, toward or away from the other along said axis of approach, said pair of positioning mechanisms each being located at least partially outside of said enclosure so that mechanical movement of each of said positioning mechanisms outside of said enclosure causes proportional mechanical movement of the corresponding one of said surface and said probe.

2. A probe station comprising:

- (a) a surface for holding a test device for contact by a probe;
- (b) a pair of positioning mechanisms each operable to selectively move a corresponding one of said surface and said probe, independently of each other, with respect to each other; and
- (c) an environment control enclosure substantially surrounding said surface so as to limit fluid communication between the interior and exterior of said enclosure to a substantially constant degree despite movement by said positioning mechanisms of either one of said surface and probe with respect to each other, said pair of positioning mechanisms each being located at least partially outside of said enclosure so that mechanical movement of each of said positioning mechanisms outside of said enclosure causes proportional mechanical movement of the corresponding one of said surface and said probe;
- (d) said surface having a supporting area for said test device bounded by a periphery, and said enclosure comprising a side portion substantially surrounding said periphery, said surface being movable toward and away from said side portion over a range of motion, relative to said side portion, which is coextensive with at least a major portion of said supporting area of said surface.

3. A probe station comprising:

- (a) a surface for holding a test device for contact by a probe, said surface having a supporting area for said test device bounded by a periphery;
- (b) a pair of positioning mechanisms each operable to selectively move a corresponding one of said surface and said probe independently of the other in relation to the other;
- (c) an environment control enclosure, said enclosure having an upper portion extending over said surface, and a side portion substantially surrounding said periphery and having a top adjacent to said upper portion, said surface being movable toward and away from said upper portion independently of any movement by said top of said side portion and movable sideways with respect to said upper portion, said pair of positioning mechanisms each being located at least partially outside of said enclosure so that mechanical movement of each of said positioning mechanisms outside of said enclosure causes proportional mechanical movement of the corresponding one of said surface and said probe.

4. A probe station comprising:

- (a) a surface for holding a test device for contact by a probe, said surface having a supporting area for said test device bounded by a periphery;
- (b) a pair of positioning mechanisms each operable to selectively move a corresponding one of said surface and said probe independently of the other in relation to the other;
- (c) an environment control enclosure, said enclosure having an upper portion extending over said surface, and a side portion substantially surrounding said periphery and having a top adjacent to said upper portion, said surface being movable toward and away from said upper portion independently of any relative movement between said top of said side portion and said upper portion, said pair of positioning mechanisms

each being located at least partially outside of said enclosure so that mechanical movement of each of said positioning mechanisms outside of said enclosure causes proportional mechanical movement of the corresponding one of said surface and said probe;

(d) said surface being movable toward and away from said side portion over a range of motion, relative to said side portion, which is coextensive with at least a major portion of said supporting area of said surface.

5. A probe station comprising:

(a) a surface extending in a lateral direction for holding a test device for contact by a probe;

(b) a pair of positioning mechanisms each operable to selectively move a corresponding one of said surface and said probe independently of the other in relation to the other;

(c) an environment control enclosure, said enclosure having an upper portion extending over said surface substantially in said lateral direction, and a side portion substantially surrounding said surface having a top adjacent to said upper portion and extending generally toward said upper portion, said surface being movable toward and away from said upper portion independently of any movement by said top of said side portion and movable in said lateral direction with respect to said upper portion, said pair of positioning mechanisms each being located at least partially outside of said enclosure so that mechanical movement of each of said positioning mechanisms outside of said enclosure causes proportional mechanical movement of the corresponding one of said surface and said probe;

(d) said top of said side portion being substantially immovable operably relative to said upper portion in said lateral direction.

6. The probe station of any one of claims 1–5 wherein said enclosure has an opening for providing access to said surface for substituting different test devices on said surface and a door for selectively closing said opening.

7. The probe station of any one of claims 1–5, said enclosure substantially shielding said surface against electromagnetic interference.

8. The probe station of any one of claims 1–5, said enclosure substantially shielding said surface against light.

9. The probe station of any one of claims 3–5 including a further positioning mechanism, said upper portion of said enclosure being movable by said further positioning mechanism so as to move said probe.

10. The probe station of any one of claims 3–5, said upper portion of said enclosure defining an opening for receiving the insertion of a mechanical member into said enclosure from one of said positioning mechanisms to move said probe.

11. A probe station comprising:

(a) a surface extending in a lateral direction for holding a test device for contact by a probe;

(b) a pair of positioning mechanisms each operable to selectively move a corresponding one of said surface and said probe, independently of each other, toward or away from the other along an axis of approach; and

(c) an environment control enclosure substantially surrounding said surface so as to limit fluid communication between the interior and exterior of said enclosure to a substantially constant degree despite movement by said positioning mechanisms of either one of said surface and probe, respectively, toward or away from the other along said axis of approach, said enclosure

having an upper portion extending over said surface substantially in said lateral direction and a side portion, substantially surrounding said surface laterally, having a top adjacent to said upper portion and extending generally toward said upper portion, said surface being movable by one of said positioning mechanisms in said lateral direction with respect to said top of said side portion, said pair of positioning mechanisms each being located at least partially outside of said enclosure so that mechanical movement of each of said positioning mechanisms outside of said enclosure causes proportional mechanical movement of the corresponding one of said surface and said probe.

12. A probe station comprising:

(a) a surface extending in a lateral direction for holding a test device for contact by a probe;

(b) respective positioning mechanisms operable to selectively move a corresponding one of said surface and said probe, independently of each other, in relation to the other in said lateral direction;

(c) an environment control enclosure, substantially surrounding said surface so as to limit fluid communication between the interior and exterior of said enclosure to a substantially constant degree despite movement by said positioning mechanisms of said surface and probe in said lateral direction, each of said positioning mechanisms being located at least partially outside of said enclosure so that mechanical movement of each of said positioning mechanisms outside of said enclosure causes proportional mechanical movement of the corresponding one of said surface and said probe; and

(d) said enclosure having an opening for providing access to said surface, for substituting different test devices on said surface, and a door for selectively closing said opening.

13. A probe station comprising:

(a) a surface extending in a lateral direction for holding a test device for contact by a probe;

(b) a pair of positioning mechanisms operable to selectively move a corresponding one of said surface and said probe independently of each other, in relation to each other; and

(c) an environment control enclosure substantially surrounding said surface so as to limit fluid communication between the interior and exterior of said enclosure to a substantially constant degree despite movement by said positioning mechanisms of either one of said surface and said probe, said enclosure having an upper portion extending over said surface substantially in said lateral direction and a side portion, substantially surrounding said surface laterally, having a top adjacent to said upper portion and extending generally toward said upper portion, said surface being movable by one of said positioning mechanisms in said lateral direction with respect to said top of said side portion, said pair of positioning mechanisms each being located at least partially outside of said enclosure so that mechanical movement of each of said positioning mechanisms outside of said enclosure causes proportional mechanical movement of the corresponding one of said surface and said probe.

14. A probe station comprising:

(a) a surface extending in a lateral direction for holding a test device for contact by a probe;

(b) respective positioning mechanisms operable to selectively move a corresponding one of said surface and

11

said probe, independently of each other, in relation to each other in said lateral direction;

- (c) an environment control enclosure substantially surrounding said surface, each of said positioning mechanisms being located at least partially outside of said enclosure for transferring movement mechanically to the corresponding one of said surface and said probe; and
- (d) said enclosure having an opening for providing access to said surface, for substituting different test devices on said surface, and a door for selectively closing said opening.

15. The probe station of any one of claims **11–14**, said enclosure substantially shielding said surface against electromagnetic interference.

16. The probe station of any one of claims **11–14**, said enclosure substantially shielding said surface against light.

17. The probe station of any one of claims **11** and **13**, said enclosure having an opening for providing access to said surface, for substituting different test devices on said surface, and a door for selectively closing said opening.

18. The probe station of any one of claims **12** and **14** including a further positioning mechanism, an upper portion

12

of said enclosure being movable by said further positioning mechanism so as to move said probe.

19. The probe station of any one of claims **12** and **14**, an upper portion of said enclosure defining an opening for receiving the insertion of a mechanical member into said enclosure from one of said positioning mechanisms to move said probe.

20. The probe station of any one of claims **1–5** and **11–14** wherein each of said positioning mechanisms includes a respective mechanical member extending from outside to inside said enclosure.

21. The probe station of any one of claims **1–5** and **11–14**, including at least a further one of said positioning mechanisms operable to selectively move another probe so that at least a pair of probes are movable independently of each other.

22. The probe station of any one of claims **1–5** and **11–14** wherein said probe is selectively movable by one of said positioning mechanisms along a linear lateral direction.

* * * * *

UNITED STATES PATENT AND TRADEMARK OFFICE
CERTIFICATE OF CORRECTION

PATENT NO. : 6,380,751 B2
DATED : April 30, 2002
INVENTOR(S) : Warren K. Harwood et al.

Page 1 of 1

It is certified that error appears in the above-identified patent and that said Letters Patent is hereby corrected as shown below:

Column 7,
Line 53, delete the period "." between "said" and "probe"

Signed and Sealed this

Twenty-fifth Day of November, 2003

A handwritten signature in black ink, appearing to read "James E. Rogan", with a horizontal line drawn underneath it.

JAMES E. ROGAN
Director of the United States Patent and Trademark Office