



US006364865B1

(12) **United States Patent**  
Lavi et al.

(10) **Patent No.:** US 6,364,865 B1  
(45) **Date of Patent:** Apr. 2, 2002

(54) **DRUG DELIVERY SYSTEMS AND METHODS**

(75) Inventors: **Gilad Lavi**, Holon; **Gil Yigal**, Gan-Yavne, both of (IL); **Izrail Tsals**, Sudbury, MA (US); **Joseph Gross**, Dublin (IE)

(73) Assignee: **Elan Pharma International Limited**, Shannon (IE)

(\* ) Notice: Subject to any disclaimer, the term of this patent is extended or adjusted under 35 U.S.C. 154(b) by 0 days.

(21) Appl. No.: **09/439,614**

(22) Filed: **Nov. 12, 1999**

**Related U.S. Application Data**

(60) Provisional application No. 60/108,382, filed on Nov. 13, 1998, and provisional application No. 60/131,644, filed on Apr. 29, 1999.

(51) **Int. Cl.**<sup>7</sup> ..... **A61M 1/00**

(52) **U.S. Cl.** ..... **604/411**

(58) **Field of Search** ..... 604/264, 191, 604/407, 411, 232, 518, 82, 86, 87, 412-415; 141/25-27, 105, 107, 329, 375

(56) **References Cited**

**U.S. PATENT DOCUMENTS**

3,542,023 A	11/1970	Ogle	128/218
4,583,971 A	4/1986	Bocquet et al.	604/82
4,606,734 A	8/1986	Larkin et al.	604/84
4,689,042 A	8/1987	Sarnoff et al.	604/89

(List continued on next page.)

**FOREIGN PATENT DOCUMENTS**

EP	0 252 892 A1	1/1988
EP	0 292 472 B1	10/1991
EP	0 612 254 B1	8/1994
GB	2 126 093 A	3/1984
WO	WO 93/09825	5/1993
WO	WO 94/21213	9/1994
WO	WO 94/28964	12/1994
WO	WO 95/16490	6/1995
WO	WO 95/23576	9/1995
WO	WO 96/30066	3/1996
WO	WO 96/19252	6/1996
WO	WO 97/10012	3/1997
WO	WO 97/25015	7/1997
WO	WO 98/13088	4/1998
WO	WO 00/07647	2/2000

*Primary Examiner*—Manuel Mendez

(74) *Attorney, Agent, or Firm*—Kathleen M. Lynch, Esq.

(57) **ABSTRACT**

The present invention relates to a drug delivery device for mixing and delivering a drug by injection. The device includes a housing having a first port or opening therein that receives a first container that contains a fluid or powdered drug, for example a lyophilized drug. The housing can also include a second port or opening that receives a second container that contains a fluid to be mixed with the drug to form an injectable fluid. The device includes a manifold having a channel that fluidly connects the first and second containers. A penetrating membrane such as a needle is used to inject the drug into a patient which is in fluid communication with the first container. The needle is movable from a storage position in the housing to an injection position extending through the housing.

**32 Claims, 76 Drawing Sheets**

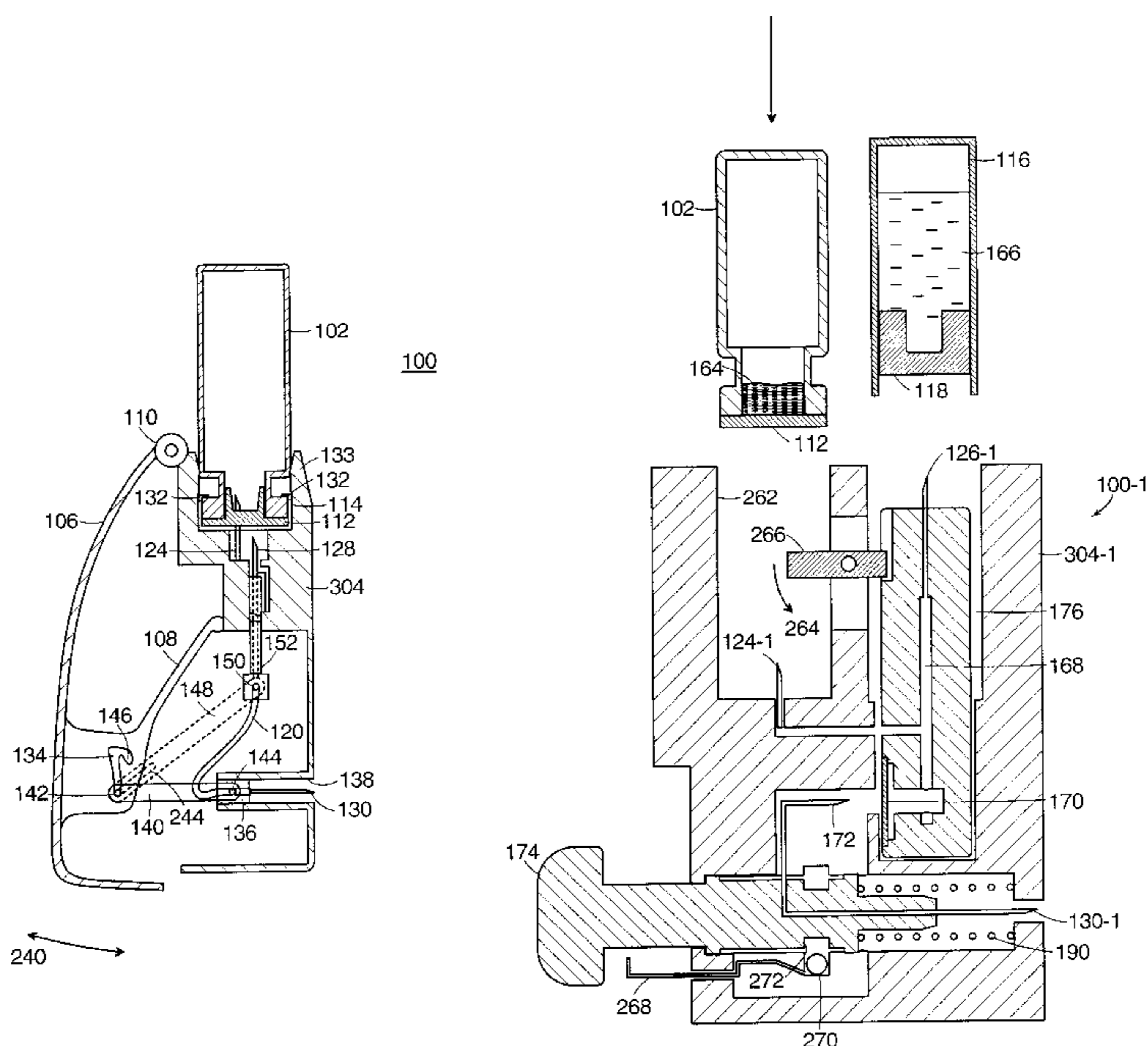

# US 6,364,865 B1

Page 2

---

## U.S. PATENT DOCUMENTS

4,735,616 A	4/1988	Eibl et al. ....	604/191	5,380,281 A	1/1995	Tomellini et al. ....	604/85
4,755,169 A	7/1988	Sarnoff et al. ....	604/51	5,407,436 A	4/1995	Toft et al. ....	604/195
4,850,978 A	7/1989	Dudar et al. ....	604/201	5,429,611 A	7/1995	Rait ....	604/197
4,861,335 A	8/1989	Reynolds ....	604/88	5,454,786 A	10/1995	Harris ....	604/88
4,886,495 A	12/1989	Reynolds ....	604/88	5,466,220 A	11/1995	Brenneman ....	604/87
4,915,688 A	4/1990	Bischof et al. ....	604/83	5,531,683 A	7/1996	Kriesel et al. ....	604/89
4,915,689 A	4/1990	Theeuwes ....	604/83	5,554,125 A	9/1996	Reynolds ....	604/187
5,137,511 A	8/1992	Reynolds ....	604/88	5,566,729 A	10/1996	Grabenkort et al. ....	141/25
5,147,323 A	9/1992	Haber et al. ....	604/191	5,658,259 A	8/1997	Pearson et al. ....	604/232
5,281,198 A	1/1994	Haber et al. ....	604/86	5,681,292 A	10/1997	Tober et al. ....	604/195
5,300,030 A	4/1994	Crossman et al. ....	604/136	5,707,365 A	1/1998	Haber et al. ....	604/191
5,329,976 A	7/1994	Haber et al. ....	141/25	5,779,668 A	7/1998	Grabenkort ....	604/89
5,334,162 A	8/1994	Harris ....	604/232	5,785,682 A	7/1998	Grabenkort ....	604/82
5,360,410 A	11/1994	Wacks ....	604/232	5,858,001 A	1/1999	Tsals et al. ....	604/135
5,376,082 A	12/1994	Phelps ....	604/248	5,989,237 A	11/1999	Fowles et al. ....	604/413
				6,022,339 A	2/2000	Fowles et al. ....	604/411

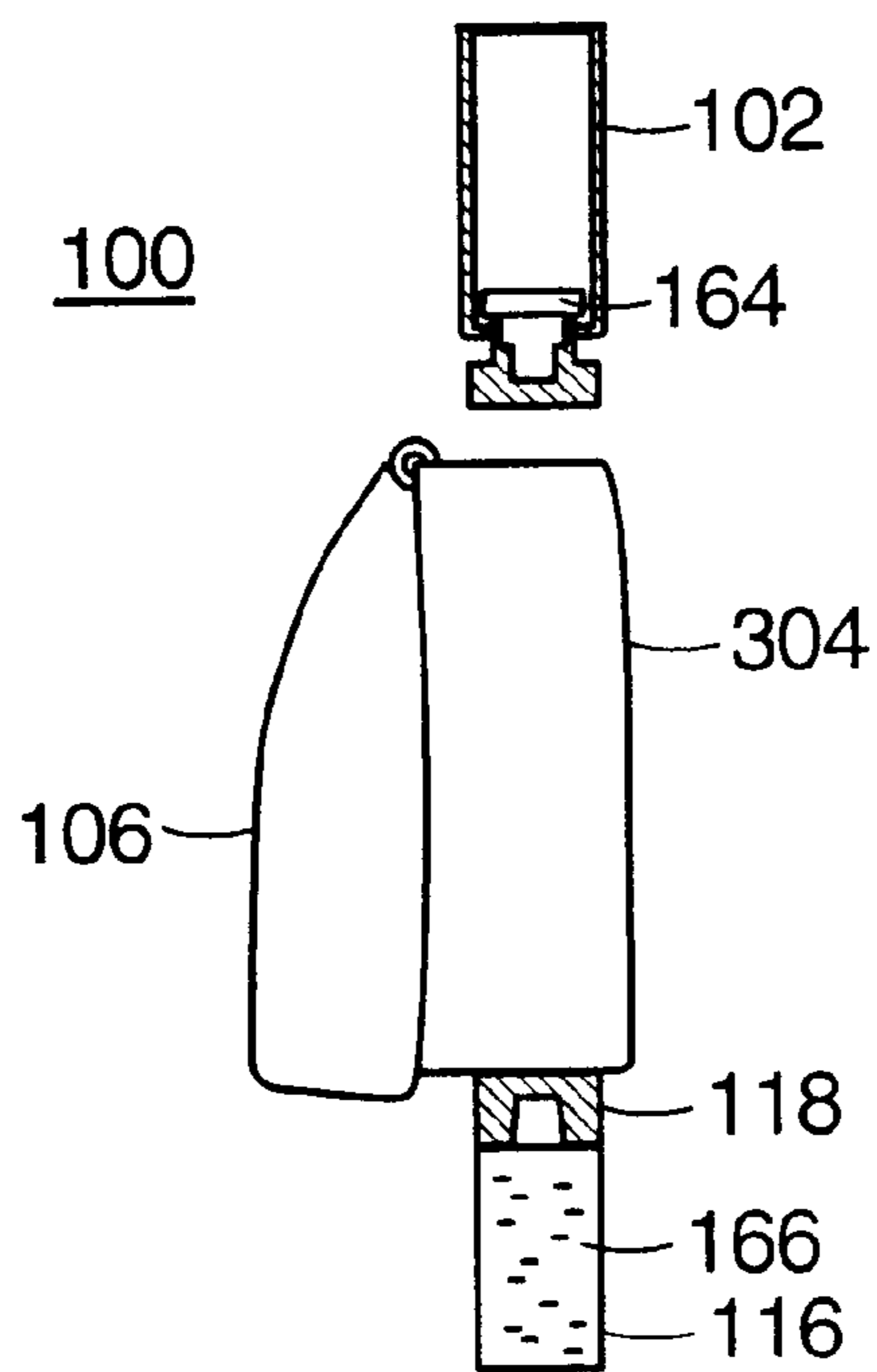

Figure 1A

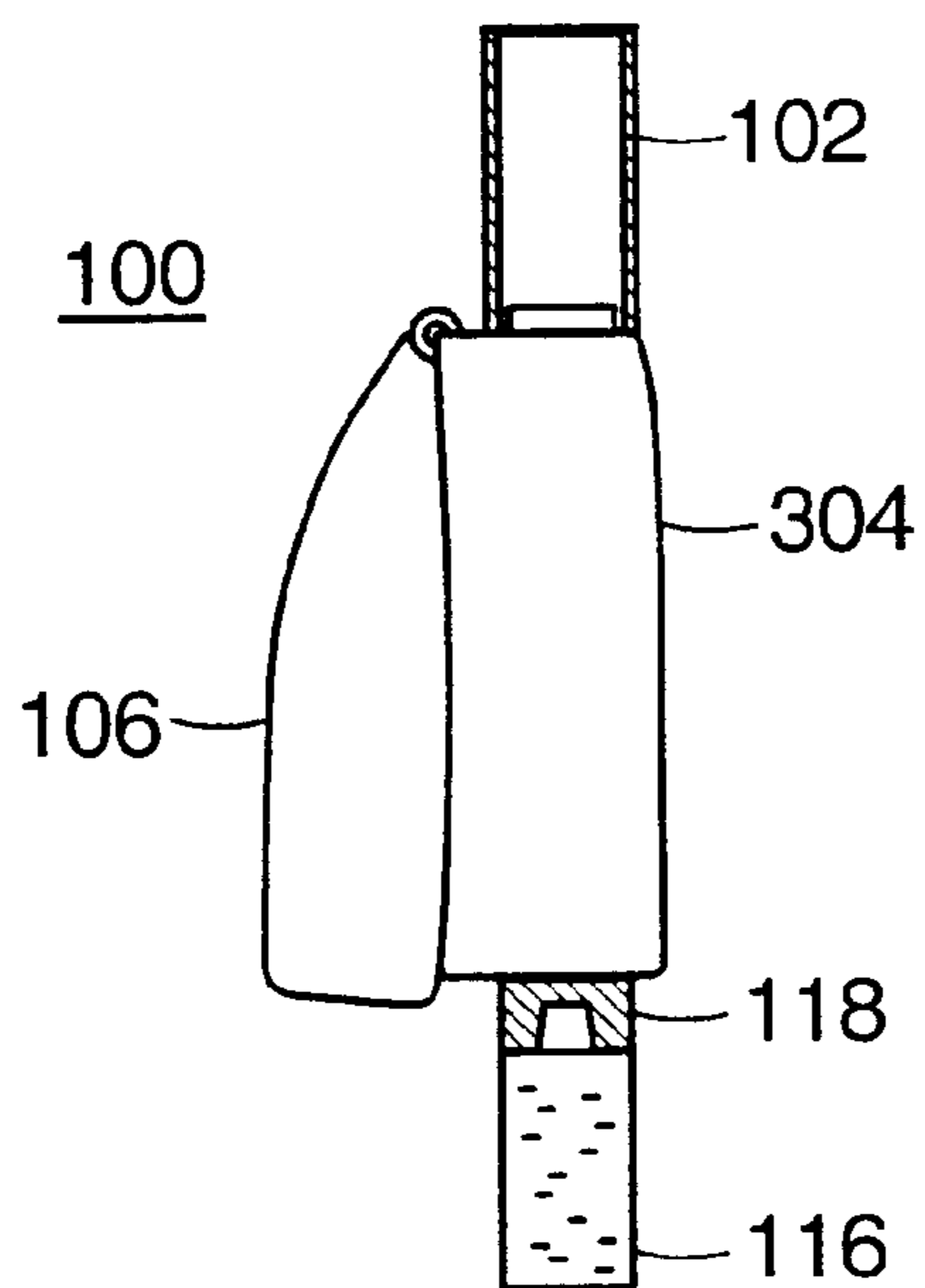

Figure 1B

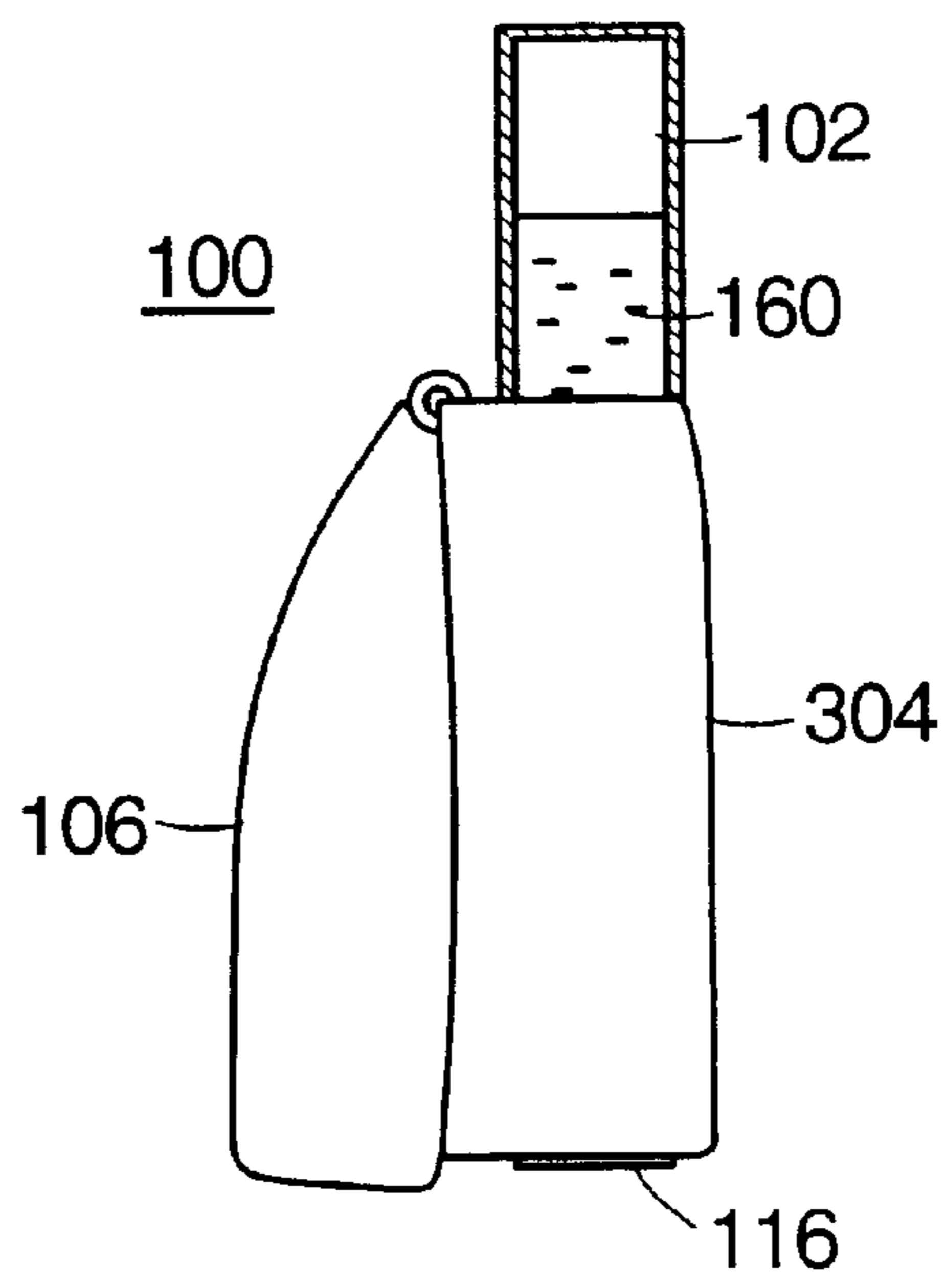

Figure 1C

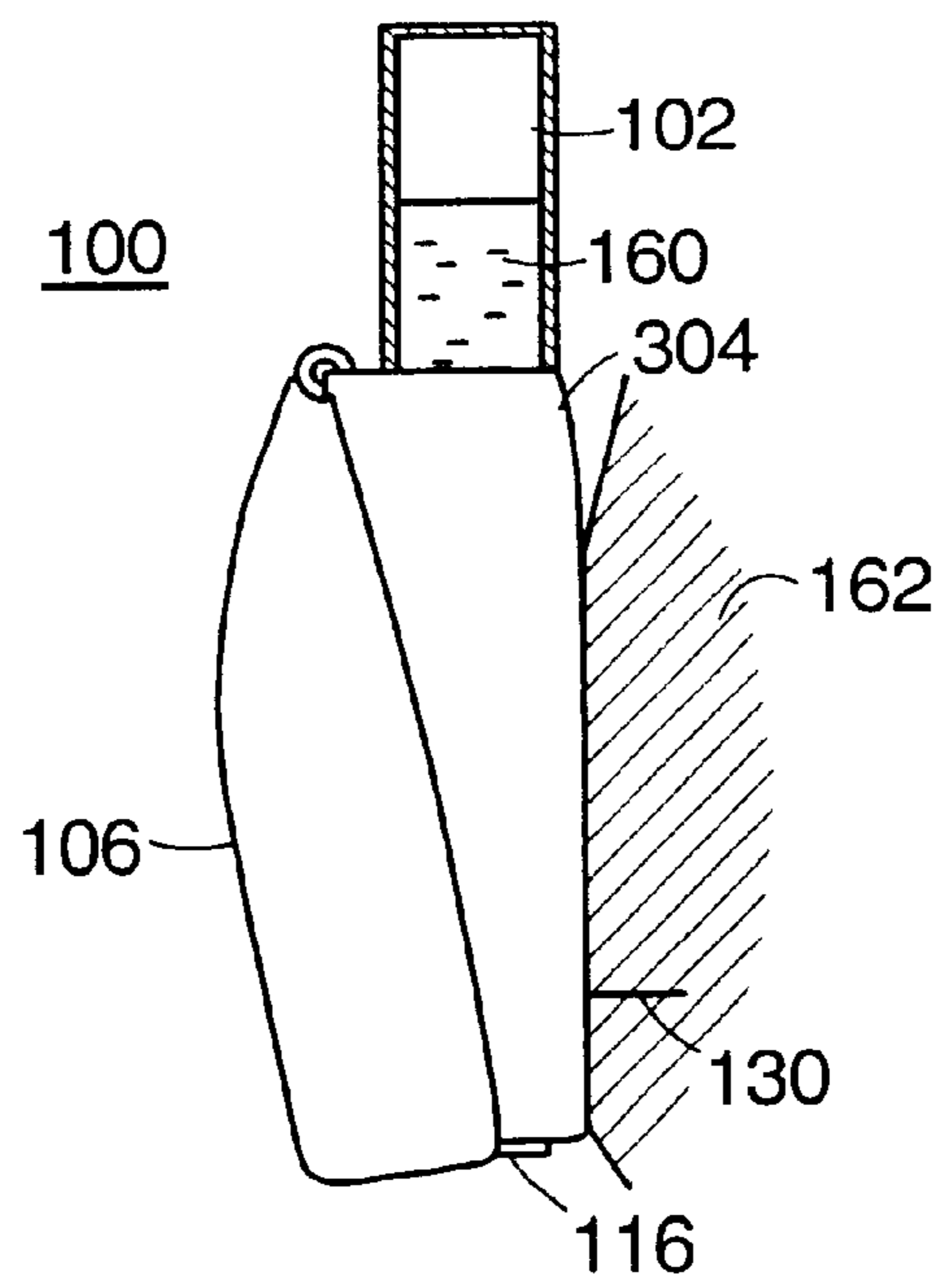

Figure 1D

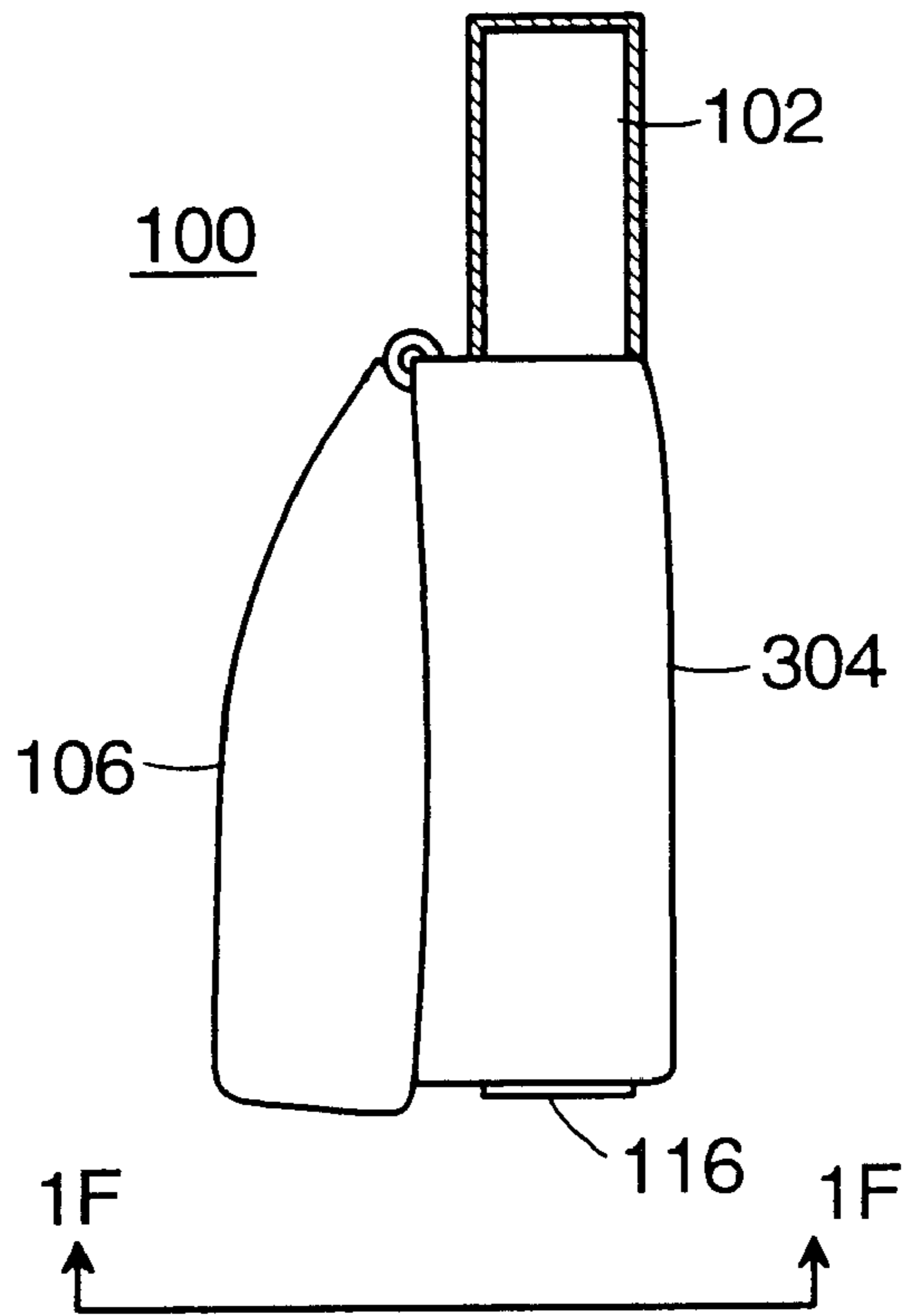

Figure 1E

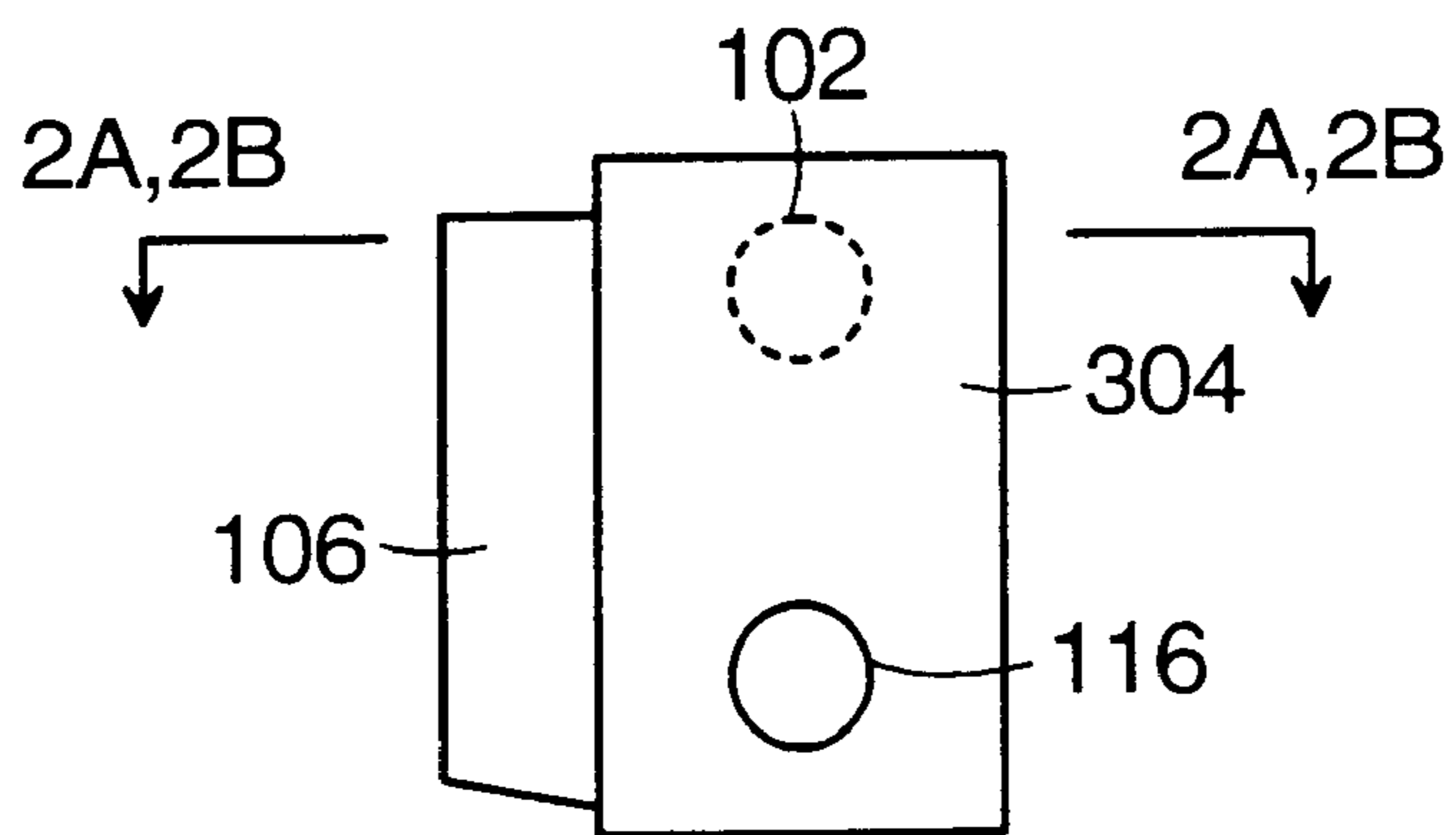

Figure 1F



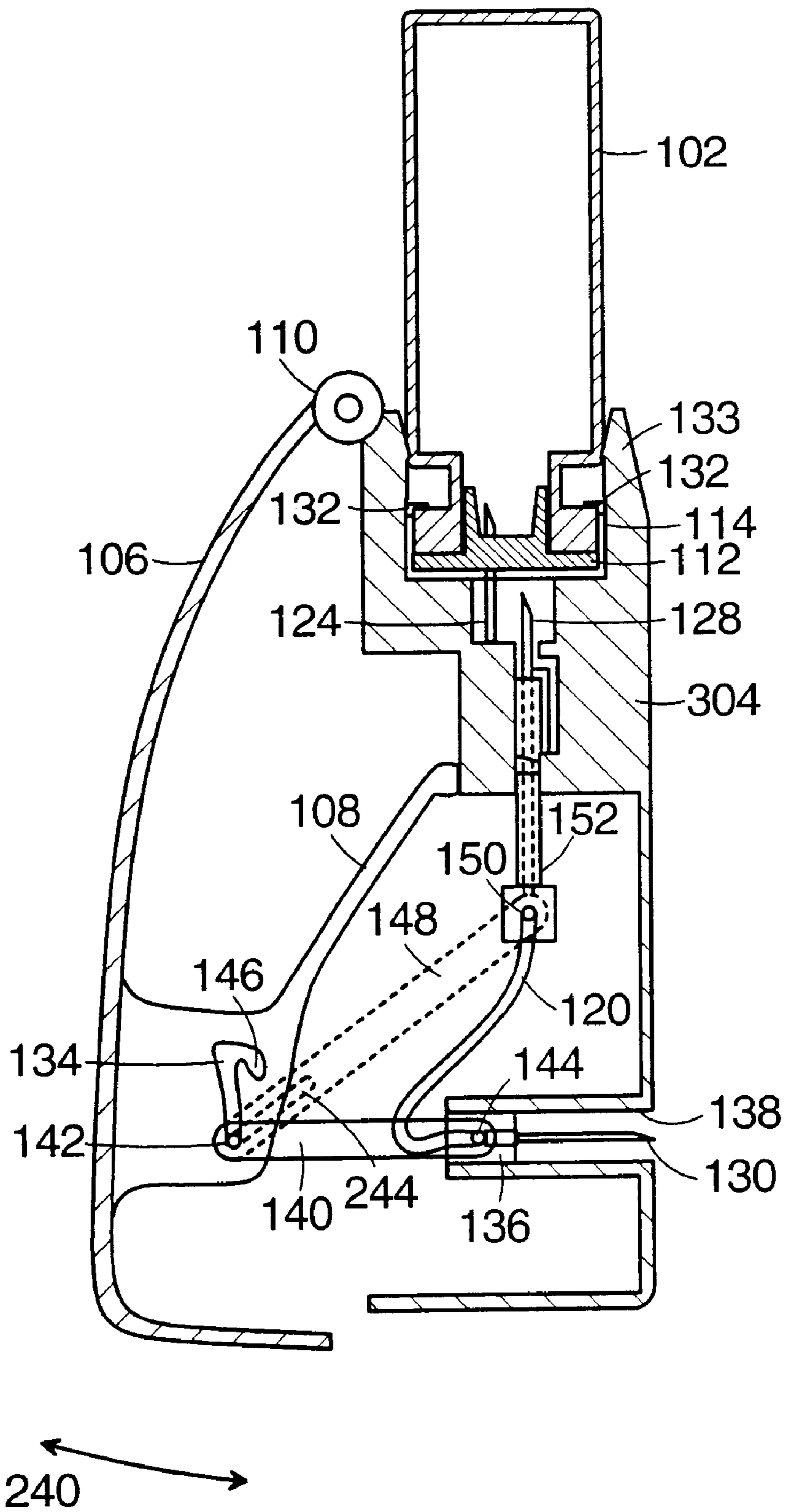

Figure 2A

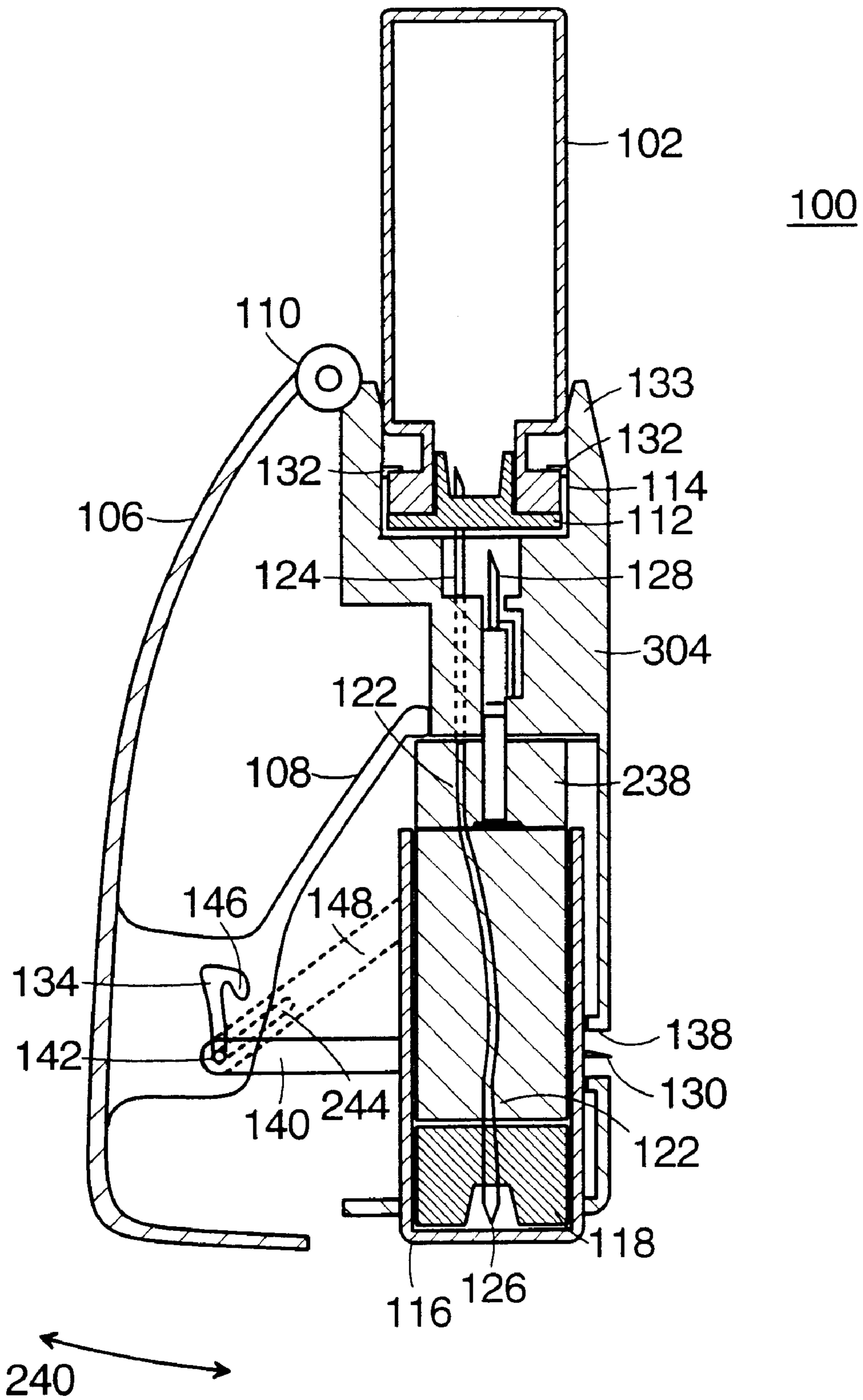

Figure 2B

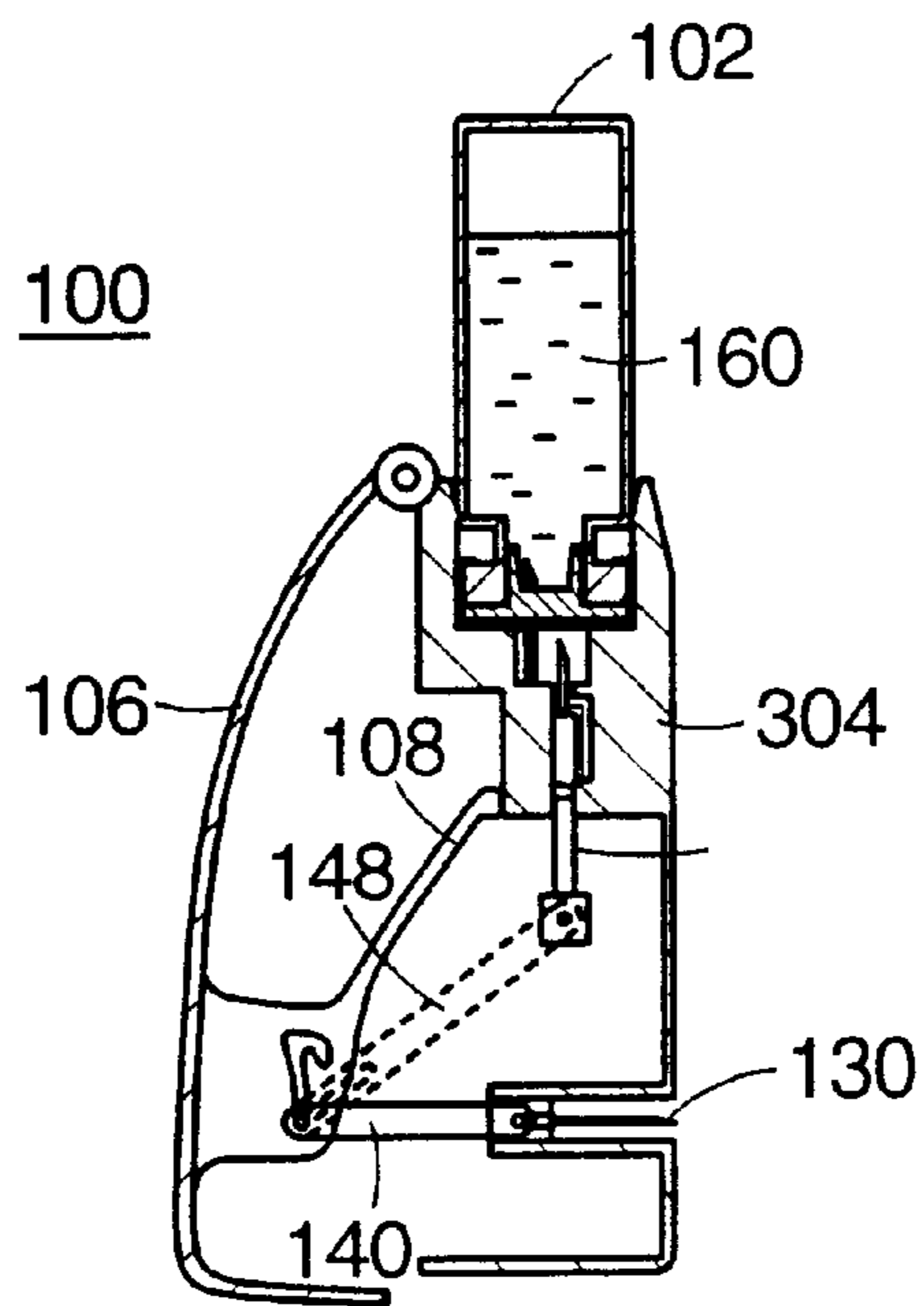

Figure 3A

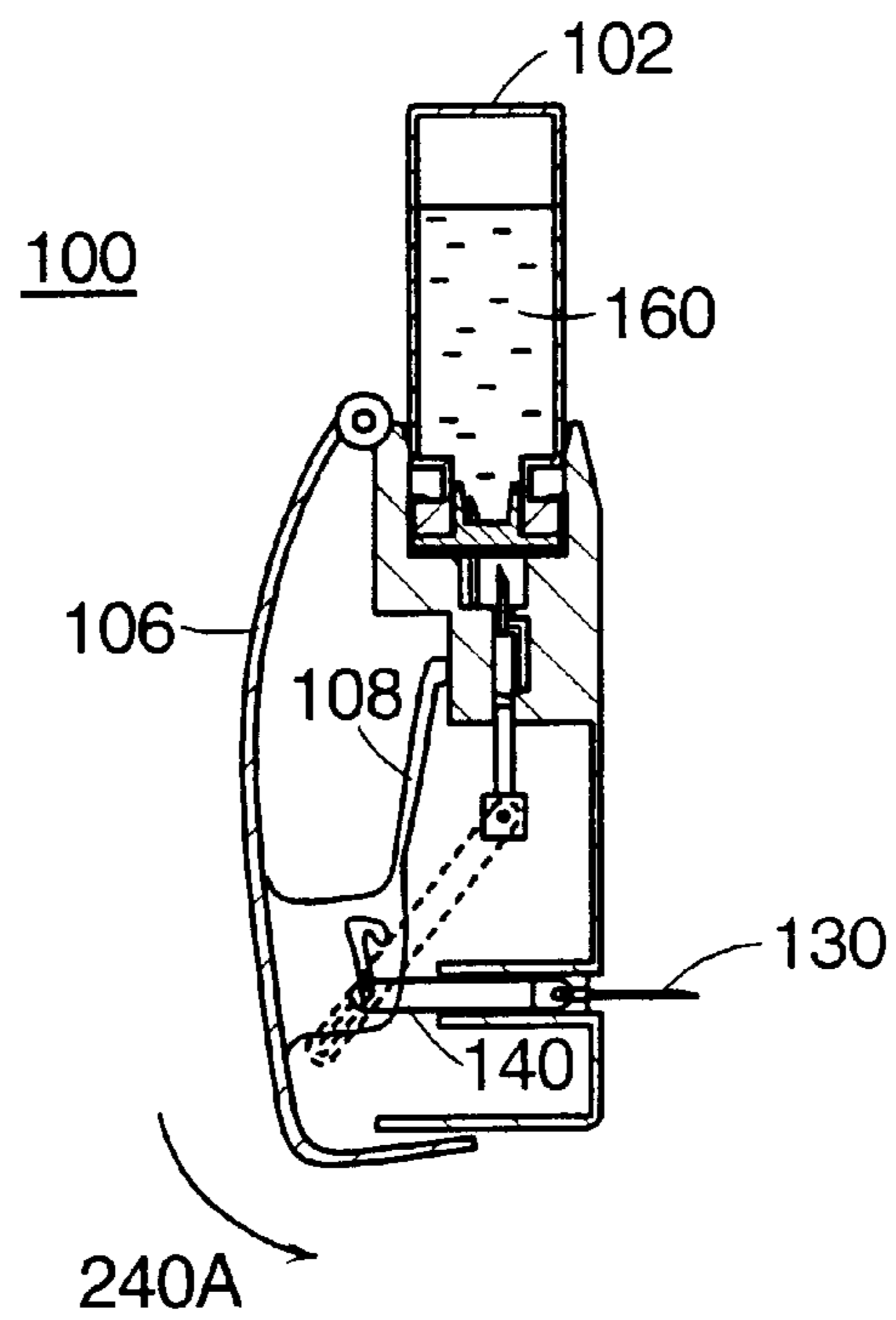

Figure 3B



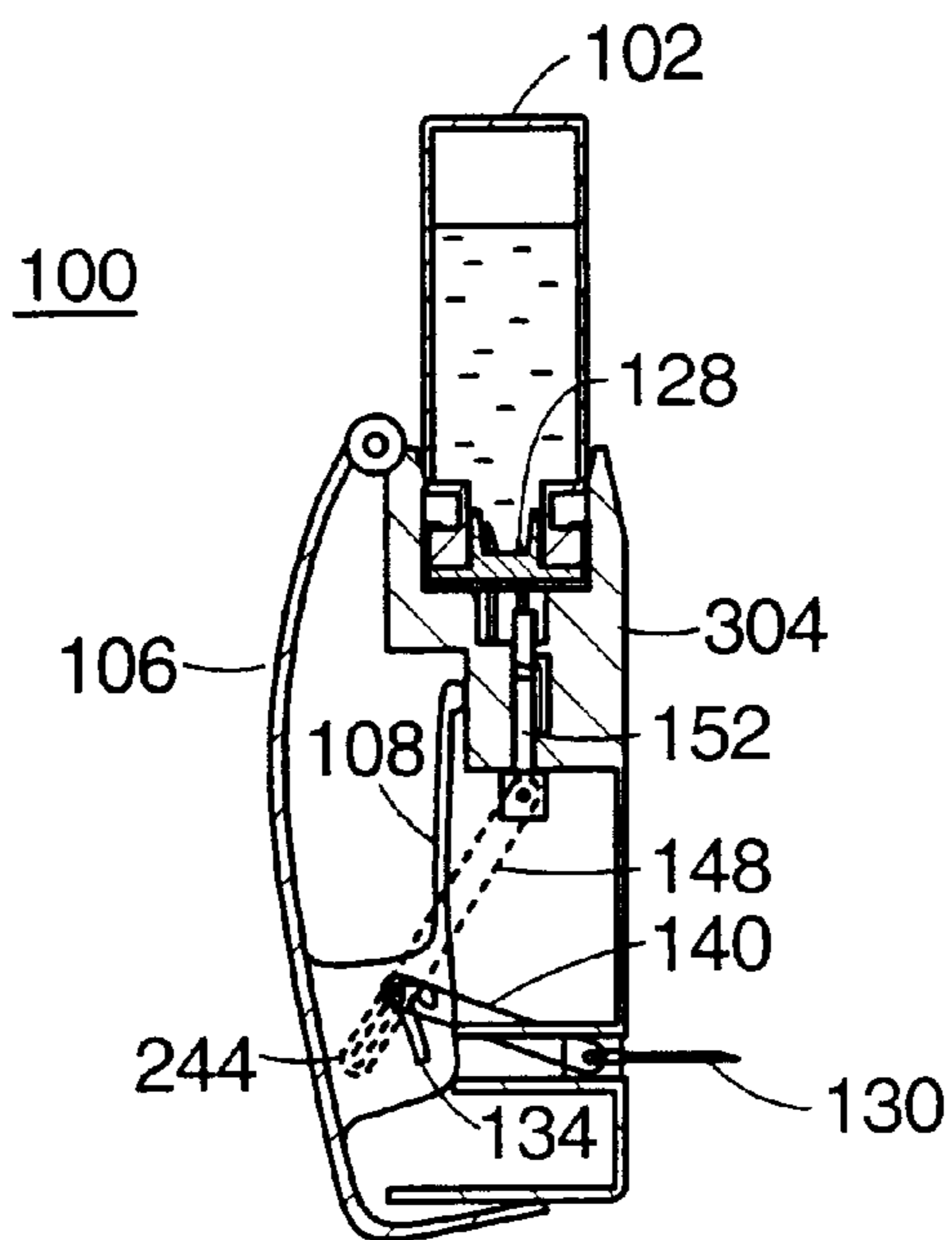

Figure 3C

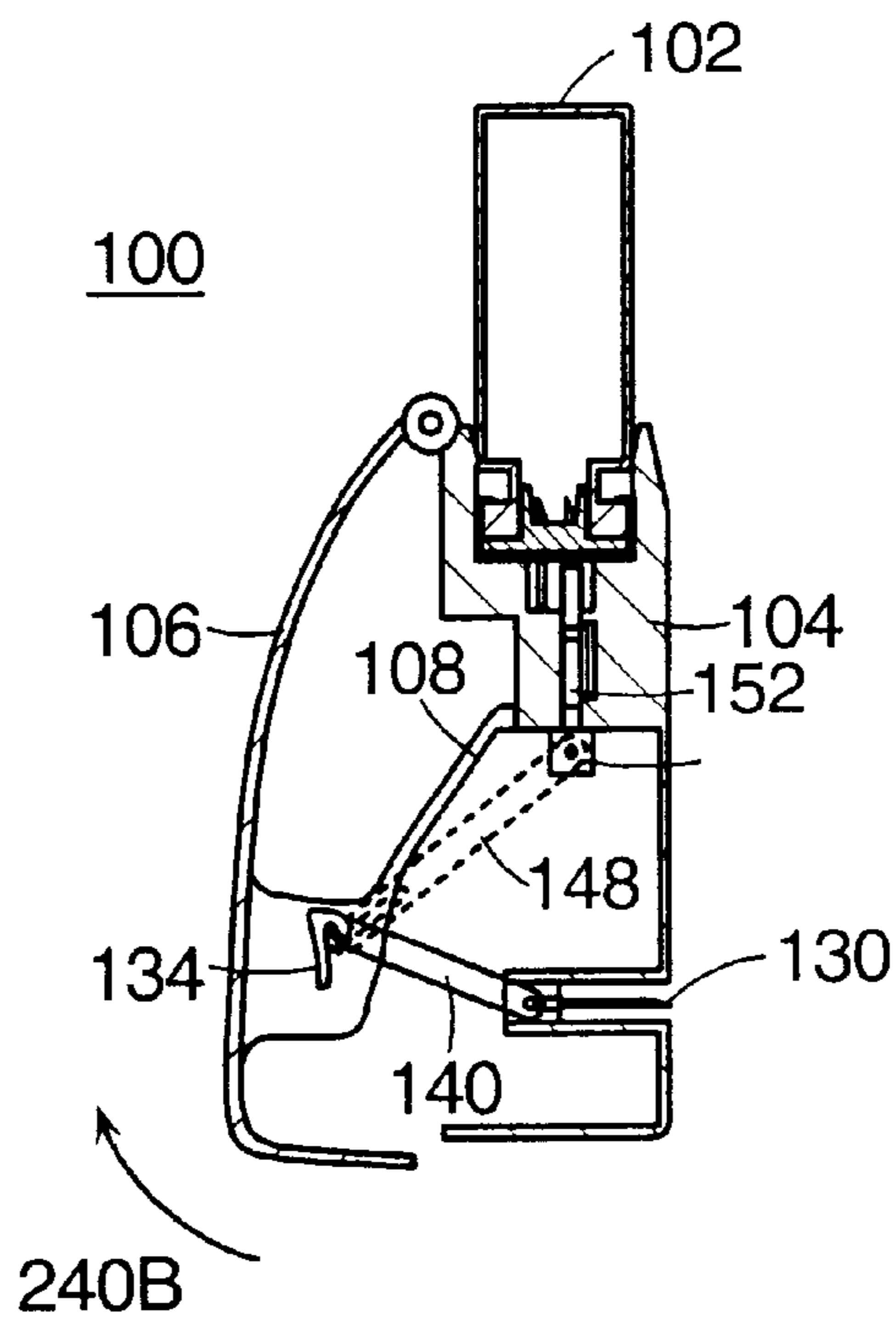

Figure 3D

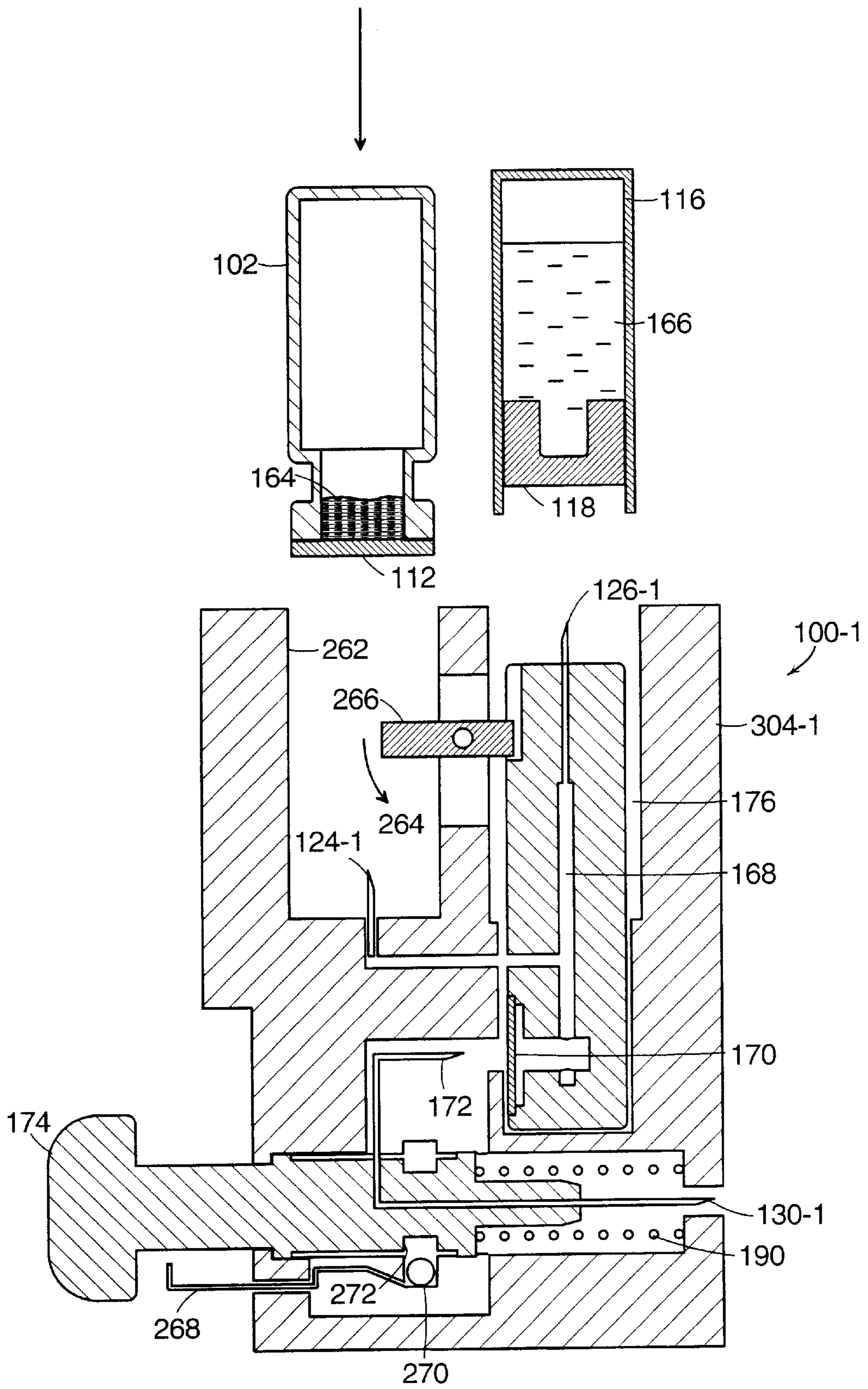

Figure 4A

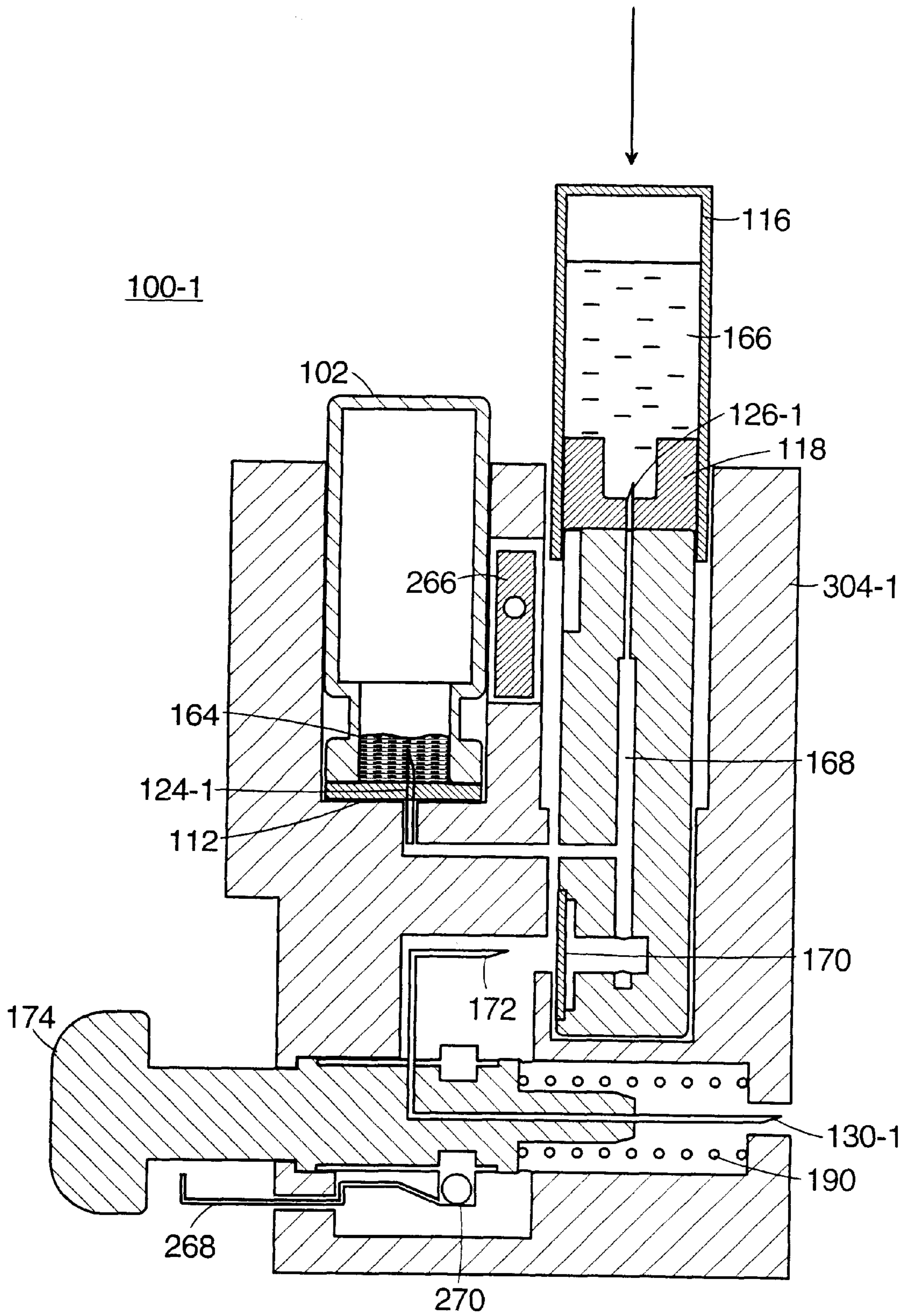

Figure 4B



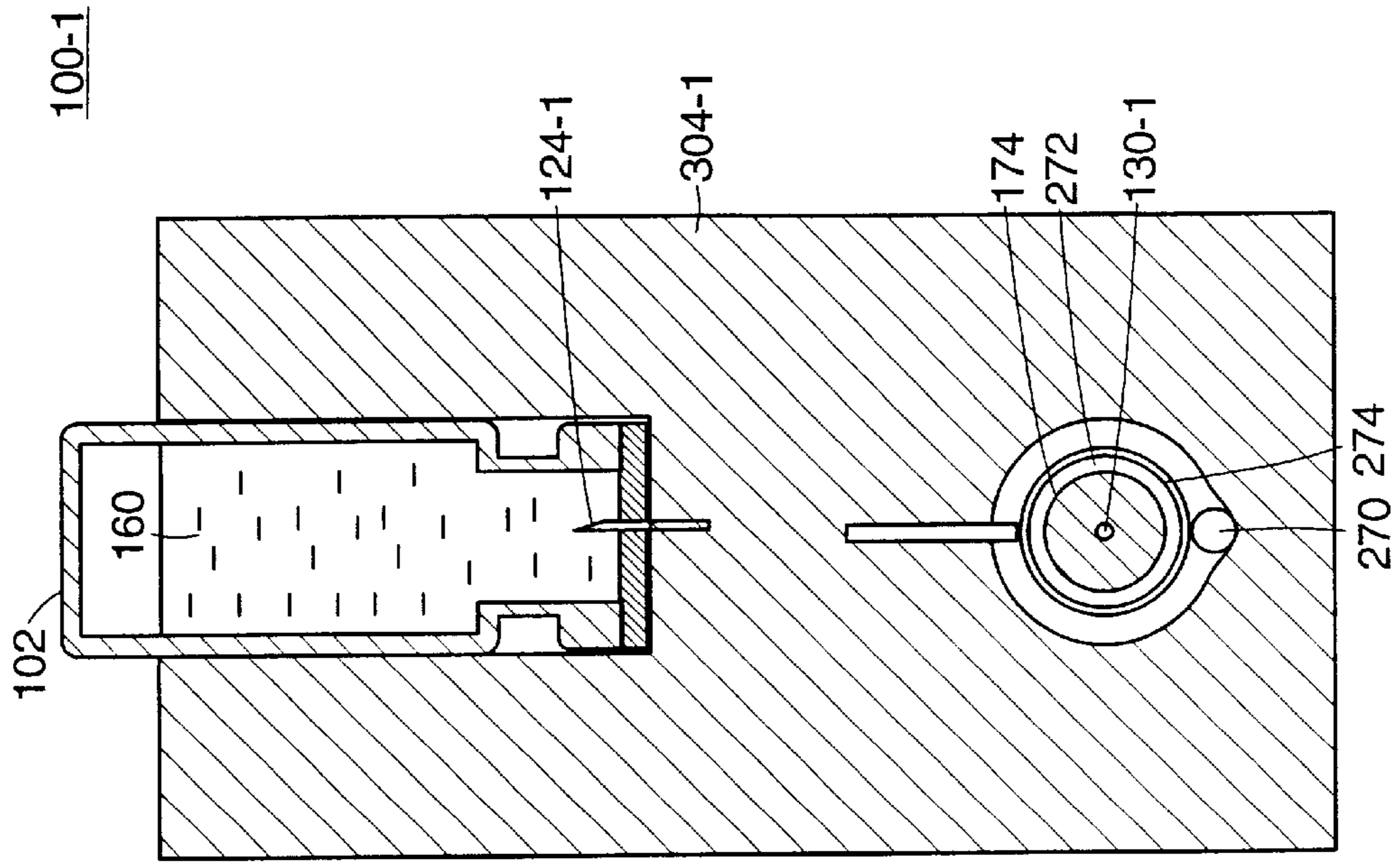

Figure 4D

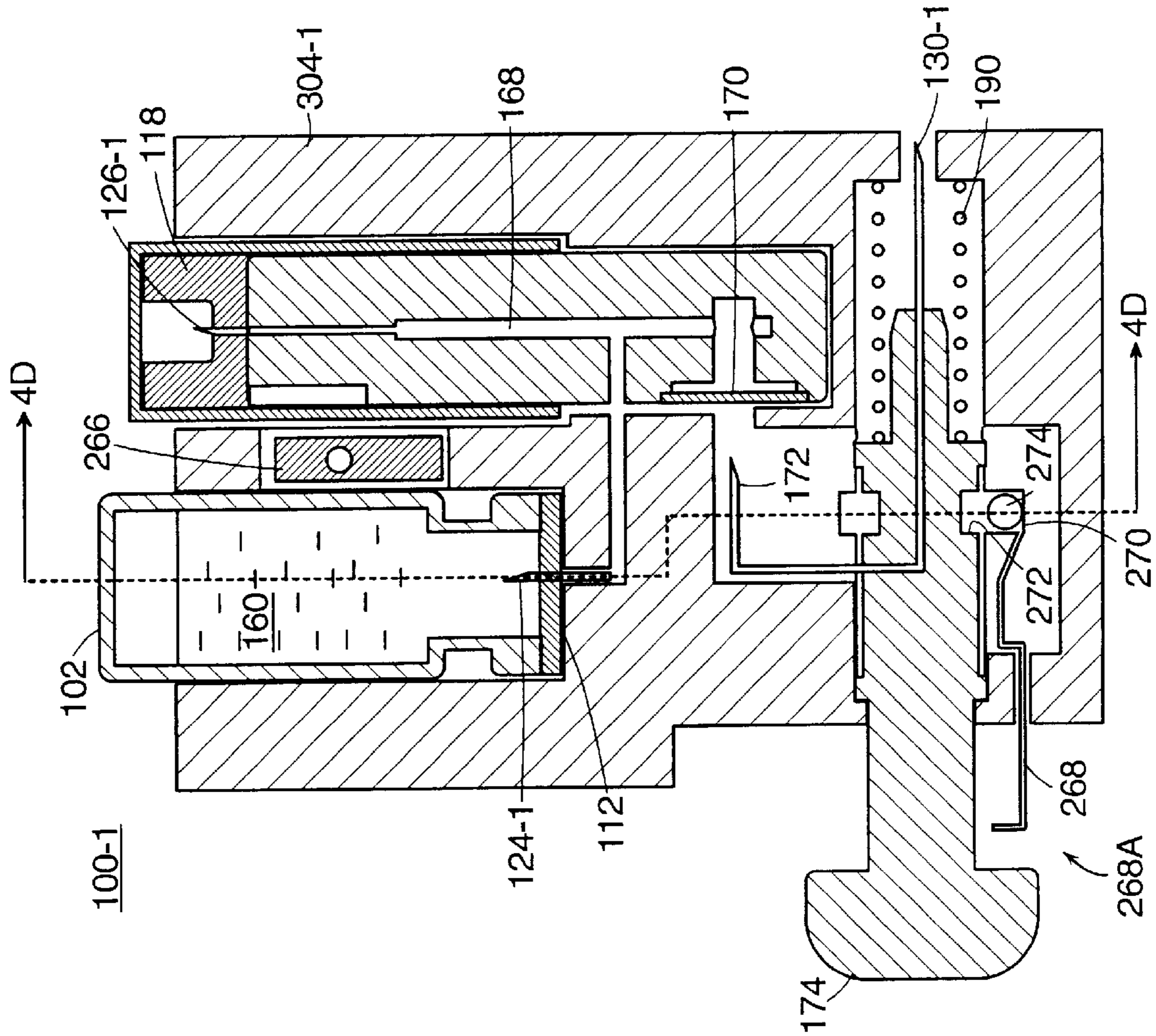

Figure 4C





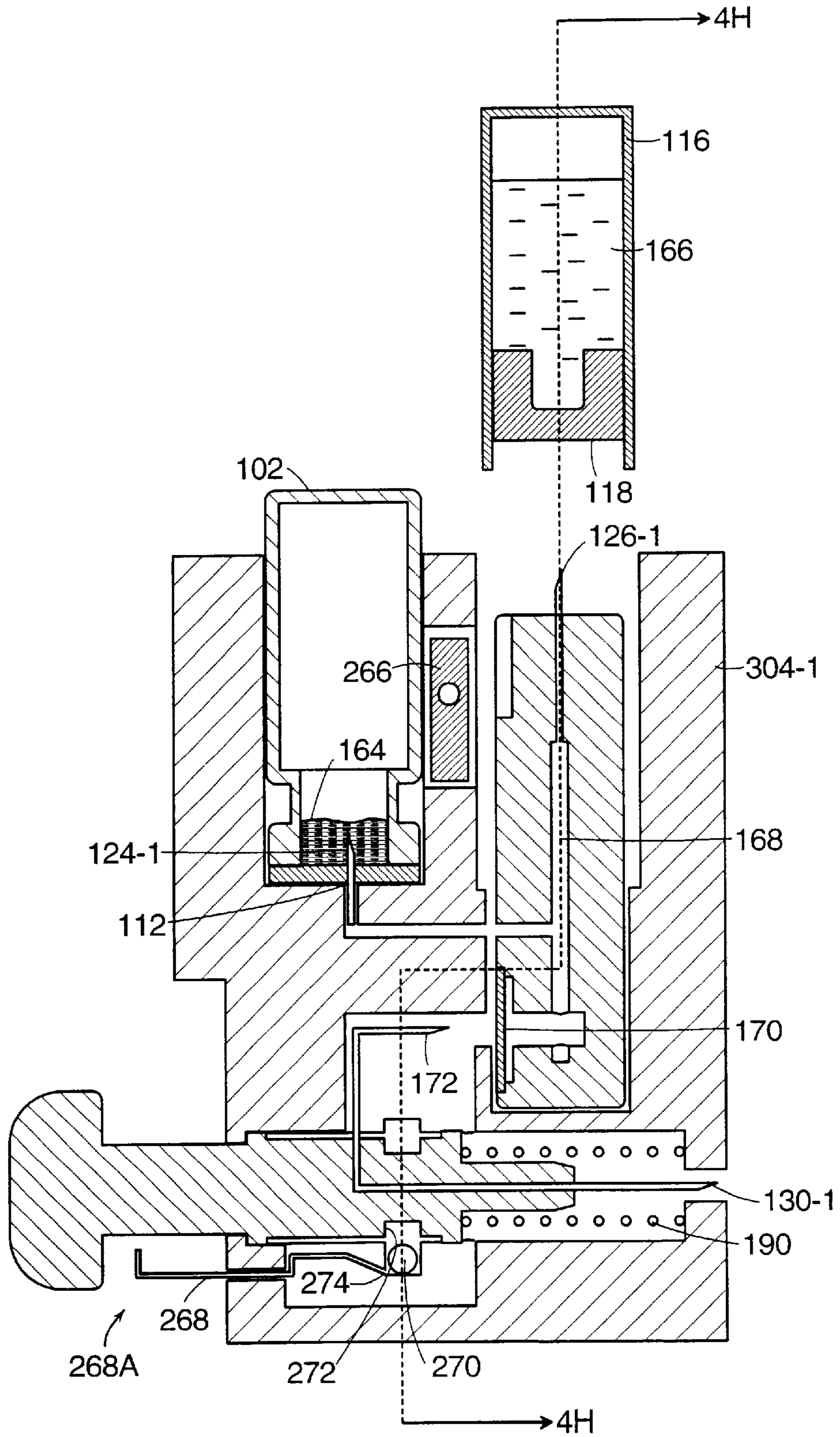

Figure 4G



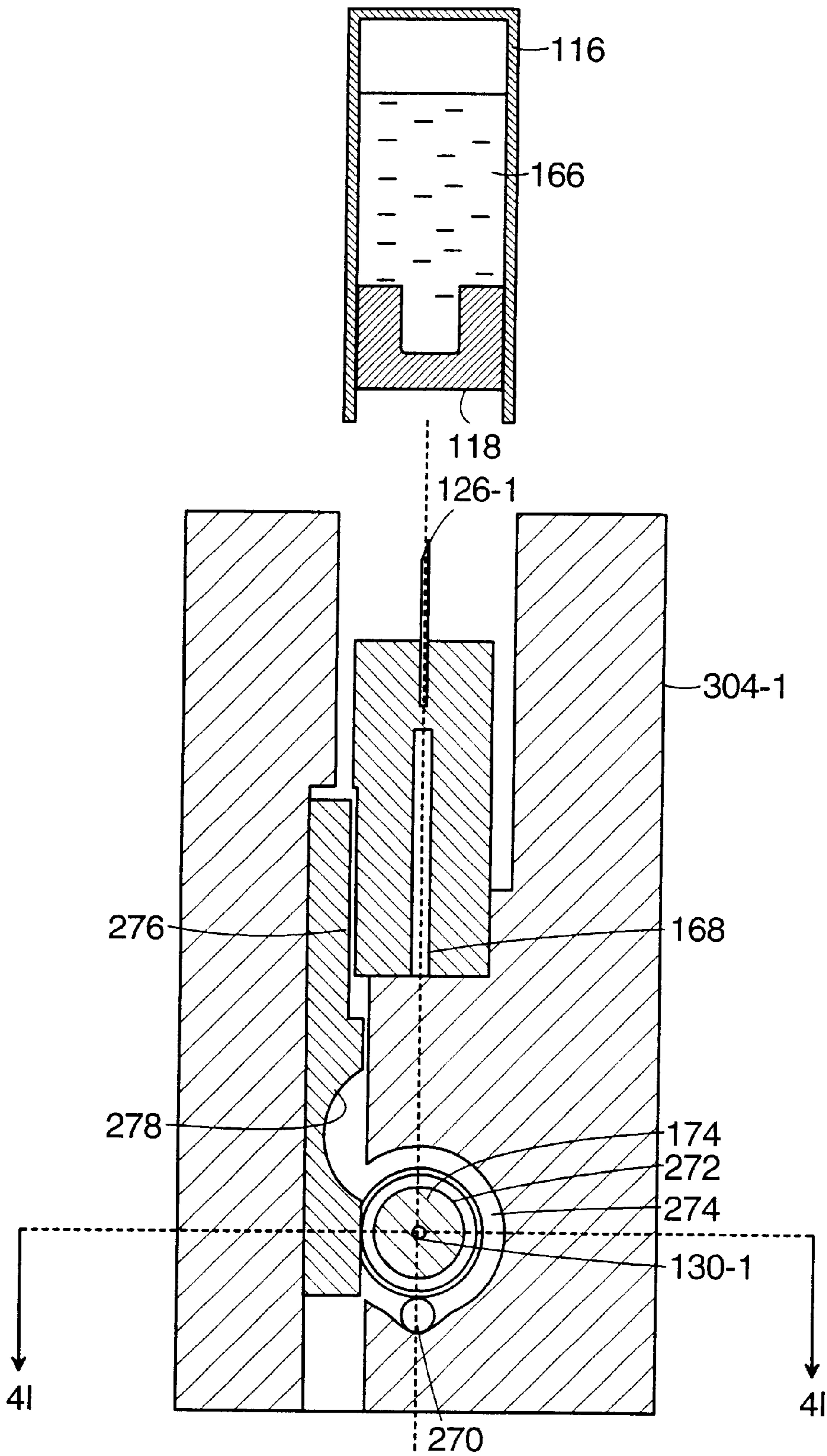

Figure 4H

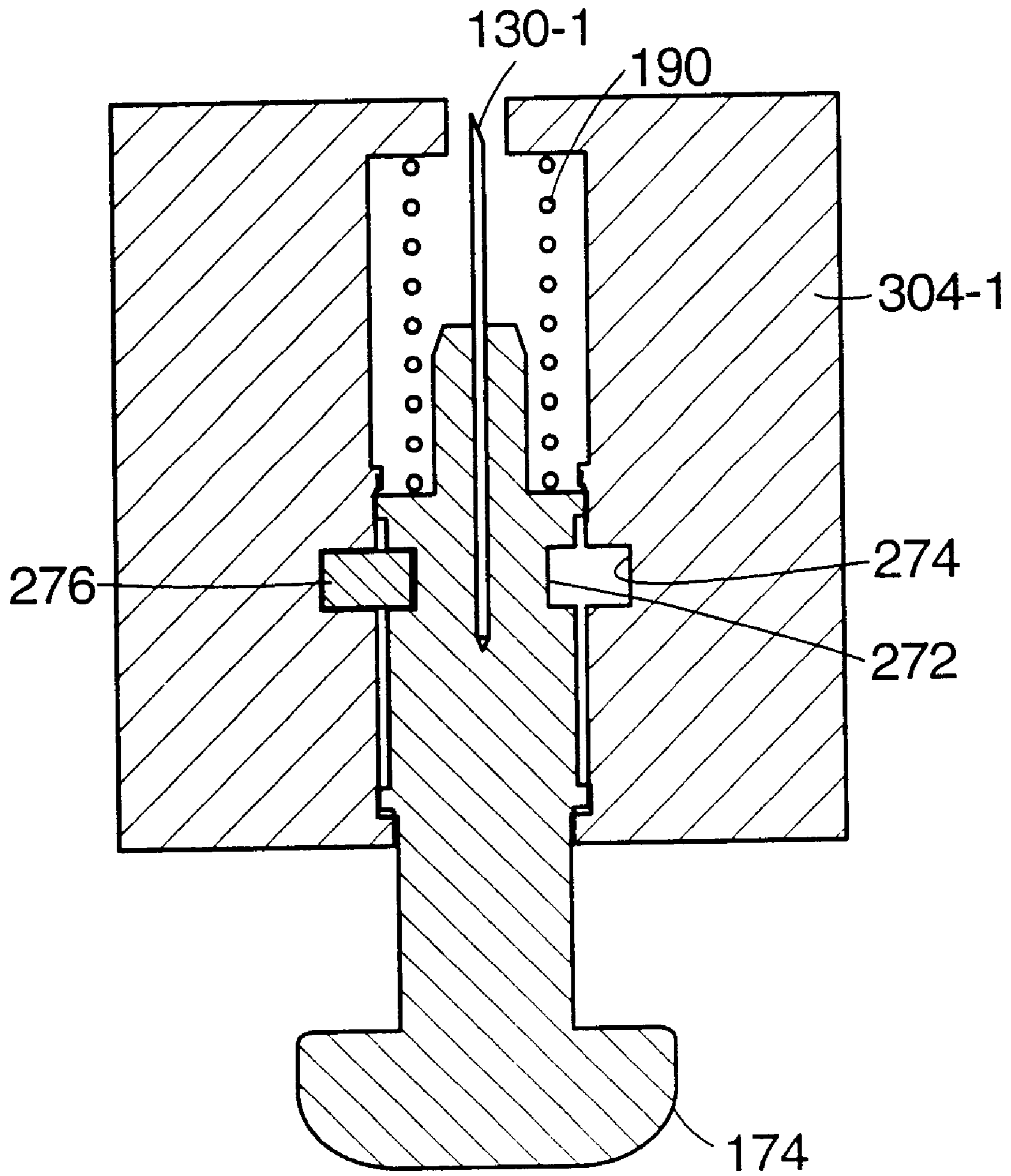

Figure 4I

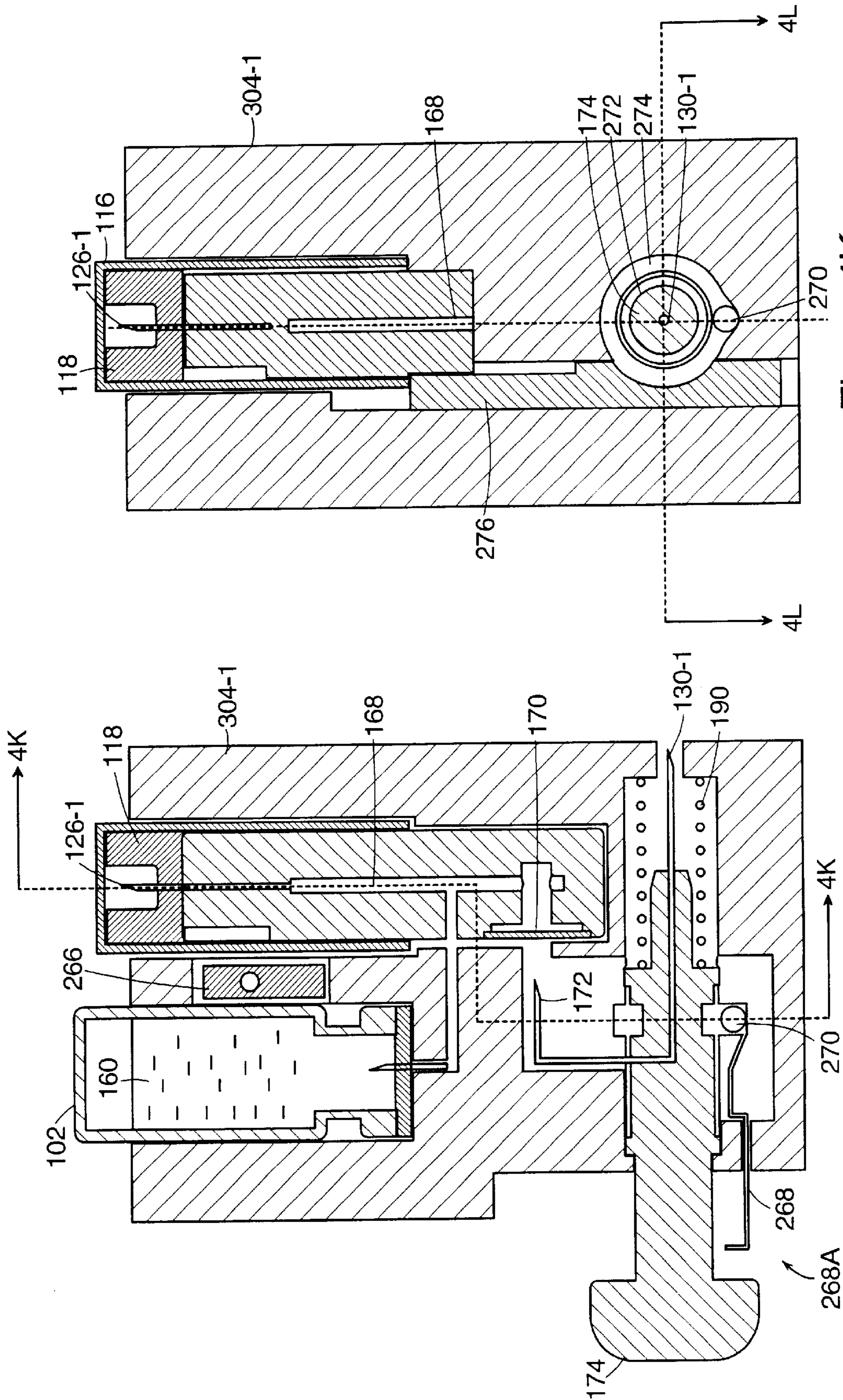

Figure 4K

Figure 4J



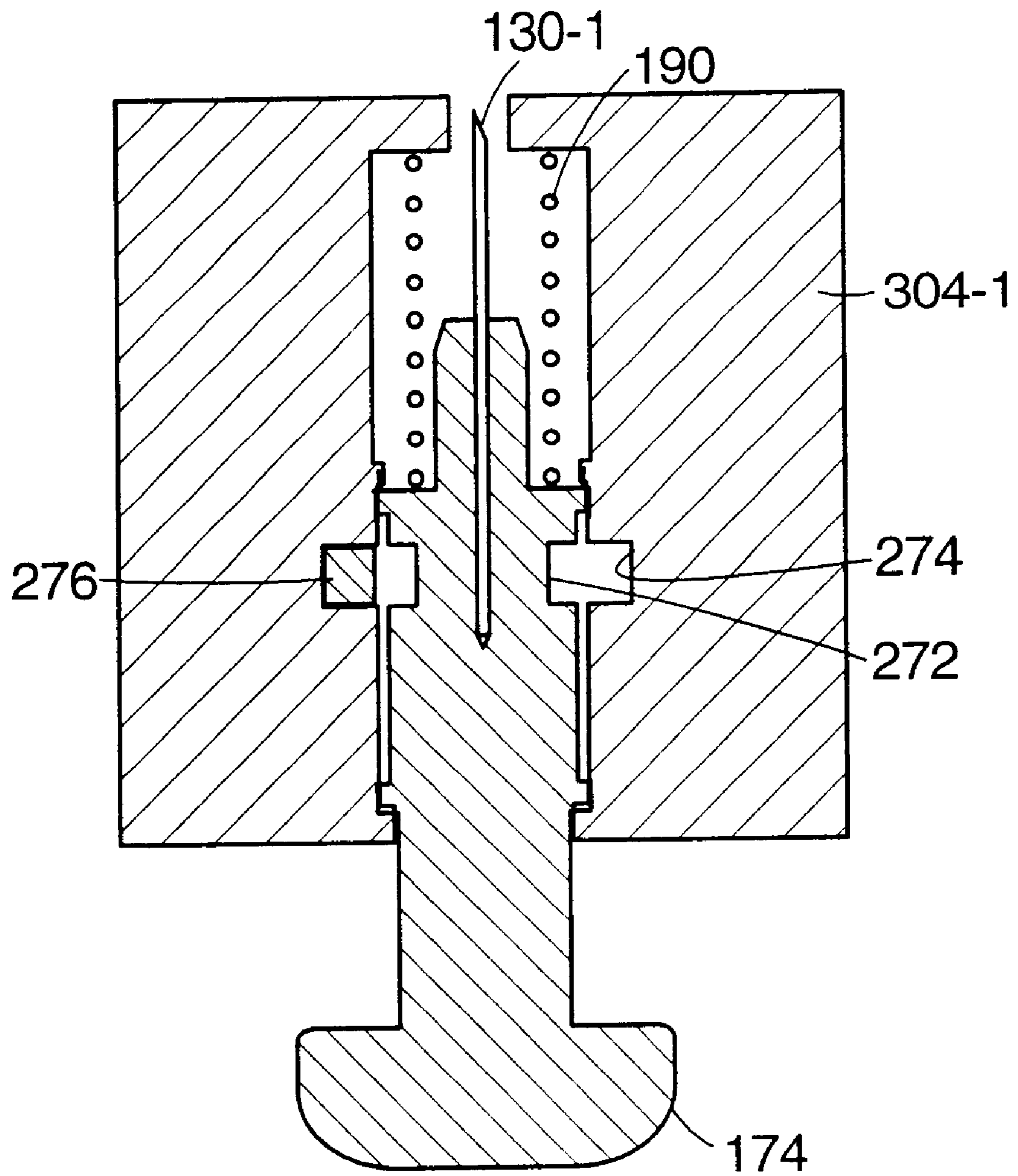

Figure 4L

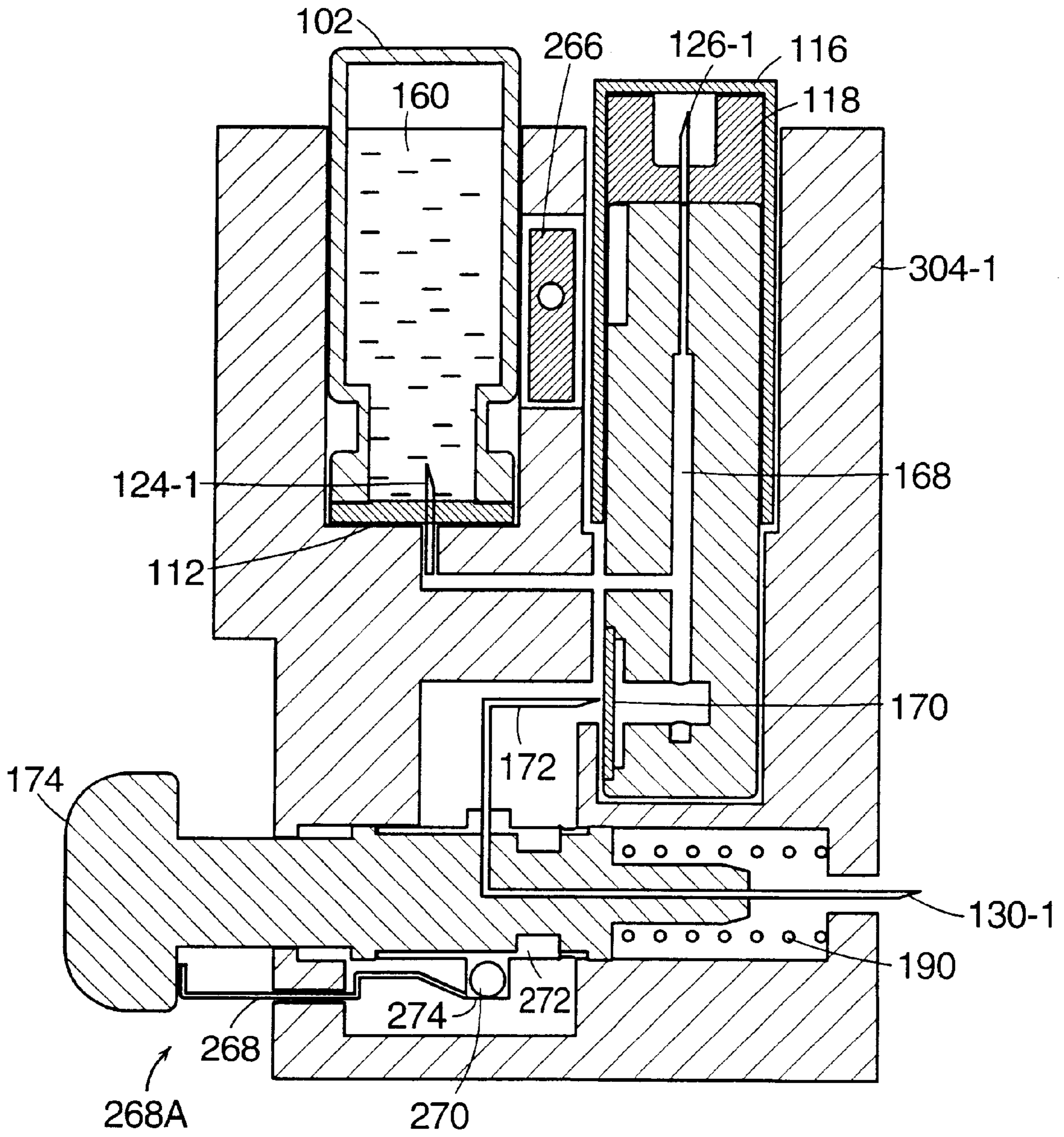

Figure 4M

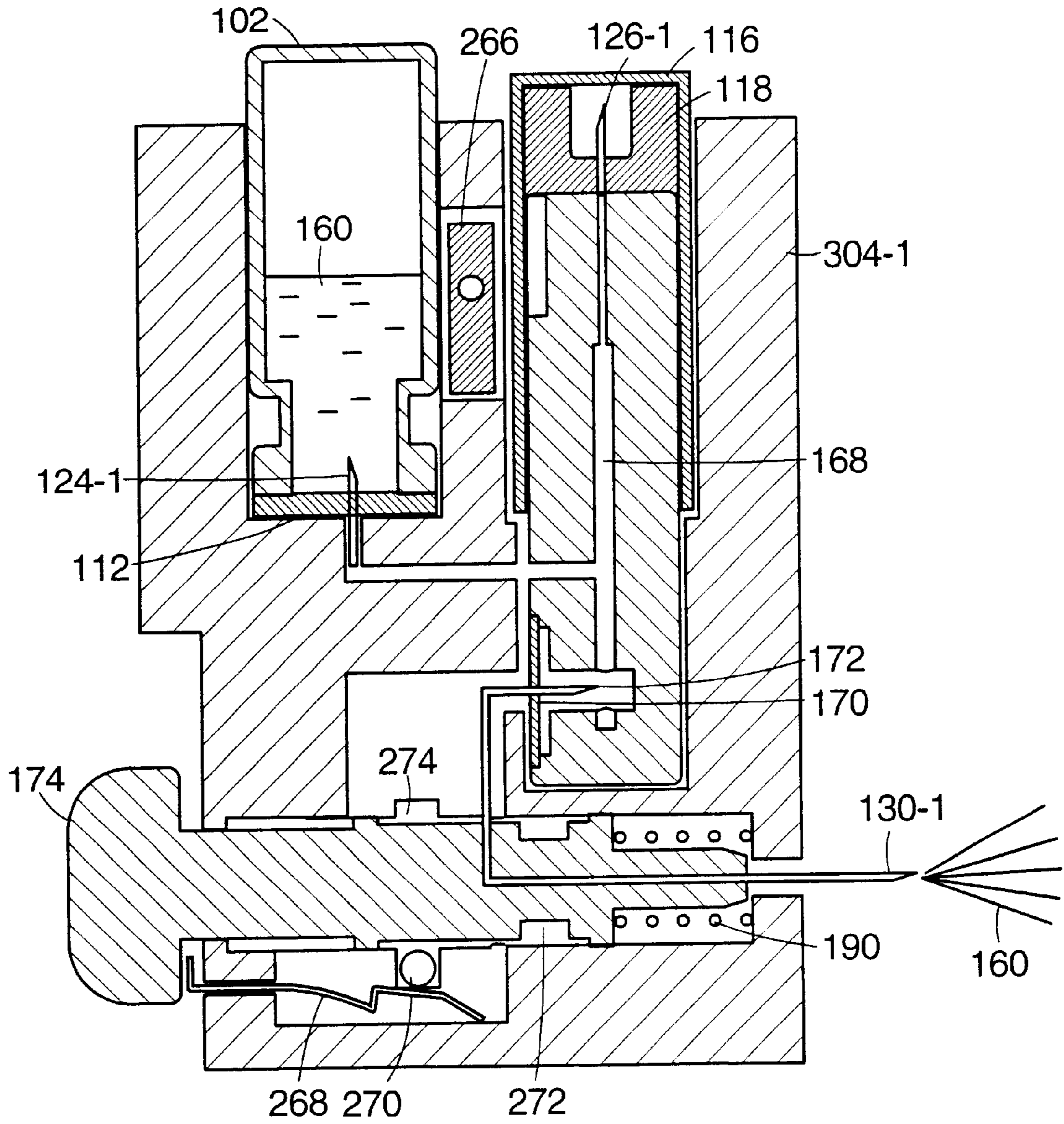

Figure 4N



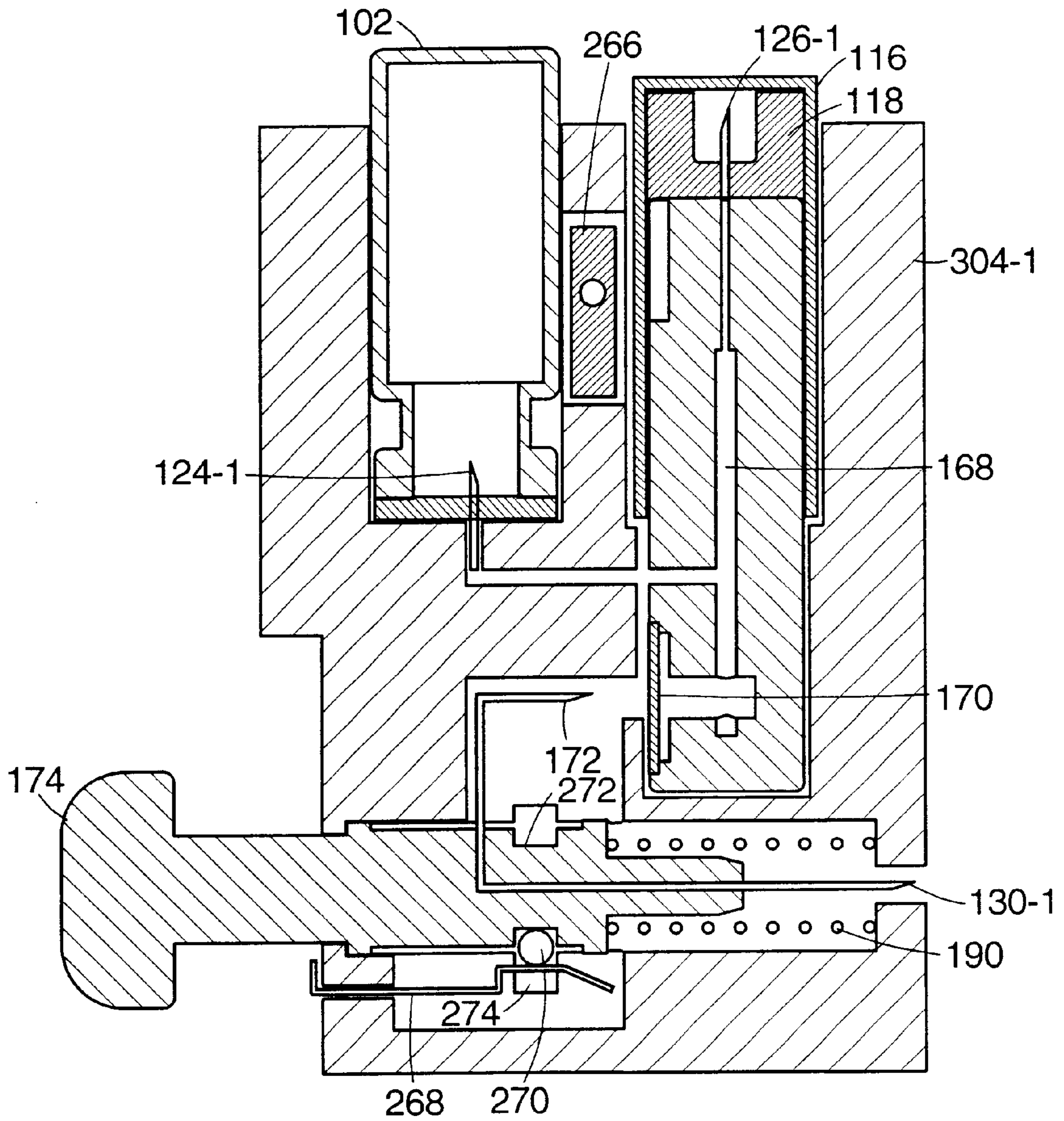

Figure 40

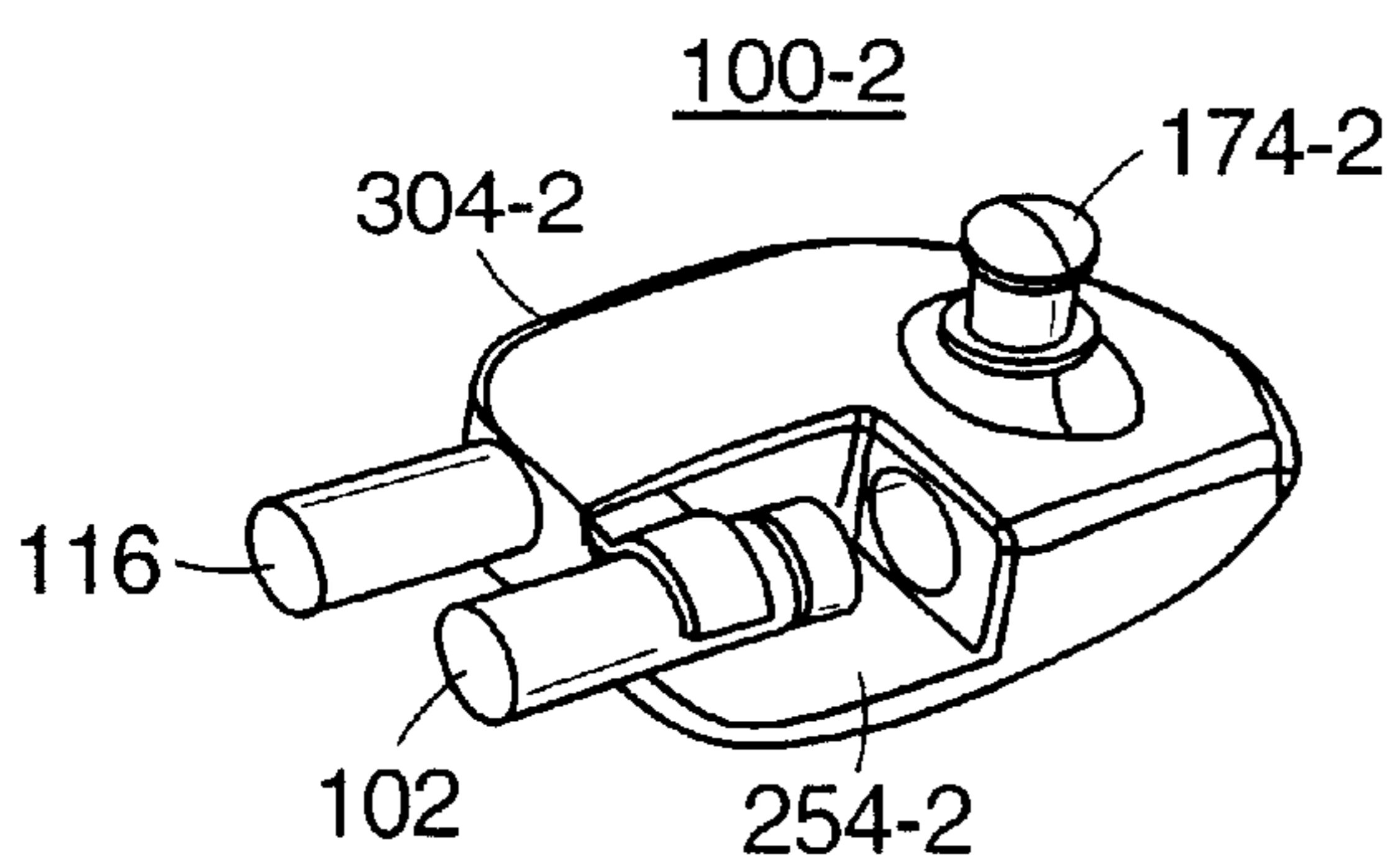

Figure 5A

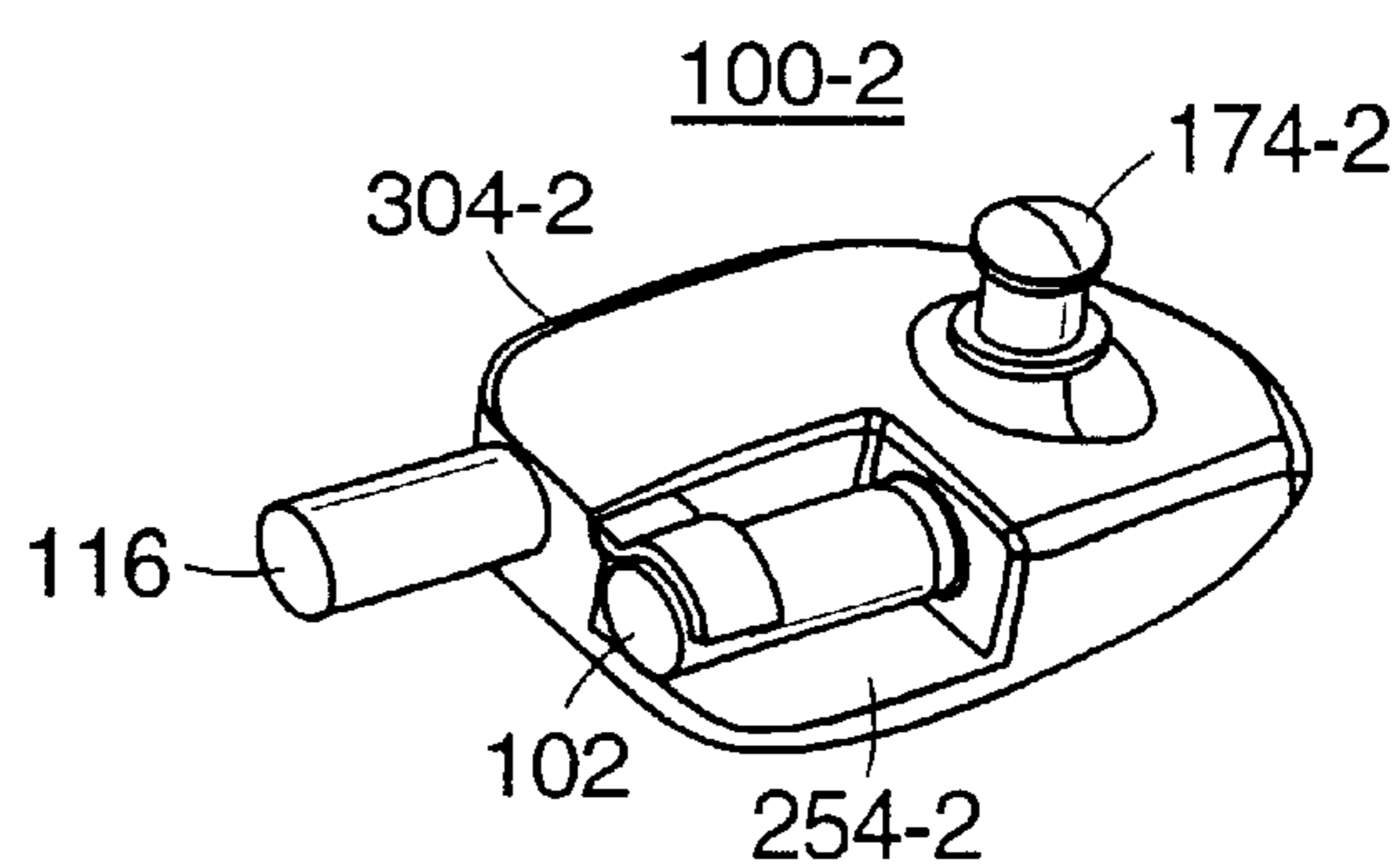

Figure 5B

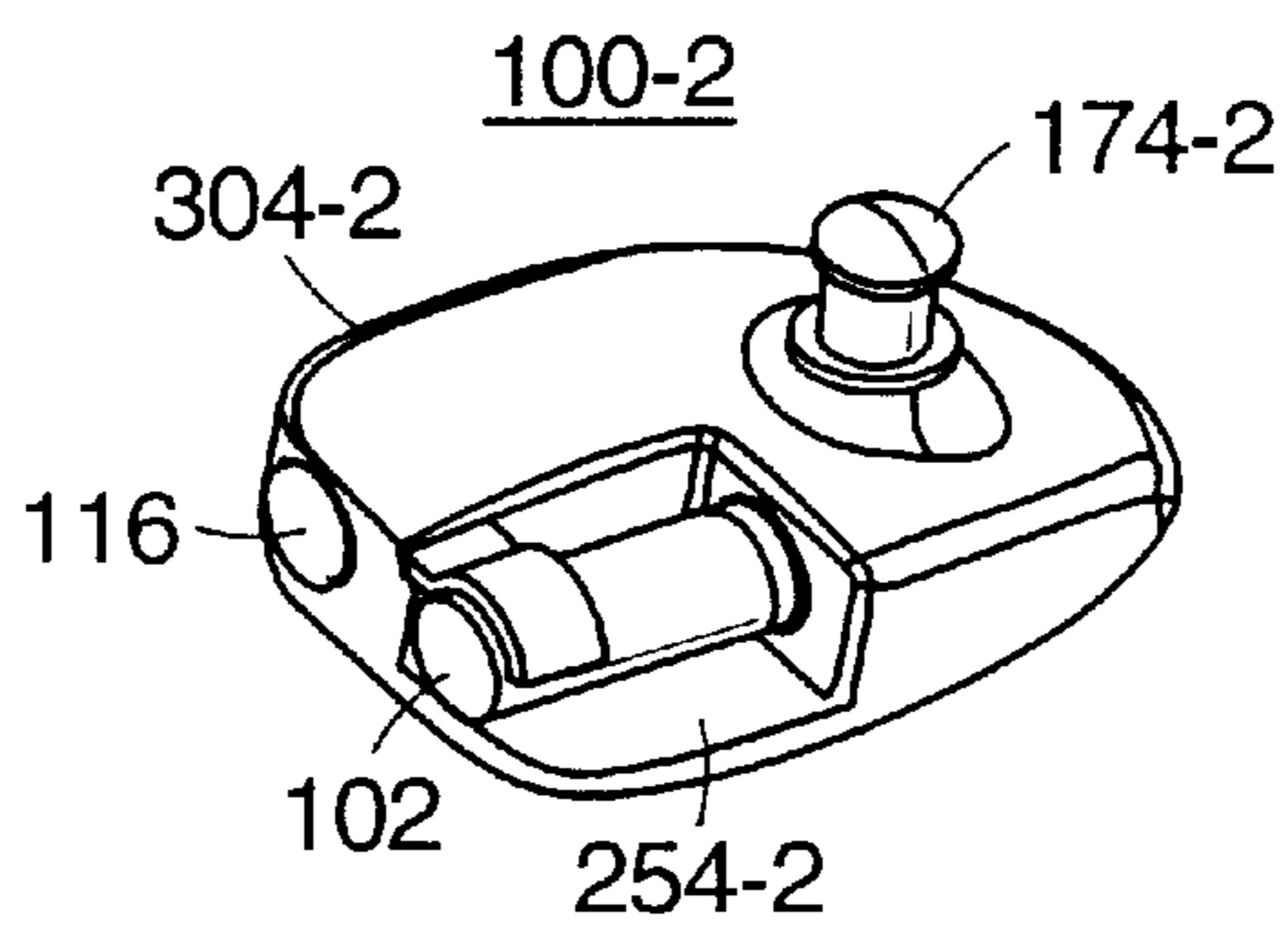

Figure 5C

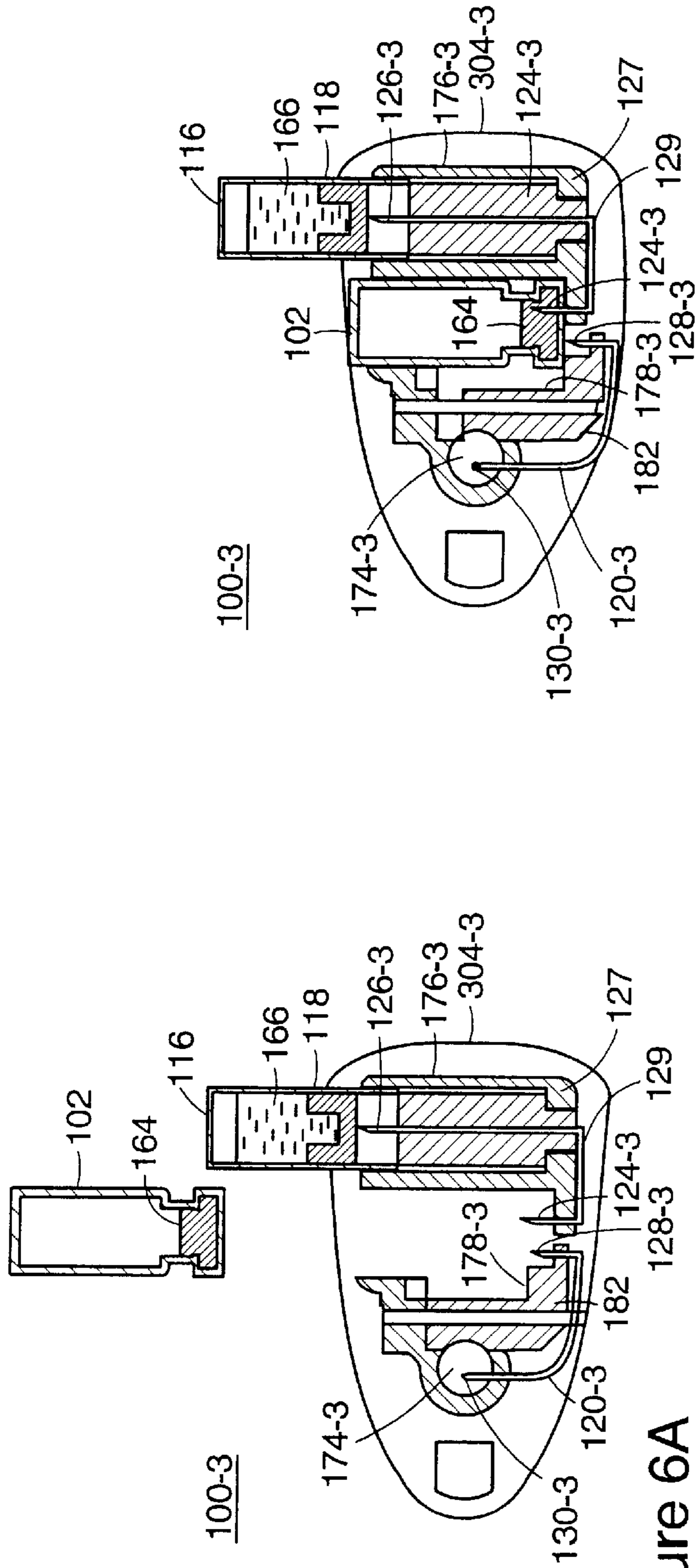

Figure 6A

Figure 6B

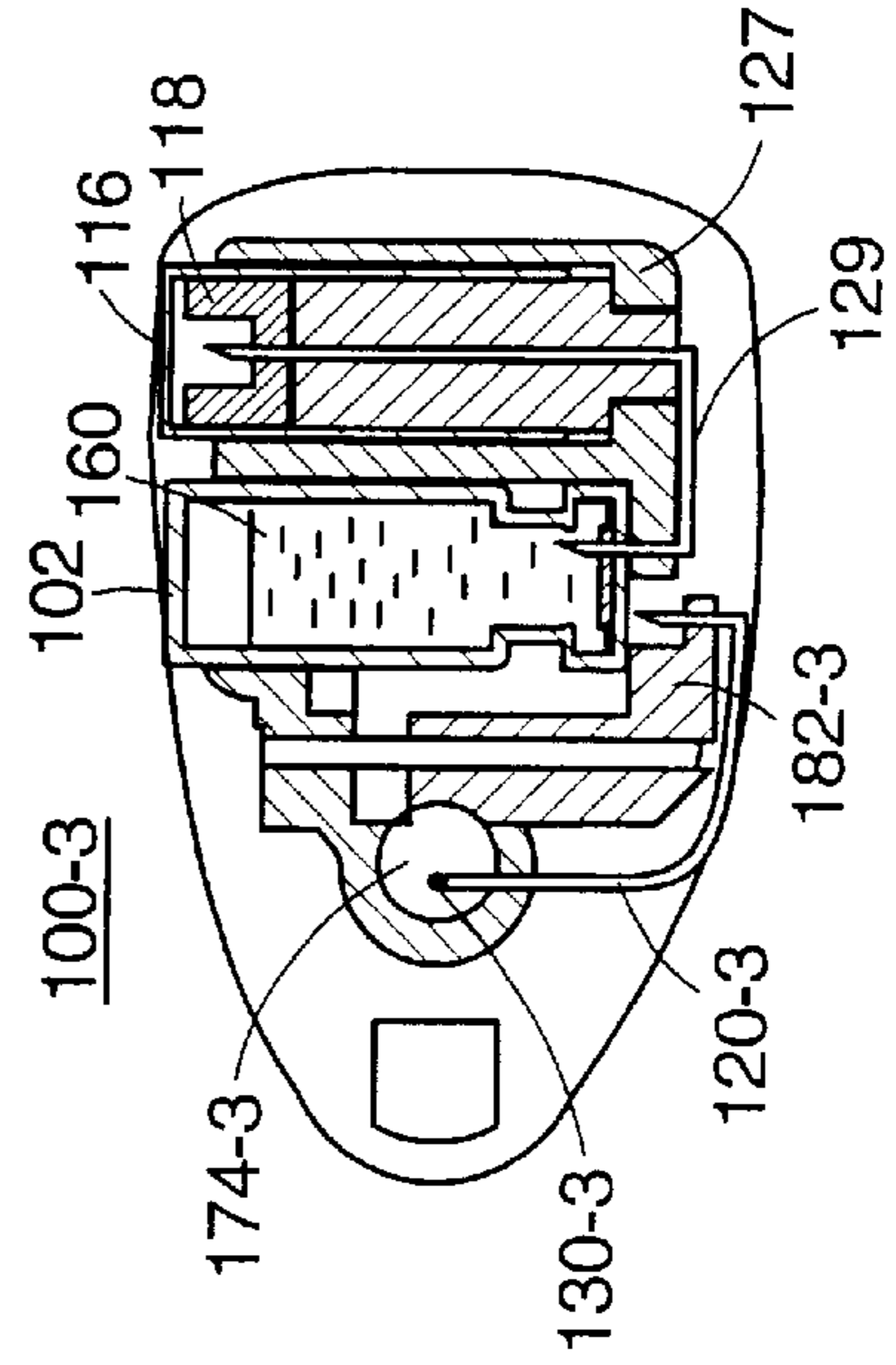

Figure 6C

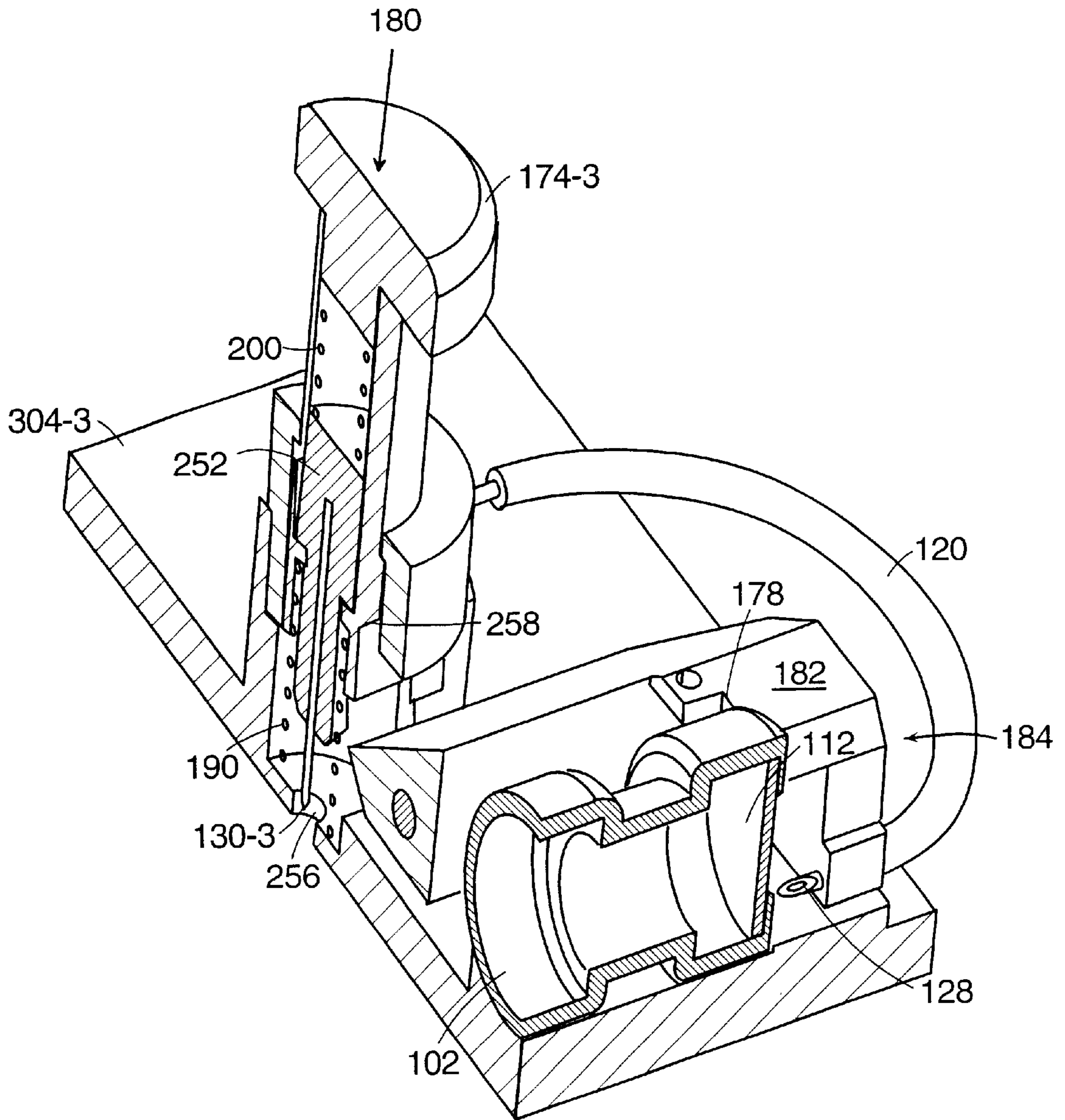

Figure 7A



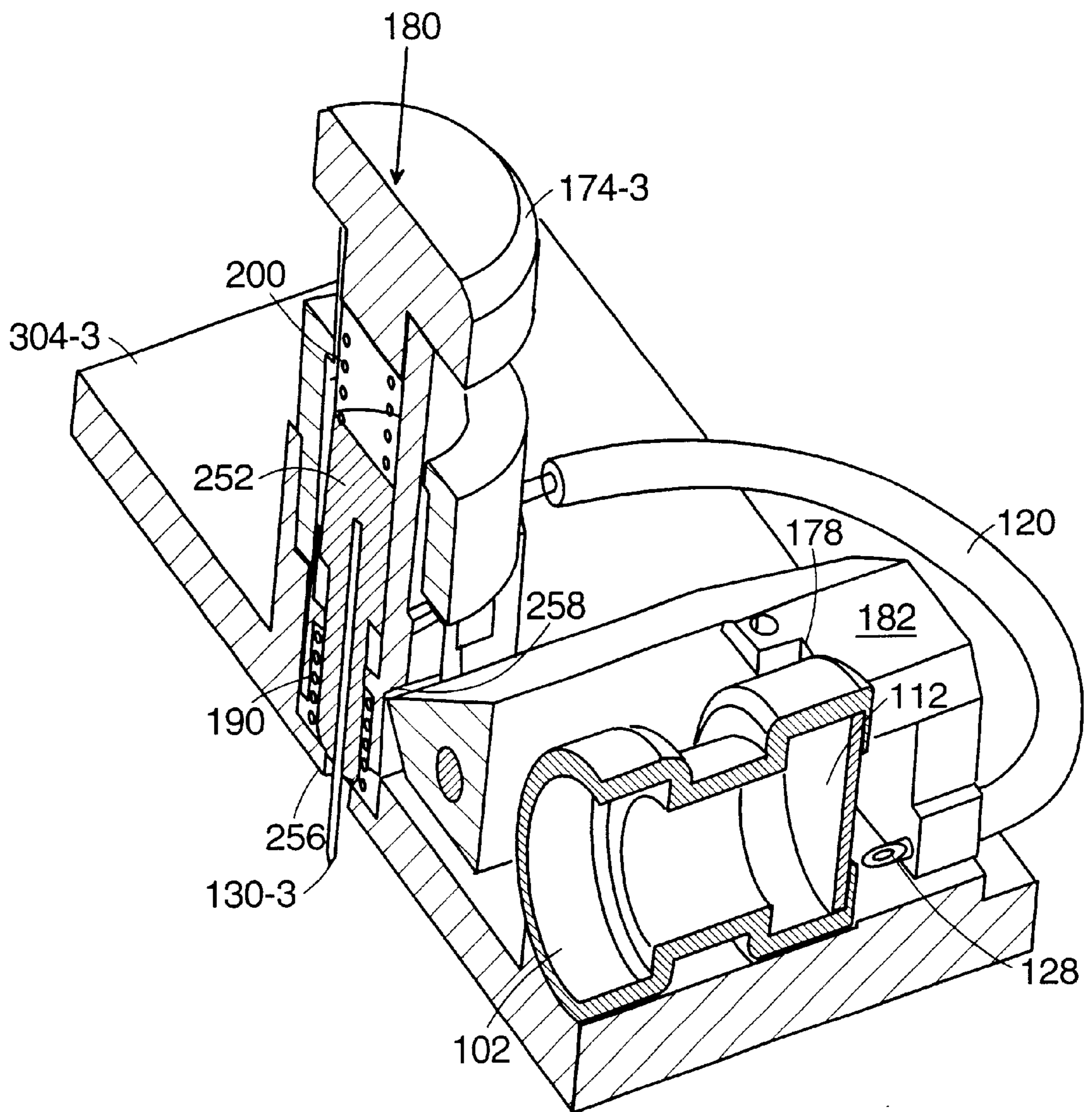

Figure 7B

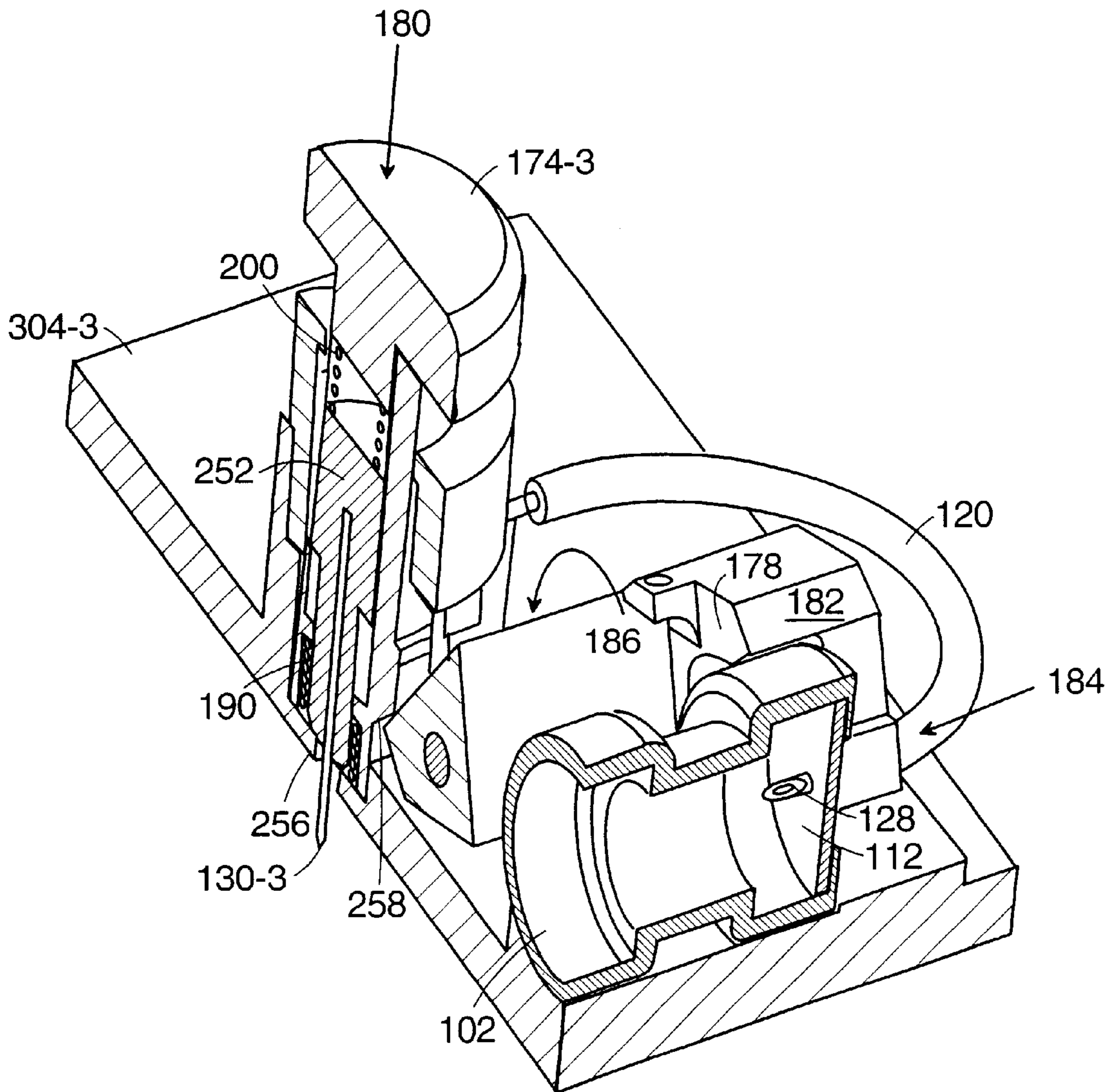

Figure 7C



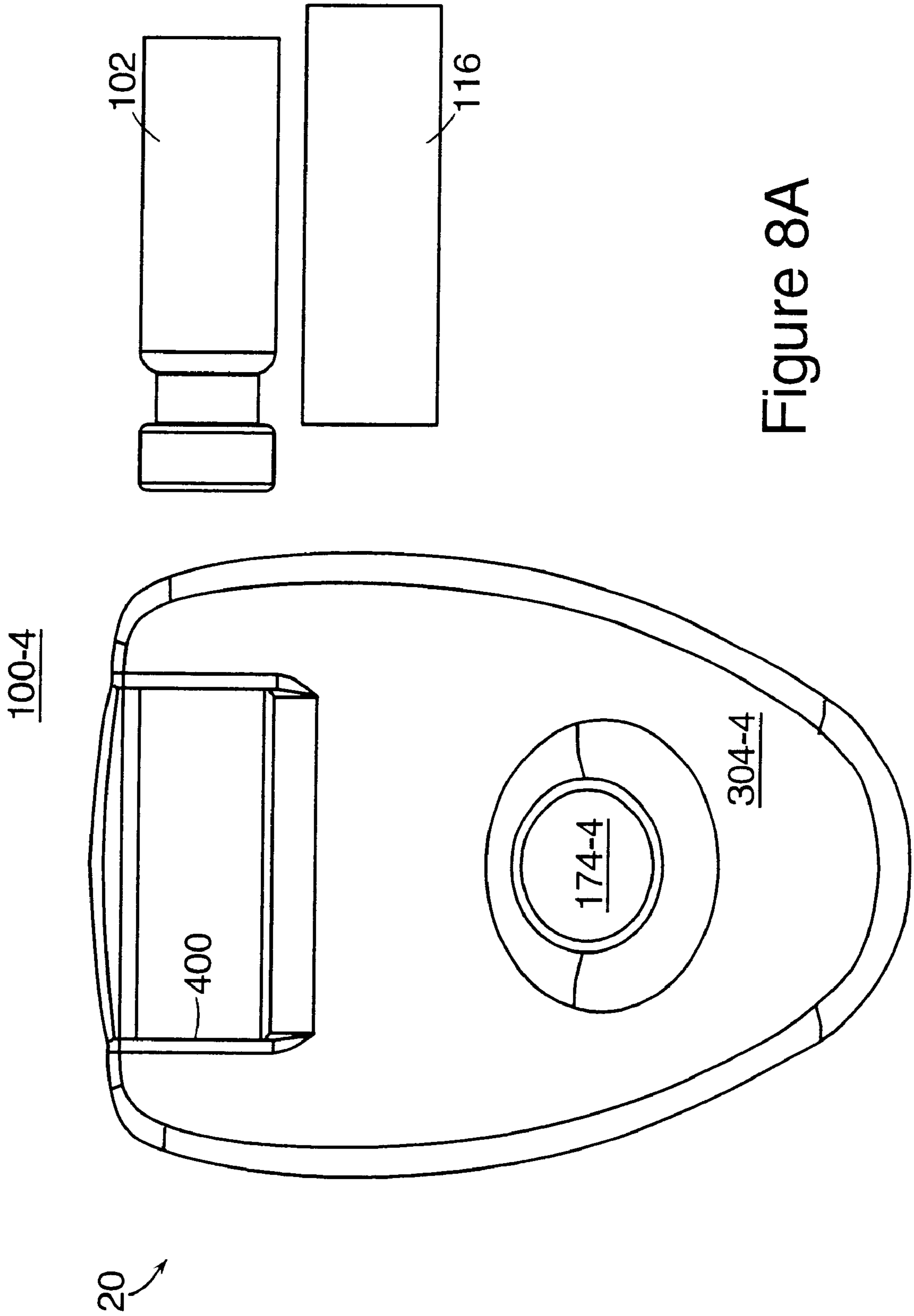

Figure 8A

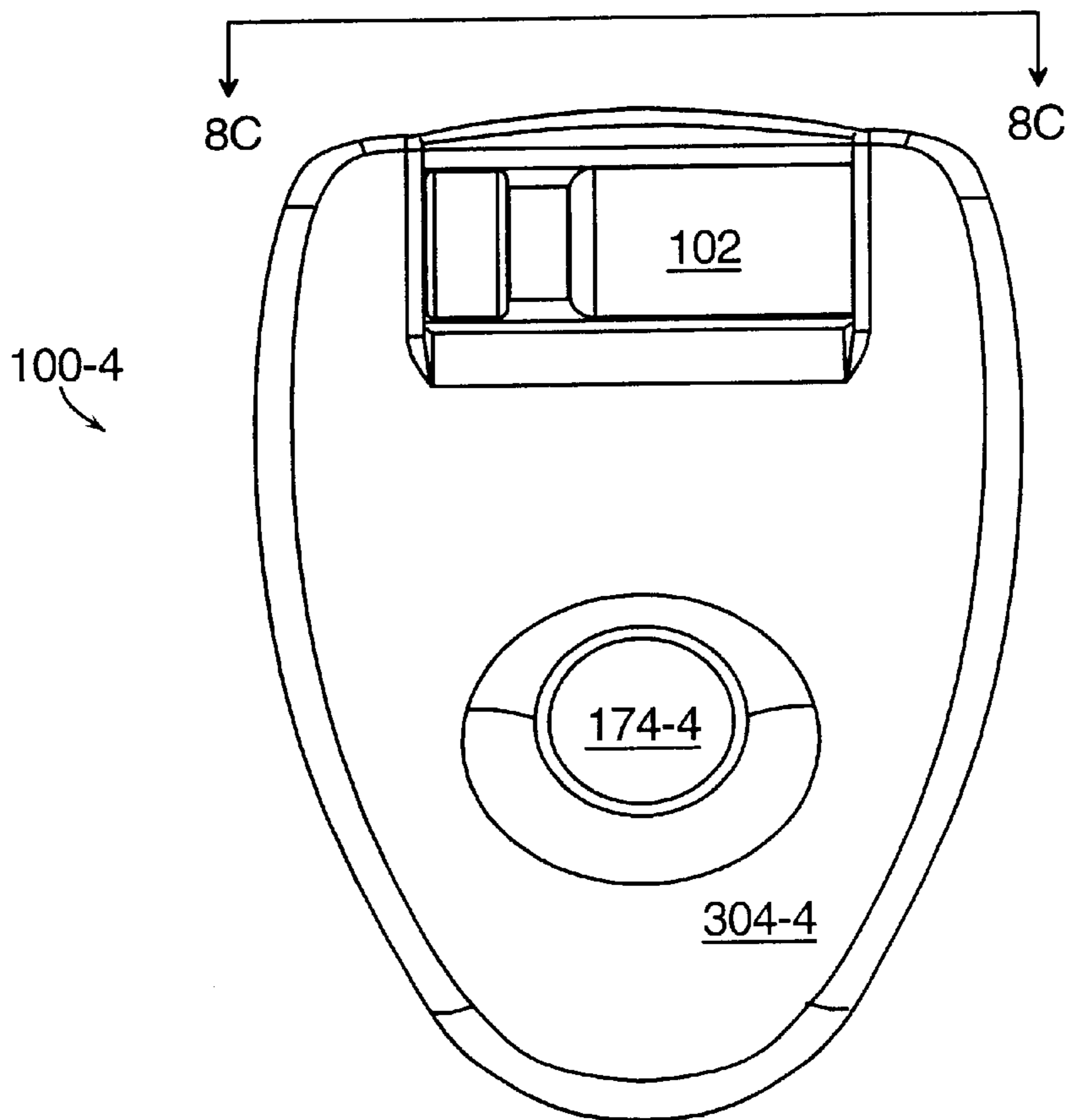

Figure 8B

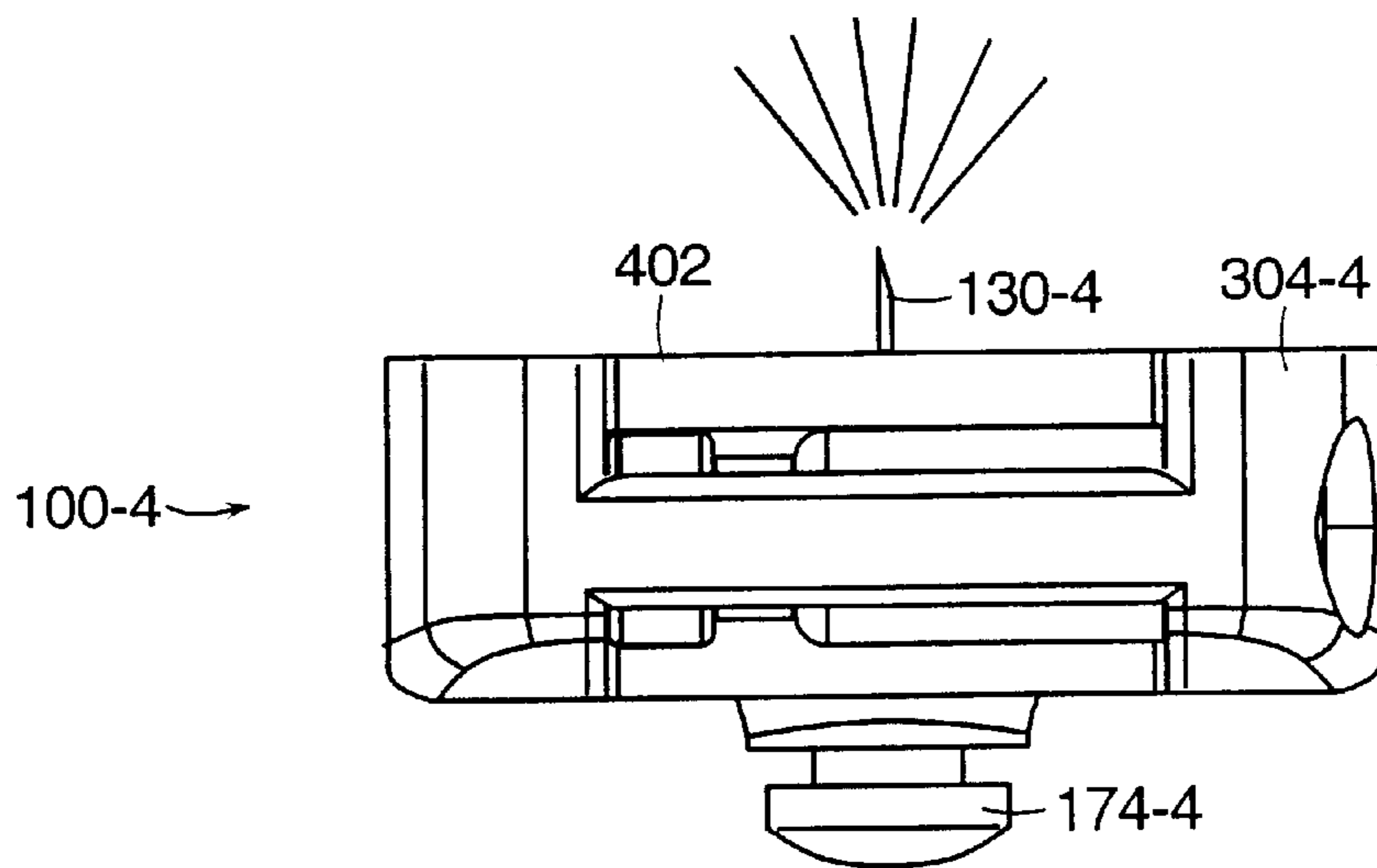

Figure 8C

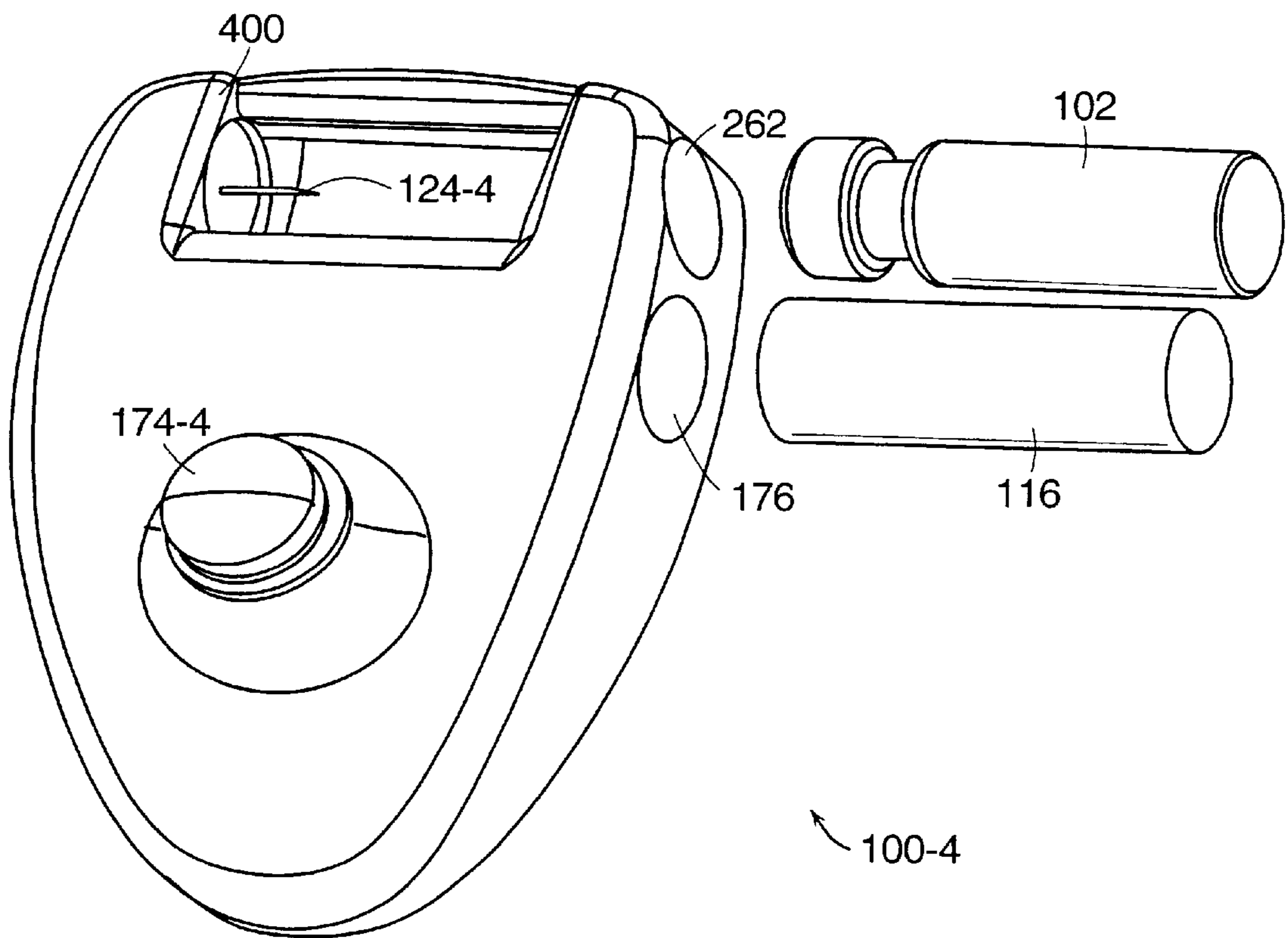

Figure 8D

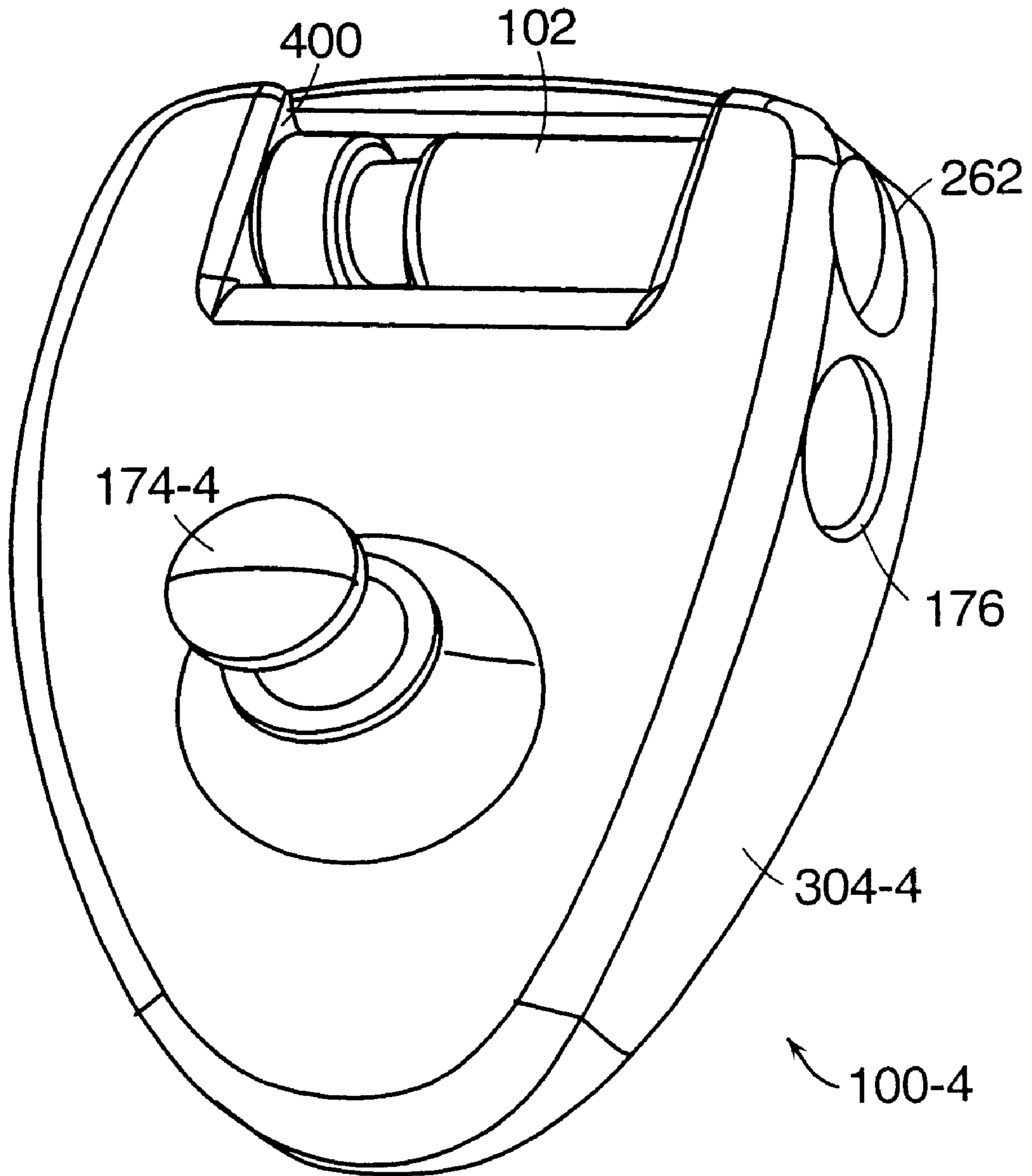

Figure 8E

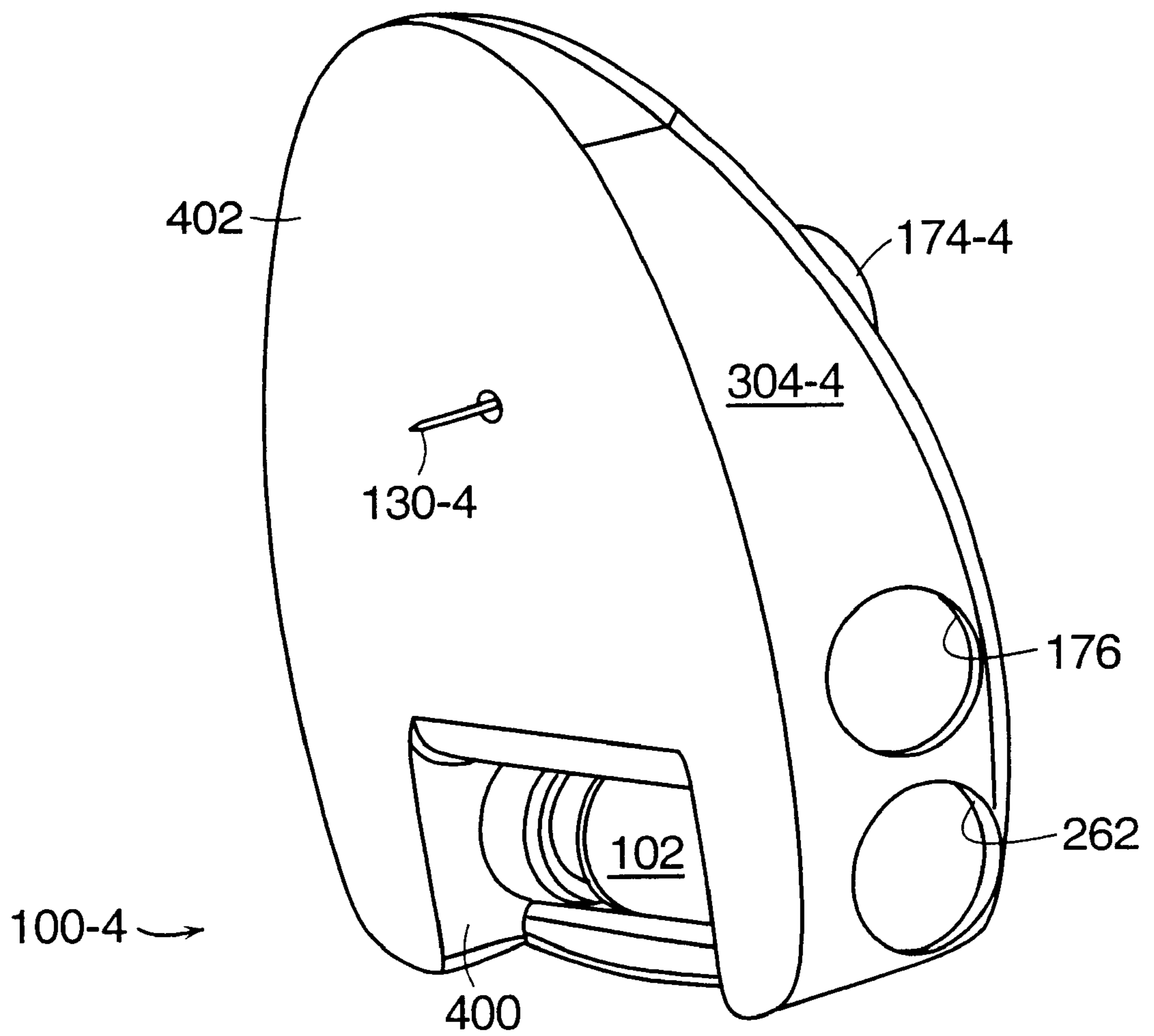

Figure 8F





— PRESSURE      ····· WEIGHT

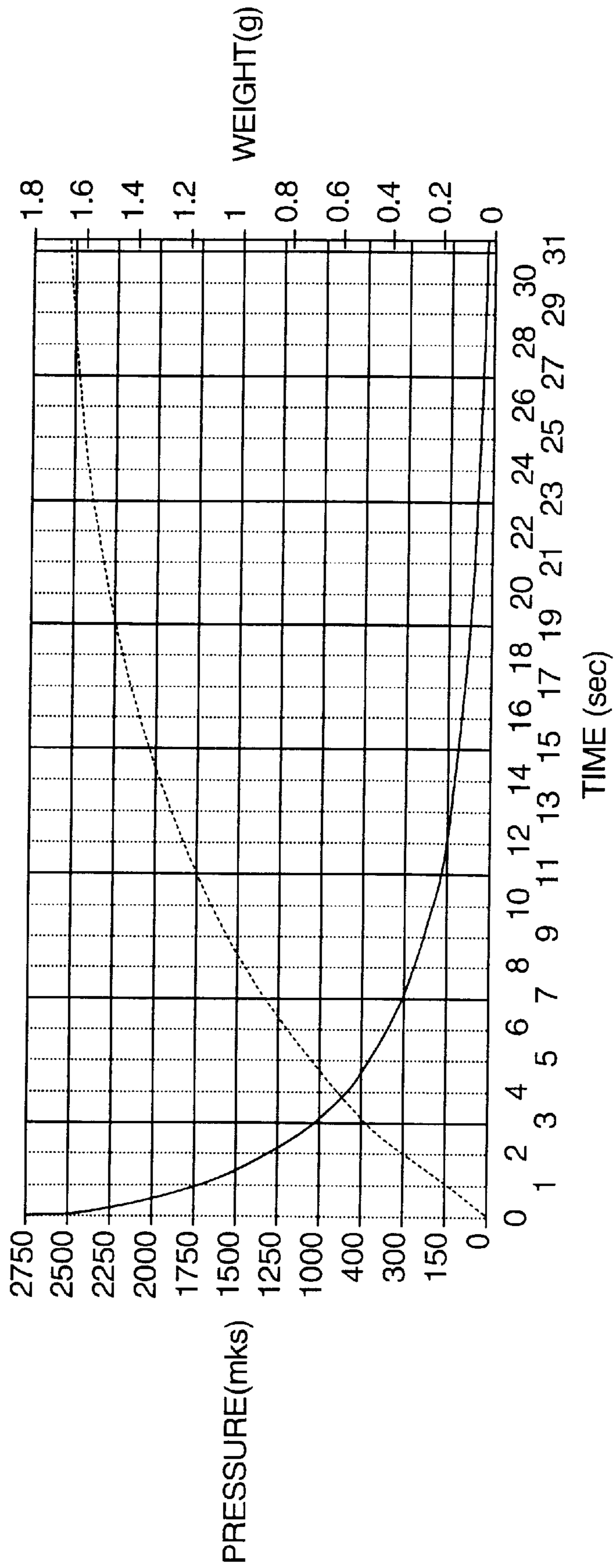

Figure 10A

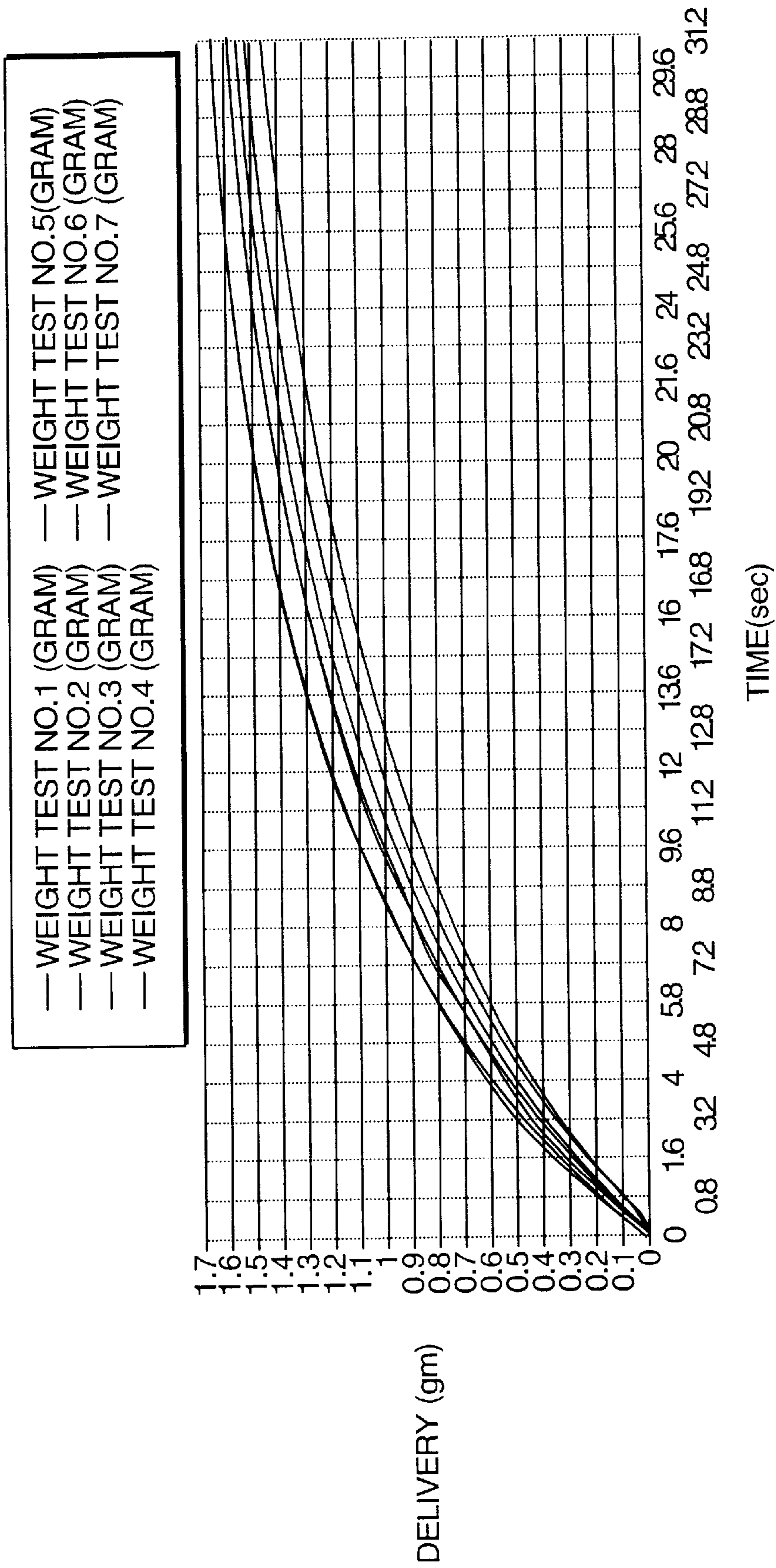

Figure 10B

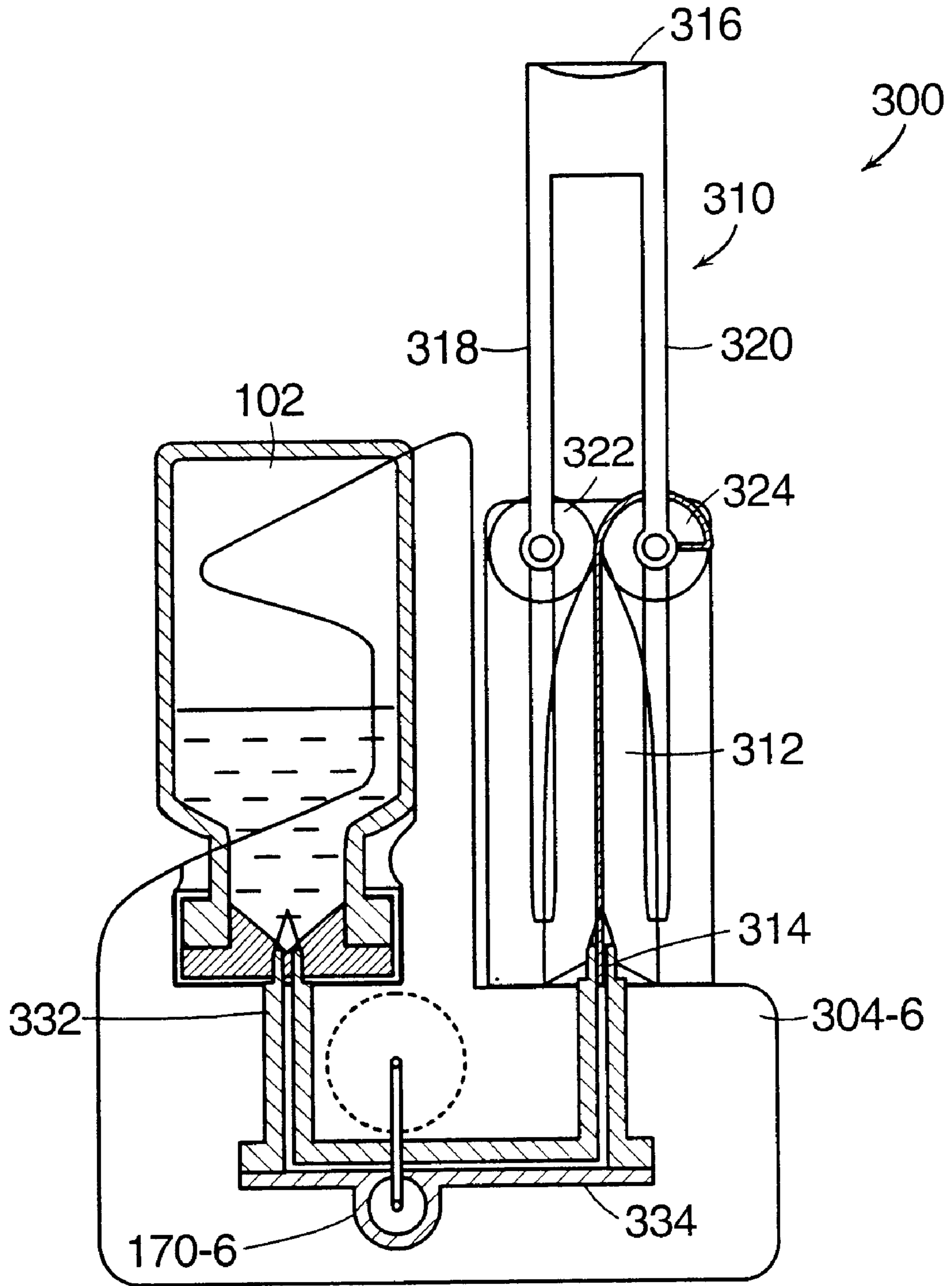

Figure 11A

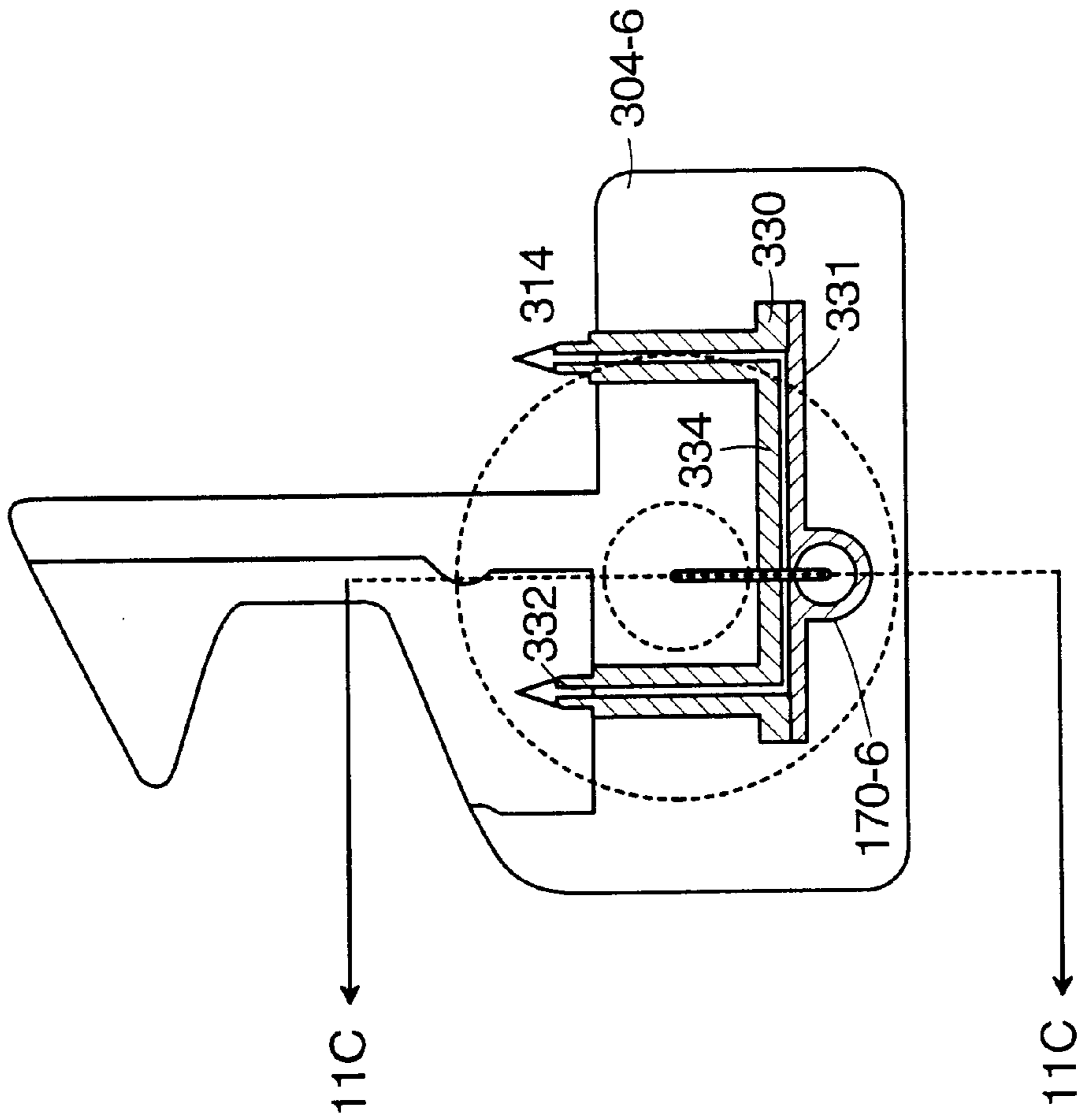

Figure 11B

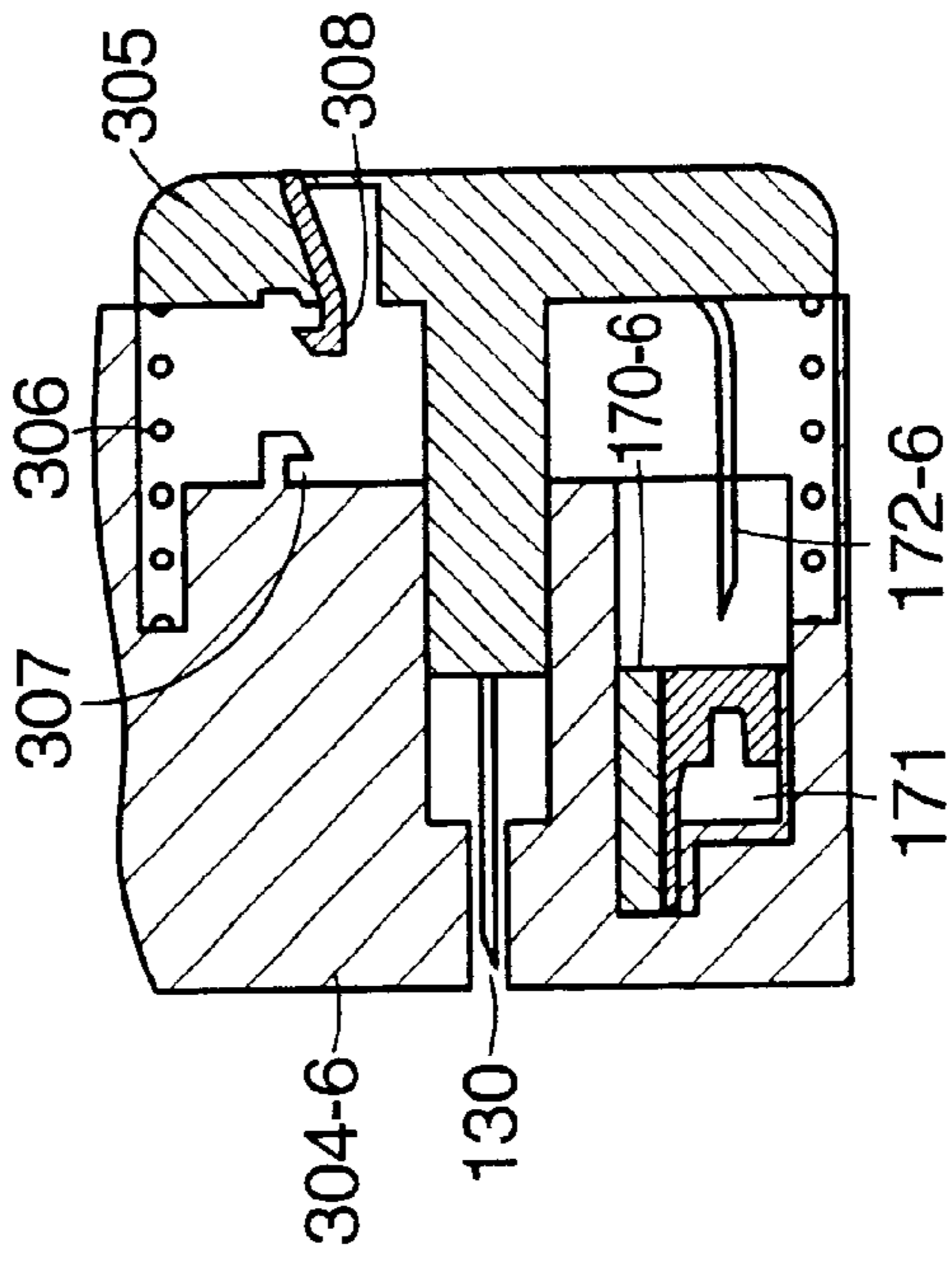

Figure 11C



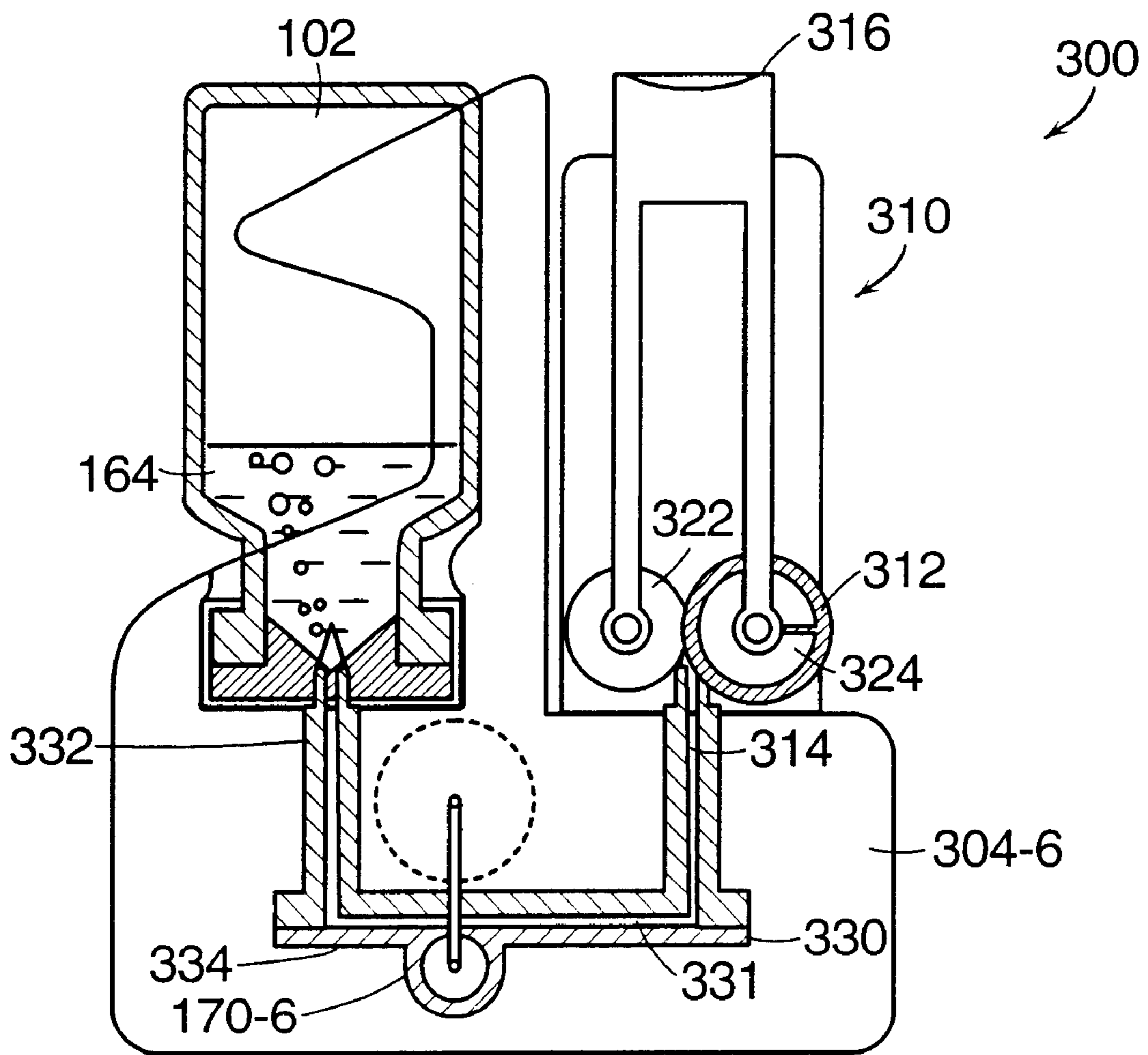

Figure 11D

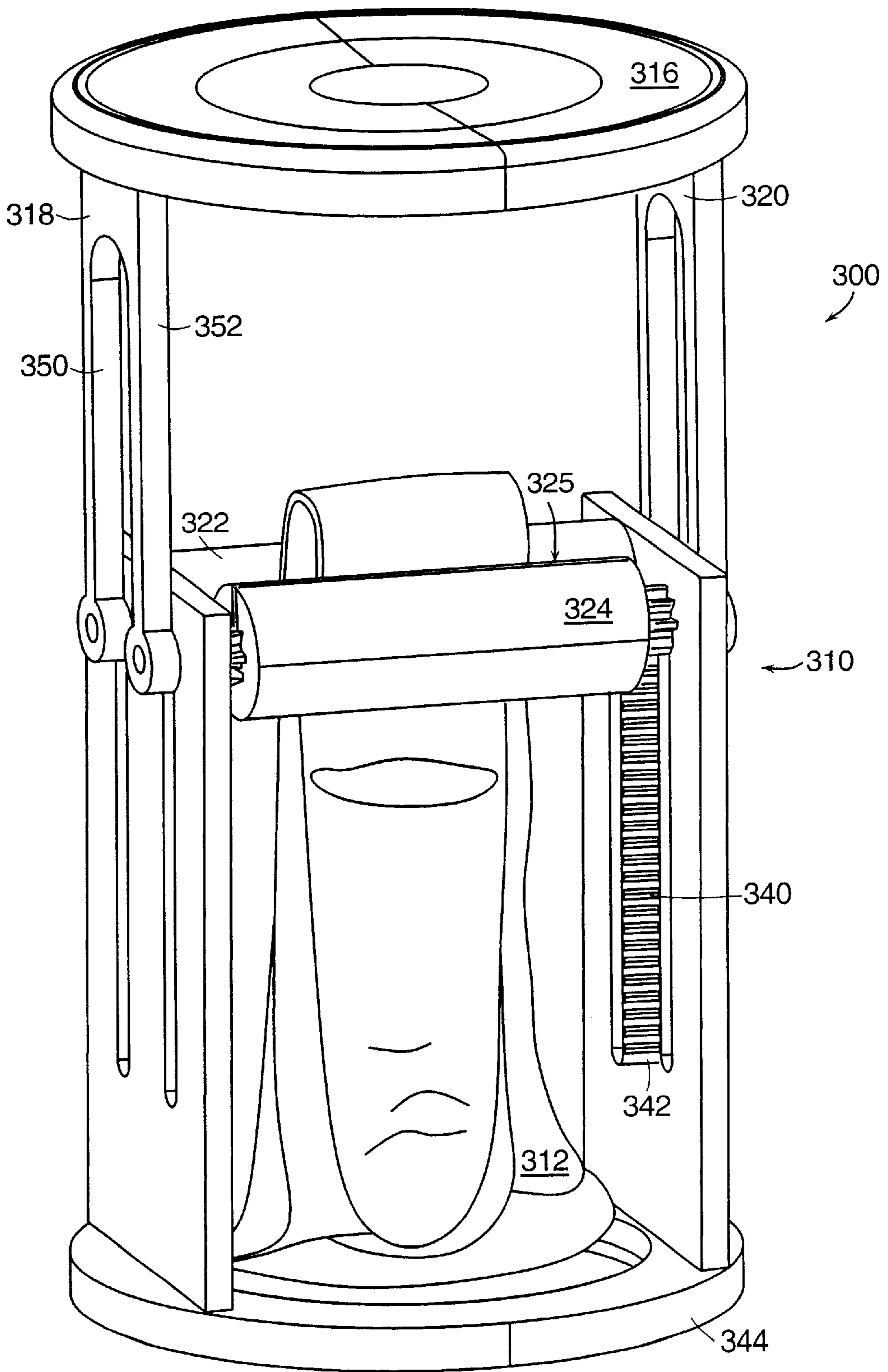

Figure 12A

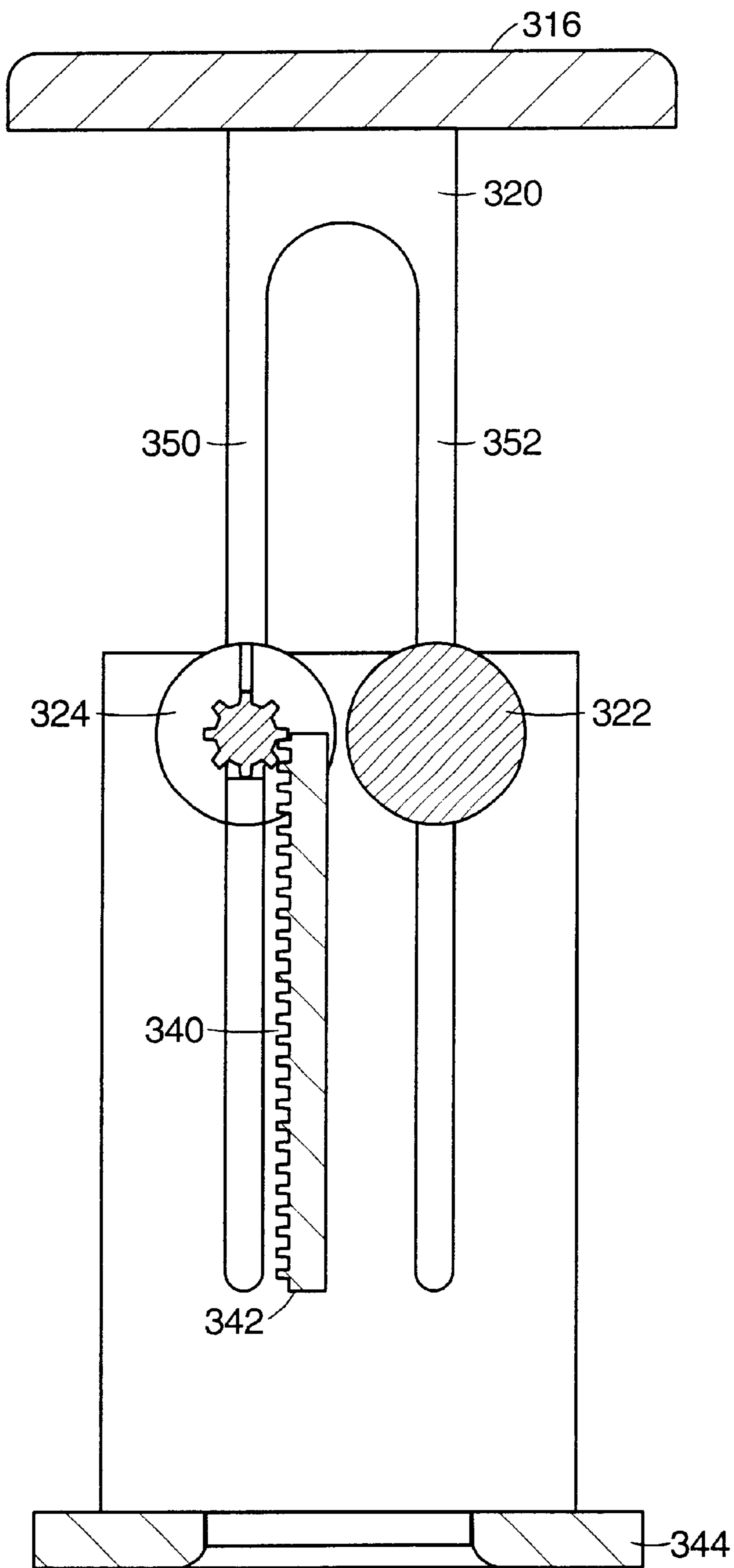
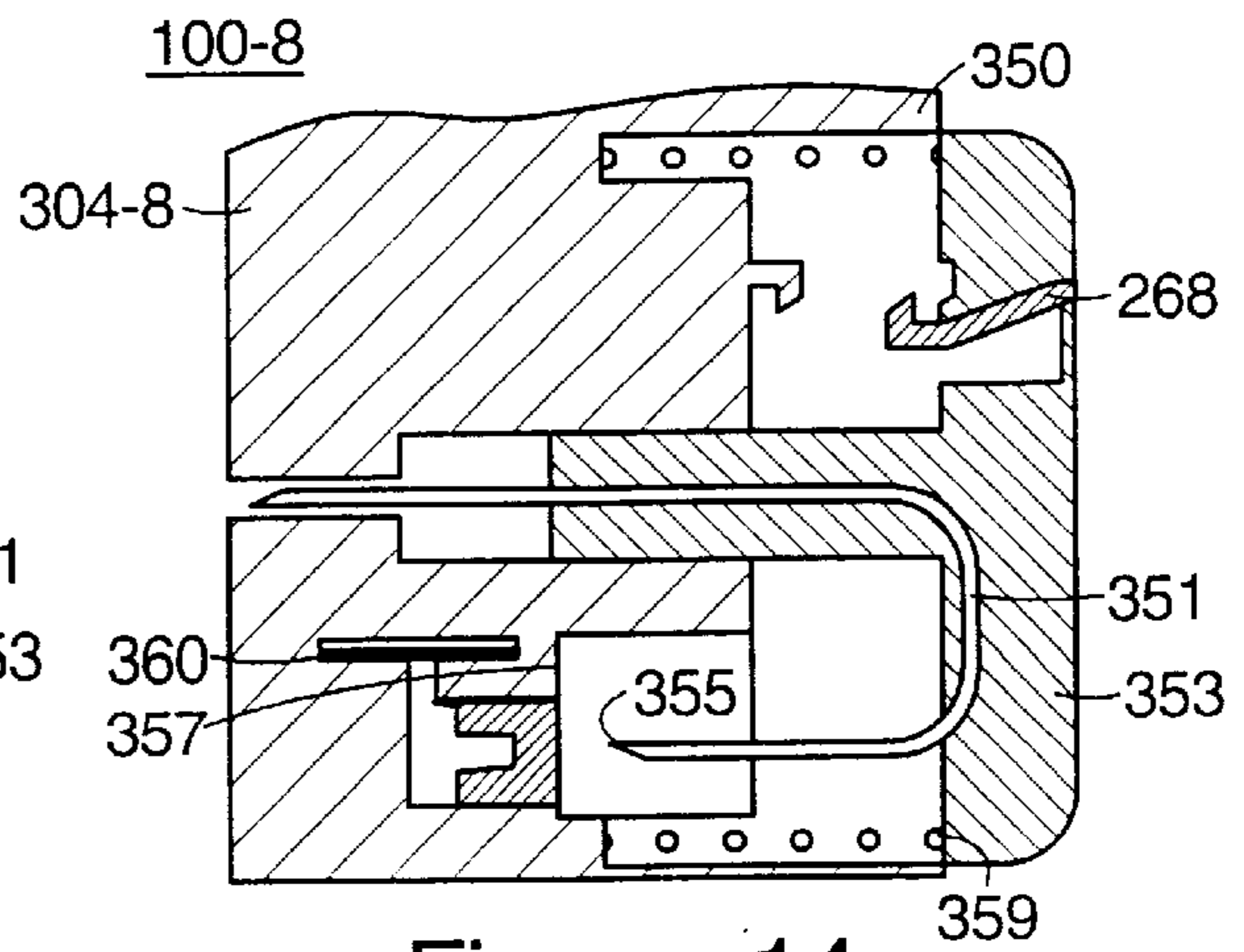
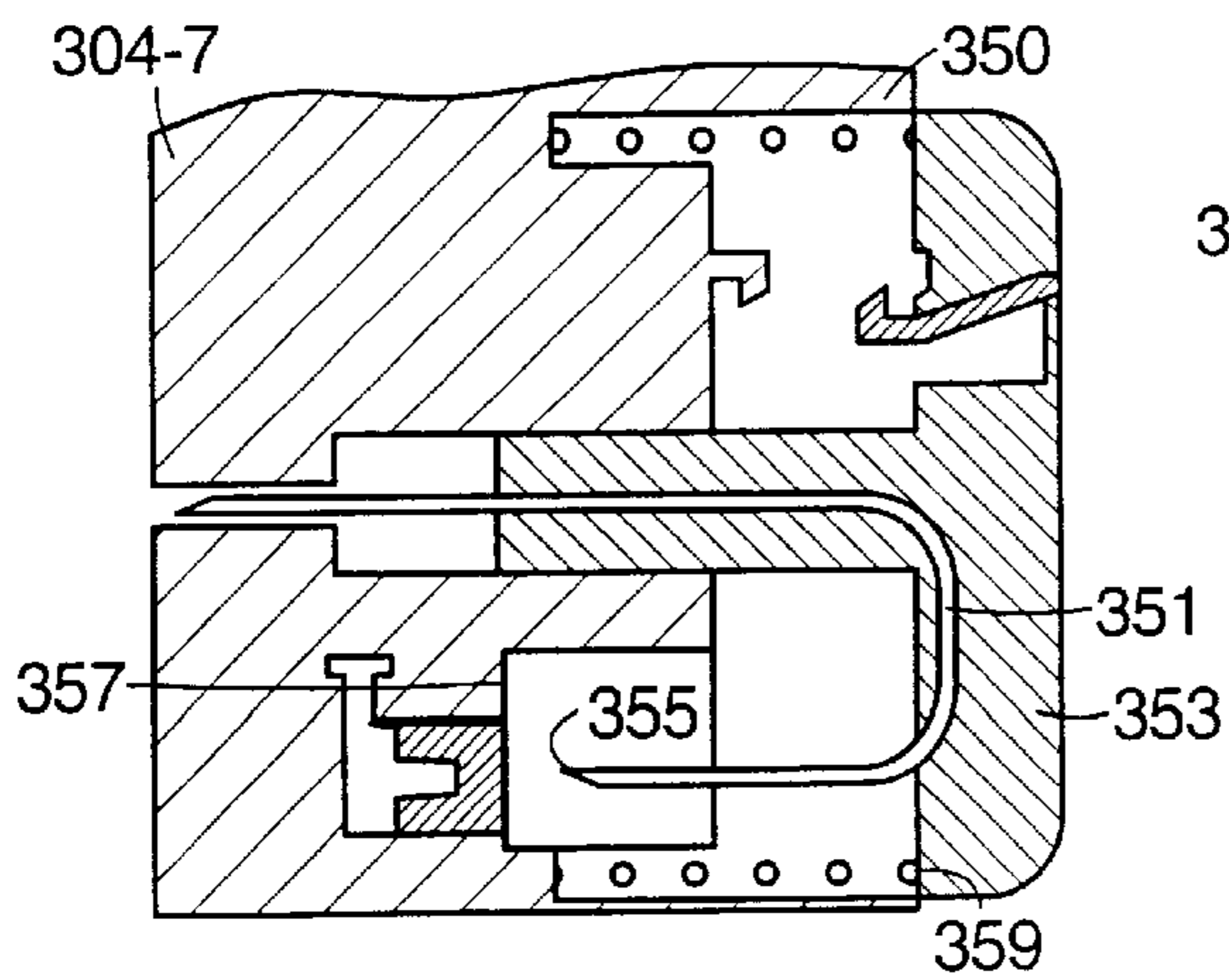
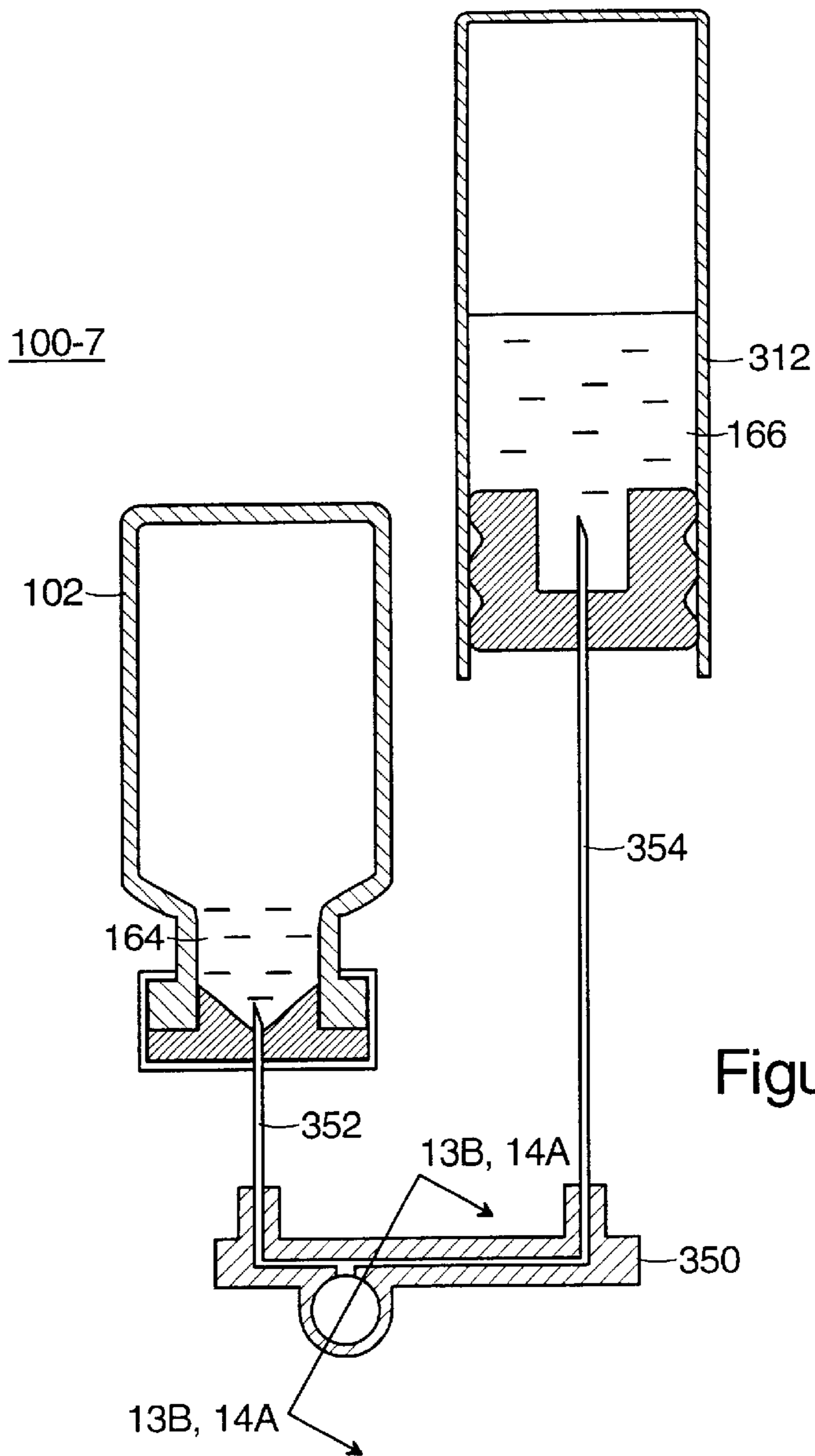

Figure 12B





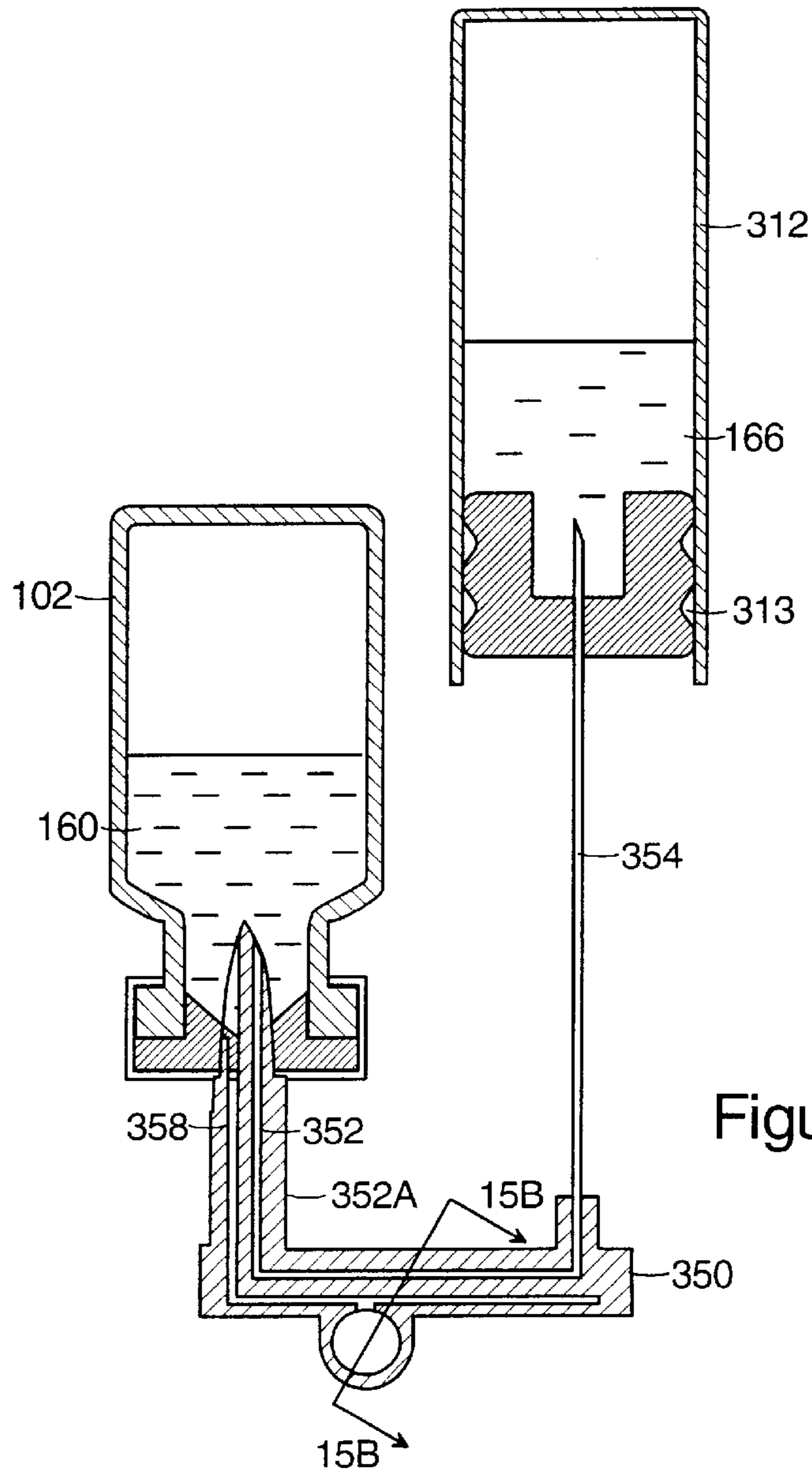

Figure 15A

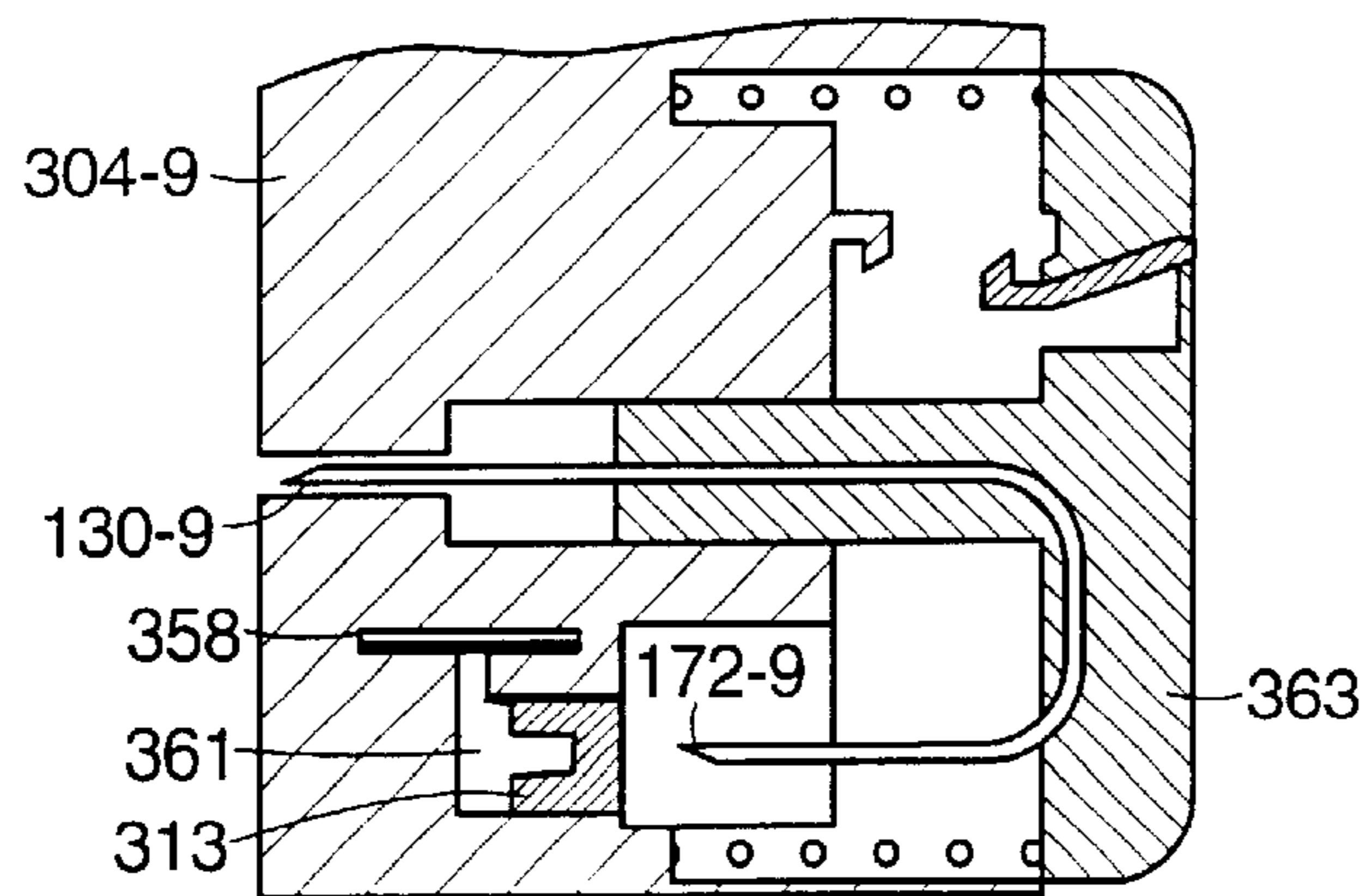

Figure 15B

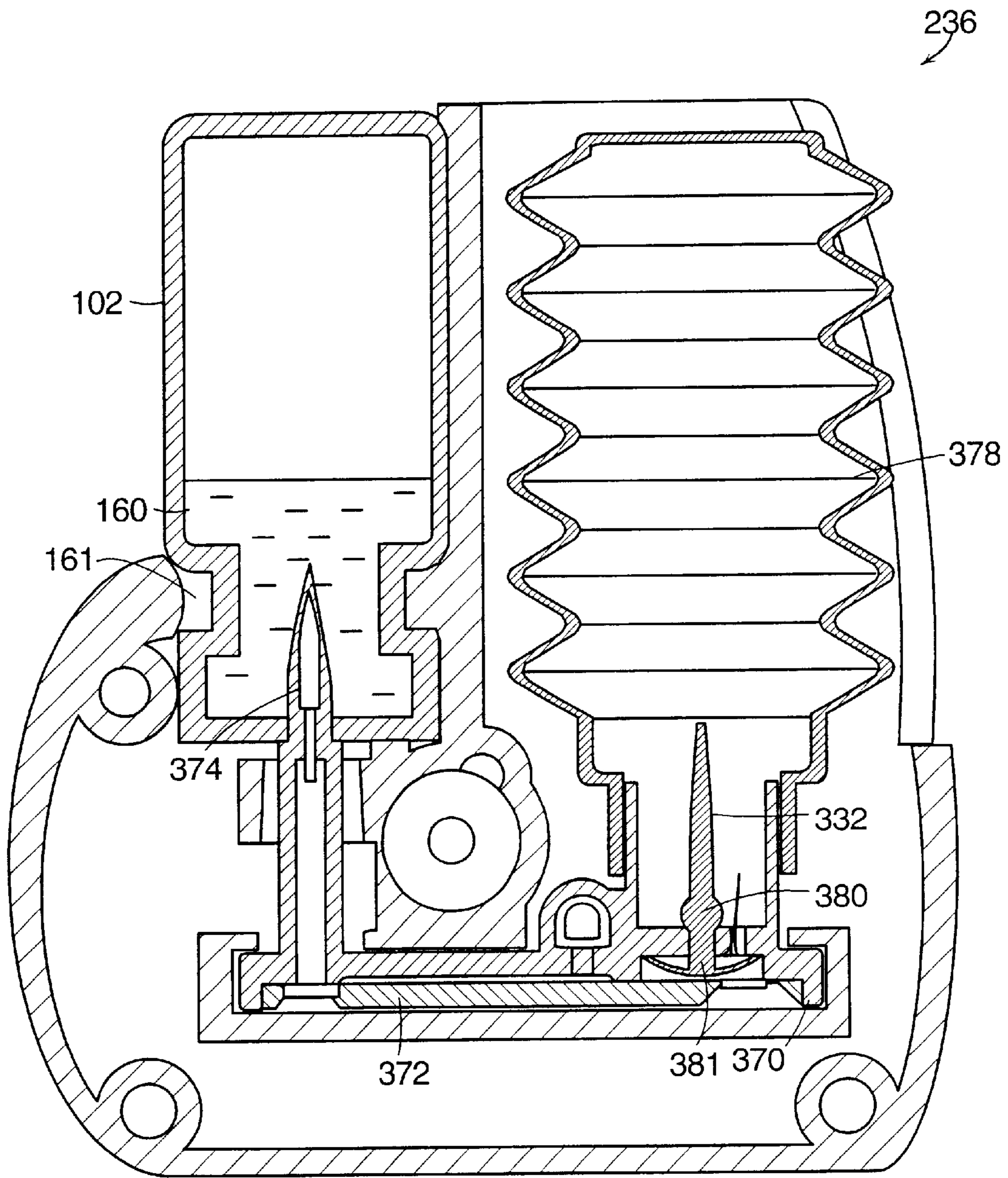

Figure 16

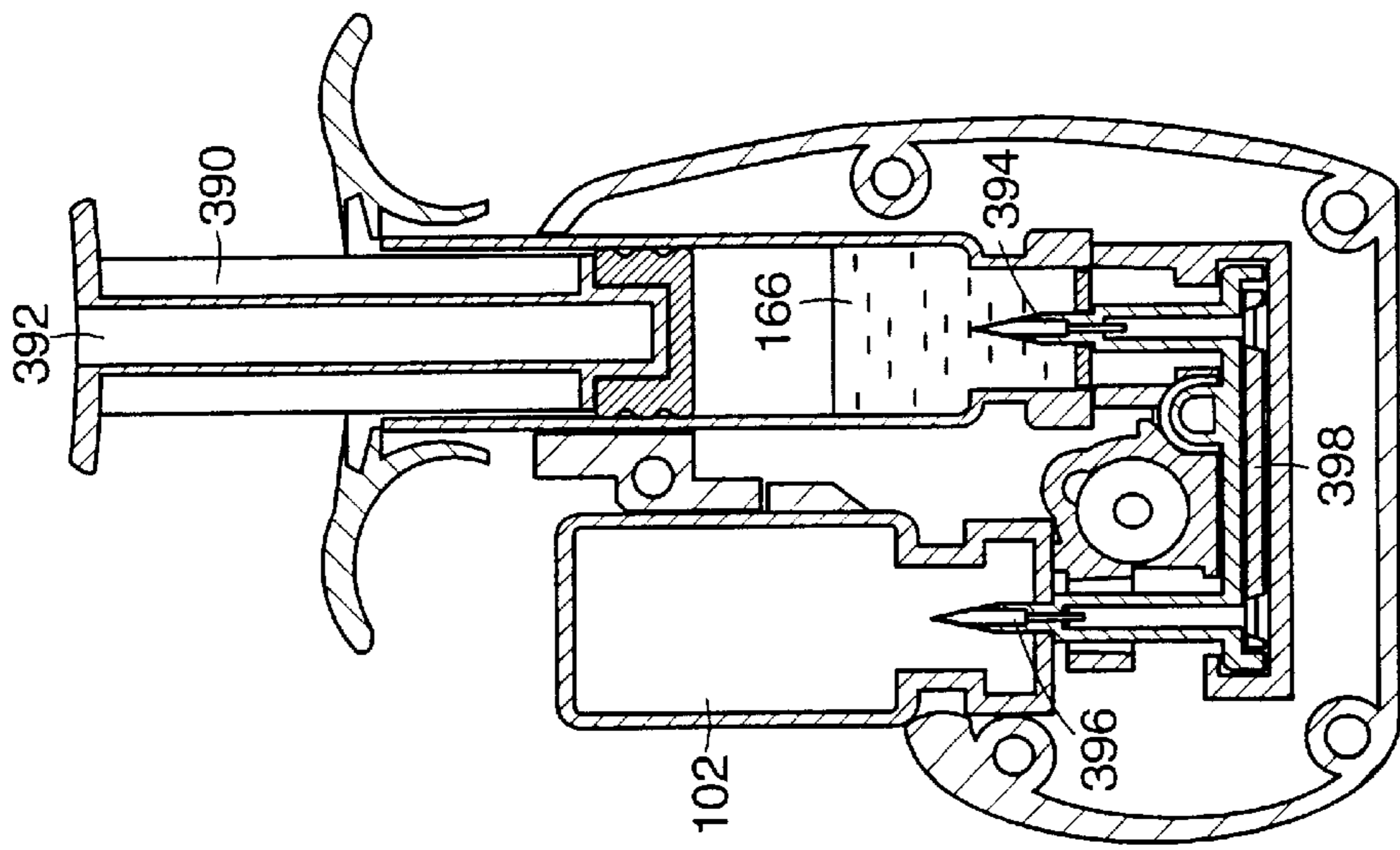

Figure 17A

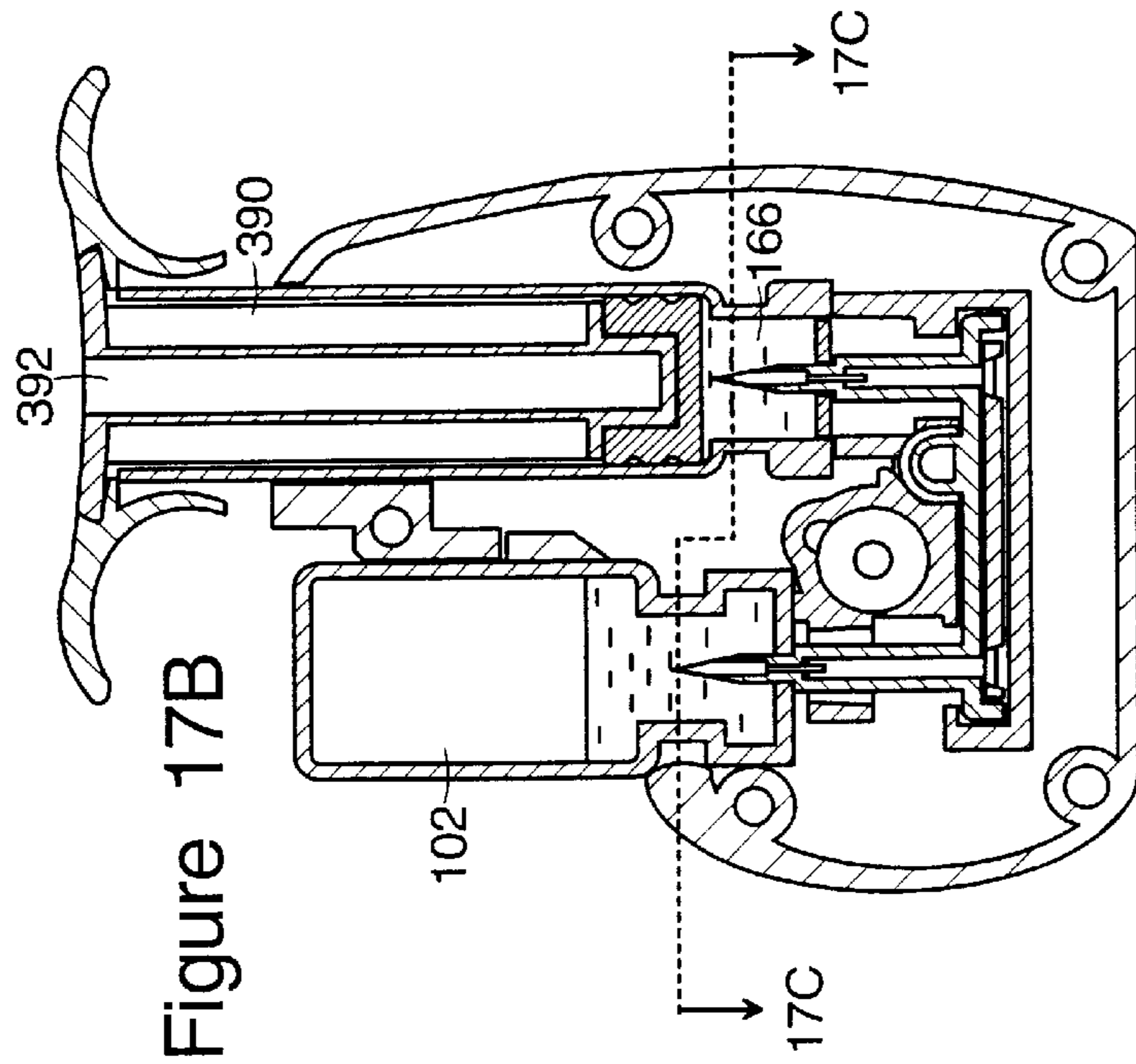

Figure 17B

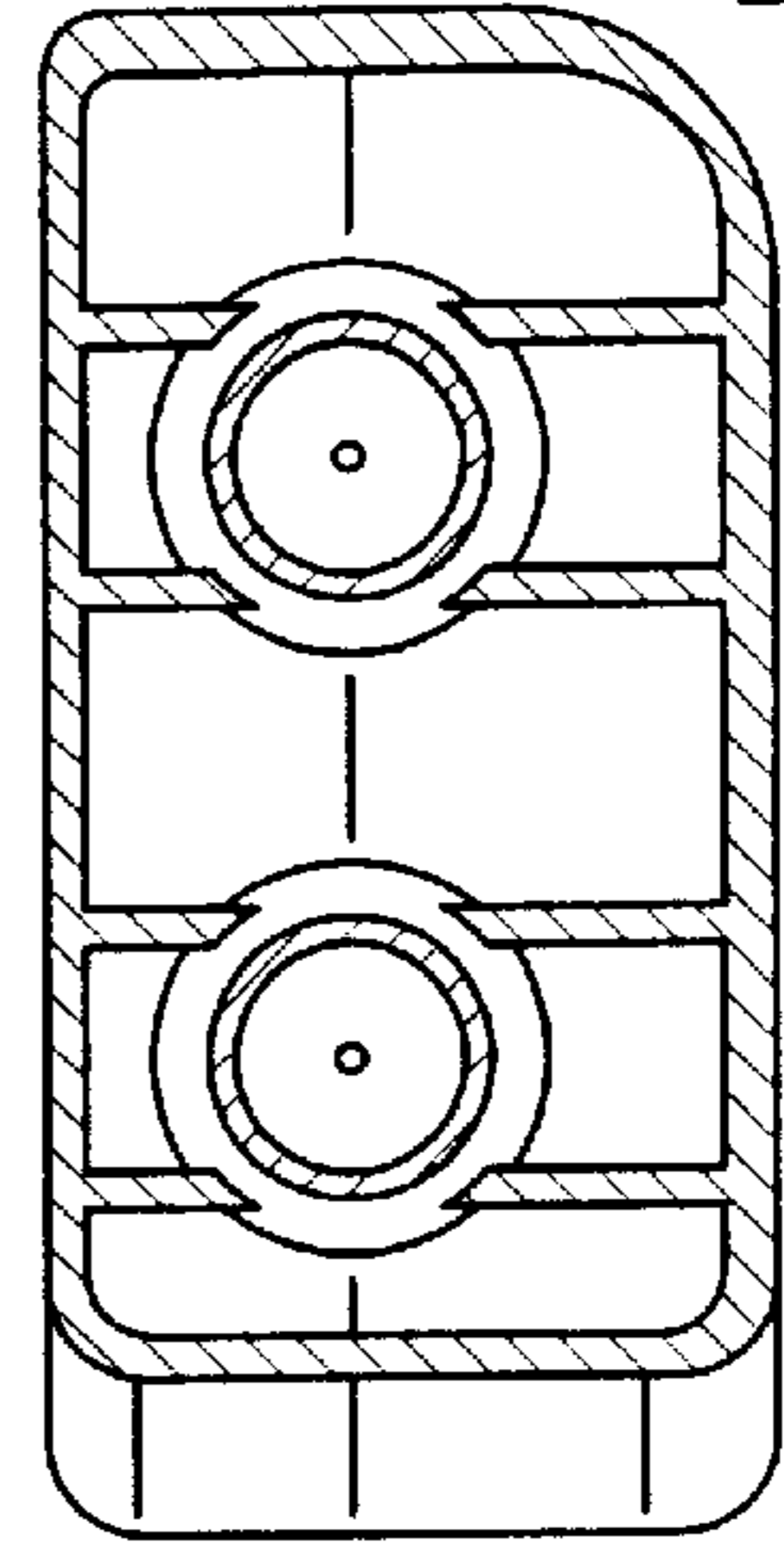
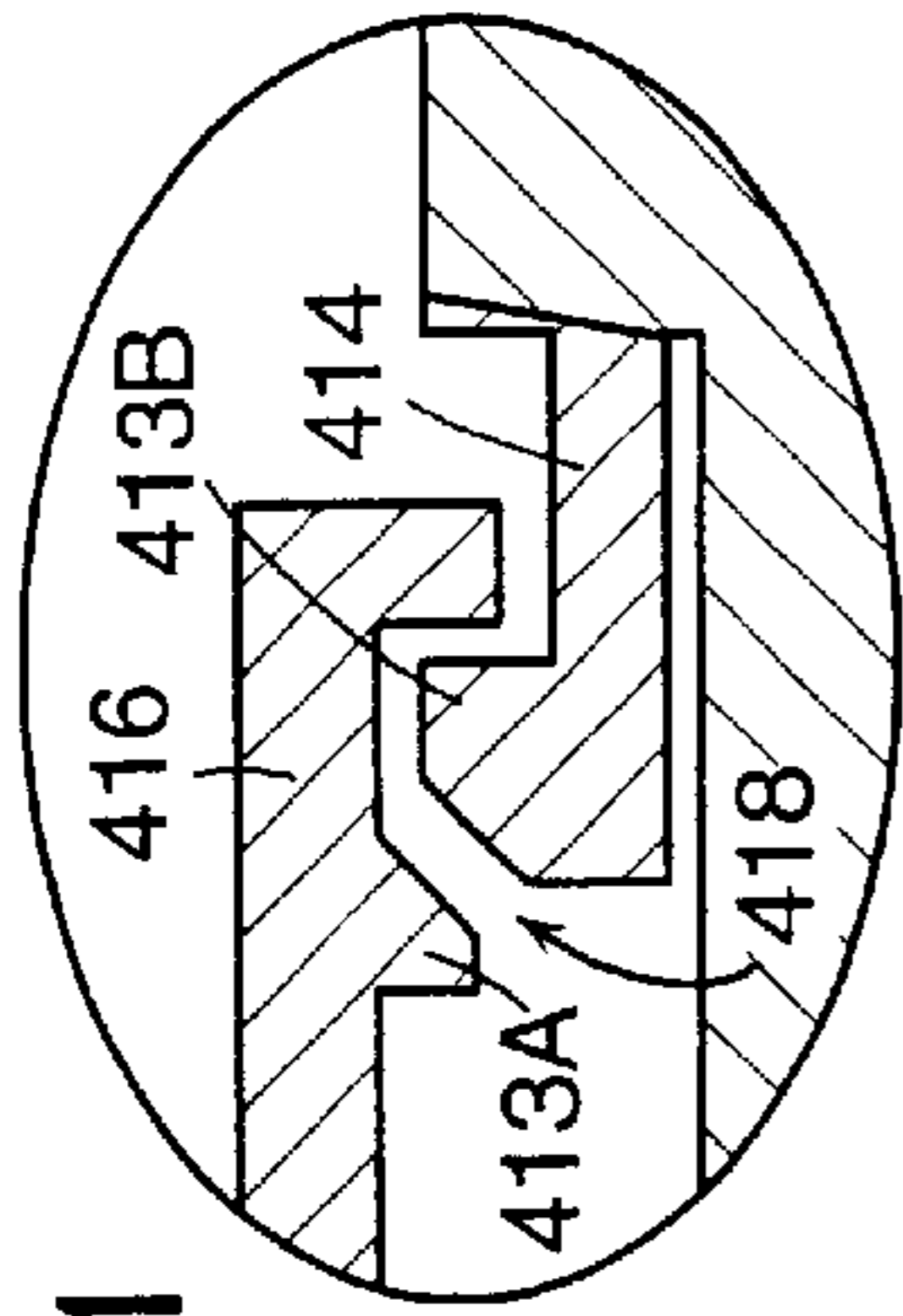

Figure 17C

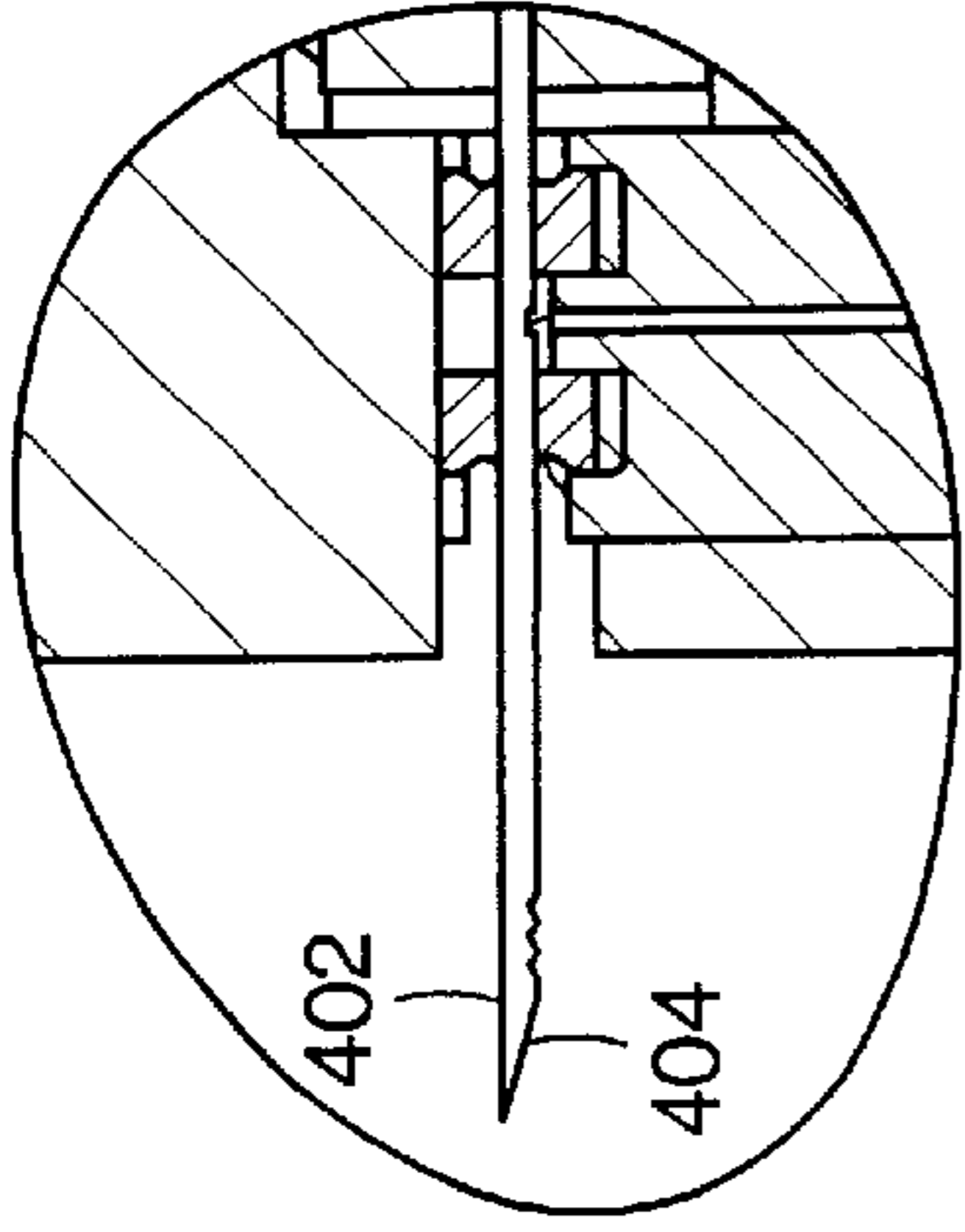

Figure 18A-1



400

Figure 18B-1



400

Figure 18A-1

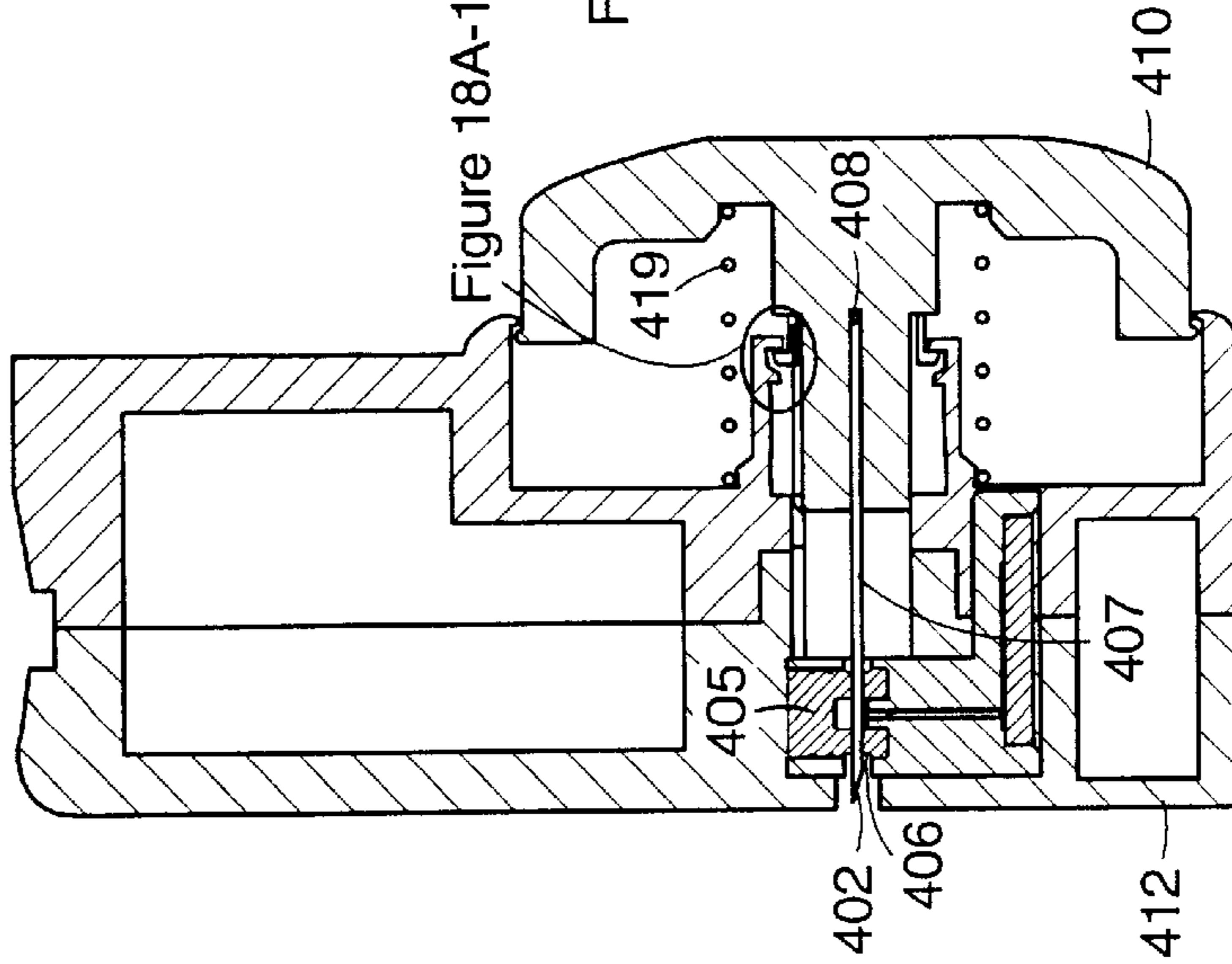

Figure 18A

Figure 18B-1

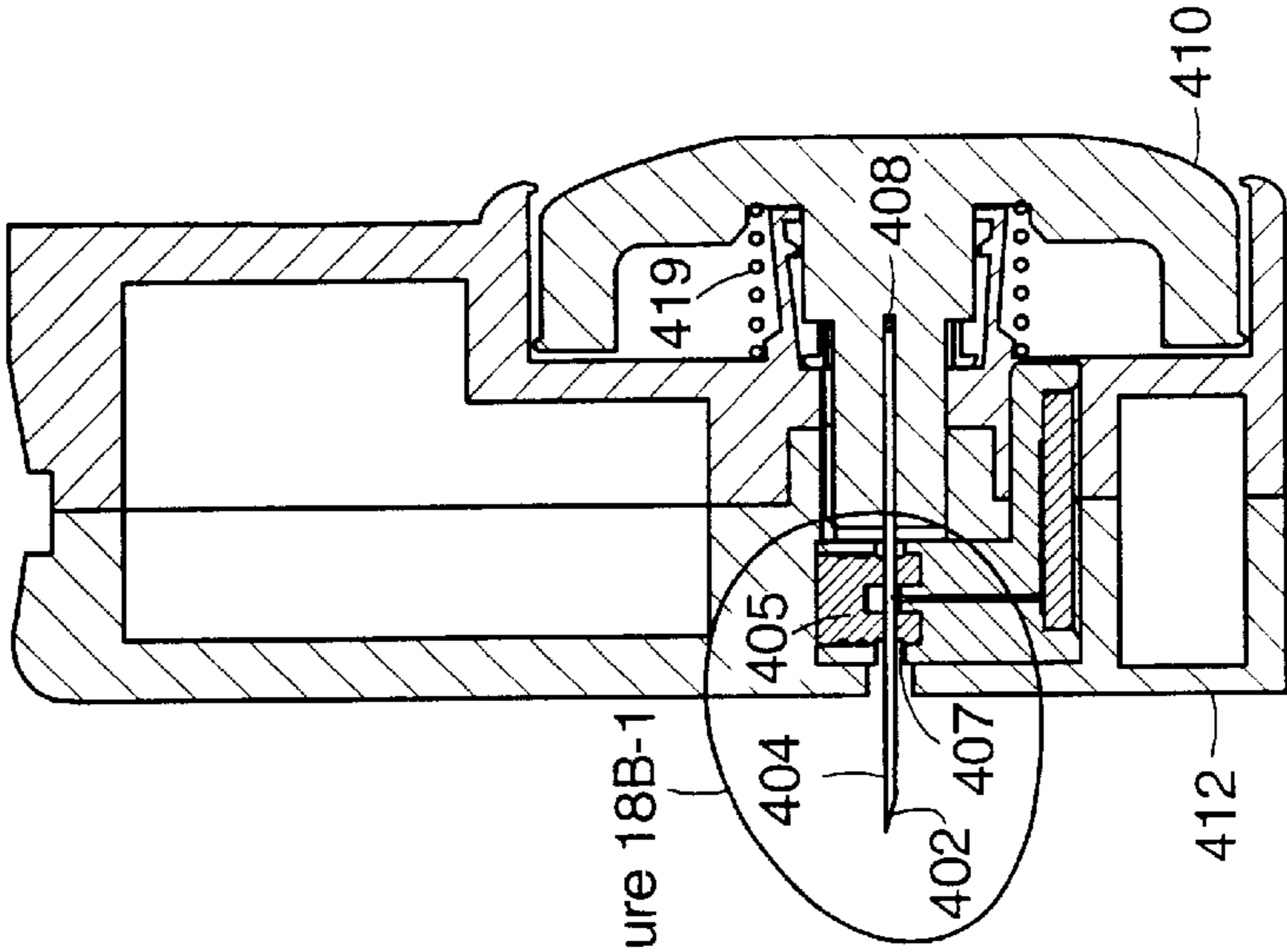

Figure 18B

Figure 18C

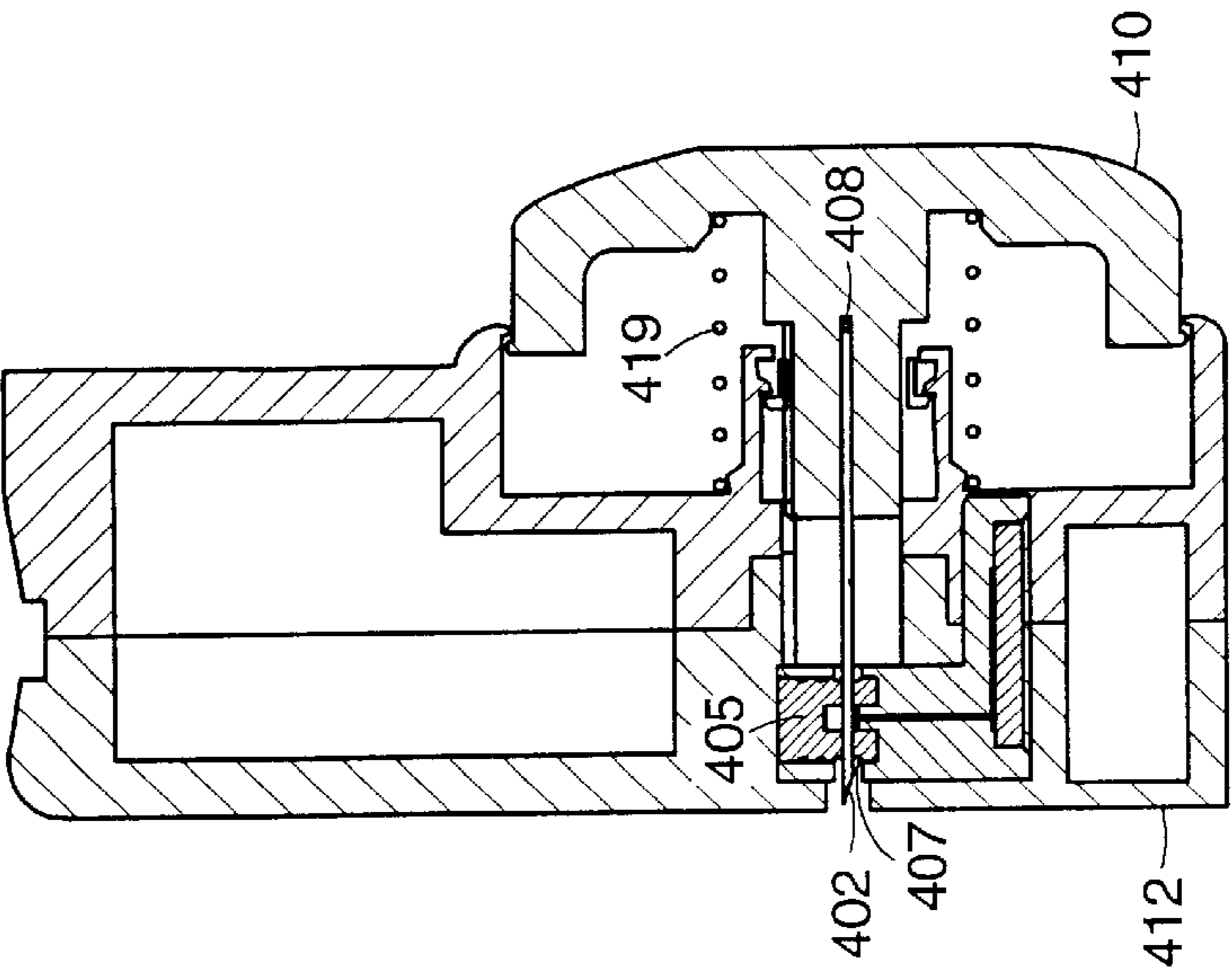

Figure 18C



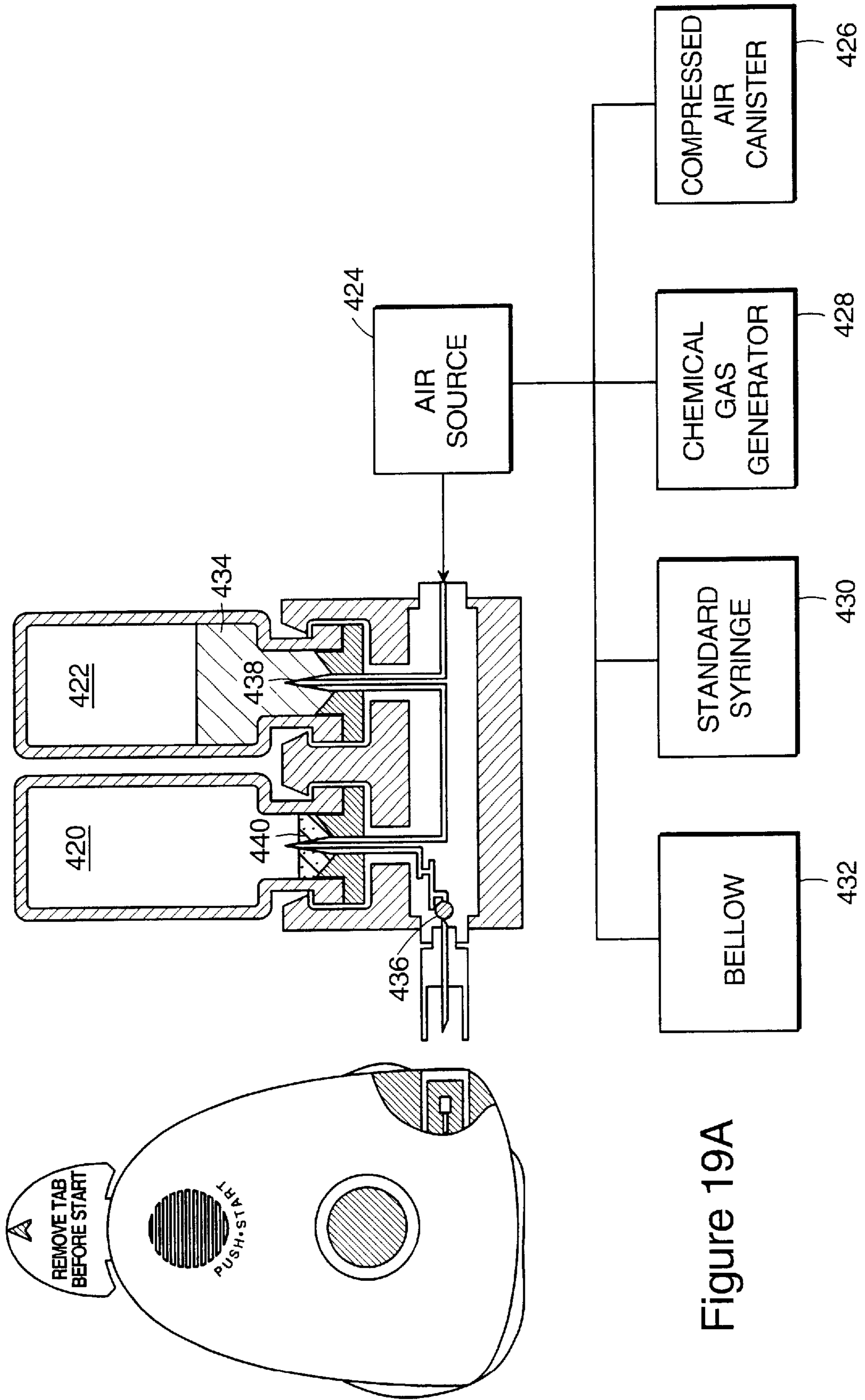

Figure 19A

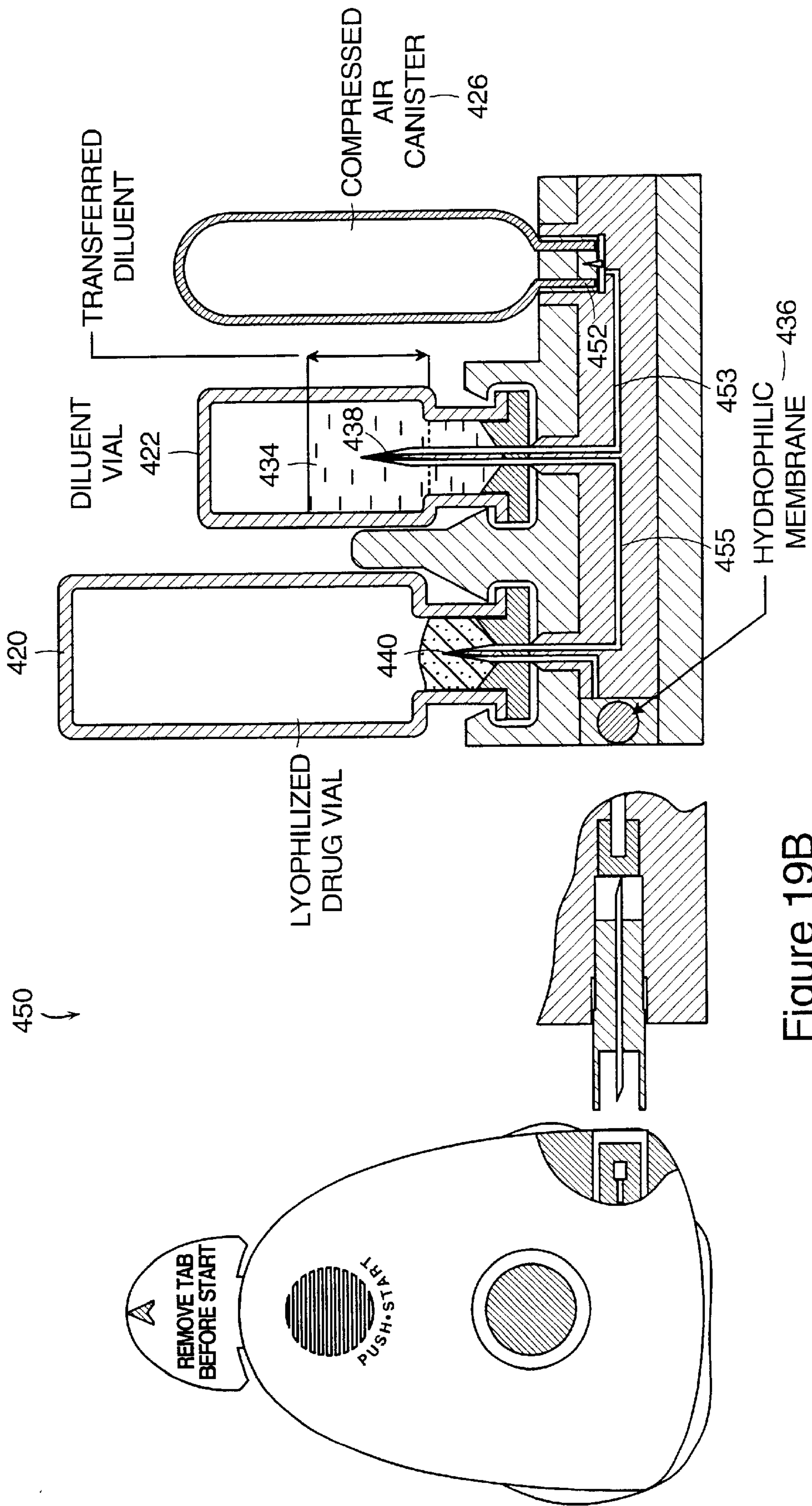

Figure 19B

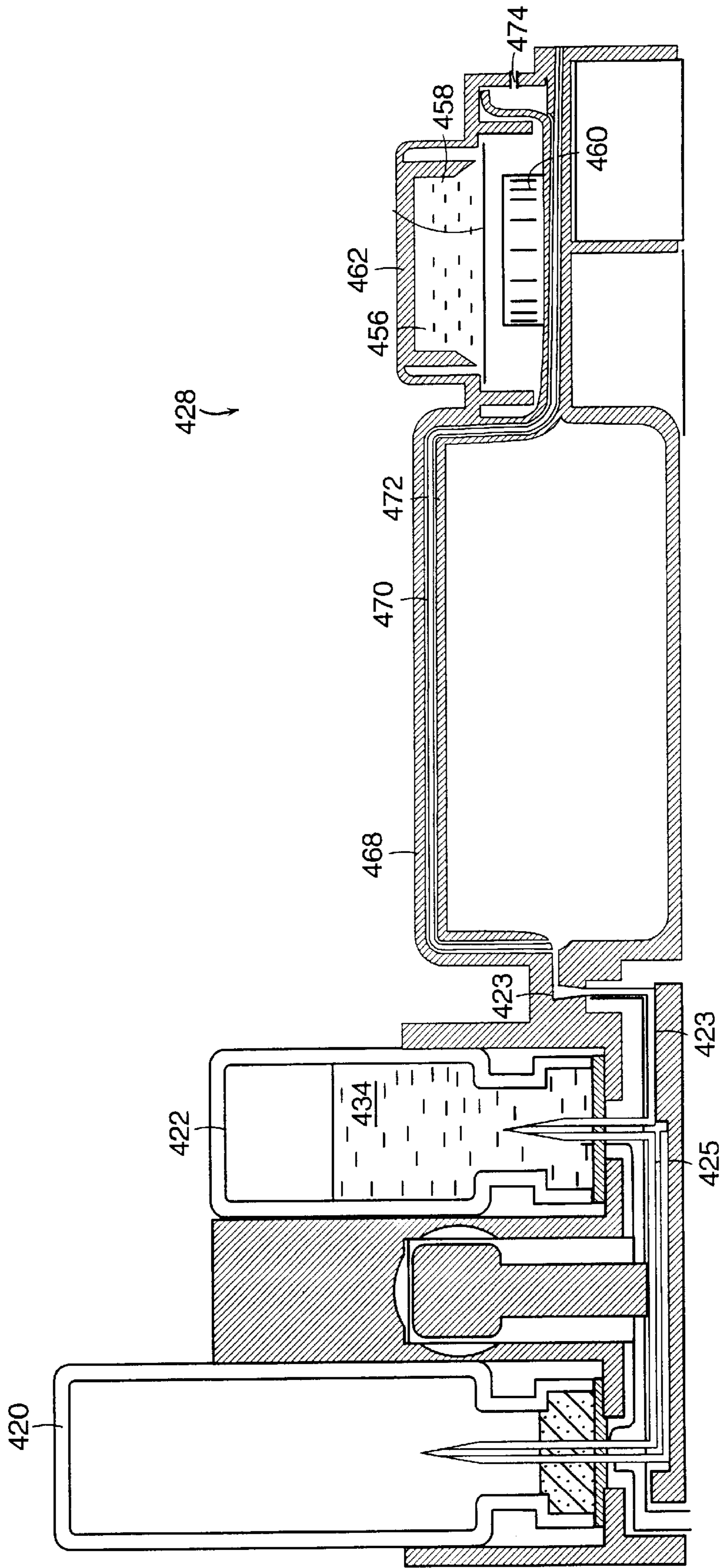

Figure 19C

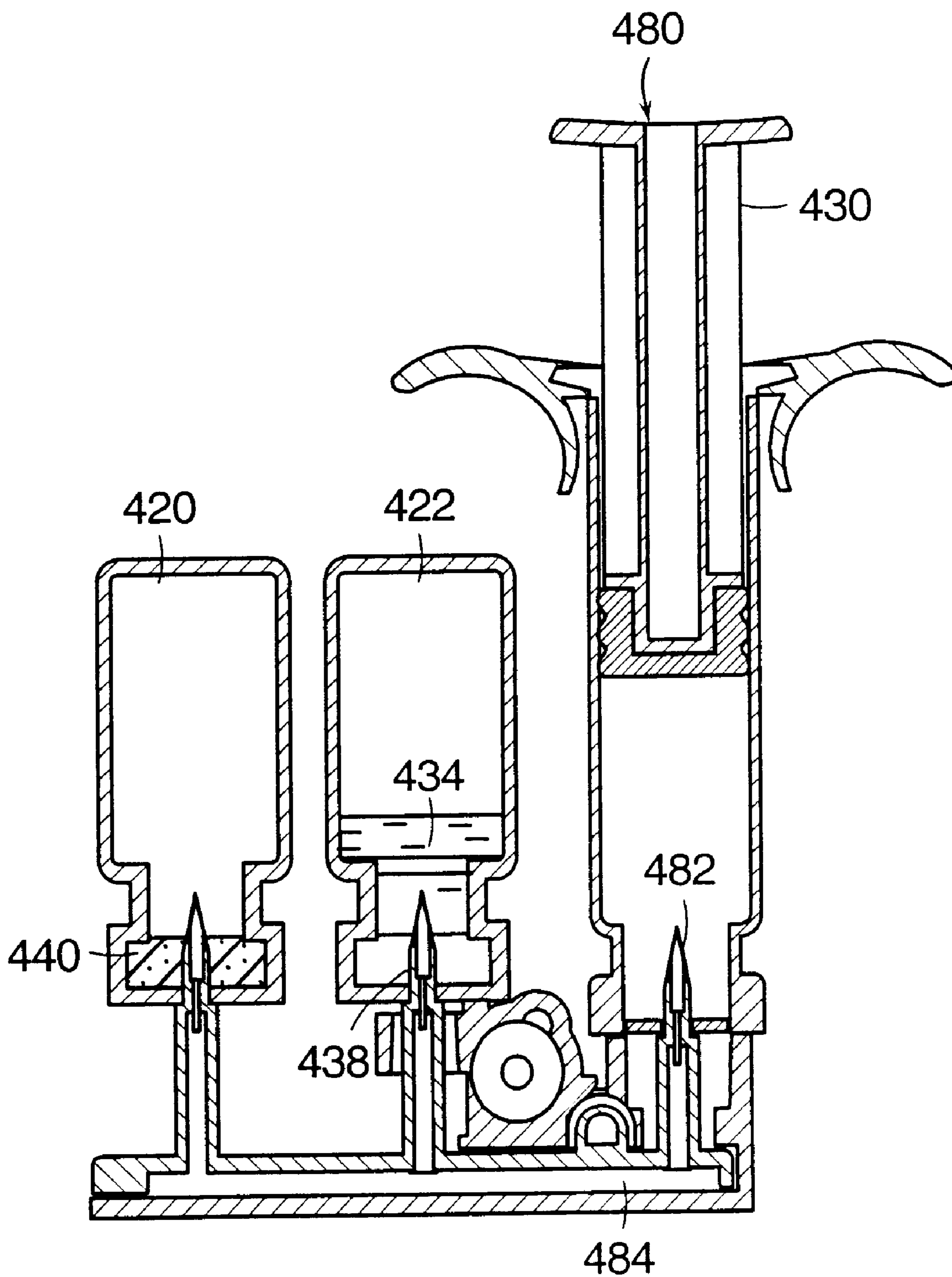

Figure 19D



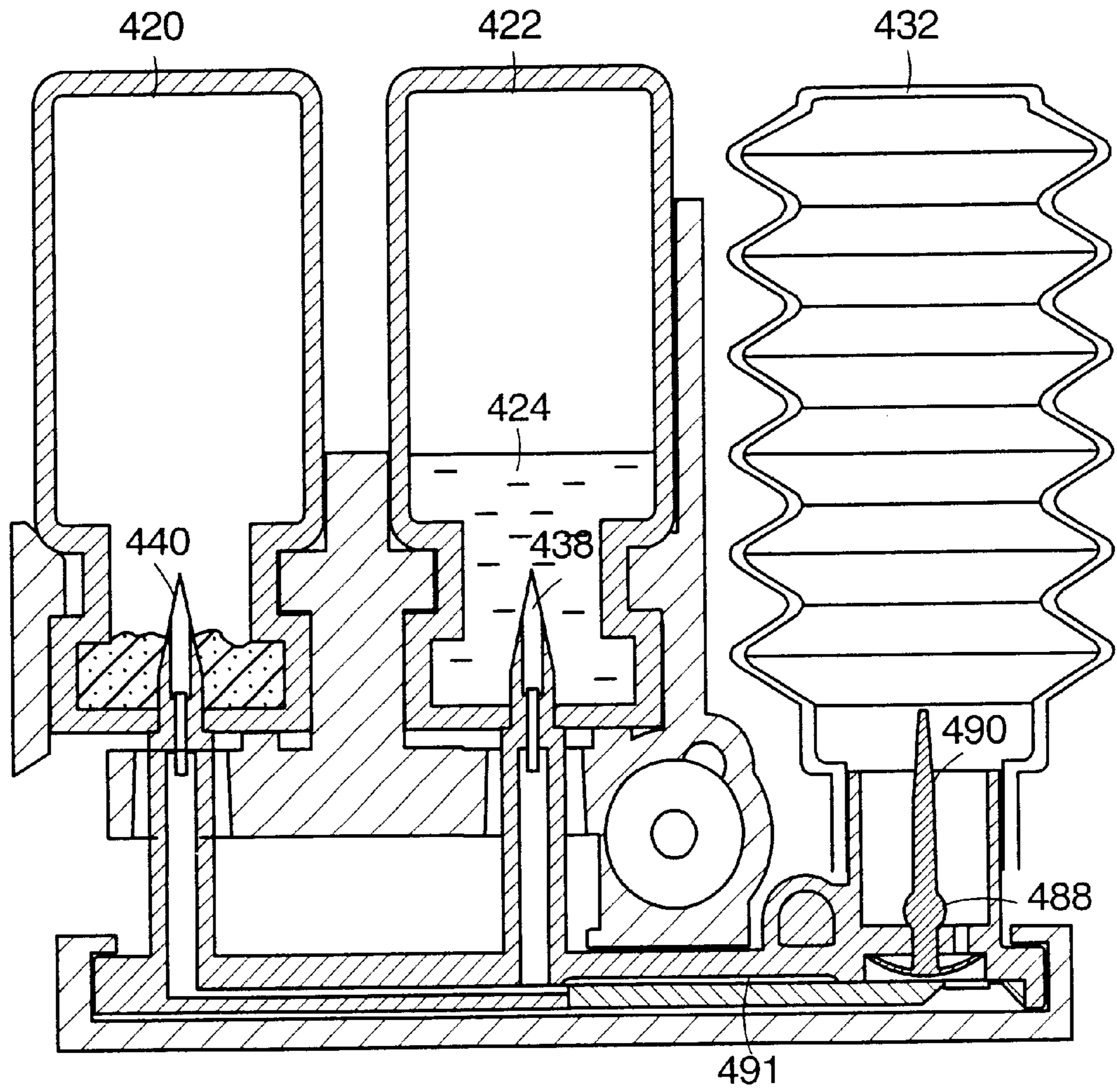

Figure 19E

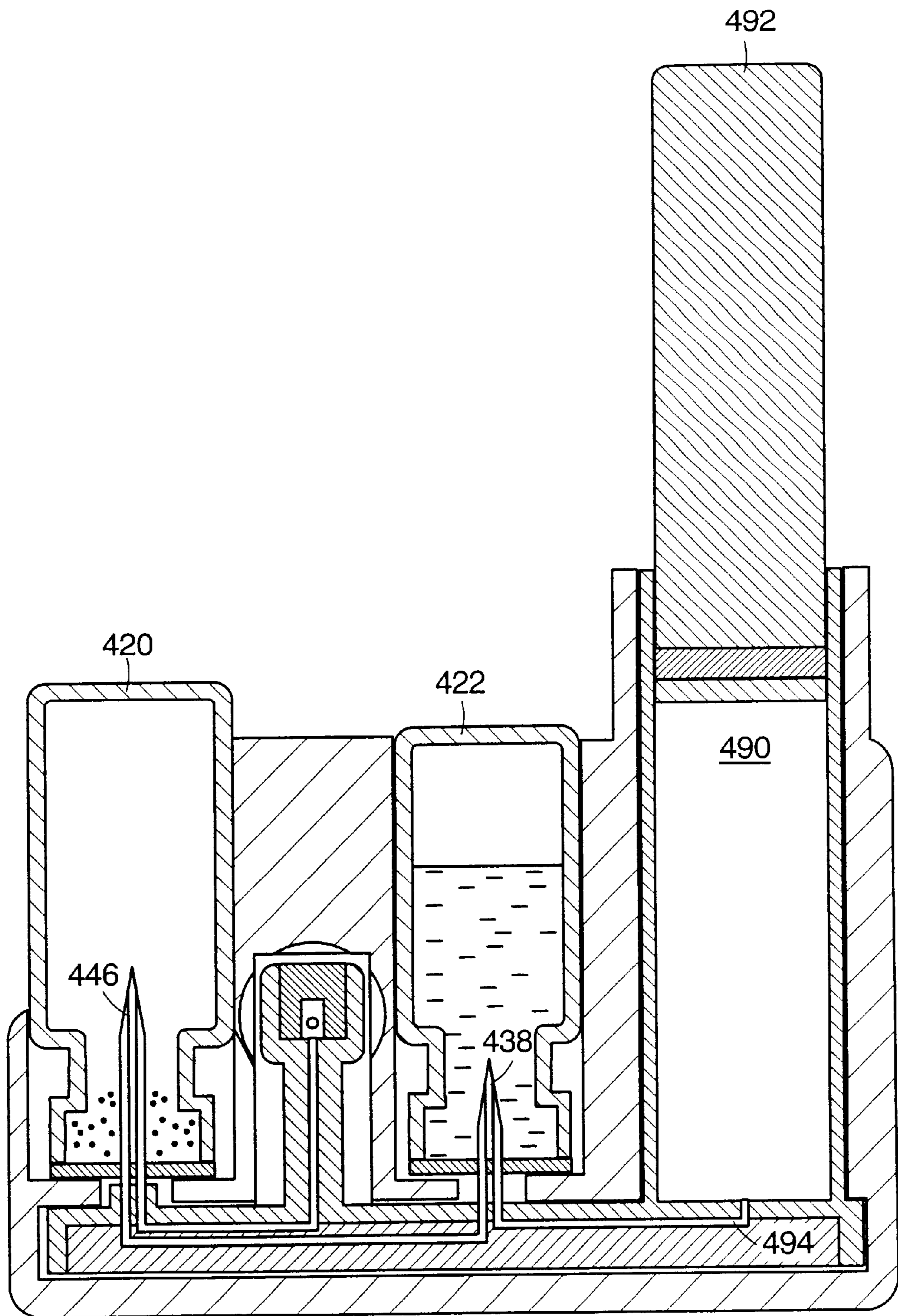

Figure 19F

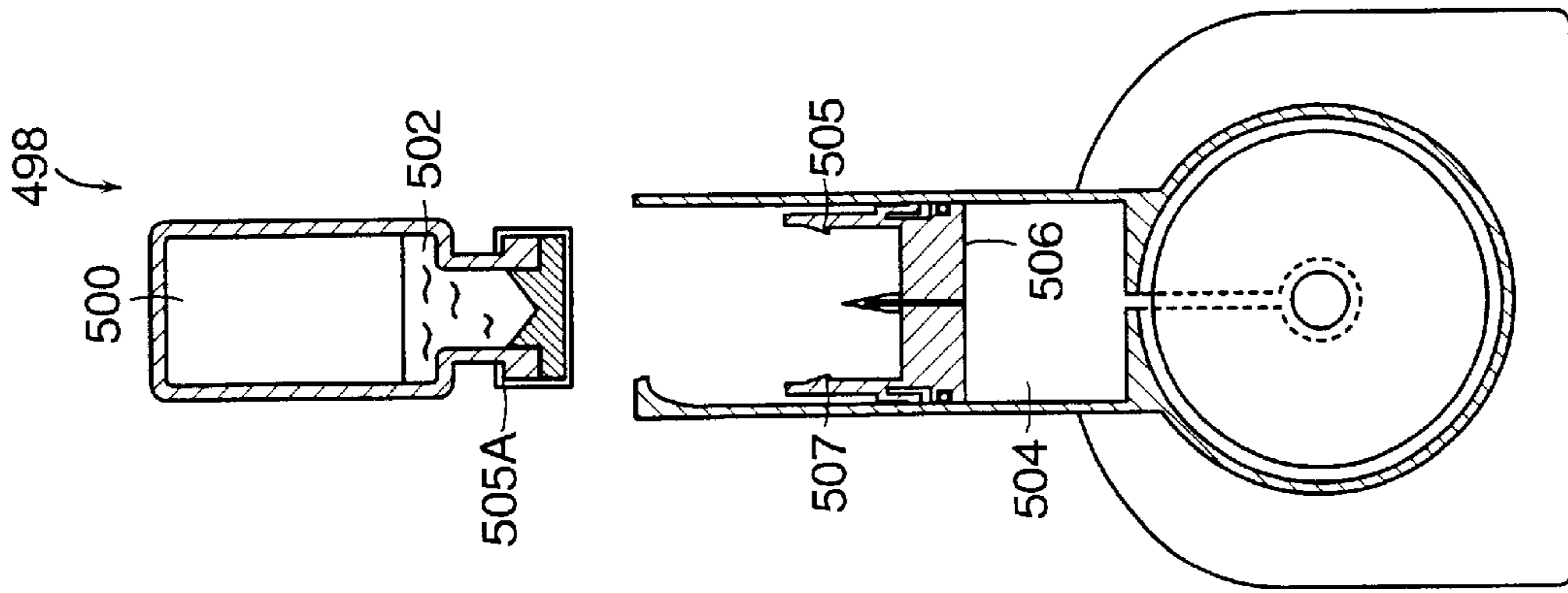

Figure 20A-1

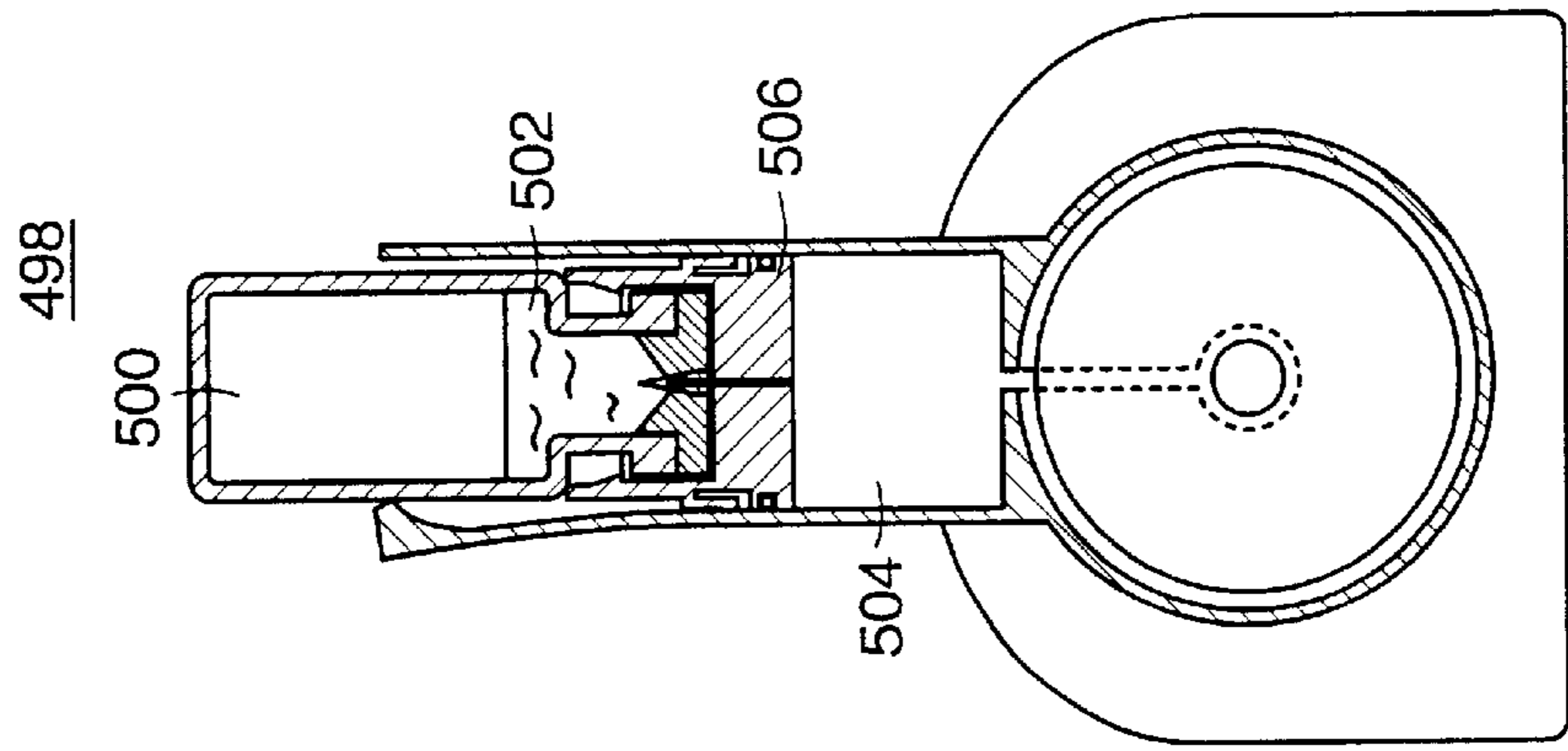

Figure 20A-2

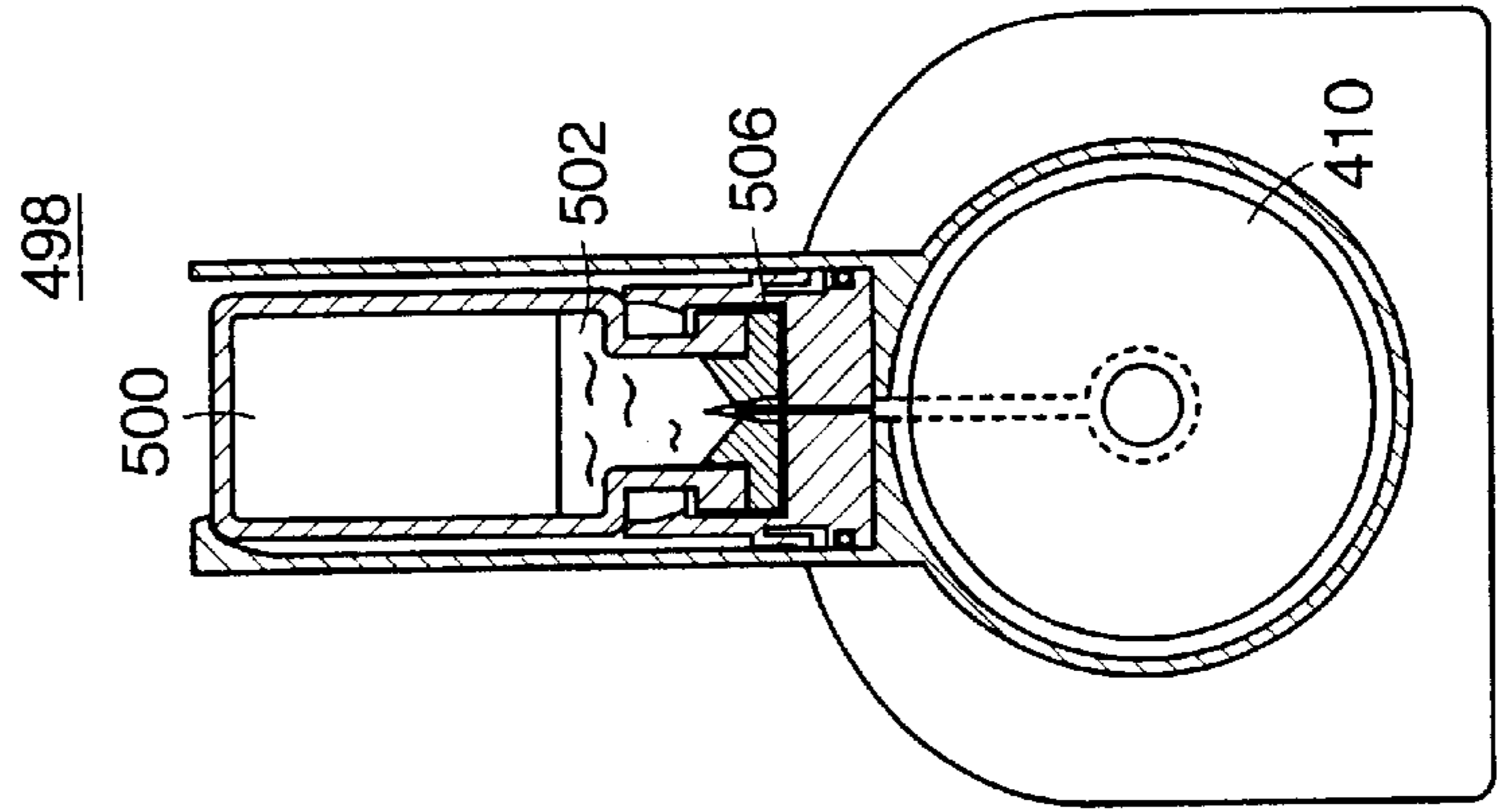

Figure 20A-3

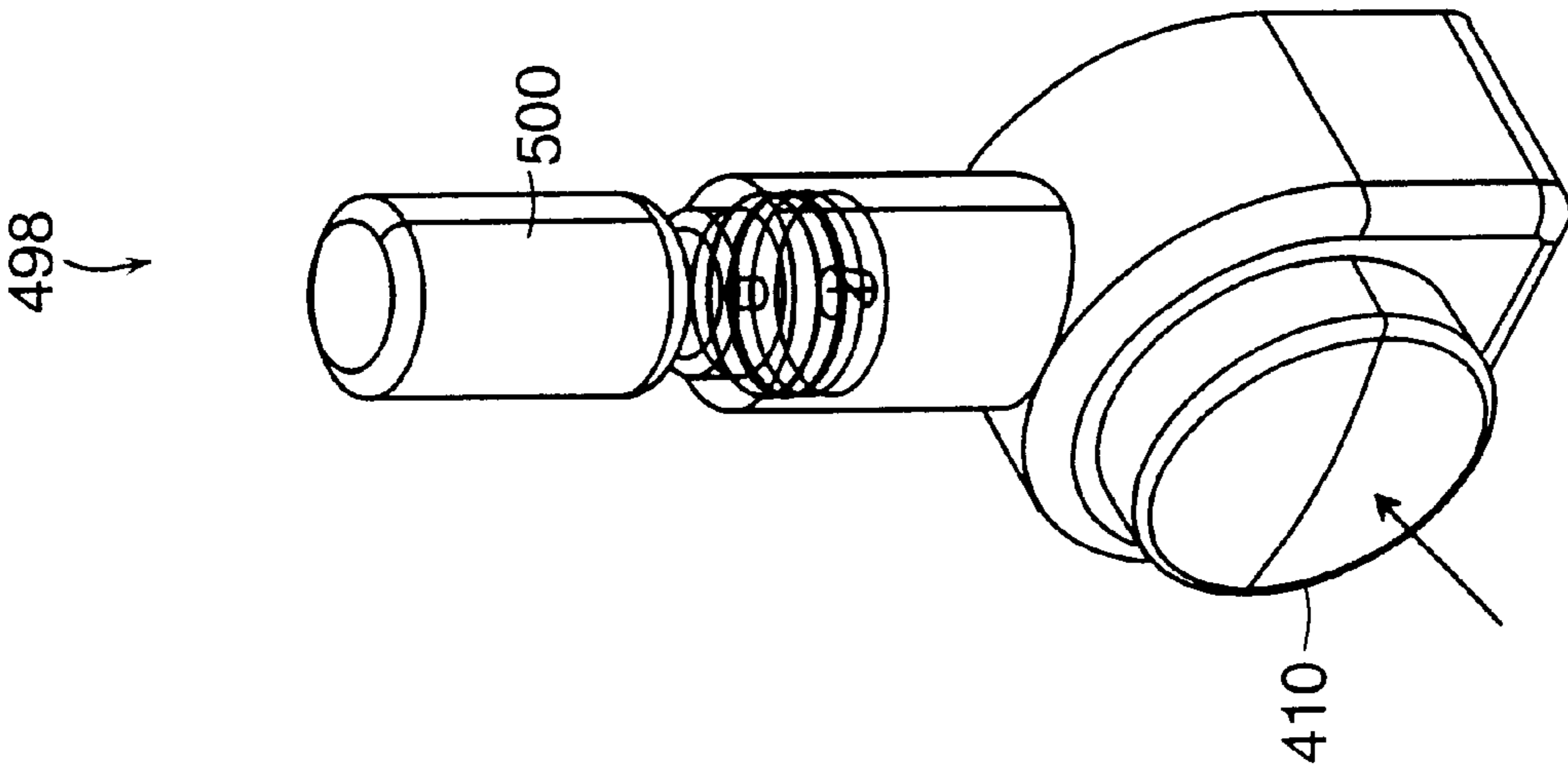

Figure 20B-1

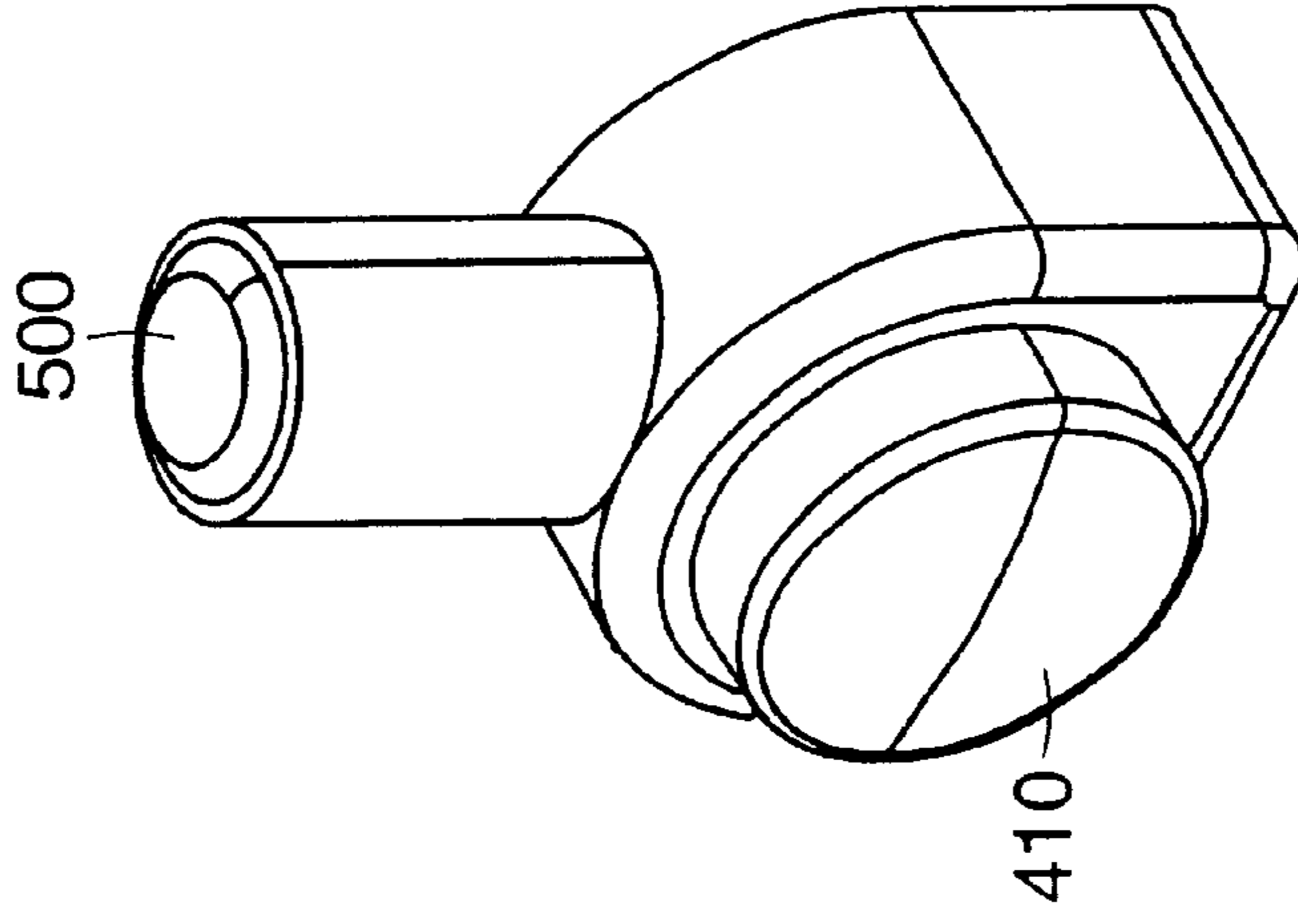

Figure 20B-2

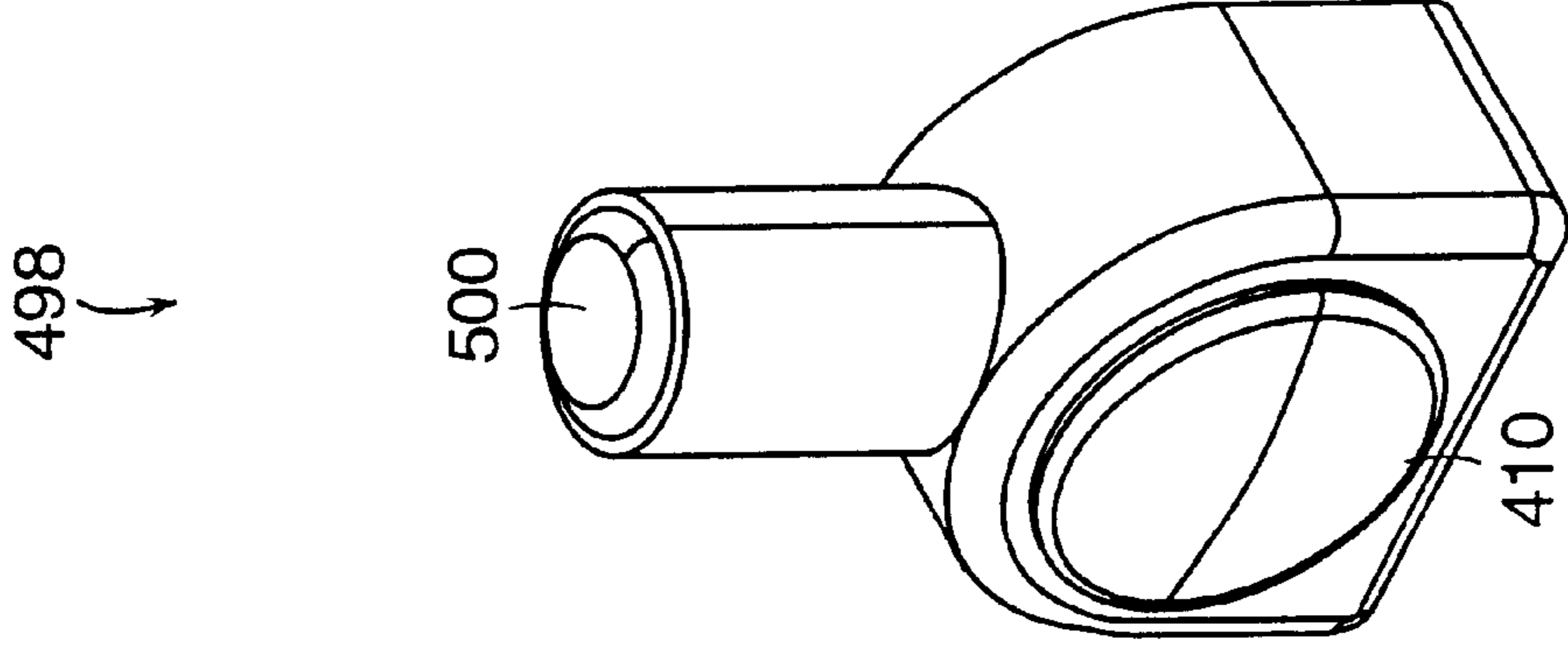

Figure 20B-3



498 ↘

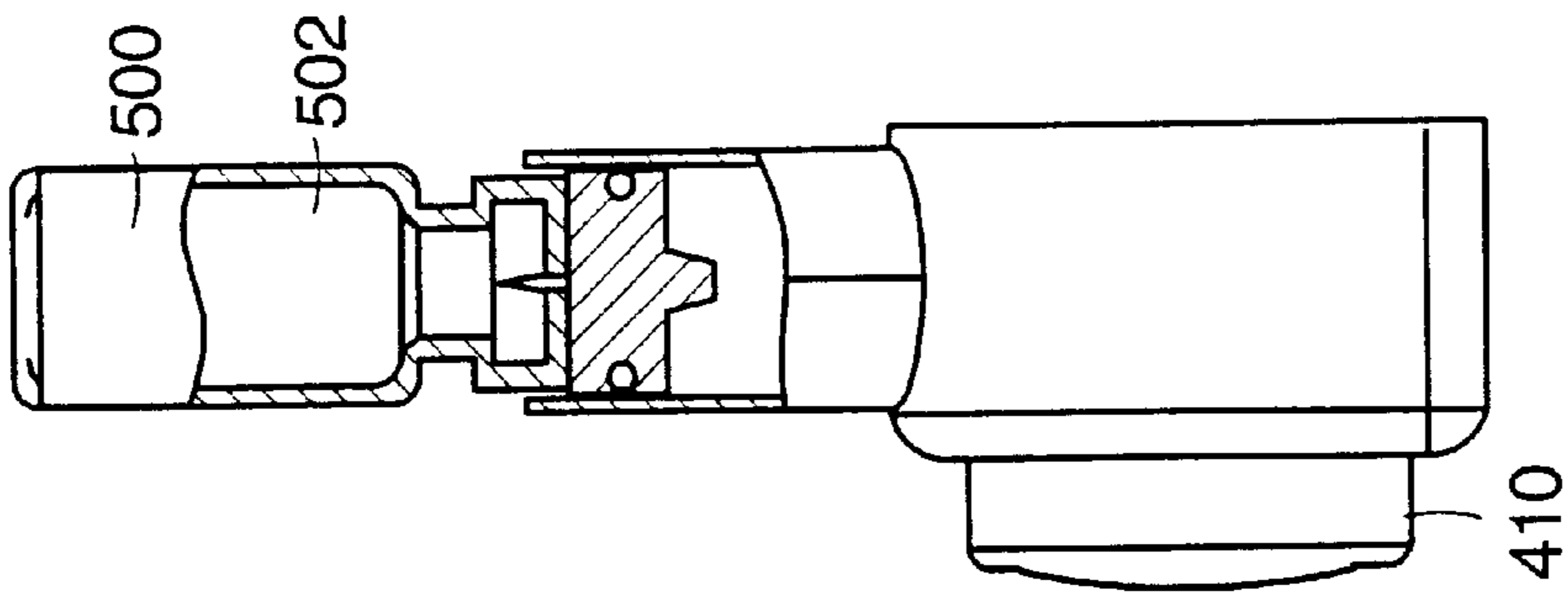

Figure 20C-1

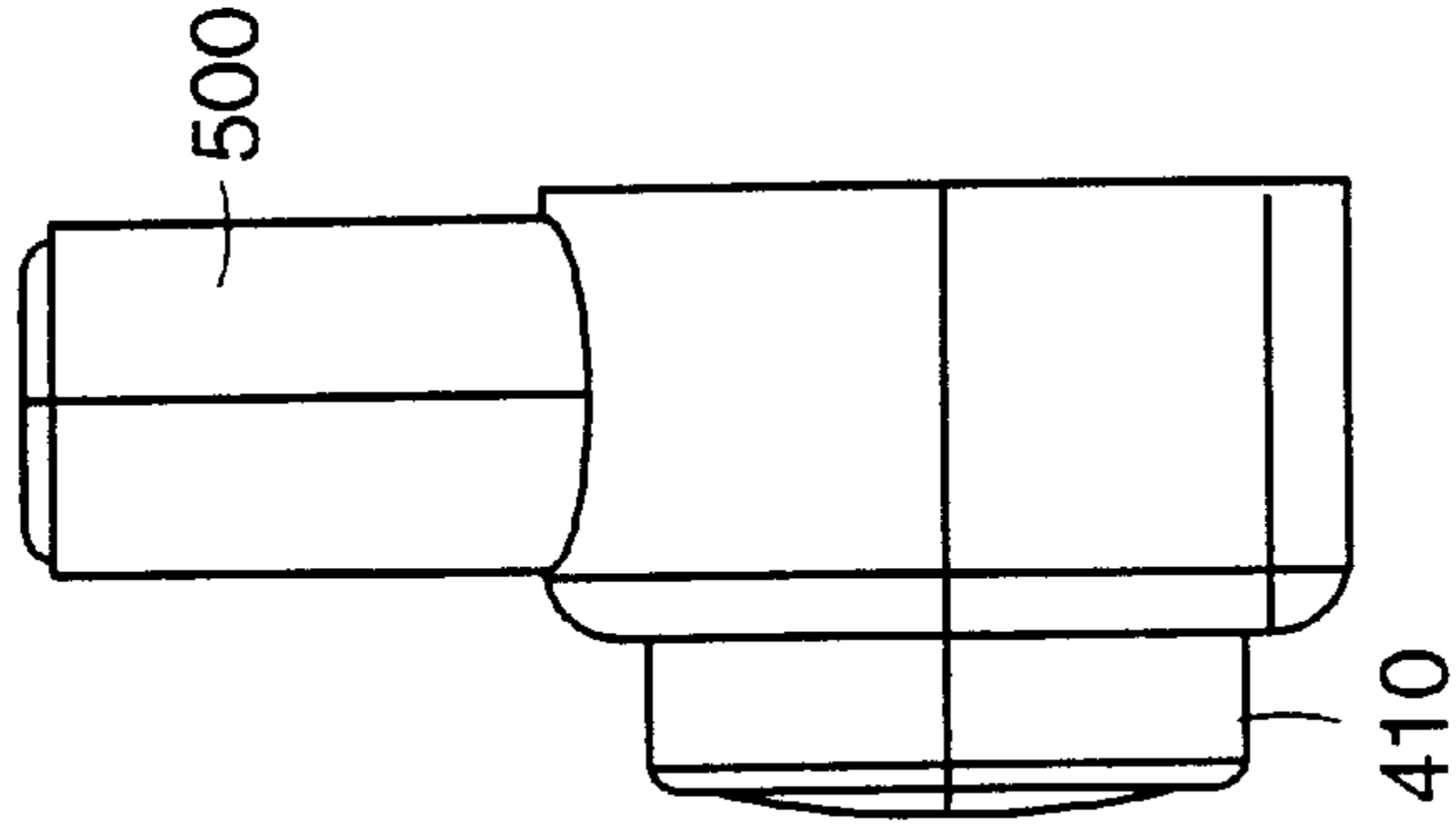

Figure 20C-2

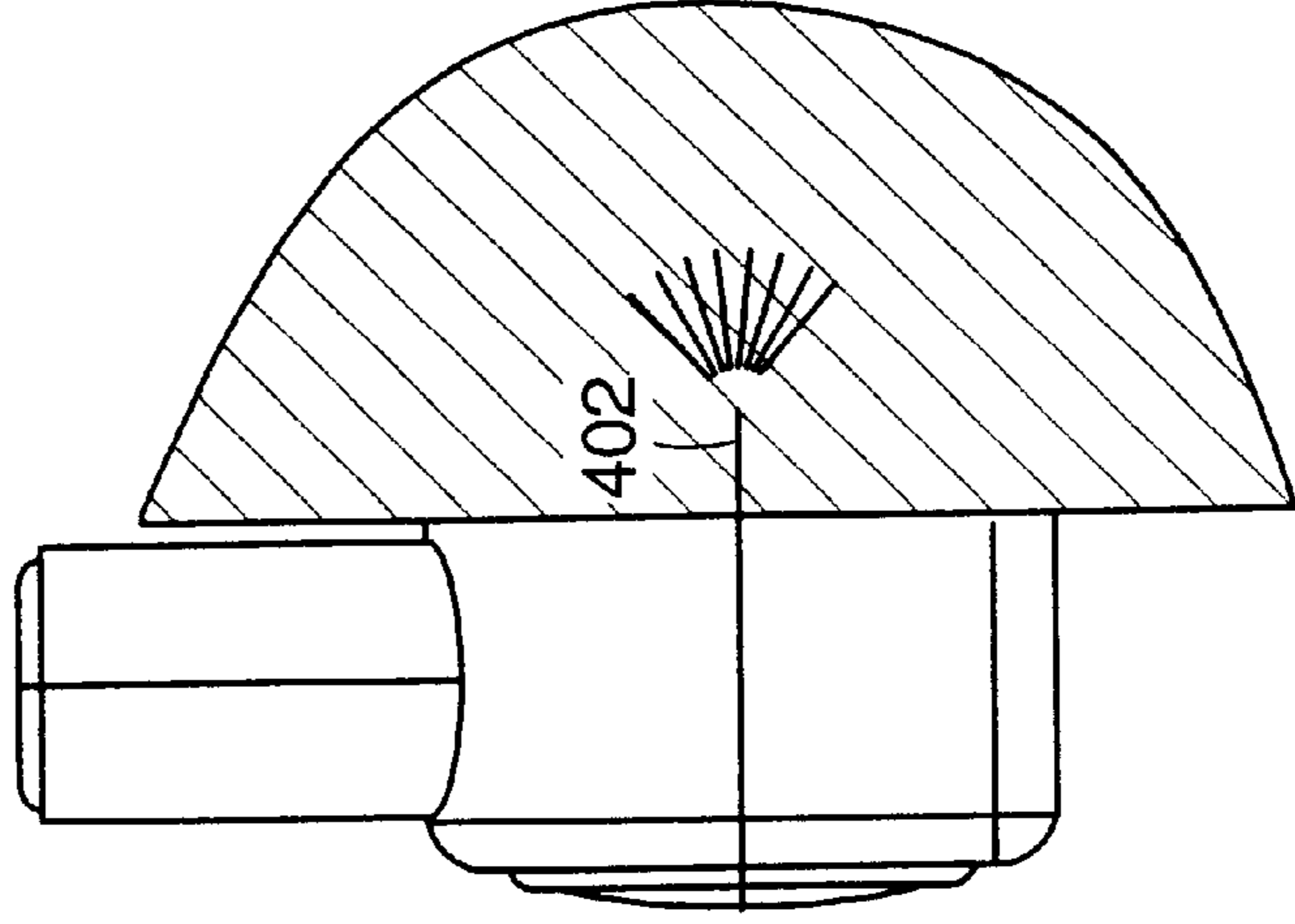

Figure 20C-3

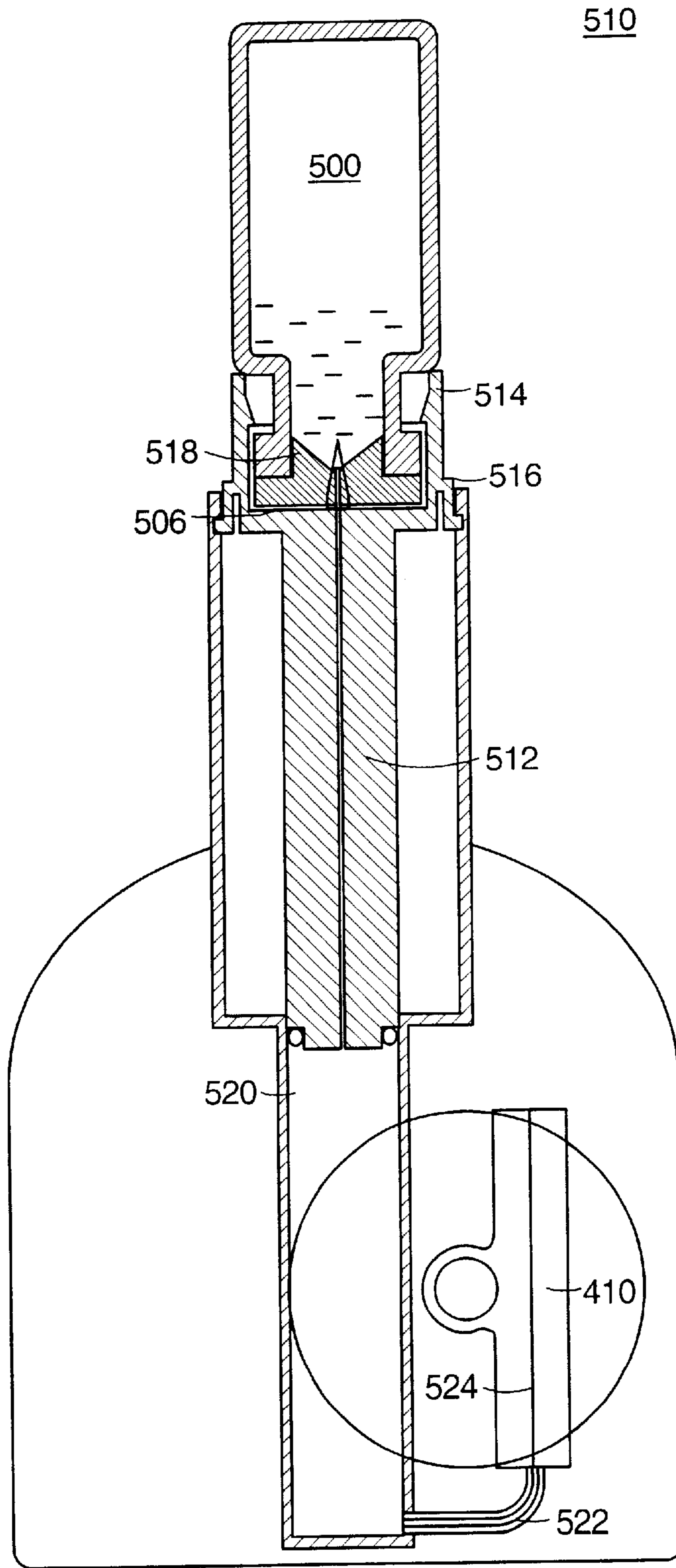

Figure 21

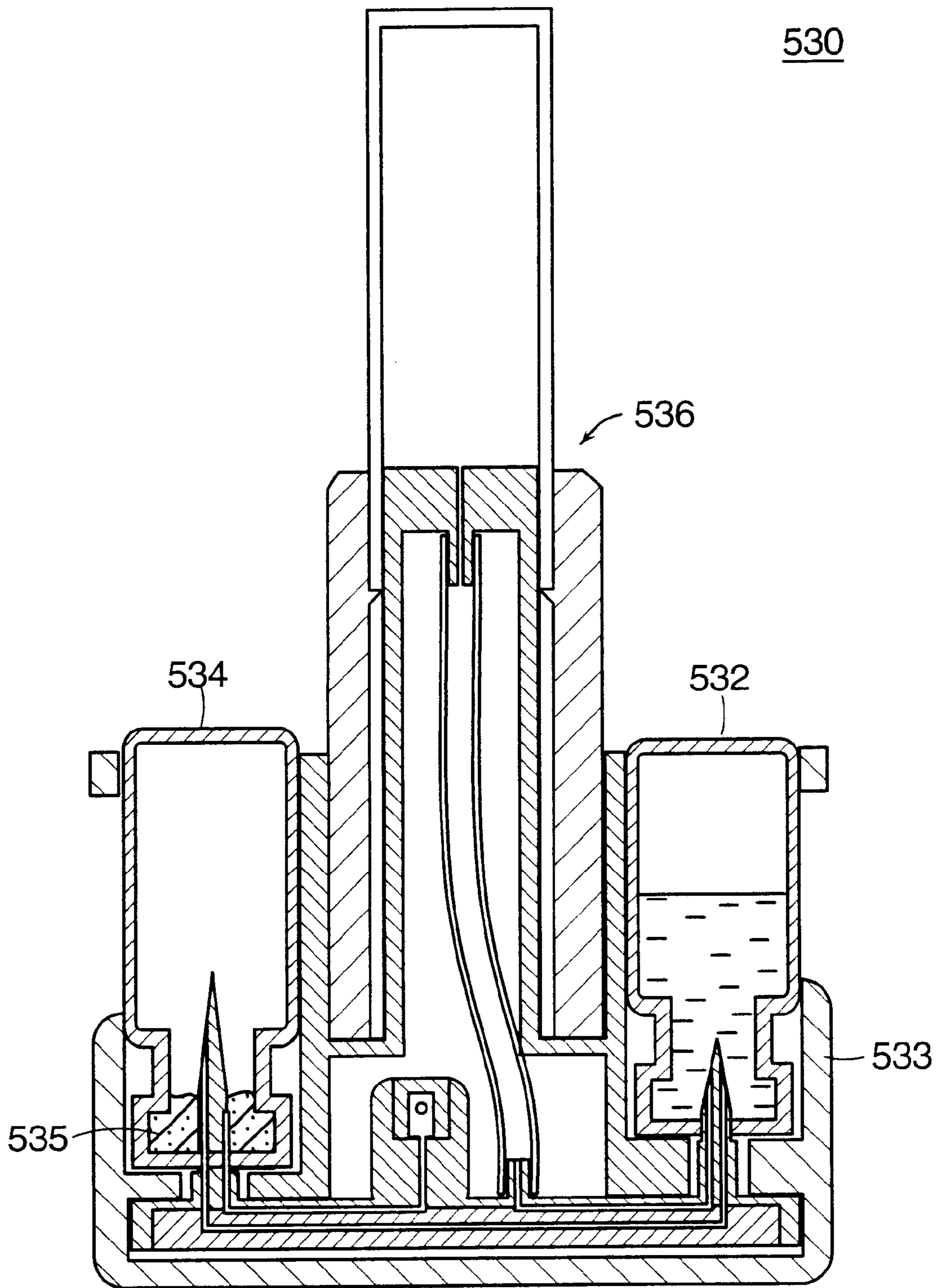

Figure 22A

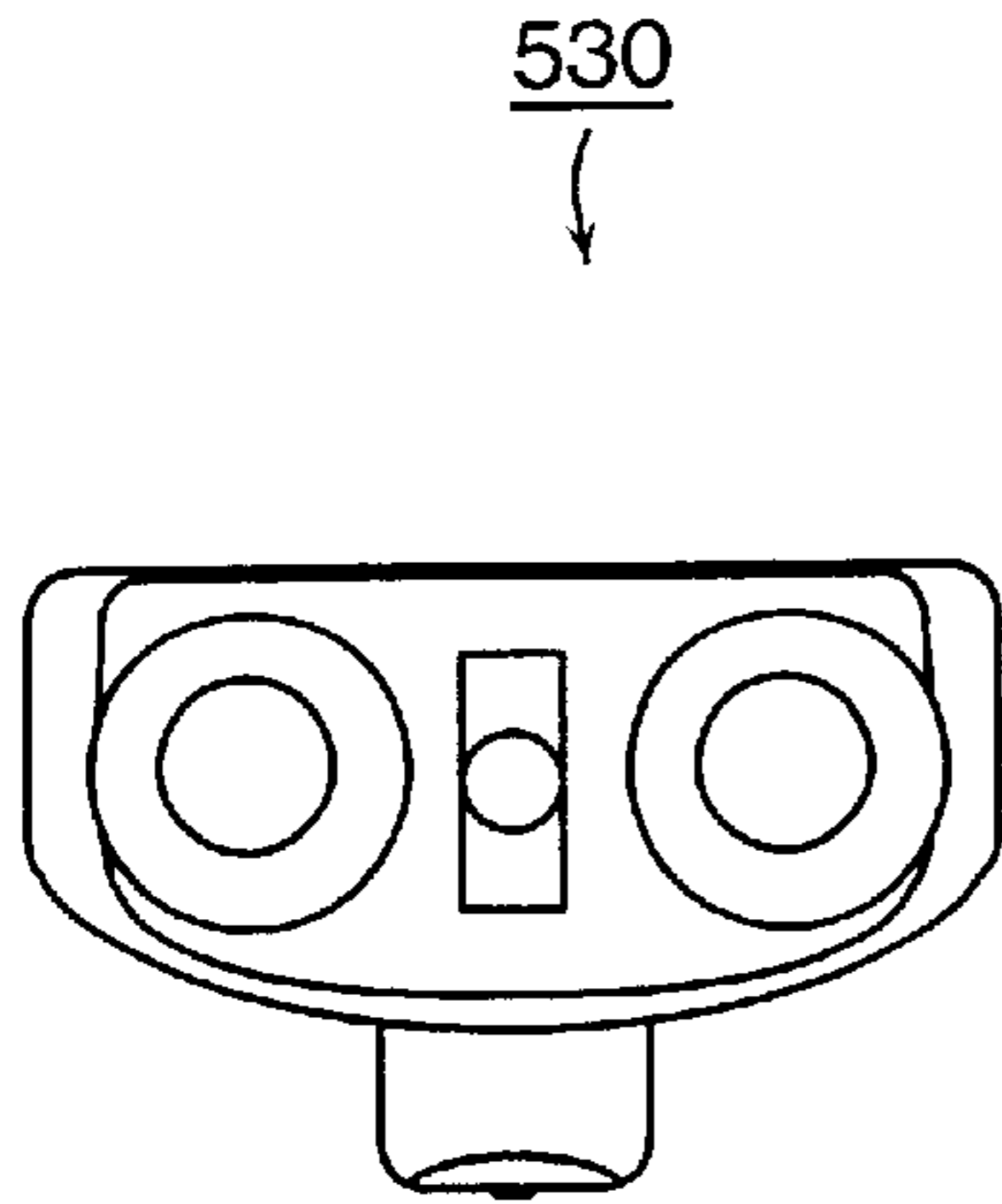

Figure 22B

530  
↓

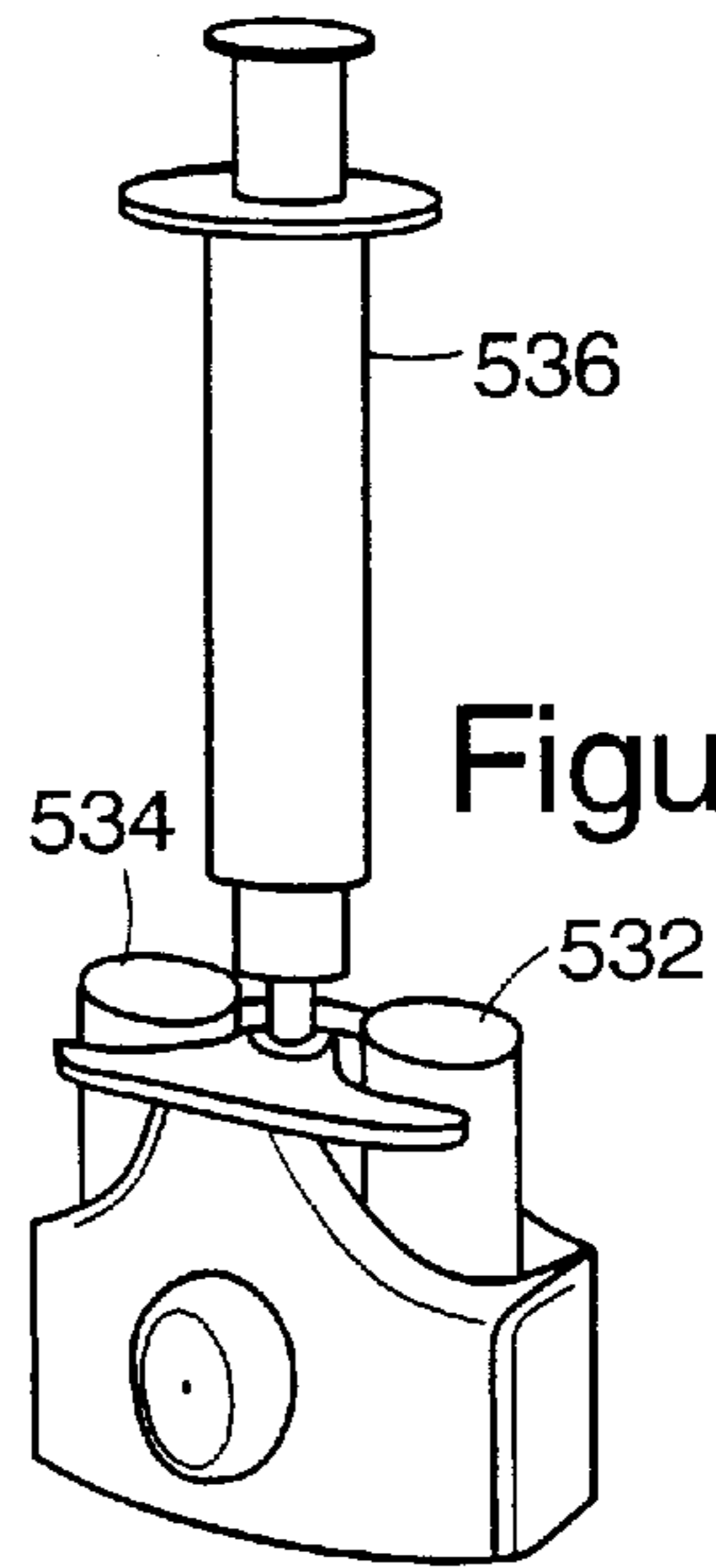

Figure 22C

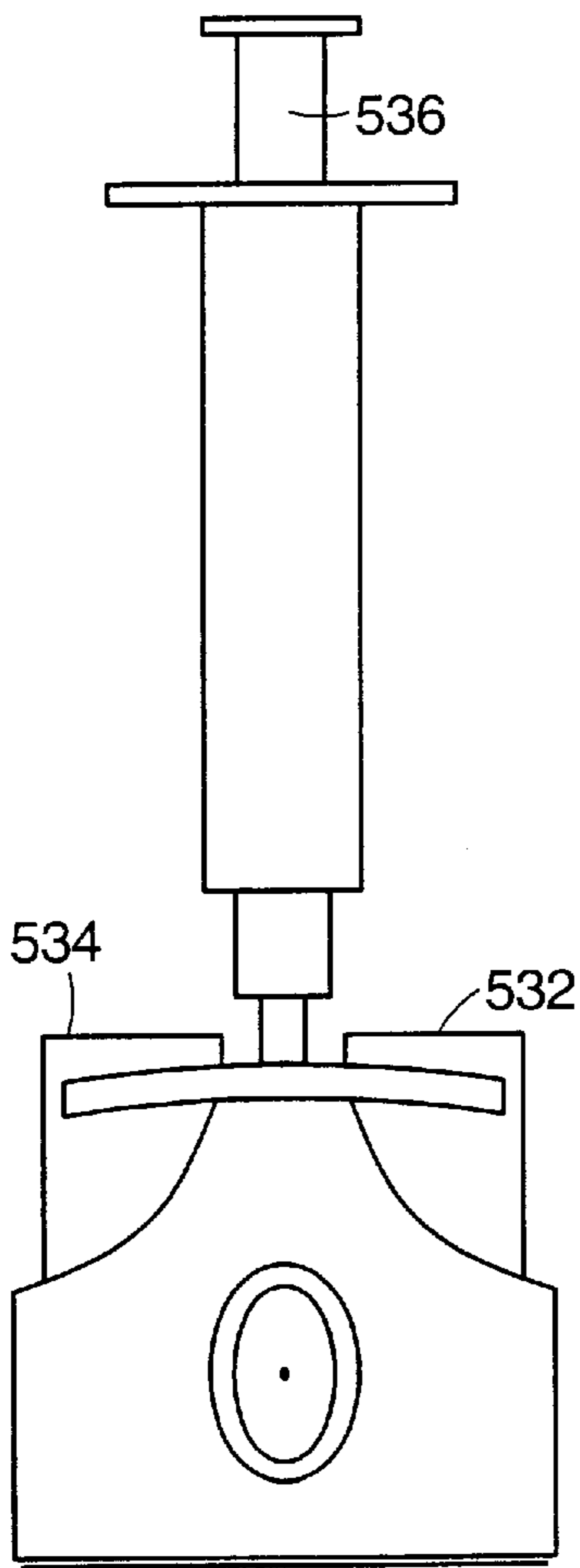

Figure 22D

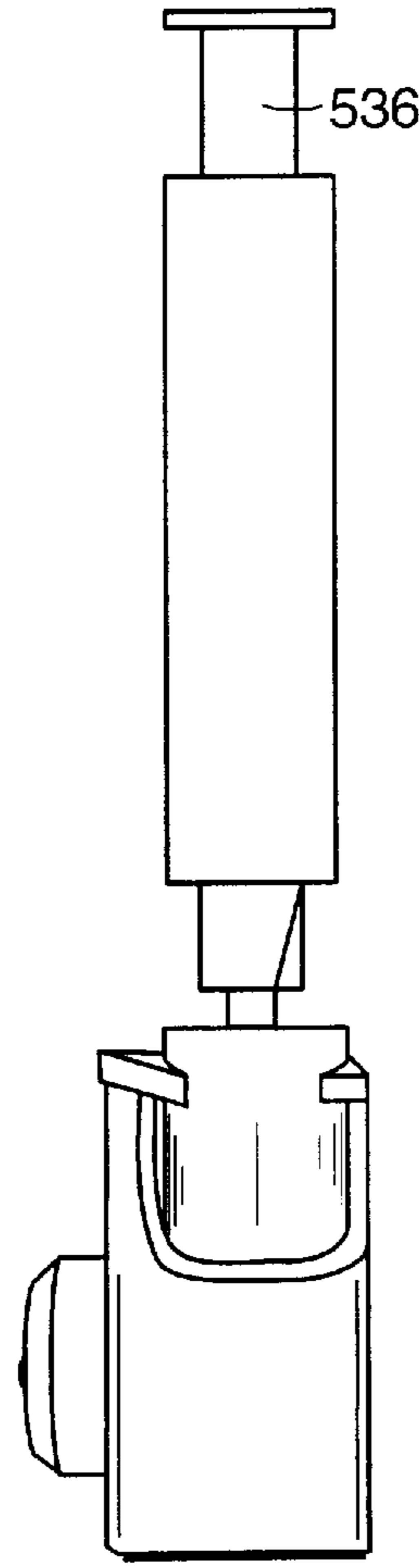

Figure 22E



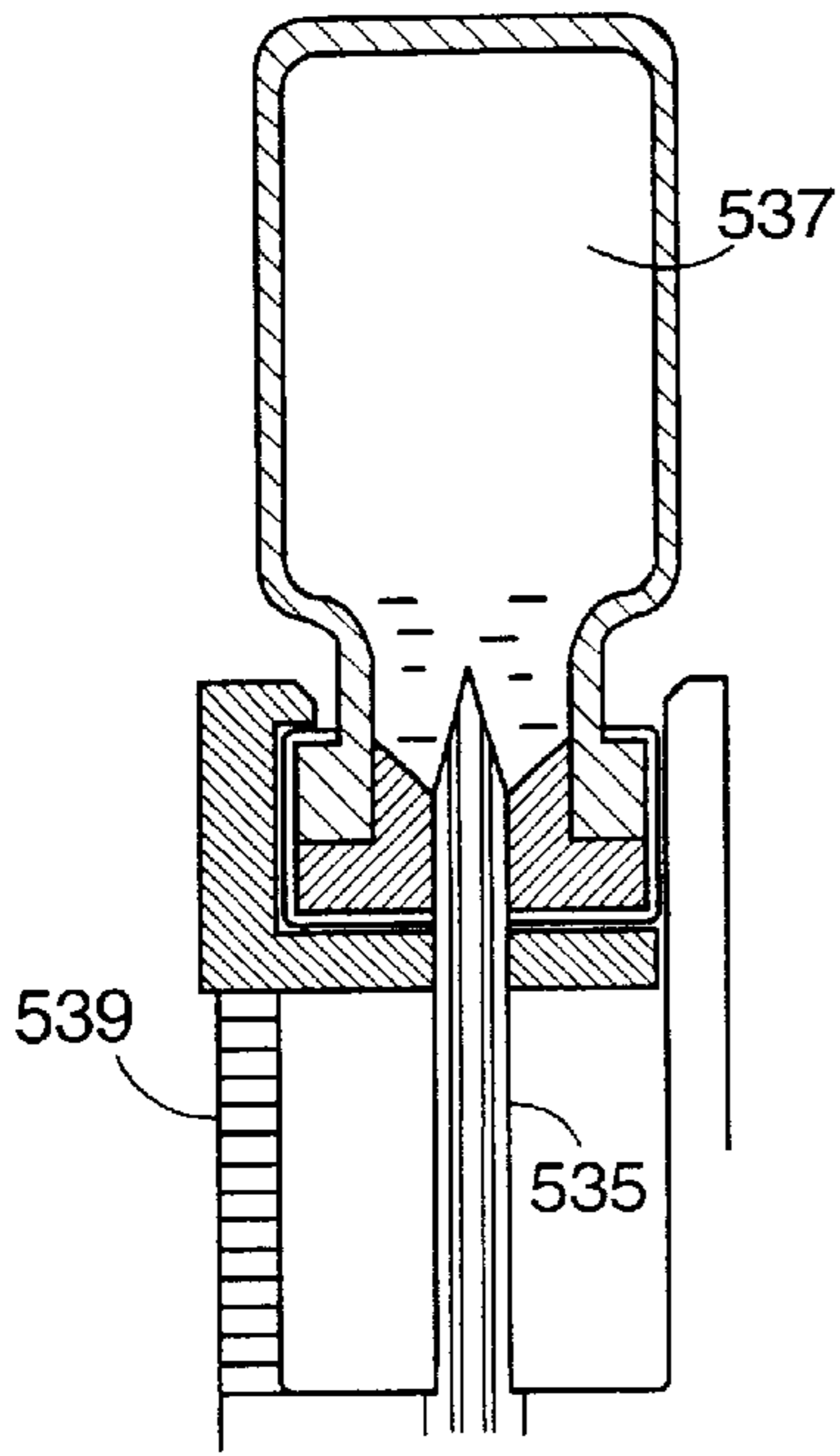

Figure 23A

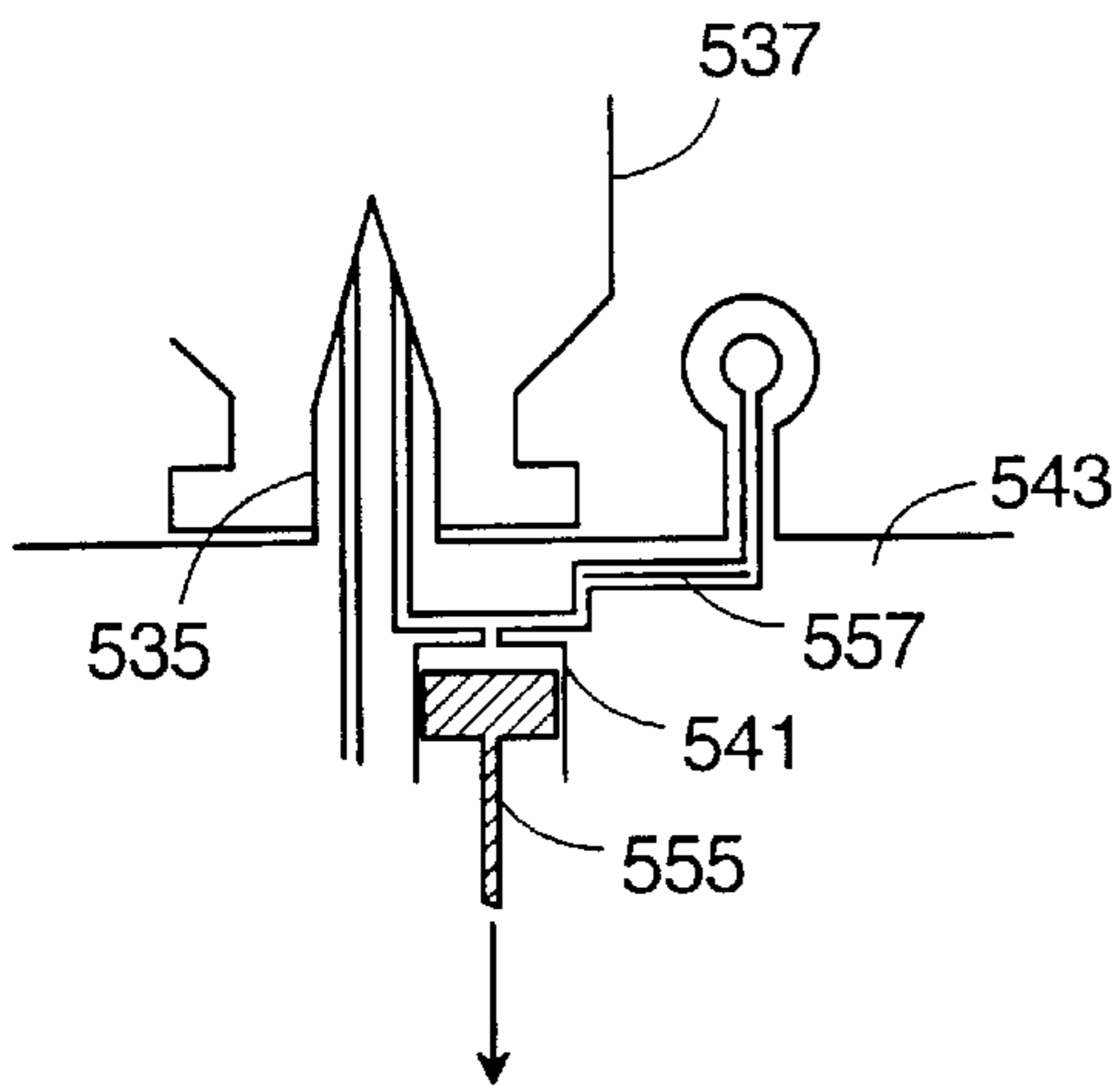

Figure 23B

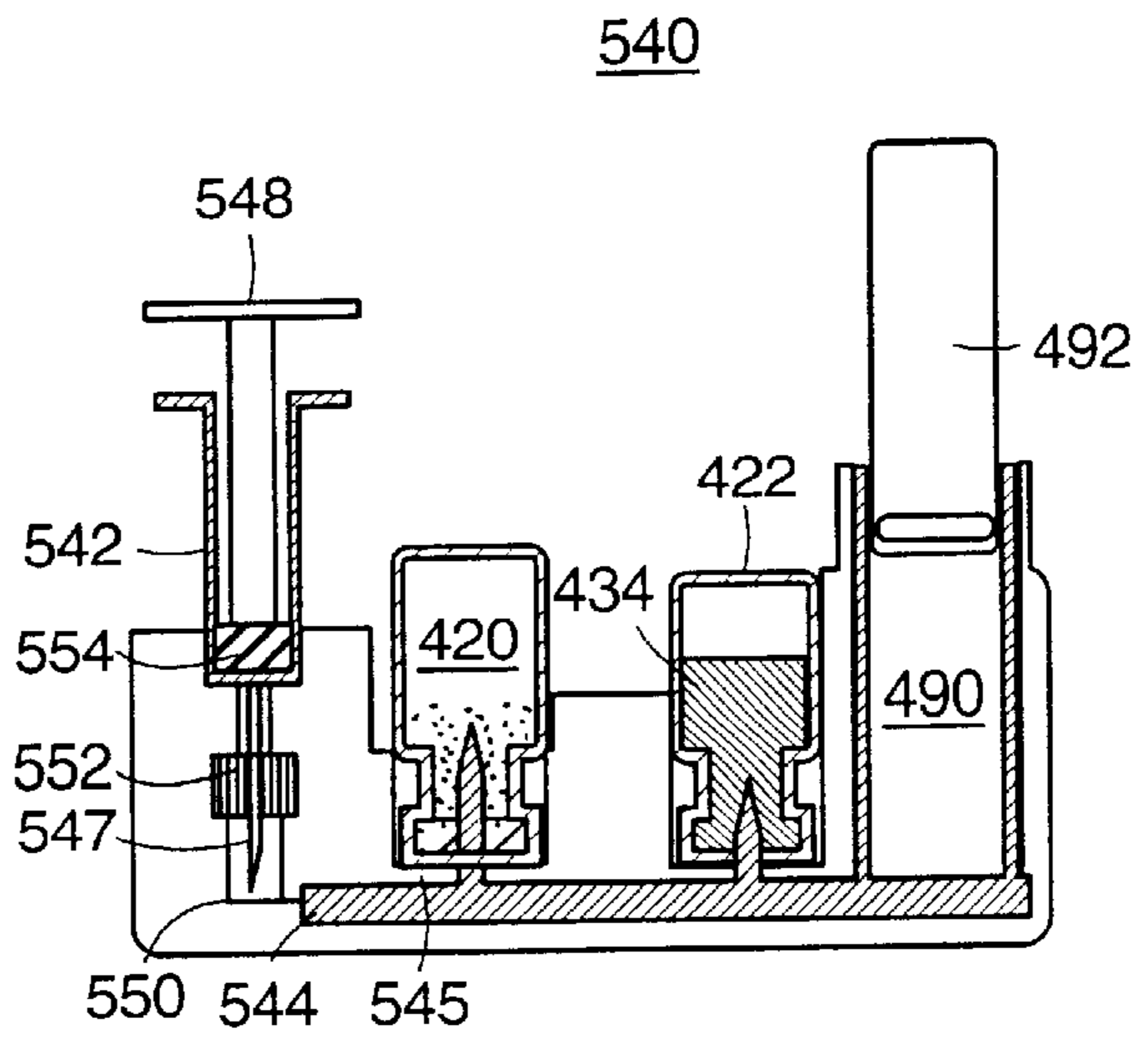

Figure 24A

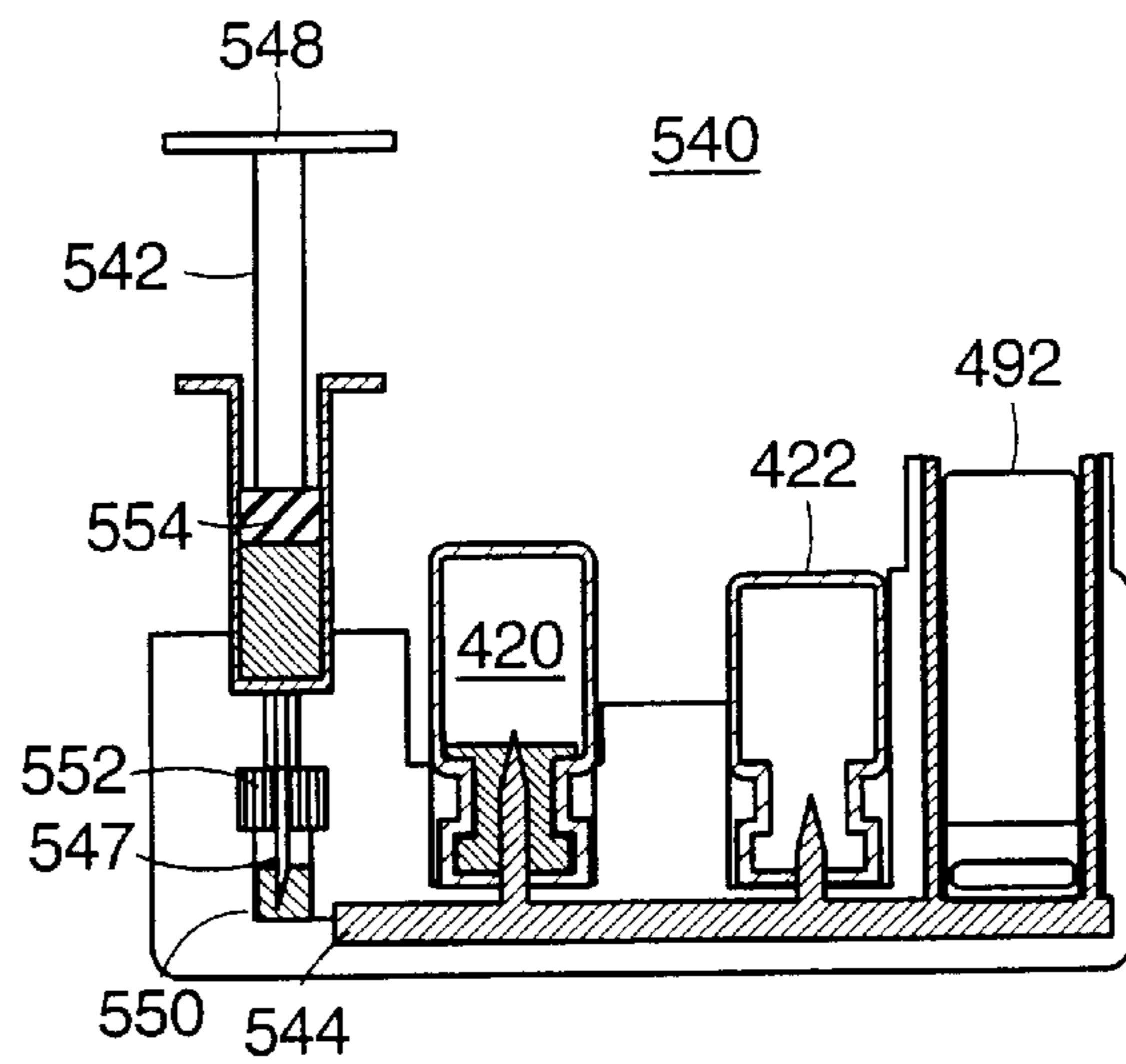

Figure 24B

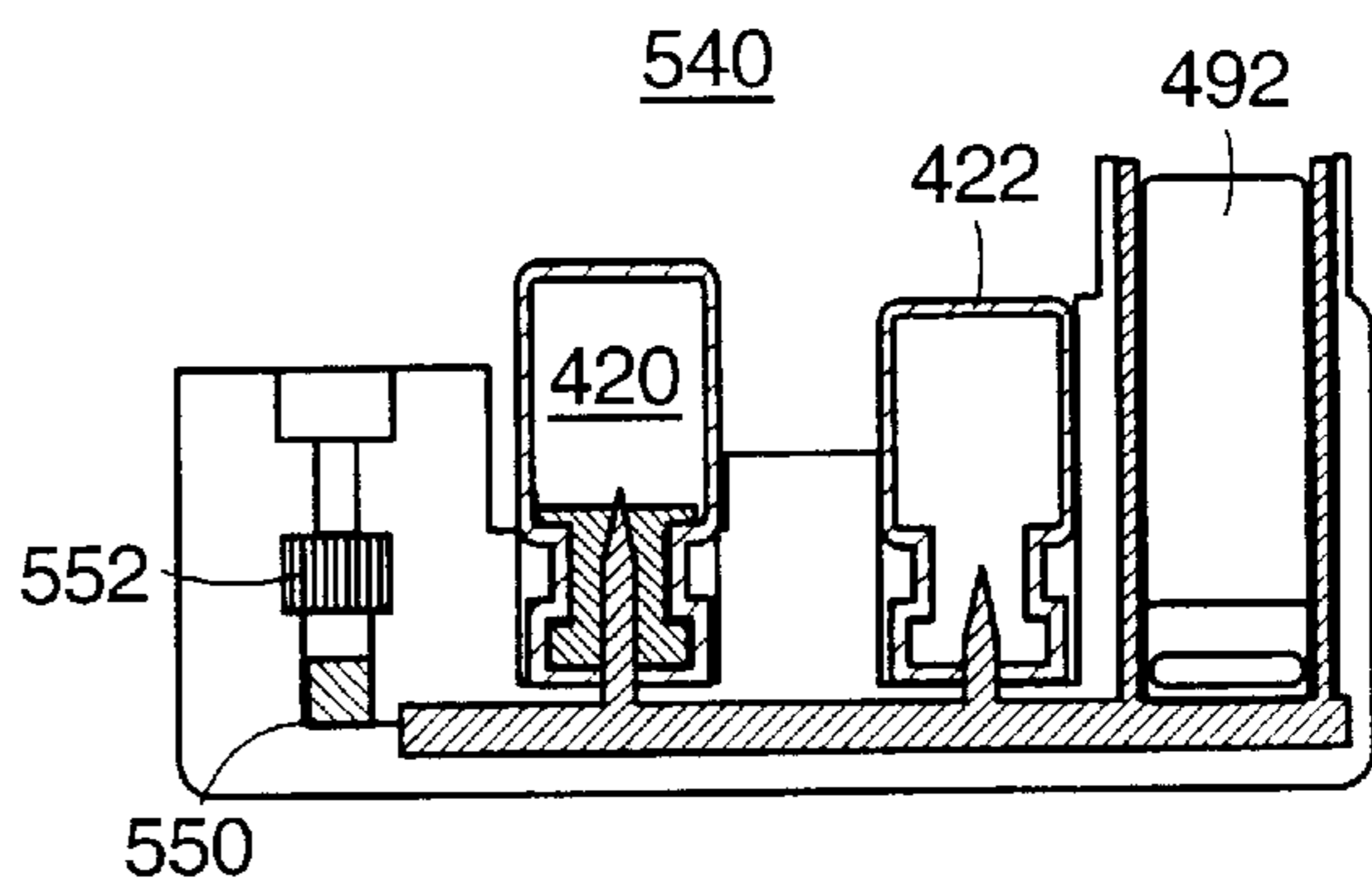

Figure 24C

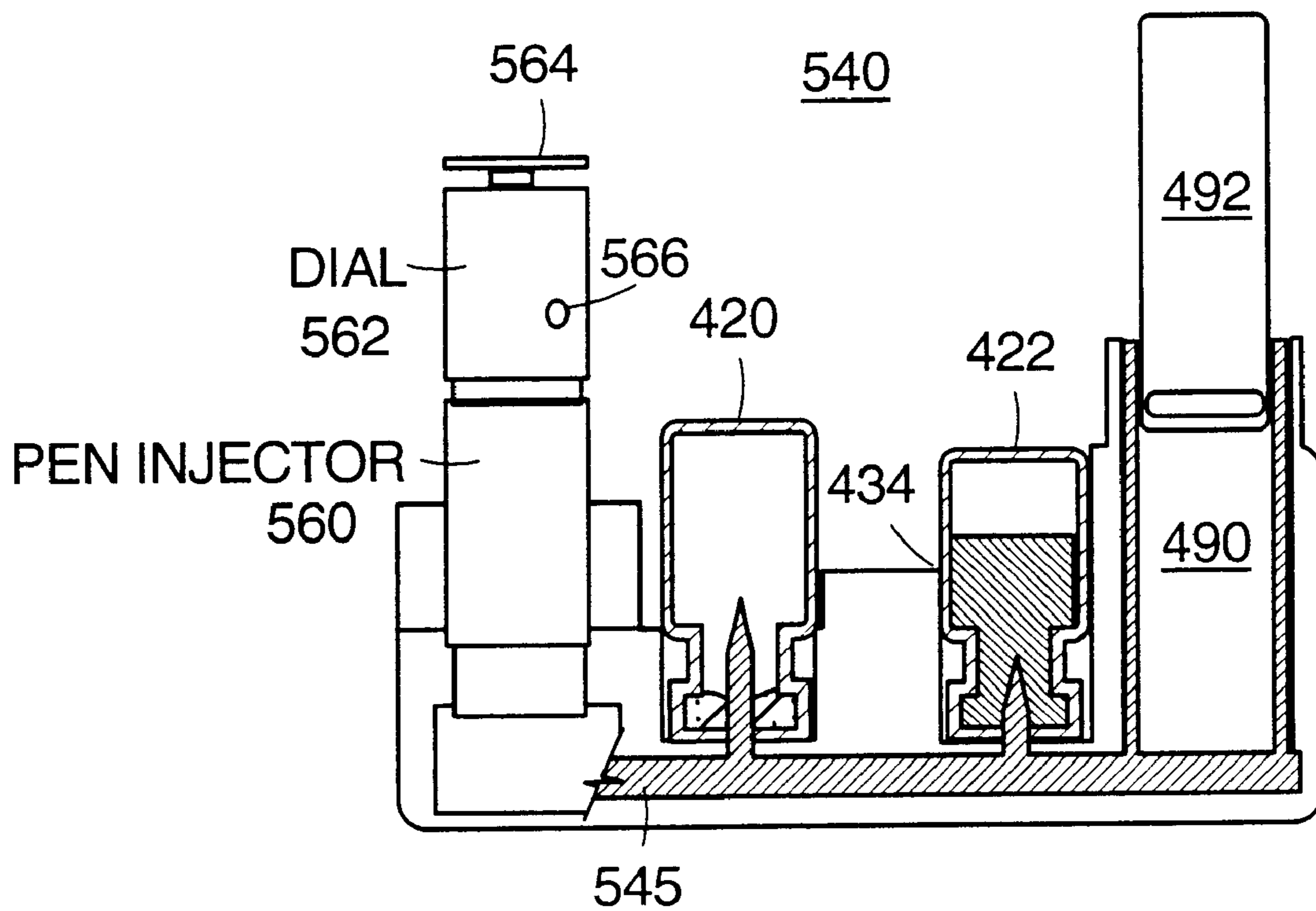

Figure 25

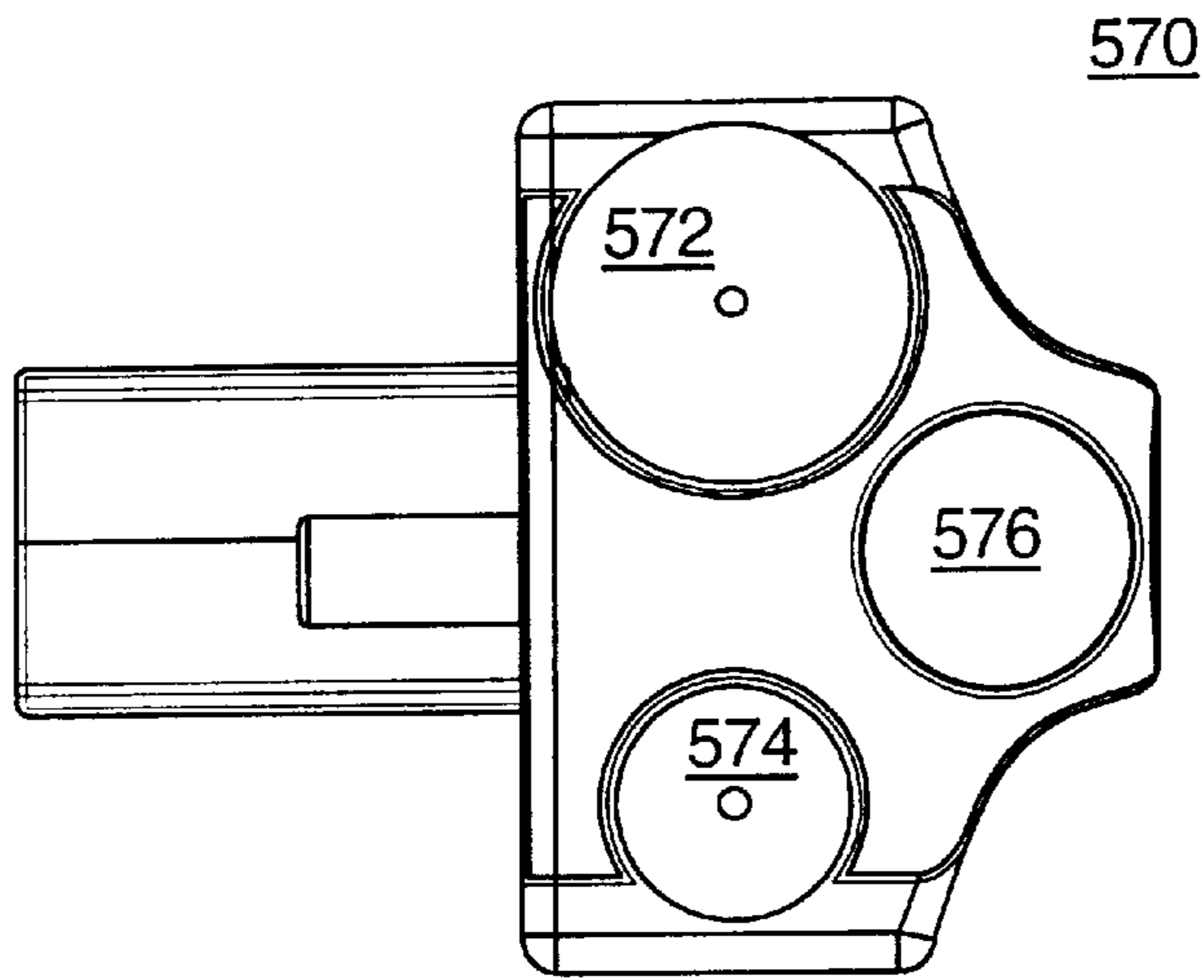

Figure 26A

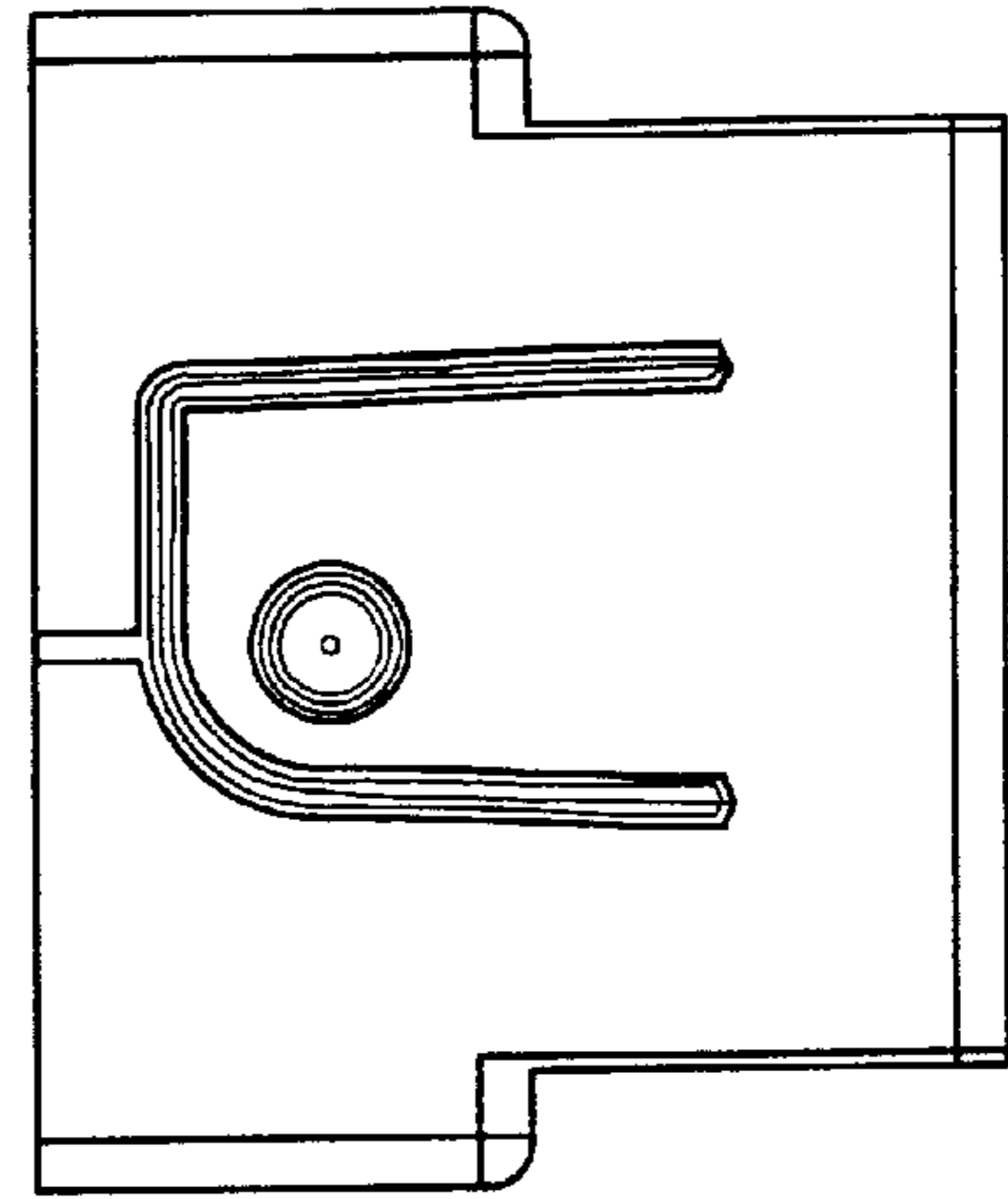

Figure 26B

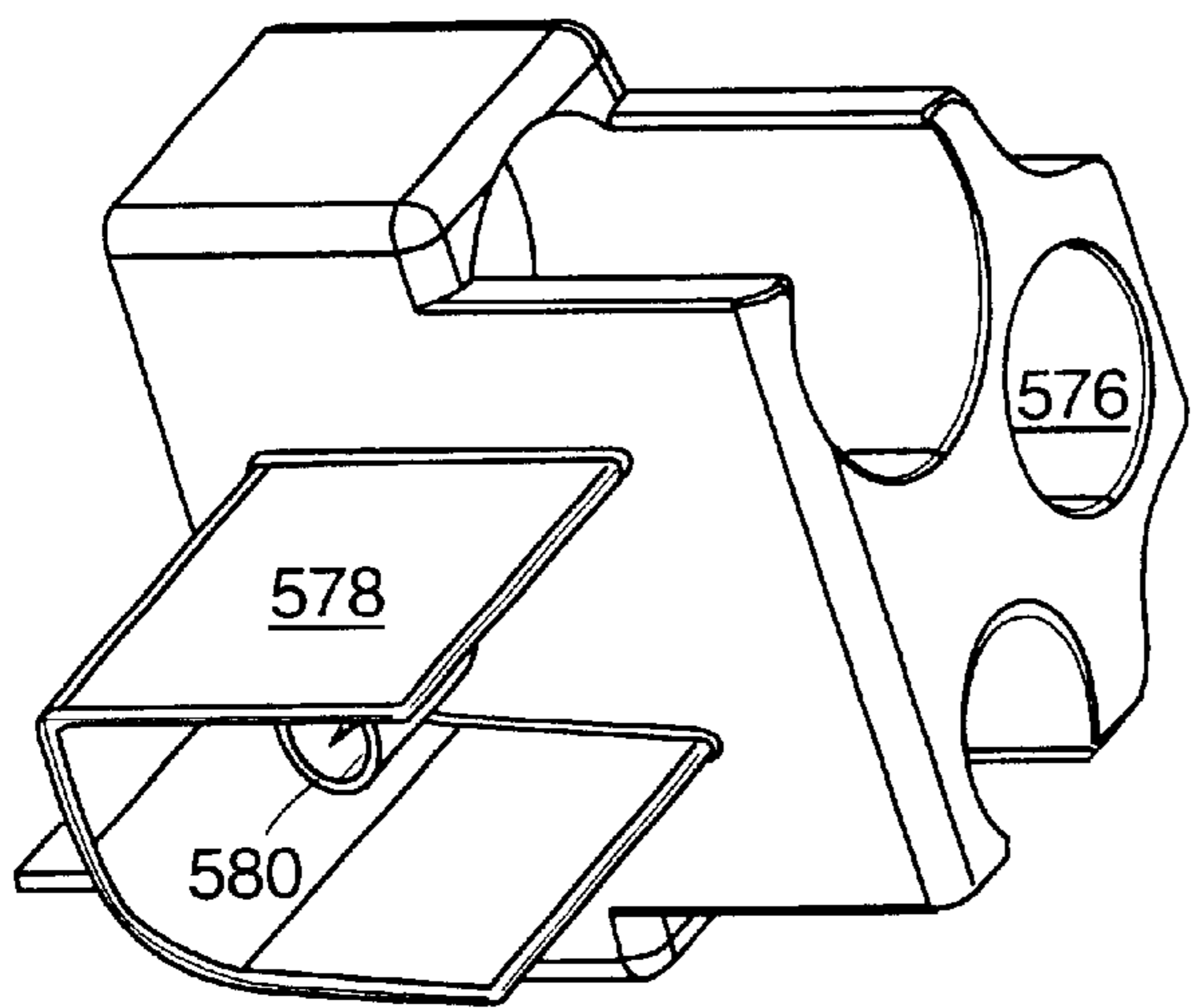

Figure 26C

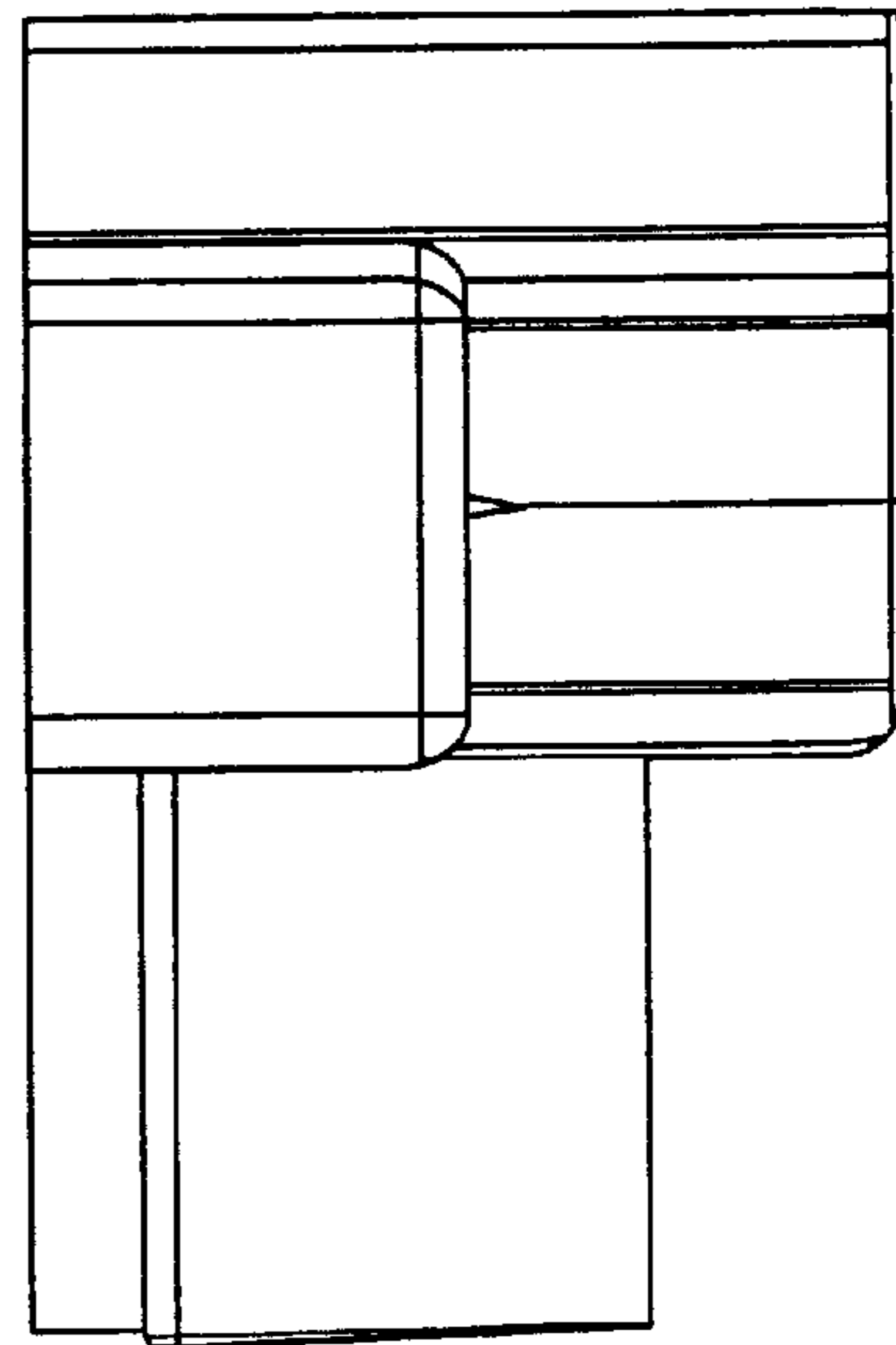

Figure 26D

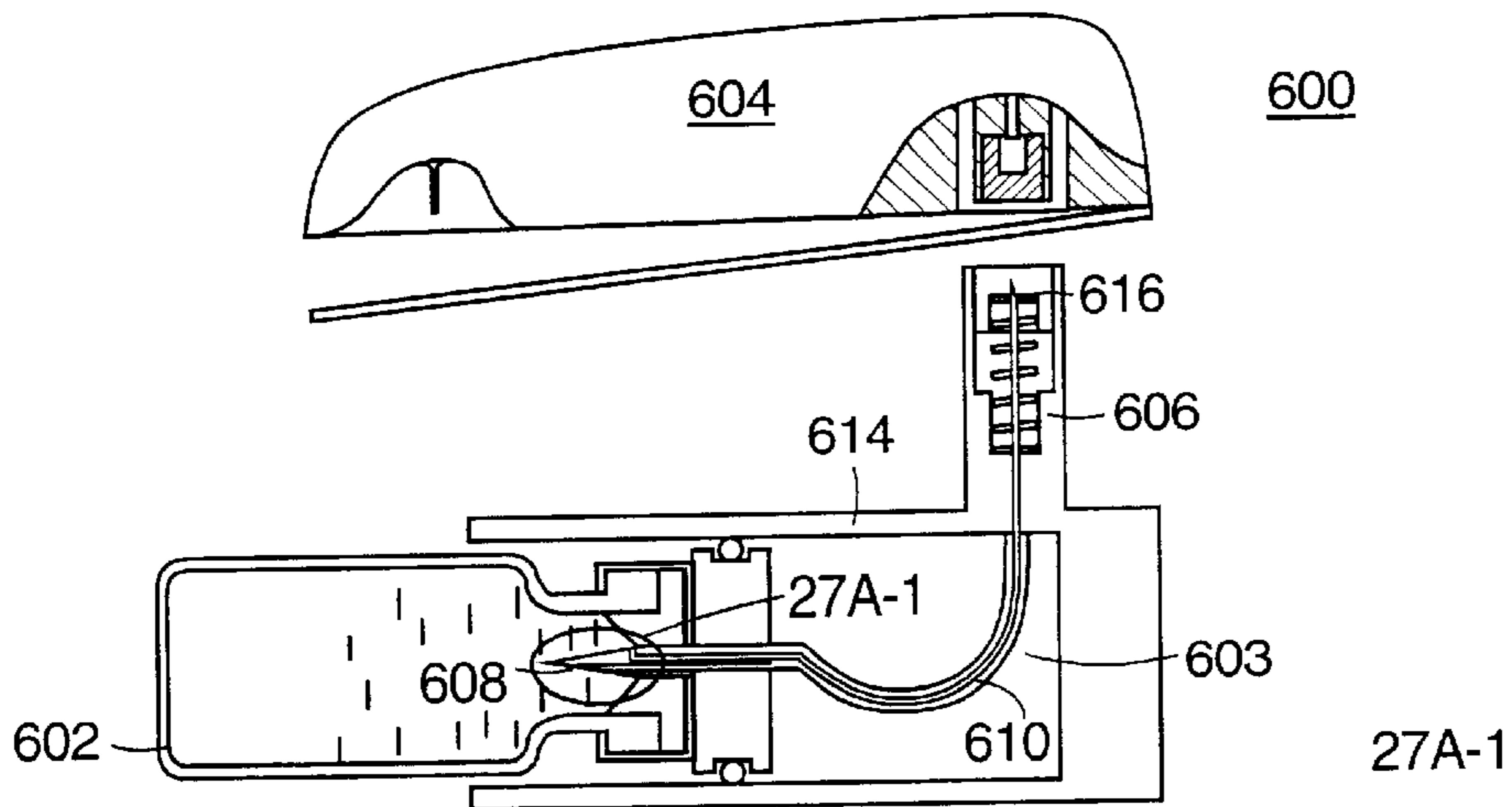

Figure 27A

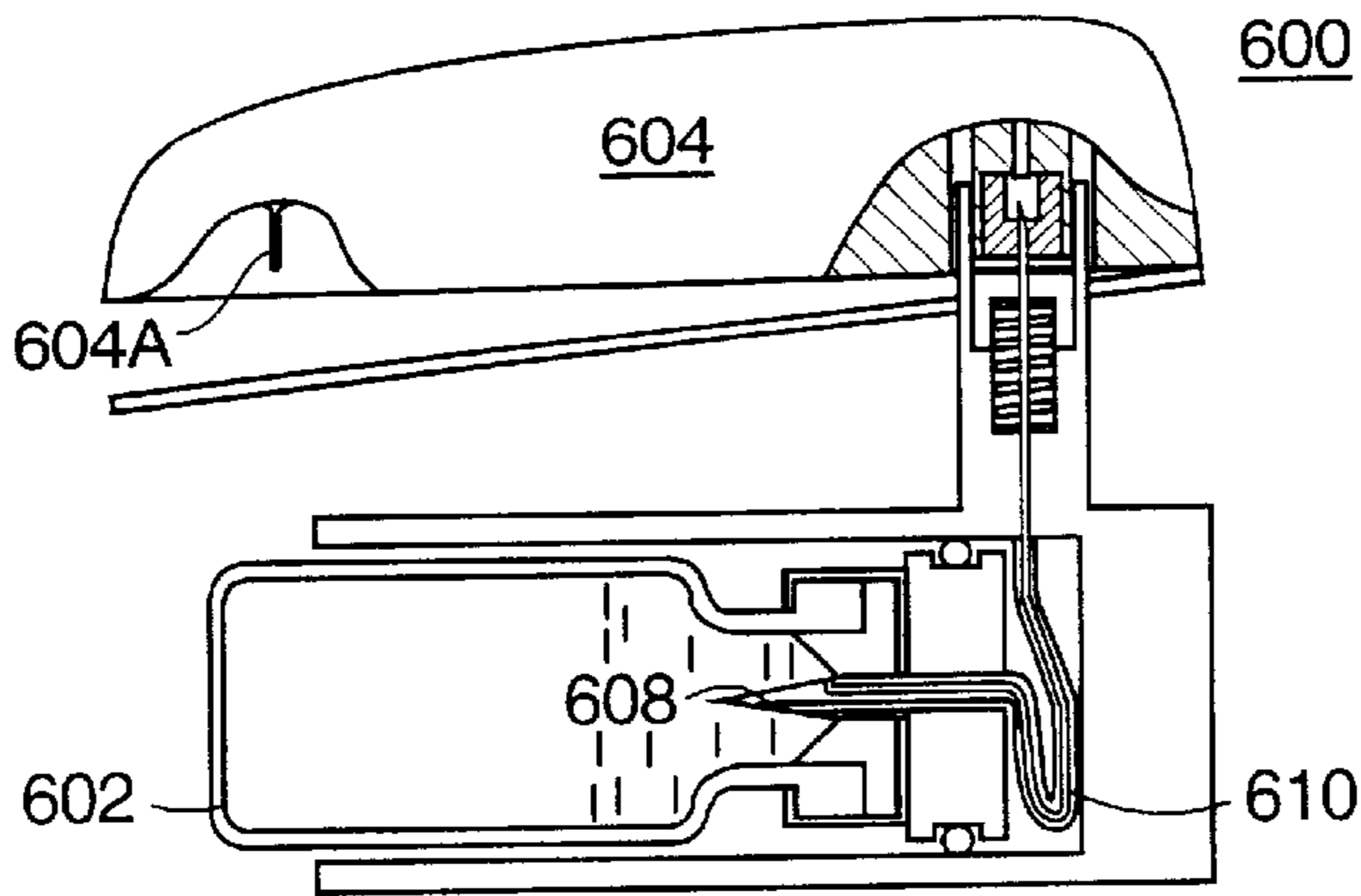

Figure 27B

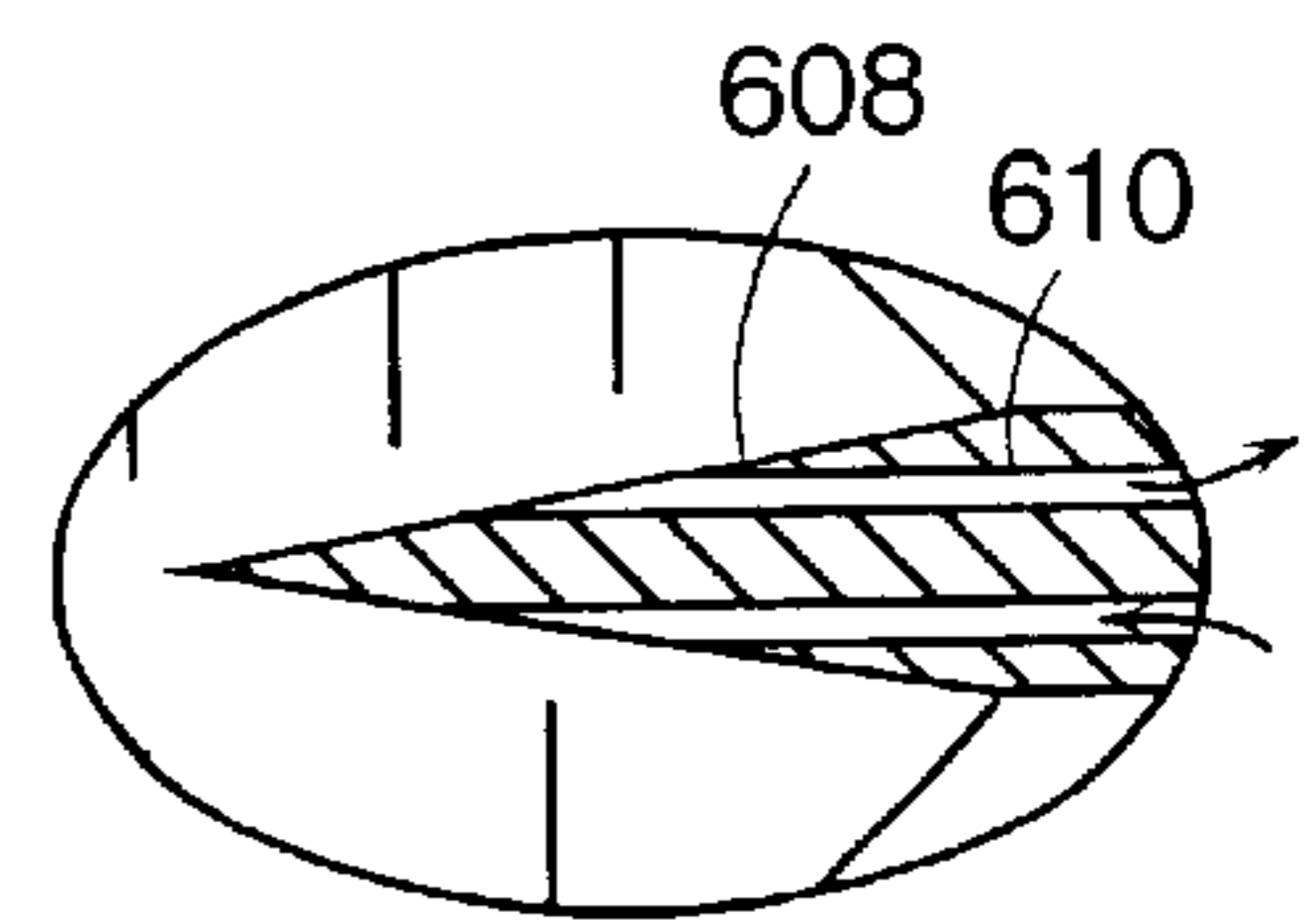

Figure 27A-1

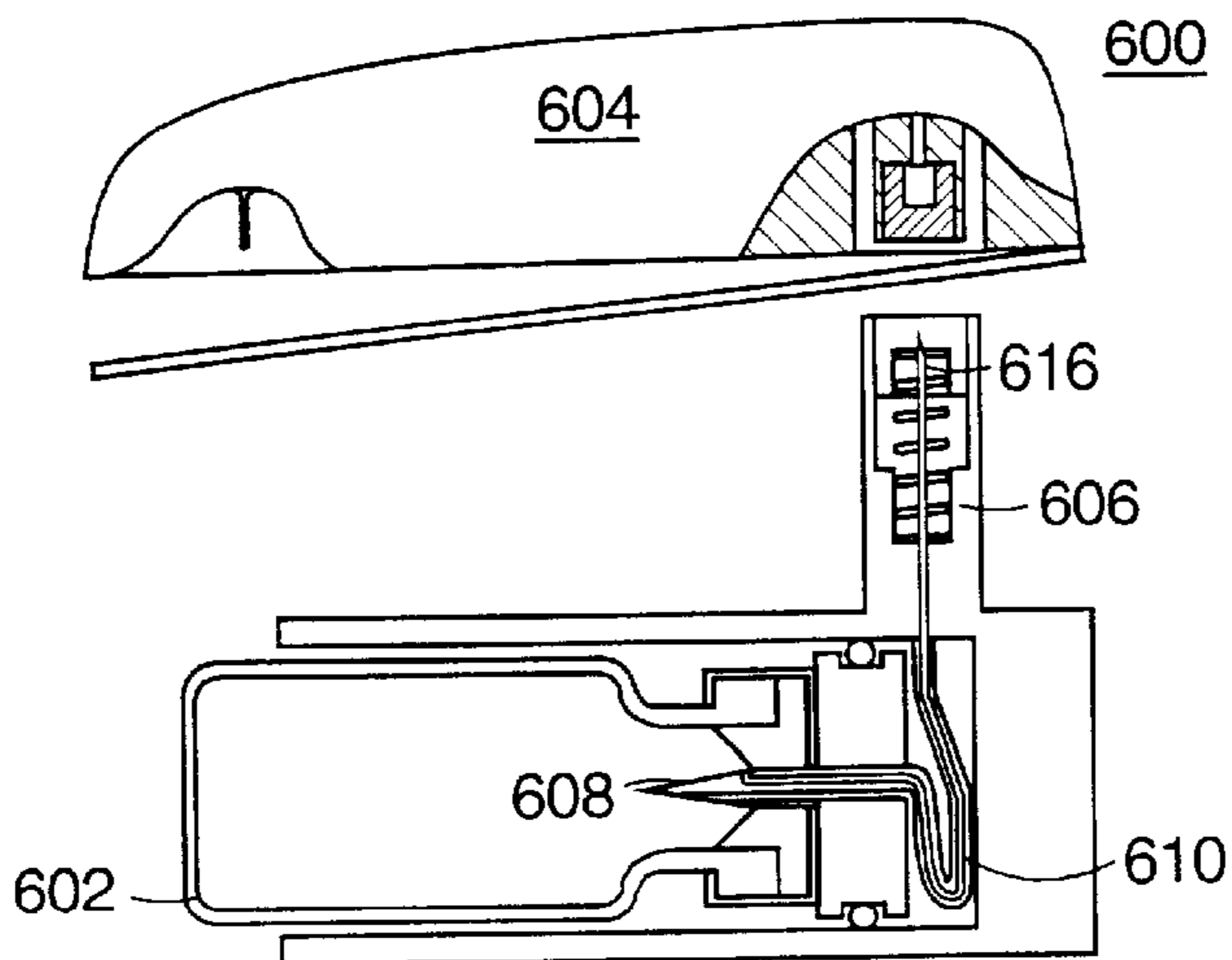

Figure 27C



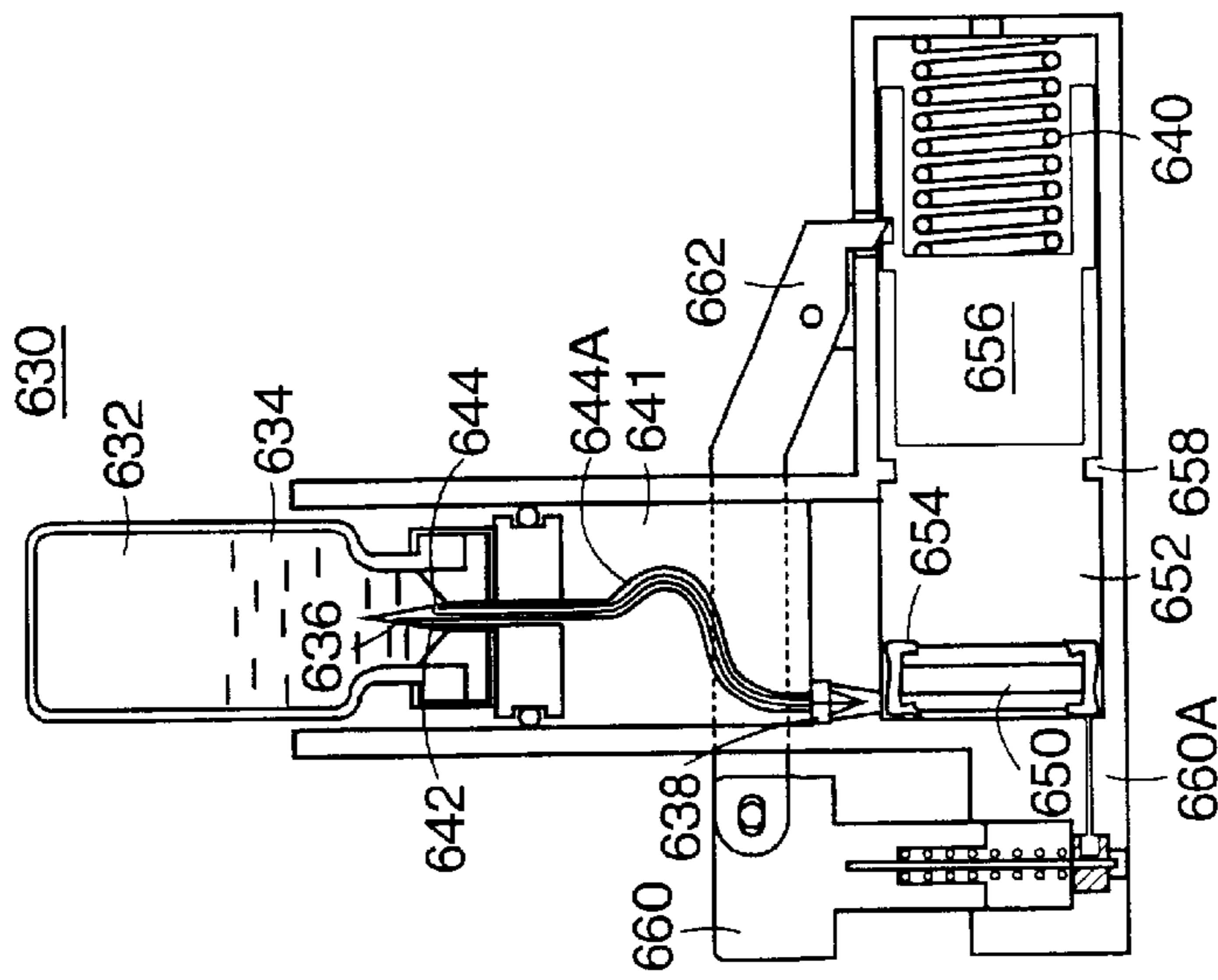

Figure 28A

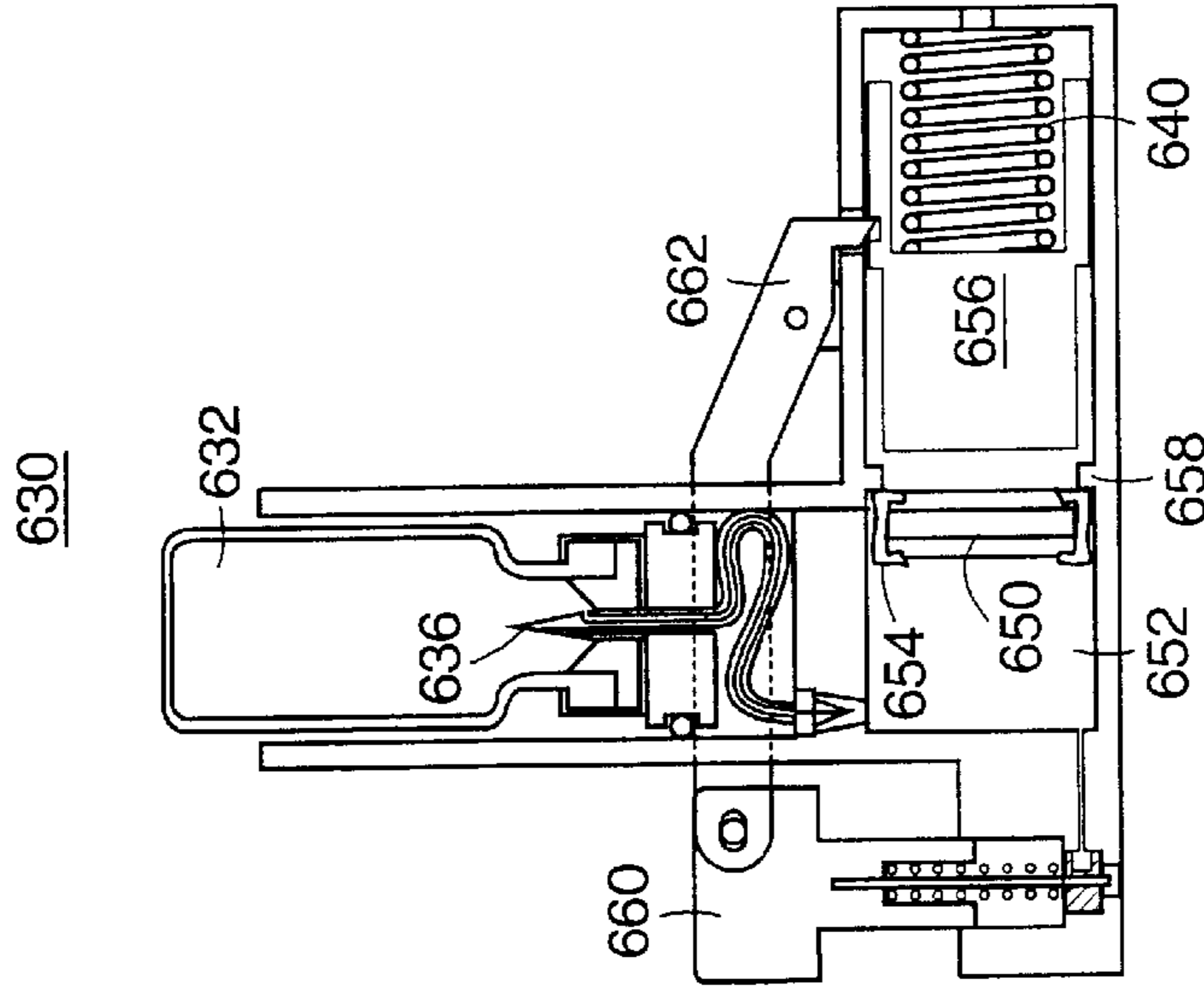

Figure 28B

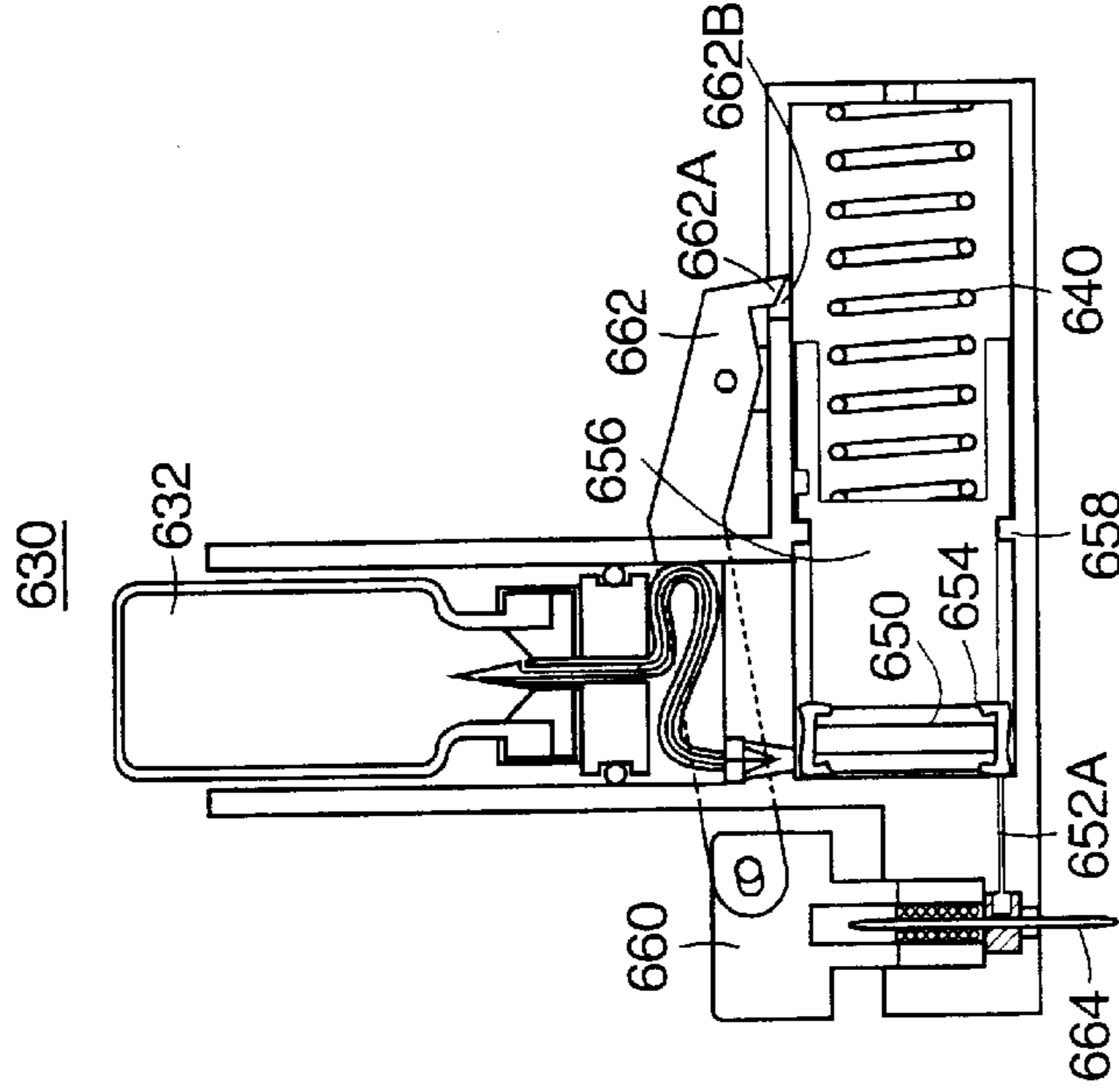

Figure 28C

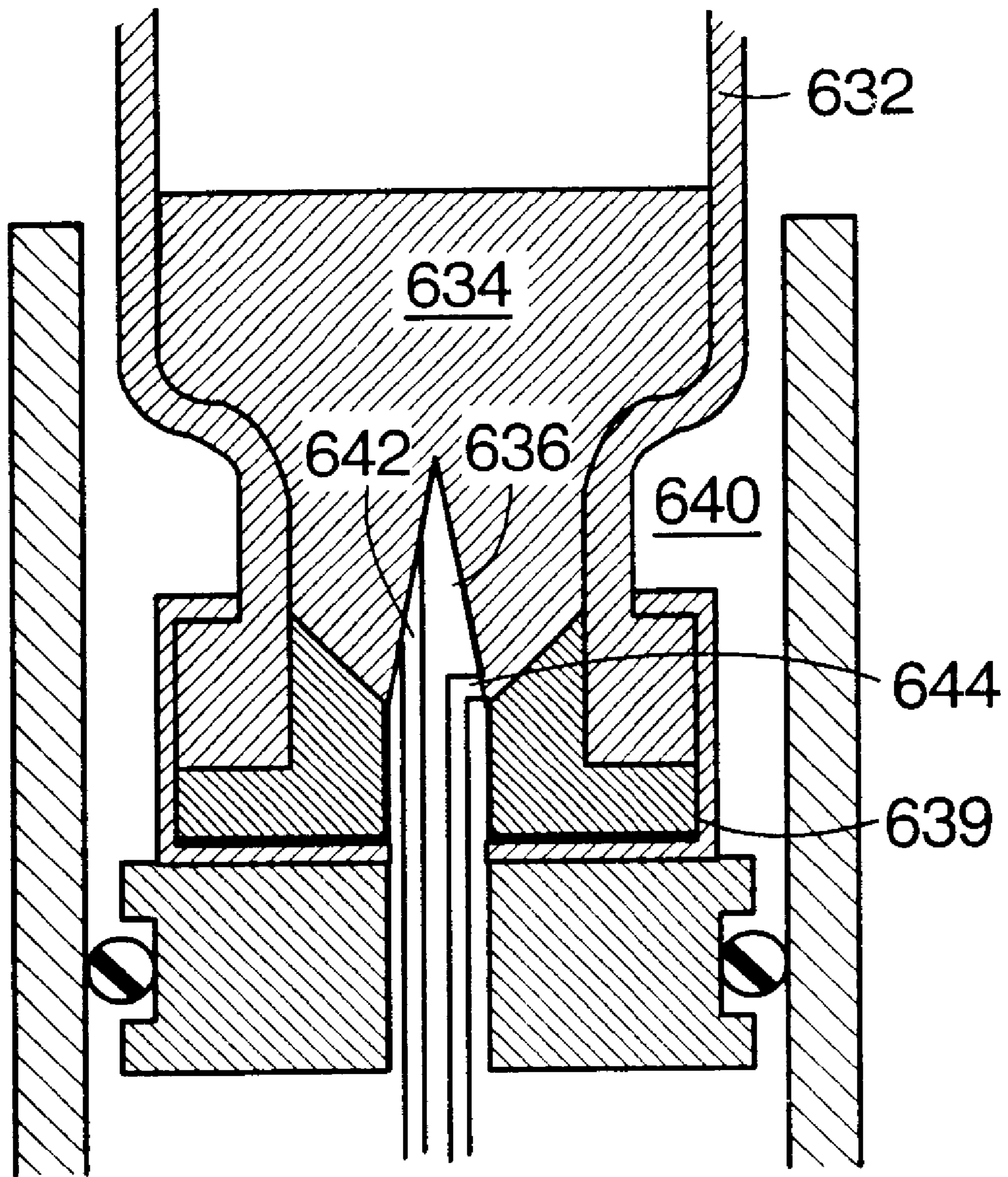

Figure 28D

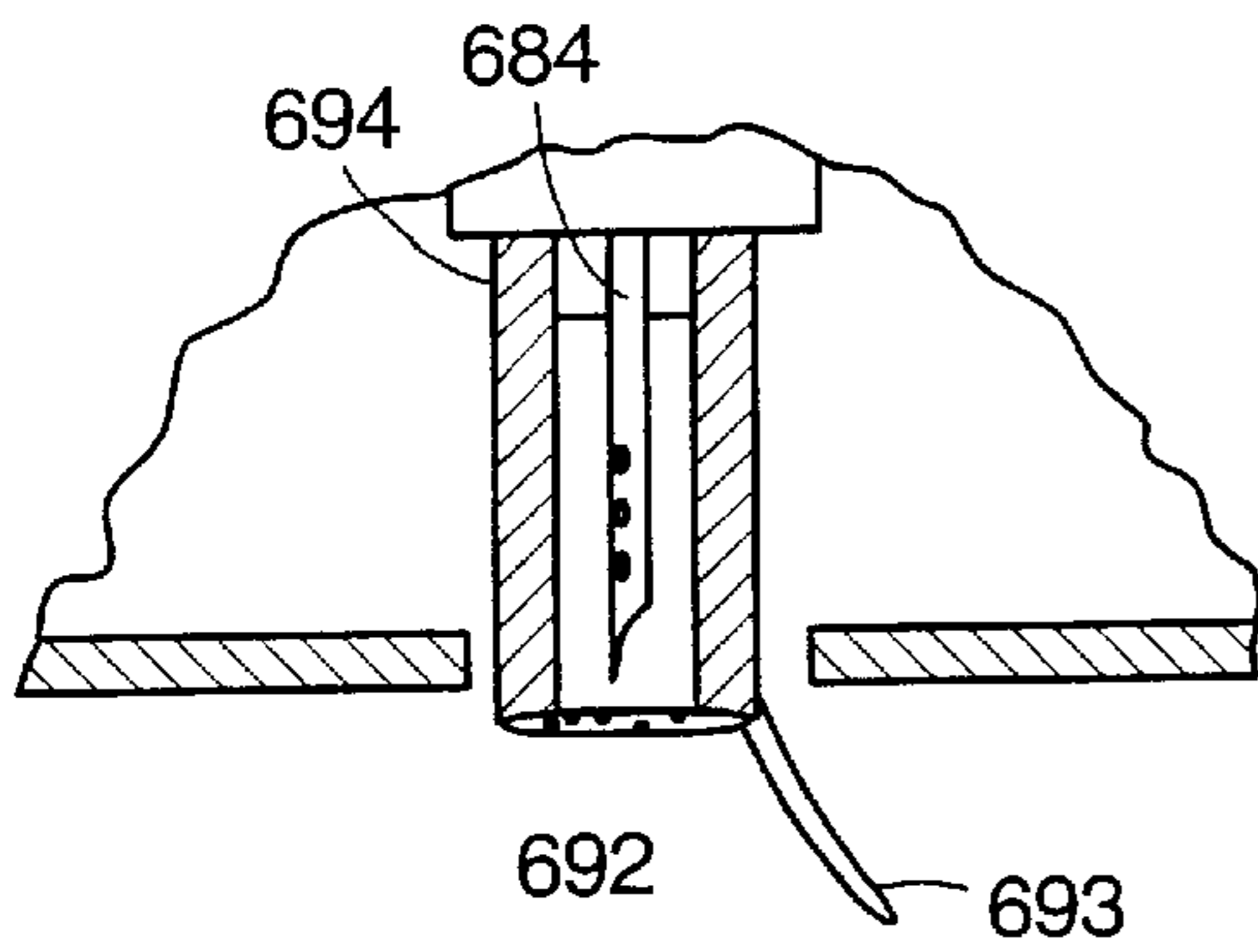

Figure 29A-1

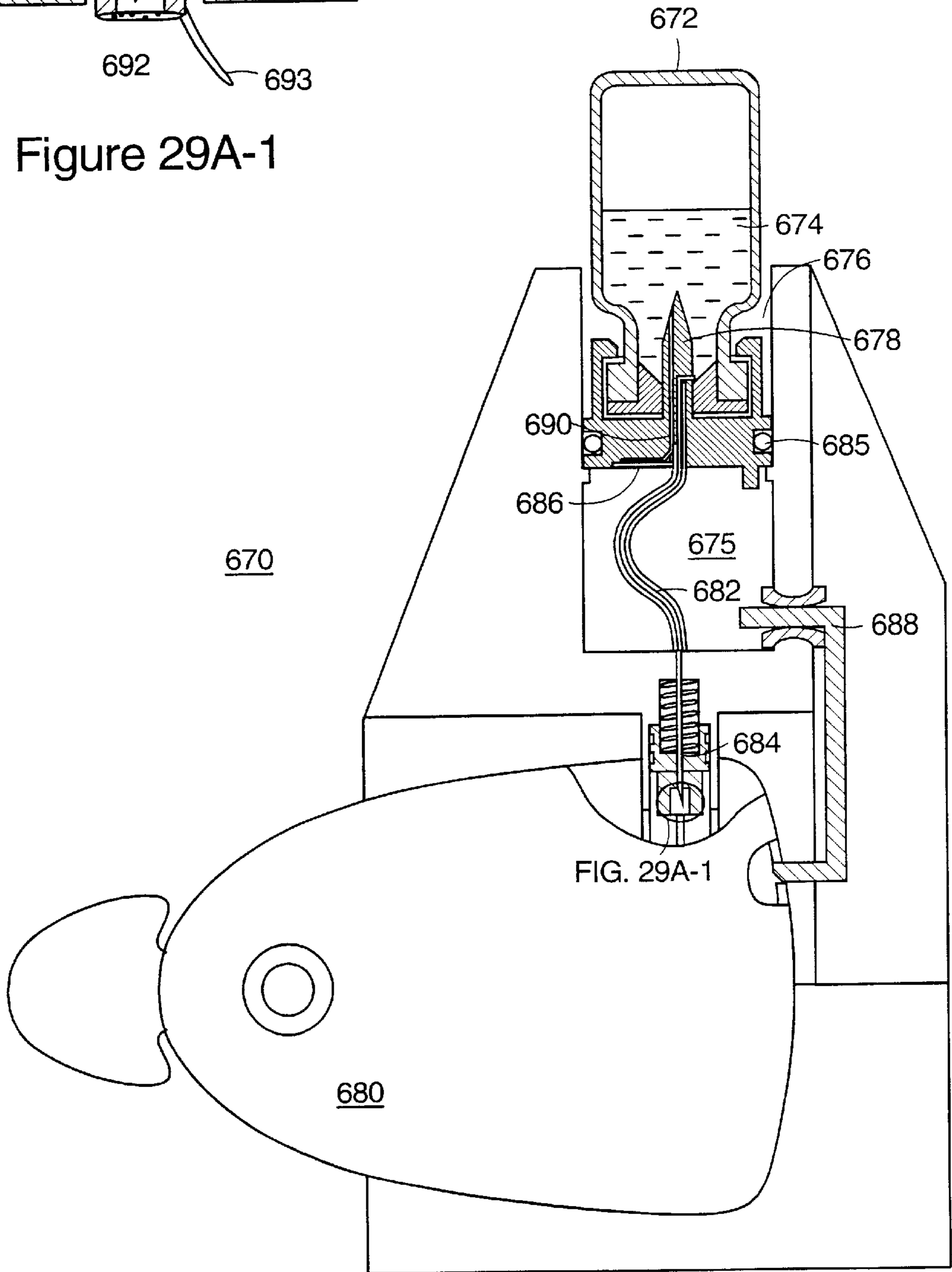

Figure 29A

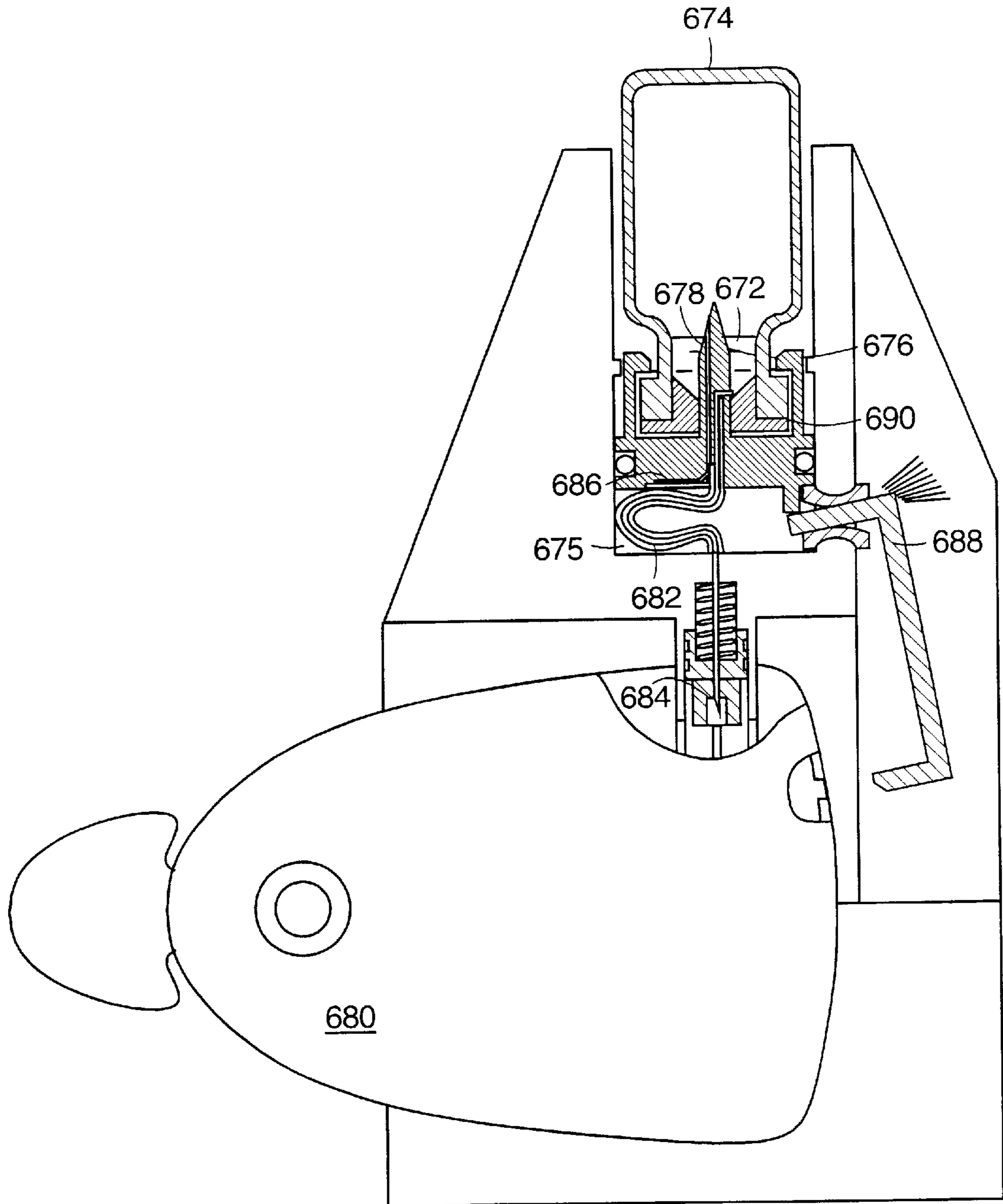

Figure 29B



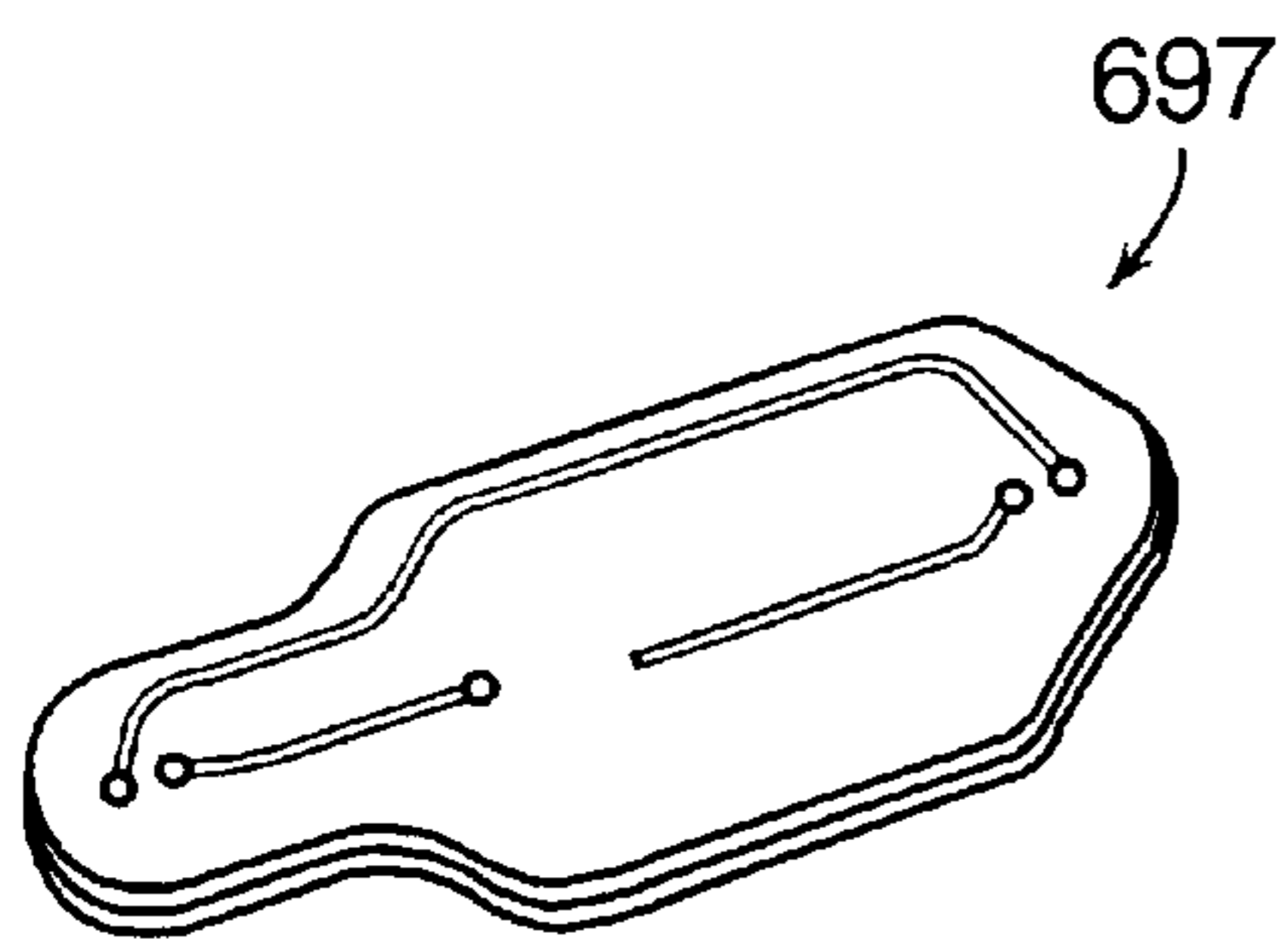

Figure 30B

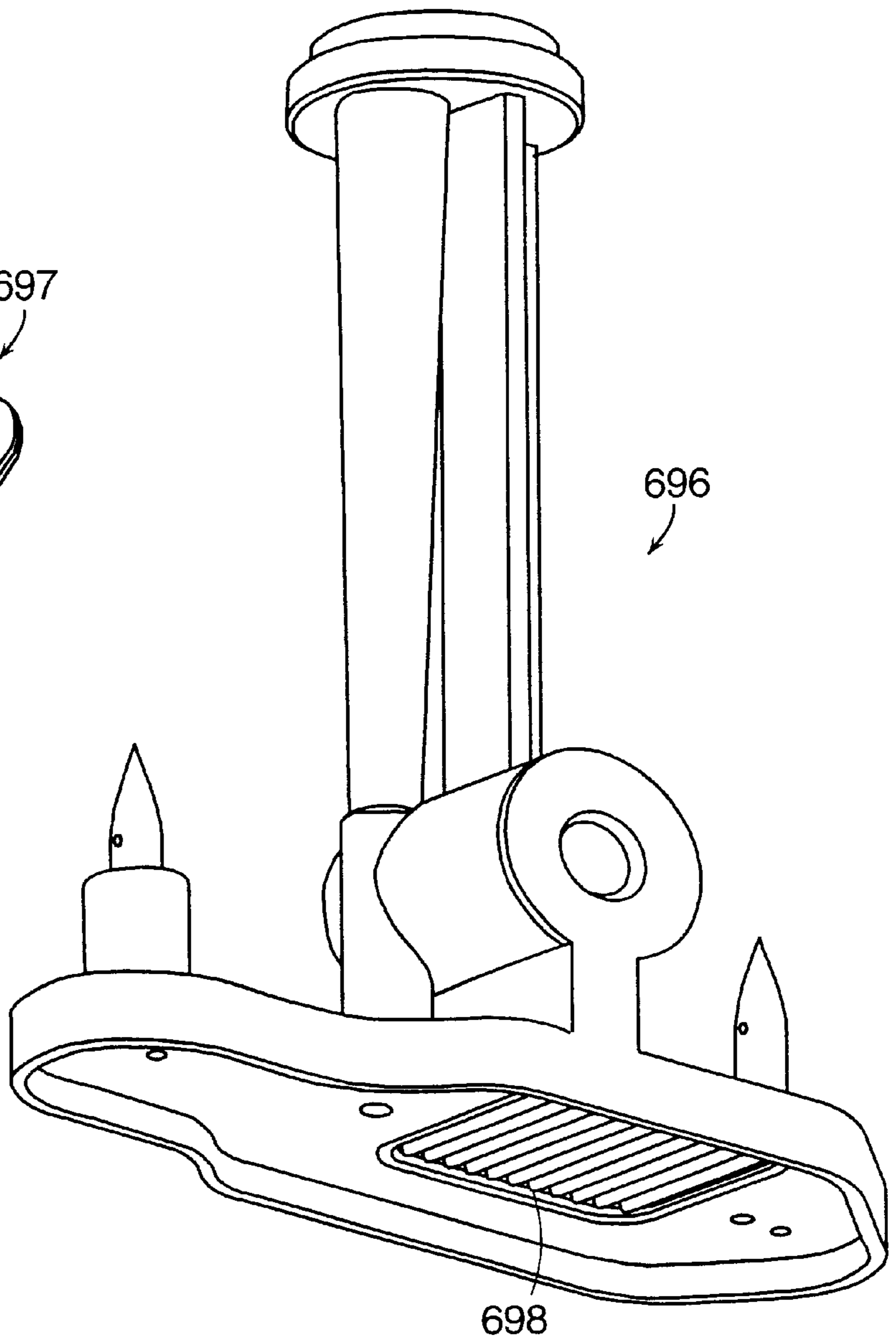

Figure 30A

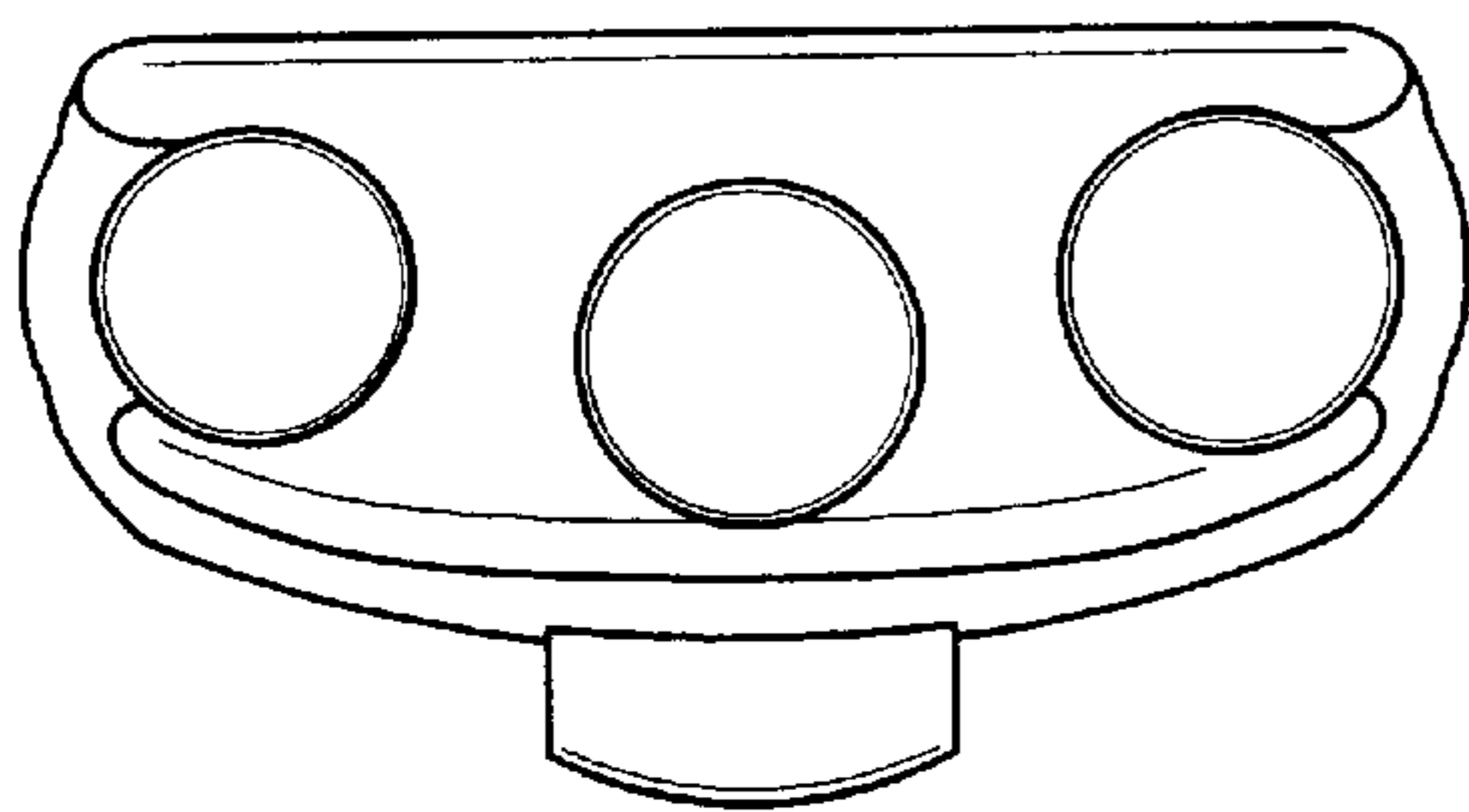
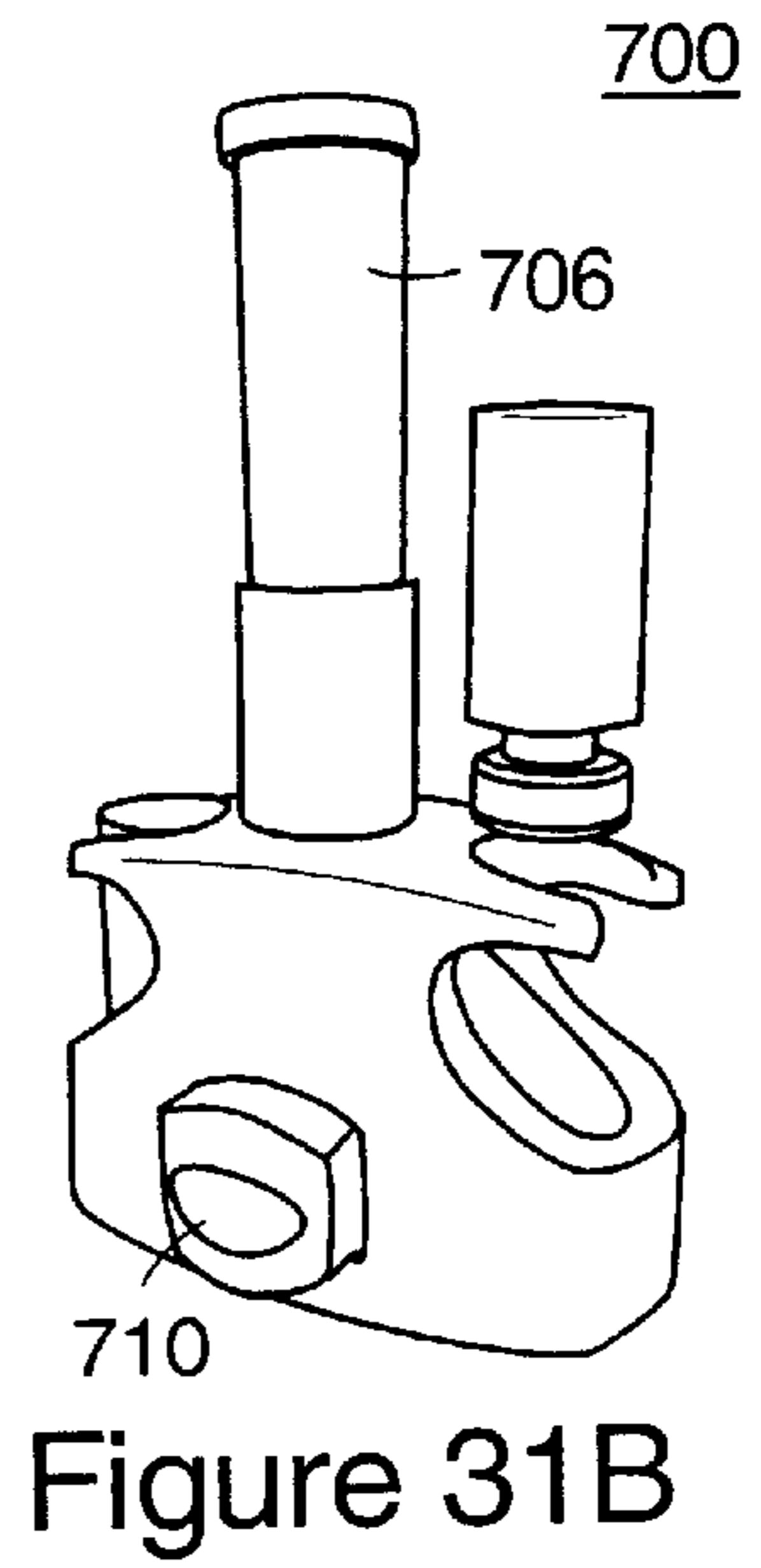
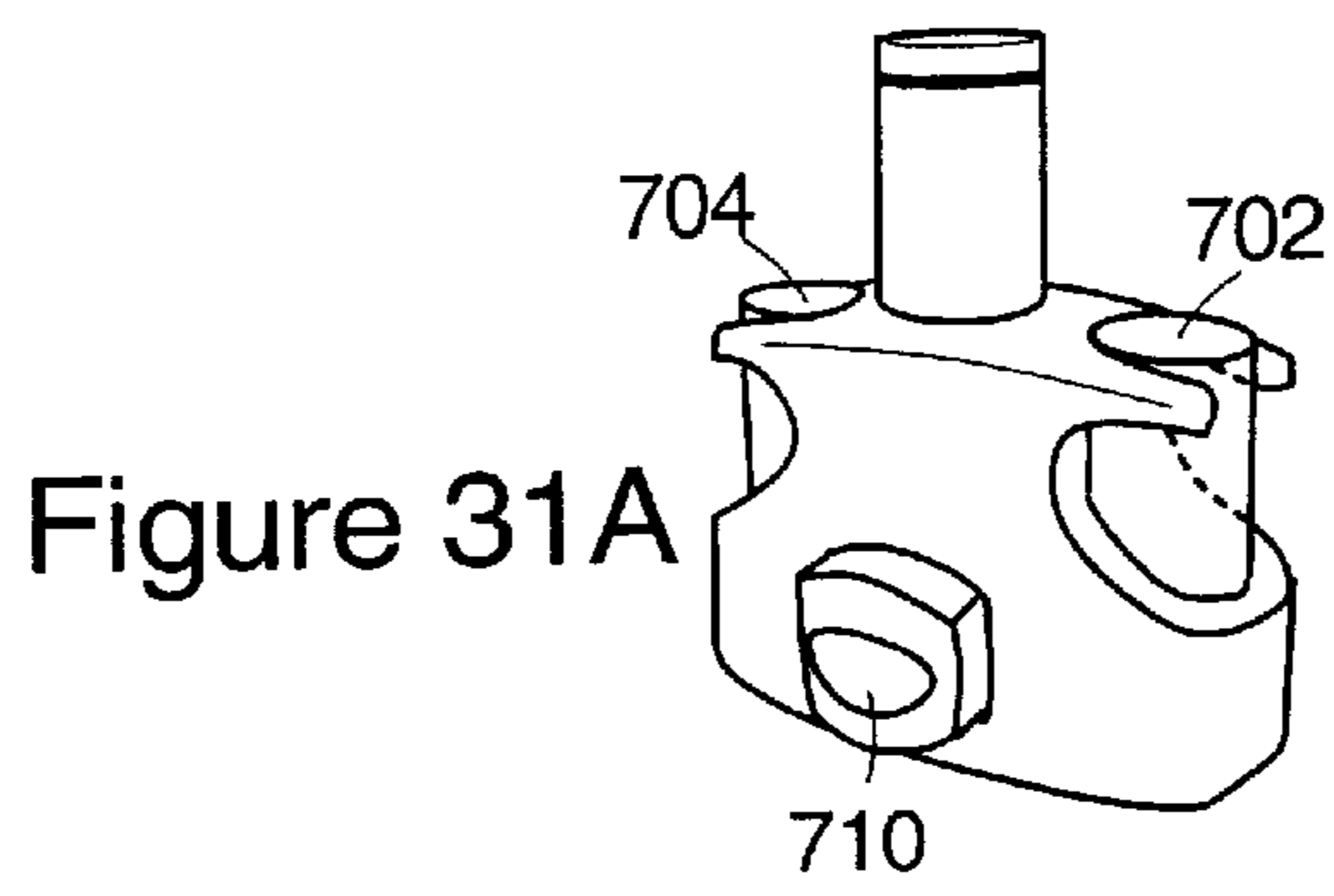

Figure 31C

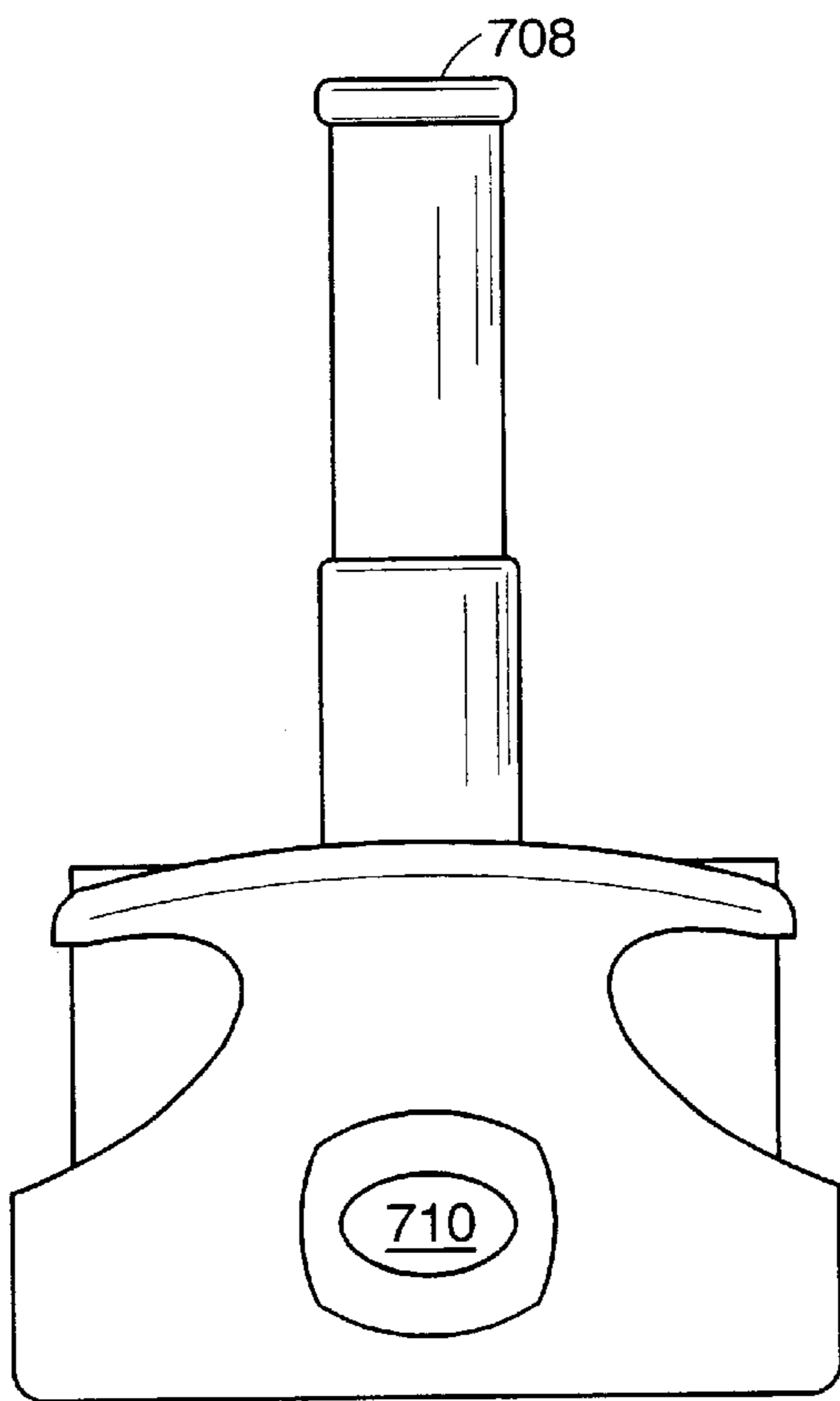

Figure 31D

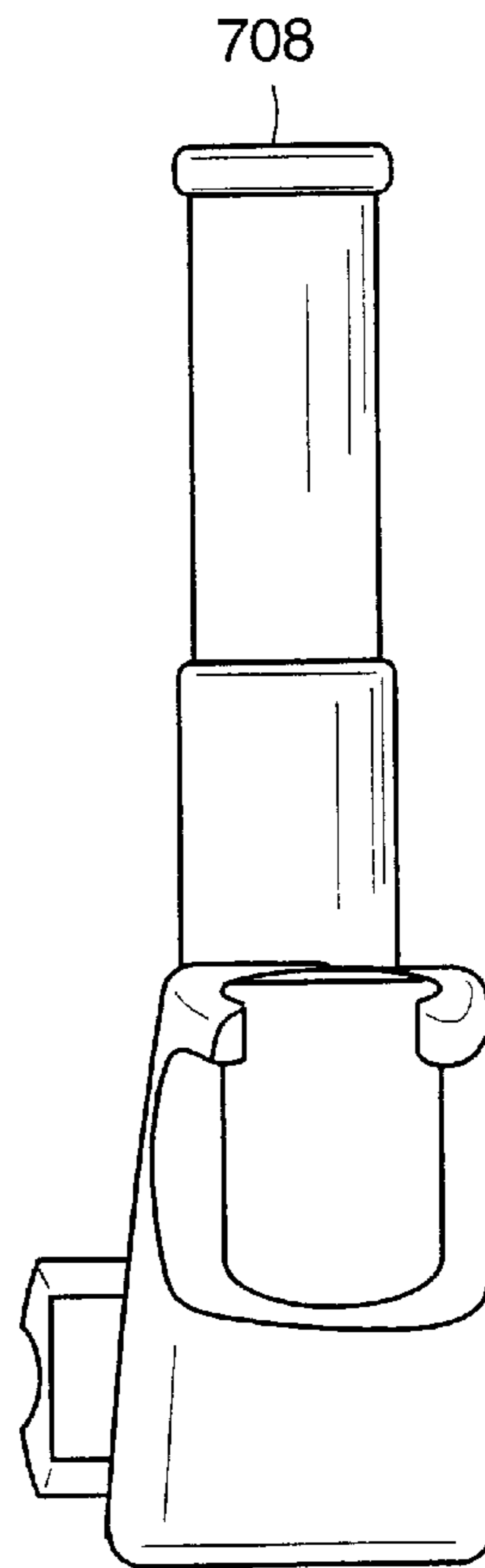

Figure 31E

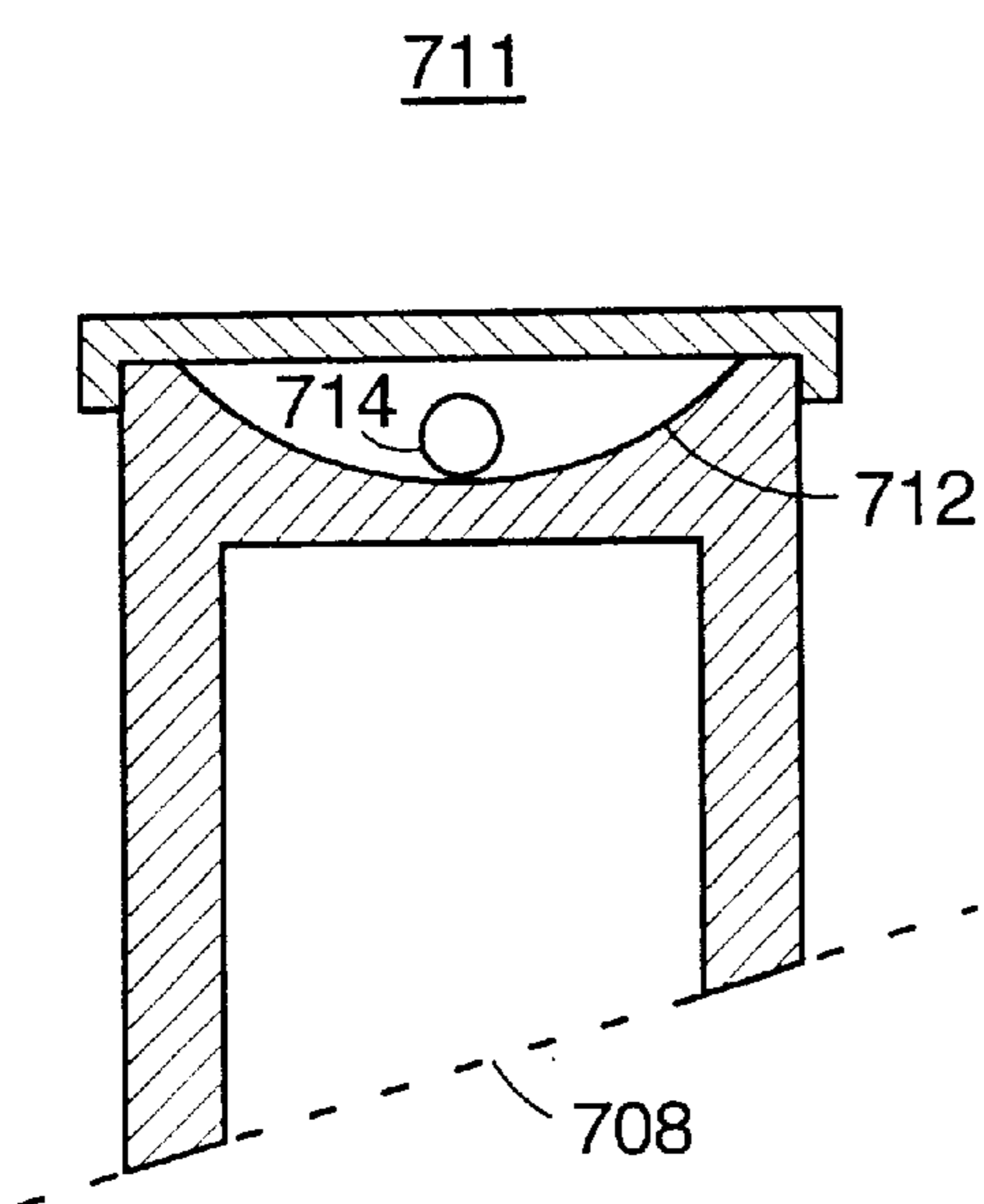

Figure 31F

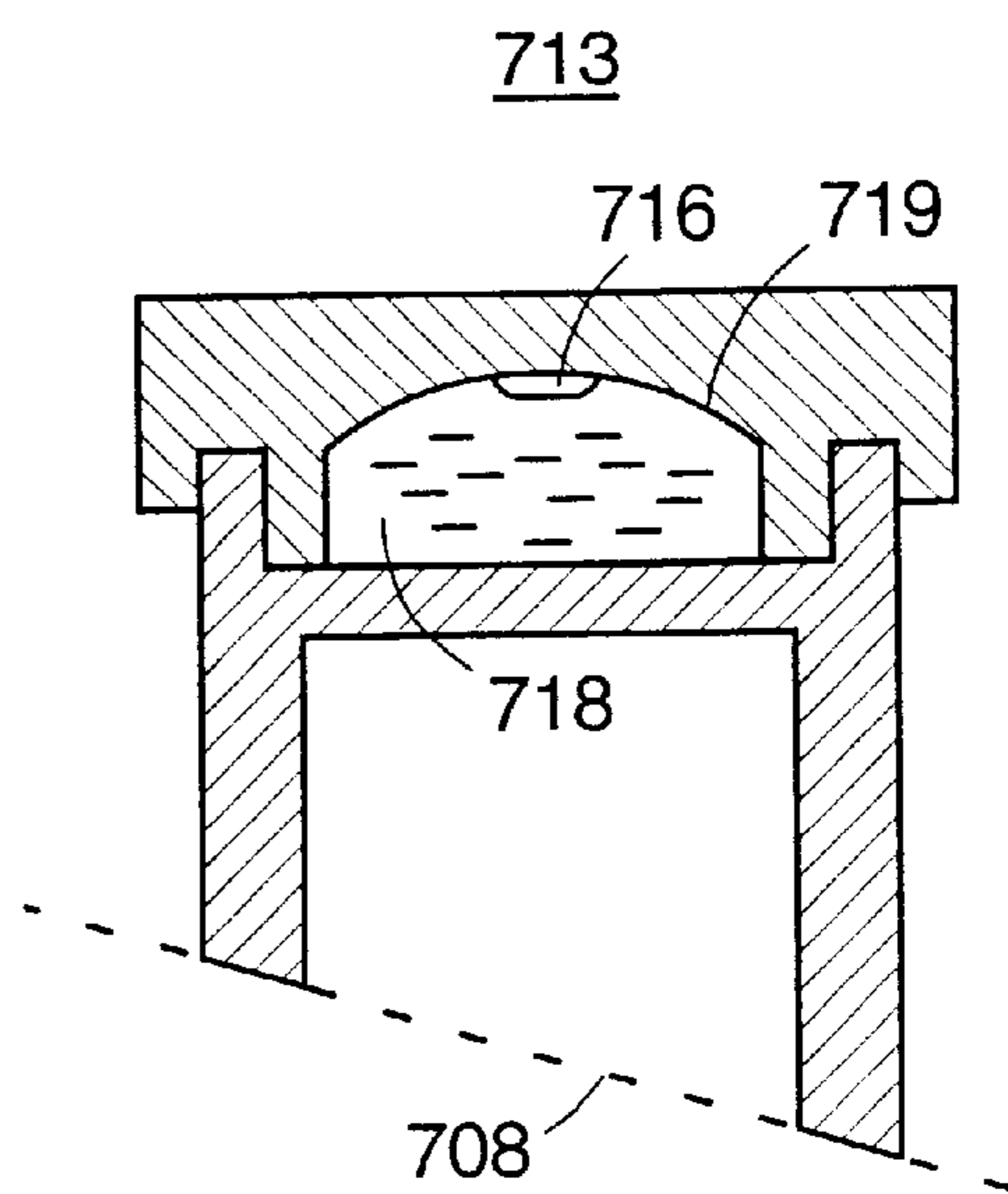

Figure 31G

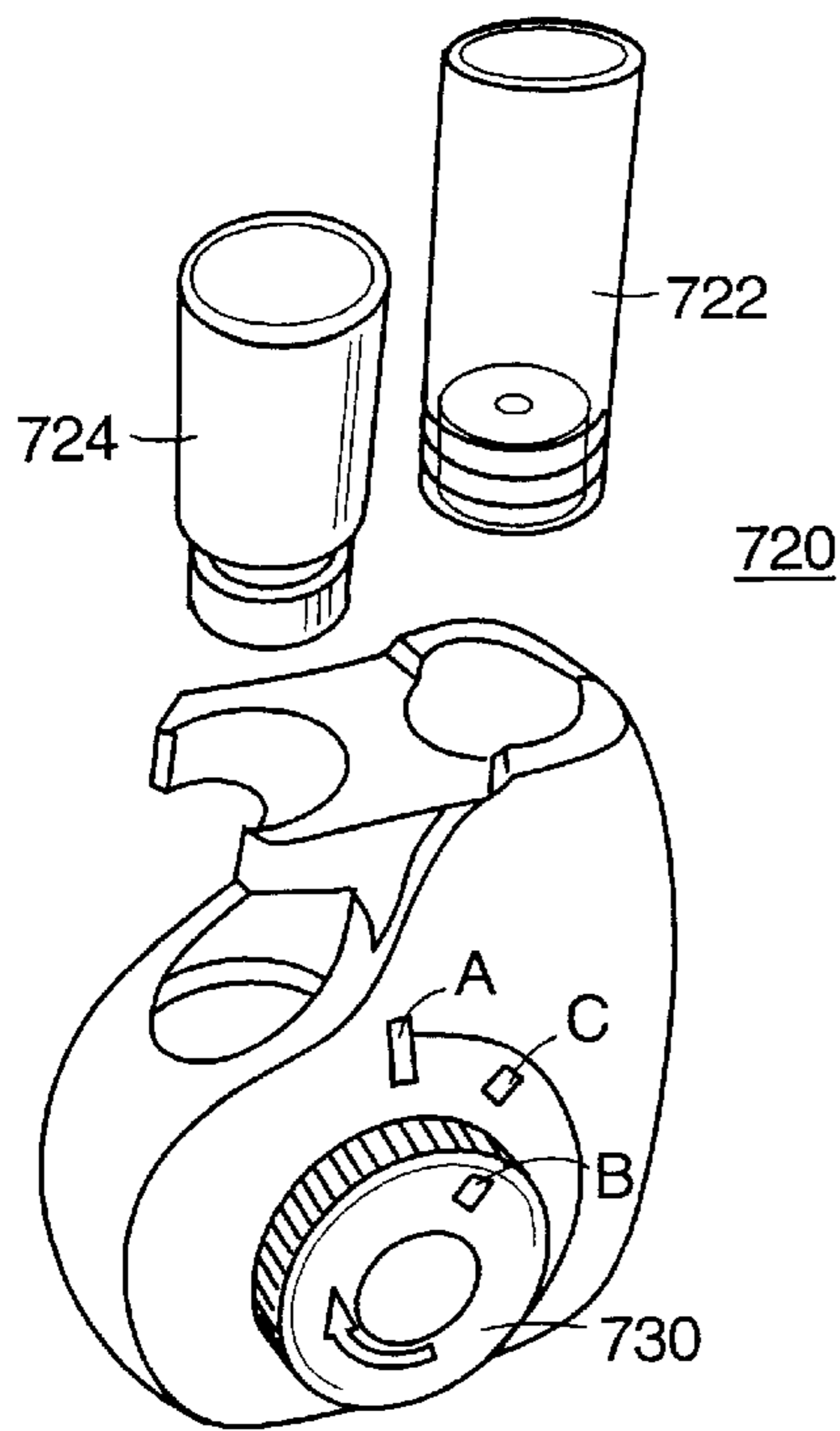

Figure 32A

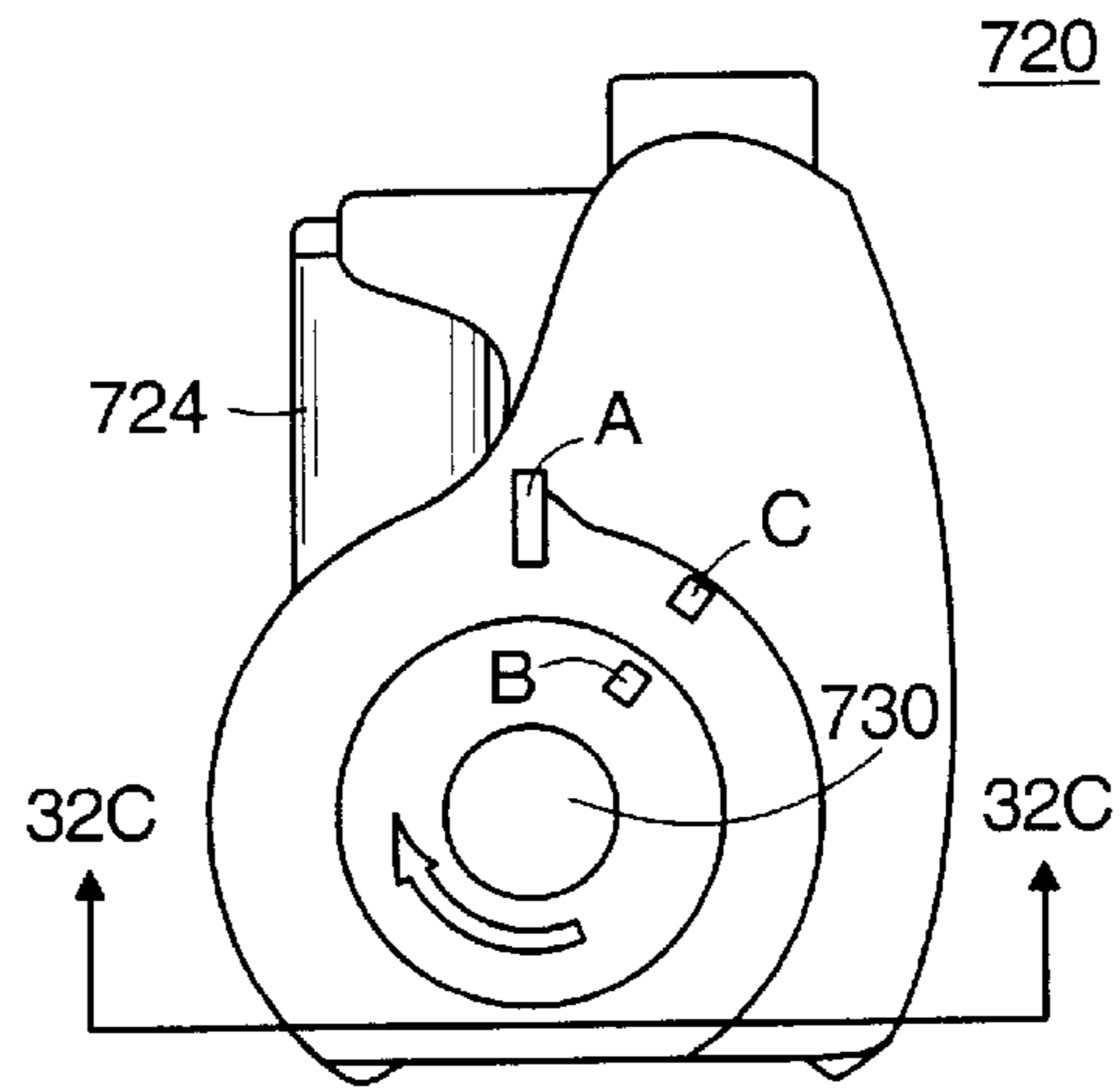

Figure 32B

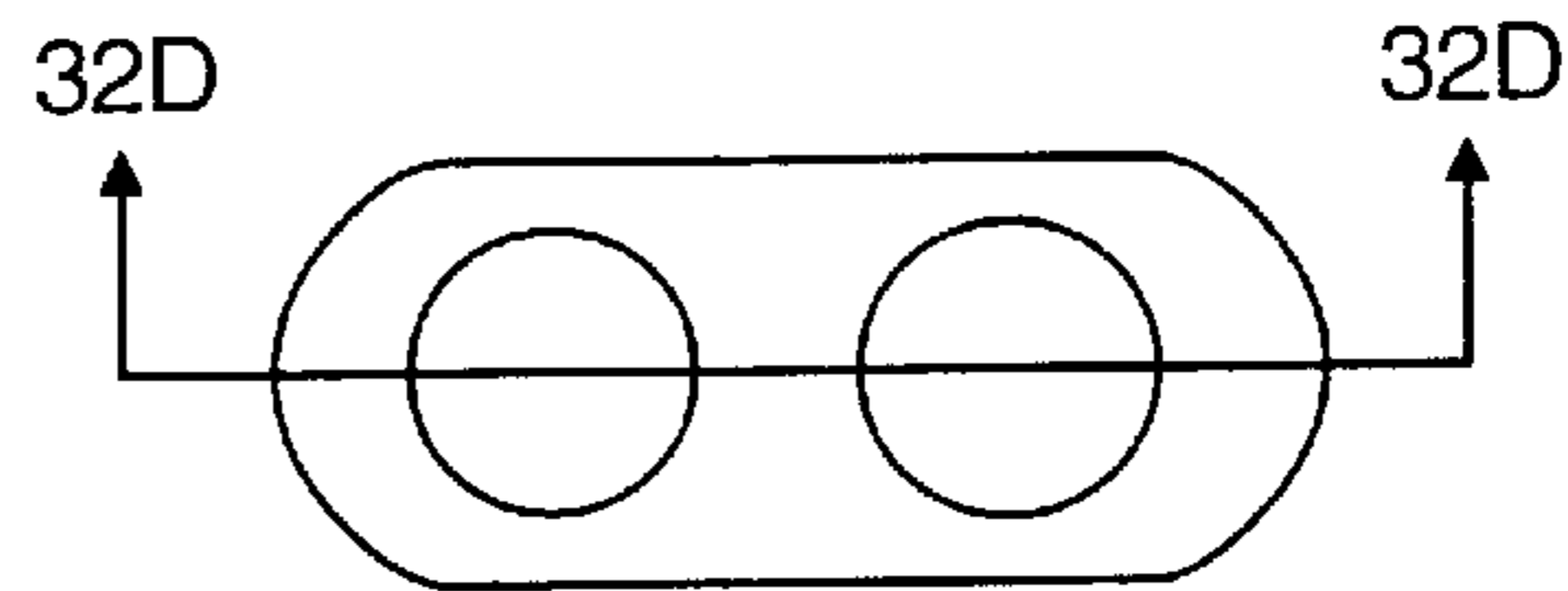

Figure 32C

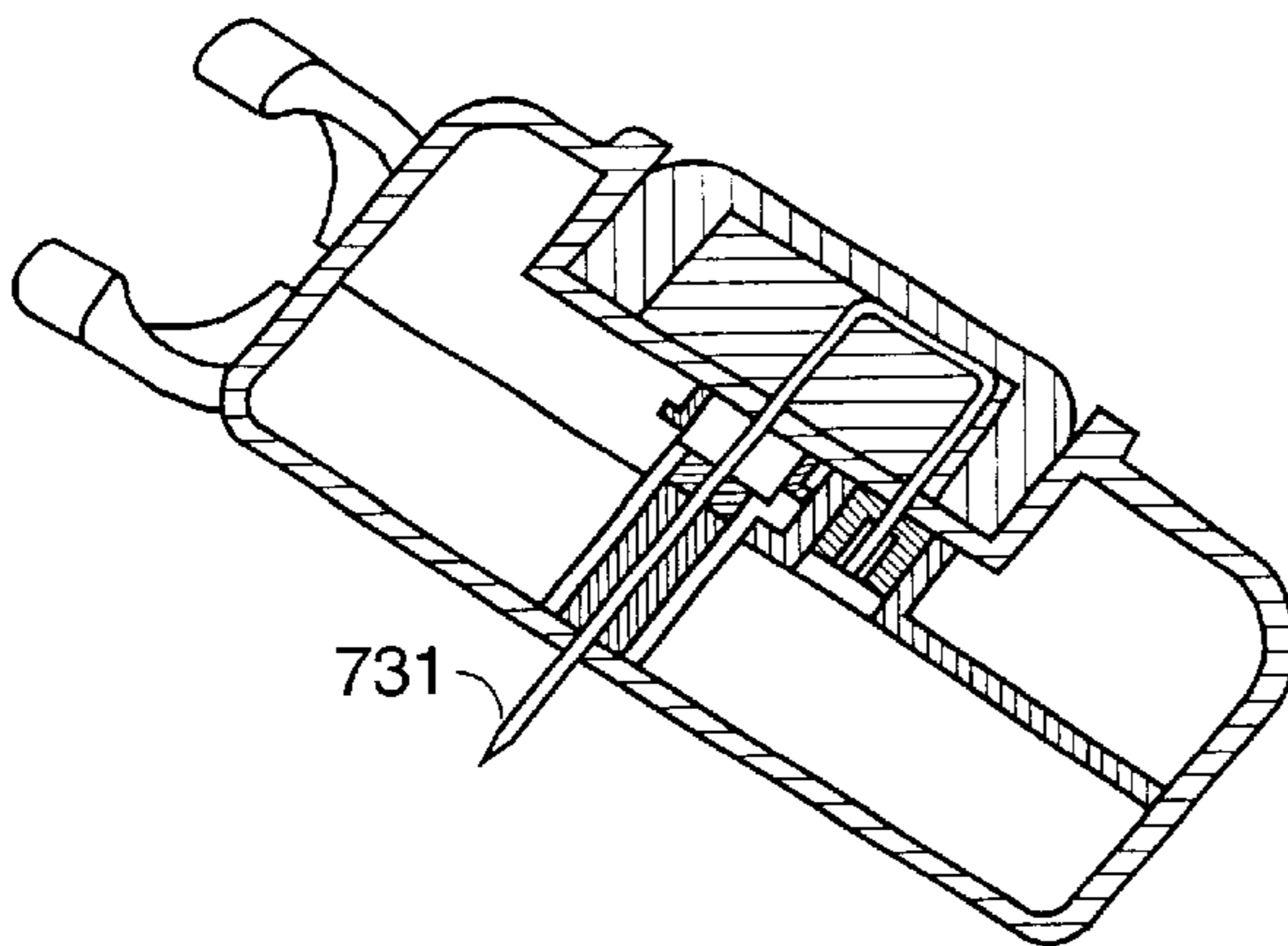

Figure 32D

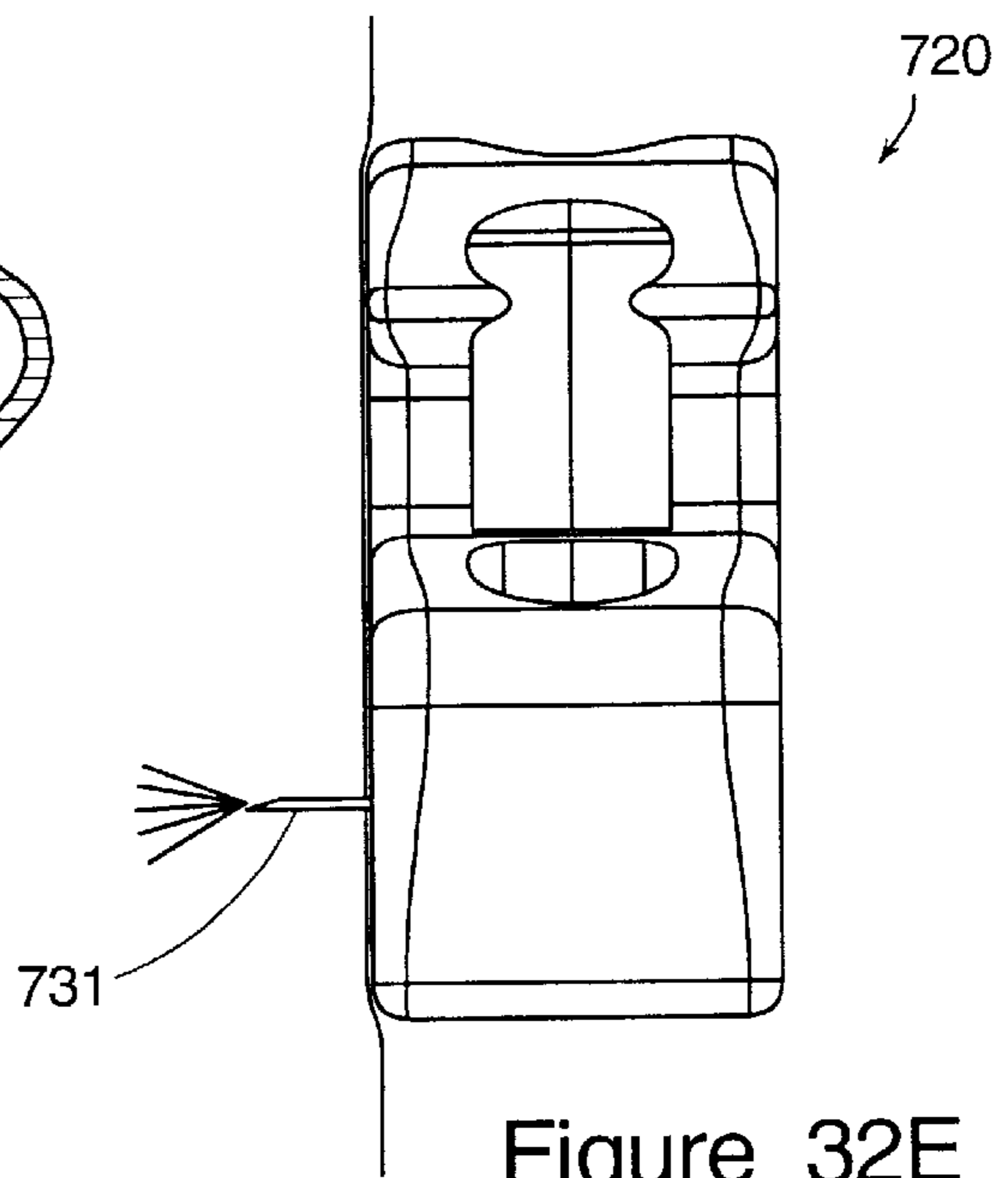

Figure 32E



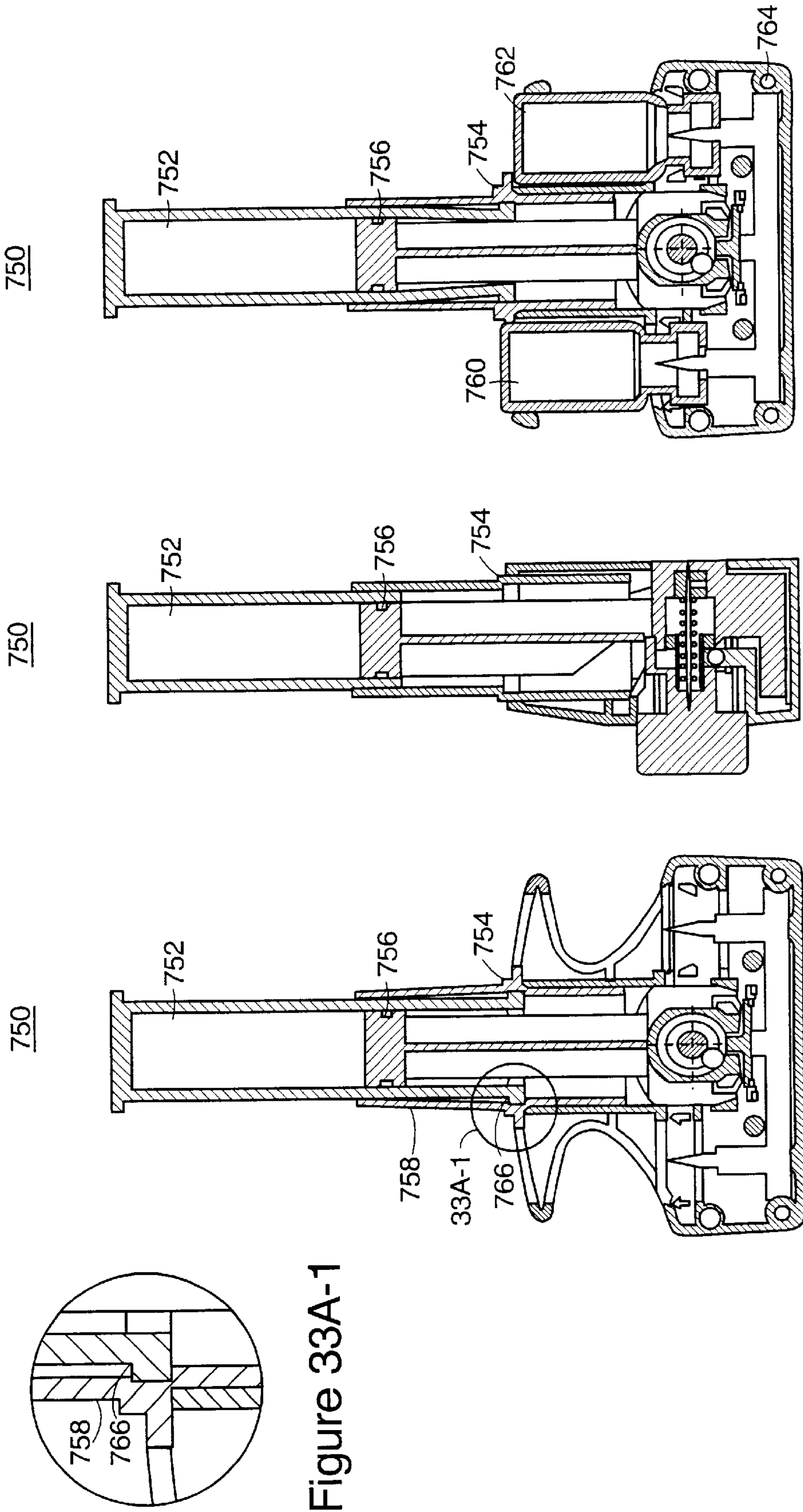

Figure 33A-1

Figure 33C

Figure 33B

Figure 33A

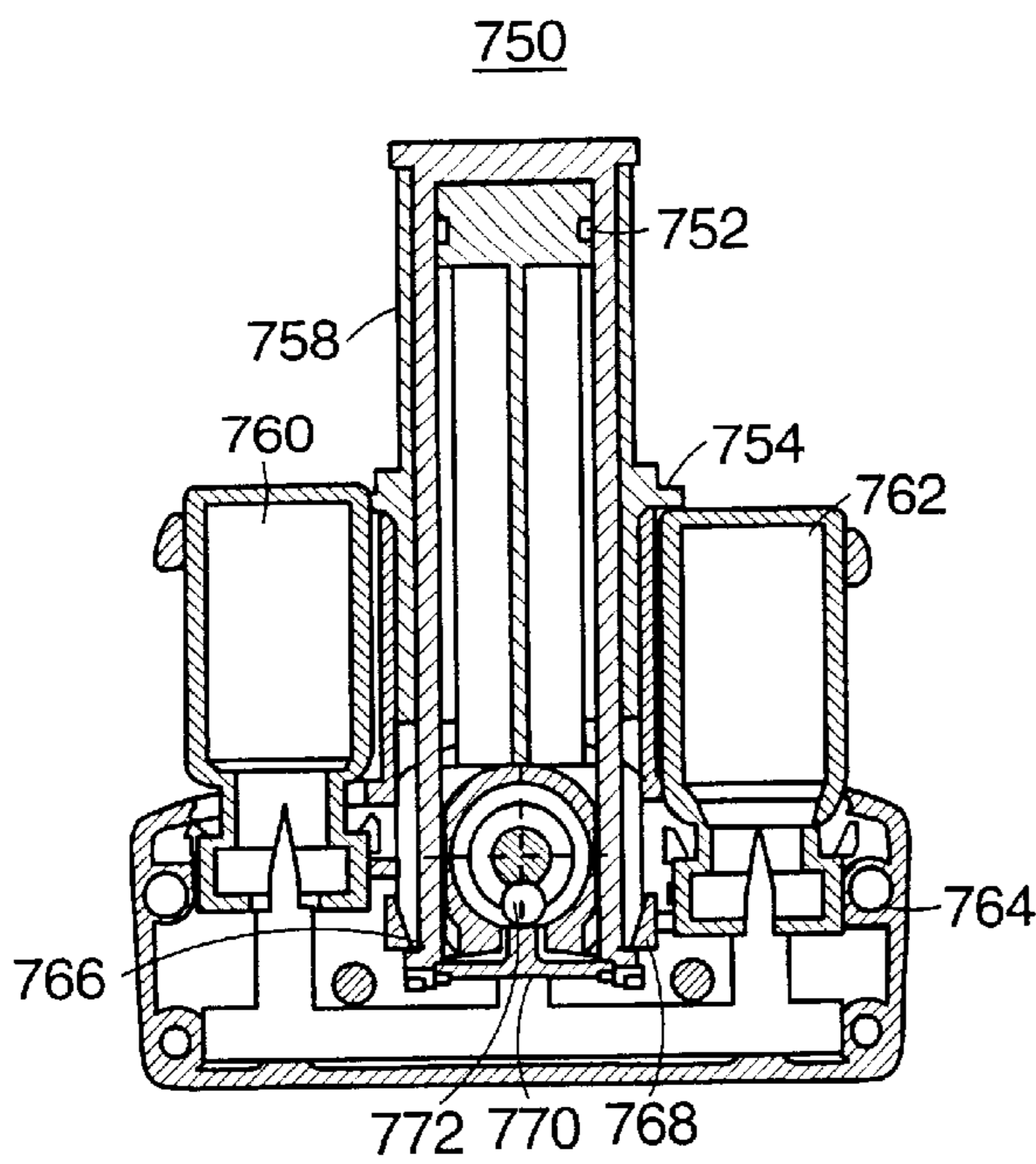

Figure 33D

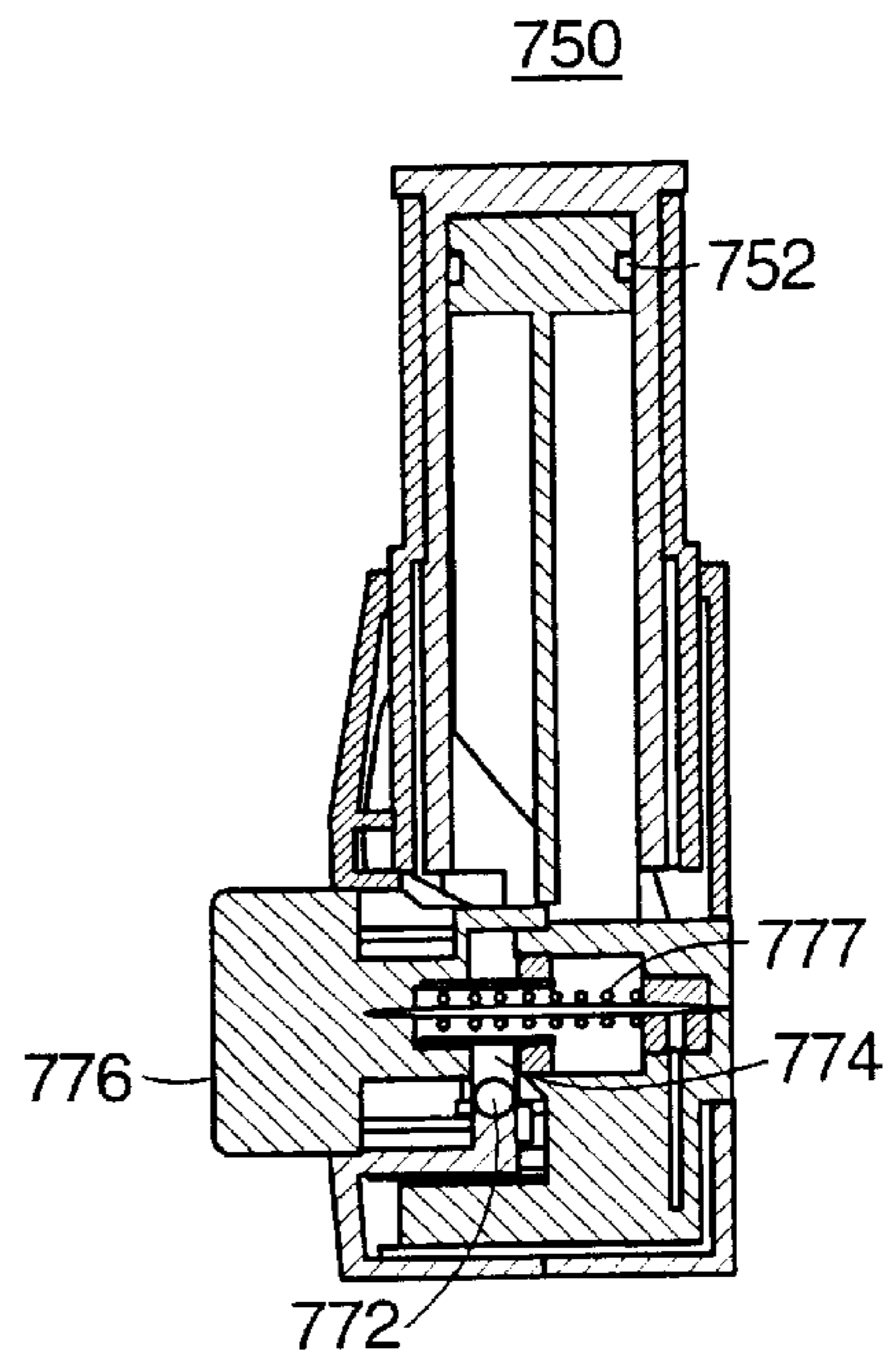

Figure 33E

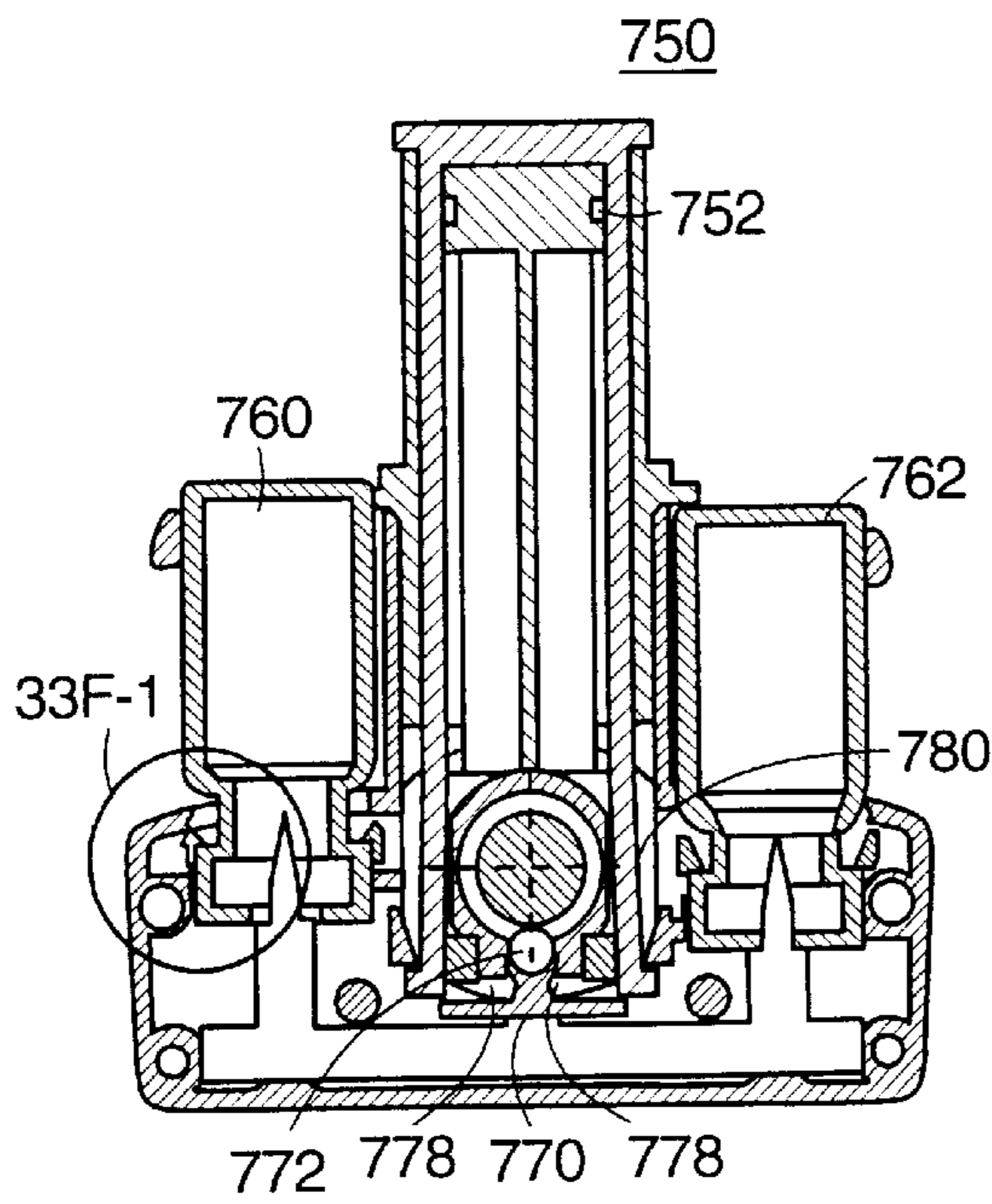

Figure 33F

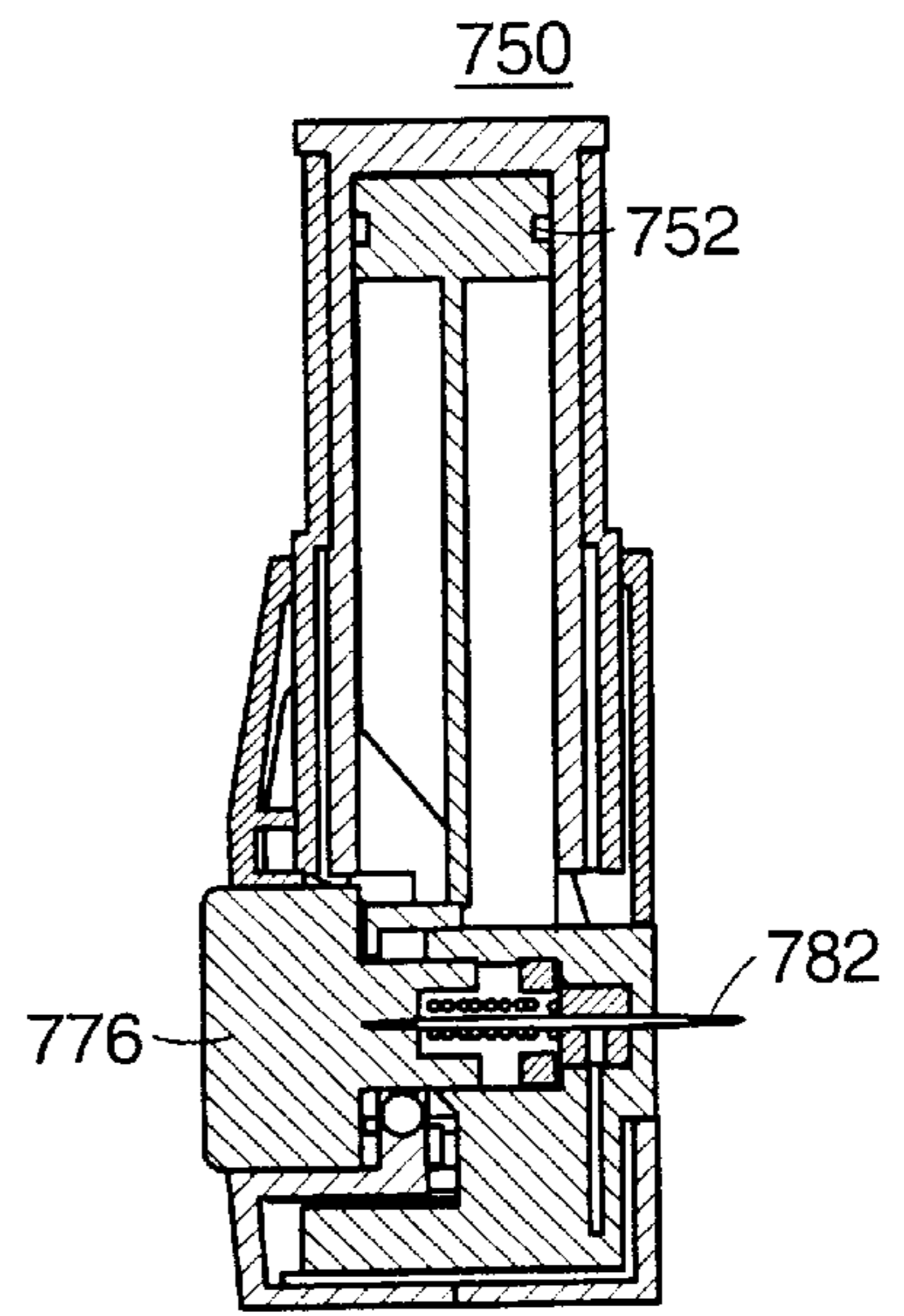

Figure 33G

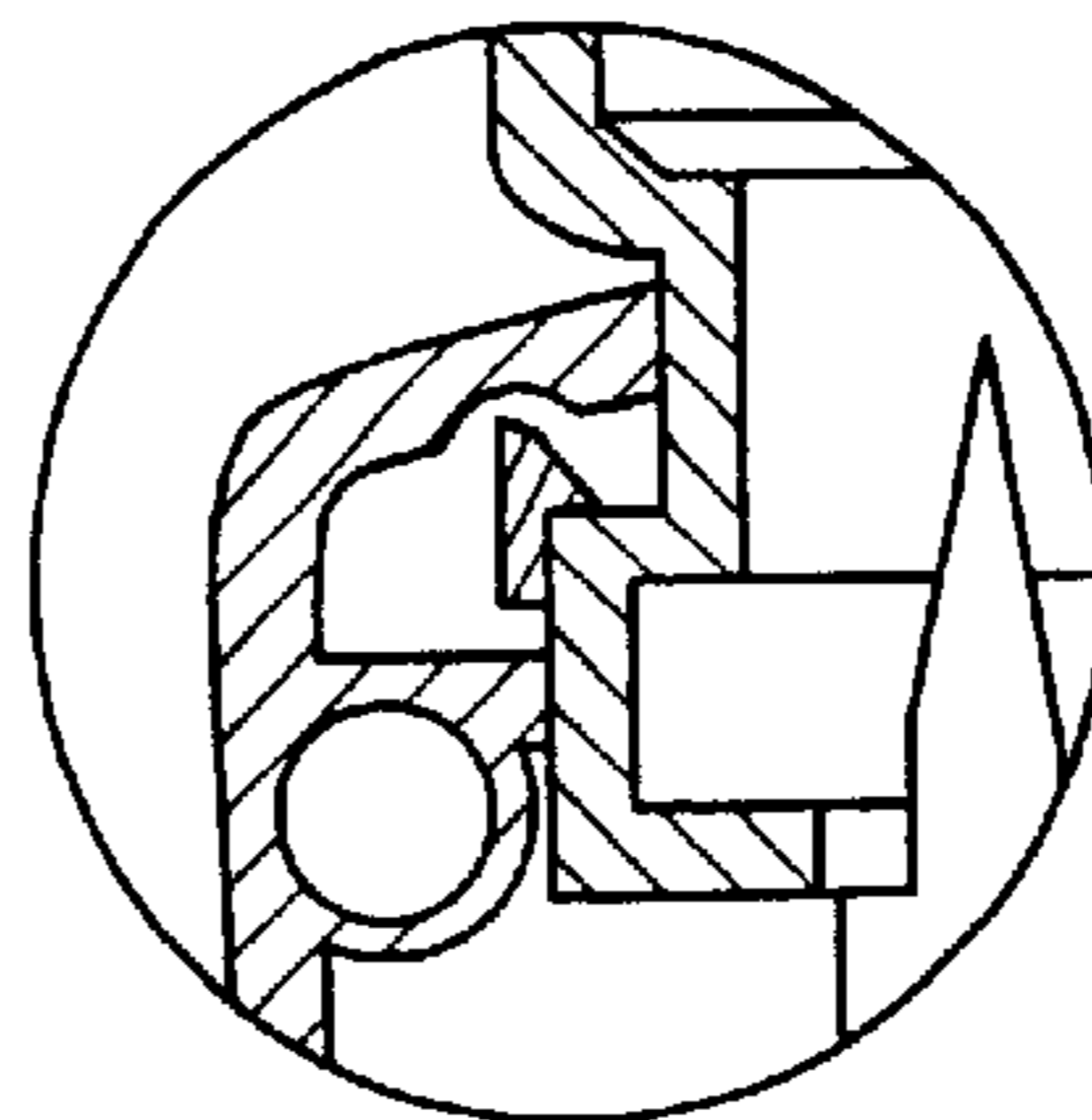

Figure 33F-1

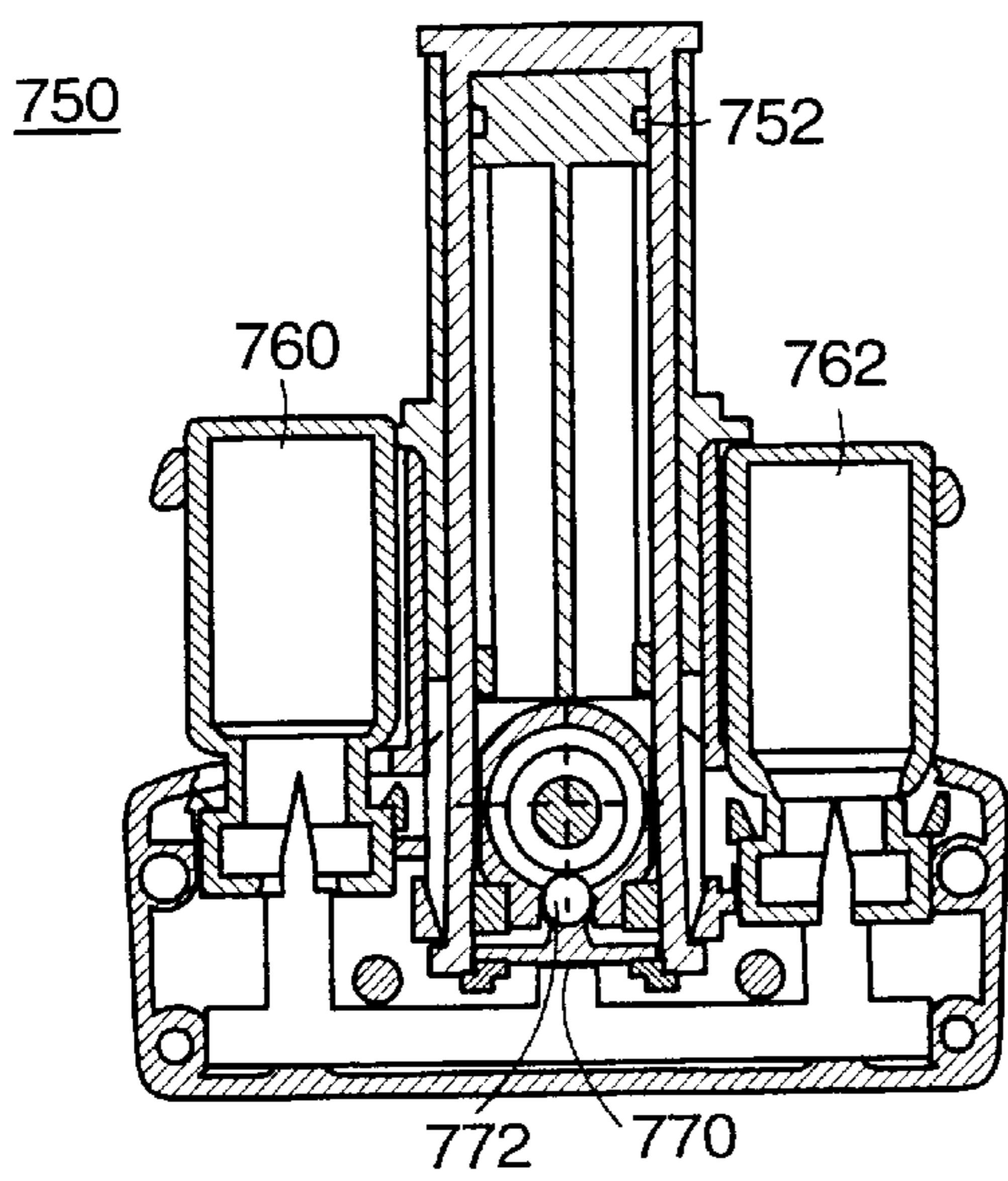

Figure 33H

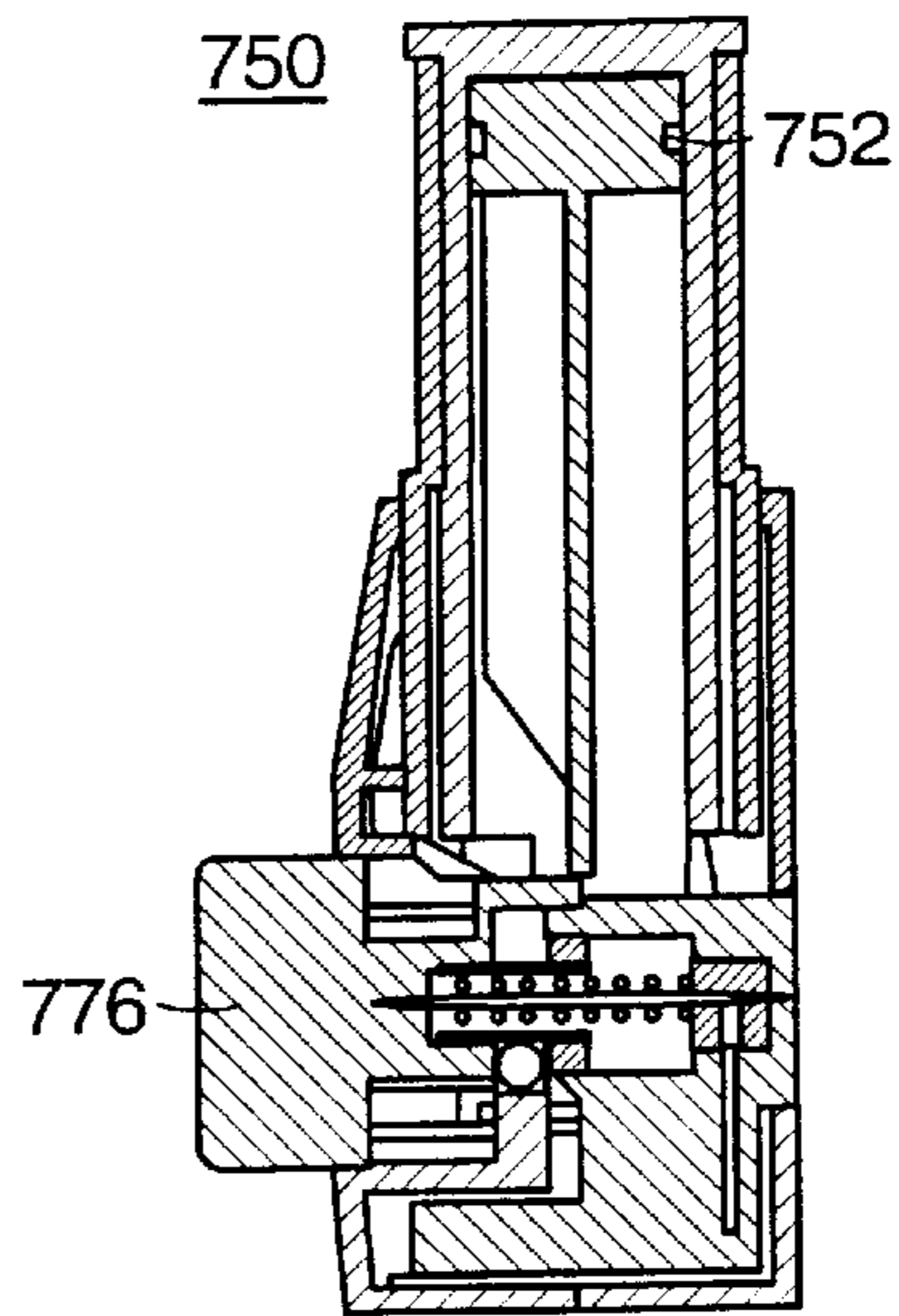

Figure 33I

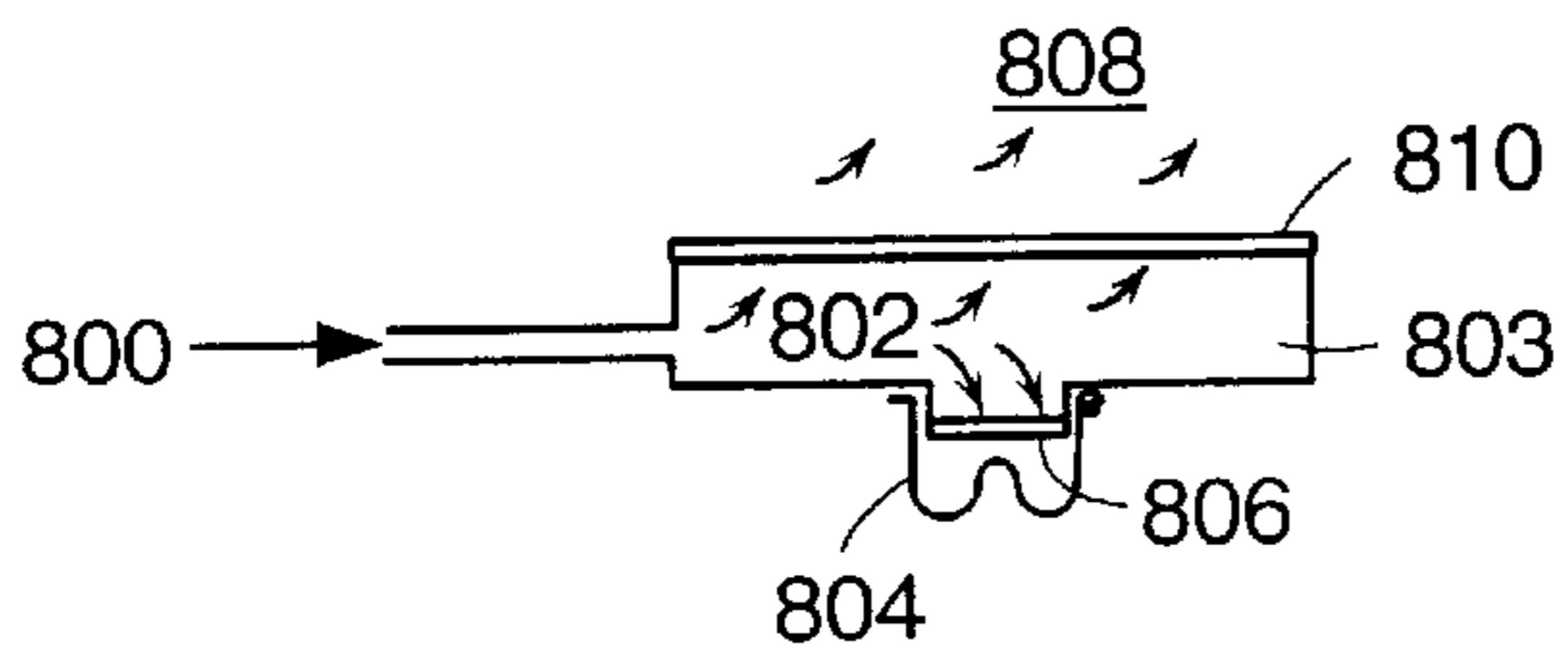

Figure 34A

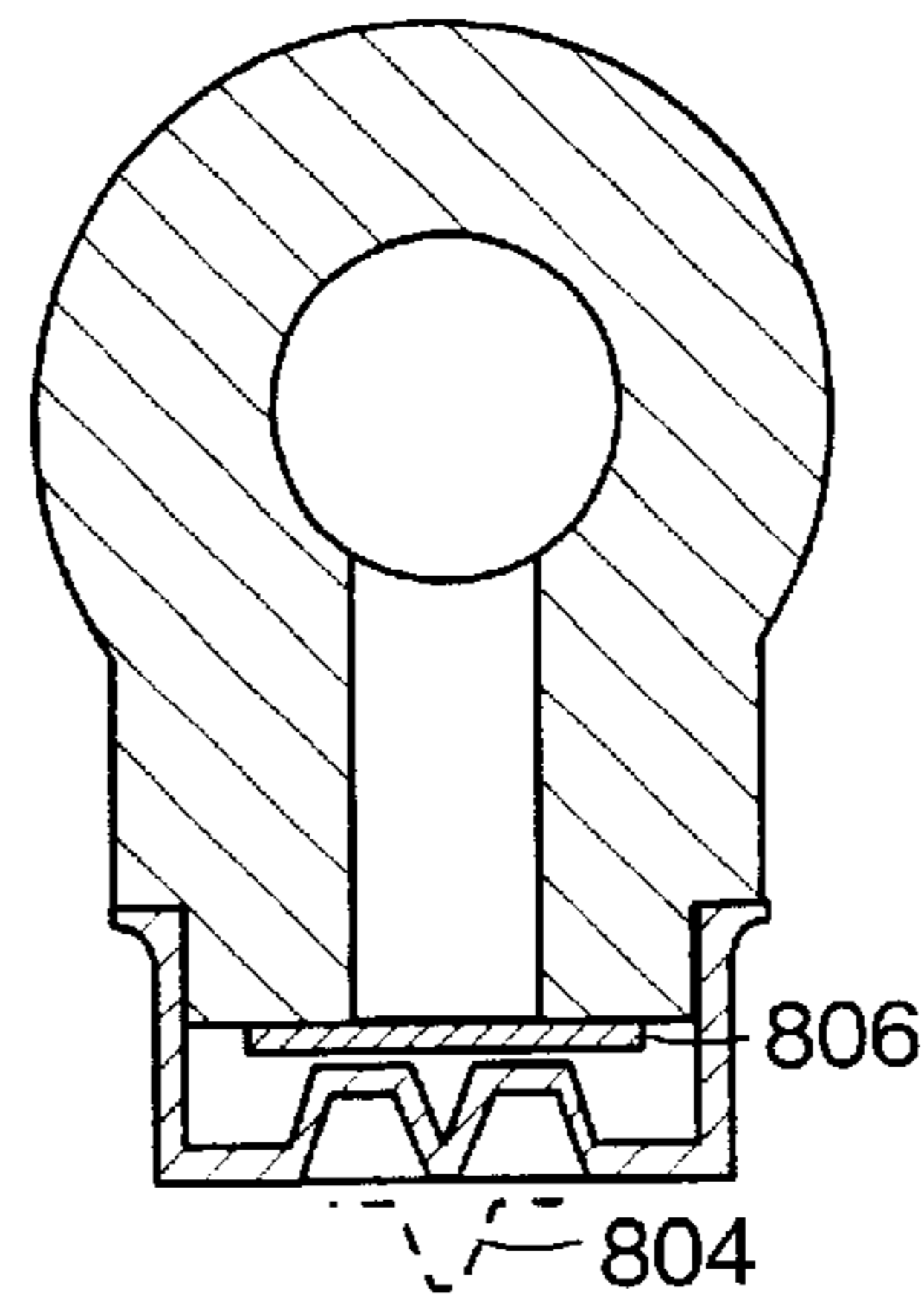

Figure 34C

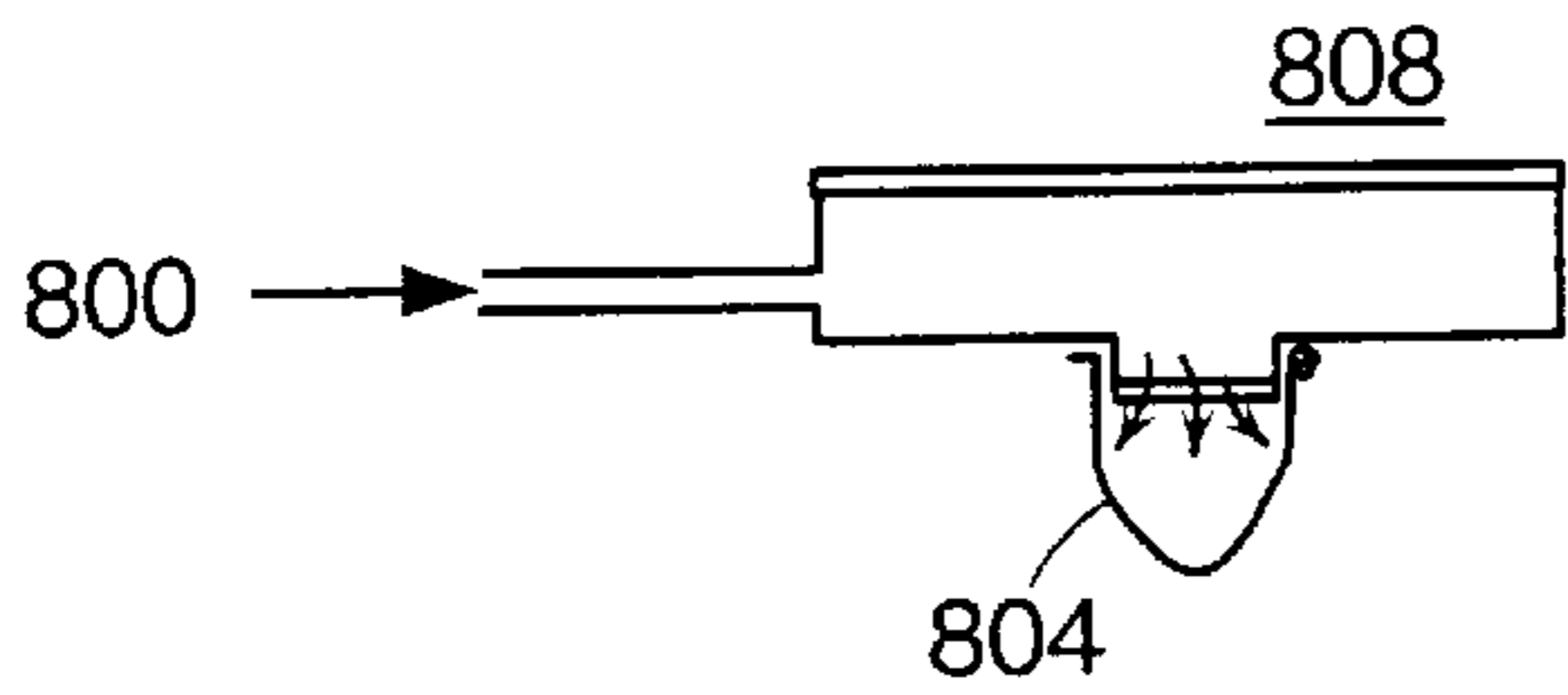

Figure 34B

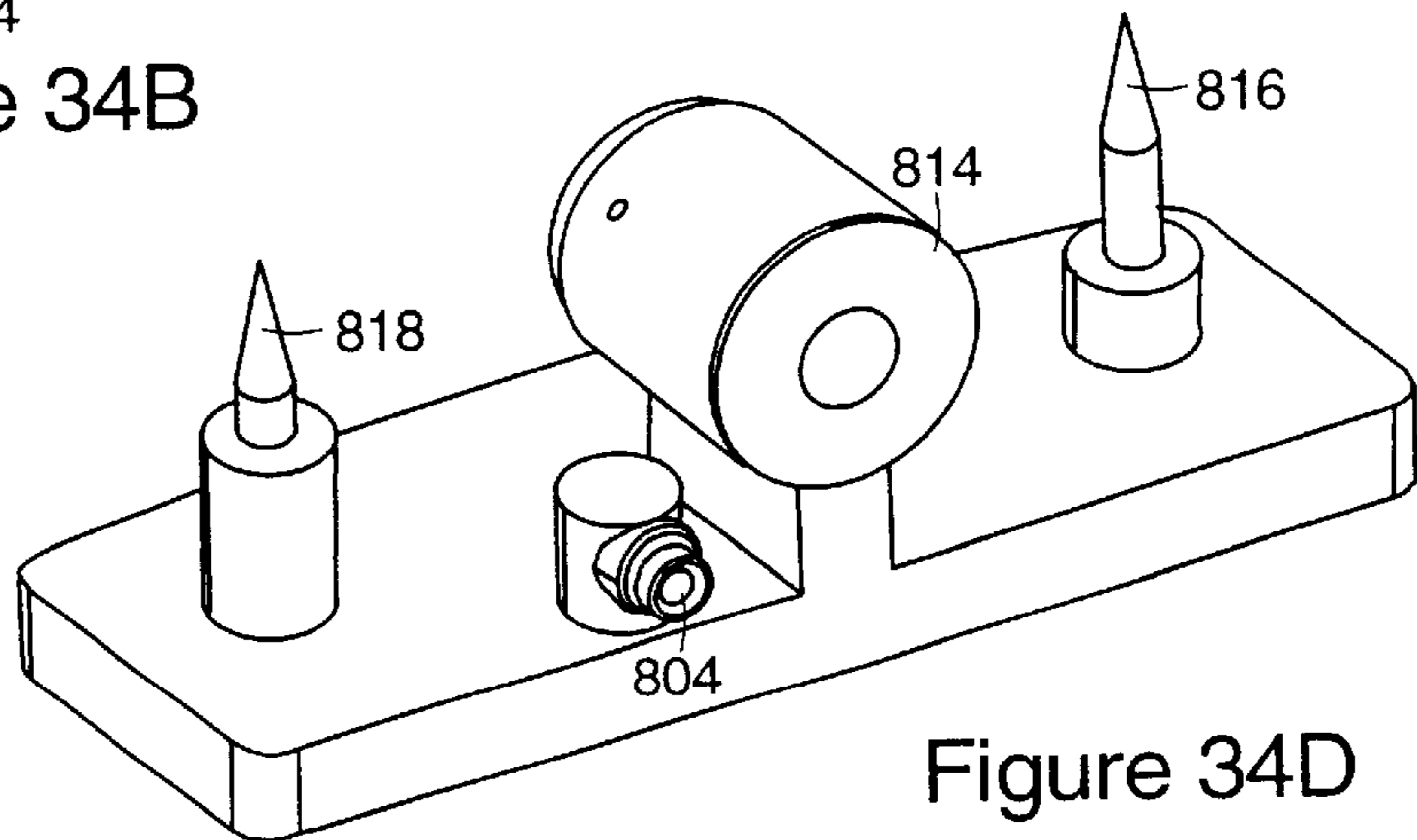

Figure 34D



TYPICAL INJECTION PROFILE  
DELIVERY FROM HIGH VOLUME VIAL

DELIVERY PROFILE ( SIMULATION ) - NO ADDITIONAL AIR.

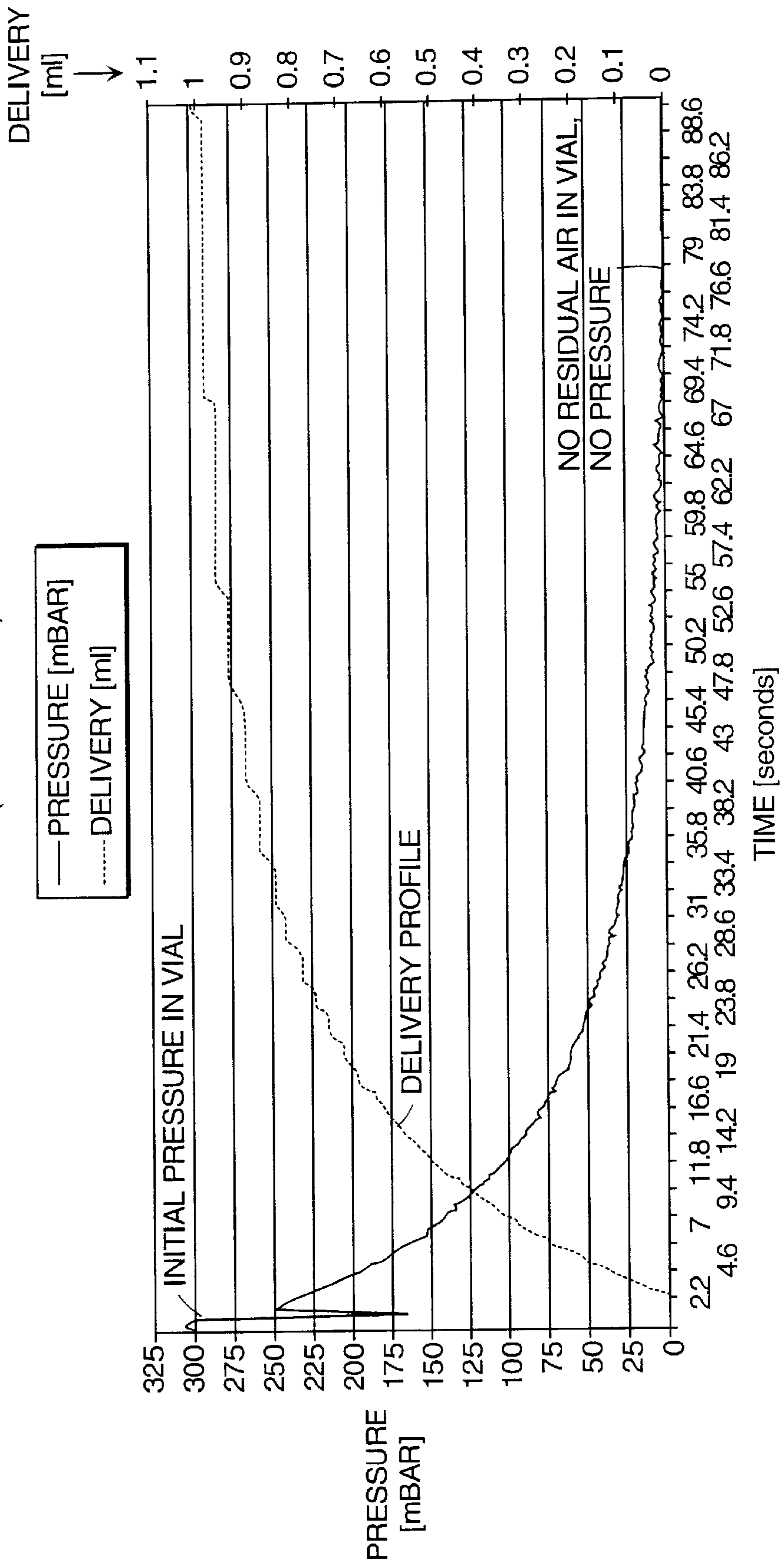

Figure 35



TYPICAL INJECTION PROFILE  
DELIVERY FROM HIGH VOLUME VIAL

DELIVERY DURATION & DELIVERY PRESSURE / AIR VOLUME (SIMULATION CONFIGURATION)

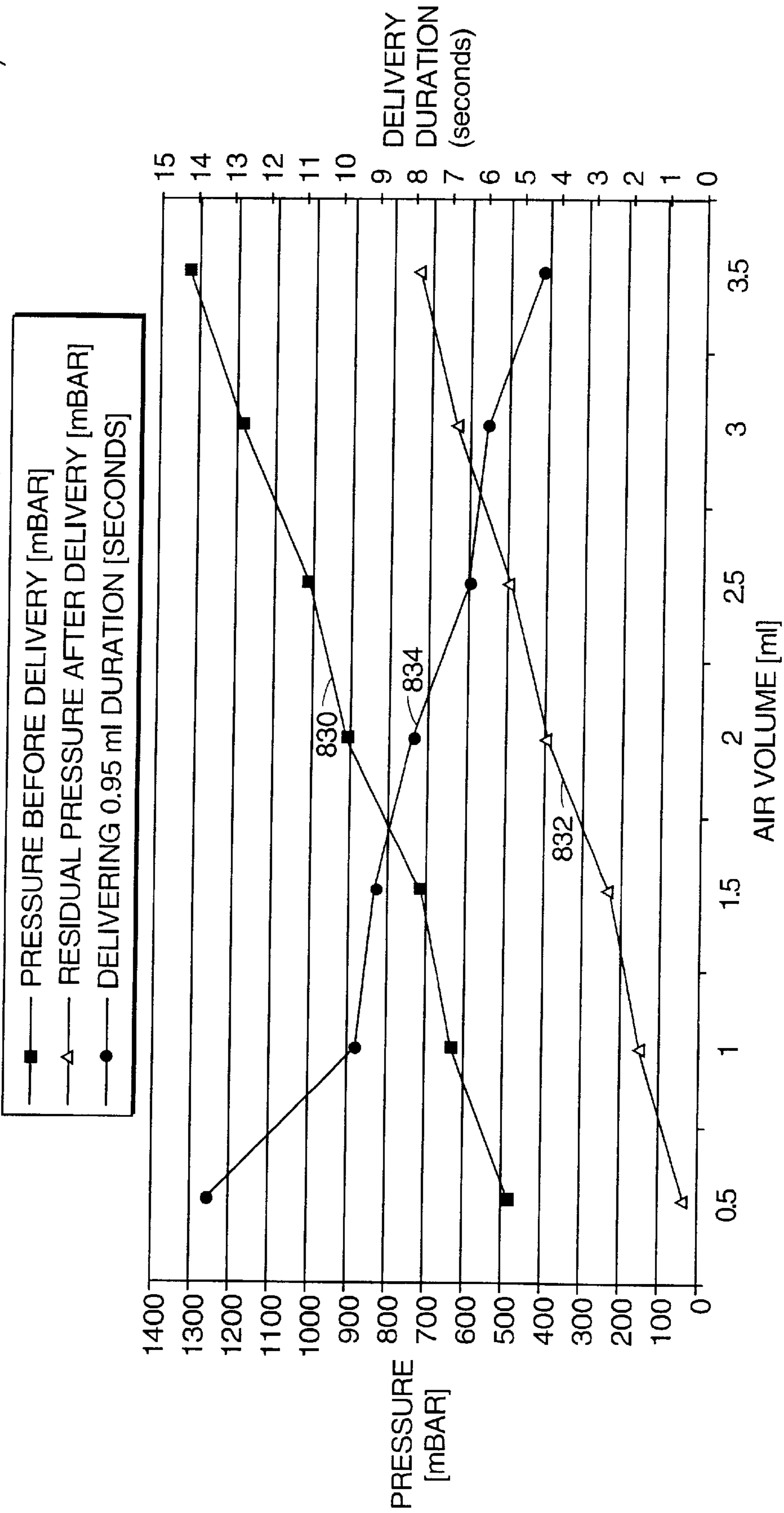

Figure 36

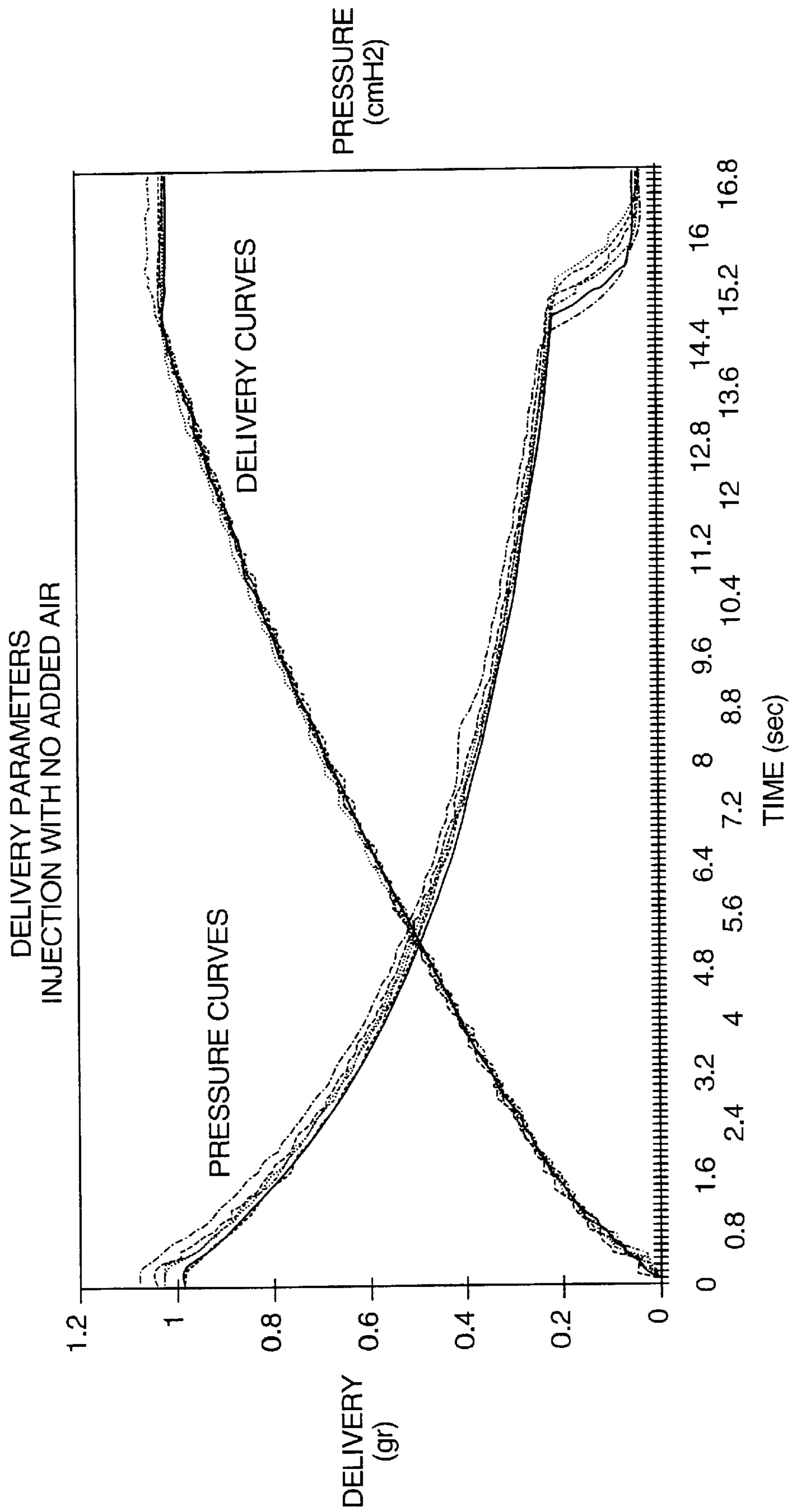

Figure 37

AIR PRESSURE GRADIENT ON HYDROPHILIC MEMBRANE

— PRESSURE #1 [mBAR]  
..... PRESSURE #2 [mBAR]

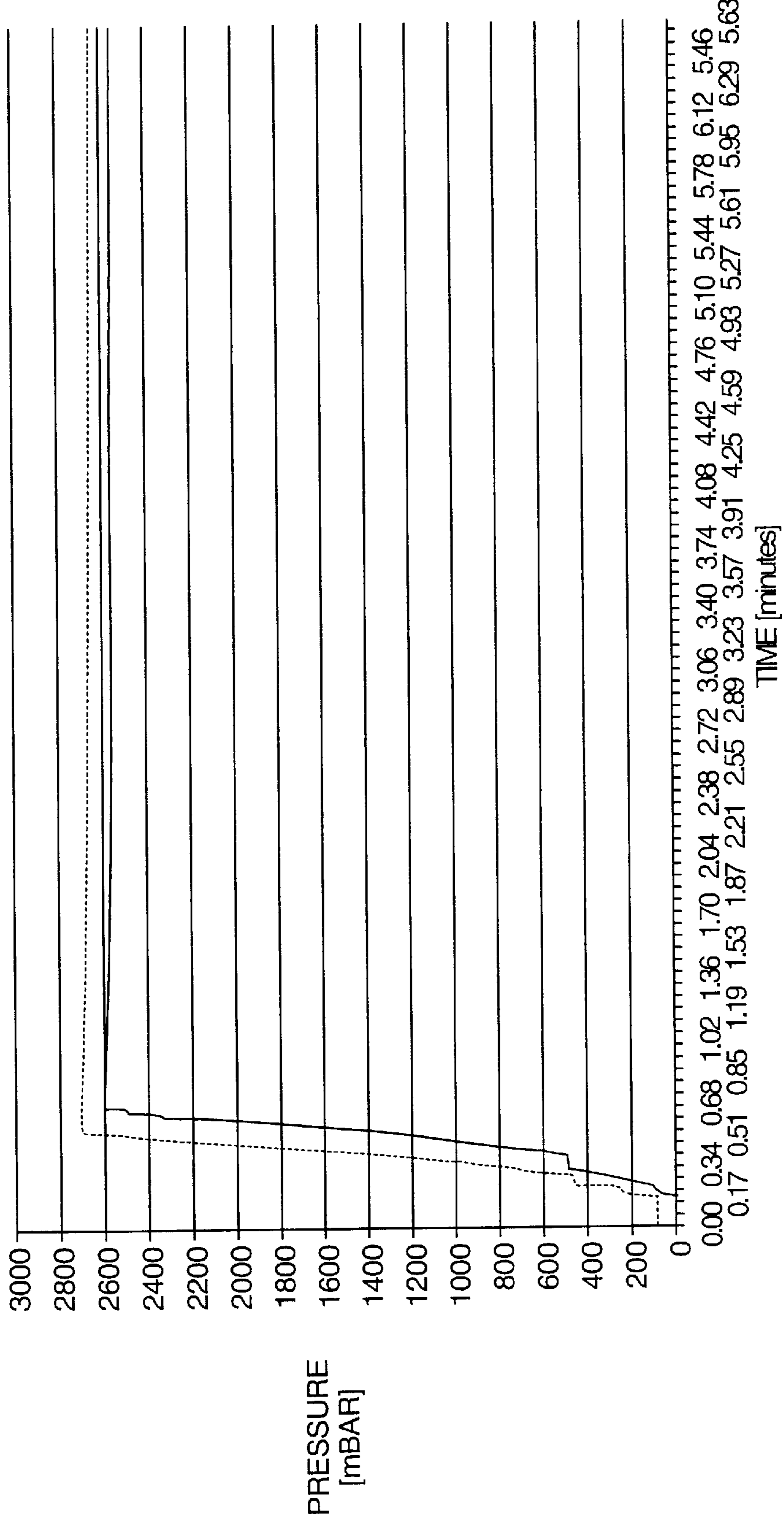

Figure 38

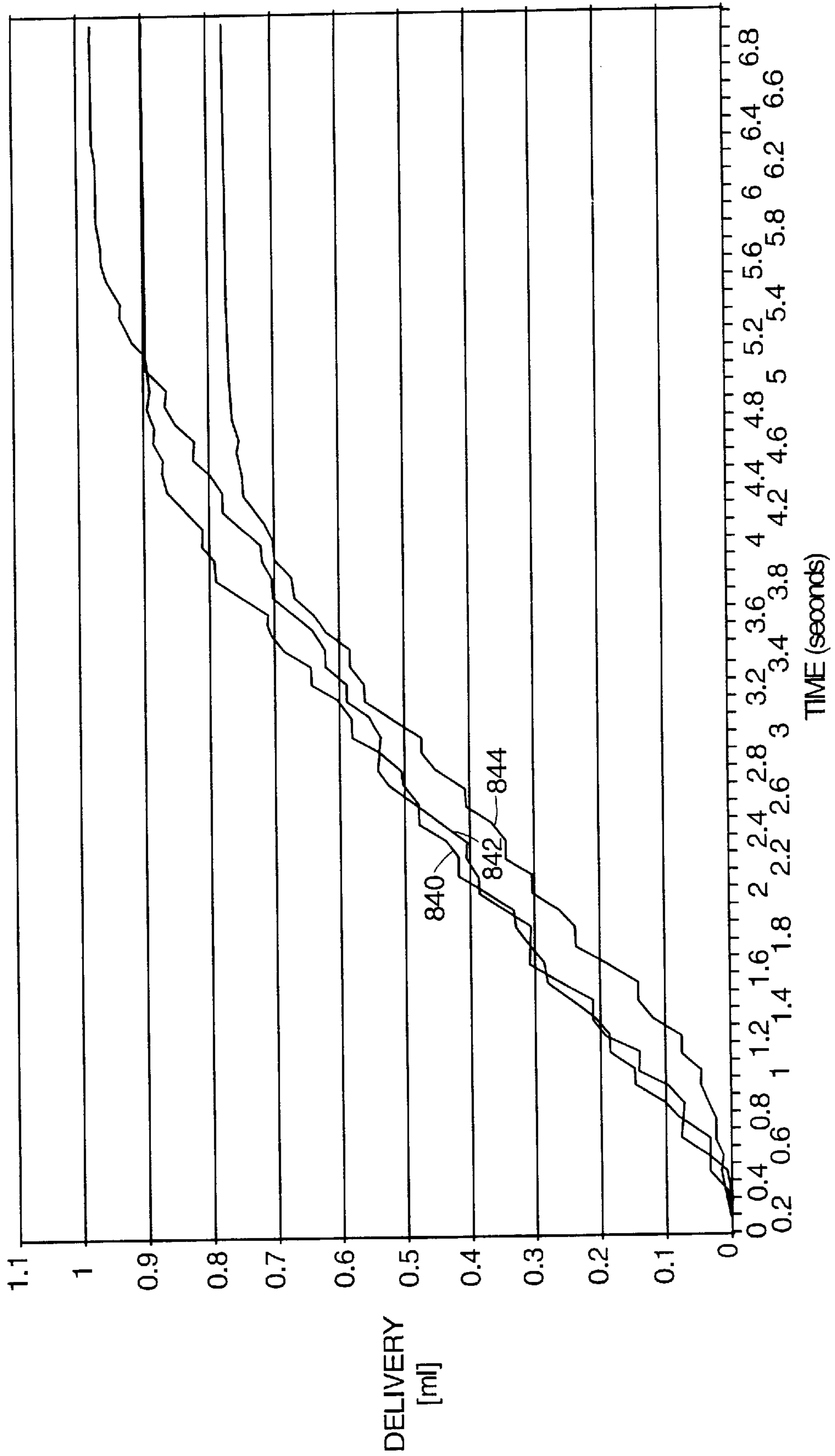

Figure 39



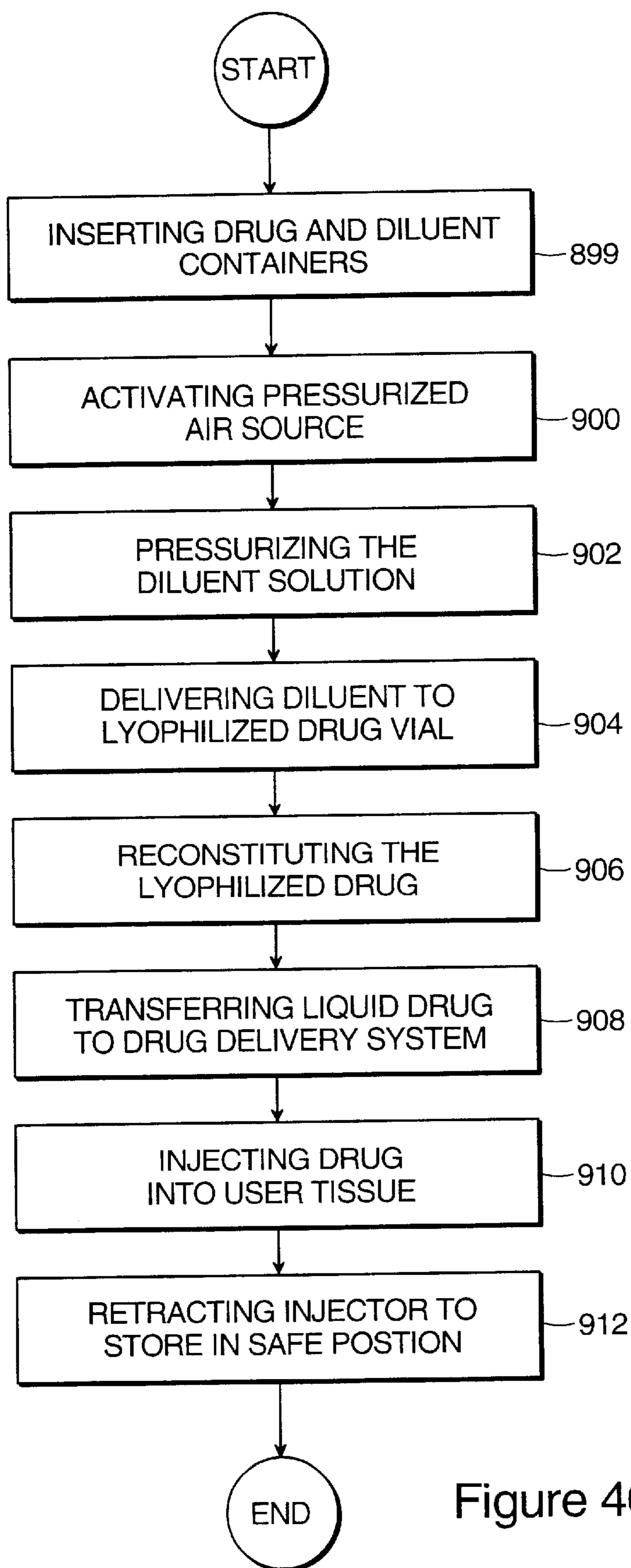

Figure 40

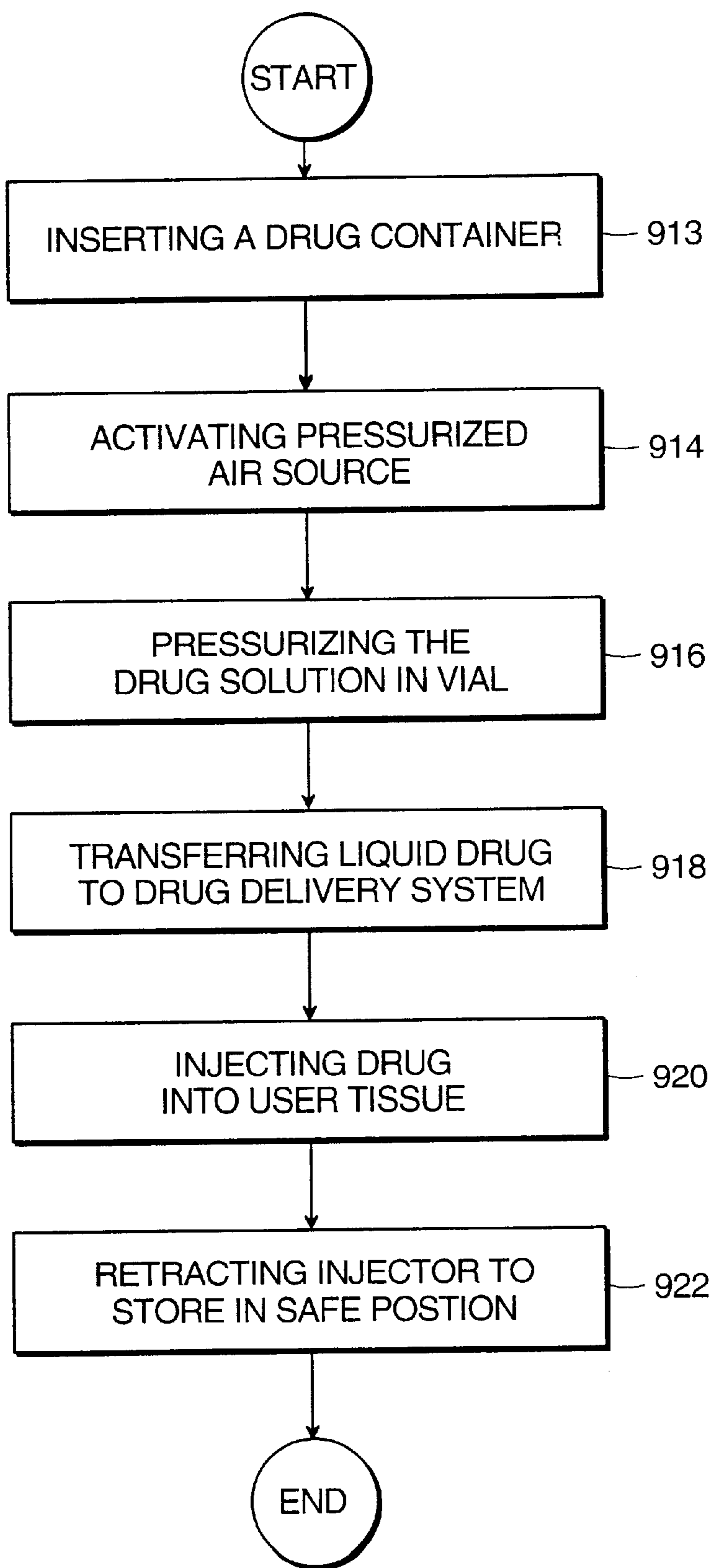

Figure 41



## DRUG DELIVERY SYSTEMS AND METHODS

### RELATED APPLICATIONS

This application claims priority to U.S. Provisional Application No. 60/108,382 filed Nov. 13, 1998 and U.S. Provisional Application No. 60/131,644 filed Apr. 29, 1999, the entire teachings of both of these applications being incorporated herein by reference.

### BACKGROUND OF THE INVENTION

The present invention relates to the preparation and administration of a product and, more particularly, to the injection of the same into a living organism, for example, a human body.

Previously, various devices have been developed for the percutaneous delivery of medications into living organisms including syringes in which a liquid is delivered from a chamber using pressure asserted by a manual plunger through a needle inserted under the skin.

Additionally, it is well known in the art that the storage life of certain injectable substances such as glucagon, used to dissolve blood clots, is increased when the substance is stored in a powdered or lyophilized state, for example. These lyophilized substances (i.e., drugs or compounds) are presently used for injection of materials that would otherwise be unstable. Lyophilization, for example, is the rapid freezing of a material at a very low temperature followed by rapid dehydration by sublimation in a high vacuum. The resulting lyophilized compound is typically stored in a glass vial or cartridge which is closed by a cap, such as a rubber stopper or septum.

It is necessary to reconstitute the powdered or solid material, such as a lyophilized compound, prior to administration. This is accomplished by mixing the solid compound with a suitable diluent or liquid. Reconstitution typically involves the use of a syringe with a needle to withdraw the diluent from a separate vial and inject it into the vial containing the compound. The compound is then thoroughly mixed, typically by shaking the vial by hand, and a separate syringe with a needle withdraws the desired amount to be injected into the patient. Because two separate containers are used, the person reconstituting the compound must be certain to mix the correct amounts such that a proper concentration of the mixture results. When a syringe is used to mix the diluent and drug, the exact volume of diluent to drug ratio is difficult to obtain. Thus, precise concentration levels of administered drug may be compromised.

Moreover, because the diluent and compound are in separate, sterilized containers, the manual withdrawal of diluent via a syringe and reinjection of the same into the container containing the solid material such as a powdered or lyophilized drug may compromise sterility, and safety due to the use of a syringe.

Because of increased use of powdered compounds or lyophilized drugs, for example, it is desirable to provide both professional and non-professional personnel with a reconstituted drug delivery system. It is desirable to have a simple, reliable system that facilitates preparation and safe delivery of an accurate dosage of a reconstituted compound. In addition, it is desirable to provide a system that reconstitutes a lyophilized drug while maintaining sterility throughout the process. Also, it is desirable to provide improvements in the percutaneous delivery of medication generally, which provide for safe, effective administration by the user.

## SUMMARY OF THE INVENTION

The present invention relates to systems and methods for delivering liquid drugs to a user. The drug delivery system can include delivery of reconstituted powdered drugs such as, for example, lyophilized drugs, or more generally for the transfer and delivery of liquid drugs. Powdered or lyophilized drug delivery further includes a system to reconstitute the powdered drug. The drug delivery systems may further include a pressurization system which pressurizes the drug for transfer to a delivery system or for direct subcutaneous delivery. Further, the drug delivery system in accordance with the present invention includes an injector system which contacts the tissue and delivers the drug to the patient or user. In the alternative, the drug delivery system in accordance with the present invention includes filling of detachable delivery devices, for example, a standard syringe, a needleless injector, an infusion device or different types of pumps. Another example uses a pen injector which aspirates the liquid drug from the system and in turn delivers the drug subcutaneously.

The methods for delivering a powdered drug such as a lyophilized drug include the steps of pressurizing a diluent solution in a diluent vial. The pressurizing systems may include, but are not limited to, a compressed air supply, a chemical gas generator, a collapsible volume supply, a bellows canister, a standard syringe or a cylinder, for example. The methods further include the step of delivering the pressurized diluent solution to the powdered drug vial. The next step in the method includes the reconstitution of the drug to form a liquid drug by mixing the powdered drug with the diluent solution. The methods further include the steps of providing the liquid drug to an injector system or transferring the liquid drug to detachable delivery devices. The following step includes the injection of the liquid drug into the tissue of the patient or user. The methods further include the steps of moving the injection needle from a delivery or injection position to a retracted or storage position once delivery is complete. It should be noted that, depending on the application or delivery of different medicaments, the features of the drug delivery systems may vary. For example, the pressurization level can vary depending upon the viscosity level of the medicament, and the needle type or length can vary depending upon subcutaneous injection or intermuscular injection. For example, for subcutaneous injections, the needle length ranges from 5 to 12 mm while the needle length may vary up to about 3 cm for intermuscular injections.

The methods for delivering a liquid medicament to a patient include the steps of pressurizing the liquid drug solution in the vial with a pressurizing system. The subsequent steps are similar to the steps described with respect to the methods for delivering a powdered medicament.

A preferred embodiment of the present invention features an injector system having an angled or unshaped needle. Another preferred embodiment of the present invention features an injector system having a straight needle. Yet another preferred embodiment of the present invention employs a transfer system for transferring the drug to delivery devices such as, for example, a standard syringe with a needle or a needleless pen injector. The devices receive the liquid drug from a container, such as a vial containing the liquid drug. The delivery devices subsequently deliver the medication to the user's tissue as described herein.

Another preferred embodiment of the present invention features a combination system having the ability to recon-



stitute drug into solution and subsequently inject it into a user. In accordance with this embodiment the reconstituted drug delivery system has a housing having a first opening or port that receives a first container that contains a solid substance, such as a powdered lyophilized drug, for injection. It should be noted that the container is a rigid container, such as, for example, a vial or a cartridge containing the powdered drug. The housing can also include a second opening or port that receives a second container that contains a fluid to be mixed with material in the first container, to form an injectable fluid. The drug delivery system may include a manifold having a first channel that provides fluid communication between the first and second containers. The manifold further includes a second channel between the first container and a delivery or transfer device. The manifold can also include a communication channel to a pressurization system which provides the driving pressure to deliver the liquid drug. In a preferred embodiment, the penetrating member is a needle, in fluid communication with the first container after the needle moves between a storage position in the housing to an injection position extending outside the housing and into the user.

A preferred embodiment of the invention provides for concealment of the injection needle within the main housing of the drug delivery device except during the injection of the drug to the user. This embodiment can include a needle retraction device for withdrawing the needle into the housing after injection to minimize the risk of exposure to a contaminated needle.

In accordance with other aspects of the present invention, the length of the delivery path from the container with the injectable fluid to the injection needle is reduced to minimize loss of residual amount of liquid drug. According to another aspect of the invention, the injection needle first pierces the skin of the person being injected and is concurrently placed in fluid communication with the first container that contains the injectable fluid. According to yet another aspect of the invention, the container that contains the injectable fluid is substantially visible during reconstitution and injection such that the user can visually observe the process. A compressed fluid, such as a gas in the container with the injectable fluid, is used to force the injectable liquid through the injection needle and into the tissue being injected. In an alternative embodiment, the device has a single port with a compression element such that a container with a liquid medication, such as a previously reconstituted material, can be inserted into the housing and simultaneously pressurized to the needed pressure to deliver the correct dose over a predetermined time period.

In a preferred embodiment of the system, the device is used with the injectable fluid container being vertically oriented during injection. To reduce the risk of injecting any gas into the injection site, a gas impermeable membrane such as a hydrophilic membrane is disposed in the fluid path, which in a wetted state minimizes or preferably prevents gas flow while allowing liquid to flow through the membrane. The rigid containers need to be in a vertical orientation during reconstitution for appropriate pressurization. In an embodiment including a cartridge having diluent and air, a vertical orientation is not required for reconstitution. According to a further aspect of the present invention, the axis of the injection needle is perpendicular to the longitudinal axis of the container with the injectable fluid. In a preferred embodiment, the containers containing a powdered or lyophilized drug and diluent are inserted in the housing in the same direction along parallel axes. In another embodiment, the containers are inserted along a common

axis or parallel axes in the opposite direction. The system can have housing apertures, ports, or openings that have a size compatible with standard vial and cartridge sizes such that existing vials and/or cartridges can be used. The container contents do not have to be mixed until immediately prior to injection. Because the contents of the containers are only in contact with other sterile parts, sterility prior to and during the reconstitution process is maintained.

According to another aspect of the present invention a further improvement to reduce and preferably prevent the risk of injecting gas into the injection site, includes the use of a drug which is gas impermeable once wetted. Further, since the gas impermeable membrane can sustain pressure, the delivery time for the liquid drugs is shortened as a higher driving force is generated using pressurization systems. By disposing such a membrane such as a hydrophilic membrane in the drug delivery path that is gas impermeable in a wetted state, gas needed to control injection pressure and duration can be added in the system as the membrane checks the delivery of gas to the user. The container containing the fluid can be a changeable volume container which contains a controllable volume of a gas, for example, air. This controllable volume of air and/or fluid are forced into the drug container, resulting in a drug under pressure to deliver the correct dose over a selected time period. According to a further aspect of the invention, the device includes a manifold system to minimize the drug delivery path and simplify assembly costs, and increase system reliability. The simplicity and flexibility of the manifold system facilitates the use of standard prefilled cartridges and syringes. In a preferred embodiment, the manifold is a two-piece polycarbonate molding in which the two molded elements are ultrasonically welded together. The gas impermeable membrane is attached or welded to one piece of the polycarbonate molding.

According to another aspect of the present invention, a further improvement to deliver an accurate predicted volume of a drug includes adjustable height penetrating members, such as, for example, outlet spikes. In the alternative, delivery of an accurate predicted volume, for example 50% or 80% etc., can be gauged from the residual drug volume or the use of detachable delivery devices, for example, a standard syringe or a pen-type pump injector.

According to another aspect of the present invention, a further improvement to the drug delivery systems includes interlocks and indicators which ensure the safe and accurate delivery of the drugs. The interlocks include, but are not limited to latches which provide for a desired sequence of operation such as pressurization of containers to follow the step of insertion of the containers, or prevention of displacement of the needle to an injection position after a first injection use. The indicators include a vertical orientation indicator and end of delivery indicators.

According to another aspect of the present invention, the housing of the drug delivery device is shaped and designed to function appropriately to enable single handed operation. For example, the bottom surface of the housing is flat in shape to allow table top placement to accommodate single handed operation by the user. Further, the device is sized to enable the insertion of vials and subsequent activation of the device using one hand.

In a preferred embodiment, the system housing is lightweight and compact, having a weight of less than 30 grams and a volume of less than 100 cm<sup>3</sup>. This provides a portable disposable device that can be discarded or recycled after a single use and that is readily transported by the user. In



addition, the present invention is self-contained and maintains sterility throughout the reconstitution and injection of a fluid such as a lyophilized drug. It should be noted, the weight and volume of the system housing can vary depending upon the different embodiments and the volume of drug being delivered to a user.

#### BRIEF DESCRIPTION OF THE DRAWINGS

FIGS. 1A–1F illustrate the operation of a preferred embodiment of a drug delivery device in accordance with the present invention.

FIGS. 2A and 2B illustrate cutaway views of the drug delivery device shown in FIGS. 1A–1F, along line 2A, 2B—2A, 2B in FIG. 1F.

FIGS. 3A–3D illustrate the sectional views of the internal components of the drug delivery device of FIGS. 1A–1E and FIG. 2 during administration of the reconstituted drug.

FIGS. 4A–4O illustrate the operation of a preferred embodiment of a drug delivery device in accordance with the present invention.

FIGS. 5A–5C are perspective views of a preferred embodiment of a drug delivery device in accordance with the present invention.

FIGS. 6A–6C illustrate the operation of a drug delivery device substantially similar to the device shown in FIGS. 5A–5C.

FIGS. 7A–7C are partial perspective views of the drug delivery device of FIGS. 5A–5C and 6A–6C illustrating the injection of the drug.

FIGS. 8A–8F illustrate the operation of a drug delivery device substantially similar to the device shown in FIGS. 5A–5C.

FIGS. 9A–9F illustrate the operation of a preferred embodiment of a drug delivery device in accordance with the present invention.

FIGS. 10A and 10B are graphical illustrations of the pressure, weight, and delivery characteristics of a preferred embodiment of the invention.

FIGS. 11A–11D illustrate cutaway views of an alternative embodiment including a drug container subassembly of the drug delivery device in accordance with the present invention.

FIGS. 12A–12B illustrate perspective views of a preferred embodiment of the diluent container subassembly shown in FIGS. 11A–11D.

FIGS. 13A and 13B illustrate cutaway views of an alternate embodiment of the drug delivery device in accordance with the present invention.

FIG. 14 illustrates a cutaway view of another preferred embodiment of the drug delivery device in accordance with the present invention.

FIGS. 15A and 15B illustrate cutaway views of an alternate embodiment of the drug delivery device in accordance with the present invention.

FIG. 16 illustrates a cutaway view of an injection device in accordance with the present invention.

FIGS. 17A–17C illustrate cutaway views of an alternate embodiment of the drug delivery device in accordance with the present invention.

FIGS. 18A–18C illustrate cutaway views of an alternate embodiment of the injector system of the drug delivery system in accordance with the present invention.

FIGS. 19A–19F illustrate alternate embodiments of pressurization systems included in the drug transfer system in accordance with the present transfer invention.

FIGS. 20A–20C illustrate views of an alternate embodiment of the drug delivery system in accordance with the present invention which uses standard vials containing a liquid medicament.

FIG. 21 illustrates a view of another preferred embodiment of the drug delivery system in accordance with the present invention which uses standard vials containing a liquid medicament.

FIGS. 22A–22E illustrate cutaway and perspective views of an alternate embodiment of the drug delivery system in accordance with the present invention.

FIGS. 23A and 23B illustrate alternate preferred embodiments to control the dose of drugs in accordance with the present invention.

FIGS. 24A–24C illustrate cutaway views of an alternate embodiment of the drug delivery system in accordance with the present invention incorporating filling devices, for example a syringe, to inject the drug system.

FIG. 25 illustrates a cutaway view of an alternate embodiment of the drug transfer system in accordance with the present invention incorporating filling devices, for example a pen type pump to inject the liquid medicament.

FIGS. 26A–26D illustrate perspective views of a preferred embodiment of a drug transfer system in accordance with the present invention.

FIGS. 27A–27C illustrate cutaway views of a preferred embodiment of a drug delivery system in accordance with the present invention.

FIGS. 28A–28C illustrate cutaway views of the operation of a preferred embodiment of a drug delivery system in accordance with the present invention.

FIG. 28D illustrates an enlarged cutaway view of a preferred embodiment of the spike which brings the liquid drug in communication with the delivery system in FIGS. 28A–28C.

FIGS. 29A and 29B illustrate partial cutaway views of a preferred embodiment of the drug transfer delivery system in accordance with the present invention.

FIGS. 30A and 30B are views showing the two piece construction of the manifold in accordance with the drug delivery system of the present invention.

FIGS. 31A–31G are perspective views of a preferred embodiment of a drug delivery system in accordance with the present invention.

FIGS. 32A–32E are perspective views of another preferred embodiment of a drug delivery system in accordance with the present invention.

FIGS. 33A–33I are cutaway views illustrating the interlocks built into the drug delivery system in accordance with the present invention.

FIGS. 34A–34D are views of a preferred embodiment illustrating an end of delivery indicator of the drug delivery system in accordance with the present invention.

FIG. 35 is a graphical illustration of a delivery profile of a preferred embodiment of the drug delivery system with no additional volume of air in the liquid vial in accordance with the present invention.

FIG. 36 is a graphical illustration of the delivery duration and delivery pressure of a preferred embodiment of the drug delivery system in accordance with the present invention.

FIG. 37 is a graphical illustration of delivery parameters of injecting a drug with no additional volume of air in accordance with the present invention.

FIG. 38 is a graphical illustration of the air pressure gradient on a hydrophilic membrane in the drug delivery system in accordance with the present invention.



FIG. 39 is a graphical illustration of the delivery profile with respect to time for a vial system containing about 7.5 ml of air in accordance with the present invention.

FIG. 40 is a flow chart describing the method of delivery of a reconstituted drug in accordance with the present invention.

FIG. 41 is a flow chart describing the method of delivery of a liquid drug in accordance with the present invention.

The foregoing and other objects, features, and advantages of the drug delivery systems and methods will be apparent from the following more particular description of preferred embodiments of the invention, as illustrated in the accompanying drawings in which like reference characters refer to the same parts throughout the different views. The drawings are not necessarily to scale, emphasis instead being placed upon illustrating the principles of the invention.

#### DETAILED DESCRIPTION OF THE INVENTION

The present invention is directed to drug delivery systems and methods. The drug delivery system provides generally for the delivery of a drug in solution under pressure, and more particularly to the injection of powdered or lyophilized drugs that require reconstitution. The drug delivery system includes a reconstitution system, a pressurization system to facilitate drug delivery, a transfer system and an injector system. Different embodiments of the present invention may use only one of the systems described and other embodiments can employ combination of these systems, depending on the requirements of different applications. For example, a preferred embodiment can deliver a liquid drug and not require reconstitution. Therefore the drug delivery systems and methods are a combination of some or all of the systems or processes described below.

With reference to FIGS. 1A–1E, the general operation of a preferred embodiment of a drug delivery device 100 is illustrated. FIGS. 2A–2B, and 3A–3D provide sectional views of the same embodiment for clarity. As specifically illustrated in FIG. 1A, drug delivery device 100 comprises a first member or housing 304 and a pivotally connected second member or handle 106. The device 100 is used to mix, within a sterilized environment, a first liquid such as a diluent 166 (for example, a fluid such as sterilized water) with a second powdered drug such as a lyophilized drug or compound concentrate 164, e.g., interferon, and to inject the resulting reconstituted lyophilized drug into a lining organism, which in the preferred embodiment is a human being. Advantageously, the device 100 utilizes a standard vial or first storage container 102, which contains the lyophilized drug or compound 164, and a standard cartridge or second storage container 116, which contains the diluent 166. The device 100 may be formed from inexpensive materials, such as plastic or the like, such that it is economically feasible to dispose of the device after a single injection.

In preparation for the administration of the drug, the user removes protective packaging which envelops the device 100. This packaging maintains sterility of the device 100 prior to use. In the preferred embodiment of the invention, cartridge 116 containing diluent 166 comes preassembled, being locked into the bottom of housing 304 by the arms 133 as shown in FIGS. 2A and 2B.

The sterility protector of the vial 102 is removed and then locked into the top of housing 304 as shown in FIG. 2A with a needle 124 from the housing penetrating a stopper 112 of the vial. At this stage, vial 102 is filled with air at ambient pressure. The cartridge 116 is pushed upward, i.e., toward

vial 102. The cartridge 116 is punctured and the diluent 166 is delivered to the vial 102 as shown in part in FIG. 1C. At this stage, as will be explained below, there is a fluid such as gas in vial 102 which is compressed by transfer of diluent 166 into vial 102. The user swills the device 100 to ensure the lyophilized drug is appropriately reconstituted. The reconstituted lyophilized drug, or injectable fluid, is identified as reference number 160.

Now, drug in solution with the diluent is ready for injection. The device 100 is pressed against the skin of the person to be injected with the vial 102 in a vertical orientation to ensure that the compressed gas, for example, air is used to inject the reconstituted drug and that the gas or air is not injected into the injection site. The user presses the handle 106 which causes the injection needle 130 to move between a first position, or storage position, within the housing 304 as shown in FIG. 3A, and a second position, or injection position, outside the housing as shown in FIG. 3C. It is preferred that the needle extend out of the housing 304 in the range of 5 to 12 millimeters. The second extended position of the injection needle 130 is also illustrated in FIG. 1D. At this point, the injection needle 130 is fluidly connected to vial 102 such that the reconstituted lyophilized drug 160, under pressure from the compressed gas in vial 102, is delivered to the injection site. The delivery of the reconstituted lyophilized drug 160 can be completed in a time period in the range of 10–30 seconds.

Upon release of handle 106, a biasing mechanism 108 (to be detailed below) returns the handle to the original position. Simultaneously, a needle retraction mechanism (also to be described below) locks the injection needle 130 within the housing 304, thereby reducing and preferably preventing exposure of the contaminated needle. The final stage of operation is illustrated in FIG. 1E, wherein the device 100 may be safely discarded.

FIG. 1F is a view taken along line 1F–1F of FIG. 1E and illustrates the relative positions of vial 102 and cartridge 116 in housing 304. As shown, the longitudinal axes of vial 102 and cartridge 116 are parallel but offset relative to the positioning within the housing 304. This allows for both vial 102 and cartridge 116 to be inserted into the housing 304 without interfering with the internal components of the device 100, for example, the needle retraction mechanism described below.

FIGS. 2A and 2B illustrate cutaway views along lines 2A, 2B—2A, 2B of FIG. 1F of the device 100 including vial 102 and cartridge 116. More particularly, vial 102 is preferably a standard vial, for example, a 2 milliliter vial, which typically comprises glass and includes a puncturable rubber stopper 112 held in place by an aluminum band or other sealing mechanism 114. The upper end of housing 304 includes a grooved portion 132 which locks the vial 102 to the housing by passing the lip of the aluminum band 114 under a pair of spaced apart arms that hook up into the housing. A first needle 124, or other suitable means, is mounted to the housing 304 and is configured to pierce the rubber stopper 112 of vial 102 upon insertion of the vial into the locking position provided by arms 133. First needle 124 is fluidly connected to a first channel or tube 122 for receiving the diluent from cartridge 116 as illustrated in FIG. 2B. Cartridge 116, similar to vial 102, preferably comprises a standard cartridge (for example, a 2 milliliter cartridge with about 1 milliliter diluent) and includes a rubber stopper 118 which is pierced by a second needle 126, or other suitable means. Second needle 126 is fixedly mounted on an extending member or compression element 238 of housing 304 such that the cartridge is pierced upon insertion of the



cartridge. First tube 122 is fluidly connected to the second needle 126. Upon insertion of the cartridge 116, extending member 238 or compression element of housing 304 contacts and pushes rubber stopper 118 toward the bottom of cartridge 116. In this manner, the diluent 166 is forced up tube 122 into vial 102 to mix with the drug 164 contained therein. In the preferred embodiment of the present invention, cartridge 116 contains approximately 1 milliliter of diluent which is forced into vial 102, resulting in a pressure inside vial 102 of approximately 2.25 bars. This pressure can be adjusted, for example, by decreasing the amount of diluent or air in cartridge 116. A higher pressure inside vial 102 injects the reconstituted drug 160 more quickly.

Thus, a sterilized solution is provided wherein the diluent 166 is mixed with the lyophilized drug 164 with minimal exposure to outside contaminants. It is preferable that vial 102 containing the reconstituted lyophilized drug 160 be visible during reconstitution and injection such that the user can properly visually verify that the lyophilized drug 160 is thoroughly mixed with diluent 166 and that the vial 102 is vertical during injection to ensure the compressed gas is not being injected into the injection site.

Handle member 106 is pivotally connected to the housing 304 at a first end by a pivoting mechanism 110 which can include a rivet or other suitable means such that the handle member rotates in the direction of arrow 240. Handle member 106 includes biasing mechanism 108 which resiliently biases handle member such that the end opposite the pivotally connected end is forced away from housing 304. Biasing mechanism 108 includes an extending member from handle member 106 which contacts housing 304, thereby providing a resilient biasing force away from the housing when the handle member is forced toward the housing. Alternatively, or additionally the biasing mechanism 108 can comprise a conventional spring, or other suitable means, interposed between housing 304 and handle member 106 which provides the biasing force.

Also shown in FIG. 2A is a needle injection and retraction mechanism for injecting the reconstituted drug 160 into the person and retracting the injection needle 130 within the housing 304. The mechanism includes a first bar member 140, which is pivotally connected at a first end by member 136, and guidably mounted at a second end to the handle member 106 by a first coupling device 142, such as a pin, rivet, bolt, or other suitable means. Member 136 fixedly supports injection needle 130 and is guided by an opening 138, or needle aperture, in the housing 304. In the preferred embodiment of the invention, injection needle 130 is in the range of a 24–28 gauge needle. The movement of first coupling device 142 is controlled by a J-shaped slot 134 which can comprise a slot or groove in handle member 106. A second bar member 148 is pivotally connected at a first end to first coupling device 142 and pivotally connected at a second end to a third bar member 152 by a third coupling device 150. Third bar member 152 fixedly supports a third needle 128 and may be guided by internal bore in housing 304. A second channel or tube 120 fluidly connects the third needle 128 and injection needle 130. It is preferable to minimize the length of tube 120 such that the residual volume of drug remaining in the tube after injection is reduced to increase the accuracy of the dosage.

The operation of drug delivery device 100 shown in FIGS. 2A and 2B is illustrated in FIGS. 3A–3D. FIG. 3A illustrates the stage at which the cartridge 116 is inserted forcing diluent 166 up tube 122 into vial 102. It will be recalled that the rubber stopper of 118 of cartridge 116 is forced to the

bottom of the cartridge by member 238 as shown in FIGS. 2A and 2B. This causes the diluent 166 to be forced up tube 122 which results in the reconstituted drug 160 being under pressure, which in the preferred embodiment is approximately 2.25 bars. The device 100 is preferably vigorously shaken to ensure the lyophilized drug is properly mixed with diluent 166.

In FIG. 3B, the device 100 is placed against the skin of the person being injected. The user presses handle member 106 toward the housing 304 in a direction shown by arrow 240A, thereby displacing injection needle 130 from the first position within the housing to a second position outside the housing such that the needle penetrates the skin of the body being injected.

As shown in FIG. 3C, continued pressure of the handle 106 towards the housing 304 causes the first bar member 140 to ride up the J-shaped slot 134. Simultaneously, second bar member 148, which includes a linear slot 244, is rotated such that first coupling device 142 rides up to the top of slot 244.

FIG. 3D illustrates the continued pressing motion of the handle member 106 toward the housing 304. As the handle member 106 continues to pivot, the second bar member 148 forces third bar member 152 and hence third needle 128 upward such that third needle penetrates the rubber stopper 112 of vial 102. Because the reconstituted lyophilized drug 160 is under pressure, it is forced through tube 120 and thus into the person being injected. At this point, biasing mechanism 108 is compressed. As the handle member 106 is released, biasing mechanism 108 forces the handle member away from the housing 304 as indicated by arrow 240B and thus withdraws injection needle within the housing. This is illustrated in FIG. 3D. J-shaped slot 134 is beneficially provided with an end locking portion 146 which catches coupling device 142 such that the injection needle 130 is “locked” within the housing 304 after a single injection. Now, the device 100 can be safely discarded.

FIGS. 4A–4K illustrate a drug delivery device 100-1 in accordance with a preferred embodiment of the present invention wherein the same reference numbers refer to the same or similar elements. More particularly, FIG. 4A illustrates the device 100-1 which includes a housing 304-1 having a first port or opening 176 for receiving a diluent cartridge 116 and a second port or opening 262 for receiving vial 102. In this embodiment, it is preferred that cartridge 116 containing diluent 166 be preassembled such that the cartridge is partially penetrated by needle 126-1 and such that the device 100-1 (without vial 102) is wrapped by a packaging material to maintain sterility prior to use. Again, it is preferable to use a standard 2 milliliter vial and cartridge that contains 1 milliliter of diluent. Thus, the user unwraps the packaging material and places vial 102 containing the lyophilized drug 164 into the opening 262. Alternatively, vial 102 and cartridge 116 are packaged separately from the device 100-1 as shown in FIG. 4A. The user removes the sterility protector and presses the vial 102 firmly into the opening until needle 124-1 penetrates the rubber stopper 112. The user then forces cartridge 116 into the housing 304-1. As cartridge 116 is forced into the housing 304-1, the rubber stopper 118 is first penetrated by needle 126-1 such that the needle extends into the diluent 166. This stage is illustrated in FIG. 4B.

Continuing to insert the cartridge 116 into the housing 304-1 forces the rubber stopper 118 to the bottom of the cartridge, as shown in FIG. 4C. That is to say, the first opening 176 of housing 304-1 is preferably circular, thereby allowing the walls of cartridge 116 to enter the housing and



not the rubber stopper 118. This forces the diluent 166 through needle 126-1 to a manifold or communication passageway 168 and into the vial 102. Again, the resulting reconstituted lyophilized drug 160 in vial 102 is preferably under pressure of about 2.25 bars. A greater or lower pressure may be necessary depending on the volume to be injected. The device 100-1 is preferably vigorously shaken to ensure the reconstituted lyophilized drug 160 is properly mixed in preparation for injection.

It is preferable to insert vial 102 containing the lyophilized drug 102 before insertion of cartridge 116 containing diluent 166 such that the diluent is not spilled into opening 262. In order to ensure the proper insertion sequence of vial 102 and cartridge 116, an interlocking mechanism is provided in accordance with another aspect of the present invention. Interlocking mechanism comprises a bar member 266 pivotally connected to the housing 304-1 between the openings 176 and 262. The bar member is configured to be moved in the direction of arrow 264 (FIG. 4A) upon insertion of vial 102. Thus, as shown in FIG. 4A, bar member 266 prevents cartridge 116 from being inserted. As vial 102 is inserted, it rotates bar member 266 in the direction of arrow 264 as shown in FIG. 4A such that cartridge 116 can subsequently be inserted.

As shown in FIG. 4B, the device 100-1 is further provided with an actuator or pushing member 174 for displacing the injection needle 130-1 between a first position within the housing 304-1 and a second position outside the housing. It is preferred that the injection needle 130-1 extend out of the housing 304-1 in the range of 5–12 millimeters. The injection needle 130-1 is in the range of a 24–28 gauge needle and is preferably a “U” type needle having a second end 172 configured to puncture sealing member 170. Sealing member 170, which can be any puncturable material such as butyl rubber, sealingly maintains the liquid in the upper part of housing 304-1 prior to use.

It is preferable to prevent displacement of the injection needle 130 when the device 100-1 is not properly oriented, for example, upside down, in order to prevent the compressed gas in vial 102 from being injected. Also, it is preferable to lock the injection needle 130-1 within the housing 304-1 after a single injection to reduce exposure to the contaminated needle. Additionally, it is preferable to only allow displacement of needle 130-1 after insertion of cartridge 116. Accordingly, a locking assembly 268A is provided to accomplish the foregoing.

The locking assembly 268A comprises member 268 as shown in FIG. 4C having a first end configured to be moved by pushing member 174 and a second end configured to displace a ball 270 or other appropriate movable locking device. With the pushing member 174 in the first position such that injection needle 130 is within the housing, groove 272 of the pushing member 174 aligns with groove 274 such that ball 270 can freely travel around the groove 274 of the pushing member. When vial 102 is vertically oriented with the compressed gas above the liquid, thus being properly positioned for injection as shown in FIGS. 4B and 4C, ball 270 rests in the bottom of groove 274 allowing the pushing member 174 to displace the injection needle 130. If the vial 102 is not properly positioned (for example, the assembly being upside down such that compressed gas would be injected, as shown in FIGS. 4E and 4F), the ball 270 is positioned within grooves 272 and 274 to prevent displacement of the pushing member 174.

The locking assembly 268A can be further configured to allow displacement of the pushing member 174 only after

cartridge 116 is inserted. FIGS. 4G–4L illustrate this aspect of the invention. More particularly, FIG. 4G is similar to FIG. 4C except cartridge 116 is shown outside of the housing 304-1. FIG. 4H is a sectional view taken along line 4H–4H of FIG. 4G and shows member 276 of the locking mechanism having a slotted portion 278 therein. Member 276 is slidable within the housing 304-1 and configured to be moved by insertion of cartridge 116. The lower end of member 276 is positioned within grooves 272 and 274 as shown in FIG. 4I. Thus, with member 276 in the position shown in FIG. 4H, or before cartridge 116 is inserted into the housing 304-1, the pushing member 174, and hence injection needle 130-1, is prevented from moving to the injection position.

When the cartridge 116 is fully inserted into housing 304-1 as shown in FIG. 4J, member 276 is moved downward as shown in FIG. 4K. As shown in FIG. 4L, this allows slotted portion 278 to align such that pushing member 174 and hence injection needle 130-1 can be moved to the injection position.

With the device 100-1 properly held by the user such that vial 102 is vertically oriented as shown in FIG. 4M, the user presses pushing member 174 such that the injection needle 130-1 first extends out of the housing 304-1, thus penetrating the skin of the person being injected. Continued pressing of pushing member 174 causes the second end 172 of injection needle 130-1 to puncture sealing member 170, thereby allowing the pressurized reconstituted lyophilized drug 166 to travel from vial 102 into the person being injected. It may take in the range of 10–30 seconds to deliver the injection fluid. This pressing motion compresses spring 190 such that upon release of pushing member 174, the member returns to the original position, i.e., the needle 130-1 is withdrawn within the housing 304-1 and locked therein. Insertion of the pushing member 174 into the housing 304-1 also moves in member 268 such that ball 270 is biased against the pushing member. This is shown in FIG. 4N. When the pushing member 174 is returned to the first position, the ball 270 is positioned and held within groove 272 by member 268, thereby preventing displacement of the pushing member and hence the injection needle 130-1 after a single injection. This configuration is illustrated in FIG. 4O. With the injection needle 130-1 locked within the housing 304-1, the device 100-1 may be safely discarded.

FIGS. 5A–5C illustrate a drug delivery device 100-2 in accordance with a preferred embodiment of the present invention. More particularly, FIG. 5A illustrates the device 100-2 with the cartridge 116 installed but not inserted or penetrated by any needle, and the vial 102 in place ready to be inserted. FIG. 5B illustrates the inserted vial 102, while FIG. 5C shows the subsequently inserted cartridge 116. At this stage, the diluent from cartridge 116 has been transferred to vial 102, resulting in a pressurized liquid in the vial. The device 100-2 is vigorously shaken to ensure proper mixing of the reconstituted lyophilized drug. The device 100-2 is now ready for injection. It should be noted that the housing 304-2 advantageously includes a cutaway portion 254 which allows the user to visually inspect vial 102 to verify that the lyophilized drug 160 is thoroughly mixed with diluent 166 and to verify that vial 102 is vertically oriented during injection to ensure air is not being injected into the injection site.

FIGS. 6A–6C are plan views of a similar device 100-3 corresponding to FIGS. 5A–5C, respectively. Accordingly, FIG. 6A illustrates the cartridge 116 installed but not punctured by needle 126-3. Vial 102, containing the lyophilized drug 164, is also shown ready to be inserted into housing 304-3.



FIG. 6B shows the inserted vial 102 which is punctured by needle 124-3. Vial 102 pushes first against surface 178-3 of puncturing device 182-3 and pushes device 182-3 downward before being pierced by needle 124. Pushing puncturing device 182 downward sets a spring which (as will be explained in FIGS. 7A-7C) moves puncturing device upward such that needle 128-3 penetrates vial 102. Alternatively, the spring can be preloaded. As shown, needles 124-3 and 126-3 are fluidly connected by a manifold 127 comprising a channel 129 or tube. Upon insertion of cartridge 116, the rubber stopper is first pierced by needle 126, and as cartridge 116 is further inserted into the circular opening 176-3 of housing 304-3, the rubber stopper 118 is forced to the bottom of cartridge 118, thereby forcing the diluent 166 through the manifold 127 into vial 102. This also compresses the gas that was heretofore contained in the vial 102 to a pressure sufficient for injection. The resulting stage is shown in FIG. 6C. The device 100-3 is preferably vigorously shaken to ensure proper mixing of the lyophilized drug 164. Now, the device 100-3 is ready to inject the reconstituted drug solution 160 contained in the vial 102.

FIGS. 7A-7C illustrate partial perspective views of the device 100-2, 100-3 shown in FIGS. 5A-5C and 6A-6C. More particularly, FIG. 7A shows the pushing member 174-3 including an internal bore with member 252 slidably contained therein. Member 252 fixedly supports injection needle 130 which is in fluid communication with needle 128 via tube or channel 120. Needle 128 shown in FIG. 7A has yet to pierce the rubber stopper 112 of vial 102. Needle 128 is fixedly supported by puncturing device 182. As the pushing member 174-3 is pressed toward the housing 304-3 (i.e., in the direction of arrow 180), a first spring 190 is compressed allowing the member 252 to move downward until contacting the housing. This allows injection needle 130-3 to extend out of needle aperture 256 in housing 304-3 to penetrate the skin of the person being injected. The spring 190 is set such that it creates both axial and rotational movement. Only upon complete insertion of the vial 102 is the rotational movement of the spring enabled which in turn enables the puncturing of the vial 102. In the preferred embodiment, injection needle 130-3 extends in the range of 5-12 millimeters out of the housing through needle aperture 256. The injection needle 130 partially extending out of the housing 304-3 is illustrated in FIG. 7B.

As the pushing member 174 is further pressed toward housing 304-3, spring 200, which is stiffer than spring 190, is compressed allowing ridge 258 of pushing member 174-3 to contact puncture device 182. This causes rotation of puncturing device 182 in the direction of arrow 186 as shown in FIG. 7C, such that surface 178 no longer contacts the vial 102. The spring 190 which, as described above, was loaded upon insertion of vial 102, now causes the puncturing device 182 to rotate in the direction of arrow 184, thereby causing needle 128 to penetrate the rubber stopper 112 of vial 102. This arrangement is illustrated in FIG. 7C. The reconstituted drug 160 is forced by the compressed gas within vial 102 through injection needle 130 into the person being injected in a time range of approximately 10-30 seconds.

FIGS. 8A-8E illustrate a drug delivery system 100-4 in accordance with a preferred embodiment of the present invention wherein the same reference numbers refer to the same or similar elements. More particularly, FIG. 8A illustrates the device 100-4 which includes housing 304-4 having a first port or opening 176-4 for receiving cartridge 116 and a second port or opening 262-4 for receiving vial 102.

Vial 102 containing the reconstituted drug 164 is inserted into the housing 304, followed by the insertion of cartridge

116 containing the diluent 166. Again, a rubber stopper of the cartridge 116 is forced to the bottom of the cartridge which forces the diluent under pressure into vial 102. This stage is shown in FIG. 8B. Advantageously, the housing 304-4 includes a cutaway portion 400 such that vial 102 is substantially visible during reconstitution and injection. This allows the user to visually verify that the drug is properly reconstituted and that the vial 102 is vertically oriented during injection with the compressed gas above the reconstituted drug.

FIG. 8C is a rear view taken of FIG. 8B and illustrates the injection of the reconstituted drug. More particularly, the pushing member or actuator 174-4 is pressed into housing 304-4 which forces injection needle 130-4 out of the housing and into the person being injected. In the preferred embodiment, the injection needle extends out of the housing in the range of 5-12 millimeters. The reconstituted drug, in fluid communication with the vial 102, is transferred from the vial and into the person being injected. FIGS. 8D-8F are isometric views of the device 100-4 in the stages shown in FIGS. 8A-8C, respectively.

FIGS. 10A and 10B graphically illustrate system characteristics of a preferred embodiment of the drug delivery device. To provide effective delivery of a specified amount of fluid and minimize patient discomfort, the system requires a sufficient fluid pressure in the delivery vial that is manually actuated by the user within a short time period. FIG. 10A shows the pressure (millibars) and weight (grams) characteristics of the system during a delivery period of about 30 seconds for a delivery volume of about 1.6 milliliters. FIG. 10B illustrates test results of the delivery of 1.6 milliliters into different animals using a single drug delivery device for the same time period.

Referring to FIGS. 11A-11D, cutaway views of a preferred embodiment of a diluent container subassembly and a manifold, which may be used with the drug delivery devices or with an ordinary syringe or other drug delivery devices, are illustrated. The diluent container subassembly 300 includes a preassembled compression portion 310 which allows the user to hold the diluent container 312, which can be in the form of a compressible sealed bag, and insert it into a needle 314. The diluent container 312 contains about 1 milliliter diluent and a controlled volume of gas, such as air, for example, and upon insertion into housing 304-6, is pierced by the needle 314. During storage or shelf life, the diluent container 312 is sized to allow for expansion of the container as a result of changes to the environment. In addition, the compression portion 310 is used to compress the exterior of the diluent container and apply pressure to the contents of container during delivery of the diluent for mixing. The diluent containers are formed from flexible, collapsible materials, for example, polyethylene, polypropylene and nylon. The compression portion 310 includes a slider element 316 and two longitudinally extending arms 318, 320 extending therefrom. Two cylindrical drums 322, 324 are spaced between the longitudinally extending arms 318, 320.

FIG. 11A illustrates the diluent container subassembly 300 positioned in the housing 304-6 of the drug delivery system in accordance with the present invention. FIG. 11D further illustrates the fully compressed state of a preferred embodiment of the diluent container subassembly 300. The slider element 316 of the compression portion 310 translates in at least one axis, for example, in the illustrated embodiment, it can move up or down. The downward movement of the slider element 316 causes the diluent container 312 to wrap around the cylindrical drum 324



which compresses the contents of the diluent container **312**, thus forcing the diluent from the container **312** and through the needle **314** and into the vial **102**. The movement of the slider element **316** is limited by an end of travel position. At this end of travel position, the slider element **316** may be locked by a locking mechanism which ensures that the diluent container is kept compressed.

A manifold **330** includes two needles **314**, **332** fixedly mounted at the ends of an extending member **334**. The needles can also comprise a penetrating member that is formed from an injection molded material such as medical grade polycarbonate or acrylic with the required level of rigidity to penetrate the vial or container. A channel **331** provides for fluid communication between the needles **314** and **332**. Needle **314** pierces the diluent container **312** upon insertion of the container, while needle **332** pierces the vial **102** upon insertion of the vial containing the lyophilized drug **164**. In a preferred embodiment of the present invention, container **312** contains approximately 1 milliliter of diluent and a controlled volume of air which is forced into vial **102**, resulting in a pressure inside vial **102** of approximately 2.25 bars. The pressure inside vial **102** results from forcing the controlled volume of air in the diluent container **312** into the rigid volume in the vial **102**. Thus, the diluent **166** is forced into vial **102** to mix with the lyophilized drug **164** contained therein. The entire assembly is preferably shaken to ensure the reconstituted drug **160** is properly mixed in preparation for injection. The vial **102** is vertically oriented during injection to ensure air is not being injected into the injection site.

Referring to FIG. **11C**, the injector needle **130-6** is shown in a first position within the housing **304-6**. As described hereinbefore, the injection needle **130-6** is in the range of a 24–28 gauge needle and is preferably a “U” shaped needle having a second end **172-6** configured to puncture sealing member **170-6**. An area **171** is located adjacent to the sealing member **170-6** and is in communication with the channel **331** as shown in **11B**.

When the user compresses the button **305**, it causes the needle **130-6** to penetrate the skin and the second end **172** to penetrate the sealing member **170**. The drug and diluent solution will flow from the needle **332**, through the channel **331**, and area **171** and to the user via the injector needle **130-6**. As the user compresses the button **305**, which is spring loaded by spring **306**, a pair of mating pawls **307**, **308** fit together and prevent the button from being pulled out and the reuse of the device as shown in FIG. **11C**.

FIGS. **12A–12B** illustrate perspective views of a preferred embodiment of the diluent container subassembly **300** and provide further details of the components of the compression portion **310**. The cylindrical drum **324** is slotted such that the diluent container can be inserted therein. The cylindrical drum **322** serves as a backing drum. Thus, the diluent container **312** is typically inserted between the cylindrical drum **324** and the backing drum **322**. The drum apparatus **322**, **324** moves in a rack and pinion gear apparatus **340**. An end of travel position **342** in the rack and pinion gear apparatus **340** constrains the movement of the cylindrical drum **324** at its end of movement position. This end of travel position correlates with the end of the wrapping of the diluent container **312** around the cylindrical drum and maximum compression of the contents of the container. A flange **344** can be used to hold the diluent container **312** at the bottom of the subassembly **300**. The diluent container **312** can be sealed by means of heat welding techniques or ultra sonic techniques to the flange **344** after it has been filled with the diluent. The longitudinally extending arms

**318**, **320** in the compression portion **310** each comprise two members **350**, **352**, as shown in FIG. **12B**. A cylindrical drum is attached to each member. The two members **350**, **352** are spaced apart from each other to accommodate the wrapping of the diluent container on the cylindrical drum **324**.

Referring to FIGS. **13A–13B**, cutaway views illustrate an alternate embodiment of the invention similar to that shown in FIGS. **11D–11D** including a manifold **350**. The manifold **350** has two needles **352**, **354** for the purpose of piercing the vial **102** and diluent container **312** respectively. Once the diluent **166** and the controlled volume of air are forced to move into vial **102**, the diluent mixes with the lyophilized drug **164** and results in the reconstituted drug **160** which is under pressure. Because the reconstituted drug is under pressure due to the controlled volume of air, it is forced through the needle **352** and into the person being injected through a needle **351** that is actuated by movement of pushing member **353**. This embodiment of the device provides a user comfort as it does not have to be vigorously shaken to ensure the reconstituted lyophilized drug **160** is properly mixed in preparation for injection. The controlled volume of air facilitates the mixing of the diluent and the lyophilized drug. The pushing member **353** displaces the injection needle **351** between a first position within the housing **304** and a second position outside the housing, or in an injection state.

It is preferable to prevent displacement of the injection needle **351** when the device **100-7** is not properly oriented, for example, upside down, in order to prevent the compressed gas in vial **102** from being injected. Also, it is preferable to lock the injection needle **351** within the housing **304-7** after a single injection to reduce and preferably to prevent the exposure to the contaminated needle. Additionally, it is preferable to only allow displacement of needle **351** after insertion of diluent container **312**. Accordingly, a locking mechanism comprising member **268** as shown in FIG. **4B** is provided to accomplish the foregoing. The member **268** has a first end configured to be moved by pushing member **353** and a second end configured to displace a movable locking device, substantially similar to the device shown in FIG. **4B**.

With the device **100-7** properly held by the user such that vial **102** is vertically oriented, the user presses pushing member **353** such that the injection needle **351** first extends out of the housing **304-7**, thus penetrating the skin of the person being injected. Continued pressing of the pushing member **353** causes the second end **355** of injection needle **351** to puncture sealing member **357**, thereby allowing the pressurized reconstituted drug **166** to travel from vial **102** into the person being injected. It may take in the range of 10–30 seconds to deliver the injection fluid. The pressing motion compresses spring **359** such that upon release of pushing member **353**, the member returns to the original position, i.e., the needle is withdrawn within the housing **304** and locked therein.

Referring to FIG. **14**, a cutaway view illustrates a manifold of another preferred embodiment of the drug delivery device **100-8** in accordance with the present invention. The manifold **350** has two needles **352**, **354** for the purpose of piercing vial **102** and diluent container **312**, respectively. A flange, substantially similar to the flange **127** shown in FIG. **6B**, holds the septum or stopper **313** in place in the container **312**. An extending member or communication chamber **356** which is in fluid communication with the needles **352**, **354**, has a membrane such as a hydrophilic membrane or barrier **360** disposed therein. It should be noted that the hydrophilic



membrane needs to be wetted before it functions to minimize or preferably prevent the flow of gas into a user's tissue. The hydrophilic membrane allows gas, for example, air to pass freely till it comes in contact with liquid and gets wet. Thus, when wet, no air such as the controlled volume of air in the diluent container **312** can pass through the hydrophilic membrane, preventing air from entering the user's tissue. The presence of the hydrophilic membrane prevents risks caused by any wrong use of the device **100-8** by the user such as incorrect positioning of vials or containers.

Referring to FIGS. **15A-15B**, cutaway views illustrate another preferred embodiment of a manifold of the drug delivery device in accordance with the present invention. The needle **352** pierces the vial **102** while needle **354** pierces the diluent container **312**. The needle **354** and channel **352** on spike **352A** are in fluid communication. Diluent **166** moves from the diluent container **312** into vial **102**, thus mixing with the lyophilized drug to result in a reconstituted drug. A channel **358** is in communication with an area **361** sealed by a stopper **313**. Channel **358** also includes a hydrophilic membrane. Thus, upon the introduction of air to the channel, the membrane expands in the presence of air and disallows the passage of air therethrough.

In use, the user presses the button **363** which first moves injector needle **130** into the users skin. Further movement of the button **363** causes piercing member **172** to penetrate the stopper **313**. This enables liquid drug/diluent solution to move, via the air pressure in the vial **102** through the injector needle **130** and the user's skin.

It should be noted that the embodiment illustrated with respect to FIGS. **15A** and **15B** being more position independent, is not subject to air blocking the flow of liquids through the gas impermeable membrane until all the drug solution has been transferred out of the vial **102**. FIG. **15A** shows the position of channel **358** relative to channel **352**. Thus, only if the vial **102** is completely filled with air would it pass into channel **358**. In contrast, the embodiment illustrated with respect to FIG. **14** and the absence of the lower channel **358** is more position dependent and thus subject to air blocking the flow of liquids through the gas impermeable membrane even while the drug solution is being transferred out of the vial **102**.

Further, it should be noted that the delivery times of the drugs is dependent on the volume of vial which maybe adjusted. The pressure is adjusted in part by adjusting the vial volume size. A large vial volume of air relative to the drug would result in greater air pressure and faster drug delivery.

In the preferred embodiments of the present invention the drug vials and the diluent containers are shown as being inserted in the housing **304** and aligned in the same direction along parallel axes. In the alternative, it is contemplated that the vials and containers may not be aligned in the same direction along parallel axes. The vials and containers may be inserted along two different axes that are oriented at oblique or orthogonal angles relative to each other.

Referring to FIG. **16** a cutaway view illustrates an alternate preferred embodiment of an injection device **236** in accordance with the present invention. The device **236** facilitates the sterilized injection of a prefilled cartridge or vial containing an injectable liquid, for example, a vial containing a liquid drug **160**. The device **236** includes first opening **161** for receiving vial **102** and a manifold **370** including member **372** sealingly engaged with the first opening **161**. Member **372** fixedly supports needle **374** and

is supported by a collapsible volume, such as bellows **378**, or any other device capable of injecting a fluid such as a gas upon being compressed. A check valve **380** ensures that the flow from the bellows is unidirectional, that is, the drug under pressure can not enter the bellows **378**. The check valve **380** comprises a tubular member **381** adapted to deliver gas, for example air, to the vial **102**. Air is moved out of the bellows and into the tubular member **332** by compressing, the bellows **378**. The check valve **380** allows the flow of air out of the bellows **378** and into the vial but disallows the reverse flow of air from the vial into the bellows. Air from the bellows **378** is forced up through needle **374** and into vial **102** applying pressure to the contents of the vial **102**. The liquid drug **160** is under pressure and is injected into the user directly from the vial **102**. The injection process is the same as discussed earlier with respect to embodiments in FIGS. **13-15**, in that the use of a U-shaped needle assembly is compressed into the skin to activate injection. As discussed earlier, due to the nature of the hydrophilic material, a hydrophilic membrane **360** in the drug delivery path minimizes and preferably prevents gas from being injected into the user.

Referring to FIGS. **17A-17C**, cutaway views illustrate an alternate embodiment of the drug delivery device **100** in accordance with the present invention. The diluent container comprises a syringe **390**. When pressure is applied to a plunger shaft **392**, the diluent **166** is forced out of the syringe **390** through the channel **398** and into the contents of vial **102** via the needles **394**, **396** which are in fluid communication with each other through the member **398**. Thus, the diluent **166** is provided to vial **102** under pressure and is mixed with the reconstituted drug to result in a reconstituted drug solution ready for injection or delivery under pressure to a patient. The drug solution is delivered to a user using a unshaped needle assembly as disclosed with respect to FIGS. **13A-13B**, **14**, and **15A** and **15B**. This syringe embodiment facilitates the use of a standard prefilled container or cartridge containing only a diluent. The device is flexible and does not require special means or training.

The present invention includes alternate preferred embodiments of injection devices. FIGS. **9A-9F** illustrate an injection device **236** which facilitates the sterilized injection of a prefilled cartridge or vial containing an injectable liquid, for example, a vial containing a reconstituted drug **160**. It is preferable to use a standard vial, for example, a 2 milliliter vial, with this device **236**. As shown in FIG. **9A**, device **236** includes a first opening for receiving the vial **102** and a manifold including member **232** which is slidably and sealingly engaged with the first opening. Member **232** fixedly supports needle **224** and is supported by a collapsible volume, such as bellows **228**, or any other device capable of injecting air upon being compressed. Needle **224** is in sealed communication with the bellows **228** as shown in FIG. **9A**. The vial **102** is pressed into the housing **304-5** such that needle **224** pierces the rubber stopper **112**. This arrangement is shown in FIG. **9B**.

The vial **102** is further pressed into the housing **304-5** which forces member **232** to compress bellows **228**, thus forcing the air contained in bellows **228** up through needle **224** and into cartridge **116**. Now, as illustrated in FIG. **9C**, the cartridge **116** is under pressure for forcing the drug **166** into the person being injected. The bellows or other compression device can also be actuated by member **174-5**.

As shown in FIGS. **9A-9F**, device **236** is further provided with a pushing member **226** for displacing the injection needle **130-5** between a first position within the housing **304-5** and a second position outside the housing, or in an



injection state. In the preferred embodiment a distal end of the injection needle **130-5** can extend out of the housing **304-5** in the range of 5–12 millimeters. In this particular embodiment, the injection needle **130** is preferably a “U” type needle having a second end **250** configured to puncture sealing member **230**. Sealing member **230**, which may comprise any puncturable material such as butyl rubber, maintains the liquid in the upper part of housing **304**. As the user presses pushing member **226** into housing **304**, the first end of the injection needle **130** first penetrates the skin of the person being injected as shown in FIG. 9D. Continued pressing of pushing member **226** into the housing **304** causes the second end **250** of injection needle **130-5** to puncture sealing member **230**, thereby allowing the reconstituted drug **160** to travel from cartridge **116** into the person being injected. This is illustrated in FIG. 9E. The pressing of the pushing member **226** into the housing **304-5** compresses a spring such that upon release of pushing member **226**, the member returns to the original position, i.e., the injection needle **130-5** is in the first position within the housing **304-5** as shown in FIG. 9F. This embodiment may be further provided with a locking mechanism similar to that disclosed in FIGS. 4A–4K. With the injection needle locked within the housing **304-5**, the device **236** may be safely discarded.

Further, FIGS. 18A–18C illustrate an injection device in accordance with an alternate preferred embodiment of the present invention. More particularly, the drug delivery device **400** includes a straight needle **402** having a lancet **404** disposed on a first end. A cavity **405** in the septum **406** contains a liquid drug under pressure. The straight needle **402** includes a side hole **407** disposed on the shaft. The second end **408** of the straight needle is blocked. In operation, as shown in FIGS. 18A, 18A-1, 18B and 18B-1, when the member **410** is moved forward toward the housing **412**, the injection needle **402** is displaced from a first position in the housing **412** to a second position outside the housing such that the needle **402** penetrates the skin of the user. After the lancet **404** penetrates the user’s tissue, continued pressing motion of the member **410** toward the housing causes the side hole **407** to be in fluid communication with the cavity **405** of the septum **406** creating a path for the drug under pressure to flow into the user’s tissue. The straight needle punctures the septum **406** at two locations. As shown in FIG. 18C, as the member **410** is released, the injection needle is withdrawn within the housing **412**.

More particularly referring to FIG. 18A-1, a 3 part ring structure including member **414**, latch **416**, gap **418** and spring **419**, as shown in FIG. 18A provide an interlocking system. This safety mechanism which includes the members **410**, **414**, latch **416**, gap **418** and spring **419** provides an interlock to ensure against reuse of the drug delivery device **300** and exposure of needle **402** after the first use. Once the member **410** is compressed the mating ridges **413A** and **413B** come together. The ridges are angled on one side to allow ridge **413B** to pass under **413A** when member **410** is depressed against the housing **412**. The ridges are pressed together when the force of the spring **419** moves member **410** away from the housing **412**. Because the ridges interface at a right angle to the direction of movement of the member **410** they serve to prevent further movement by the member and the needle **402**. This mechanism ensures that the device **400** is not reused.

FIGS. 19A–19F illustrate cutaway views of alternate preferred embodiments of systems which allow reconstitution of drug and subsequent transfer into a drug delivery device in accordance with the present invention. Once the drug is made into a solution it may be transferred into a user

by means of direct injection as shown in FIG. 11, for example, or into a drug delivery device such as an infusion pump, needleless injector or the like. The systems include a vial **420** containing a predetermined volume of a drug and a vial **422** containing a volume of a diluent. The use of standard vials facilitate the use of the drug delivery device by different drug suppliers.

An air source **424** maybe included for the delivery of drugs. With drugs of higher viscosity, the use of pressure becomes more important. As illustrated in FIG. 19A, the sources of pressurized air can vary and may include, but are not limited to, a compressed air delivery supply **426**, a chemical gas generator **428**, a standard syringe **430** and a collapsible volume container, such as a bellow container **432**. The air source supplies the driving force to the diluent volume which moves the diluent solution **434** into the standard lyophilized drug vial **420**. Once reconstituted, the liquid drug is transferred via the air separator, such as a hydrophilic membrane **436**, to a drug delivery system. It should be noted that spike **438** in the diluent vial **422** and spike **440** in the drug vial **420** each have two paths. The spike **438** has a first path for compressed air to enter the diluent vial **422** and a second path for the pressurized diluent **434** to be in fluid communication with the drug vial **420**. The spike **440** has a first path for the pressurized diluent to enter the drug vial **420** and a second path for the delivery of the drug solution into a drug delivery device. As discussed earlier, it is contemplated that other drug delivery devices may be received into this system to receive the drug solution.

Referring to FIG. 19B, the air source is a compressed air canister **426**. The compressed air canister typically is a standard addition for domestic drug delivery devices. The user attaches the compressed air canister **426** to the drug delivery system **450** and punctures a seal **452** located in the compressed air canister. The air canister is then in fluid communication with the diluent vial **422** by means of channel **453**. Air is released from the compressed air canister **426** and is introduced into the diluent vial **422**, which in turn forces the diluent solution **434** to move into the drug vial **420** via channel **455**. After reconstitution is completed, the liquid drug is ready to be transferred. The concentration of the reconstituted drug can be controlled in this and other embodiments by changing the quantity of diluent transferred to reconstitute the drug. A hydrophilic membrane **436** in the drug delivery path minimizes and preferably prevents gas from being transferred to the drug delivery device.

FIG. 19C shows a chemical gas generator **428** as the air source used in this particular embodiment to deliver the diluent **434** under pressure to the lyophilized drug vial. The chemical gas generator **428** includes a chemical compartment **456** which typically contains two materials **458**, **460**. The two materials **458**, **460** can be two liquids or a liquid and a solid palette **460** that are separated during shelf life. It should be noted that the materials used in the chemical compartment **456** and the reaction that ensues during the mixing of the materials are safe and biocompatible. Pushing a member **462**, in the chemical compartment **456** results in tearing of a seal **464**, for example, aluminum foil, which separates the two materials **458**, **460** during shelf life. The two materials are then in fluid communication and react to produce a gas such as, for example, carbon dioxide. The chemical gas generator **428** also includes a gas compartment **466** which is typically an air reservoir having a flexible enclosure **468**. The carbon dioxide produced in the chemical compartment **456** due to the reactions enters the gas compartment **466** and is accommodated in the flexible layers **468**



that form the gas compartment. The movement of the flexible layers **470, 472** force the air or carbon dioxide into the diluent vial **422** through the air pathway **423**. It should be noted that the gas compartment **466** has a double layer **470, 472** comprising the flexible containment area. The two layers **470, 472** provide for safety as if the air or gas generated as a result of the reaction in the chemical compartment does leak, it can be accommodated between the flexible enclosure **468** of the gas compartment **466**. Further, the gas compartment **466** is vented using a gas leakage pathway or vent port **474**. The air that is released from the chemical gas generator **428** enters the diluent vial **422** via the channel **423** which in turn forces the diluent solution **434** to move into the drug vial **420** via the channel **425**. After reconstitution is completed, the drug is ready to be used, and is transferred to a drug delivery system such as one described with respect to FIG. **19B**.

Referring to FIG. **19D**, the air source used in this particular embodiment to deliver the diluent under pressure is a standard syringe **430** or an air reservoir. The syringe **430** is locked at an end of travel position. When pressure is applied to a plunger shaft **480** the air is forced out of the syringe **430** and into the contents of the diluent vial **422** through the needle **482** and needle **434** which are in fluid communication through the member **484**. The diluent **434** is then forced into the drug compartment or drug vial **420** via member **484** under pressure which provides for the mixing with the lyophilized drug to result in a reconstituted drug which is then ready for injection or delivery under pressure to a user. In an alternate embodiment, a lever can be included to reduce the force required for pushing the plunger member **480**. The lever will increase the displacement and thus delivery of pressurized air to the diluent container in this case, the drug solution may be injected as shown in FIG. **19D**, the sectional of which is the same as shown and described in other needle assemblies, for example, shown in FIGS. **11, 13, 14, 15, 16, and 32** or transferred into a drug delivery device.

Referring to FIG. **19E**, the air source used in this particular embodiment to deliver the diluent under pressure to the lyophilized drug is a collapsible volume container such as a bellows container **432**. A check valve **488** or a one-way valve insures that the flow from the bellows container **432** is unidirectional, that is, the drug or diluent can not enter the bellows. The check valve **488** comprises a tubular member **490** adapted to deliver gas, for example air, to the diluent vial **422**. The resilient nature of the bellows is checked by the check valve **480** which does not allow air to enter the bellows and thus reinflate the bellows once the bellows have been compressed and air has exited. Once compressed, air contained in the bellows **432** is forced through needle **438** and into the diluent vial **422** via channel **491** applying pressure to the contents of the diluent vial. The diluent solution **434** in turn, is delivered under pressure to the drug vial **420** where the drug is reconstituted and can be transferred either by injection as described above or into a drug delivery device, as also described and shown relating to the embodiment of FIG. **19A**.

Referring to FIG. **19F**, the air source used in this particular embodiment to deliver the diluent under pressure is cylinder **490**. This embodiment is similar to the embodiment containing a standard syringe as described with respect to FIG. **19D**. The plunger **492** is depressed to compress the air in the cylinder **490**. The air is driven into the diluent vial **422** through channel **494** which brings the cylinder and the diluent vial in fluid communication. The pressurized diluent in diluent vial **422** then moves into the vial **420** and mixed

with the drug. The pressurized drug solution is then ready to be delivered. This can either comprise delivery to a drug delivery device as described with respect to the embodiment of FIG. **19A** or injected as shown in the present embodiment having a straight needle assembly as shown and described in FIG. **18**.

Referring to FIGS. **20A–20C**, an alternate embodiment of the drug delivery system **498** in accordance with the present invention includes standard vial **500** containing a liquid drug **502**. A volume of gas, for example air, contained in an air chamber **504** is introduced in the standard liquid drug vial **500**, creating air pressure above the liquid drug which allows for delivery of a liquid drug under pressure. The usage is position dependent, that is the delivery of the liquid drug, is performed with the standard vial **500** in a vertical position. In addition, a hydrophilic membrane minimizes or preferably prevents the introduction of the extra volume of air into the user's tissue.

In use, as shown in FIG. **20A**, the standard vial **500** containing the liquid medicament **502** is inserted into the drug delivery device **498** in accordance with the present invention. An air chamber **504** is provided which upon insertion of the drug vial **500** and the puncturing of the seal **506** of the vial, is in fluid communication with the drug vial. Once inserted, the lip **505A** of a standard vial **500** is locked into position by means of a pair of arms **505** having ridges **507** projecting inwardly therefrom. The injector system is the straight needle **402** embodiment as disclosed in FIGS. **18A–18C**. Once the air from the air chamber is introduced into the standard drug vial **500** the liquid drug is pressurized and is ready to be injected using the injector system described with respect to FIGS. **18A–18C**. After injection into the user's tissue, the needle is retracted automatically. The drug delivery device **498** is then disposed.

Referring to FIG. **21**, an alternate preferred embodiment of a drug delivery system **510** which uses standard vial **500** containing a medicament is disclosed. A plunger **512** is included in the drug delivery device **510**. In order to reduce forces which are required to insert the standard vial **500** in the drug delivery device **510**. In an alternate embodiment, the drug delivery system **510** can have a compact configuration without a plunger. Snaps **514** lock the standard vial **500** into position. Snaps **516** hold the end portion of the vial having the seal **506** in place to ensure that the spike **518** pierces the seal **506** of the vial **500** before the vial is moved in the downward direction. Air in the air chamber **520** is delivered to the vial **500** when the air is compressed and displaced by the downward movement of the vial **500**. The liquid drug under pressure is delivered to an injector using tubing **522**. A hydrophilic membrane **524** minimizes or preferably prevents gas from entering the user's tissue. The injector system used can be similar to one described with respect to FIGS. **18A–18C**. The member **410** is moved to displace the injection needle **402**.

Referring to FIGS. **22A–22E**, the views illustrate an alternate preferred embodiment of the drug delivery system **530** in accordance with the present invention. This particular embodiment may be used as a reconstituted system and a drug delivery system and includes two vials **532, 534** a first containing a diluent **533** and a second containing the lyophilized drug **535**. In addition, there is an air delivery system for pressurizing system, such as a built-in air cylinder **533** in fluid communication with the diluent vial **532** which is disposed between the lyophilized drug vial **534** and the diluent vial **532**. Air is pushed into the diluent vial **532** forcing the diluent **533** from its vial into the lyophilized drug compartment or vial **534**. After reconstitution is completed,



the liquid drug is ready for injection. A hydrophilic membrane is used as an air separator to minimize or preferably prevent the entry of air into the user's tissue. This particular embodiment uses a straight needle **402** injector system as described with respect to FIGS. **18A–18C**. Additionally, a positioning interlock, such as the mechanism, described with respect to FIGS. **2A–2B** is used. Further, in an alternate embodiment, the air cylinder can be replaced with a standard syringe to be the air source as shown in FIGS. **22D** and **22E**. A check valve (as shown in FIG. **16**) disposed in the air inlet between the syringe and manifold is included in the embodiment containing the syringe. The drug delivery system of the present invention is used to deliver an accurate volume of a drug solution. The predetermined volume can be delivered using different methodologies. A first embodiment controls the dose by changing the height of the outlet spike **535** in the liquid drug vial **537** as shown in FIGS. **23A**, i.e. the higher the spike, the lesser is the amount of drug transferred out of the vial **537**. The spike is adjusted by means of threads **539** upon which the spike rotates or upon which it sealably slides. This can be used for to transfer or to inject the drug solution. Another preferred embodiment which increases the accuracy of the volume of drug delivered uses the residual drug volume as a parameter to indicate the volume delivered. One way of controlling delivered drug solution volume is to use the assembly shown in FIG. **23B**. After the drug is pushed in solution in vial **102** the solution may be pulled into **25** cavity **541** by piston **555**. The cavity **541** has indications thereon to aid the user in determining the proper volume. At the desired level, the piston is stopped. The drug solution is then transferred from the cavity **541** either via a needle into a user or into a drug delivery device. Yet another embodiment to provide an accurate volume of drug is disclosed with respect to FIGS. **24A–24C** and FIG. **25**. The reconstitution system having the vial containing the reconstituted drug is essentially used as a filling station by a detachable delivery device, for example, a standard syringe or a pen type pump.

Referring to FIGS. **24A–24C** a position independent injector system **540** is illustrated. The drug **545** is reconstituted similar to the description provided with respect to earlier systems such as illustrated in FIG. **19F**. After the drug has been reconstituted it can be aspirated by a conventional standard syringe **542** for the exact dose required. The accuracy using this method is about  $\pm 5\%$ . The fluid level in the cavity **550** is controlled by adjusting the pressure and geometry of the device **540**. The needle is held in place by the elastomeric septum or stopper **552**. In use, once the reconstituted drug is aspirated into the syringe **542** by moving plunger **548** which moves the stopper **554** upwards allowing the syringe **542** to be filled with the liquid drug, the syringe **542** is removed from the drug delivery device **540**. The accuracy of the volume of the liquid drug delivered is determined by the scale on the syringe. The user then injects the drug and disposes of the syringe by one of several potential ways. One of the ways of disposing the syringe is by attaching the syringe to the open cavity **550** left in the drug delivery device **540**. A second way is by securing the needle **547** prior to disposing the syringe by locking it with a piece of plastic tubing. The system **540** and procedure used is free of air inclusions and does not require an air separator. The syringe needle **547** is placed in a closed cavity penetrating a septum **544** and thus allows for fluid communication between the needle **547** and the reconstituted drug. The volume of the closed cavity is designed to ensure the availability of the liquid drug to the needle **547** under controlled pressurized conditions. The position of the syringe piston **548** is fixed under pressurized conditions and the dose is manually aspirated from the syringe.

Referring to FIG. **25** an alternate preferred embodiment of the drug delivery system **540** as described in FIGS. **24A–24C** is illustrated. The reconstitution stage is similar to the one described with respect to FIGS. **24A–24C**. However, the injector system including an attachable delivery device is different. The user dials or tunes the required dose using a pen type pump **560** that includes a dial **562** that is inserted into the drug delivery device. The dialing process retracts a floating piston which moves upward and creates an internal pressure which provides for aspiration of the reconstituted drug. A trigger **564** releases a preloaded spring to push the floating piston. Thus aspiration occurs by dialing the dose into the pen-type injector. Once the pump **560** is filled as indicated by an indicator **566**, it is disconnected from the filling device. Injection and disposal of the pump is performed after disconnection with a process similar to the process described with respect to FIGS. **2A–24C**.

FIGS. **26A–26D** are perspective views of a drug transfer system having a drug delivery device **510** in accordance with the present invention. A diluent vial is inserted in a cavity **572** and a lyophilized drug vial is inserted in cavity **574**. A cavity **576** accommodates an air pressurization system to deliver drugs having a low level of viscosity. Further, the drug transfer system includes an access **578** to receive a drug delivery device. The drug is transferred thereto via a needle **580**.

FIGS. **27A–27C** are cutaway views of a preferred embodiment of a transfer system **600** in accordance with the present invention. Once pressurized by the air in cavity **603**, the liquid drug from vial **602** is transferred to a drug delivery device **604** via an extension **606**. The liquid drug flows out of the vial **602** through spike **608** and through the tubing **610** into the needle **616** which is received into the drug delivery device **604**.

Referring to FIG. **27B**, the drug delivery device **604** is attached to the transfer system **600**. The filling process continues until the entire drug level reaches the outlet **604A** (shown in phantom in FIG. **26B**) of the device **604**. At this point the filling process is completed. It should be noted that during the filling process, if the user stops pushing the vial **602** into the transfer system **600** the drug may drain into the cylinder **614**. This is prevented by getting the friction forces higher than the impedance of the tubing **610** to the drug flow. In the alternative, it is also possible to dispose a one-way valve at the end of the tubing **610**. Once the drug delivery device **604** is filled with a liquid drug, it is disconnected from the transfer system **600**. Any residual drug in the system **600** can stay protected, and the needle **616** is retracted and as described earlier with respect to the needle locking mechanisms is secured in the cover **606**, and cannot be reexposed to cause harm or injury.

FIGS. **28A–28C** are cutaway views of the operation of another preferred embodiment of a drug delivery system **630**, in particular of a position independent injection system in accordance with the present invention. In this embodiment, the injection system **630** is position independent, that is the injector is not required to be in a vertical position during the injection process. Referring to **28A**, the drug delivery system **630** includes a vial **632** containing the liquid drug **634**. The liquid drug **634** flows through the spike **636** along a tube **644A** into a cavity **652**. The spike includes two paths, one path **642** for delivering pressurized air into vial **632** from chamber **641** and another path **644** to deliver the liquid drug to the user via a needle **664**. The liquid drug exits from the path **644** and travels along tube **644A** disposed at the bottom of the spike. A one-way valve **638** insures the unidirectional flow of the



liquid drug 634 into the cavity 652A. Spring 640 holds piston 656 within the cavity 652. A floating piston 650 moves in the cavity 652. A seal 654 is included in the floating piston. Member 660 rests atop a needle assembly 664A. Member 660 is hingedly connected to member 662. Member 662 has a finger 662A. Prior to use, the finger 662A rests within an aperture 662B of the housing 660A. The notch 658 is the end of travel position for the piston 656.

The path 642 from the air chamber 641 to the vial 102 pressurizes the vial by delivering air thereto. The air chamber 641 is depleted of air when the vial is moved downward. As the vial moves downward, a member 641A sealably slides within the walls of the chamber and forces the air into the vial. The member 641A is prevented from leaking air out of the chamber by the seal 641B.

In use, when vial 632 is pushed into the device 630, air from the cavity 641 enters into the vial 632 and pressurizes the liquid drug. This drug 634 under pressure flows via path 644 through the one-way valve 638 into the left side of the cavity 652. Pressurized air pushes the floating piston 650 to the right side of the cavity 652. The floating piston 650 moves until the position of the notch 658, which is the end of travel position for the piston 656 and thus for filling of the cavity 652. Thus, as illustrated in FIG. 28B, an accurate volume of liquid drug is filled in cavity 652 and the device 630 is ready to be used.

As illustrated with respect to FIG. 28C, once the member 660 is depressed, it causes the needle 664 to move downwardly outside the housing 660A and into the user's tissue. Member 662 is hingedly connected to member 660. When 660 is depressed, it causes member 662 to move upwardly disengaging the finger 662A from the aperture 662B and enables the spring 640 to return to a less compressed state. As it does, the spring 640 forces the piston towards the opposing end of the cavity 652. This causes the liquid drug therein to move via channel 652A and needle 664 into the user's tissue, the piston 656 is released due to the movement of member 662 in the upward direction. The piston 656 moves to the left. The floating piston 650 is under pressure and moves the liquid drug in cavity 652 through the injector needle 664 and into the user. It should be noted that after delivery of the liquid drug, the position of the floating piston 650 depends on the load on the spring 640. To prevent the flow of residual drug under pressure, the spring 640 continues to be in a preloaded state. The seal 654 is pushed to the left side of the cavity 652 under pressure of spring 640 to seal against the exit of the pressurized residual drug via the channel 652A. Although disclosed as having a pushing spring 640, other mechanisms may be included in the injector system to result in a position independent injector.

Referring to FIG. 28D, a cutaway view of a spike 636 which brings the liquid drug 634 in fluid communication with the injector system is illustrated. The spike 636 penetrates the septum 639 of the vial 632 when the vial is inserted into the cavity 640. The spike functions as a piston 641A and is sealably and slidably movable by means of the seal 641B within the interior walls of the chamber 641. As described hereinabove, the spike also consists of two paths, an air inlet 642 and a drug outlet 644. Once the vial 632 is inserted, pressurized air enters the vial 632 from an air chamber 641 and forces the liquid drug 634 via a flexible tube 644A to the injector system. The filling process for the injector system in a preferred embodiment is preferably done under a maximum pressure gradient of 0.3 bar. This includes a margin for example, priming at an altitude of 5,500 feet and is the maximum expected back pressure.

FIGS. 29A and 29B illustrate partial cutaway views of another preferred embodiment of the drug transfer system

670 in accordance with the present invention. The drug vial 672 containing the liquid drug 674 is inserted into a cavity 676. A spike 678 provides air into the liquid drug vial 672 for pressurization of the drug 674 and additionally the spike provides for an outlet for the liquid drug to be delivered to a drug delivery system 680. The drug transfer system 670 is in fluid communication with the liquid drug vial 672 through a flexible tubing 682 and a needle 684. A hydrophobic membrane 686 is disposed in the flexible tubing 682 to prevent the transfer of air into the drug delivery system. This hydrophobic membrane 686 prevents back flow. The air to pressurize the liquid drug 674 is provided by air in the reservoir 675. Further, a latch mechanism 688 secures the vial 672 to the detachable delivery system 680 during a filling process.

Referring to FIG. 29A-1, an enlarged view of the interface between the drug transfer system 670 and the detachable drug delivery device 680 is illustrated. A hydrophobic membrane 692 is disposed at the interface for blocking the flow of the drug once the drug delivery device 680 is filled. An elastomeric cover 694 is disposed around the needle 684 for protection against the needle 684. Tab 693 is pulled off to remove the hydrophobic membrane 692 prior to use of the device 680.

In operation the liquid drug vial 672 is pressed into the cavity 676 which causes the air in the reservoir 675 to be compressed and enter the liquid drug vial 672. Air is prevented from leaking out of the cavity 675 by means of seal 685. The liquid drug 674 is pressurized and delivered through the spike outlet 690. Residual air from the air reservoir 675 is vented from an opening in the latch mechanism 688 once the latch is disengaged from the drug delivery device at the end of travel of the vial and subsequent end of the transfer process.

Referring to FIGS. 30A and 30B, the two piece 696, 697 construction of the manifold in accordance with the present invention is illustrated. The manifold is a biocompatible material such as, for example, polycarbonate or acrylic or pvc molding having a gas impermeable membrane 698 welded in the part 696. The two pieces 696, 697 are ultrasonically welded together.

Referring to FIGS. 31A-31E, perspective views illustrate an alternate preferred embodiment of a drug delivery system 700 in accordance with the present invention. This particular embodiment maybe used with the reconstituted drug delivery system and includes two vials 702 and 704, a first containing a diluent and a second containing a drug that needs to be reconstituted. In addition there is a pressurizing system, such as a built-in cylinder 706 in fluid communication with the diluent vial 702. The built-in pressurization system such as the cylinder 706, is disposed between the lyophilized drug vial and the diluent vial. A plunger 708 is slidably received into the cylinder 706 to provide the necessary air pressure to effect drug transfer. Air is pushed into the diluent vial forcing the diluent from its vial into the lyophilized drug compartment or vial 704. As discussed previously, a hydrophilic membrane is used as an air separator to minimize or preferably prevent the entry of air into the user's tissue. In use, a diluent vial is inserted into the drug delivery system 700 followed by the insertion of a drug vial. The plunger 708 is pushed downwards to pressurize the air in the cylinder 706 and deliver it to the diluent vial 702. Once the diluent solution is pressurized it is delivered to the drug vial 704 to reconstitute the drug. Pressing the knob mechanism 710 displaces an injection needle which is used to inject the reconstituted drug into a user tissue. The depression of the knob mechanism and subsequent injection



is similar to that described earlier with regard to either the straight needle assembly shown in FIG. 18 or the U-shaped needle shown in FIGS. 11, 13 through 17.

Referring to FIGS. 31F and 31G, two preferred embodiments 711, 713 which provide a visual indication of device orientation are illustrated. The vertical indicators 711, 713 are shown as being disposed on the top of the plunger 708, however their location can vary to provide appropriate visual indication. In the first embodiment of the vertical indicator 711, a metal ball 714 rests upon a curved surface having visual indicators or scale 712 thereon. The ball 714 is enclosed within a clear casing 712A. The positioning of the ball 714 in the middle of the scale is an indication of vertical orientation. In the second embodiment 713 of the vertical indicator, an air bubble 716 disposed in a liquid 718 enclosed within a clear housing 718A is used as the visual indicator of orientation with respect to the scale 719. The positioning of the air bubble 716 in the middle of the scale is an indication of vertical orientation.

Referring to FIGS. 32A–32E, perspective views illustrate a further alternate embodiment of the drug delivery system 720 in particular a reconstitution and injection system, in accordance with the present invention. In this embodiment the reconstitution of the drug occurs by the mixing of the diluent solution with the drug. A separate pressurization system for the diluent is not required for this particular embodiment and can only be used with low viscosity drugs. In use, the knob 730 is moved in a counter clockwise direction to begin the reconstitution process of the drug which opens a pathway connecting the diluent with the drug. The knob 730 is turned from a non-use position (as indicated when notches A and B align) to a ready to use position as indicated with the alignment of notches B and C. At this point, the knob 730 may be depressed and the solution injected. The internal pressure of the diluent vial and gravity cause the diluent to transfer to the vial containing the drug. Further movement of the knob or dial 730 activates an injection needle which interfaces with the user's tissue to deliver the reconstituted drug. Again, the injection assembly is similar to the embodiments shown in FIGS. 11, 13–17.

Referring to FIGS. 33A–331, cutaway views of preferred embodiments of the drug delivery system emphasizing the interlocks disposed to provide for a safe system are illustrated. Referring in particular to FIG. 33A and 33B, the interlocks as required during shelf life of the drug delivery device 750 are illustrated. The end of the cylinder 752 has a biasing lip 766 extending outward to matingly fit with wall 758 and the lip must be flexible enough to bend with the pressure of wall 758 when vials are inserted in the assembly. During shelf life the cylinder 752 is secured by latch 754 and mating lip 756. This mating fit prevents the movement of the movable cylinder 752 in the vertical direction prior to use. As previously described, the cylinder 752 provides pressurized air to the drug delivery system 750. The movement in the downward direction of the cylinder 752 is minimized or preferably prevented by holding the latches 754 and 756 on the wall 758. An upward movement of the cylinder 752 is prevented by latch 754.

Referring to FIG. 33C, the next step includes the insertion of the vials 760 and 762 into the device 750. Only after the insertion of both vials 760, 762 is the cylinder 752 free to be pushed in the vertical direction. The insertion of the vials forces the lip 766 inward enabling it to clear the wall 758 and thus enable the cylinder 752 to move downward. In addition, the latches 754 secure the vials in the device 750.

Referring to FIGS. 33D and 33E, the interlocks that play a role once the cylinder 752 is pushed as illustrated. The

cylinder 752 is pushed downward until the end of travel position and is locked by the mating of lip 766 and interlock element 768. Again, as described above with regard to pre-use, the lip 766 moves downward and catches on element 768 and moves to a radially expanded position which prevents the cylinder from travelling upward again. A locking element 768 keeps the cylinder in the bottomed out position. The element 768 is formed as a part of the wall 758.

In the area where the drug solution is injected there is a pushing member that moves in a relative perpendicular fashion to the direction of travel by the cylinder. A ball 772 is positioned prior to use within the housing to prevent depression of the member 776. When the cylinder is fully depressed, the lip 766, pushes a member 770 which allows the ball 772 to drop into a groove 774 making the movement of the pushing member 776 possible only if the device is in a vertical orientation.

Referring to FIGS. 33F and 33G, during the injection process different interlock elements insure the safe use of the drug delivery system. As the pushing member 776 is depressed, which is only allowed if the drug delivery system 750 is in a vertical orientation, the horns 778 spread the latch 780 which allows the member 770 to press the ball 772 in the upward direction. Note the pushing member 776 is already pushed to expose the needle 782.

Referring to FIGS. 33H and 33I, the interlocks during the phase of disposing of the drug delivery device which follows the injection phase are illustrated. The pushing member 776 is released by the action of the spring 777 pushing the member 776. Since the movement of the ball 772 was limited by the body of the member 776, with the release of the member 776, the ball 772 can now move back into the groove 774 as it is assisted by the pressure applied by the rear shell latch 780. This locks the pushing member 776 into position thereby preventing further use of the drug delivery device 750.

Referring to FIGS. 34A through 34D, a preferred embodiment of the drug delivery device having an end of delivery indicator is illustrated. As discussed previously with respect to preferred embodiments of the drug delivery system of the present invention, the drug delivery system is activated by pressurized gas, for example, air. The air forces the drug to the injection site by pressurizing the drug. A hydrophillic membrane minimizes and preferably prevents the passage of air into the user's body. The hydrophillic membrane is disposed in the drug path to the user's tissue. Once wetted, the hydrophillic membrane allows liquid drug to proceed into the user's tissue and stops the passage of air into the user's tissue. In order to insure the effectiveness of the membrane, the hydrophillic membrane has to become wetted. To enhance the effectivity of the drug delivery device, a hydrophobic membrane is also positioned in the drug path. Referring to the FIGS. 34A and 34B, an inlet 800 which provides the liquid drug 802 into a cavity 803 has both a hydrophobic membrane 806 and a hydrophillic membrane 810 disposed therein. The hydrophobic membrane 806 allows air to pass, but stops liquids. On the other side of the cavity 803 the hydrophillic membrane 810 allows liquid drug to pass while stopping the flow of gas. At one end of the hydrophobic membrane 806 a flexible elastomeric diaphragm is disposed that acts as an indicator once filled with gas, for example, air. The membrane being flexible, once filled with air gives an external indication for end of delivery. The presence of air occurs only once the liquid drug has been delivered. It should be noted that the hydrophillic membrane 810 is disposed close to the injection site as it allows liquid to go through to the injection site minimizing



or preventing the flow of gas into the user's tissue. FIG. 34D illustrates a manifold structure utilizing the end of delivery indicator 804 built into the manifold. The septum 814 surrounds a cavity containing the liquid drug. The spikes 816 and 818 interface with the elastomeric stoppers of vials containing a diluent and a medicament.

FIG. 35 graphically illustrates the delivery profile from a high volume vial having no additional air pressure in the vial. The profile illustrates pressure (in millibars) versus time (in seconds). The initial pressure in the vial is in the order of about 300 millibars which decreases during the delivery process to approximately 0 millibars at the end of delivery process. This is in contrast to the pressure in a vial that initially contained approximately 3 milliliters of air as illustrated with respect to FIG. 33. As a result, there is no residual air pressure in the vial once delivery is complete. The delivery process spanned a time period of approximately 86.4 seconds.

FIG. 36 graphically illustrates delivery duration and delivery pressure with respect to an air volume in a vial. Three different profiles are illustrated with a first one 830 which is indicative of the pressure (in millibars) before delivery, a second profile 832 indicative of the residual pressure of the delivery and a third profile 834 which is indicative of delivering 0.95 ml of a liquid drug over a time span of about 8 seconds.

FIG. 37 is a graphical illustration of the delivery parameters for an injection of a liquid drug having no additional air in the vial. As delivery of the drug occurs, the pressurization within the liquid vial decreases over the approximately 17 seconds of delivery. These curves illustrate test results of the delivery process of approximately 1 gram of liquid drug using a single drug delivery device for the same time period.

FIG. 38 illustrates test results showing the air pressure gradient on hydrophilic membranes used to minimize or preferably prevent the entry of gas for example, air into the user's tissue. The test results prove membrane safety to insure that the membrane can withstand the pressures in the order of 2,700 millibars for a time duration of about six minutes.

FIG. 39 graphically illustrates the performance of a drug delivery device in accordance with the present invention. Three delivery profiles 840, 842, 844 (in ml) vs. time (in seconds) are illustrated for a reconstituted lyophilized drug delivery system. The system includes a 0.45 micron pore size hydrophilic membrane to minimize or preferably prevent the flow of gas into the user's tissue. This particular pore size of the membrane provides an adequate particle filter and also allows the shortest time to deliver the drug to the user's tissue.

FIG. 40 is a flow chart that describes the methods for delivery of a lyophilized drug in accordance with the present invention. The methods include the step 899 of inserting the drug and diluent containers into the drug delivery device. Further per step 900, the method includes activating a pressurized air source which in turn is followed by the step 902 of pressurizing a diluent solution in a diluent vial. As discussed with respect to FIGS. 19A-19F, the pressurizing can be provided by subsystems which include but are not limited to a compressed air supply, a chemical gas generator, a collapsible volume air supply, a standard syringe or cylinder.

The methods further include the step 904 of delivering the pressurized diluent solution to the lyophilized drug vial. The lyophilized drug is reconstituted per step 906 as a result of the mixing of the diluent with the lyophilized drug. The

methods further include the step 908 of providing the liquid drug to an injector system or transferring the liquid drug to a detachable delivery device. The liquid drug is then injected into a user's tissue per step 910. The injection needle is then moved to a safe storage position per step 912.

FIG. 41 is a flow chart that describes the methods for delivering a liquid medicament in accordance with the present invention. The methods include the step 913 of inserting a drug container such as a vial into the drug delivery system. Further, per step 914 the method includes activating a pressurized air source for low viscosity drugs. It should be noted that for drugs with a high level of viscosity no pressurization may be required. The method then includes the step 916 of pressurizing the standard drug vial. The pressurized liquid drug is transferred to a drug delivery system such as an injector system, or detachable delivery devices per step 918. The liquid drug is then injected into the tissue of a user per step 920. The method further includes the step 922 of retracting the injector into a safe storage position.

It is further appreciated that the present invention may be used to deliver a number of drugs. The term "drug" used herein includes but is not limited to peptides or proteins (and mimetic thereof), antigens, vaccines, hormones, analgesics, anti-migraine agents, anti-coagulant agents, medications directed to the treatment of diseases and conditions of the central nervous system, narcotic antagonists, immunosuppressants, agents used in the treatment of AIDS, chelating agents, anti-anginal agents, chemotherapy agents, sedatives, anti-neoplastics, prostaglandins, antidiuretic agents and DNA or DNA/RNA molecules to support gene therapy.

Typical drugs include peptides, proteins or hormones (or any mimetic or analogues or any thereof) such as insulin, calcitonin, calcitonin gene regulating protein, atrial natriuretic protein, colony stimulating factor, betaseron, erythropoietin (EPO), interferons such as  $\alpha$ ,  $\beta$  or  $\gamma$  interferon, somatotropin, somatostatin, insulin-like growth factor (somatomedins), luteinizing hormone releasing hormone (LHRH), tissue plasminogen activator (TPA), growth hormone releasing hormone (GHRH), oxytocin, estradiol, growth hormones, leuprolide acetate, factor VIII, interleukins such as interleukin-2, and analogues or antagonists thereof, such as IL-1ra; analgesics such as fentanyl, sufentanil, butorphanol, buprenorphine, levorphanol, morphine, hydromorphone, hydrocodone, oxymorphone, methadone, lidocaine, bupivacaine, diclofenac, naproxen, paverin, and analogues thereof; anti-migraine agents such as sumatriptan, ergot alkaloids, and analogues thereof; anti-coagulant agents such as heparin, hirudin, and analogues thereof; anti-emetic agents such as scopolamine, ondansetron, domperidone, metoclopramide, and analogues thereof; cardiovascular agents, anti-hypertensive agents and vasodilators such as diltiazem, clonidine, nifedipine, verapamil, isosorbide-5-monotritate, organic nitrates, agents used in treatment of heart disorders, and analogues thereof; sedatives such as benzodiazepines, phenothiazines, and analogues thereof; chelating agents such as defroxanone, and analogues thereof; anti-diuretic agents such as desmopressin, vasopressin, and analogues thereof; anti-anginal agents such as fluorouracil, bleomycin, and analogues thereof; anti-neoplastics such as fluorouracil, bleomycin, and analogues thereof; prostaglandins and analogues thereof; and chemotherapy agents such as vincristine, and analogues thereof, treatments for attention deficit disorder, methylphenidate, fluvoxamine, bisoprolol, tacrolimus, sacrolimus and cyclosporin.



While this invention has been particularly shown and described with references to preferred embodiments thereof, it will be understood by those skilled in the art that various changes in form and details may be made therein without departing from the spirit and scope of the invention as defined by the appended claims. For example, some of the features of the position independence can be used in connection with reconstitution combination systems, transfer systems or injection systems. Likewise interlock features may be used with any of the aforementioned systems.

What is claimed is:

1. A transfer system comprising:
  - a housing;
  - a first port in said housing that receives a first container having first contents therein;
  - a second port in said housing that receives a second container that contains a second contents to be mixed with the first contents to form a material;
  - a pressure source in communication with the second container upon activation;
  - a first channel that enables the second contents from the second container to move to the first container; and
  - an activator.
2. The system of claim 1 further comprising a second channel to transfer the material.
3. The system of claim 1 further comprising an interlock such that the first container must be received by the first port before the second container can be received by the second port.
4. The system of claim 1 further comprising a first penetrating member fixed to said housing and that penetrates said first container.
5. The system of claim 1 further comprising a second penetrating member fixed to said housing and that penetrates said second container.
6. The system of claim 1 wherein the material is a drug that is transferred with a needle into tissue.
7. The system of claim 1 wherein the material is a drug that is transferred to a drug delivery device.
8. The system of claim 7 wherein the actuator includes a pressure source.
9. The system of claim 1 further comprising a support surface on the housing such that the first and second containers are received along axes extending orthogonal to the support surface.
10. The system of claim 1 wherein the contents of the first container is a solid material.
11. The system of claim 1 further comprising a metering element that controls a volume of the drug being transferred.
12. The system of claim 8 wherein the metering element includes a penetrating member that extends an adjustable distance into the first container.
13. The system of claim 1 further comprising a position indicator that indicates a position of the first container.
14. The system of claim 1 further comprising a transfer indicator that indicates movement of the drug within the housing.
15. The system of claim 1 further comprising a membrane that impedes the transfer of a gas.

16. The system of claim 1 further comprising a support surface on the housing such that a user can insert the first container and the second container with one hand while the housing is positioned with the support surface.

17. The system of claim 7 wherein the solid material is a lyophilized drug.

18. A method for forming a drug comprising:

providing a housing that receives a first container having a first contents therein and that receives a second container having a second contents therein, and that has a first channel that enables the second contents from the second container to move to the first container upon activation, and a pressure source in communication with the second container upon activation, and an activator;

inserting first container and the second container into the housing;

activating the pressure source thereby moving the second contents from the second container into the first container along the first channel in the housing to form a solution in the first container.

19. The method of claim 18 further comprising the step of transferring the solution from the first container.

20. The method of claim 19 wherein the step of pressurizing the second container includes the use of one of a compressed air container, a changeable volume container, a syringe, and a chemical gas generator.

21. The method of claim 16, further comprising providing a first contents that is a liquid drug.

22. The method of claim 16 further comprising providing a first contents that is a powder.

23. The method of claim 16 further comprising providing a first contents that is a lyophilized drug.

24. The method of claim 16 wherein a user inserts the first container and the second container into the housing using one hand.

25. The method of claim 16 further comprising providing an interlock such that the first container must be inserted before the second container.

26. The method of claim 16 further comprising providing a position indicator that indicates a position of the housing to a user.

27. The method of claim 16 further comprising providing a transfer indicator that indicates a movement of the solution to a user.

28. The method of claim 16 further comprising a membrane that prevents movement of a gas.

29. The system of claim 1 wherein the longitudinal axes of the first and second containers are oriented vertically.

30. The system of claim 1 wherein the pressure source is only in communication with the second container.

31. The system of claim 1 wherein the second channel only communicates between the second container and the first container.

32. The system of claim 10 wherein the solid material comprises a powder.