



US006352411B1

(12) **United States Patent**
Bucher et al.

(10) **Patent No.:** **US 6,352,411 B1**
(45) **Date of Patent:** **Mar. 5, 2002**

(54) **QUICK INSTALL BLADE ARMS FOR CEILING FANS**

(75) Inventors: **Charles E. Bucher**, Valrico; **John C. Bucher**, Ft. Lauderdale, both of FL (US)

(73) Assignee: **King of Fans, Inc.**, Ft. Lauderdale, FL (US)

(*) Notice: Subject to any disclaimer, the term of this patent is extended or adjusted under 35 U.S.C. 154(b) by 0 days.

(21) Appl. No.: **09/405,676**

(22) Filed: **Sep. 24, 1999**

Related U.S. Application Data

(60) Continuation-in-part of application No. 09/200,607, filed on Nov. 30, 1998, now Pat. No. 6,171,059, which is a division of application No. 08/851,501, filed on May 5, 1997, now Pat. No. 6,010,306.

(51) **Int. Cl.**⁷ **F04D 29/34**

(52) **U.S. Cl.** **416/210 R**; 416/5; 416/134 R; 416/204 R; 416/205; 416/206; 416/221; 403/302; 403/326; 403/329

(58) **Field of Search** 416/5, 134 R, 416/204 R, 205, 206, 207, 210 R, 220 A, 221; 403/302, 326, 329; 24/295, 297, 694, 697.1; 411/84, 85, 508, 509, 913

(56) **References Cited**

U.S. PATENT DOCUMENTS

- 1,804,831 A * 5/1931 Hardesty 24/295
- 2,610,377 A * 9/1952 Bedford, Jr. 24/295
- 2,771,259 A 11/1956 Laystrom
- 2,965,180 A 12/1960 Killam
- 4,050,771 A 9/1977 Watson et al.
- 4,121,495 A 10/1978 Malo et al.
- 4,511,310 A 4/1985 Pearce
- 5,135,341 A * 8/1992 Leyder 411/508
- 5,180,284 A 1/1993 Monroe, III et al.

- 5,384,940 A * 1/1995 Soule et al. 411/508
- 5,397,206 A 3/1995 Sihon
- 5,462,412 A 10/1995 Scofield et al.
- 5,599,512 A * 2/1997 Latulippe et al. 411/509
- 5,873,701 A 2/1999 Shiu
- 5,927,945 A 7/1999 Chen
- 5,944,486 A 8/1999 Hodgkins, Jr.
- 5,944,487 A 8/1999 Pearce
- 5,951,197 A 9/1999 Wu
- 5,954,449 A 9/1999 Wu

(List continued on next page.)

FOREIGN PATENT DOCUMENTS

- GB 2 276 219 9/1994
- JP 3-272308 A * 12/1991 411/508

Primary Examiner—Christopher Verdier
(74) *Attorney, Agent, or Firm*—Brian S. Steinberger; Law Offices of Brian S. Steinberger P.A.

(57) **ABSTRACT**

Quick attachable and detachable mounting arms for ceiling fans. A first version has flat headed fasteners initially attached to one end of mounting arms, with key-hole slots in the endshield of the ceiling fan motor. The user raises the mounting arm so that the flat headed fasteners fits through the larger openings in the keyhole slots and then pulls the mounting arm outward until the arm locks in place by the smaller opening portions of the keyhole slots. Rubber type gaskets and washers help lock and hold the mounting arms in place. The flat headed fasteners can also be located on the endshields with the keyhole slots on mounting arms. A second embodiment includes inwardly deformable springably snapable fasteners that can be located on the ends of the mounting arms which can deform inwardly and expand after passing through slots on the endshield of the rotor. Alternatively, the fasteners can be located on the bottom of the endshield with the receiving slots on the ends of the mounting arms. The different versions can include guide posts for allowing only one single fastener to be needed. A third embodiment allows the inwardly bendable snapable fasteners to be removable with screws.

17 Claims, 7 Drawing Sheets

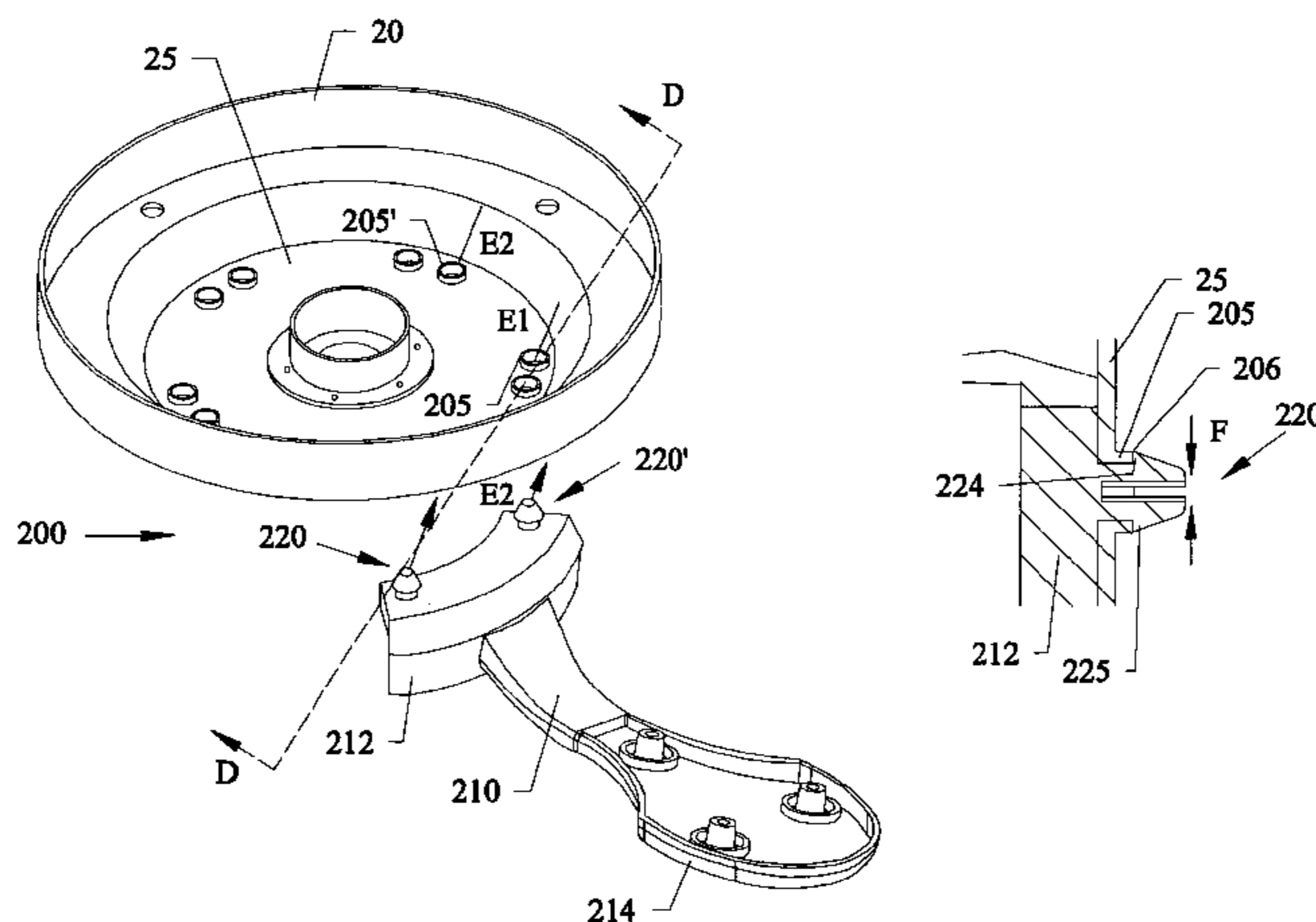

US 6,352,411 B1

Page 2

U.S. PATENT DOCUMENTS

5,980,353 A	11/1999	Wu	6,039,540 A	3/2000	Wu	
6,010,306 A	1/2000	Bucher et al.	6,059,531 A *	5/2000	Tai	416/220 A
6,027,309 A	2/2000	Rawls et al.	6,095,753 A	8/2000	Hsu	
6,027,310 A	2/2000	Kerr, Jr. et al.	6,210,117 B1 *	4/2001	Bucher et al.	416/210 R

* cited by examiner

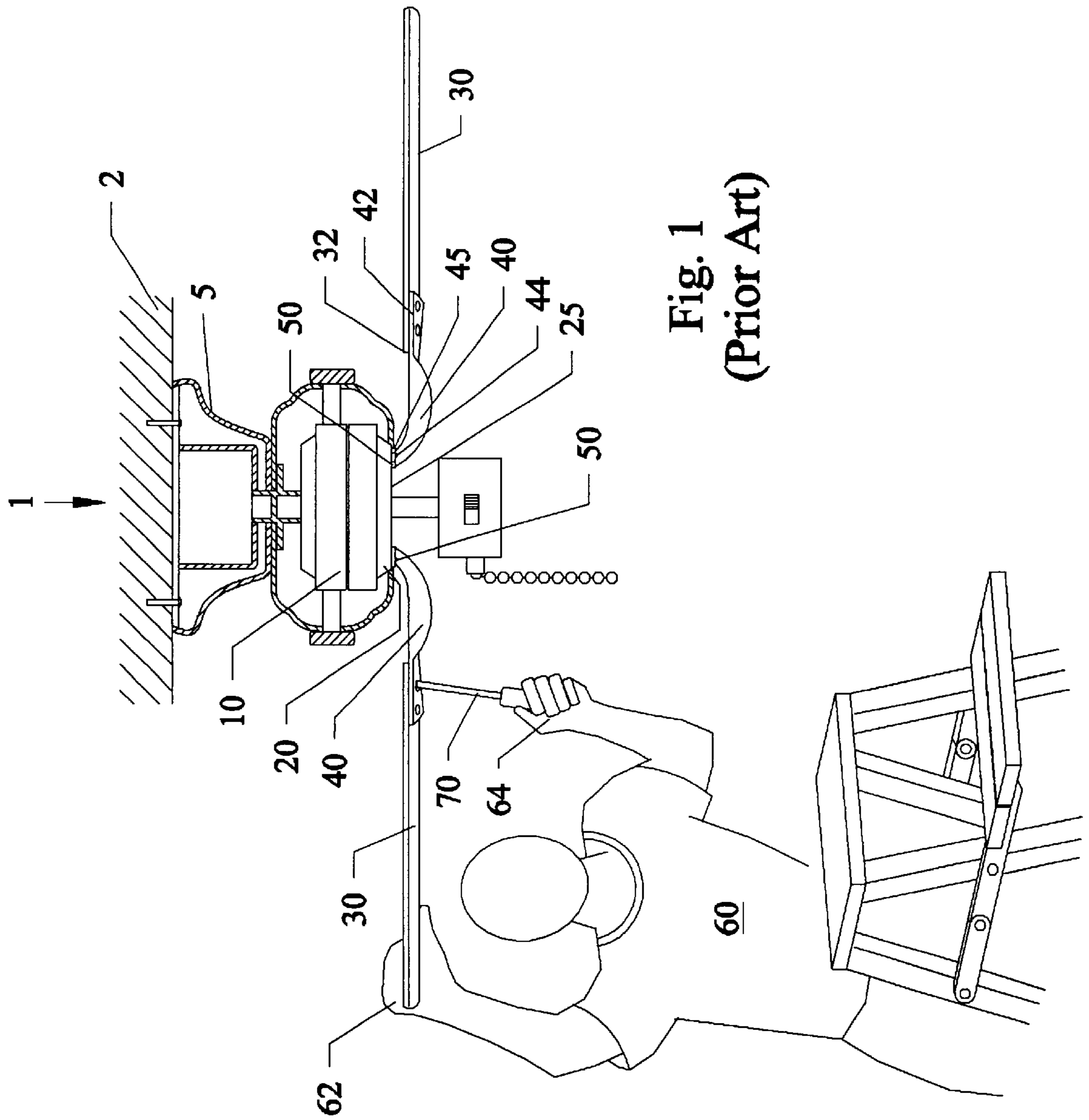

Fig. 1
(Prior Art)

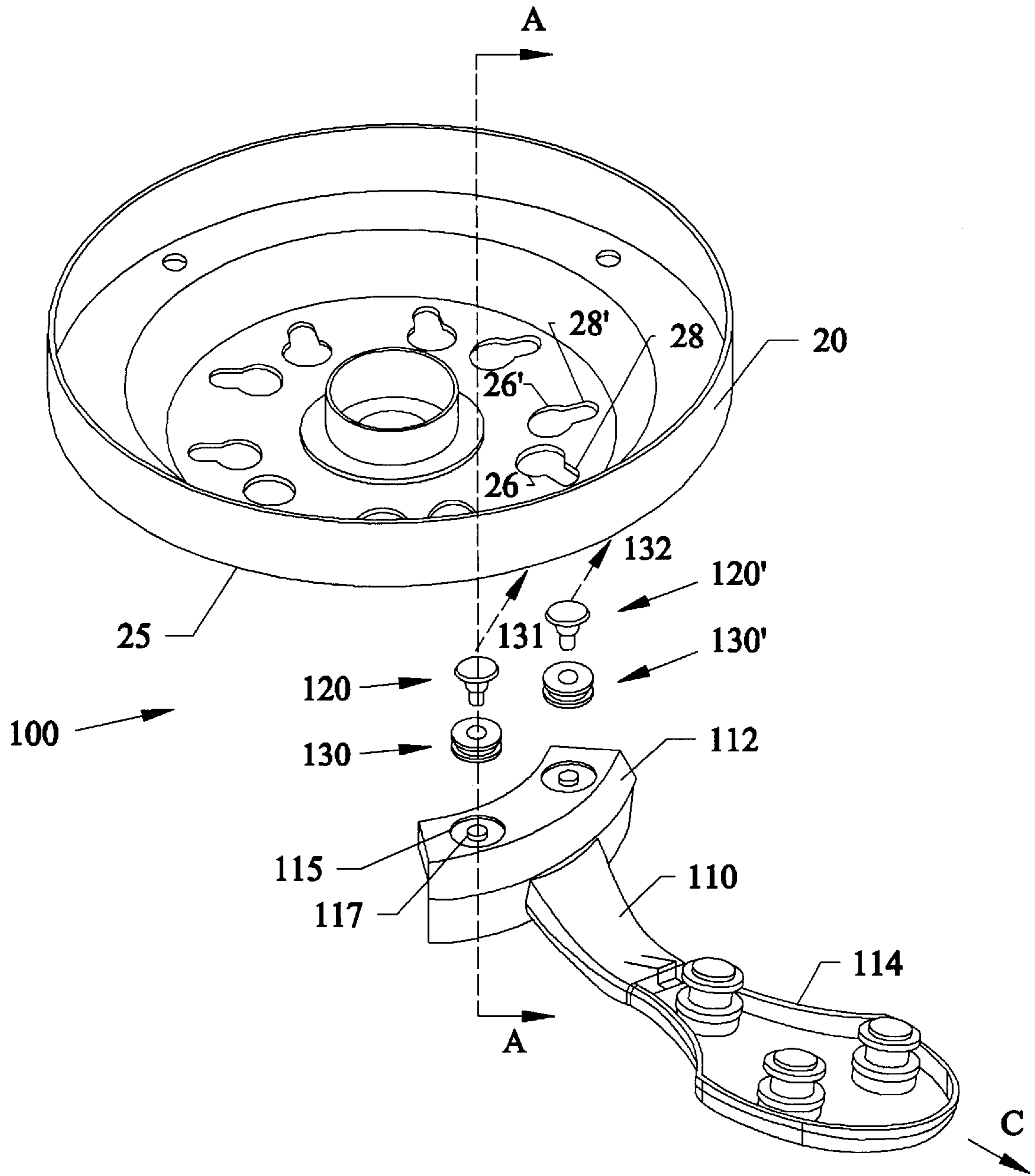

Fig. 2A

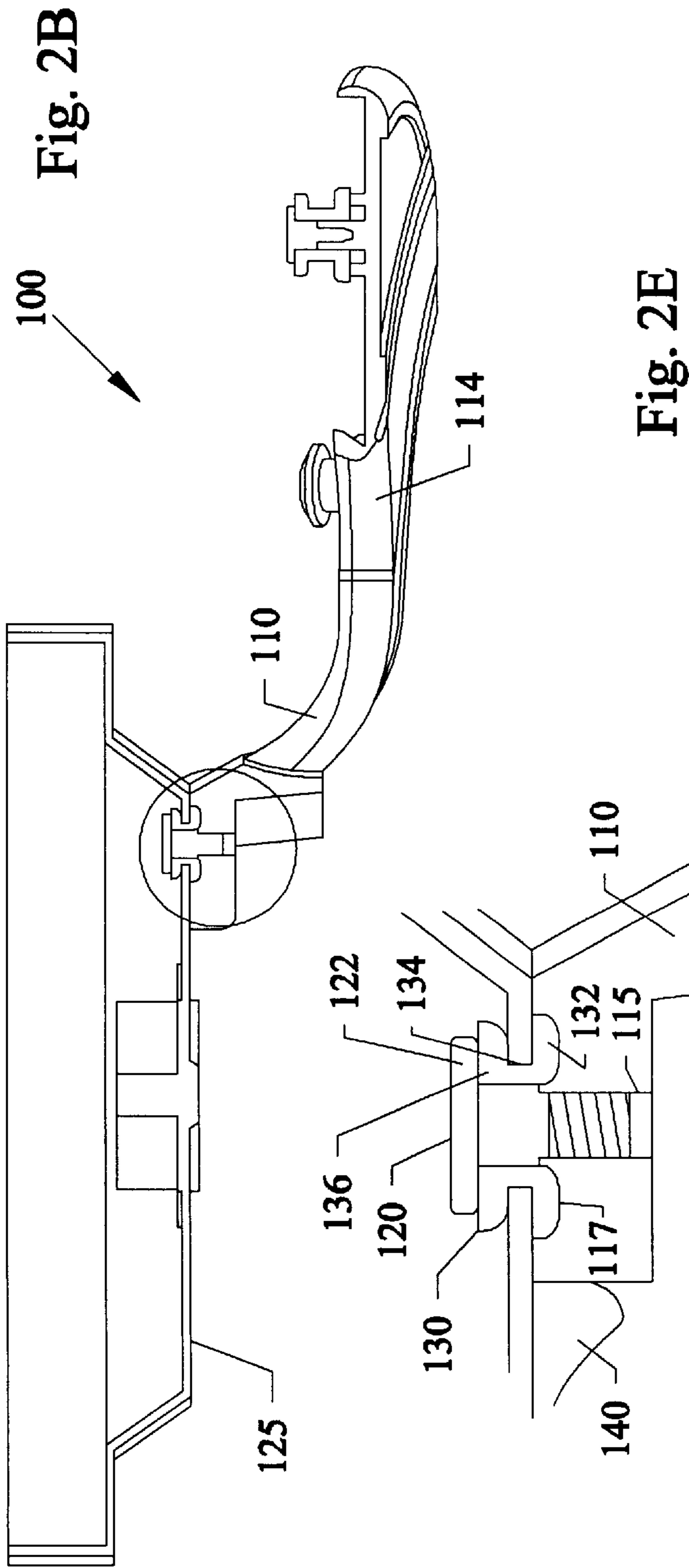

Fig. 2B

100

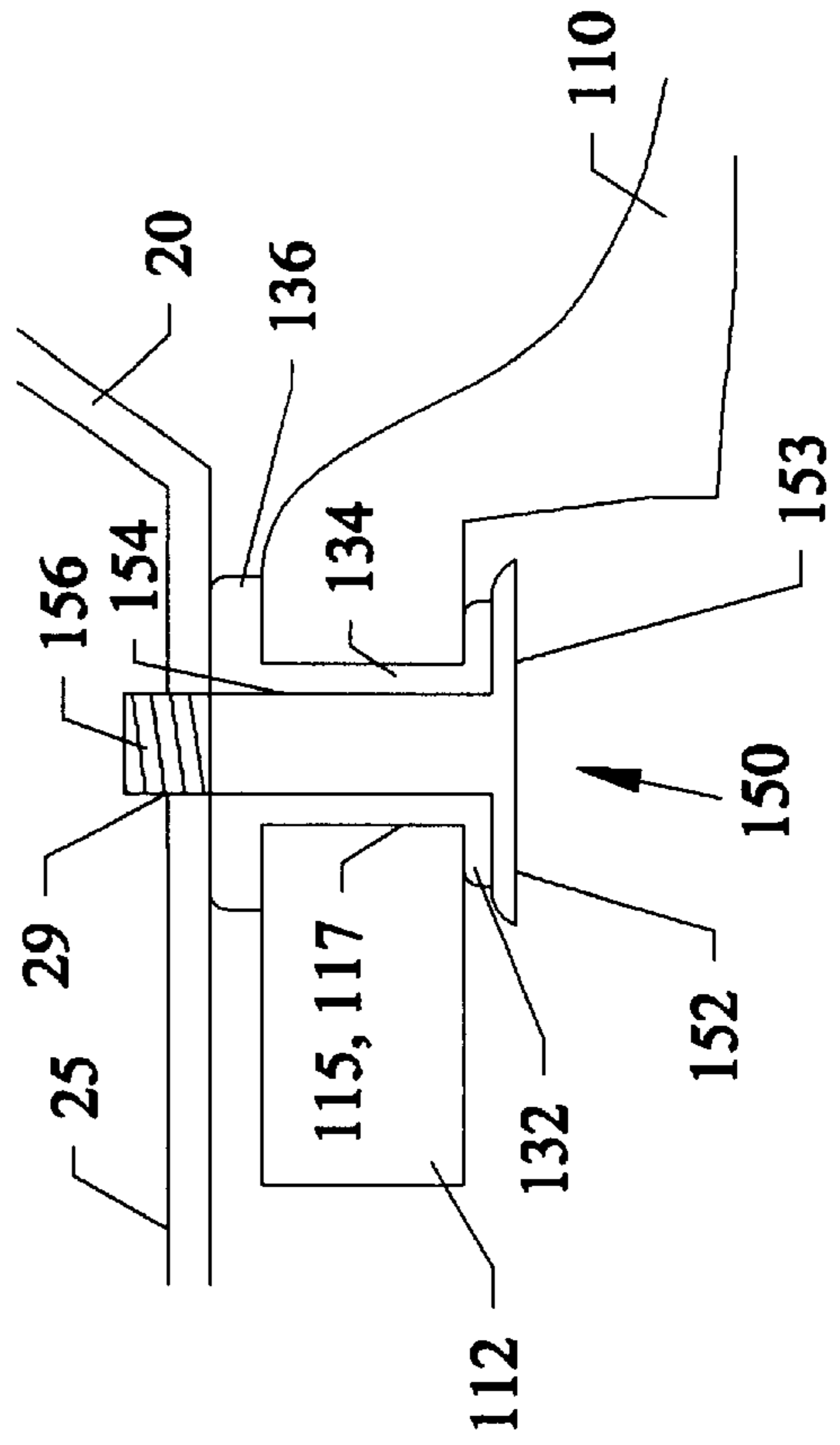

Fig. 2E

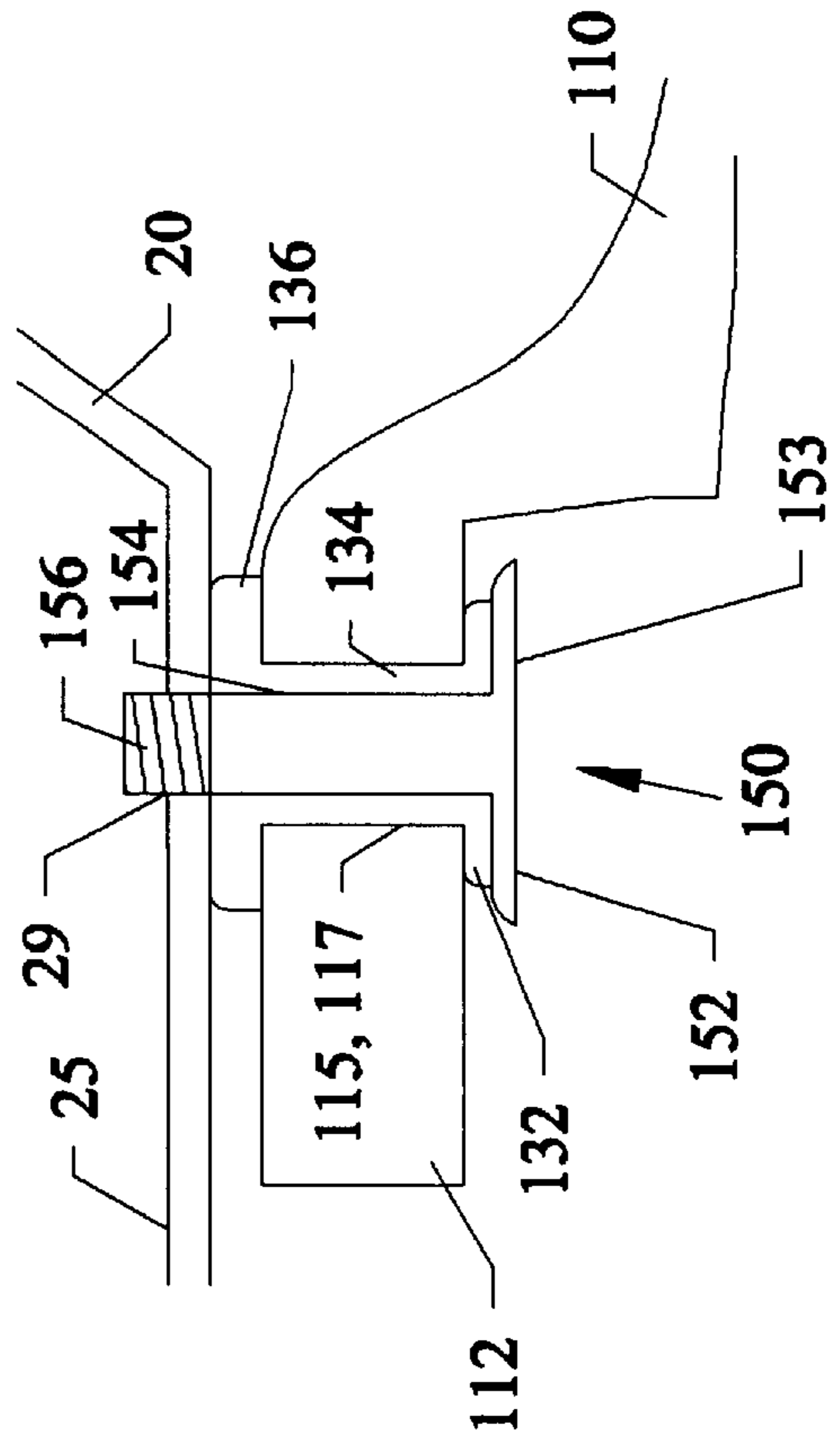

Fig. 2C

120

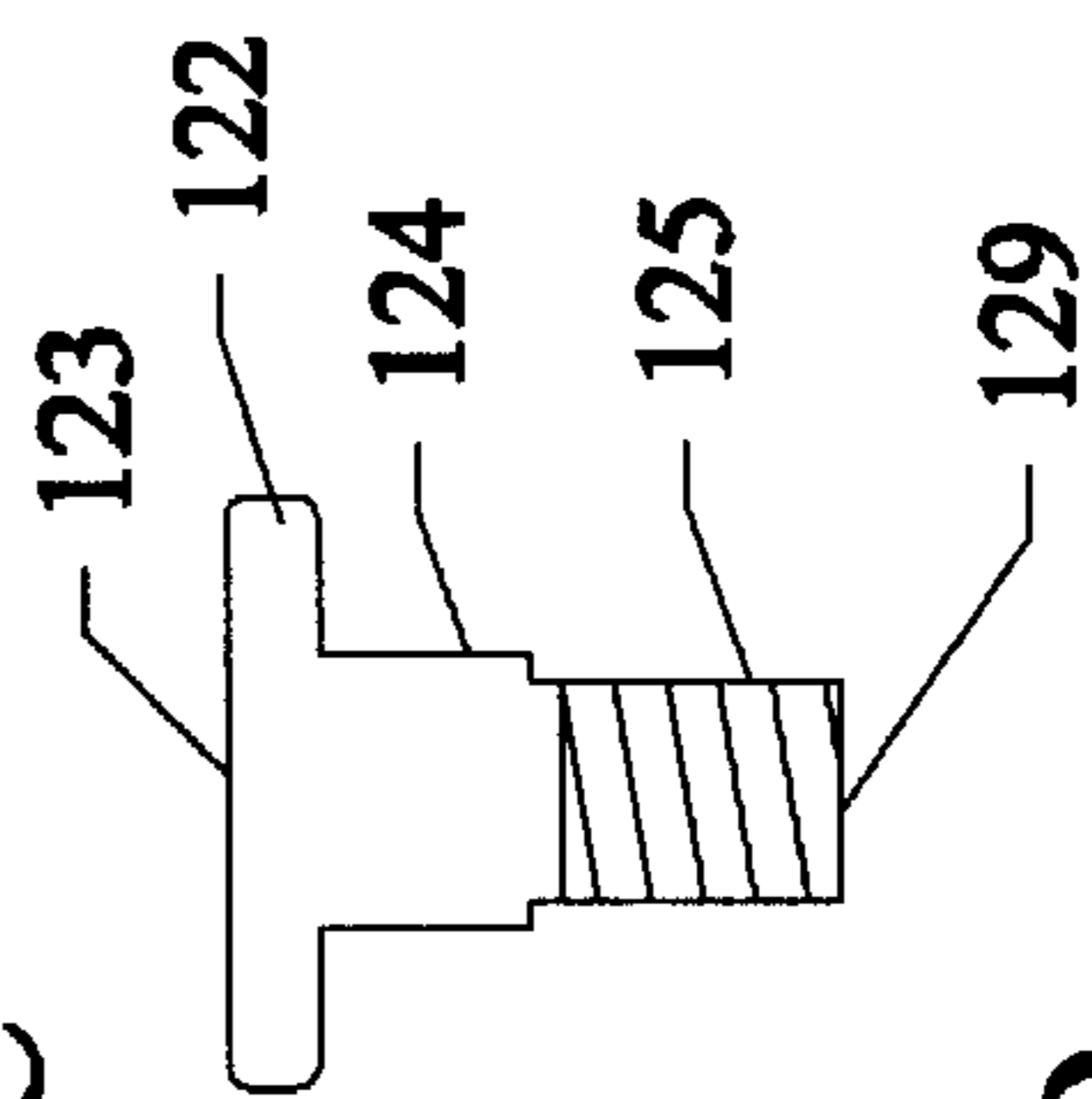
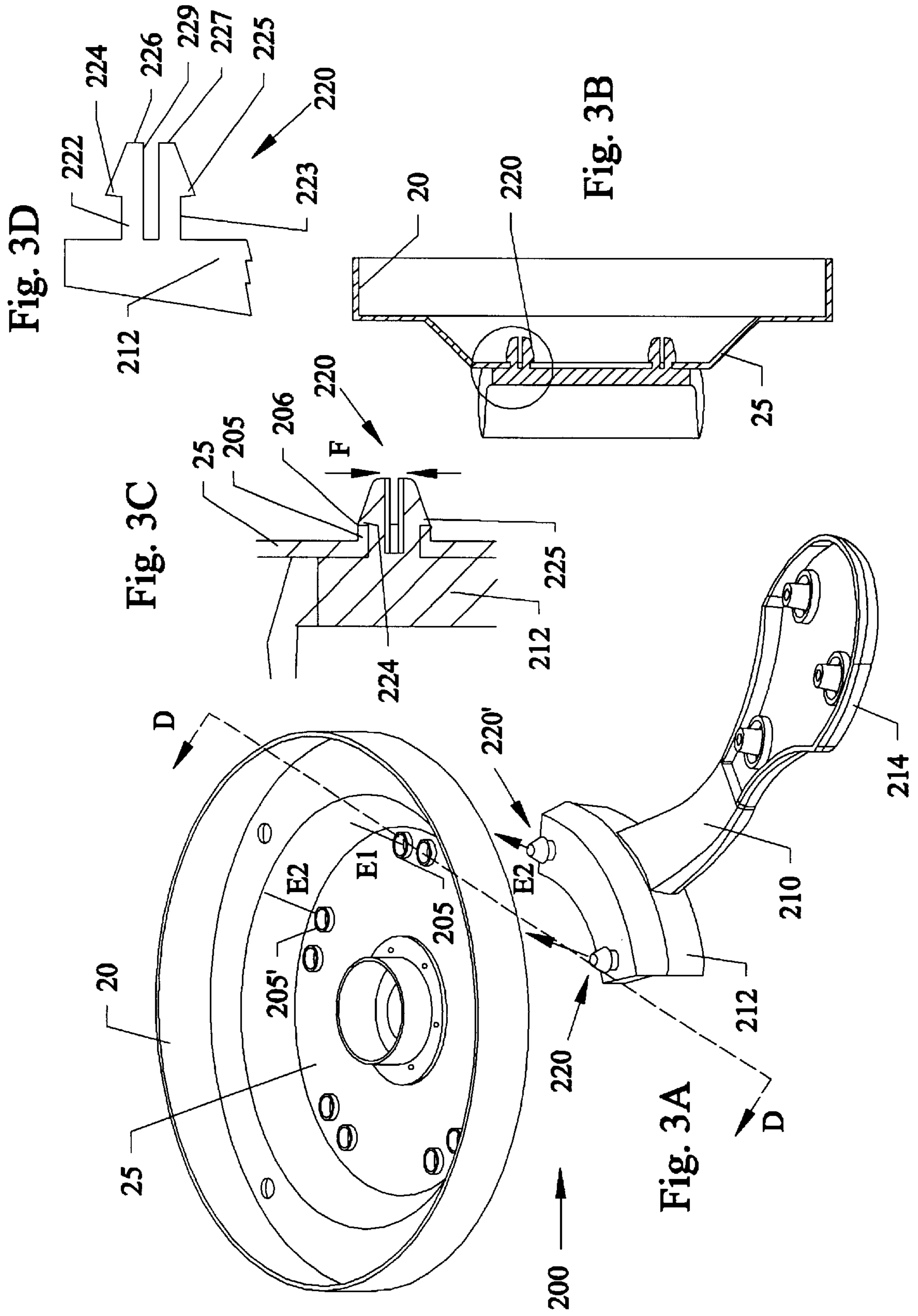

Fig. 2D

120



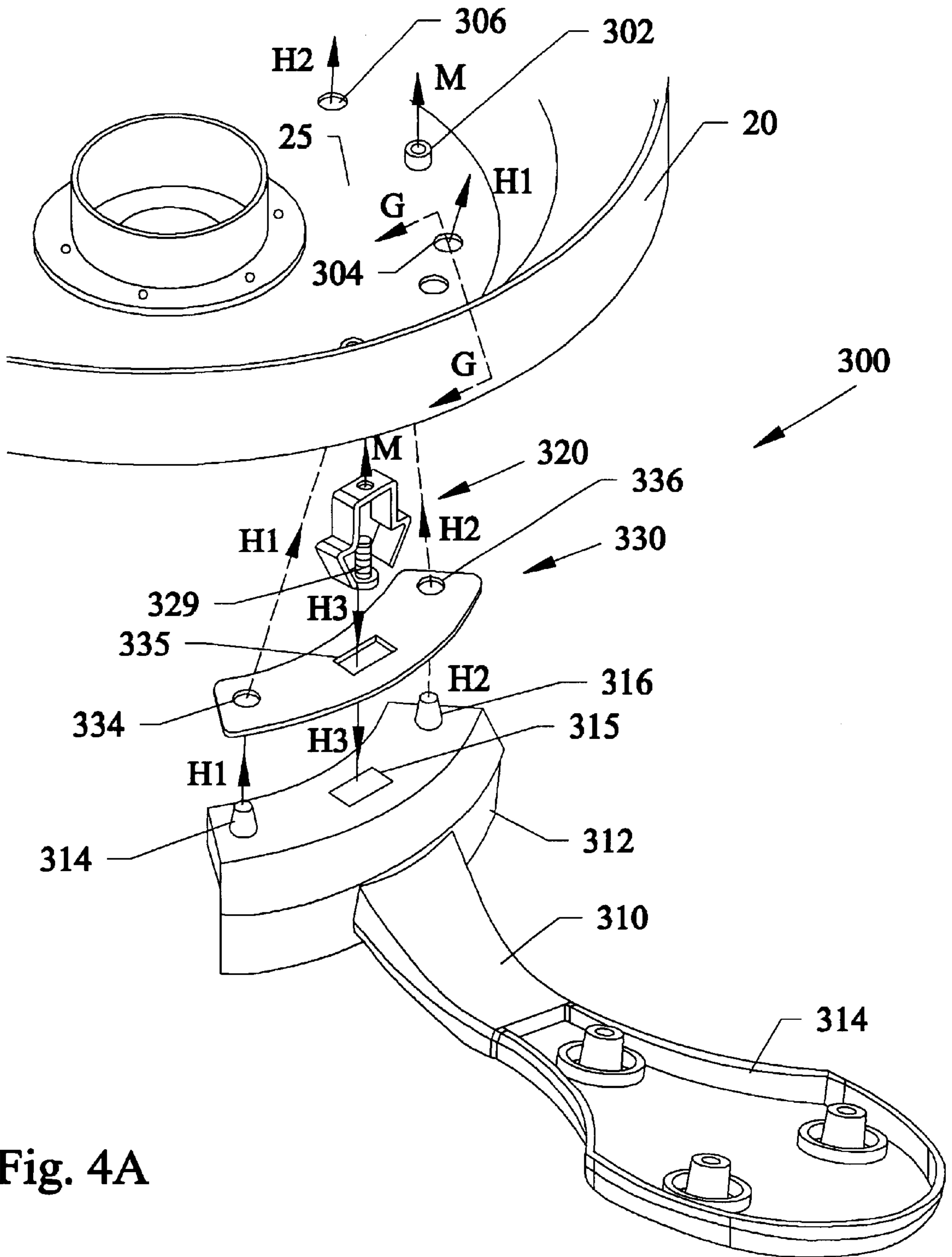

Fig. 4A

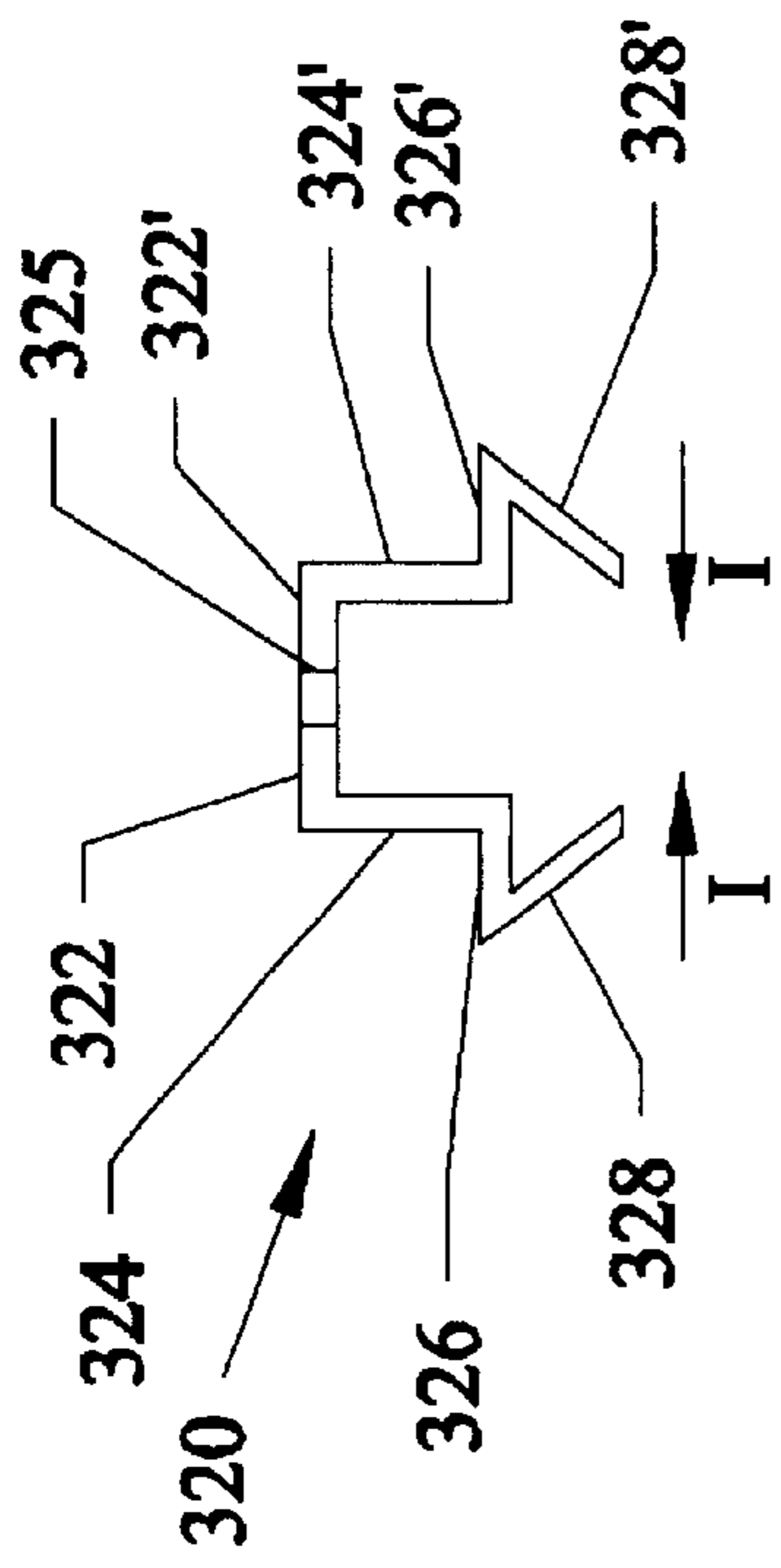

Fig. 4C

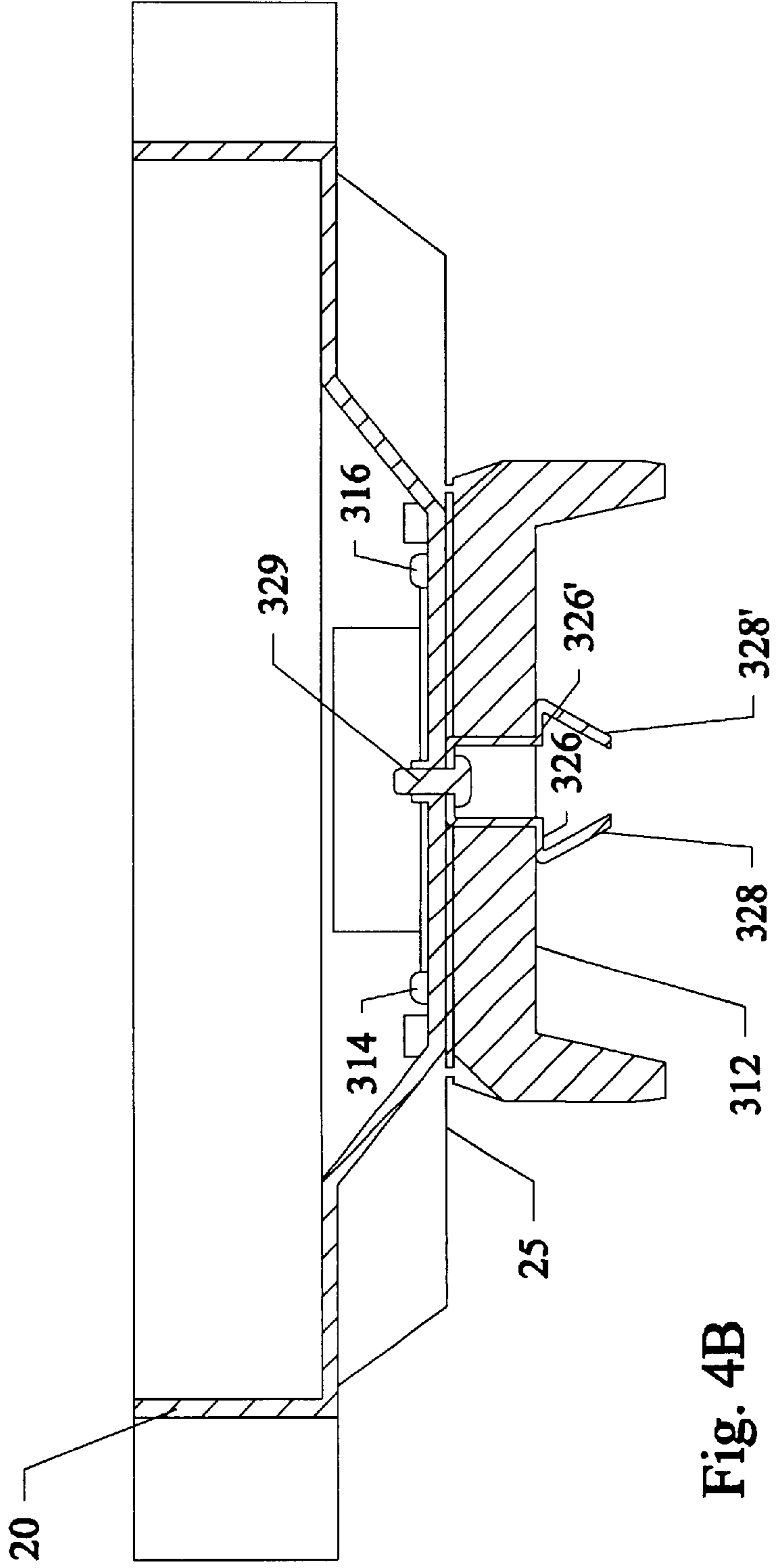
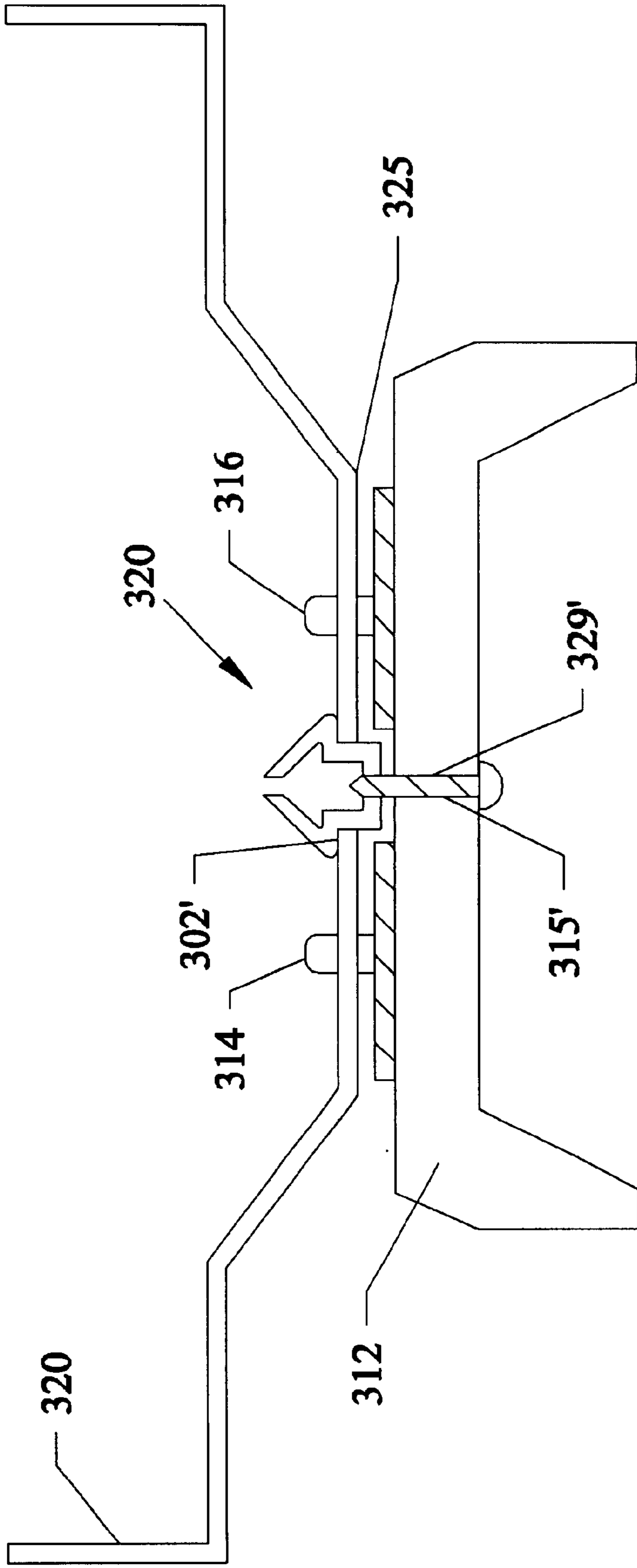

Fig. 4B

Fig. 4D



QUICK INSTALL BLADE ARMS FOR CEILING FANS

This invention relates to ceiling fans, and in particular to easy and quick to attach and detach blade arms for overhead ceiling fans, which is a Continuation-In-Part of U.S. application Ser. No. 09/200,607 filed Nov. 30, 1998, now U.S. Pat. No. 6,171,059, which is a Divisional Application of U.S. application Ser. No. 08/851,501 filed on May 5, 1997, now U.S. Pat. No. 6,010,306.

BACKGROUND AND PRIOR ART

Most conventional ceiling fans are similarly installed. FIG. 1 shows a partial side view of a conventional ceiling fan unit **1** that encompasses a general prior art ceiling fan system. In FIG. 1, ceiling fan motor **10** has a rotor component **20** that rotates about a central axis beneath motor **10**, which is in turn connected to a housing **5** that is attached beneath a ceiling **2**. A plurality of fan blades **30** are connected to the rotor **20** by mounting arms **40**. Each mounting arm **40** has one end **42** connected to an end **32** of each fan blade **30**, and a second end **44** having at least two through-holes **45** therethrough, so that conventional fasteners such as screws **50** pass through the through-holes **45** to mateably thread into threaded holes **25** in the bottom of rotor **20**.

Usually most conventional directions have the installer first connect and hang the motor **10**, rotor **20** and housing **5** to a ceiling. More often than not the installer is usually perched on a stool or ladder. Next, many directions have the installer attach the fan blades **30** to their respective mounting arms **40**. Finally, one of the last steps is to connect the blade **30** and respective mounting arm **40** to the rotor **20** on the motor.

To finish this final assembly step takes great dexterity, patience, balance and time. In order for a single person **60** to be able to complete this final step, the installer **60** needs to hold in one hand **62** the fan blade **30** and already attached mounting arm **40**, and to position a screw driver **70** to the heads of screws **50** with the other hand **64**. The installer must be able to balance the mounting screws **50** on the tip of the screw driver **70**, insert the screws upwardly through the holes **44** in the mounting arm, making sure not to accidentally drop the screws **50** and then screw the screws **50** into the mating holes **25** on the rotor **20** all while still holding the blade **30** and arm **40**. This assembly requires the installer to have to constantly hold both hands **62** and **64** raised high above their head, while again standing on a stool or ladder.

Many problems occur from this traditional method of having one person installing a ceiling fan. Screws **50** can and do accidentally fall and become lost causing more time and more expense to finish the installation. The installer **60** often has to constantly re position the blade **30** and arm **40** in order to be able to properly line up the through-holes **42** in the mounting arms **40** with their respective mating holes **25** in the bottom of rotor **20**. The blade **30** and mounting arm **40** have been known to fall on and cause injury to the user **60** during assembly. Additionally, the user can lose their balance and injure themselves as well falling off the ladder and stool. Additional problems also occur after installation. For example, uneven tightening of each of the plural fasteners that connect the mounting arm to the motor has resulted in wobble effects when the ceiling fan system is running. Thus, the current operation of assembly has become known as a frustrating, undesirable, difficult, tedious, time consuming and sometimes dangerous task.

To merely add a second worker to help in the assembly installation may solve some of the problems above, but would add additional cost and labor expense to the installation project.

In addition to the difficulty of having to screw the blade arms onto the ceiling fan motor endshield, the endshield contains unsightly screw heads that detract from the appearance of the ceiling fan itself. Another problem with using screw type fasteners is that the fasteners themselves can loosen causing the blade arms and connected blades to accidentally fall resulting in damages to surrounding property and people beneath the ceiling fans.

Additionally, ceiling fan blades and their blade arm supports need to be cleaned to remove dirt and dust buildup. Existing fan blades and blade arms are hard to remove from the ceiling mounted motors. Thus, fan blades and their respective blade arms are left mounted on the ceiling mounted motors. Current techniques have relied on manually holding brushes directly to the ceiling mounted blades and blade arms which inherently tires the muscles in the cleaner's neck, shoulders, arms and hands. This messy cleaning with brushes causes the dirt to fall on both the cleaner and furniture and flooring beneath the fan.

SUMMARY OF THE INVENTION

The first objective of the present invention is to provide detachable blade arms for ceiling fans that are easy and quick to install.

The second objective of the present invention is to provide detachable blade arms for ceiling fans that allow each blade arm to be locked in place to the motor housing.

The third objective of the present invention is to provide detachable blade arms for ceiling fans that wherein the centrifugal force of the fans locks the blades in place.

The fourth objective of the present invention is to allow a single user to safely and easily attach and detach a fan blade mounting arm to a ceiling mounted fan motor.

The fifth object of this invention is to provide a detachable blade mounting arm for a ceiling fan motor that does not use fasteners such as screws.

The sixth object of this invention is to provide inwardly deformable and bendable fasteners that snapably expand locking the blade mounting arms to ceiling fan motors.

The seventh object of this invention is to provide guide posts for allowing the mounting arm to be guided onto its' attachment points on the ceiling fan motor.

A first preferred embodiment of the novel invention device for attaching ceiling fan mounting arms to ceiling fan motors includes a ceiling fan motor having a rotating member, a mounting arm having a first end connected to a fan blade and a second end, and a slide and lock means for connecting the second end of the mounting arm to the rotating member, wherein the slide and lock means allows the mounting arm to slide onto and lock with the rotating member. The slide and lock means can be one, two, three or more protruding members with respective slots that can be shaped like a keyhole. Each protruding member can be located on the second end of the mounting arm with the slot located on the rotating member. Alternatively, the protruding member can be located on the rotating member with the slot located on the mounting arm. A deformable means such as a rubber gasket can also be used between the mounting arm and the rotating member for creating vibration isolation and enhanced fit between these parts. Additionally, a spring means such as a spring clip can be used for locking the arm to the rotating member. The blade arms can be made of materials such as but not limited to plastic, wood, and the like. The blade arms can be separate from the actual blades or be formed from one piece.

A second embodiment of the invention includes a quick snap installed blade arm for ceiling fans that includes a ceiling fan motor having a rotating member, a blade mounting arm having a connecting end connected to the rotating member, and a bendable snap fastener for attaching the connecting end of the mounting arm to the rotating member, wherein the snap fastener allows the mounting arm to snap onto and lock with the rotating member. The snap fastener can include inwardly bendable hook ends above a shaft and a slot for receiving the inwardly bendable hook ends and allowing the hook ends to expand after passing there-through. The inwardly bendable hook ends can be located on the mounting arm with the slot located on the rotating member. Alternatively, the inwardly bendable hook ends can be located on the rotating member with the slot located on the mounting arm. Alignment guide post(s) with receiving slot(s) can be used so that only one fastener needs to be used.

The third embodiment of the invention is a removable quick snap installable blade arm for ceiling fans that includes a ceiling fan motor having a rotating member, a blade mounting arm having a connecting end connected to the rotating member, and a bendable snap fastener for attaching and detaching the connecting end of the mounting arm to the rotating member, wherein the snap fastener allows the mounting arm to snap onto and lock with the rotating member, and be removed from the rotating member. The snap fastener can include bendable hook ends above a shaft and a slot for receiving the inwardly deformable hook end and allowing the hook end to expand after passing there-through. The inwardly deformable hook end can be located on the mounting arm with the slot located on the rotating member. Alternatively, the inwardly deformable hook ends can be located on the rotating member with the slot located on the mounting arm. A screwable fastener can attach the deformable hook ends in place. A deformable means such as a rubber gasket can be located between the snap means and the rotating member for vibration isolation and enhanced fit between the components.

When assembling the embodiments, the ceiling fan motor housing and rotating member(endshield) can usually first be hung from a ceiling. Next the installer can simply hold the pre-connected mounting arm and fan blade with one hand and guide the mounting arm until the tip portion of the fasteners enters into the mateable slot openings.

Further objects and advantages of this invention will be apparent from the following detailed description of a presently preferred embodiment which is illustrated schematically in the accompanying drawings.

BRIEF DESCRIPTION OF THE FIGURES

FIG. 1 shows a prior art view of a blade with mounting arm attached to ceiling fan motor and rotor.

FIG. 2A is a perspective exploded view of a first embodiment of the slip and lock fasteners, novel grommet washer, mounting arm, rotor used for the subject invention.

FIG. 2B is a side cross-sectional view of an assembled slide and lock fastener and associated components of FIG. 2A along arrow A after being assembled and attached.

FIG. 2C is an enlarged view of the slide and lock fastener of FIG. 2B with the protruding member on the blade arm and the slot on the rotor.

FIG. 2D is a view of the flat-headed fastener screw of FIG. 2C.

FIG. 2E is an enlarged view of the slide and lock fastener of FIG. 2C with the protruding member on the rotor and the slot in the mounting arm.

FIG. 3A is an exploded view of a second embodiment of a quick install snapable mounting arm for attaching to the rotor of a ceiling fan.

FIG. 3B is a side cross-sectional view of the mounting arm and rotor of FIG. 3A being attached together along arrow D.

FIG. 3C is an enlarged view of the inwardly deformable snap fastener and rotor of FIG. 3B.

FIG. 3D is an enlarged view of the inwardly deformable snap fastener of FIG. 3C.

FIG. 4A is an exploded view the third embodiment of a removable quick install snap fastener on the rotor of a ceiling fan that attaches to a mounting arm and deformable gasket therebetween.

FIG. 4B is a side cross-sectional view of the mounting arm and rotor of FIG. 4A being attached together along arrow G.

FIG. 4C is a side view of the snap fastener of FIG. 4B.

FIG. 4D is a side cross-sectional view of FIG. 4B with the removable snap fastener initially attached to the mounting arm.

DESCRIPTION OF THE PREFERRED EMBODIMENT

Before explaining the disclosed embodiment of the present invention in detail it is to be understood that the invention is not limited in its application to the details of the particular arrangement shown since the invention is capable of other embodiments. Also, the terminology used herein is for the purpose of description and not of limitation.

FIRST EMBODIMENT

FIG. 2A is a perspective exploded view of a first embodiment 100 of the slip and lock fasteners 120, 120', grommets 130, 130', mounting arm 110, and rotor 20, 25 used for the subject invention. FIG. 2B is a side cross-sectional view of an assembled slide and lock fastener 120 and associated components of FIG. 2A along arrow A after being assembled and attached. FIG. 2C is an enlarged view of the slide and lock fastener of FIG. 2B with the protruding member 120 on the blade arm 110 and the slot 115 on the rotor 120, 125. FIG. 2D is a view of the flat-headed fastener screw 120 of FIG. 2C.

Referring to FIGS. 2A-2C, a mounting arm 110 has one end 114 connected to blade arms(now shown). End 114 can be connected to blade arms similar to that shown in FIG. 1. Alternatively, mounting arm 110 can be connected to detachable slide and lock blade fasteners such as those described in U.S. Ser. No. 09/200,607 filed Nov. 30, 1998 now U.S. Pat. No. 6,171,059, and U.S. Application Ser. No. 08/851,501 filed on May 5, 1997 now U.S. Pat. No. 6,010,306, both by the same assignees as that of the subject invention, which are both incorporated by reference. End 112 of blade arm 110 has dual through-holes 115 (only one is shown). Each through-hole 115, 115' has a circular indentation on the top surface 117 of the arm 110 for allowing a lower lip portion 132 of a rubber type gasket 130 to be located therein. Through-holes 115, 115' can have a threaded interior wall for receiving the threaded shaft 125 of flat headed screw fastener 120. The upper surface 123 of the flat portion 122 of fastener 120 can be formed with a regular head, Phillips head, and the like surface, to allow the fastener 120 to be screwed into mounting arm end 112. The bottom 129 of fastener 120 can have a Phillips head or regular head screw surface to allow a user to remove the fastener 120 once the ceiling fan embodiment 100 has been installed. Deformable means 130 can be a single rubber gasket having a cylindrical

lower lip portion **132**, a cylindrical mid-portion **134**, and an upper cylindrical lip portion **136**, which can be used as a vibration isolator between the ceiling fan rotor **20** and the mounting arm **110**. The mid-portion **134** of gasket **130** is fit within through-holes **115**, **115'** with upper lip portion sandwiched between the flat head **122** of fastener **120** and the end shield **125**. Although two gaskets **130** and **130'** are shown, one gasket could be used where the gaskets are connected by a single connecting upper lip portion **136**. Alternatively, only the lip portions **136** of the gaskets **130** can be used as washers for vibration isolation, and so forth. Once the protruding fasteners **120**, **120'** and their respective gaskets **130**, **130'** are attached to mounting arm end **112**, the entire mounting arm **110** is raised and the flat heads **122** of the protruding fasteners are inserted upward in the direction of arrows **B1** and **B2** into the larger openings **26**, **26'** of the key-hole slots and the mounting arm **110** is pulled outward in the direction of arrow **C** until the heads **122** of fasteners **120**, **120'** and upper lip portions **136** of gaskets **130**, **130'** slide into smaller key-hole slot openings **28**, **28'** where the tight fit of the exterior of mid-portions **134** of gaskets **130**, **130'** locks the mounting arms in place. An optional spring clip **140** similar to that described in U.S. Ser. No. 09/200,607 filed Nov. 30, 1998 now U.S. Pat. No. 6,171,059, and U.S. Application Ser. No. 08/851,501 filed on May 5, 1997 now U.S. Pat. No. 6,010,306, both by the same assignees as that of the subject invention, which are both incorporated by reference, can be used to further lock the mounting arms **110** in place on the endshield bottom **25** of rotor **20**. Although two protruding fasteners and two slots are shown for each mounting arm, the invention can be practiced with one protruding fastener and slot, and three or more protruding fasteners and slots.

FIG. 2E is an enlarged view of the slide and lock fastener of FIG. 2C with the protruding member fastener **150** initially attached to the rotor end shield **125** and the slot **115**, **117** on the mounting arm end **112**. The mounting arm **110** can then be attached similar to that previously described above.

SECOND EMBODIMENT

FIG. 3A is an exploded view of a second embodiment **200** of a quick install snapable mounting arm **210** for attaching to the rotor **20**, **25** of a ceiling fan. FIG. 3B is a side cross-sectional view of the mounting arm **210** and rotor **20**, **25** of FIG. 3A being attached together in the direction along arrow **D**. FIG. 3C is an enlarged view of the inwardly deformable snap fastener **220** and rotor **20**, **25** of FIG. 3B. FIG. 3D is an enlarged view of the inwardly deformable snap fastener **220** of FIG. 3C.

Referring to FIGS. 3A–3D, mounting arm **210** can have one end **214** connected to ceiling fan blades similar to that shown in FIG. 1. Alternatively, blade connection end **214** can be attached to detachable slide and lock blade fasteners such as those described in U.S. Ser. No. 09/200,607 filed Nov. 30, 1998 now U.S. Pat. No. 6,171,059, and U.S. Application Ser. No. 08/851,501 filed on May 5, 1997 now U.S. Pat. No. 6,010,306, both by the same assignees as that of the subject invention, which are both incorporated by reference.

Mounting arm end **212** can include two upwardly projecting inwardly deformable fasteners **220**, **220'**. Each fastener **220**, **220'** can have two identical sides separated by a continuous space **229** therebetween. For example, fastener **220** can have two upwardly projecting narrow base shafts **222**, **223**, two side extending hook edges **224**, **225** and two narrowing sloped tip portions **226**, **227**. Protruding fasteners **220**, **220'** can be raised upward in the direction of arrows **E1**, **E2** through circular slot openings **205**, **205'** so that tip

portions **226**, **227** inwardly bend in the direction of arrow **F** towards one another, followed by hook edges **224**, **225** expanding outward about raised lips **206** of opening **205**.

Although two fasteners **220**, **220'** are shown, the invention can include three or more protruding fasteners. Also, similar to the previous embodiment, the fasteners can likewise be located on the bottom of the endshield **25** of rotor **20**, with the slot openings on the end **212** of the mounting arm **210**. The fasteners and the endshield/rotor, and/or the fasteners and the mounting arm can be made from the same material's such as but not limited to injection molded plastic, and the like.

THIRD EMBODIMENT

FIG. 4A is an exploded view the third embodiment **300** of a removable quick install snap fastener **320** on the rotor **20**, **25** of a ceiling fan that attaches to a mounting arm **310** and deformable gasket **330** therebetween. FIG. 4B is a side cross-sectional view of the mounting arm **310** and rotor **20**, **25** of FIG. 4A being attached together along arrow **G**. FIG. 4C is a side view of the snap fastener of FIG. 4B.

Referring to FIGS. 4A–4C, mounting arm **310** has an end **314** that connects to ceiling fan blades similar to that shown in FIG. 1. Alternatively, blade connection end **314** can be attached to detachable slide and lock blade fasteners such as those described in U.S. Ser. No. 09/200,607 filed Nov. 30, 1998 now U.S. Pat. No. 6,171,059, and U.S. Application Ser. No. 08/851,501 filed on May 5, 1997 now U.S. Pat. No. 6,010,306, both by the same assignees as that of the subject invention, which are both incorporated by reference. End **312** has a centrally located rectangular through-hole slot **315** and two upwardly projecting guide posts **314**, **316** each having sloping sides with a narrower tip to a widening base. A rubber type gasket washer **330** can have openings for the guide posts **334**, **336** and an opening **335** of the snap fastener **320**, with the washer **330** being located between the snap fastener **320** and the mounting arm end **313** for allowing vibration isolation therebetween. The snap fastener **320** includes a flat base **322**, **322'** having a through-hole **325** therebetween. A first prong has a vertical portion **324** parallel to the second prong's vertical portion **324'**, dual oppositely extending hook ledges **326**, **326'** and inwardly bending tip ends **328**, **328'**. A screw type fastener **329** having a regular or Philips head screws through hole **325** to connect fastener **320** to interior threaded opening **302** in endshield **25** of rotor **20**. Next gasket **330** can be positioned about guide posts **314**, **316** on mounting arm **312**. Next mounting arm **310** can be raised upward so that guide posts **314**, **316** can be inserted in the direction of arrows **H1** and **H2** to pass through openings **304** and **306** in the bottom endshield **25** or rotor **20**. Simultaneously prong tip ends **328**, **328'** pass in the direction of arrow **H3** into slot **315** and inwardly bend toward one another in the direction of arrow **I**, until hook ledges **326** pass through and abut against the lower surface of mounting arm **312**. After being fully assembled, a user can merely take a screw driver to the head of fastener **329** to remove the mounting arm **310** from the ceiling fan.

FIG. 4D is a side cross-sectional view of FIG. 4B with the removable snap fastener **320** initially attached to the mounting arm **312**. In FIG. 4D, through-hole **315'** in mounting arm end **312** is large enough to receive the shaft of a long screw type fastener **329'**, and prongs **328**, **328'** of fastener **320** pass through an enlarged slot opening **302'** in the bottom of endshield **325**. Similar to FIGS. 4A–4C, mounting arm **310** can be raised until prong ends of fastener **320** pass into and hook within slot opening **302'** in the ceiling fan mounted endshield **25**.

While both the second and third embodiments show each snap fastener as having two halves which can bend toward

one another, the invention can be practiced with only one hook end that is bendable.

Although the embodiments show and describe mounting arms separate from the ceiling fan blades, the invention can be practiced where the mounting arm and ceiling fan blades are one and the same. For example single combined mounting arm and ceiling fan blade made from injection molded plastic and the like.

While only the third embodiment is shown using alignment guide poles, both the first embodiment and the second embodiment can include alignment guide poles so that only one fastener needs to be used. Additionally, guide posts can be downwardly extending from the bottom of the endshield for being inserted into mateable openings in the mounting arm.

While the invention has been described, disclosed, illustrated and shown in various terms of certain embodiments or modifications which it has presumed in practice, the scope of the invention is not intended to be, nor should it be deemed to be, limited thereby and such other modifications or embodiments as may be suggested by the teachings herein are particularly reserved especially as they fall within the breadth and scope of the claims here appended.

We claim:

1. A quick snap installable blade arm for ceiling fans, comprising in combination:

a ceiling fan motor having a rotating member;

a blade mounting arm having a connecting end connected to the rotating member; and

a deformable and expandable snap means and an opening for attaching the connecting end of the mounting arm to the rotating member, wherein the snap means has a portion which deforms while passing through the opening and expands after passing through the opening, to allow the mounting arm to snap onto and lock with the rotating member.

2. The quick snap installable blade arm of claim **1**, wherein the snap means includes:

an inwardly deformable hook end above a shaft.

3. The quick snap installable blade arm of claim **2**, wherein the inwardly deformable hook end is located on the mounting arm and the opening is located on the rotating member.

4. The quick snap installable blade arm of claim **2**, wherein the inwardly deformable hook end is located on the rotating member and the opening is located on the mounting arm.

5. The quick snap installable blade arm of claim **2**, further comprising:

an alignment guide post and a receiving slot for allowing the mounting arm to be guided onto the rotating member.

6. A removable quick snap installable blade arm for ceiling fans, comprising in combination:

a ceiling fan motor having a rotating member;

a blade mounting arm having a connecting end connected to the rotating member and

a bendable and expandable snap means and an opening for attaching and detaching the connecting end of the

mounting arm to the rotating member, wherein the snap means has a portion which bends while passing through the opening and expands after passing through the opening, to allow the mounting arm to snap onto and lock with the rotating member, and be removed from the rotating member.

7. The removable quick snap installable blade arm of claim **6**, wherein the snap means includes:

bendable hook end above a shaft.

8. The removable quick snap installable blade arm of claim **7**, wherein the bendable hook end is located on the mounting arm and the opening is located on the rotating member.

9. The removable quick snap installable blade arm of claim **7**, wherein the bendable hook end is located on the rotating member and the opening is located on the mounting arm.

10. The removable quick snap installable blade arm of claim **7**, further comprising:

a screwable fastener for attaching the bendable hook end to one of the rotating member and the mounting arm.

11. The removable quick snap installable blade arm of claim **6**, further comprising:

an alignment guide post and a receiving slot for allowing the mounting arm to be guided onto the rotating member.

12. The removable quick snap installable blade arm of claim **5**, further comprising:

a deformable means for being located between the snap means and the rotating member for vibration isolation and enhanced fit.

13. A snap installable blade system for ceiling fans, comprising:

a ceiling fan motor having a rotating member;

a blade connected to the rotating member and

a bendable-expandable means and an opening for attaching and detaching the blade to a portion of the rotating member, wherein the bendable-expandable means has a portion which bends while passing through the opening and expands after passing through the opening, to allow the blade to snap onto and lock with the portion of the rotating member, wherein the bendable-expandable means is inserted into the opening in a direction perpendicular to a longitudinal axis of the blade.

14. The snap installable blade system of claim **13**, wherein the bendable-expandable means is located on the portion of the rotating member.

15. The snap installable blade system of claim **13**, wherein the bendable-expandable means is located on a mounting arm that is pre-attached to the rotating member.

16. The snap installable blade system of claim **13**, wherein the bendable-expandable means is located on a mounting arm that is pre-attached to the blade.

17. The snap installable blade system of claim **13**, wherein the bendable-expandable means is located on the blade.