



US006325417B1

(12) **United States Patent**
Lake

(10) **Patent No.:** **US 6,325,417 B1**
(45) **Date of Patent:** ***Dec. 4, 2001**

(54) **ARRANGEMENT FOR SAFETY-BELT**

3,567,247	3/1971	Sobkow et al.	280/150
4,832,366	5/1989	Corbetti et al.	280/808
4,915,413	4/1990	Meyer	280/801
5,358,310	10/1994	Nemoto	297/483
6,042,190	3/2000	Mathe et al.	297/483

(75) Inventor: **Jan Lake**, Göteborg (SE)

(73) Assignee: **AB Volvo** (SE)

(*) Notice: Subject to any disclaimer, the term of this patent is extended or adjusted under 35 U.S.C. 154(b) by 0 days.

This patent is subject to a terminal disclaimer.

FOREIGN PATENT DOCUMENTS

2 032 772	2/1971	(DE) .
2032772	2/1971	(DE) .
37 41 831 C2	11/1991	(DE) .
41 36 914 C1	2/1993	(DE) .

(21) Appl. No.: **09/713,528**

(22) Filed: **Nov. 15, 2000**

Related U.S. Application Data

(63) Continuation of application No. 09/091,437, filed on Sep. 29, 1998.

Foreign Application Priority Data

Dec. 29, 1995 (SE) 9600002

(51) **Int. Cl.⁷** **B60R 22/00**

(52) **U.S. Cl.** **280/808; 297/483**

(58) **Field of Search** 280/801.1, 802, 280/808; 297/468, 469, 483, 485, 486; 24/265 BC, 265 AL

(56) **References Cited**

U.S. PATENT DOCUMENTS

3,510,151	5/1970	Weman	280/150
-----------	--------	-------------	---------

Primary Examiner—Paul N. Dickson
Assistant Examiner—Faye M. Fleming
(74) *Attorney, Agent, or Firm*—Lerner, David, Littenberg, Krumholz & Mentlik, LLP

(57) **ABSTRACT**

An arrangement for seat-belts for vehicles having a seat for a passenger, an area where the passenger has his shoulder when seated in a normal position, a forward direction and a rearward direction, comprises a belt which runs from the area in the vehicles where the passenger has his shoulder when seated in a normal position to an attachment point at the side of the passenger. The arrangement has connection means fixed to the vehicle behind the seat for moving the belt in a rearward direction, keeping the belt at the passenger's shoulder so that the belt is in contact with the passenger regardless of the angle of the seat's backrest.

4 Claims, 5 Drawing Sheets

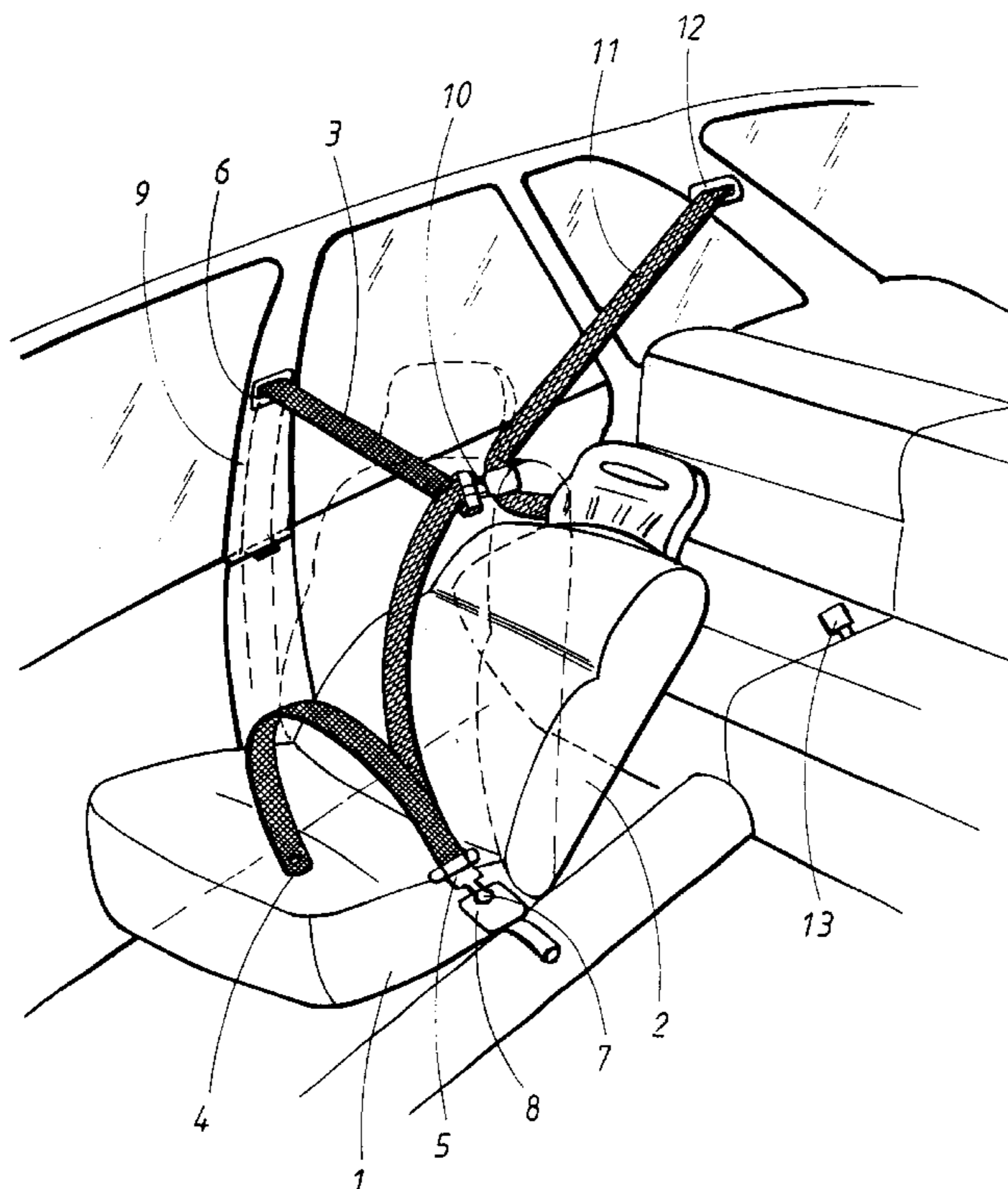

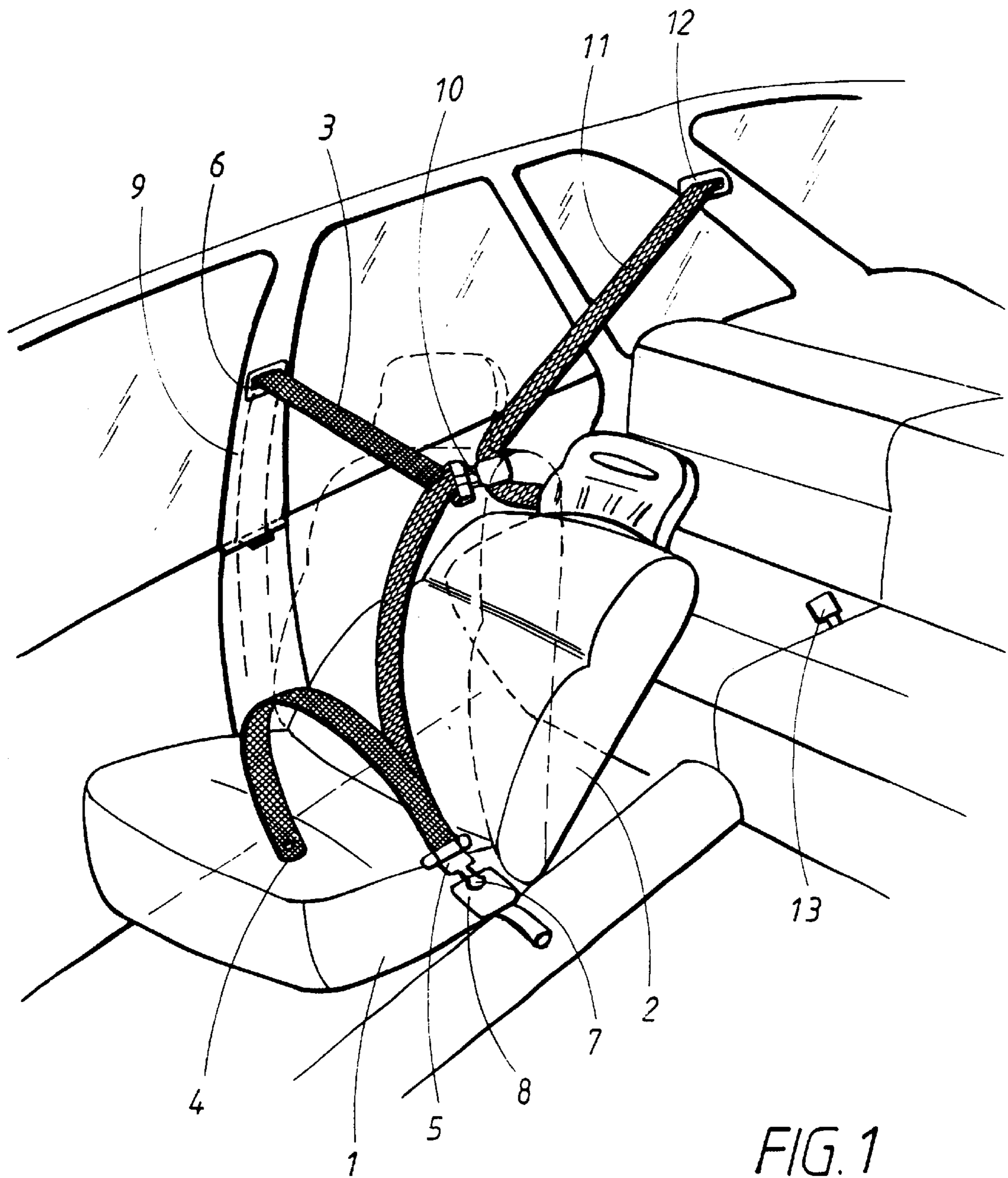

FIG. 1

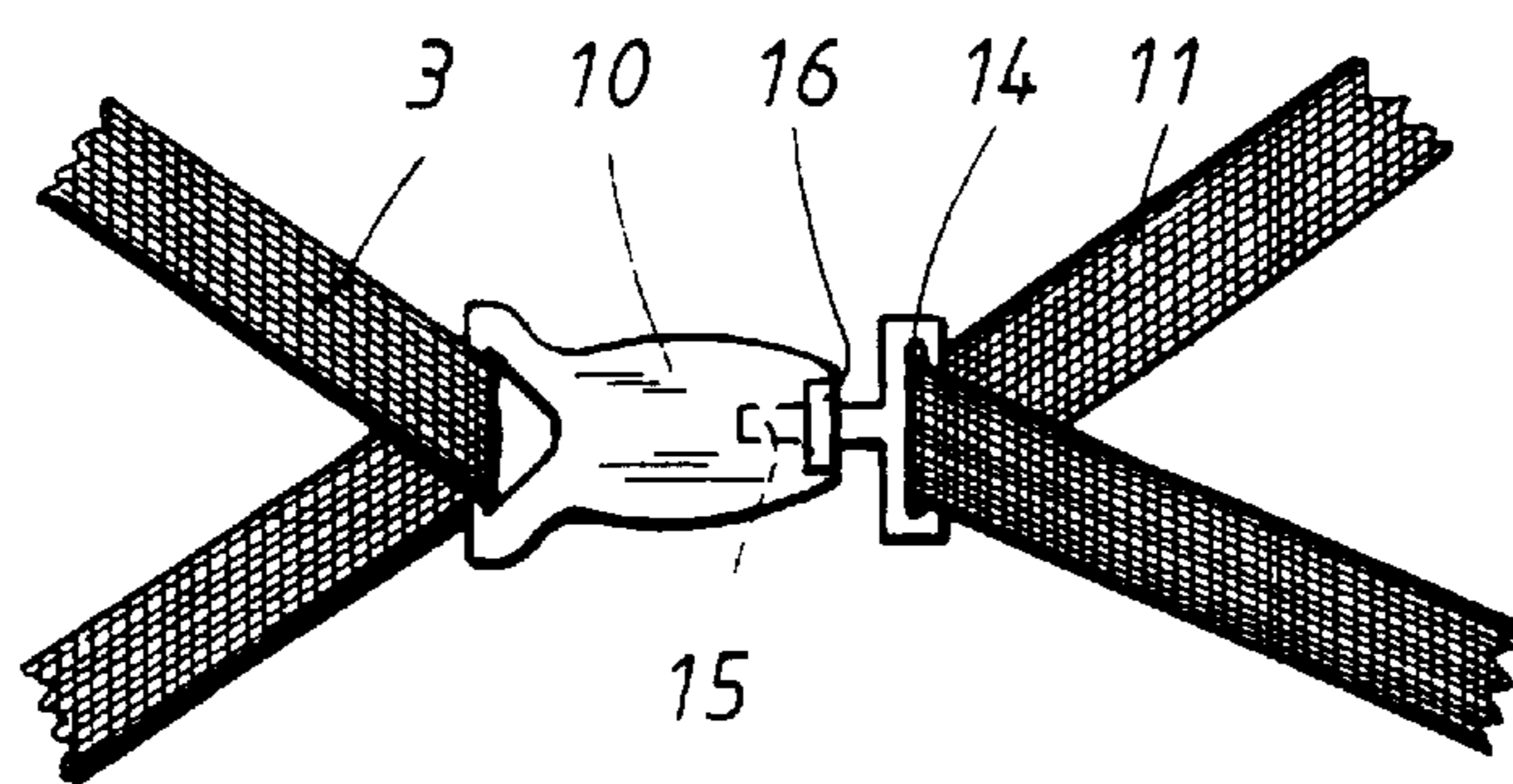

FIG. 2

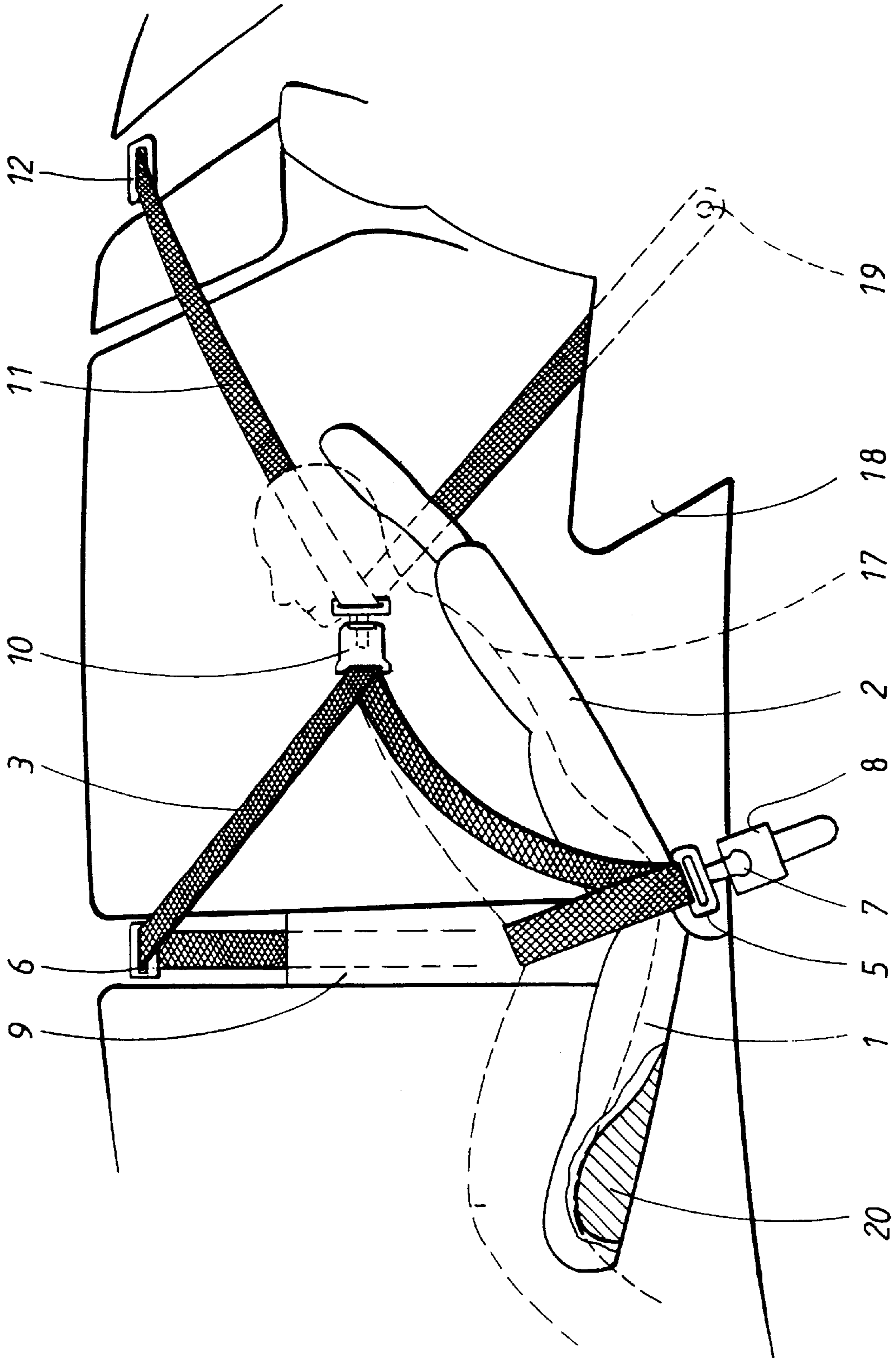

FIG. 3

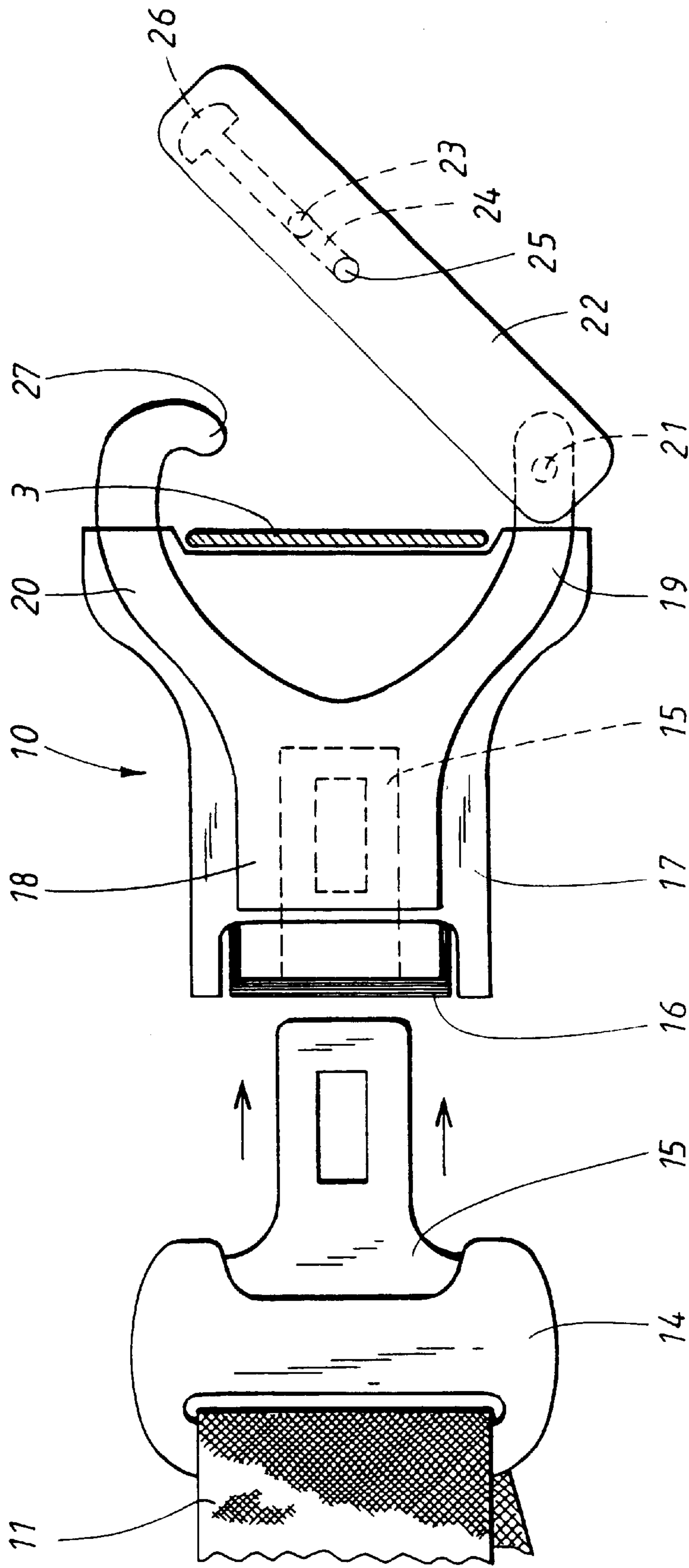

FIG. 4

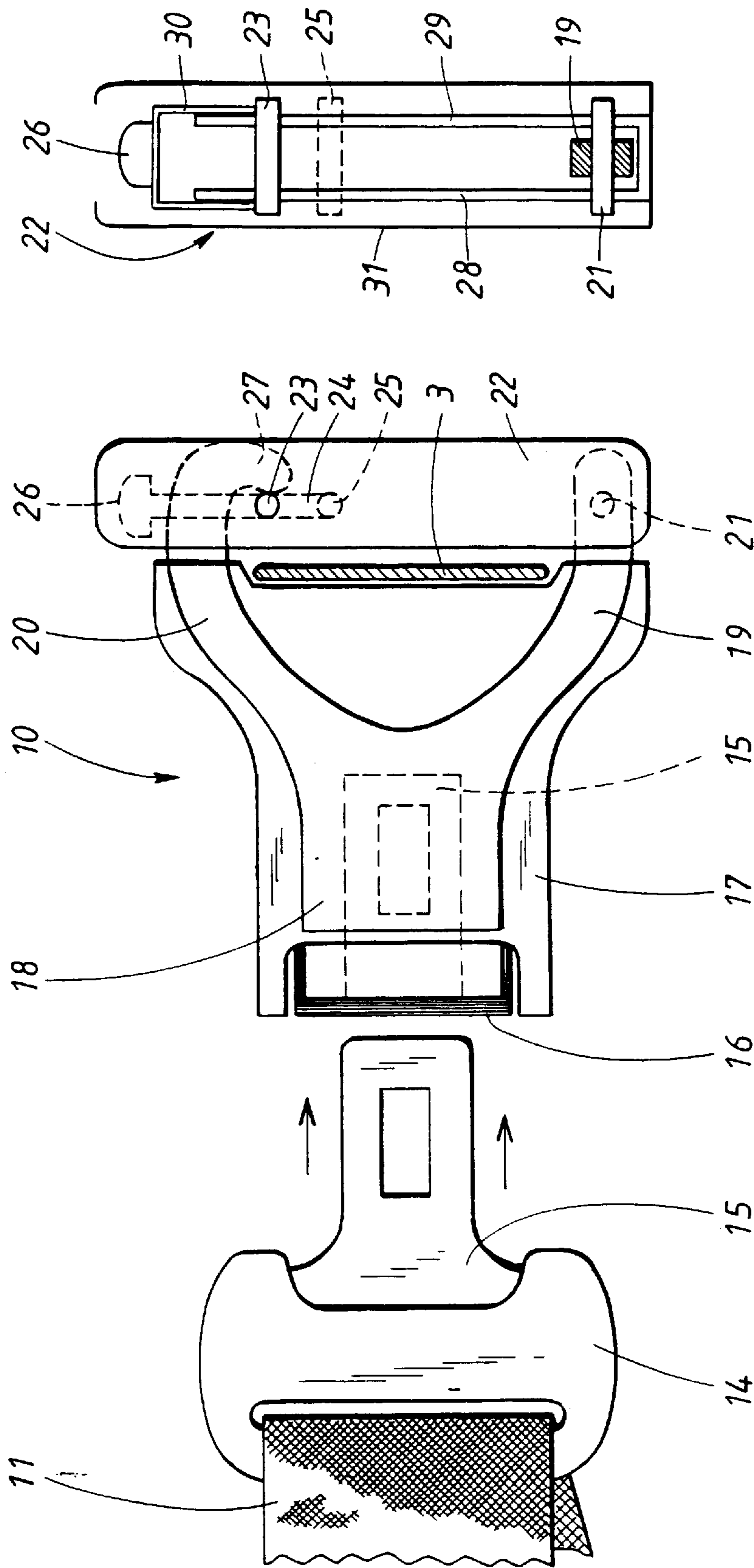

FIG. 6

FIG. 5

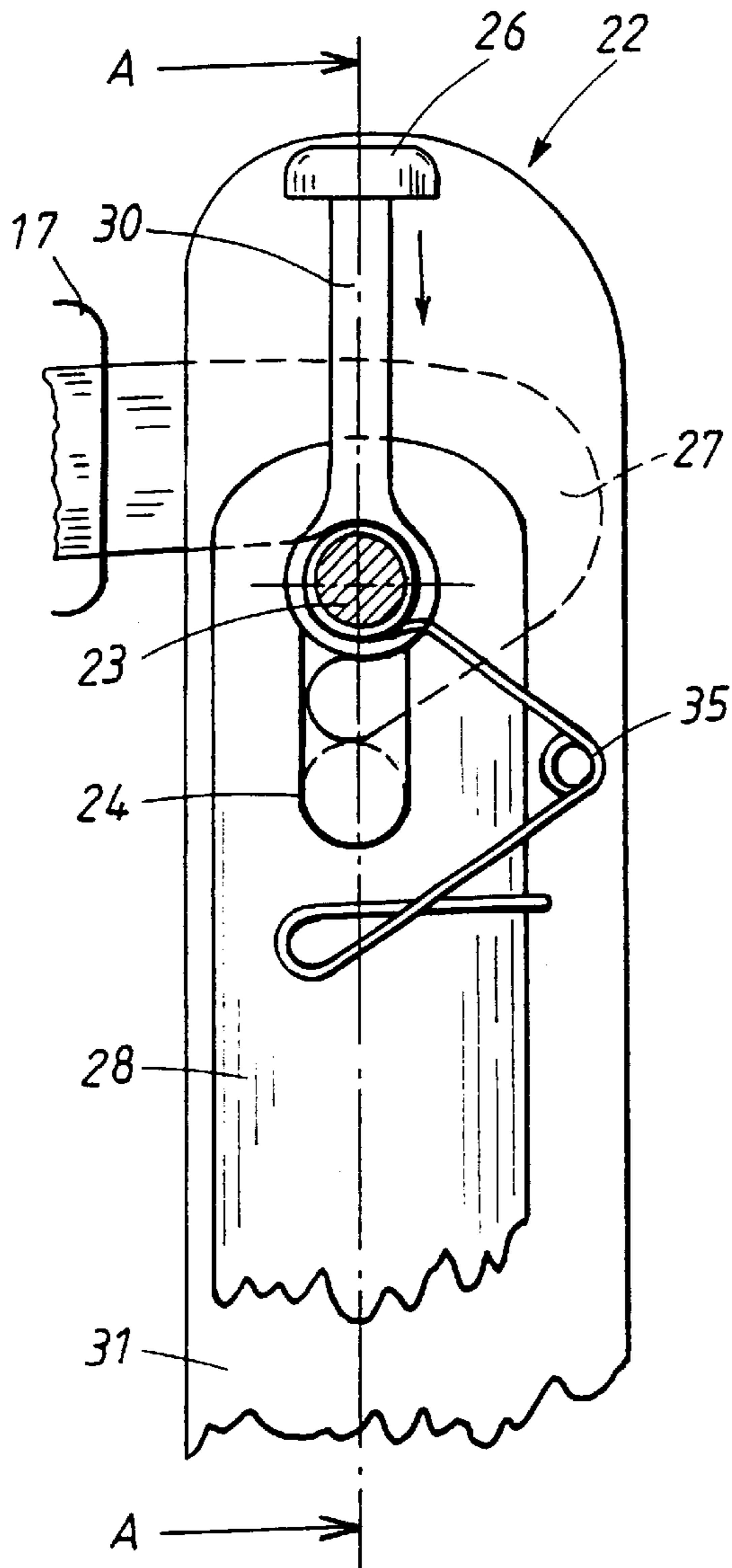

FIG. 7

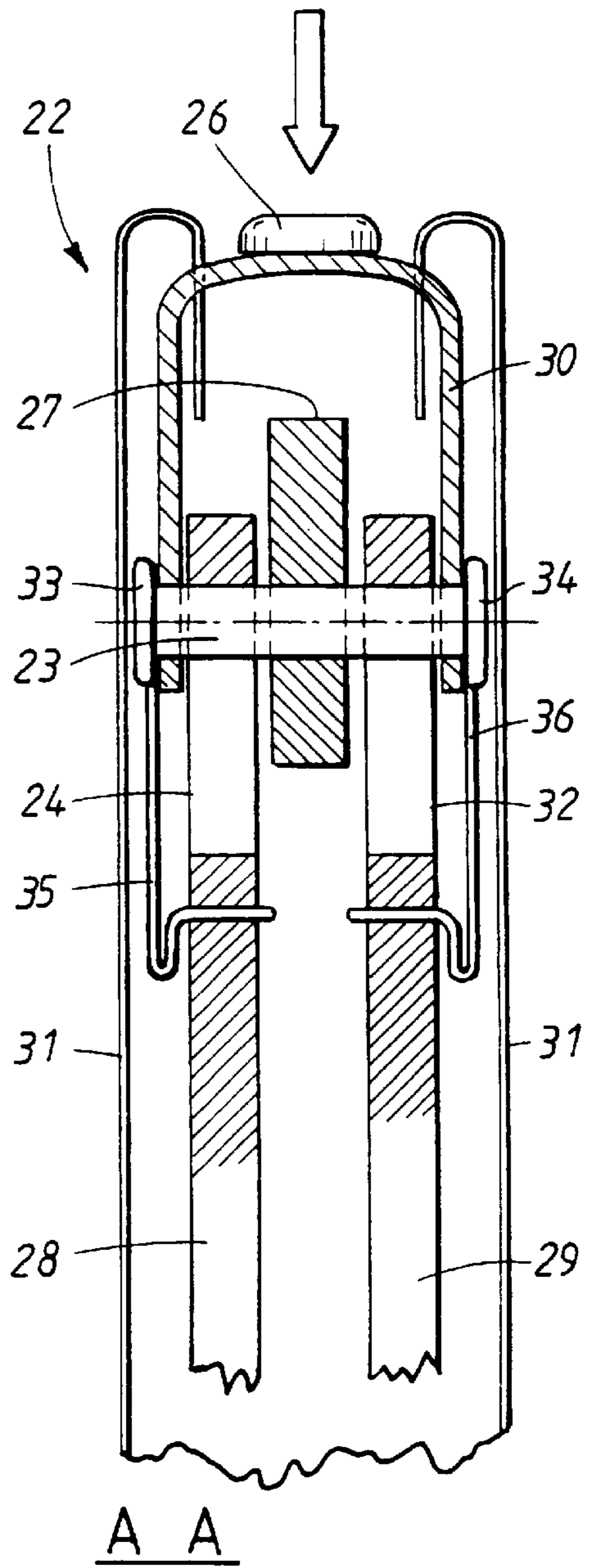

FIG. 8

ARRANGEMENT FOR SAFETY-BELT

CROSS-REFERENCE TO RELATED APPLICATIONS

This application is a continuation of U.S. patent application Ser. No. 09/091,437, filed Sep. 29, 1998, the disclosure of which is hereby incorporated by reference herein.

FIELD OF THE INVENTION

The present invention relates to an arrangement for a safety-belt. In particular, the main application of the invention is in connection with safety-belts for motor vehicles.

BACKGROUND OF THE INVENTION

In vehicles, particularly in passenger cars, safety-belts are normally used to secure those travelling in the vehicle. In a known manner, the safety-belts add to the safety of those travelling in the vehicle. A common kind of safety-belt is the so-called three-point belt which comprises a belt attached to a retracting device which is normally arranged on the body of the vehicle, at the side of the seats. The belt runs from the retracting device, across the torso of the passenger or driver. Normally, at the level of the one shoulder of the passenger or the driver, there is an upper belt guide through which the belt runs. The belt is fastened by a locking means at an attachment point on the side of the driver or the passenger. The belt also runs through a guide at this attachment point, and runs across the waist of the driver or passenger. Finally, the belt is fixedly attached to the floor of the vehicle on the opposite side of the driver or passenger relative to the attachment point.

In terms of the function of the safety-belt, it is an important requirement that the above mentioned upper belt guide is arranged so that the belt runs through it at a point close to the shoulder part of the driver or passenger when sitting in an upright position, i.e. with the back rest in an upright position. In this way optimal protection can be obtained from the safety-belt in a possible collision. The belt in this manner runs through the belt guide close to the shoulder of the driver or passenger, across the chest of the driver or passenger, through another belt guide at the lower attachment and guide point, and across the waist of the driver or passenger towards the fixation point.

Although conventional seat belts of the three-point type provide good protection in most normal situations they are somewhat inadequate in those cases where the driver or passenger sits in a position somewhat different from the normal, i.e. upright position, which has been described above. In particular, conventional three-point belts do not provide optimal safety if a passenger wishes to recline the backrest in order to rest or sleep when travelling in the vehicle. This is particularly relevant for a passenger who sits in the passenger seat next to the driver. If the backrest of the seat is reclined, the upper guide point of the safety-belt will be at a point a long way in front of and above the shoulder of the passenger. Thus, the safety belt cannot provide optimal protection in case of a collision.

SUMMARY OF THE INVENTION

An arrangement for a frontseat belt in a vehicle in which the vehicle has a frontseat for a passenger, an area where the passenger when seated in a normal position in the front seat has a shoulder, a forward direction comprising a direction of travel of the vehicle, and a rearward direction, comprises a front seatbelt which runs from the area in the vehicle where

the passenger when seated in a normal position in the frontseat has a shoulder to a lower attachment point at the side of the passenger. A rear seatbelt is fixed to the vehicle behind the frontseat. The rear seatbelt is adapted for moving the frontseat belt in the rearward direction and keeping the front seatbelt at the passenger shoulder so that the front seatbelt is in contact with the passenger regardless of the angle of the seats backrest.

Preferably, a locking unit is attached to the front seatbelt for connecting the front seatbelt with the rear seatbelt. The locking unit preferably comprises a locking element for locking the belts. The locking element preferably has a first arm, a second arm and a lock shackle which is rotatably arranged on one of the arms. The second arm preferably comprises a locking means for locking interaction with corresponding locking means on the lock shackle. The first arm and second arm are preferably arranged for designation in case of collision so that the arms move towards each other to secure the belt.

DESCRIPTION OF THE DRAWINGS

The invention will be described in greater detail in the following with reference to the appended drawings, in which:

FIG. 1 is a perspective view of a passenger compartment of a vehicle, which shows an arrangement according to the present invention and the application thereof,

FIG. 2 is a somewhat enlarged view which shows the locking means according to FIG. 1,

FIG. 3 is a side view of the arrangement in FIG. 1,

FIG. 4 is a detailed view of a locking means which is part of the present invention, in an open position,

FIG. 5 is a view of the locking means in FIG. 4, in its locking position,

FIG. 6 is a cross-section of a locking shackle, which preferably is comprised in the invention,

FIG. 7 is an enlarged view of a part of the locking shackle in FIGS. 4 and 5, and

FIG. 8 is a cross-section along the line A—A in FIG. 6.

DETAILED DESCRIPTION OF PREFERRED EMBODIMENTS

FIG. 1 shows a perspective view of a passenger compartment in a motor vehicle, where the invention preferably can be applied. The drawing shows a vehicle front seat 1 with a corresponding backrest 2. The backrest 2 is shown with dashed lines in its normal position and with solid lines in a position somewhat reclined.

The vehicle is in a conventional manner equipped with a safety-belt with a forward belt 3 arranged in connection with the front seat 1. The forward belt 3 runs from an attachment 4 in the floor of the vehicle, via a lower guiding point 5 and across an upper guiding point 6. The lower guiding point 5 consists of a conventional belt lock through which the belt 3 runs. The belt lock 5 comprises a locking tongue 7 which can be locked in a locking means 8. The locking means 8 is in turn fixedly attached to the floor of the vehicle.

At the upper guiding point 6 the forward belt 3 runs in a known manner through an opening in a panel 9 in the side of the vehicle. The belt 3 is retracted onto a (not shown) belt roll which is arranged behind the panel 9. In a known manner, the belt roll is arranged to automatically retract the front belt 3 when it is not in use. The upper guiding point 6 is arranged close to a point where a passenger sitting upright

3

has his one shoulder. From this it will become apparent that the front belt **3** will provide optimal protection effect when the backrest **2** is in its upright position.

According to what has been described initially, there is in earlier known arrangements a problem regarding insufficient protection from the safety belt in those cases where the passenger in the seat **1** wishes to recline in order to rest or to sleep, and for this reason reclines the backrest **2**. In order to solve this problem, the present invention comprises a special locking unit **10**, the construction and function of which will be described in more detail below. The object of the locking unit **10** is to connect the front belt **3** with a rear belt **11**, which in most passenger cars is arranged to be used by passengers in the back seat.

According to the invention the rear belt **11** has the same principal construction as the forward seat-belt **3**, and comprises a second upper guiding point **12** and a second lower guiding point **13**, where the latter also constitutes an attachment for the rear belt **11**. In a known manner, the rear belt **11** is attached to a (not shown) rear belt roll by means of which it is automatically retracted when it is not in use.

As can be seen in FIG. 2, the locking unit **10** is a separate component which can be attached between the forward safety belt **3** and the rear safety-belt **11**. The forward belt **3** can be guided through the locking unit **10**, while the rear belt **11** is locked in the locking unit **10** by means of a rear belt lock **14**, which comprises a locking tongue **15** which can be fixed in a corresponding fixing means **16** in the locking unit **10**. The fixing means **16** of the locking unit **10** is of the same conventional kind as the above mentioned fixing means **8** and **13**, respectively and comprises a release button for the release of the locking tongue **14** when the rear belt **11** is to be released.

FIG. 3 shows a side view of the arrangement according to the invention. In the drawing, a passenger **17** is indicated by dashed lines. The passenger **17** has positioned the back rest **2** to sleep or rest. In connection with this, the locking unit **10**, has been attached to the forward belt **3**, and the rear belt **11** has thereafter been fastened to the locking unit **10** as has been described above. The rear safety-belt **11** can thus no longer be used by somebody travelling in the back seat **18** of the vehicle, instead the rear belt **11** runs from the (not shown) rear belt roll at the second upper guiding point **12** and forward to the locking unit **10**. The rear belt **11** further runs to its attachment **19** at the floor of the vehicle, where it is fixedly attached.

From FIG. 3 it can be seen that the upper guiding point **6** of the front belt **3** has been moved to a position immediately adjacent to the shoulder of the passenger **17**. The part of the rear belt **11** which runs forwards to the locking unit **10** here constitutes an "extension" of the front belt **3**. Optimal protection effect is in this way provided for the passenger even when he has the backrest **2** in a non-upright position, since the belt will always adopt a correct position, regardless of the angle of the backrest. In a possible collision the passenger **17** will be protected just as safely as if he were sitting upright and were using the forward belt in a conventional manner.

In order to further improve the safety, the front seat **1** is preferably equipped with a protecting means **20** in order to prevent the passenger **17** from, in the event of a collision, submarining under the front belt **3**. The submarining protector is a pillow-like element which is arranged where the passenger **17** normally has his thighs. In this way, forward motion of the passenger in case of sudden braking or a collision is reverted.

4

FIG. 4 shows the locking unit **10** according to the invention, in detail. The locking unit **10** comprises a fixing means **16** of an essentially conventional kind, arranged in a casing **37**. In this way the belt lock **14** for the rear belt **11** can be locked in the locking unit **10** by moving it in the direction indicated by arrows. In the drawing, the locking tongue of the belt lock **14** is shown in the locking position with dashed lines. In a conventional manner, the fixing means **16** comprises a release button for the release of the belt lock **14** from the locking unit **10**.

When the locking tongue **15** has been locked, it is fixedly connected to (a locking element **18** which is shaped like a yoke with two protruding arms **19**, **20**. The locking element **18** is preferably made of metal. The first arm **19** comprises an axial pin **21**, about which a lock shackle **22** is rotatably arranged. There is further provided a locking pin **23** in the lockshackle **22**, substantially parallel to the axial pin **21**. The locking pin **23** can be moved in a slot **24** along the lock shackle **22** and can assume an upper and a lower position. The lower position is denoted by reference numeral **25**. The locking pin **23** is moved towards the upper position by means of a (not shown) spring element in the lock shackle **22**. The arrangement with the spring element will be described below, with reference to FIGS. 7 and 8. As will become apparent below, the locking pin **23** can be moved towards the lower position **25** by means of a push button **26**.

The second arm **20** of the locking element **18** has an end section **27** which is essentially hook-shaped. When the locking unit **10** is to be used, i.e. when the front belt **3** is to be locked in the locking unit **10**, the front belt **3** is placed in the position shown in FIG. 4. In this position, the belt is in contact with a rounded surface of a tube of hardened plastic which is part of the locking element **18**. Thereafter, the lock shackle **22** is rotated towards its locked position, which is shown in FIG. 5. In so doing, the push-button **26** is depressed, so that the locking pin **23** can pass the outermost tip of the end section **27** of the second arm **20**.

With reference to FIG. 5, the locking unit **10** is shown in its locked position. From this it will become apparent that the locking pin **23** fixes the lock shackle **22**, since the locking pin **23** here is in its upper position behind the hook-shaped end section **27** of the second arm **20**. In this position, the belt **3** is locked but still mobile, since the locking shackle **22** is not in direct contact with the belt **3** so that it is locked.

FIG. 6 shows a cross-section of the principal construction of the lock shackle **22**. From the drawing it will become apparent that the lock shackle **22** comprises two side walls **28**, **29** between which the locking pin **23** is arranged. The push-button **26** is also arranged between the side walls **28**, **29**, and is connected with a yoke-shaped part **30**, by means of which the locking pin **23** can be manipulated. The lock shackle **22** is surrounded by a housing **31**.

When the passenger wishes to use the invention, the belt lock **14** is locked in the locking unit **10**. The front belt **3** is then placed in the position shown in FIGS. 4 and 5. The lock shackle **22** is then swung into position, after which the belt **3** runs around the lock shackle **22**. In a possible collision, a strong tractive force will influence the locking element **18**, causing the two arms **19**, **20** to strive to move towards each other, i.e. so that the angle between the arms **19**, **20** will decrease. This, in turn, will cause the belt **3** to become trapped between the arms **19**, **20**. In this way a secure locking of the belt **3** in the locking unit **10** is obtained in case of a collision.

FIG. 7 shows an enlarged side view of the upper part of the locking shackle **22** and of the hook-shaped end section

27 of the locking element 18. The lock shackle 22 is shown in its locking position, i.e. with a locked belt (of FIG. 5). FIG. 8 further shows a cross-section along the line A—A of FIG. 7. According to the embodiment shown in these drawings, the lock shackle 22 comprises two side walls 28, 29 and a surrounding casing 31. The side walls 28, 29 are equipped with one groove each 24, 32, along which the locking pin 23 can be moved. The locking pin 23 is further prevented from being axially displaced out of the groove, since it comprises end sections 33, 34 with a diameter which is somewhat larger than the width of the groove 24, 32.

The locking pin 23 is biased towards an upper position in the grooves 24, 32 by means of a spring arrangement which comprises two springs 35, 36. One end of each spring 35, 36 is in contact with its corresponding side wall 28, 29, and the other end is in contact with the locking pin 23. Due to the spring force from the springs 35, 36, the locking pin 23 strives to move upwards.

The locking pin 23 can be moved downwards by displacing the push-button 26 in the direction indicated with arrows in FIGS. 7 and 8. The push-button 26 is in turn connected to a yoke-shaped element 30, the end sections of which are arranged around the locking pin 23. The upper part of the housing 31 preferably comprises a (not shown) groove or the like, so that the yoke 30 is maintained in an essentially vertical position.

When the push-button 26 is depressed, the locking pin 23 moves downwards in the direction of the force from the spring arrangement, so that the respective springs 35, 36 are compressed. When the locking pin 23 is below the hook shaped end section 27, the lock shackle 22 can swing out to its open position, so that a belt which has been locked in the locking unit 10 can be removed. In a similar manner the push-button 26 can be depressed when the locking shackle 22 is to be moved to its locking position.

The hook-shaped end section 27 and the springs 35, 36 can be shaped so that the push-button does not need to be depressed when closing the lock shackle 22. Instead the locking pin 23 can be depressed when, during the closing of the lock shackle 22, it comes into contact with the outside of the end section 27. When the locking pin 23 has passed the lowest point of the end section 27, it will, due to the force from the springs 35,36, move up to its upper position. In this manner, the locking shackle 22 can be closed without influencing the push-button 26.

The invention is not limited to the described embodiments but can be varied within the scope of the appended claims. It is for example not necessary to use an existing rear seat-belt in order to move the guiding point of the front belt, this can also be done with a belt with a spring arrangement which will pull the front belt 3 backwards and downwards. This can be the case in a vehicle not equipped with a back seat.

What is claimed is:

1. An arrangement for a front seat-belt for a vehicle having a front seat for a passenger, an area where the passenger when seated in a normal position in the front seat has his shoulder, a forward direction comprising the direction of travel of the vehicle, and a rearward direction, comprising:

- a) a front seat-belt adapted to extend from the area where the passenger when seated in a normal position in the front seat has his shoulder to a lower attachment point at the side of the passenger;
- b) a rear seat-belt adapted to be affixed to the vehicle behind the front seat, said rear seat-belt further being adapted for moving said front seat-belt in the rearward direction and keeping said front seat-belt at the passenger's shoulder so that said front seat-belt is in contact with the passenger regardless of the angle of the seat's backrest.

2. The arrangement of claim 1, further comprising a locking unit attached to said front seat-belt for connecting said front seat-belt with said rear seat-belt.

3. The arrangement of claim 2, wherein said locking unit comprises a locking element for locking said belt having:

- a) a first arm, a second arm, and a lock shackle which is rotatably arranged on one of said arms,
- b) said second arm comprising locking means for locking interaction with corresponding locking means on said lock shackle and
- c) wherein said first arm and said second arm are arranged for deformation in case of collision so that said arms move towards each other, thus securing said belt.

4. A vehicle equipped with an arrangement in accordance with any one of claims 1–3.

* * * * *

UNITED STATES PATENT AND TRADEMARK OFFICE
CERTIFICATE OF CORRECTION

PATENT NO. : 6,325,417 B1
DATED : December 4, 2001
INVENTOR(S) : Jan Lake

Page 1 of 1

It is certified that error appears in the above-identified patent and that said Letters Patent is hereby corrected as shown below:

Title page,

Related U.S. Application Data, after "Sep. 29, 1998" insert -- , Pat. 6,224,105, which is a 371 of PCT/SE96/01702, filed 12/19/96 --.

Column 1,

Line 6, after "Sep. 29, 1998," insert -- Pat. 6,224,105, --.

Column 4,

Line 4, "37" should read -- 17 --.

Line 12, delete -- (--.

Line 42, "book" should read -- hook --.

Line 56, "jock" should read -- lock --.

Signed and Sealed this

Thirtieth Day of April, 2002

Attest:



Attesting Officer

JAMES E. ROGAN
Director of the United States Patent and Trademark Office