



US006278795B1

(12) **United States Patent**  
**Anderson et al.**

(10) **Patent No.:** **US 6,278,795 B1**  
(45) **Date of Patent:** **\*Aug. 21, 2001**

(54) **MULTI-POCKET CURRENCY  
DISCRIMINATOR**

(75) Inventors: **Matthew L. Anderson**, Salem, WI (US); **Richard A. Mazur**, Naperville, IL (US); **Douglas U. Mennie**, Barrington, IL (US); **Mark C. Munro**, Park Ridge, IL (US)

(73) Assignee: **Cummins-Allison Corp.**, Mt. Prospect, IL (US)

(\* ) Notice: This patent issued on a continued prosecution application filed under 37 CFR 1.53(d), and is subject to the twenty year patent term provisions of 35 U.S.C. 154(a)(2).

Subject to any disclaimer, the term of this patent is extended or adjusted under 35 U.S.C. 154(b) by 0 days.

(21) Appl. No.: **08/916,100**

(22) Filed: **Aug. 21, 1997**

**Related U.S. Application Data**

(63) Continuation-in-part of application No. 08/864,423, filed on May 28, 1997, and a continuation-in-part of application No. 08/573,392, filed on Dec. 15, 1995.

(60) Provisional application No. 60/018,563, filed on May 29, 1996, provisional application No. 60/038,340, filed on Feb. 27, 1997, provisional application No. 60/034,954, filed on Jan. 16, 1997, and provisional application No. 60/011,688, filed on Feb. 15, 1996.

(51) **Int. Cl.<sup>7</sup>** ..... **G06K 9/00**

(52) **U.S. Cl.** ..... **382/135; 194/206**

(58) **Field of Search** ..... 382/100, 112, 382/135, 137, 190, 203, 218, 209, 311; 345/173; 194/205-206, 207-224, 229, 302, 304; 271/184, 188, 4.01, 6, 4.02-4.12, 18, 117, 4.08; 902/7, 14-17, 15; 364/478.12, 478.16, 478.17; 356/71; 434/110; 235/491

(56) **References Cited**

**U.S. PATENT DOCUMENTS**

Re. 31,692 10/1984 Tyburski et al. .... 382/7  
D. 369,984 5/1996 Larsen ..... D10/97

(List continued on next page.)

**FOREIGN PATENT DOCUMENTS**

A0077464 4/1983 (EP) .  
101115 2/1984 (EP) .

(List continued on next page.)

**OTHER PUBLICATIONS**

U.S. Application No. 08/226,660 filed Apr. 12, 1994 Method and Apparatus for Currency Discrimination.

(List continued on next page.)

*Primary Examiner*—Jayanti K. Patel

(74) *Attorney, Agent, or Firm*—Jenkins & Gilchrist

(57) **ABSTRACT**

A multi-pocket currency evaluation device for receiving a stack of currency bills and rapidly evaluating all the bills in the stack. The device has an input receptacle for receiving a stack of bills to be evaluated and a plurality of output receptacles for receiving the bills after the bills have been evaluated. A transport mechanism transports the bills, one at a time, from the input receptacle to one of the plurality of output receptacles along a transport path. A discriminating unit evaluates the bills and determines certain information concerning the bills. A control panel includes a touch screen for displaying the information concerning the bills and for receiving operational instructions from a user. A controller coupled to the touch screen and the discriminating unit causes the discriminating unit to operate in any of several operating modes in response to operational instructions from the user. The pocket(s) to which the bills are delivered, as well as starting and stopping conditions of the device, are determined according to the operating mode selected by the user.

**5 Claims, 49 Drawing Sheets**

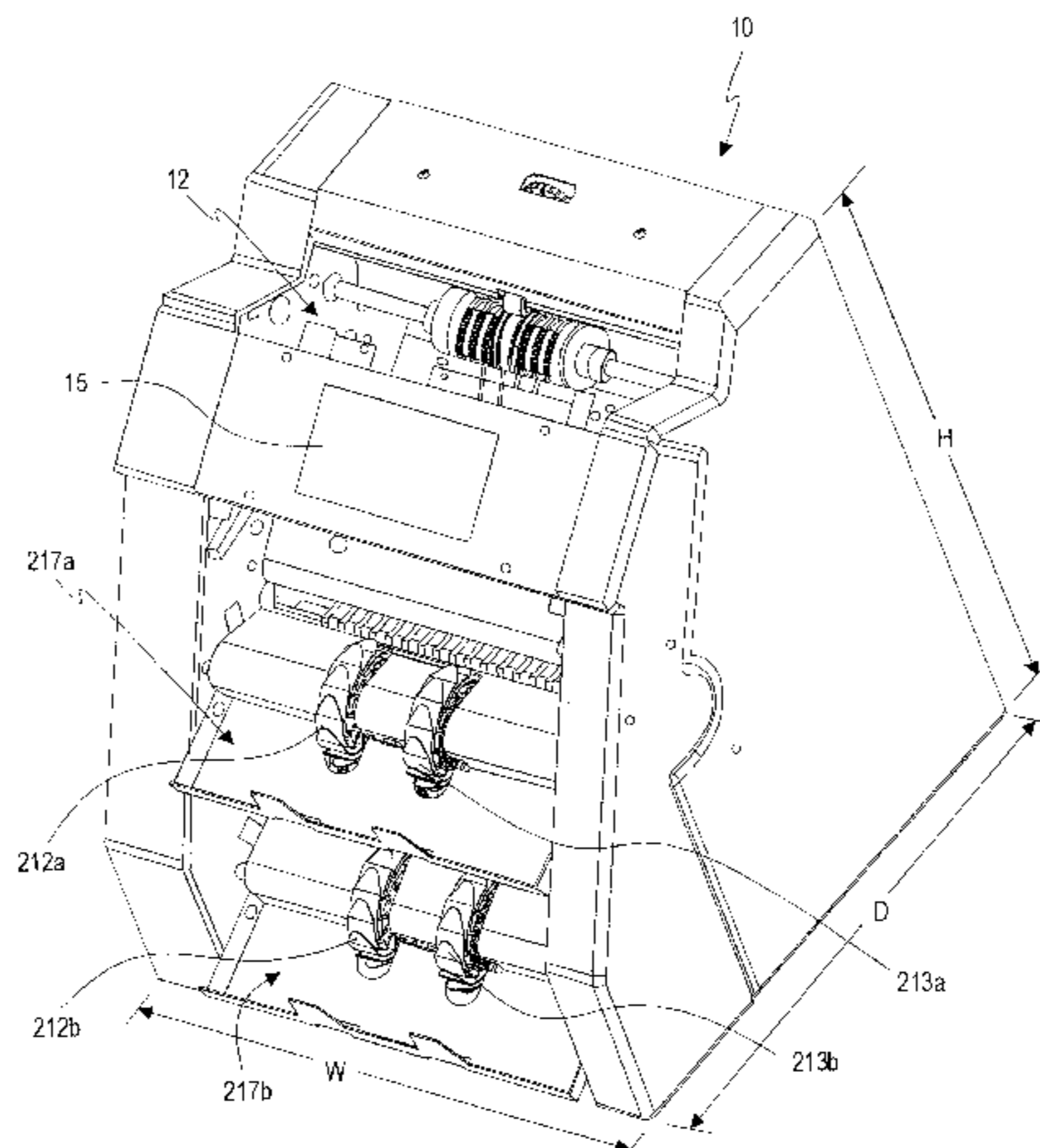

U.S. PATENT DOCUMENTS							
3,245,534	4/1966	Smith et al. ....	382/7	4,625,870	12/1986	Nao et al. ....	209/534
3,246,295	4/1966	DeClariss et al. ....	382/56	4,628,194	12/1986	Dobbins et al. ....	235/379
3,280,974	10/1966	Riddle et al. ....	209/111.8	4,645,936	2/1987	Gorgone ....	250/556
3,480,785	11/1969	Aufderheide ....	250/219	4,653,647	3/1987	Hashimoto ....	209/534
3,496,370	2/1970	Haville et al. ....	250/219	4,658,289	4/1987	Nagano et al. ....	358/75
3,509,535	4/1970	Berube ....	340/149	4,677,682	6/1987	Miyagawa et al. ....	382/7
3,612,835	10/1971	Andrews et al. ....	235/61.11 D	4,681,229	7/1987	Uesaka et al. ....	209/534
3,618,765	11/1971	Cooper et al. ....	209/534	4,683,508	7/1987	Jeffers et al. ....	360/113
3,679,314	7/1972	Mustert ....	356/71	4,690,268	9/1987	Ueshin ....	198/399
3,764,899	10/1973	Peterson et al. ....	324/61 R	4,694,963	9/1987	Takesako ....	209/534
3,778,628	12/1973	Novak et al. ....	250/556	4,697,071	9/1987	Hiroaka et al. ....	235/379
3,815,021	6/1974	Kerr ....	324/61 R	4,700,368	10/1987	Munn et al. ....	377/8
3,842,281	10/1974	Goodrich ....	250/461	4,716,456	12/1987	Hosaka ....	358/75
3,870,629	3/1975	Carter et al. ....	209/111.8	4,733,308	3/1988	Nakamura et al. ....	358/496
3,906,449	9/1975	Marchak ....	340/146.3 R	4,747,492	5/1988	Saito et al. ....	209/534
3,976,198	8/1976	Carnes, Jr. et al. ....	209/111.7 T	4,749,087	6/1988	Buttifant ....	382/7
4,023,011 *	5/1977	Nakajima et al. ....	235/478	4,764,976	8/1988	Kallin et al. ....	382/65
4,041,456	8/1977	Ott et al. ....	340/146.3 R	4,784,274	11/1988	Mori et al. .	
4,081,131	3/1978	Sand et al. ....	235/419	4,817,176	3/1989	Marshall et al. ....	382/43
4,096,991	6/1978	Iquchi ....	235/419	4,820,909	4/1989	Kawaucki et al. ....	235/379
4,114,804 *	9/1978	Jones et al. ....	235/476	4,823,393	4/1989	Kawakami ....	382/7
4,147,430	4/1979	Gorgone et al. ....	356/51	4,825,246	4/1989	Fukuchi et al. ....	355/4
4,164,770	8/1979	Jeffers ....	360/113	4,827,531	5/1989	Milford ....	382/7
4,167,458	9/1979	Louzos et al. ....	204/14	4,834,230 *	5/1989	Kondo et al. ....	194/206
4,179,685	12/1979	O'Maley ....	340/146.3	4,841,358	6/1989	Kammato et al. ....	358/75
4,250,806	2/1981	Boyson et al. ....	101/2	4,881,268	11/1989	Uchida et al. ....	382/7
4,255,651	3/1981	Phillips ....	235/92	4,905,840 *	3/1990	Yuge et al. ....	209/534
4,277,774	7/1981	Fujii et al. ....	340/146.3	4,906,988	3/1990	Copella ....	340/825
4,283,708	8/1981	Lee ....	340/146.32	4,908,516	3/1990	West ....	250/556
4,288,781	9/1981	Sellner et al. ....	340/146.3	4,973,851	11/1990	Lee ....	250/556
4,302,781	11/1981	Ikeda et al. ....	358/486	4,984,280	1/1991	Abe ....	382/7
4,311,914	1/1982	Huber ....	250/556	4,984,692	1/1991	Obara ....	209/583
4,313,598	2/1982	DiBlasio ....	271/124	4,985,614	1/1991	Pease et al. ....	235/440
4,334,619	6/1982	Horino et al. ....	209/551	4,992,860	2/1991	Hamaquchi et al. ....	358/75
4,348,656	9/1982	Gorgone et al. ....	340/146.3 R	4,996,604	2/1991	Oqawa et al. ....	358/486
4,349,111	9/1982	Shah et al. ....	209/534	5,012,932	5/1991	Omura et al. ....	209/534
4,352,988	10/1982	Ishida ....	250/559	5,020,787	6/1991	Arikawa ....	271/3
4,355,300	10/1982	Weber ....	340/146.3 C	5,027,415	6/1991	Hara et al. ....	382/135
4,356,473	10/1982	Freudenthal ....	340/146.3 H	5,047,871	9/1991	Meyer et al. ....	358/486
4,365,700	12/1982	Arimato et al. ....	194/2	5,054,621	10/1991	Murphy et al. ....	209/534
4,381,447	4/1983	Horvath et al. ....	250/223	5,055,834	10/1991	Chiba ....	382/135
4,386,432	5/1983	Nakamura et al. ....	382/7	5,068,519	11/1991	Bryce ....	235/449
4,388,662	6/1983	Jeffers et al. ....	360/113	5,105,364	4/1992	Kkawamura et al. ....	364/478
4,413,296	11/1983	Jeffers ....	360/113	5,119,025	6/1992	Smith et al. ....	324/252
4,442,541	4/1984	Finkel et al. ....	382/7	5,122,754	6/1992	Gotaas ....	324/676
4,461,028	7/1984	Okubo ....	382/15	5,146,067 *	9/1992	Sloan et al. ....	235/381
4,464,786	8/1984	Nishito et al. ....	382/15	5,151,607	9/1992	Crane et al. ....	250/556
4,464,787	8/1984	Fish et al. ....	382/7	5,163,672	11/1992	Mennie ....	271/187
4,470,496	9/1984	Steiner ....	194/4 C	5,167,313	12/1992	Dobbins et al. ....	194/317
4,480,177	10/1984	Allen ....	235/379	5,172,907	12/1992	Kalisiak ....	271/227
4,482,058	11/1984	Steiner ....	209/534	5,183,142 *	2/1993	Latchinian et al. ....	194/206
4,487,306	12/1984	Nao et al. ....	382/135	5,199,543	4/1993	Kamagami et al. ....	194/207
4,490,846	12/1984	Ishida et al. ....	382/7	5,201,395	4/1993	Takizawa et al. ....	194/206
4,503,963	3/1985	Steiner .		5,207,788	5/1993	Geib et al. ....	271/122
4,513,439	4/1985	Gorgone et al. ....	382/7	5,220,395	6/1993	Yamashita et al. ....	355/313
4,539,702	9/1985	Oka ....	382/7	5,236,072	8/1993	Cargill ....	194/207
4,542,829	9/1985	Emery ....	209/534	5,240,116	8/1993	Stevens et al. ....	209/534
4,547,896	10/1985	Ohtombe et al. ....	382/318	5,261,518 *	11/1993	Bryce ....	194/206
4,553,846	11/1985	Hilton et al. ....	356/429	5,295,196	3/1994	Rateman et al. ....	382/7
4,556,140	12/1985	Okada ....	194/4	5,297,030 *	3/1994	Vassigh et al. ....	705/25
4,557,597	12/1985	Iwama ....	356/71	5,304,813	4/1994	DeMan ....	250/556
4,558,224	12/1985	Gober ....	250/460.1	5,308,992	5/1994	Crane et al. ....	250/556
4,559,451	12/1985	Curl ....	250/560	5,309,515	5/1994	Truong et al. ....	382/7
4,563,771	1/1986	Gorgone et al. ....	382/7	5,341,408	8/1994	Melcher et al. ....	377/8
4,567,370	1/1986	Falls ....	250/461.1	5,358,088	10/1994	Barnes et al. ....	194/206
4,587,412	5/1986	Apisdorf ....	235/449	5,363,949	11/1994	Matsubayashi ....	194/206
4,587,434	5/1986	Roes et al. ....	250/556	5,367,577	11/1994	Gotaas ....	382/135
4,592,090	5/1986	Curl et al. ....	382/7	5,394,992	3/1995	Winkler ....	209/552
4,593,184	6/1986	Bryce et al. ....	235/449	5,397,003	3/1995	Stevens et al. ....	209/534
4,611,345	9/1986	Ohniski et al. ....	382/7	5,402,895	4/1995	Mikkelsen et al. .	
				5,408,417 *	4/1995	Wilder ....	705/5

5,418,458	5/1995	Jeffers .....	324/235
5,430,664	7/1995	Cargill et al. ....	364/550
5,437,357	8/1995	Ota et al. ....	385/135
5,465,821	11/1995	Akioka .....	194/207
5,467,405	11/1995	Rateman et al. ....	382/135
5,467,406	11/1995	Graves et al. ....	382/135
5,478,992	12/1995	Hamada et al. ....	235/379
5,553,320	9/1996	Matsuura et al. ....	235/379
5,607,040	3/1997	Mathurin, Sr. ....	194/207
5,633,949	5/1997	Graves et al. ....	382/135
5,639,081 *	6/1997	Hatamachi et al. ....	271/177
5,640,463	6/1997	Csulits .....	382/135
5,652,802	7/1997	Graves et al. ....	382/135
5,687,963	11/1997	Mennie .....	271/119
5,912,982 *	6/1999	Munro et al. ....	382/135

FOREIGN PATENT DOCUMENTS

325364	7/1989	(EP) .
0338123	10/1989	(EP) .
A0342647	11/1989	(EP) .
2190996A	12/1987	(GB) .
WO 87/06041	10/1987	(WO) .
WO 90/07165	6/1990	(WO) .
WO 91/11778	8/1991	(WO) .
WO 92/17394	10/1992	(WO) .
WO 93/23824	11/1993	(WO) .
WO 94/19773	9/1994	(WO) .
WO 95/24691	9/1995	(WO) .
WO 96/10800	4/1996	(WO) .

OTHER PUBLICATIONS

U.S. Application No. 08/502,676 filed Jul. 14, 1995 Method and Apparatus for Currency Discrimination.

U.S. Application No. 08/339,337 filed Nov. 14, 1994 Method and Apparatus for Currency Discrimination and Counting.

U.S. Application No. 08/841,203 filed Apr. 2, 1997 Method and Apparatus for Currency Discrimination and Counting.

U.S. Application No. 08/872,904 filed Jun. 11, 1997 Method and Apparatus for Document Identification.

U.S. Application No. 08/394,752 filed Feb. 27, 1995 Method of Generating Modified Patterns and Method and Apparatus for Using the Same in a Currency Identification System.

U.S. Application No. 08/573,392 filed Dec. 15, 1995 Method and Apparatus for Discriminating and Counting Documents.

U.S. Application No. 08/362,848 filed Dec. 22, 1994 Method and Apparatus for Discriminating and Counting Documents.

U.S. Application No. 08/340,031 filed Nov. 14, 1994 Method and Apparatus for Discriminating and Counting Documents.

U.S. Application No. 08/450,505 filed May 26, 1995 Method and Apparatus for Discriminating and Counting Documents.

U.S. Application No. 08/824,073 filed Mar. 24, 1997 Automatic Currency Processing System.

U.S. Application No. 08/399,854 filed Mar. 7, 1995 Method and Apparatus for Discriminating and Counting Documents.

U.S. Application No. 08/494,091 filed Jun. 23, 1995 Currency Discriminator and Authenticator.

U.S. Application No. 08/505,773 filed Jul. 21, 1995 Method and Apparatus For Discriminating and Counting Documents.

U.S. Application No. 08/522,173 filed Aug. 31, 1995 Currency Discriminator Having a Jam Detection and Clearing Mechanism.

U.S. Application No. 08/664,262 filed May 13, 1996 Automatic Funds Processing System.

U.S. Application No. 08/800,053 filed Feb. 14, 1997 Method and Apparatus for Discriminating and Counting Documents.

U.S. Application No. 08/815,319 filed Mar. 10, 1997 Method and Apparatus for Discriminating and Off-Sorting Currency by Series.

U.S. Application No. 08/755,541 filed Nov. 21, 1996 Currency Handling Apparatus Having a Touch Screen Display.

U.S. Application No. 08/715,029 filed Sep. 17, 1996 Software Loading System for a Currency Scanner.

U.S. Application No. 08/722,808 filed Sep. 27, 1996 Currency Handling Apparatus that Communicates with an External Device.

U.S. Application No. 08/881,420 filed Jun. 24, 1997 Software Loading Systems for a Jetsort Coin Sorter.

U.S. Application No. 08/905,504 filed Aug. 1, 1997 Software Loading Systems for a Jetsort Coin Wrapper.

U.S. Application No. 08/932,478 filed Sep. 18, 1997 Software Loading Systems for a Cash Settlement Device.

U.S. Application No. 08/864,423 filed May 28, 1997 Method and Apparatus for Document Processing.

U.S. Application No. 08/798,605 filed Feb. 11, 1997 Method and Apparatus for Authenticating Currency.

U.S. Application No. 08/716,556 filed Sep. 18, 1996 Method and Apparatus for Currency Discrimination.

U.S. Application No. 08/833,095 filed Apr. 4, 1997 Method and Apparatus for Currency Discrimination.

U.S. Application No. 08/785,388 filed Jan. 21, 1997 Method and Apparatus for Document Identification.

U.S. Application No. 08/664,262 filed Mar. 11, 1997 Document Discriminating System Using Full Image Scanning and Authentication.

U.S. Application No. 08/852,400 filed May 7, 1997 Intelligent Currency Handling System.

U.S. Application No. 08/826,873 filed Mar. 25, 1997 Currency Discriminator and Authenticator.

U.S. Application No. 08/833,657 filed Apr. 8, 1997 Method and Apparatus for Currency Discriminator and Authenticator.

U.S. Application No. 08/962,080 filed Oct. 31, 1997 Counterfeit Detection System.

U.S. Application No. 08/834,746 filed Apr. 4, 1997 Method and Apparatus for Discriminating and Counting Documents.

Mosler Inc. brochure "The Mosler/Toshiba CF-420", 1989.

AFB Currency Recognition System (1982).

"Sale of Doubles Detection 7/91".

"Sale of Magnetic Detection 7/91".

"Sale of Doubles Detection 6/92".

"Sale of Multiple Density Sensitivity Setting 4/93".

"Sale of Multiple Magnetic Sensitivity Setting 4/93".

"Offer for Sale of Optical/Magnetic Detection 9/92".

Mosler CF-420 Cash Management System Operator's Manual, cover, copyright page, and chapter 5 pp. 5-1 through 5-16, copyrighted 1989.

JetScan Currency Scanner/Counter, Model 4060, Operator's Manual by Cummins-Allison (8/91).

Sale of JetScan Currency Scanner/Counter, Model 4060 (8/91).

JetScan Currency Scanner/Counter, Model 4061, Operating Instructions by Cummins-Allison (Apr. 20, 1993).

- Sale of JetScan Currency Scanner/Counter, Model 4061 (Apr. 20, 1993).
- JetScan Currency Scanner/Counter, Model 4062, Operating Instructions by Cummins-Allison (Nov. 28, 1994).
- Sale of JetScan Currency Scanner/Counter, Model 4062 (Nov. 28, 1994).
- Glory Instruction Manual for GFR-100 Currency Reader Counter (Aug. 15, 1995).
- Description of Toshiba-Mosler CF-420 Device; estimated 1989.
- Currency Systems International, Medium Speed Currency Sorting Family, CPS 600 and CPS 900; 4 pages; date: copyr. 1994.
- Currency System Intl'l, Mr. W. Kranister in Conversation With Richard Haycock; pp. 1-5; dated: estimated 1994.
- Description of Currency Systems International's CPS 600 and CPS 900 devices; date: estimated 1994.
- Glory GSA-500 Sortmaster brochure; 2 pages; date: Jan. 14, 1994.
- Glory UF-1D brochure; 2 pages; date: estimated before Aug. 9, 1994.
- Currency Systems International/Currency Processing Systems, CPS 300; 4 pages; date: copyr. 1992.
- Glory GFB-200/210/220/230, Desk-Top Bank Note Counter; 2 pages; date: estimated before Aug. 9, 1994.
- News Product News by Toyocom, "Toyocom Currency Counter Now Reads Denominations" (Sep. 26, 1994) (1 page).
- Brochure by Toyocom, "New Currency Counter with Denomination Recognition, Toyocom NS" (Sep. 26, 1994) (1 page).
- Toyocom Currency Counter, Model NS-100, "Operation Guide (Preliminary)" (Jun. 13, 1995).
- Brochure of Mosler Model CS 6600 Optical Currency Counter/Sorter, 4 pages, copyr. 1992.
- Toshiba-Mosler Operator's Manual for CF-420 Cash Settlement System; pp 1 to C-3; copyr. 1989 (See eg. pp. 3-10; 4-10; and 5-7).
- Currency Systems International, CPS 1200; 4 pages; date: copyr. 1992.
- Brochure "DeLa Rue Systems, The processing of money and documents;" date: copyr. 1987 (See e.g. 3120 Currency Sorting Machine, p. 3).
- Chp. 7 of Mosler CF-420 Cash Management System, Operator's Manual© 1989.
- Drawings of portions of Mosler CF-420 Cash Management System (FIGs. A-C) and description of the same (1989).
- Glory GFR-X Banknote Counter With Denomination Recognition; 3 pages; date: estimated Jan. 14, 1994.
- Mosler-Toshiba Currency Sorter CF-400 Series; 4 pages; date: copyr. 1983.
- Glory GFF-8CF and GFF-8 Desk-Top Currency and Check Counter; 4 pages; date: estimated Jan. 14, 1994.
- Glory GFU-100 Desk-top Currency Fitness Sorter/Counter; 2 pages; date estimated Jan. 14, 1994.
- GSA-500 Sortmaster brochure; 4 pages; date: estimated Jan. 14, 1994.

\* cited by examiner

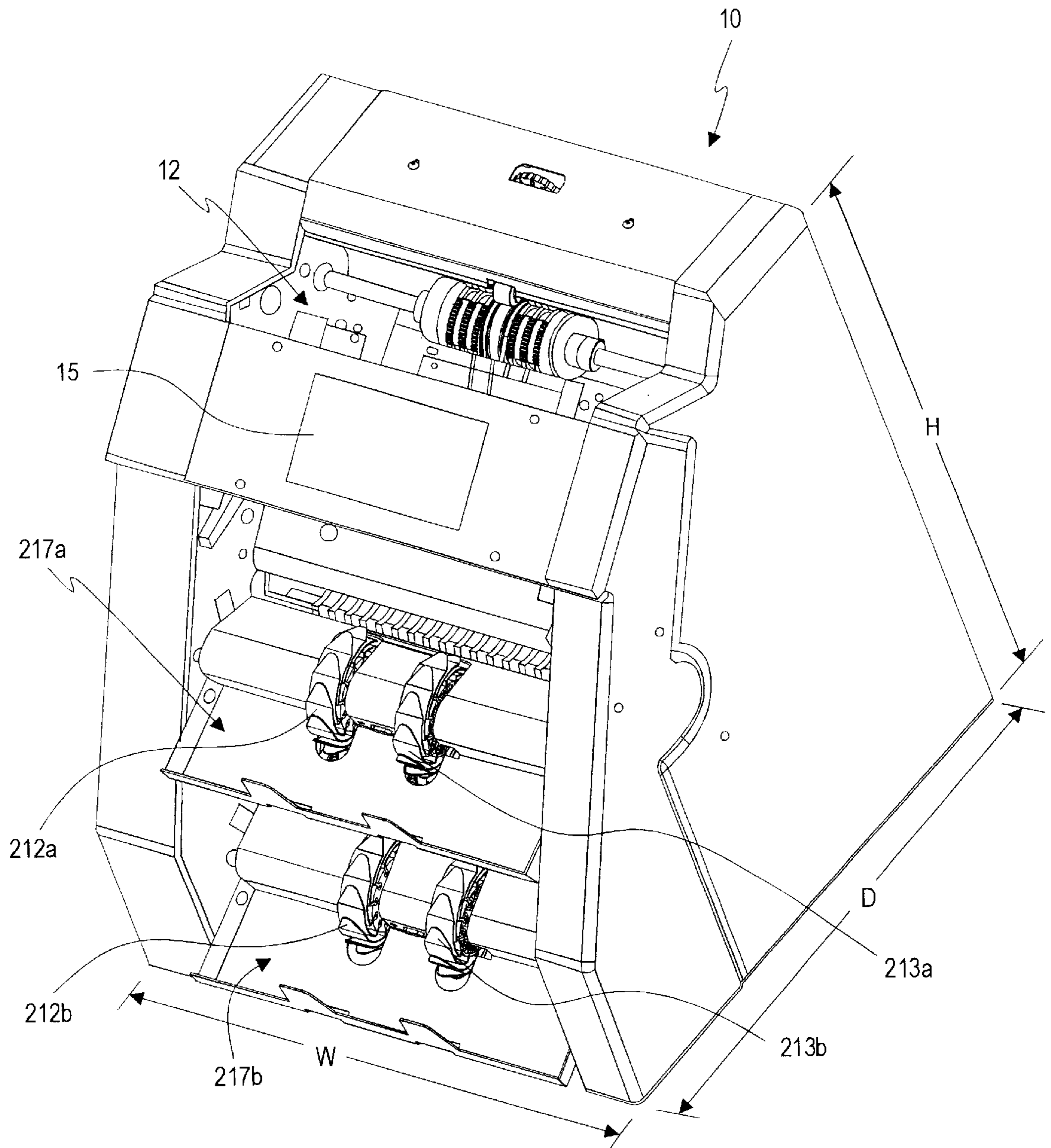

FIG. 1a

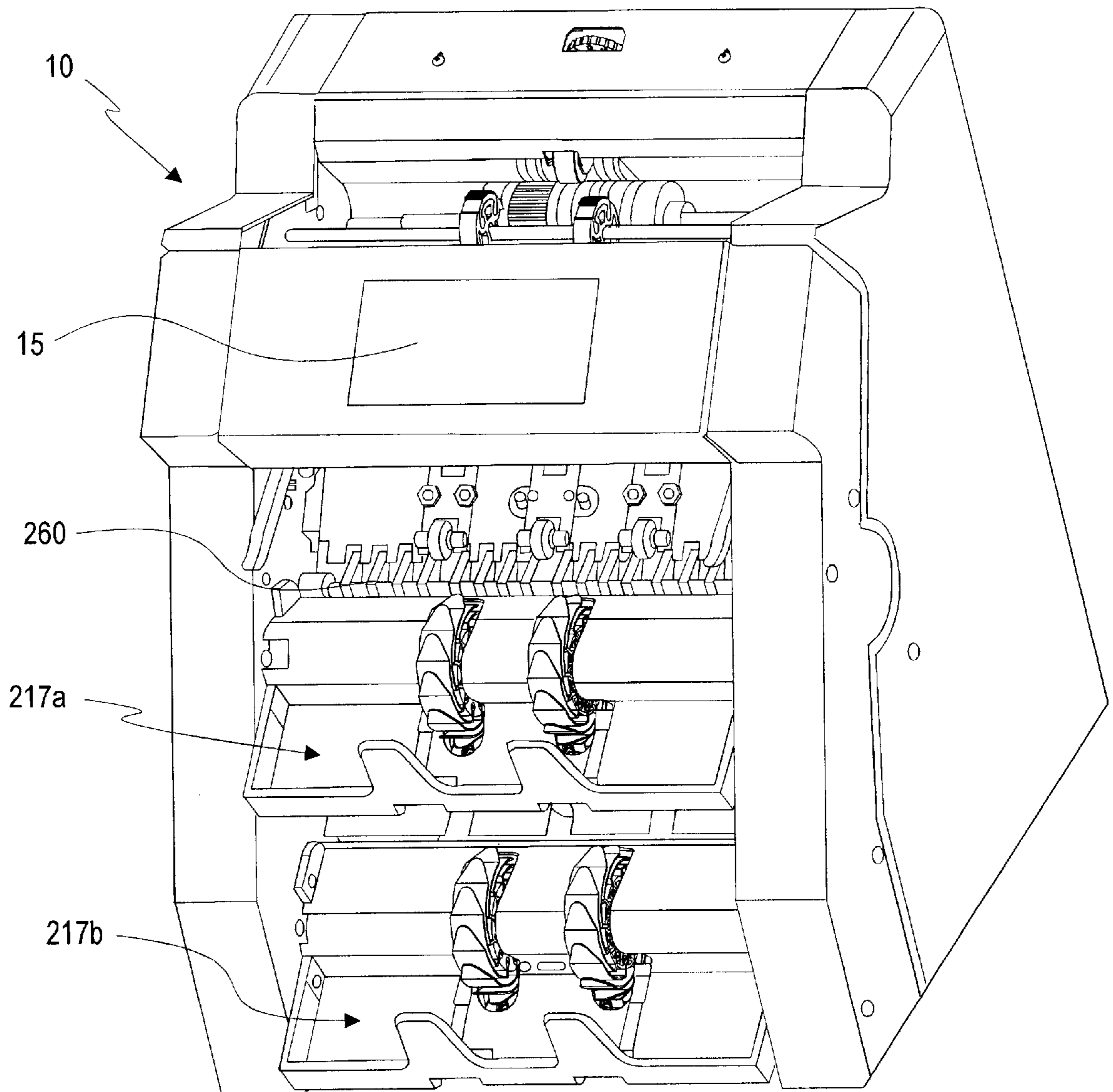
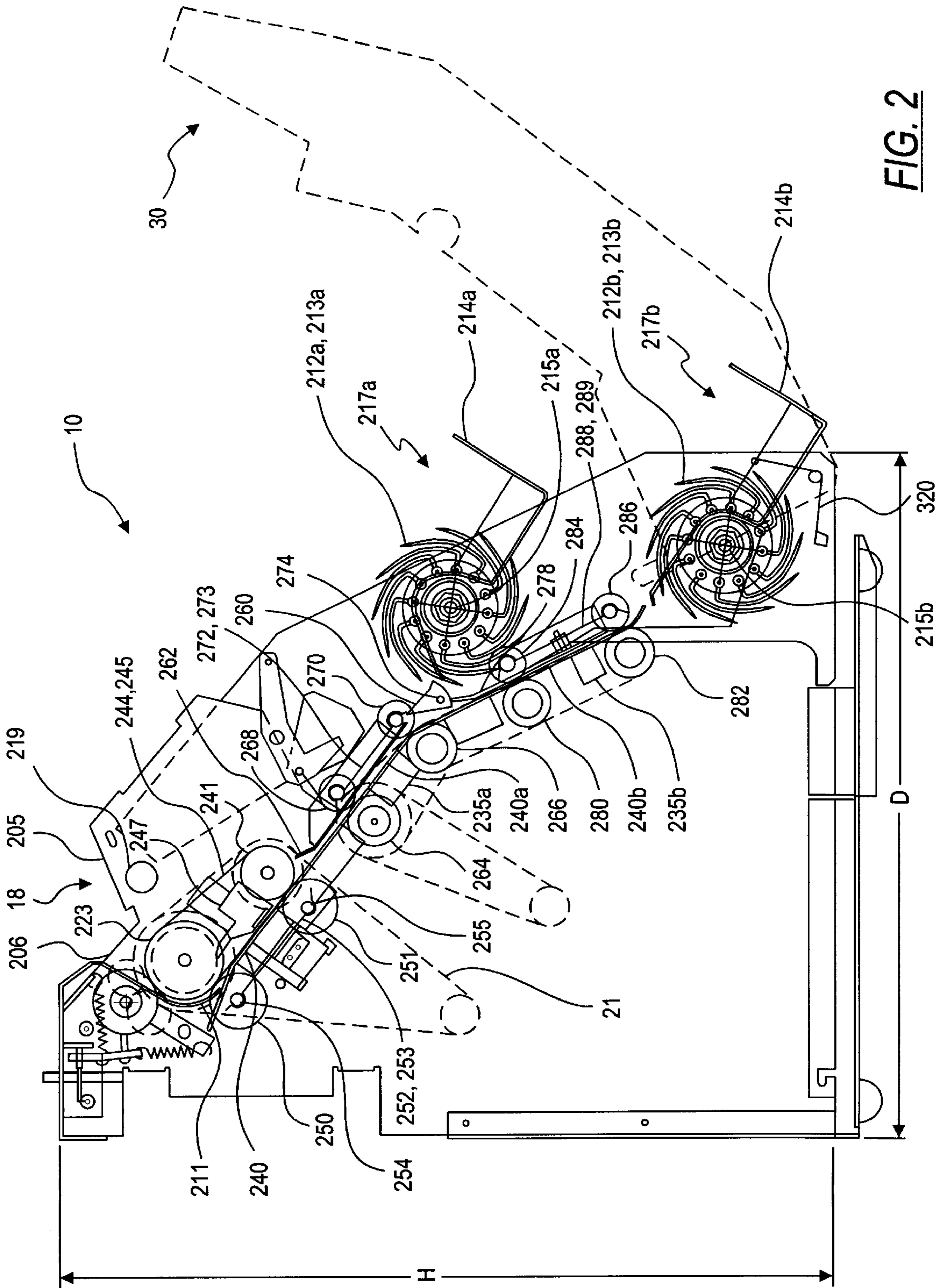

FIG. 1b



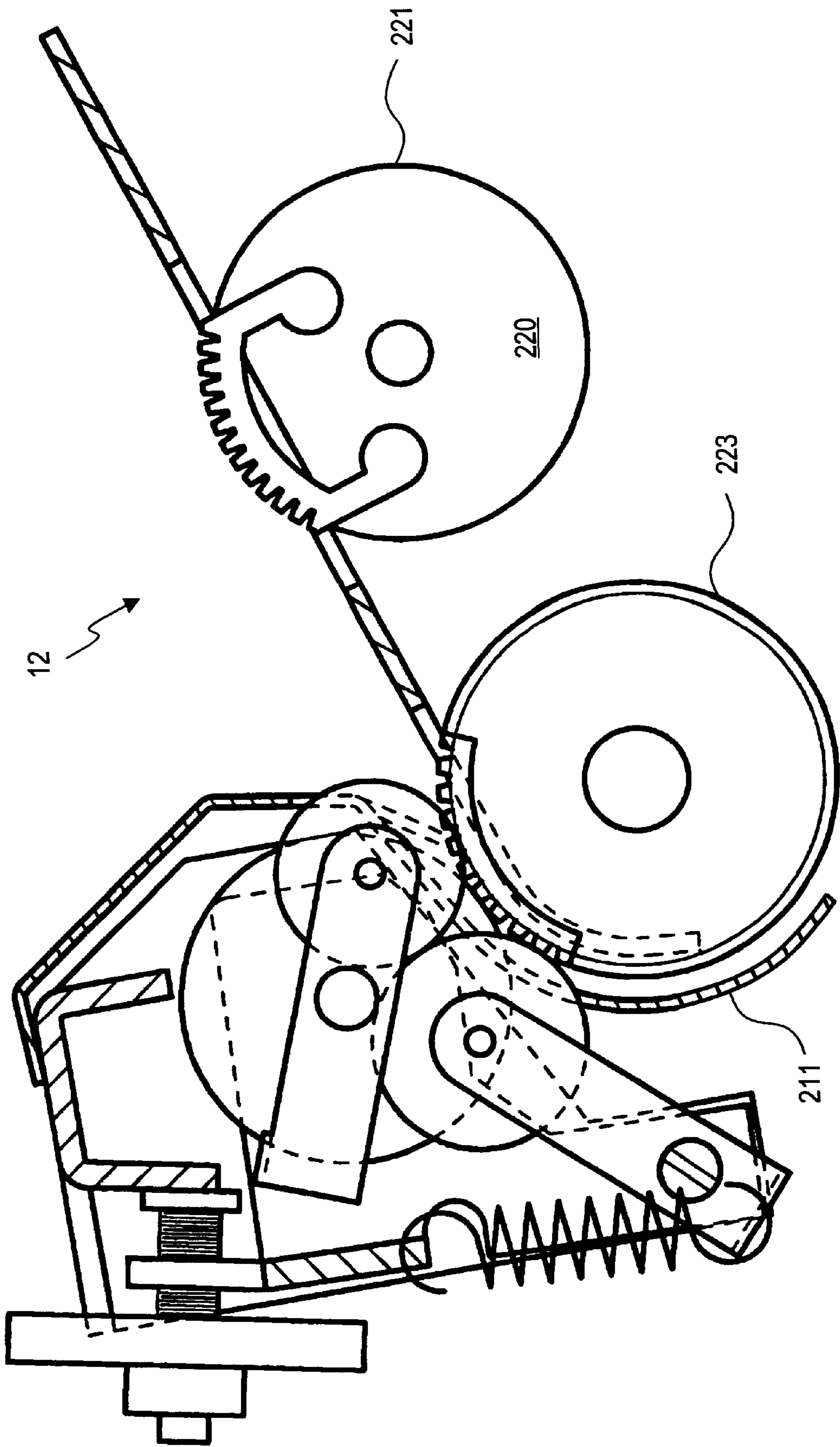
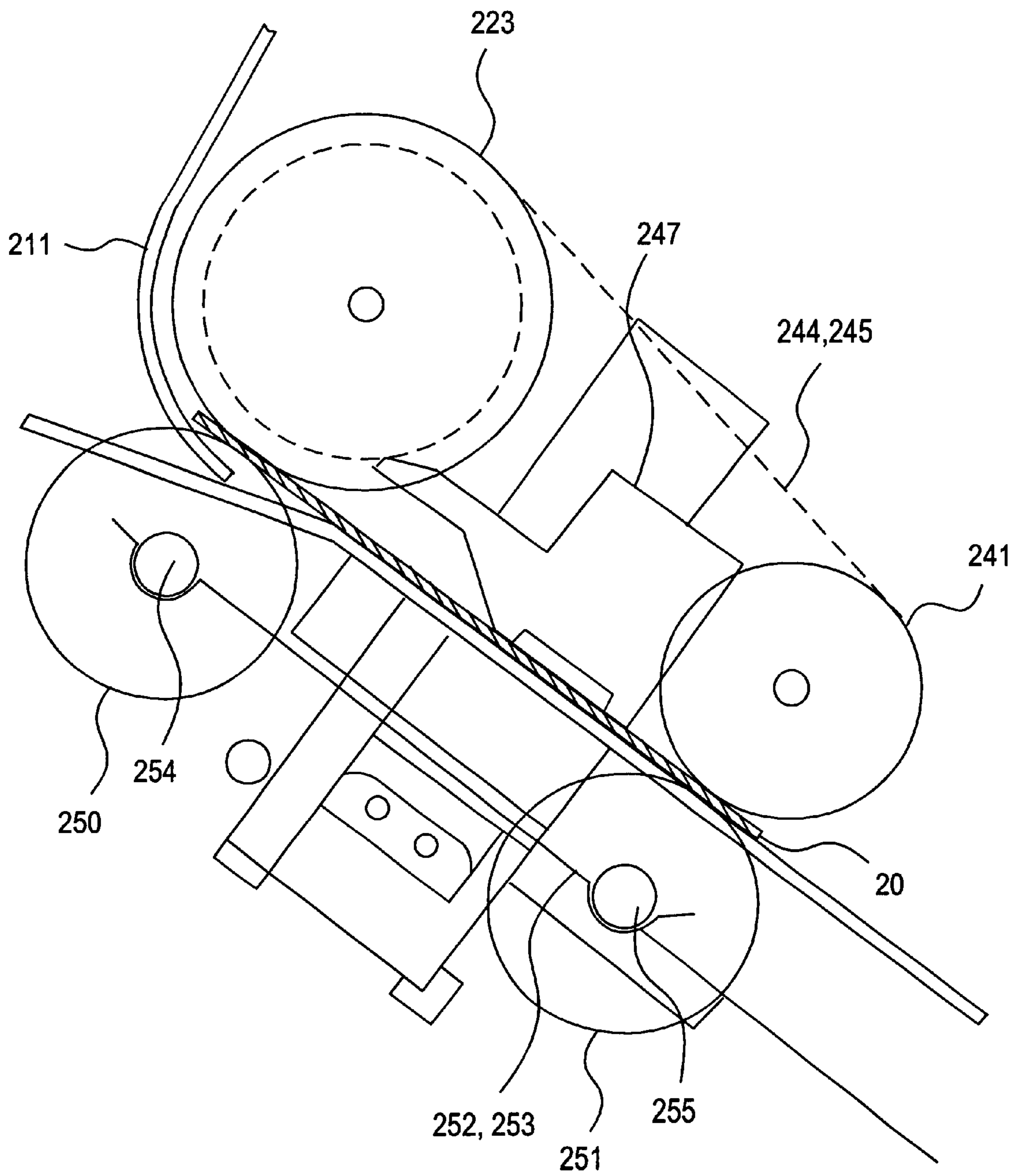
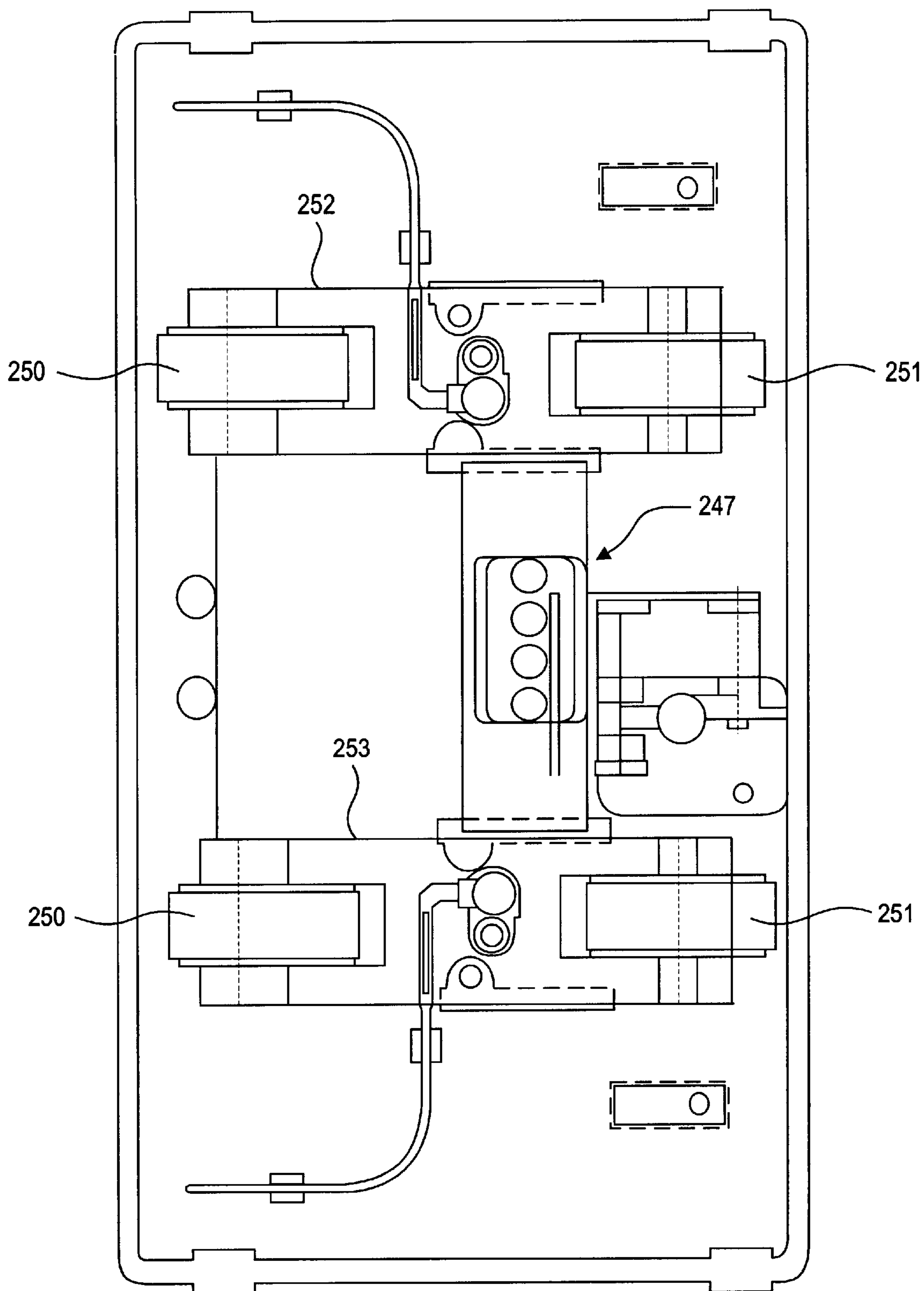

FIG. 3





**FIG. 4**



**FIG. 5**



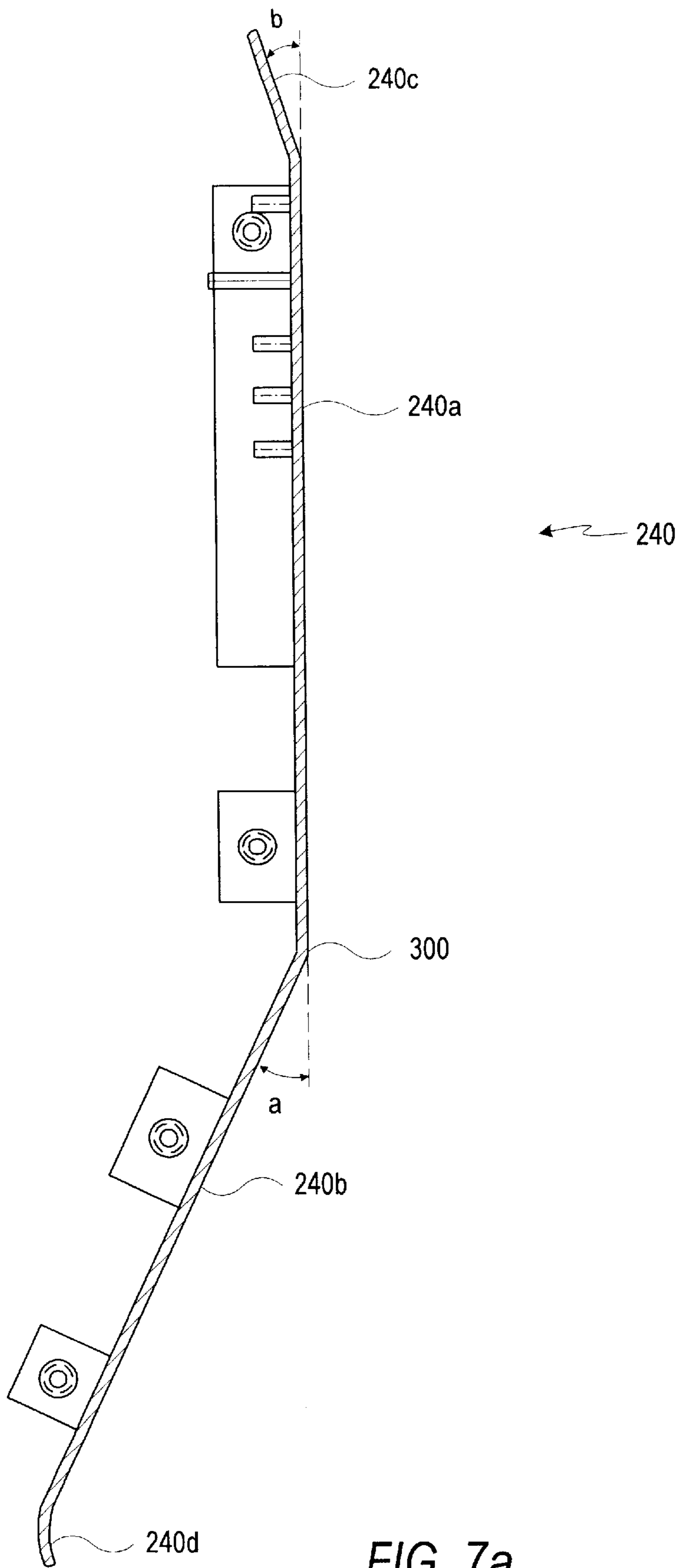

FIG. 7a

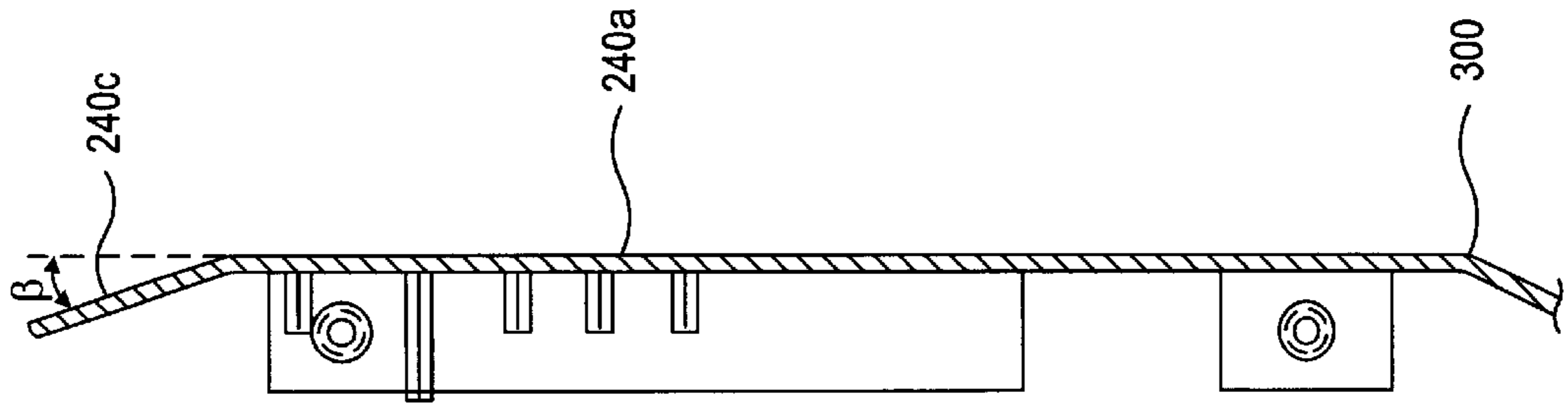

FIG. 7c

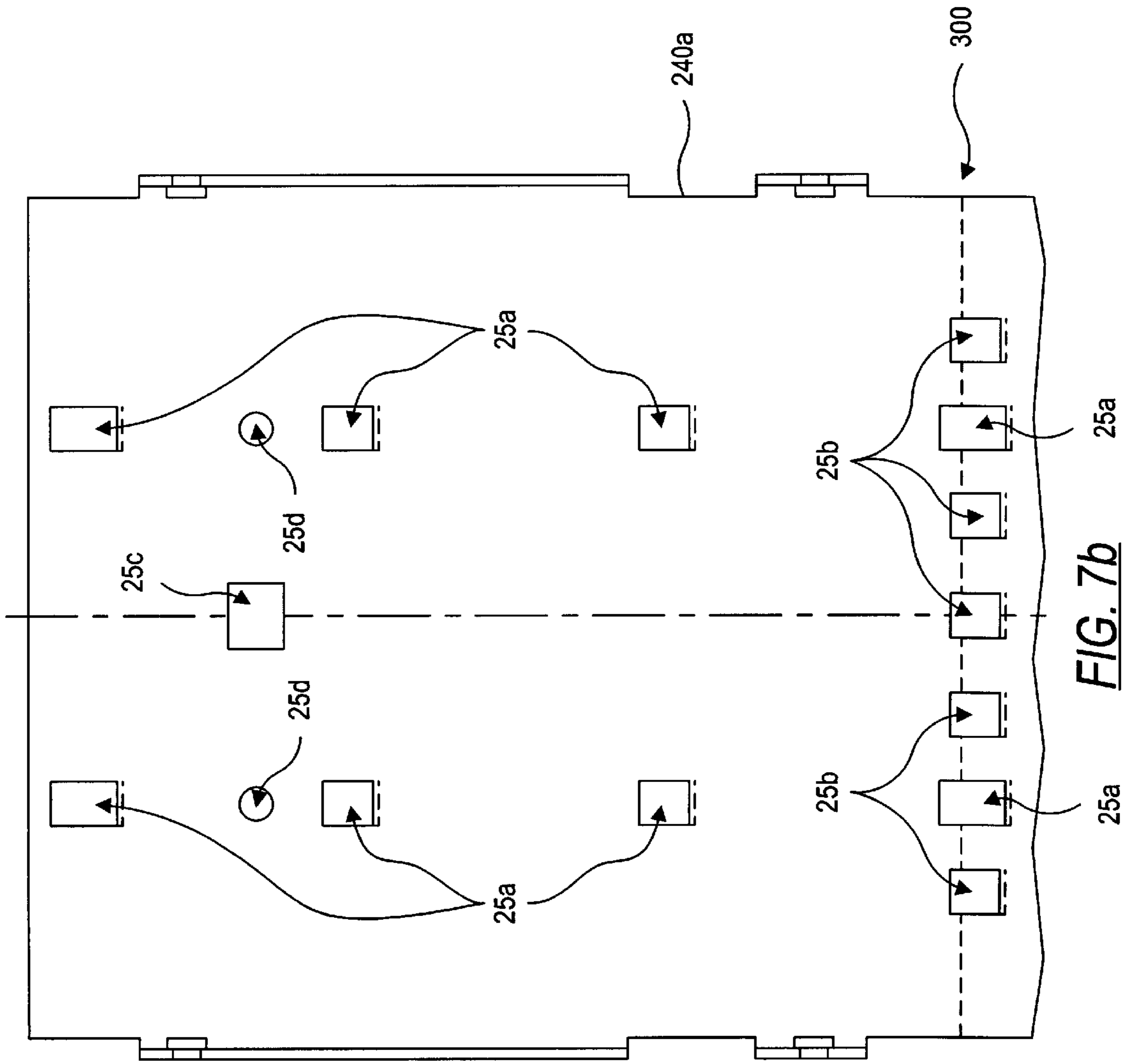

FIG. 7b

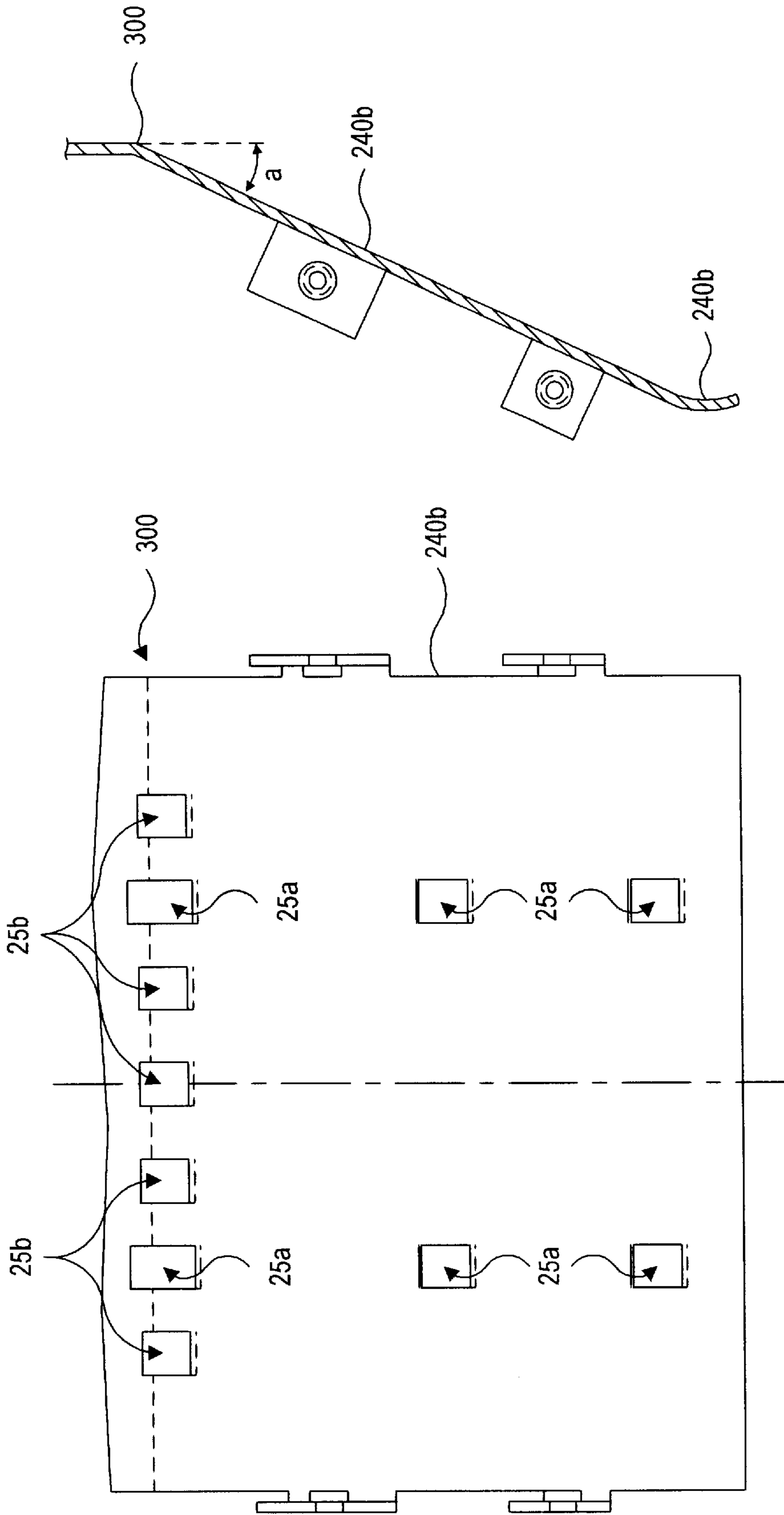
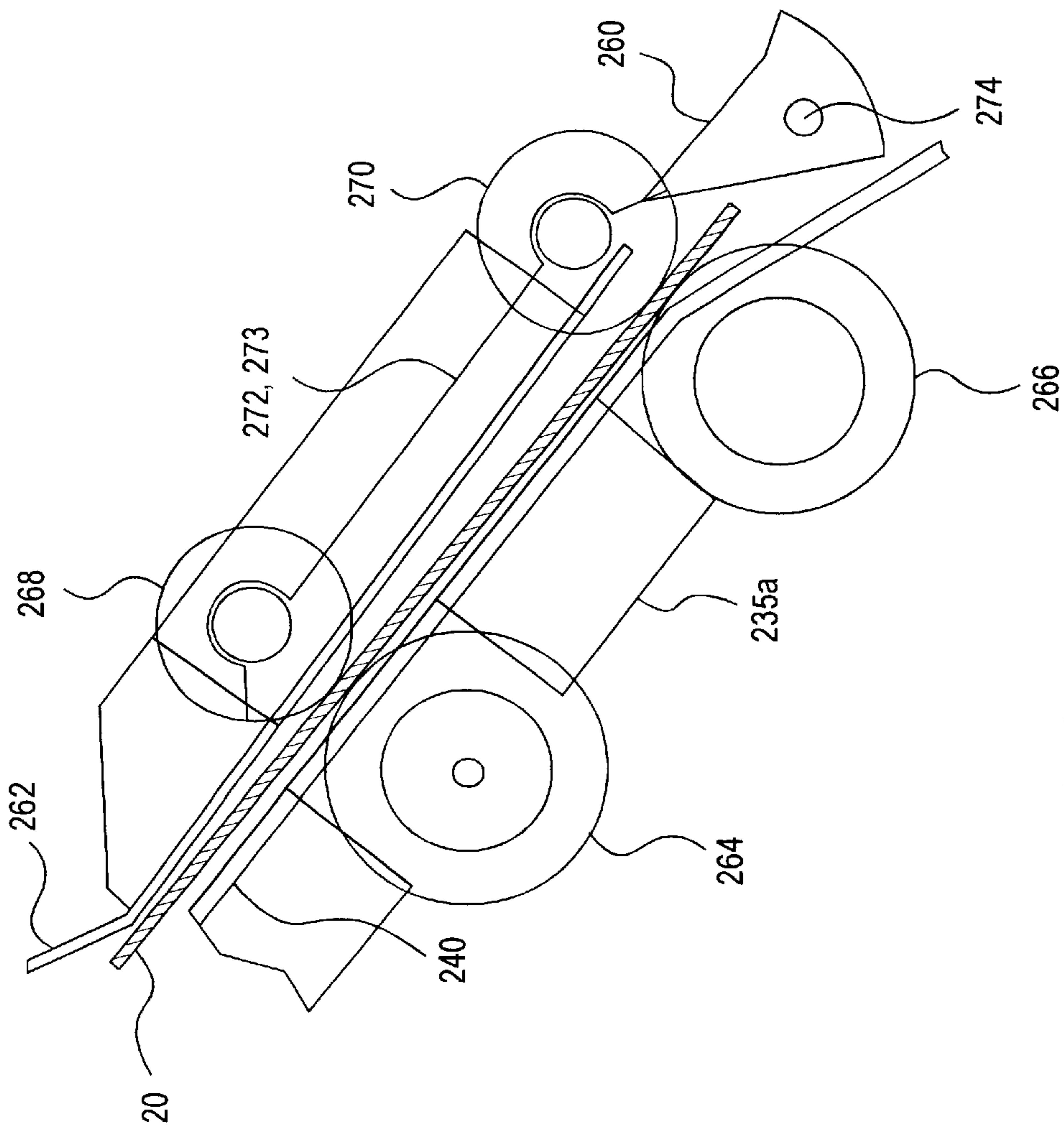
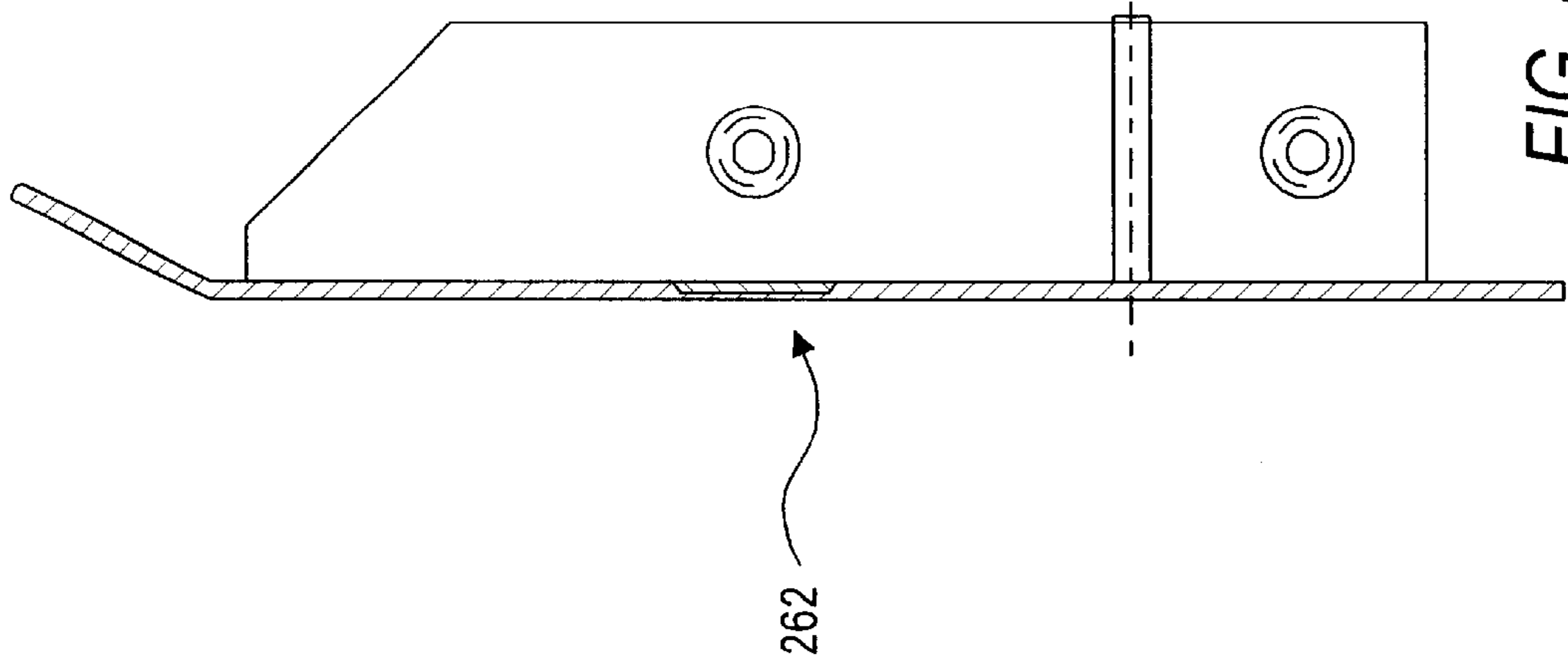
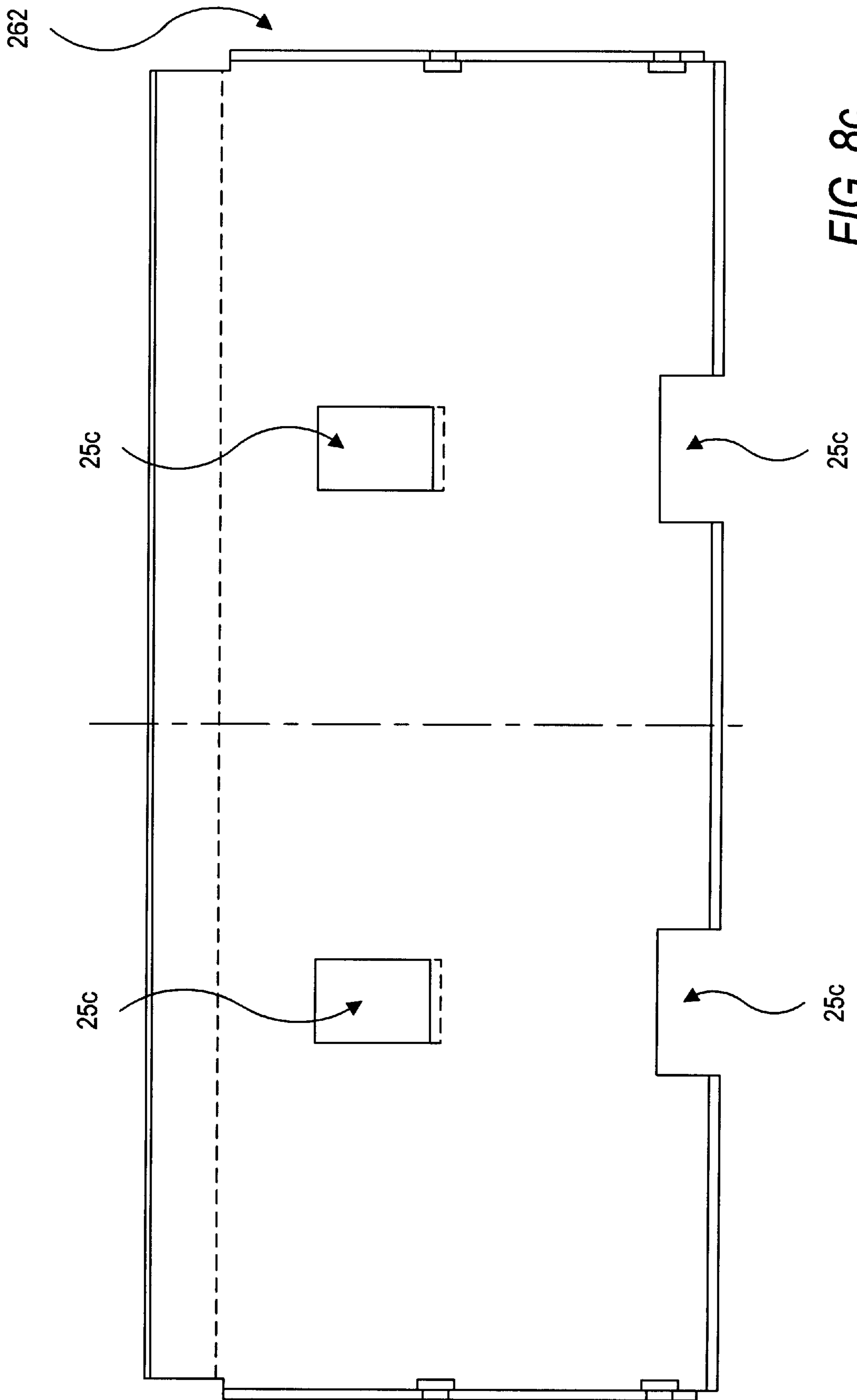

FIG. 7e

FIG. 7d





**FIG. 8C**



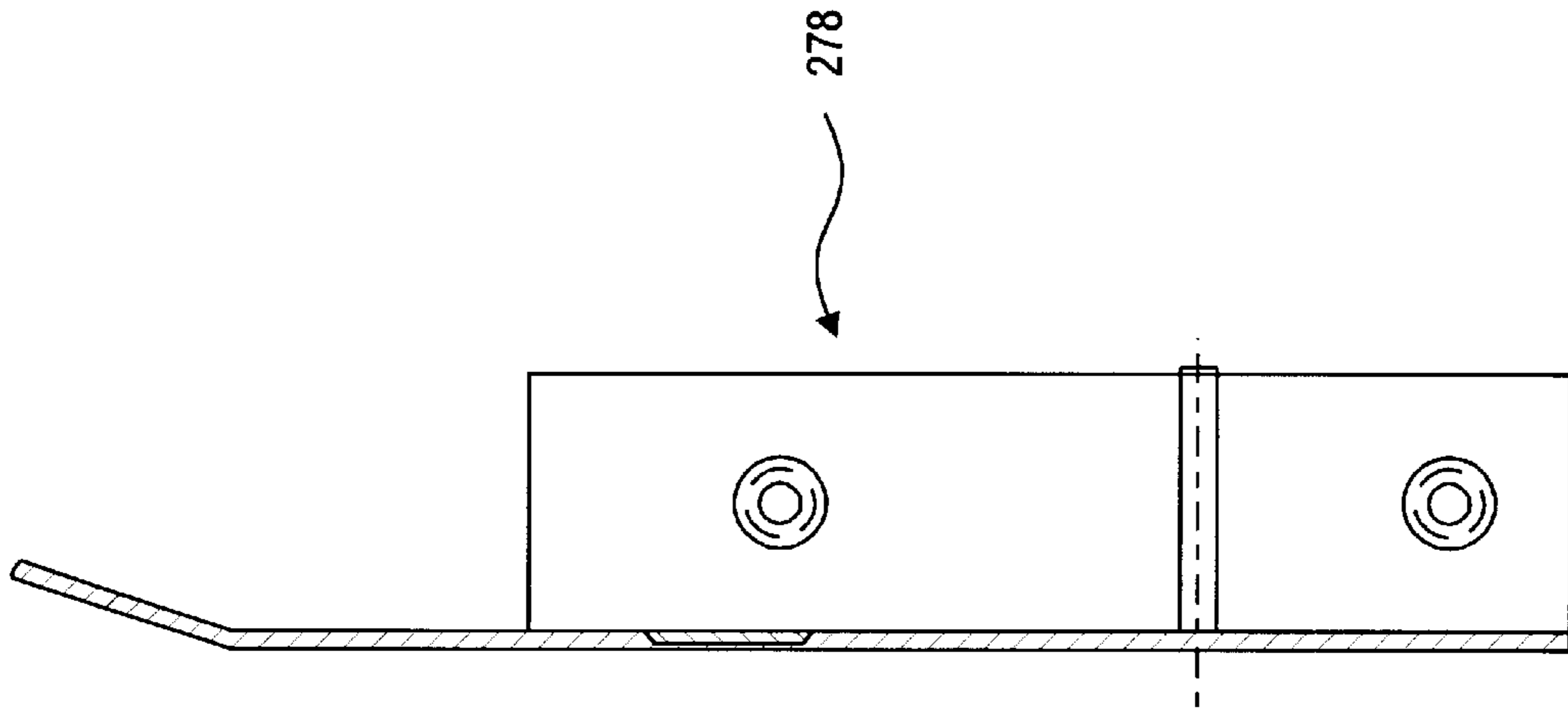

FIG. 9b

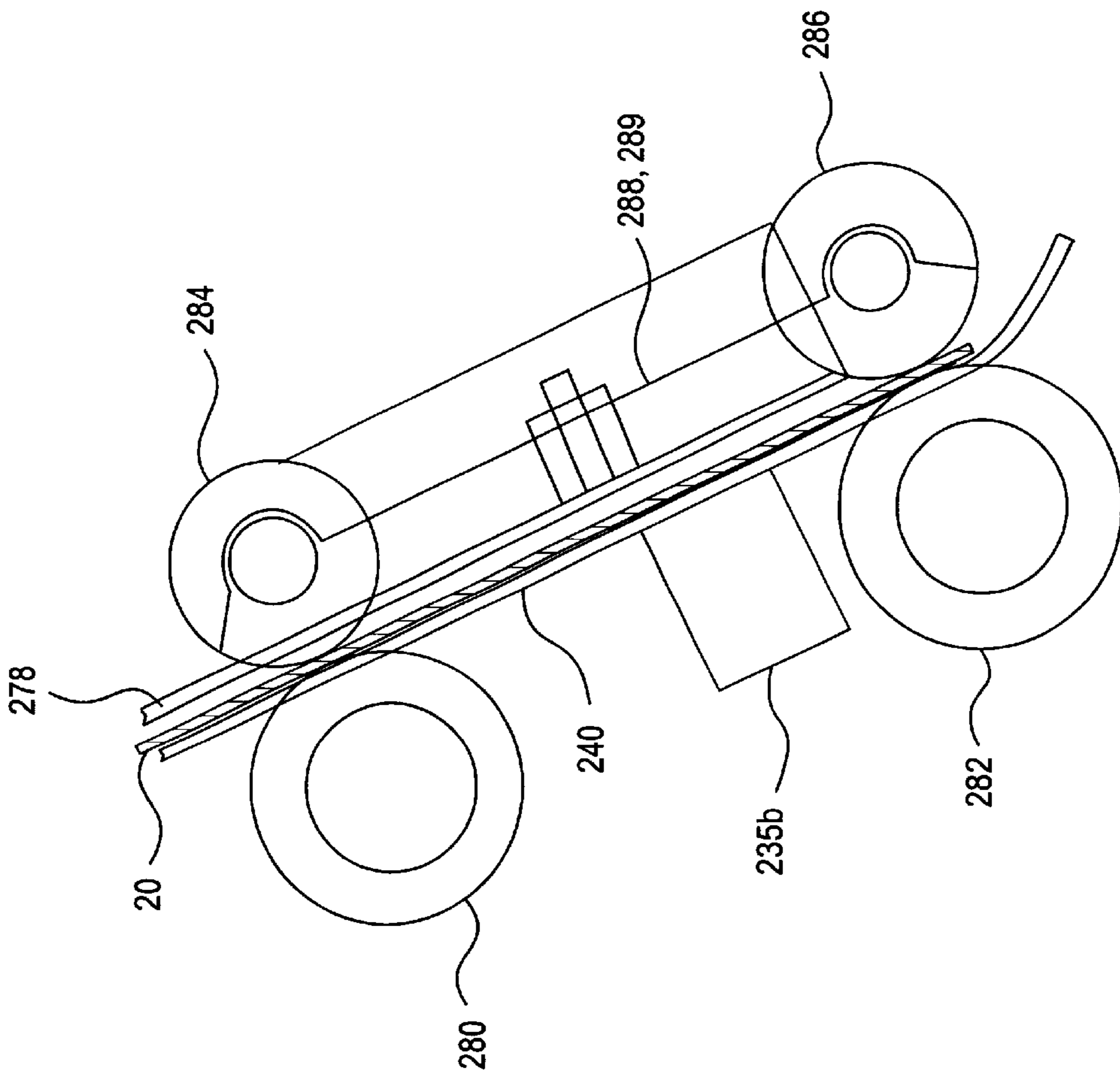

FIG. 9a

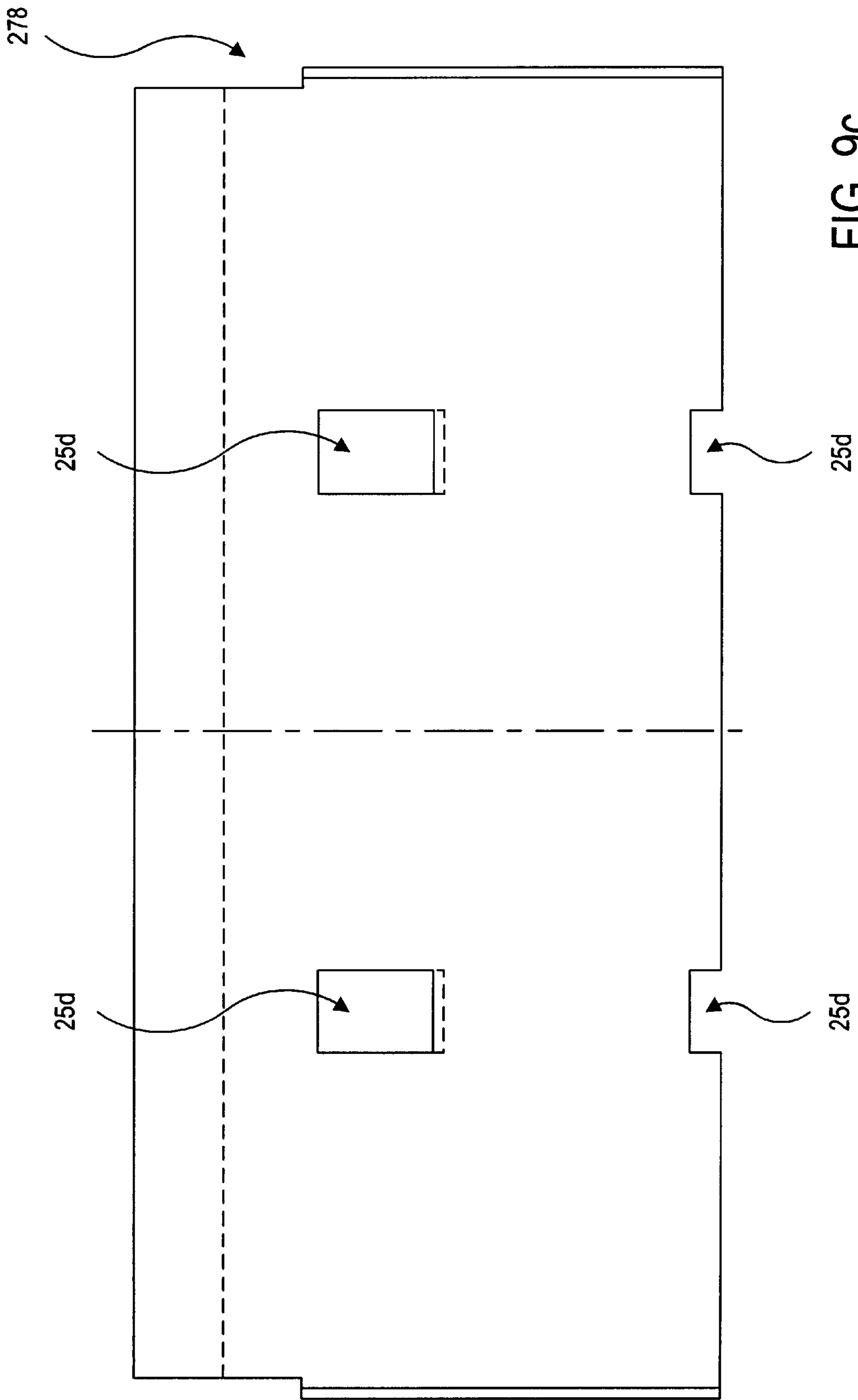

FIG. 9C

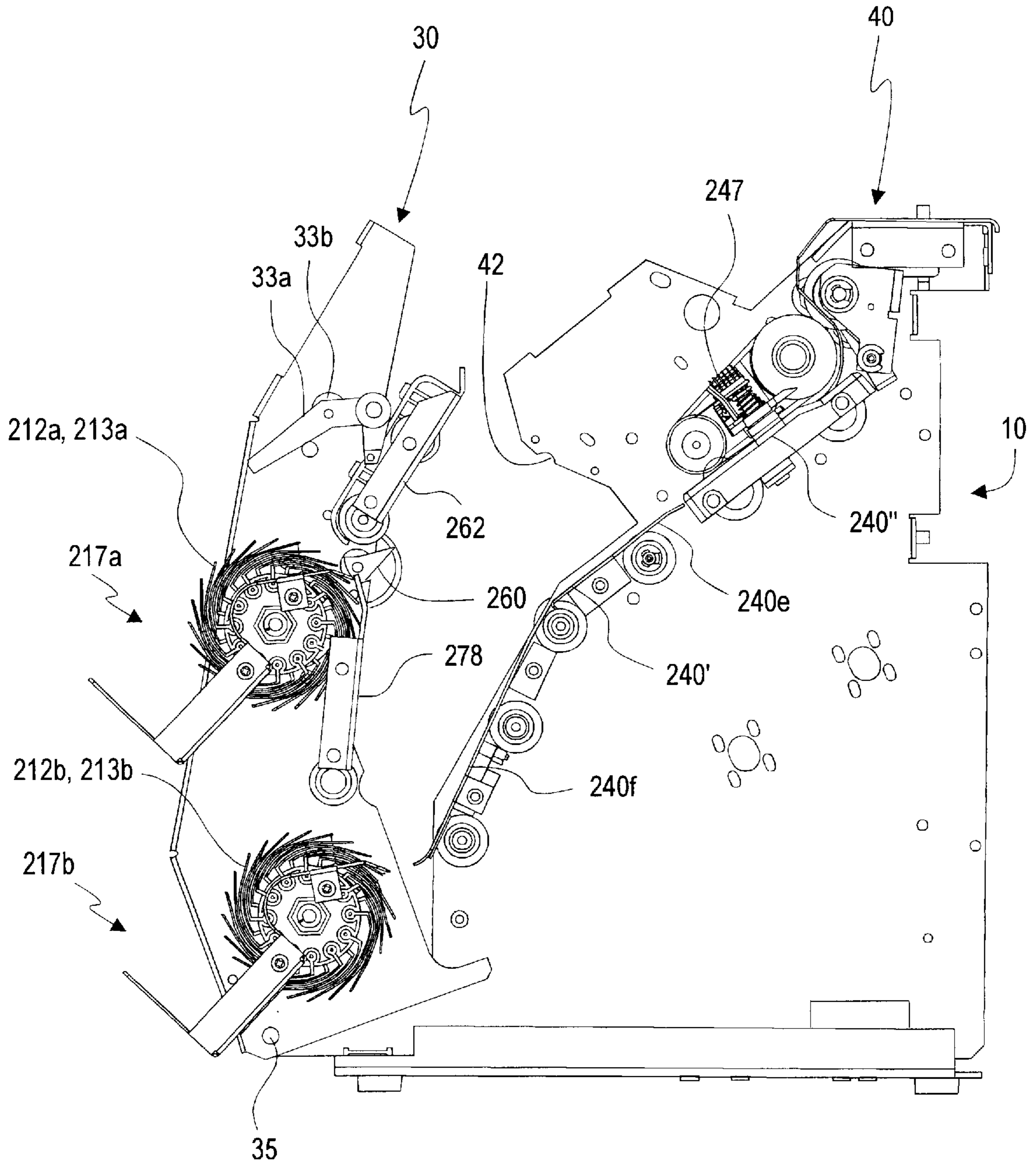
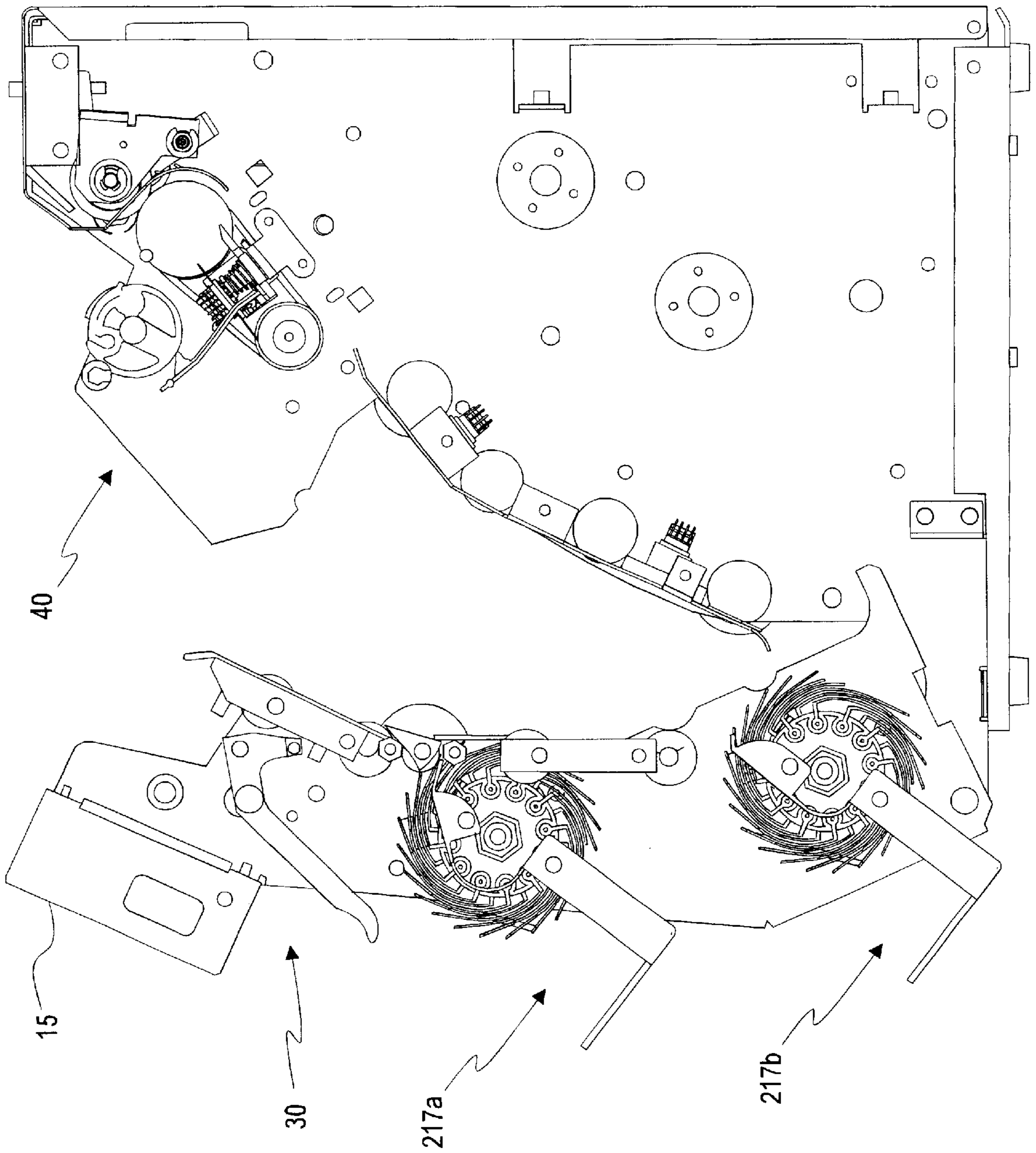

FIG. 10a

FIG. 10b



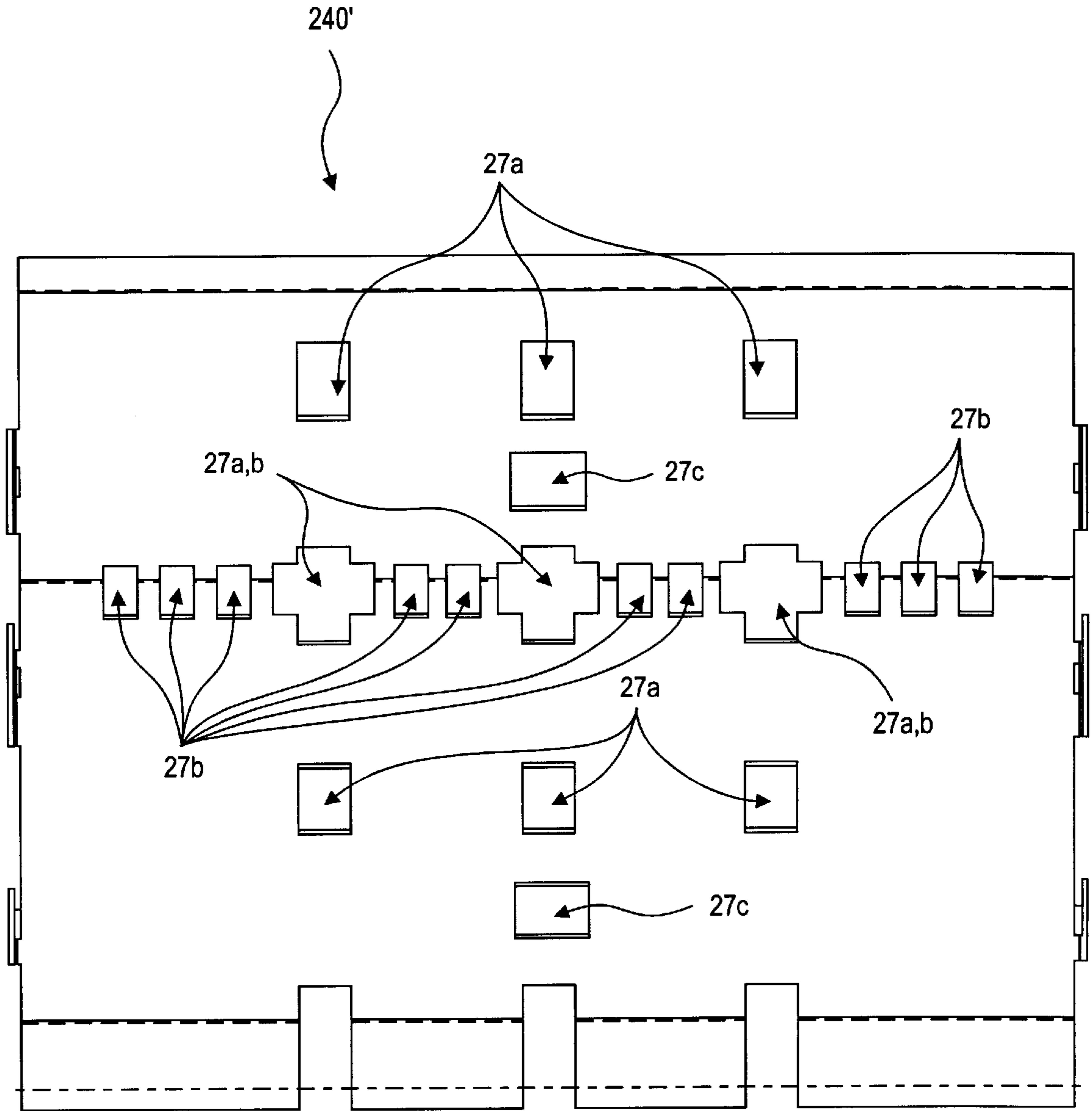

FIG. 11a

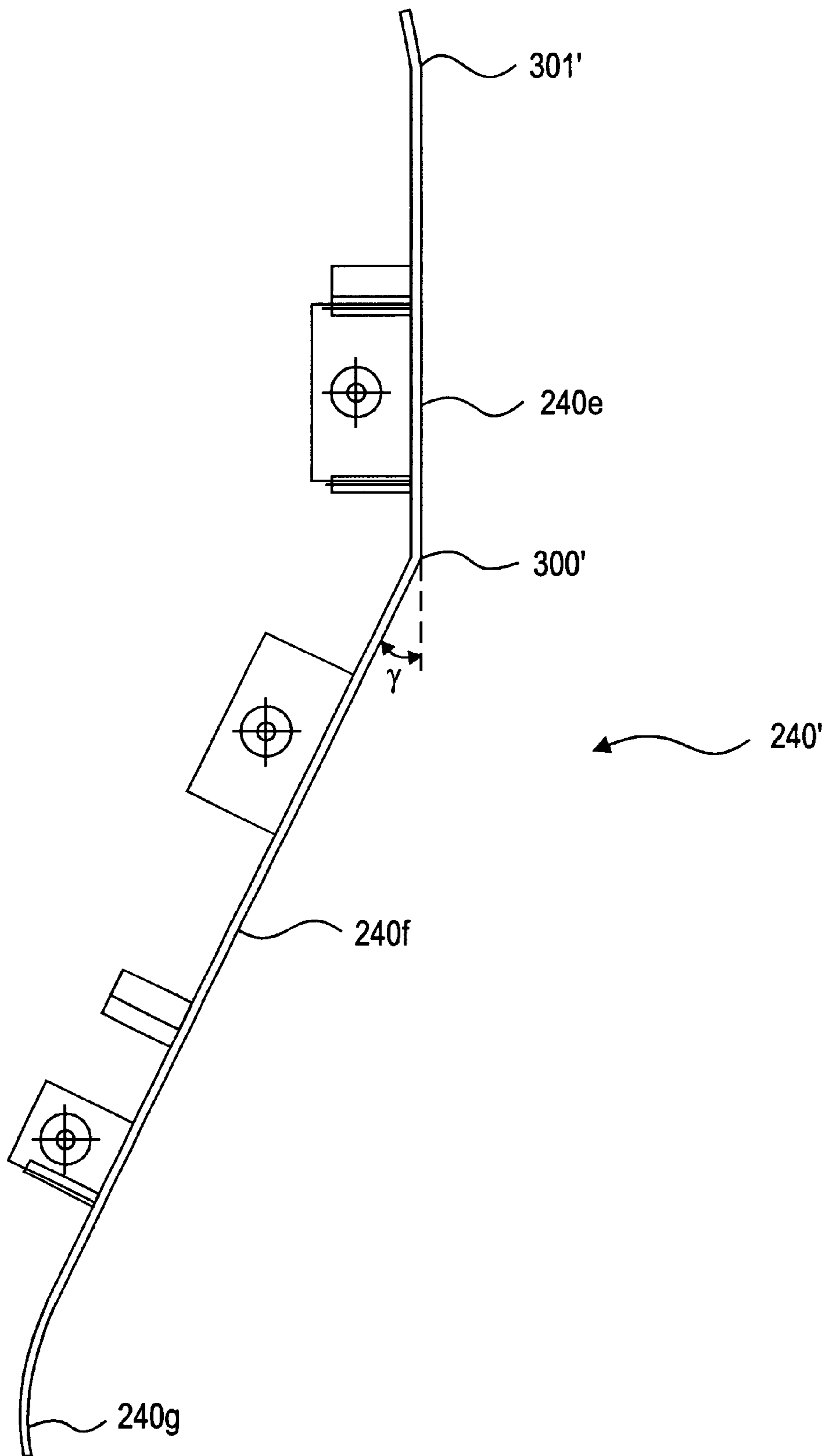

FIG. 11b

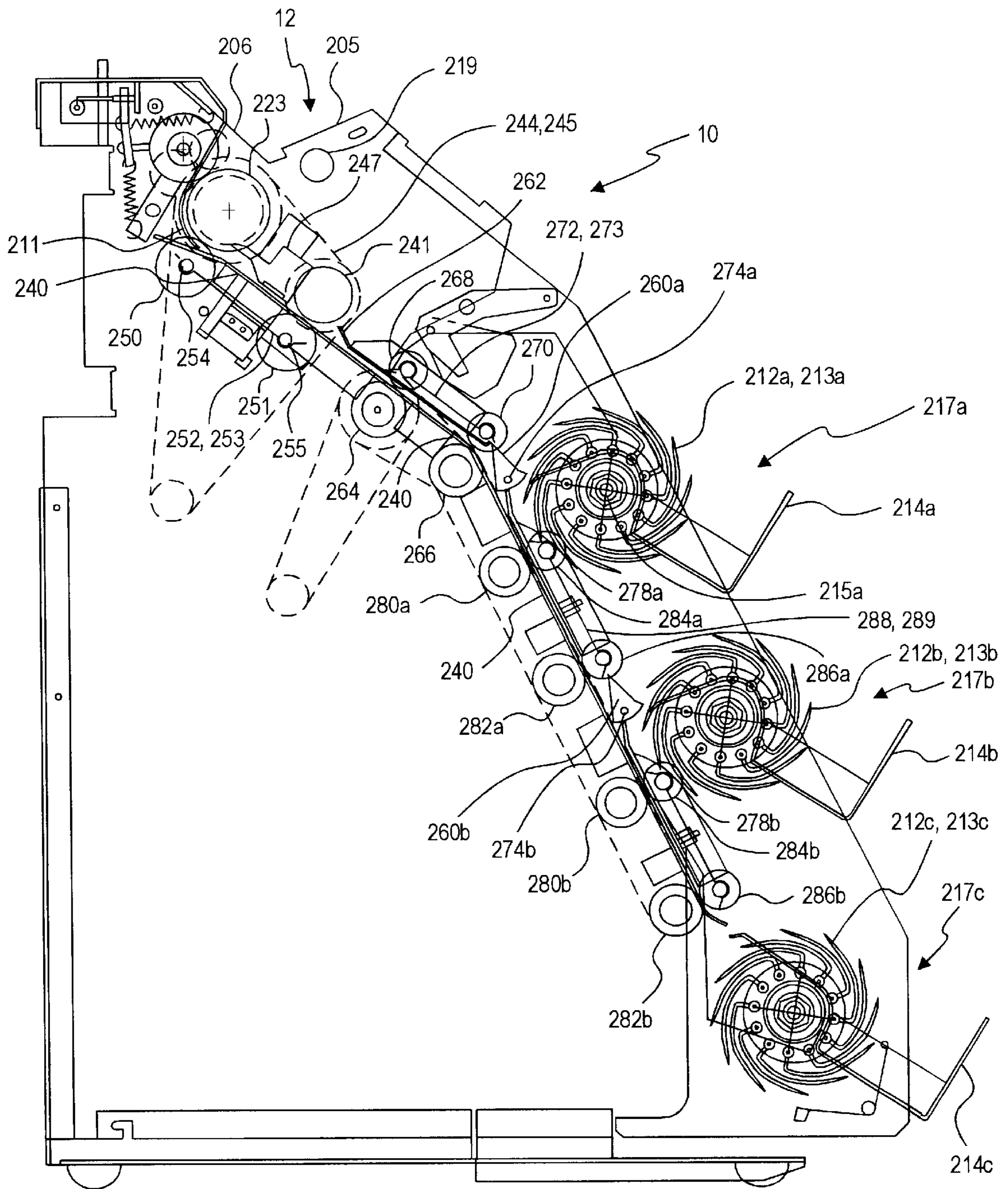
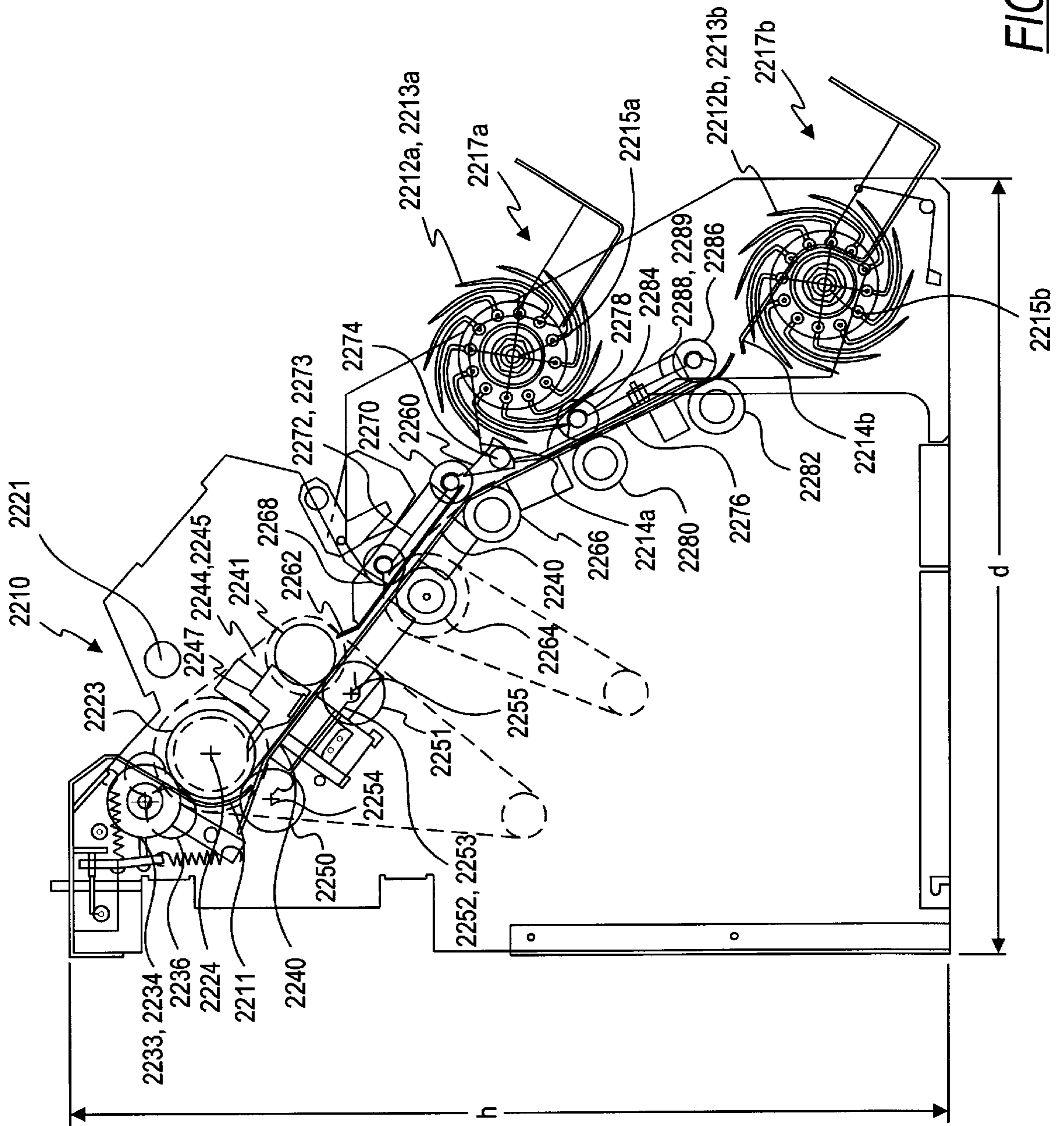

FIG. 12a









**FIG. 13**

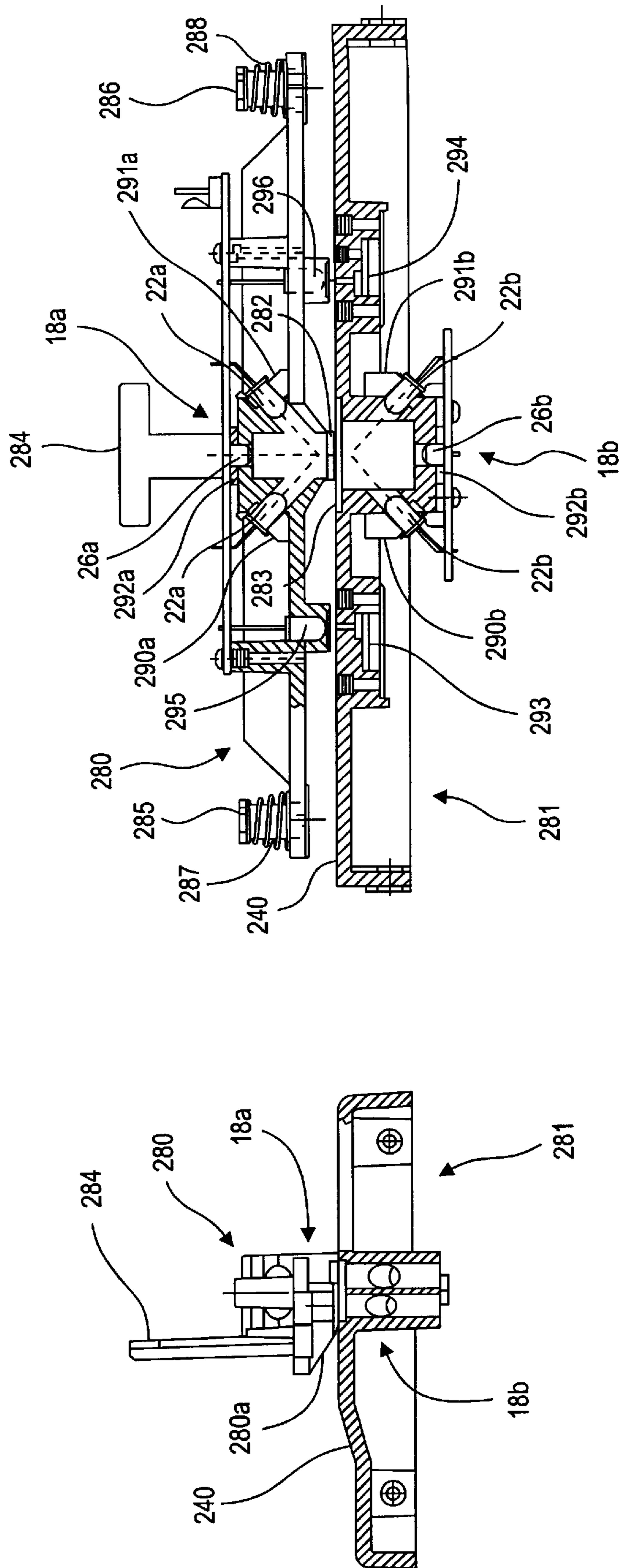

FIG. 14b

FIG. 14a

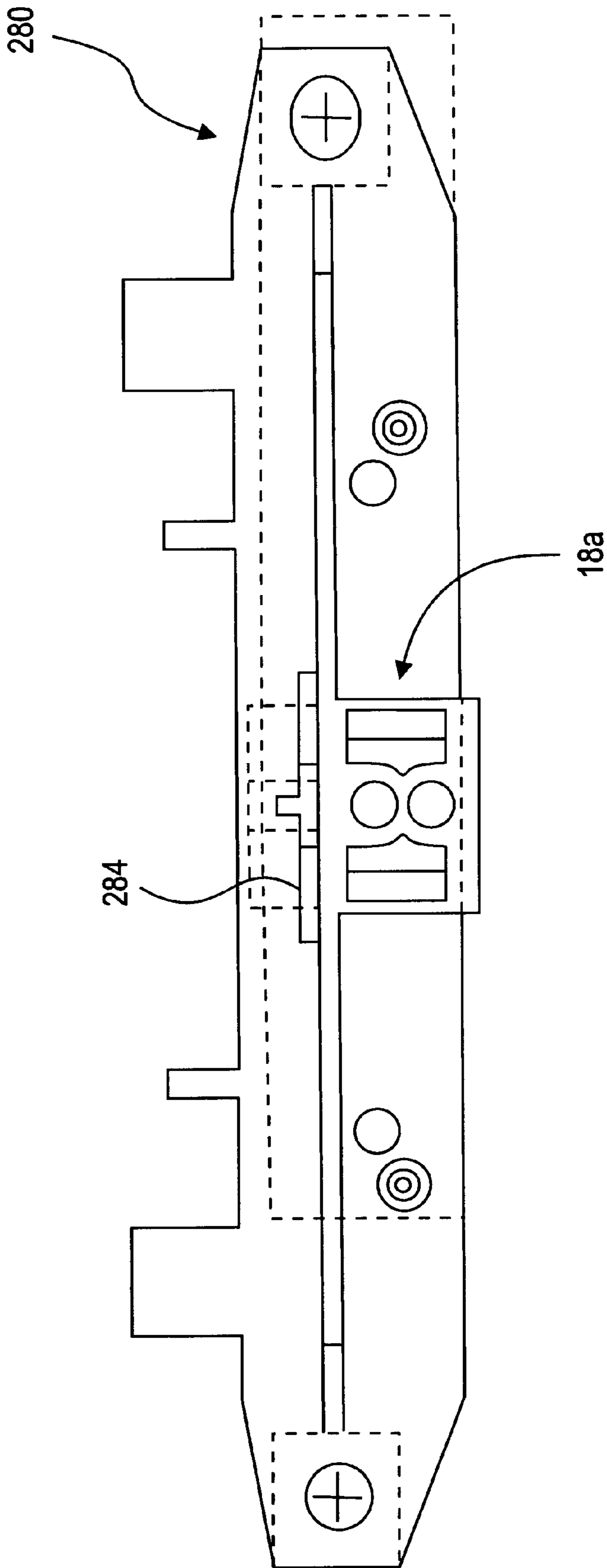

FIG. 15

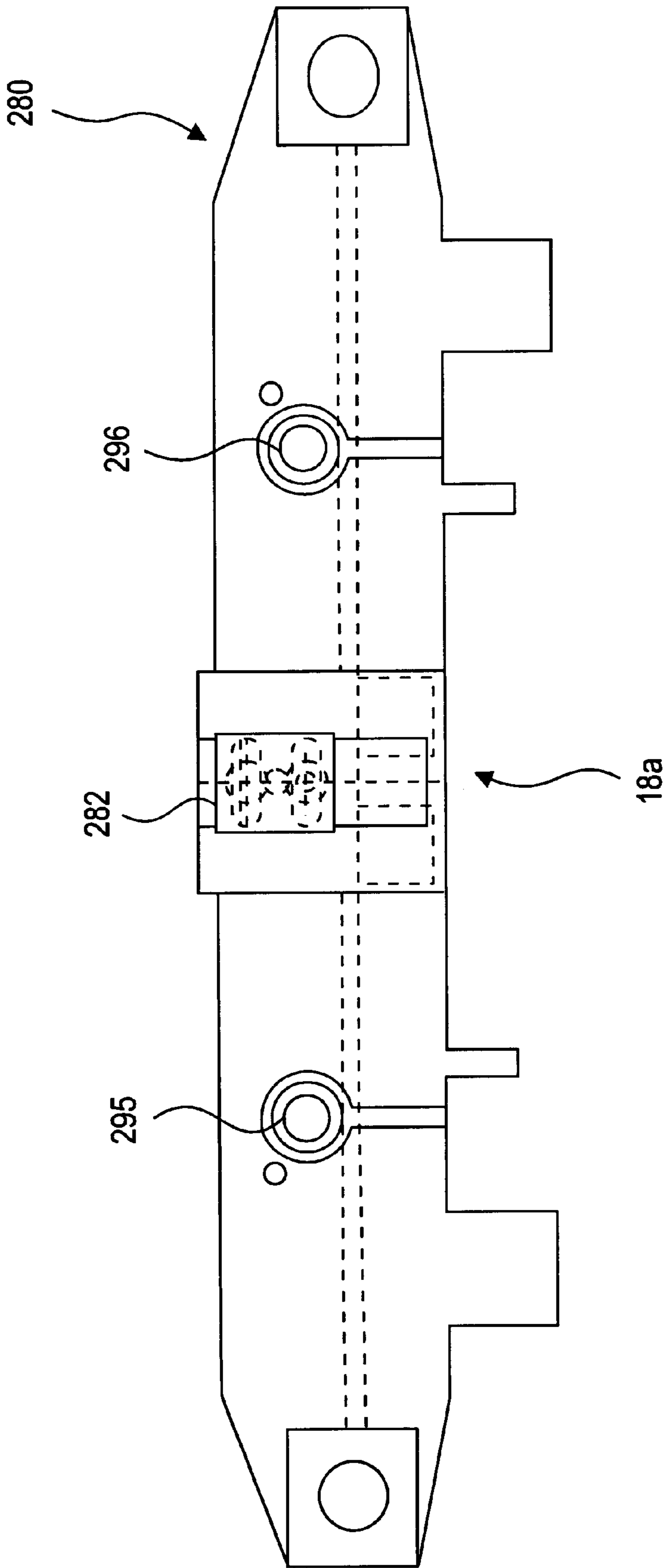

FIG. 16

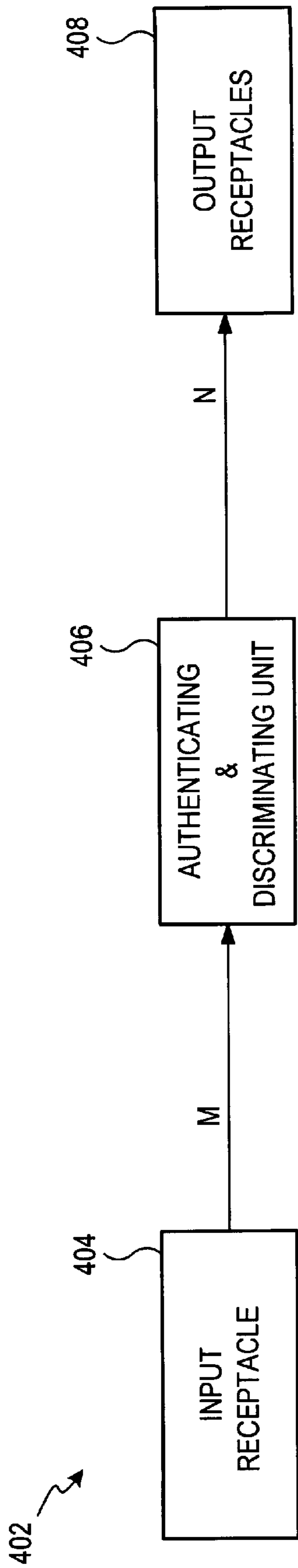

FIG. 17

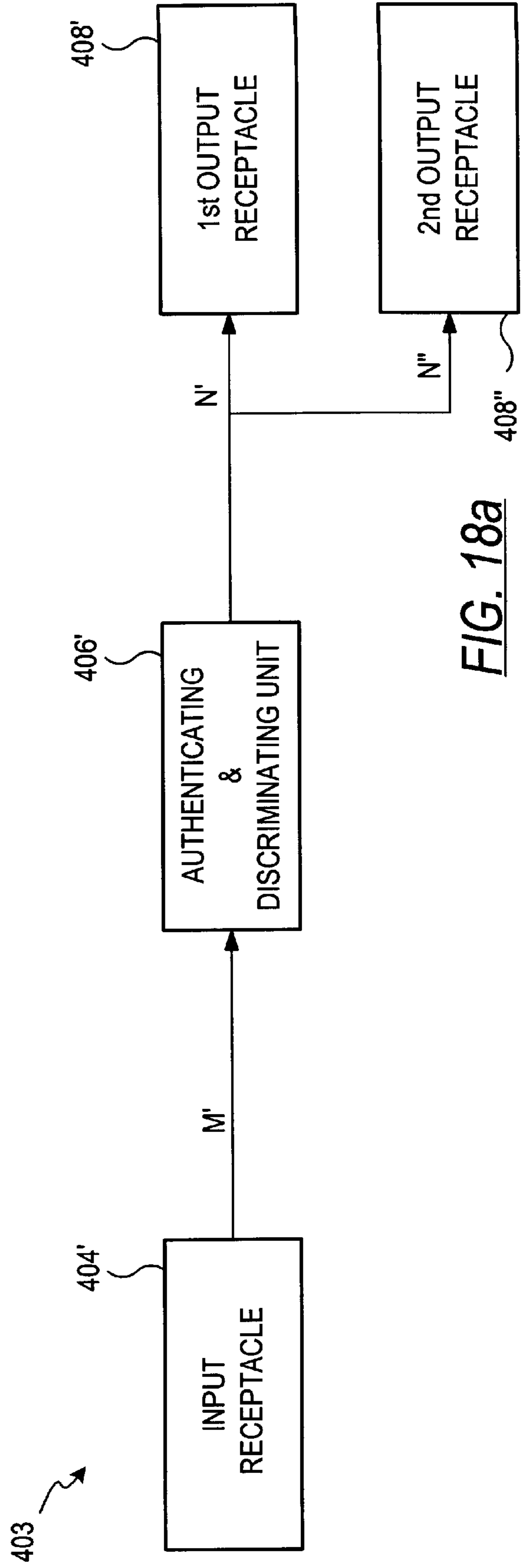

FIG. 18a

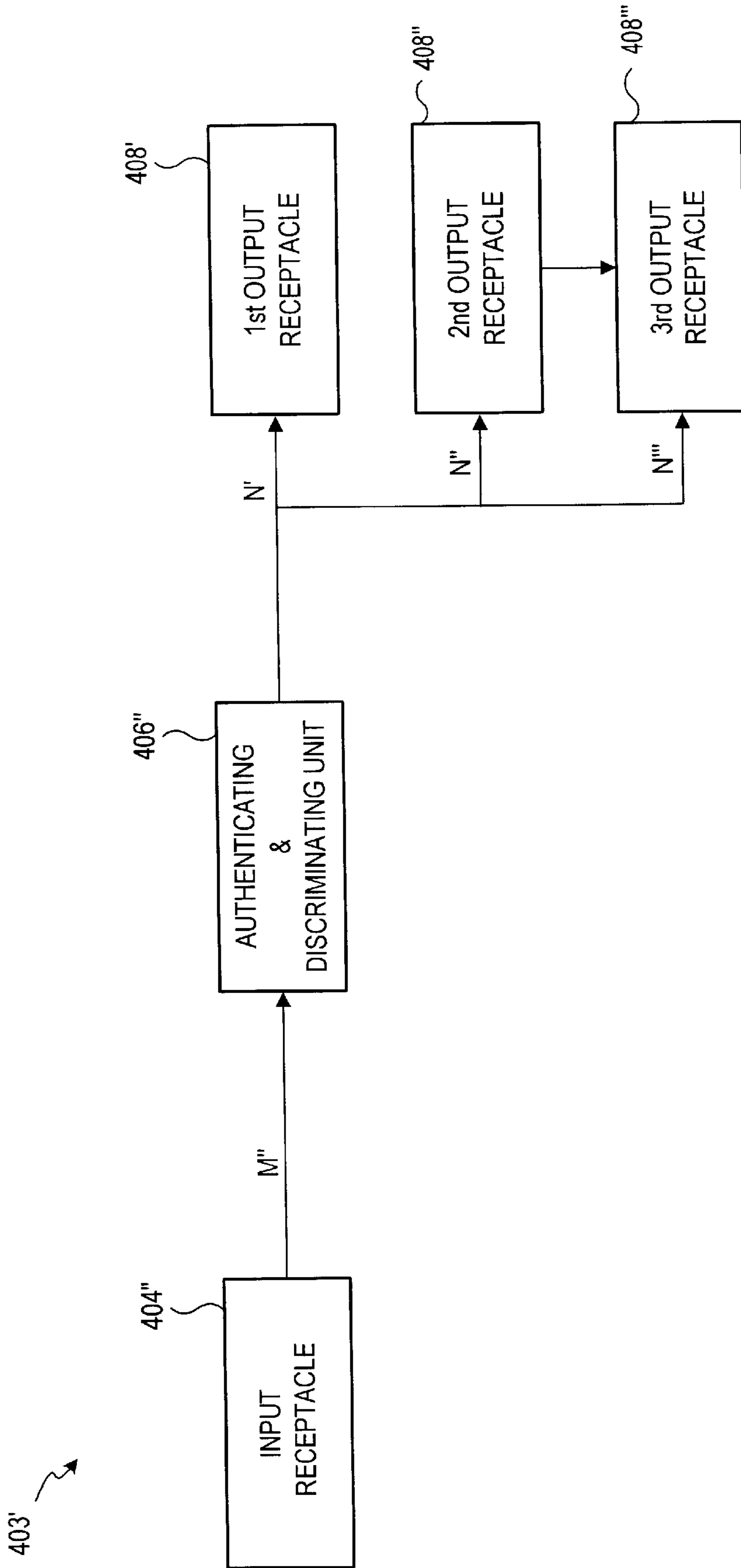

FIG. 18b

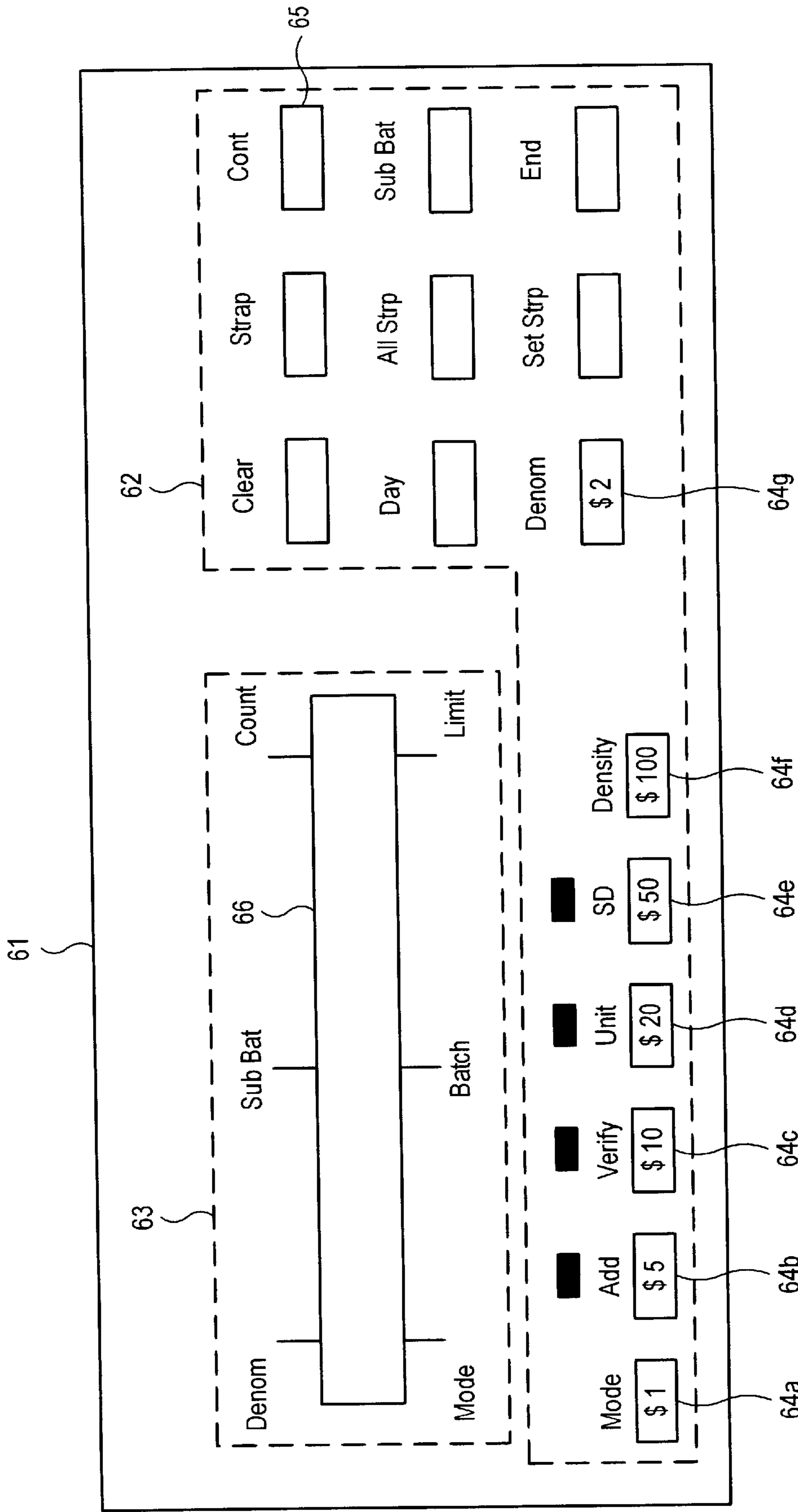

FIG. 19



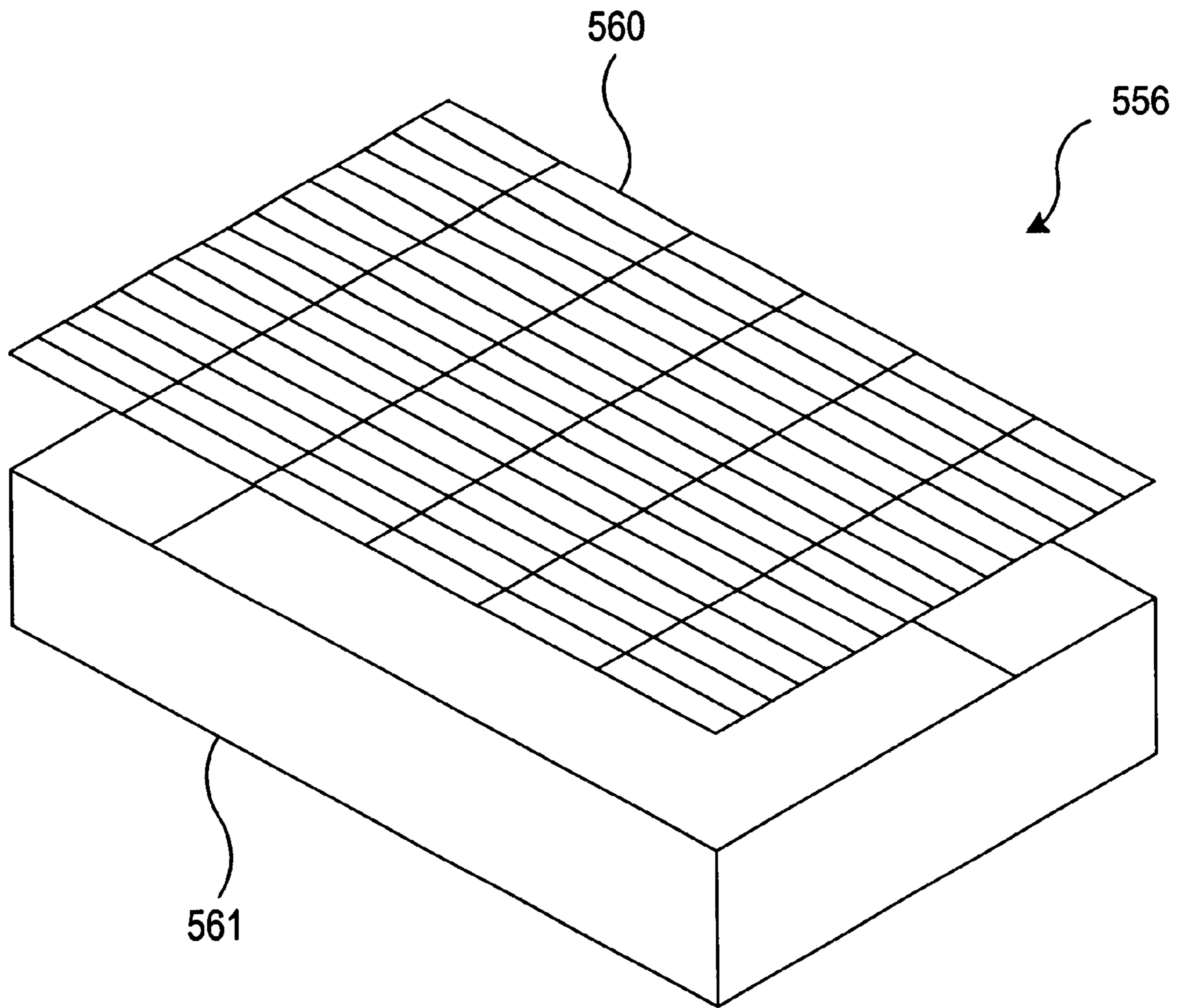

FIG. 20

	S-BAT: \$	50			
	BAT: \$	50			
MODE: POCKET 1: POCKET 2:	STRANGER 1 \$ 1 OFFSORT			RIGHT	FACE
END	ADD	VERFY	SD	MODE	MENU

610 608 609 606 607  
600 611 612 601 602 603 604 605

**FIG. 21**

*	STR1	*	STR2	*	STR FO
*	MIX1	*	MIX2	*	MIX FO
*	SORT1	*	SORT2	*	SORT3
*	SRT FO	*	COUNT	*	
					EXIT

700 702 701 703 710 711  
704 709 705 707 706 708

**FIG. 22**

700 *	702 STR1	701 *	703 STR2	706 710 711	STR FO
*	MIX1	*	MIX2	*	MIX FO
*	SORT1	*	SORT2	*	SORT3
*	SRT FO	*	COUNT		
	712 FACE		713 ORIENT		708 EXIT

704 709 705 707

**FIG. 23**

800 *	801 BATCH		804 *	805 SUSPECT	DOCUMENT
*	SUB BATCH		*	DENSITY	
*	DAY				
*	STRAP				
		806 UNIT			807 EXIT

802 803

**FIG. 24**

		BATCH	TOTALS		
DENOM		COUNT		VALUE	
\$ 1		57		\$ 57	
\$ 5		100		\$ 500	
\$ 10		3		\$ 30	
\$ 20		50		\$ 1000	
\$ 50		200		\$ 10000	
\$ 100		303		\$ 30300	CLEAR
TOTAL				\$ 41887	
					EXIT

811

**FIG. 25**

DENOM	UNIT	LIMIT				
\$ 1	22	100				
\$ 2	28	100				
\$ 5	38	100				
\$ 10	26	50		DOWN	UP	
\$ 20	36	50				
\$ 50	32	50				
\$ 100	30	50				
				CLEAR	ALL	
5	10	20	25	+	UNIT	
50	75	100	OFF	-	EXIT	

903a

903b

903c

903d

906

905

908

903e

903f

903g

910

904

907

909

**FIG. 26**

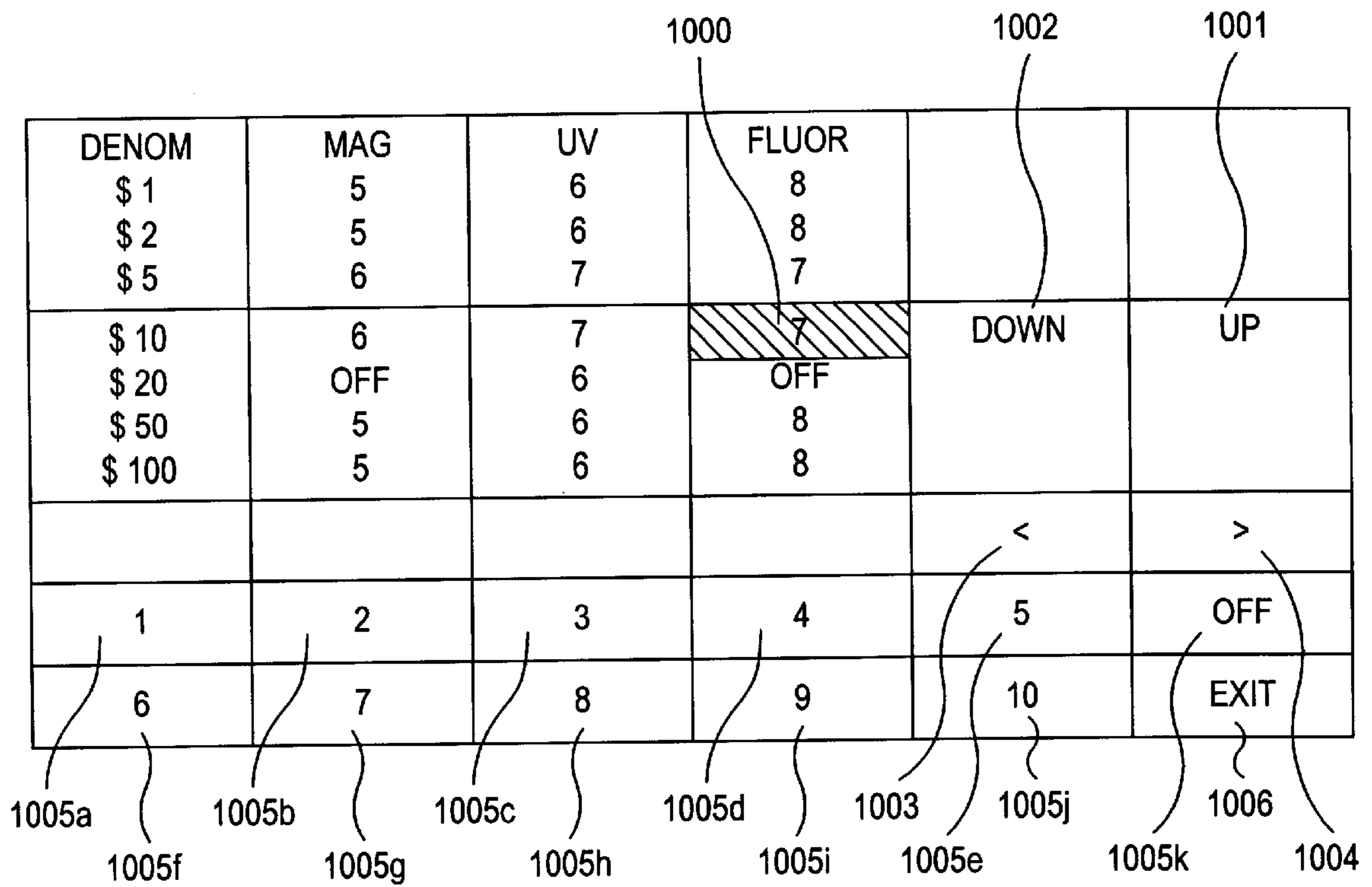

**FIG. 27**

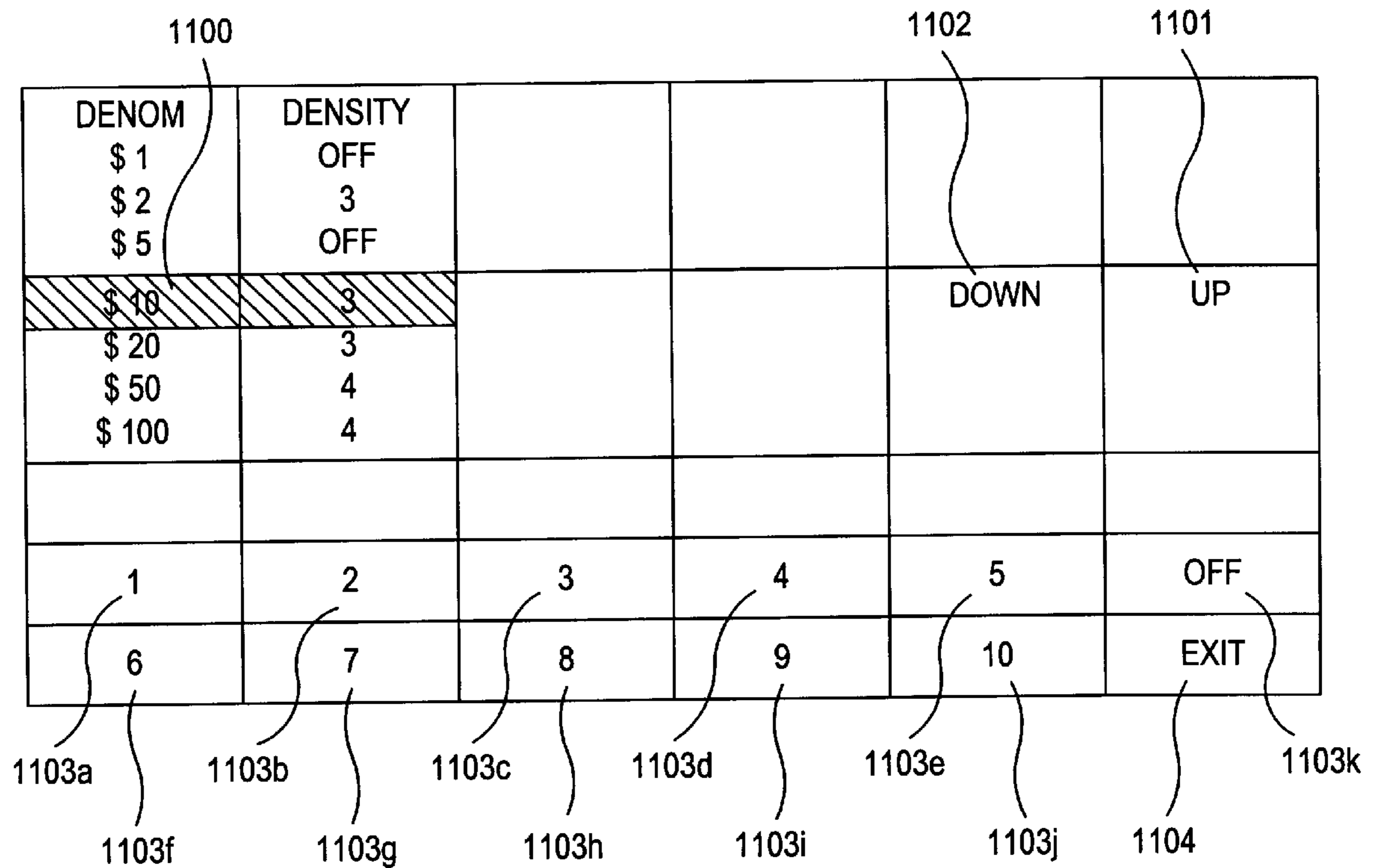

**FIG. 28**

STRAP	LIMIT	POCKET	1		
REMOVE	NOTES	AND	PRESS	CONT.	
		CONT			

1200

**FIG. 29**

NO	CALL	PRESS	KEY:		
\$ 1	\$ 2	\$ 5	\$ 10	\$ 20	\$ 50
\$ 100					
					CONT.

1300g      1300a      1300b      1300c      1300d      1300e      1300f      1301

**FIG. 30**

		1407 : STR 1	1409	SUB-	BATCH	1411 \$ 525
MODE STRAP	LIMIT	: 100	1408			
STRAP DENOM	COUNT	: 50			BATCH	\$ 1500
		: \$ 1				
LABEL	ID	MEDIA		DATE	DBAL	
						EXIT
1401	1402	1403	1404	1405		1406

**FIG. 31**

1501		1502		1503	
COIN		CHECK		MISC	
					EXIT
					1504

**FIG. 32**

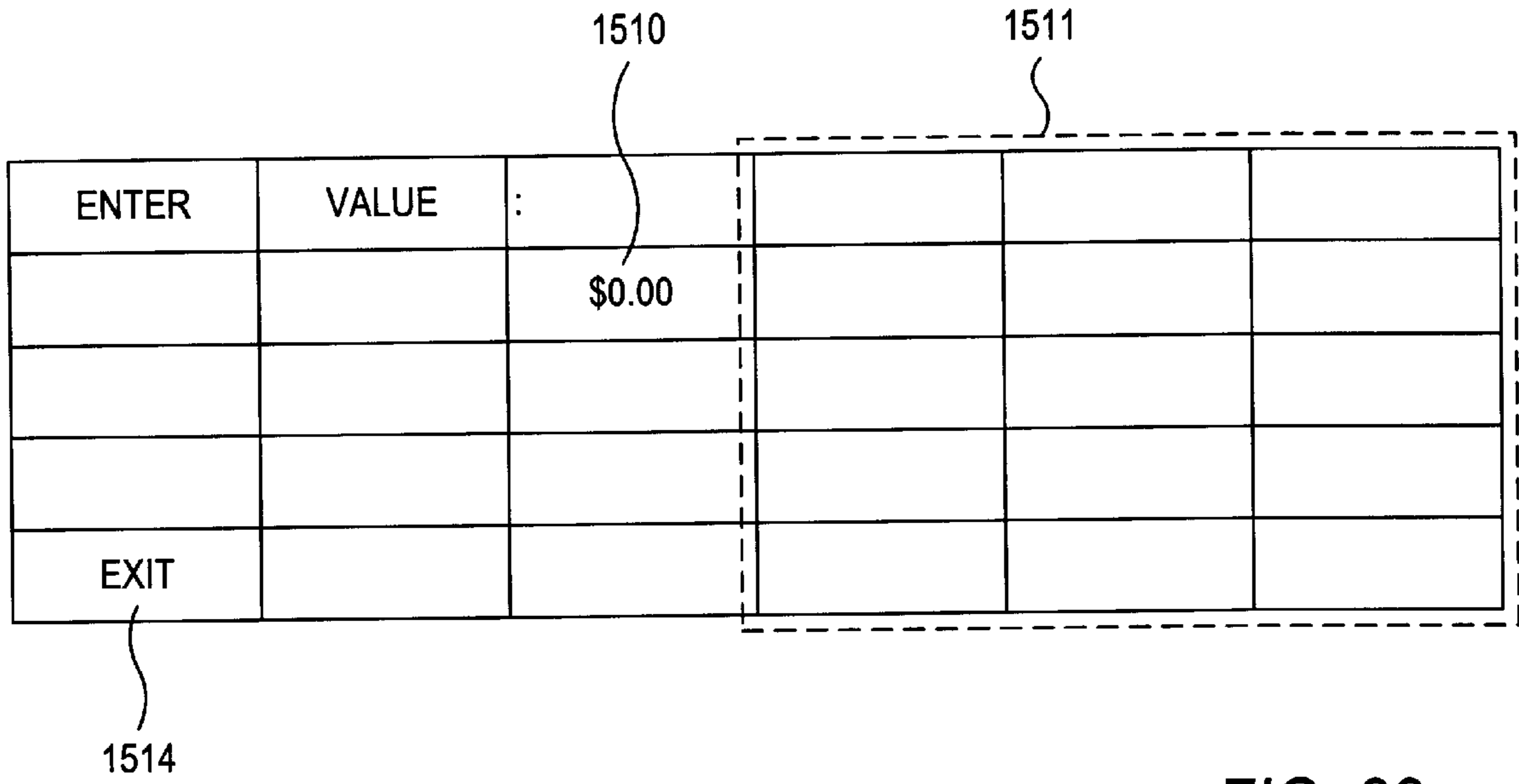

FIG. 33

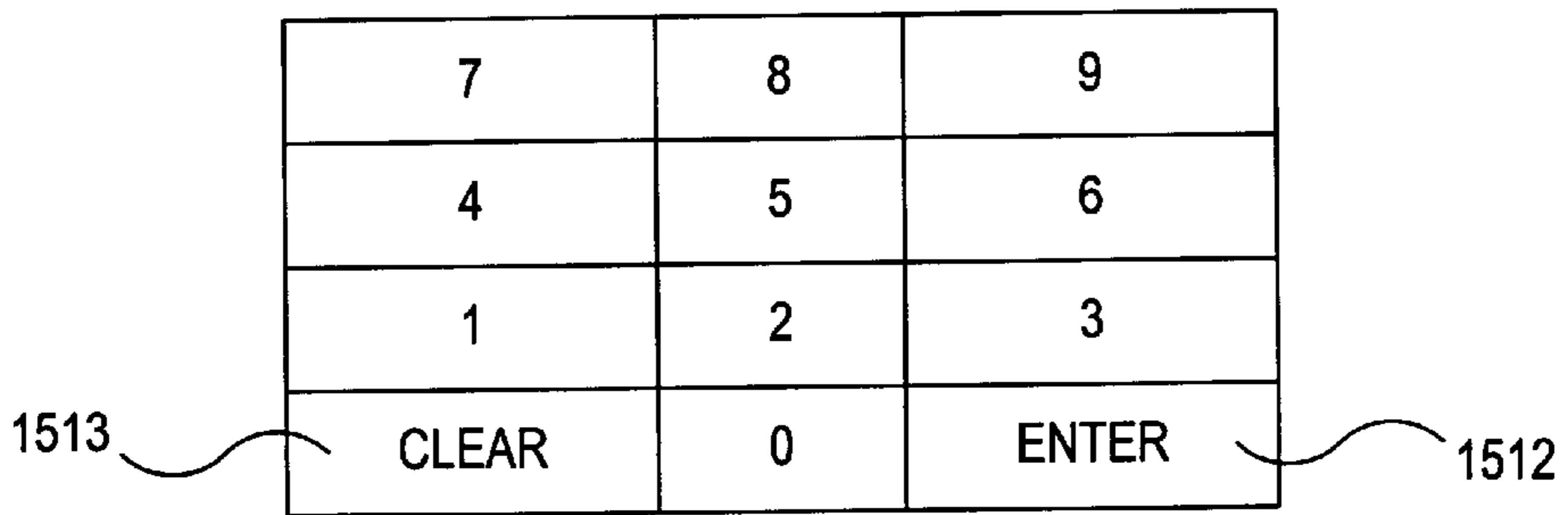

FIG. 34



MODE: \_\_\_\_\_

		C1	C2	C3
		SELECTION		OPTIONS
TARGET 1 (POCKET 1)				
R1	DENOM. ?			OFF / 1st BILL / US / ALL \$1 / \$2 / \$5 / \$10 / \$20 / \$50 / \$100
R2	FACE ?			OFF / 1st BILL / FACE UP / FACE DOWN / US
R3	ORIENTATION ?			OFF / 1st BILL / FORWARD / REVERSE / US
R4	SERIES ?			OFF / 1st BILL / DEFINED - GROUPS / US
R5	UPDATE ?			YES / NO
TARGET 2 (POCKET 2)				
R6	DENOM. ?			OFF / 1st BILL / US / ALL \$1 / \$2 / \$5 / \$10 / \$20 / \$50 / \$100
R7	FACE ?			OFF / 1st BILL / FACE UP / FACE DOWN / US
R8	ORIENTATION ?			OFF / 1st BILL / FORWARD / REVERSE / US
R9	SERIES ?			OFF / 1st BILL / DEFINED - GROUPS / US
R10	UPDATE ?			YES / NO
R11	STRANGER (S)			P1 / P2 / CONT - 2 / ST
R12	DENOM CHANGE (DC)			P1 / P2 / CONT - 2 / ST
R13	NO CALL (NC)			P1 / P2 / CONT - 2
R14	SUSPECT DOC. (SD)			P1 / P2 / CONT - 2
R15	IMPROPER SIZE (SZ)			P1 / P2 / CONT - 2
R16	UNFIT DOC. (UD)			P1 / P2 / CONT - 2
R17	REVERSE FACED (RF)			P1 / P2 / CONT - 2
R18	REV. ORIENTED (RO)			P1 / P2 / CONT - 2
R19	SEP. SERIES (SS)			P1 / P2 / CONT - 2 / ST
R20	STACKER FULL (SF)			STOP / SWITCH
R21	STRAP LIMIT (SL)			STOP / SWITCH / COMBINE P1 + P2
R22	CHAIN (C)			STOP - 1 / STOP - 2
R23	DOUBLE (D)			STOP - 1 / STOP - 2

FIG. 35

MODE: STRANGER FACING

		C1	C2	C3
		SELECTION		OPTIONS
TARGET 1 (POCKET 1)				
R1	DENOM. ?	1st BILL		OFF / 1st BILL / US / ALL \$1 / \$2 / \$5 / \$10 / \$20 / \$50 / \$100
R2	FACE ?	1st BILL		OFF / 1st BILL / FACE UP / FACE DOWN / US
R3	ORIENTATION ?	OFF		OFF / 1st BILL / FORWARD / REVERSE / US
R4	SERIES ?	OFF		OFF / 1st BILL / DEFINED - GROUPS / US
R5	UPDATE ?	NO		YES / NO
TARGET 2 (POCKET 2)				
R6	DENOM. ?	—		<del>OFF / 1st BILL / US / ALL \$1 / \$2 / \$5 / \$10 / \$20 / \$50 / \$100</del>
R7	FACE ?	—		<del>OFF / 1st BILL / FACE UP / FACE DOWN / US</del>
R8	ORIENTATION ?	—		<del>OFF / 1st BILL / FORWARD / REVERSE / US</del>
R9	SERIES ?	—		<del>OFF / 1st BILL / DEFINED - GROUPS / US</del>
R10	UPDATE ?	—		<del>YES / NO</del>
R11	STRANGER (S)	P2		P1 / P2 / CONT - 2 / ST
R12	DENOM CHANGE (DC)	—		<del>P1 / P2 / CONT - 2 / ST</del>
R13	NO CALL (NC)	P2		P1 / P2 / CONT - 2
R14	SUSPECT DOC. (SD)	P2		P1 / P2 / CONT - 2
R15	IMPROPER SIZE (SZ)	P2		P1 / P2 / CONT - 2
R16	UNFIT DOC. (UD)	P2		P1 / P2 / CONT - 2
R17	REVERSE FACED (RF)	C2		P1 / P2 / CONT - 2
R18	REV. ORIENTED (RO)	—		<del>P1 / P2 / CONT - 2</del>
R19	SEP. SERIES (SS)	—		<del>P1 / P2 / CONT - 2 / ST</del>
R20	STACKER FULL (SF)	STOP		STOP / SWITCH
R21	STRAP LIMIT (SL)	COMBINE		STOP / SWITCH / COMBINE P1 + P2
R22	CHAIN (C)	STOP - 2		STOP - 1 / STOP - 2
R23	DOUBLE (D)	STOP - 2		STOP - 1 / STOP - 2

FIG. 36

MODE:   SORT 3  

		C1	C2	C3
		SELECTION		OPTIONS
TARGET 1 (POCKET 1)				
R1	DENOM. ?	\$5	OFF / 1st BILL / US / ALL \$1 / \$2 / \$5 / \$10 / \$20 / \$50 / \$100	
R2	FACE ?	OFF	OFF / 1st BILL / FACE UP / FACE DOWN / US	
R3	ORIENTATION ?	OFF	OFF / 1st BILL / FORWARD / REVERSE / US	
R4	SERIES ?	OFF	OFF / 1st BILL / DEFINED - GROUPS / US	
R5	UPDATE ?	NO	YES / NO	
TARGET 2 (POCKET 2)				
R6	DENOM. ?	1st BILL	OFF / 1st BILL / US / ALL \$1 / \$2 / \$5 / \$10 / \$20 / \$50 / \$100	
R7	FACE ?	OFF	OFF / 1st BILL / FACE UP / FACE DOWN / US	
R8	ORIENTATION ?	OFF	OFF / 1st BILL / FORWARD / REVERSE / US	
R9	SERIES ?	OFF	OFF / 1st BILL / DEFINED - GROUPS / US	
R10	UPDATE ?	YES	YES / NO	
R11	STRANGER (S)	—	P1 / P2 / CONT - 2 / ST	
R12	DENOM CHANGE (DC)	P2	P1 / P2 / CONT - 2 / ST	
R13	NO CALL (NC)	P2	P1 / P2 / CONT - 2	
R14	SUSPECT DOC. (SD)	P2	P1 / P2 / CONT - 2	
R15	IMPROPER SIZE (SZ)	P2	P1 / P2 / CONT - 2	
R16	UNFIT DOC. (UD)	P2	P1 / P2 / CONT - 2	
R17	REVERSE FACED (RF)	—	P1 / P2 / CONT - 2	
R18	REV. ORIENTED (RO)	—	P1 / P2 / CONT - 2	
R19	SEP. SERIES (SS)	—	P1 / P2 / CONT - 2 / ST	
R20	STACKER FULL (SF)	STOP	STOP / SWITCH	
R21	STRAP LIMIT (SL)	STOP	STOP / SWITCH / COMBINE P1 + P2	
R22	CHAIN (C)	STOP - 2	STOP - 1 / STOP - 2	
R23	DOUBLE (D)	STOP - 2	STOP - 1 / STOP - 2	

FIG. 37

MODE: USER - DEFINED 1

	C1	C2	C3
		SELECTION	OPTIONS
TARGET 1 (POCKET 1)			
R1	DENOM. ?	\$100	OFF / 1st BILL / ALL \$1 / \$2 / \$5 / \$10 / \$20 / \$50 / \$100
R2	FACE ?	FACE UP	OFF / 1st BILL / FACE UP / FACE DOWN / US
R3	ORIENTATION ?	OFF	OFF / 1st BILL / FORWARD / REVERSE / US
R4	SERIES ?	1996 +	OFF / 1st BILL / DEFINED - GROUPS / US
R5	UPDATE ?	NO	YES / NO
TARGET 2 (POCKET 2)			
R6	DENOM. ?	\$100	OFF / 1st BILL / ALL \$1 / \$2 / \$5 / \$10 / \$20 / \$50 / \$100
R7	FACE ?	FACE DOWN	OFF / 1st BILL / FACE UP / FACE DOWN / US
R8	ORIENTATION ?	OFF	OFF / 1st BILL / FORWARD / REVERSE / US
R9	SERIES ?	1995 -	OFF / 1st BILL / DEFINED - GROUPS / US
R10	UPDATE ?	NO	YES / NO
R11	STRANGER (S)	P2	P1 / P2 / CONT - 2 / ST
R12	DENOM CHANGE (DC)	————	P1 / P2 / CONT - 2 / ST
R13	NO CALL (NC)	P2	P1 / P2 / CONT - 2
R14	SUSPECT DOC. (SD)	P2	P1 / P2 / CONT - 2
R15	IMPROPER SIZE (SZ)	P2	P1 / P2 / CONT - 2
R16	UNFIT DOC. (UD)	P2	P1 / P2 / CONT - 2
R17	REVERSE FACED (RF)	P2	P1 / P2 / CONT - 2
R18	REV. ORIENTED (RO)	————	P1 / P2 / CONT - 2
R19	SEP. SERIES (SS)	P2	P1 / P2 / CONT - 2 / ST
R20	STACKER FULL (SF)	STOP	STOP / SWITCH
R21	STRAP LIMIT (SL)	STOP	STOP / SWITCH / COMBINE P1 + P2
R22	CHAIN (C)	STOP - 2	STOP - 1 / STOP - 2
R23	DOUBLE (D)	STOP - 2	STOP - 1 / STOP - 2

FIG. 38

MODE: USER - DEFINED 2

	C1	C2	C3
	SELECTION		OPTIONS
TARGET 1 (POCKET 1)			
R1	DENOM. ?	ALL	OFF / 1st BILL / US / ALL \$1 / \$2 / \$5 / \$10 / \$20 / \$50 / \$100
R2	FACE ?	OFF	OFF / 1st BILL / FACE UP / FACE DOWN / US
R3	ORIENTATION ?	OFF	OFF / 1st BILL / FORWARD / REVERSE / US
R4	SERIES ?	OFF	OFF / 1st BILL / DEFINED - GROUPS / US
R5	UPDATE ?	——	YES / NO
TARGET 2 (POCKET 2)			
R6	DENOM. ?	OFF	OFF / 1st BILL / US / ALL \$1 / \$2 / \$5 / \$10 / \$20 / \$50 / \$100
R7	FACE ?	OFF	OFF / 1st BILL / FACE UP / FACE DOWN / US
R8	ORIENTATION ?	OFF	OFF / 1st BILL / FORWARD / REVERSE / US
R9	SERIES ?	OFF	OFF / 1st BILL / DEFINED - GROUPS / US
R10	UPDATE ?	——	YES / NO
R11	STRANGER (S)	——	P1 / P2 / CONT - 2 / ST
R12	DENOM CHANGE (DC)	——	P1 / P2 / CONT - 2 / ST
R13	NO CALL (NC)	P1	P1 / P2 / CONT - 2
R14	SUSPECT DOC. (SD)	P2	P1 / P2 / CONT - 2
R15	IMPROPER SIZE (SZ)	P2	P1 / P2 / CONT - 2
R16	UNFIT DOC. (UD)	P2	P1 / P2 / CONT - 2
R17	REVERSE FACED (RF)	——	P1 / P2 / CONT - 2
R18	REV. ORIENTED (RO)	——	P1 / P2 / CONT - 2
R19	SEP. SERIES (SS)	——	P1 / P2 / CONT - 2 / ST
R20	STACKER FULL (SF)	STOP	STOP / SWITCH
R21	STRAP LIMIT (SL)	STOP	STOP / SWITCH / COMBINE P1 + P2
R22	CHAIN (C)	STOP-1	STOP - 1 / STOP - 2
R23	DOUBLE (D)	STOP-1	STOP - 1 / STOP - 2

FIG. 39

MODE: USER - DEFINED 3

		C1	C2	C3
		SELECTION		OPTIONS
TARGET 1 (POCKET 1)				
R1	DENOM. ?	OFF	OFF / 1st BILL / US / ALL	\$1 / \$2 / \$5 / \$10 / \$20 / \$50 / \$100
R2	FACE ?	OFF	OFF / 1st BILL / FACE UP / FACE DOWN / US	
R3	ORIENTATION ?	OFF	OFF / 1st BILL / FORWARD / REVERSE / US	
R4	SERIES ?	OFF	OFF / 1st BILL / DEFINED - GROUPS / US	
R5	UPDATE ?	—	YES / NO	
TARGET 2 (POCKET 2)				
R6	DENOM. ?	ALL	OFF / 1st BILL / US / ALL	\$1 / \$2 / \$5 / \$10 / \$20 / \$50 / \$100
R7	FACE ?	OFF	OFF / 1st BILL / FACE UP / FACE DOWN / US	
R8	ORIENTATION ?	OFF	OFF / 1st BILL / FORWARD / REVERSE / US	
R9	SERIES ?	OFF	OFF / 1st BILL / DEFINED - GROUPS / US	
R10	UPDATE ?	—	YES / NO	
R11	STRANGER (S)	—	P1 / P2 / CONT - 2 / ST	
R12	DENOM CHANGE (DC)	—	P1 / P2 / CONT - 2 / ST	
R13	NO CALL (NC)	P2	P1 / P2 / CONT - 2	
R14	SUSPECT DOC. (SD)	P1	P1 / P2 / CONT - 2	
R15	IMPROPER SIZE (SZ)	P1	P1 / P2 / CONT - 2	
R16	UNFIT DOC. (UD)	P1	P1 / P2 / CONT - 2	
R17	REVERSE FACED (RF)	—	P1 / P2 / CONT - 2	
R18	REV. ORIENTED (RO)	—	P1 / P2 / CONT - 2	
R19	SEP. SERIES (SS)	—	P1 / P2 / CONT - 2 / ST	
R20	STACKER FULL (SF)	STOP	STOP / SWITCH	
R21	STRAP LIMIT (SL)	STOP	STOP / SWITCH / COMBINE P1 + P2	
R22	CHAIN (C)	STOP-1	STOP - 1 / STOP - 2	
R23	DOUBLE (D)	STOP-1	STOP - 1 / STOP - 2	

FIG. 40

2-POCKET POCKET DELIVERY / STOPPING CONDITIONS							
	STR 1	STR 2	STR FO	SRT 1	SRT 2	SRT 3	SRT FO
POCKET 1	NOTE	TARGET NOTE	TARGET NOTE FACE / ORIENT	TARGET NOTE 1 WITH AUTOMATIC DENOMINATION CHANGE	TARGET NOTE	TARGET NOTE 1	TARGET NOTE FACE / ORIENT
	STOP CONDITION	C, SL, D, SF, J, S, NC, SS, SD	C, SL, D, SF, S, NC, J, SD, SS	C, SF, J, D, SS, SD, NC, S; SL COMBINE POCKETS	C, SF, SL, SS, J, D, NC, SD, DC	C, SF, J, D, DC, NC, SS, SD	C, SF, J, D, SS, SD, NC, DC; SL COMBINE POCKETS
POCKET 2	NOTE	TARGET NOTE	TARGET NOTE UNFACED / NON-ORIENTED	TARGET NOTE 2 WITH AUTOMATIC DENOMINATION CHANGE	TARGET NOTE	NONE	TARGET NOTE UNFACED / NON-ORIENTED
	STOP CONDITION	S, NC, SS, SD	C, SL, D, SF, S, NC, J, SD, SS	C, SF, SL, J, D, NC, SD, DC, SS	NC, SS, SD	C, SF, SL, J, D, NC, SD, DC, SS	C, SF, J, D, SS, SD, NC, DC; SL COMBINE POCKETS

FIG. 41

2-POCKET POCKET DELIVERY / STOPPING CONDITIONS					
		MIX 1	MIX 2	MIX FO	CNT
POCKET 1	NOTE	MIXED NOTES	MIXED NOTES	FACE / ORIENT	NOTES
	STOP CONDITION	C, D, SF, J, NC, SD	C, D, SF, J, NC, SD	C, SF, J, D, SD, NC	SF, J, SL, C, D, SD
POCKET 2	NOTE	NONE	MIXED NOTES	UNFACED / NON-ORIENTED	NOTES
	STOP CONDITION	NC, SD	C, D, SF, J, NC, SD	C, SF, J, D, SD, NC	SF, J, SL, C, D, SD

FIG. 42



C1		C2	MODE: _____	C3
		SELECTION	OPTIONS	
TARGET 1 (POCKET 1)				
R1	DENOM. ?		OFF / 1st BILL / US / ALL \$1 / \$2 / \$5 / \$10 / \$20 / \$50 / \$100	
R2	FACE ?		OFF / 1st BILL / FACE UP / FACE DOWN / US	
R3	ORIENTATION ?		OFF / 1st BILL / FORWARD / REVERSE / US	
R4	SERIES ?		OFF / 1st BILL / DEFINED - GROUPS / US	
R5	UPDATE ?		YES / NO	
TARGET 2 (POCKET 2)				
R6	DENOM. ?		OFF / 1st BILL / US / ALL \$1 / \$2 / \$5 / \$10 / \$20 / \$50 / \$100	
R7	FACE ?		OFF / 1st BILL / FACE UP / FACE DOWN / US	
R8	ORIENTATION ?		OFF / 1st BILL / FORWARD / REVERSE / US	
R9	SERIES ?		OFF / 1st BILL / DEFINED - GROUPS / US	
R10	UPDATE ?		YES / NO	
TARGET 3 (POCKET 3)				
R11	DENOM. ?		OFF / 1st BILL / US / ALL \$1 / \$2 / \$5 / \$10 / \$20 / \$50 / \$100	
R12	FACE ?		OFF / 1st BILL / FACE UP / FACE DOWN / US	
R13	ORIENTATION ?		OFF / 1st BILL / FORWARD / REVERSE / US	
R14	SERIES ?		OFF / 1st BILL / DEFINED - GROUPS / US	
R15	UPDATE ?		YES / NO	
R16	STRANGER (S)		P1 / P2 / P3 / CONT - 2 / CONT - 3 / ST	
R17	DENOM CHANGE (DC)		P1 / P2 / P3 / CONT - 2 / CONT - 3 / ST	
R18	NO CALL (NC)		P1 / P2 / P3 / CONT - 2 / CONT - 3	
R19	SUSPECT DOC. (SD)		P1 / P2 / P3 / CONT - 2 / CONT - 3	
R20	IMPROPER SIZE (SZ)		P1 / P2 / P3 / CONT - 2 / CONT - 3	
R21	UNFIT DOC. (UD)		P1 / P2 / P3 / CONT - 2 / CONT - 3	
R22	REVERSE FACED (RF)		P1 / P2 / P3 / CONT - 2 / CONT - 3	
R23	REV. ORIENTED (RO)		P1 / P2 / P3 / CONT - 2 / CONT - 3	
R24	SEP. SERIES (SS)		P1 / P2 / P3 / CONT - 2 / CONT - 3 / ST	
R25	STACKER FULL (SF)		STOP / SWITCH	
R26	STRAP LIMIT (SL)		STOP / SWITCH / COMBINE P1 + P2	
R27	CHAIN (C)		STOP - 1 / STOP - 2 / STOP - 3	
R28	DOUBLE (D)		STOP - 1 / STOP - 2 / STOP - 3	

FIG. 43

C1		C2	MODE: STRANGER FACING	C3
		SELECTION	OPTIONS	
TARGET 1 (POCKET 1)				
R1	DENOM. ?	\$ 1	OFF / 1st BILL / US / ALL \$1 / \$2 / \$5 / \$10 / \$20 / \$50 / \$100	
R2	FACE ?	FACE UP	OFF / 1st BILL / FACE UP / FACE DOWN / US	
R3	ORIENTATION ?	OFF	OFF / 1st BILL / FORWARD / REVERSE / US	
R4	SERIES ?	OFF	OFF / 1st BILL / DEFINED - GROUPS / US	
R5	UPDATE ?	NO	YES / NO	
TARGET 2 (POCKET 2)				
R6	DENOM. ?	\$ 1	OFF / 1st BILL / US / ALL \$1 / \$2 / \$5 / \$10 / \$20 / \$50 / \$100	
R7	FACE ?	FACE DOWN	OFF / 1st BILL / FACE UP / FACE DOWN / US	
R8	ORIENTATION ?	OFF	OFF / 1st BILL / FORWARD / REVERSE / US	
R9	SERIES ?	OFF	OFF / 1st BILL / DEFINED - GROUPS / US	
R10	UPDATE ?	NO	YES / NO	
TARGET 3 (POCKET 3)				
R11	DENOM. ?	_____	<del>OFF / 1st BILL / US / ALL \$1 / \$2 / \$5 / \$10 / \$20 / \$50 / \$100</del>	
R12	FACE ?	_____	<del>OFF / 1st BILL / FACE UP / FACE DOWN / US</del>	
R13	ORIENTATION ?	_____	<del>OFF / 1st BILL / FORWARD / REVERSE / US</del>	
R14	SERIES ?	_____	<del>OFF / 1st BILL / DEFINED - GROUPS / US</del>	
R15	UPDATE ?	_____	YES / NO	
R16	STRANGER (S)	C3	P1 / P2 / P3 / CONT - 2 / CONT - 3 / ST	
R17	DENOM CHANGE (DC)	_____	<del>P1 / P2 / P3 / CONT - 2 / CONT - 3 / ST</del>	
R18	NO CALL (NC)	P3	P1 / P2 / P3 / CONT - 2 / CONT - 3	
R19	SUSPECT DOC. (SD)	P3	P1 / P2 / P3 / CONT - 2 / CONT - 3	
R20	IMPROPER SIZE (SZ)	P3	P1 / P2 / P3 / CONT - 2 / CONT - 3	
R21	UNFIT DOC. (UD)	P3	P1 / P2 / P3 / CONT - 2 / CONT - 3	
R22	REVERSE FACED (RF)	C3	P1 / P2 / P3 / CONT - 2 / CONT - 3	
R23	REV. ORIENTED (RO)	_____	<del>P1 / P2 / P3 / CONT - 2 / CONT - 3</del>	
R24	SEP. SERIES (SS)	_____	<del>P1 / P2 / P3 / CONT - 2 / CONT - 3 / ST</del>	
R25	STACKER FULL (SF)	STOP	STOP / SWITCH	
R26	STRAP LIMIT (SL)	COMBINE	STOP / SWITCH / COMBINE P1 + P2	
R27	CHAIN (C)	STOP-3	STOP - 1 / STOP - 2 / STOP - 3	
R28	DOUBLE (D)	STOP-3	STOP - 1 / STOP - 2 / STOP - 3	

FIG. 44

C1		C2	MODE: SORT 1 (3-POCKET)	C3
		SELECTION	OPTIONS	
TARGET 1 (POCKET 1)				
R1	DENOM. ?	\$ 5	OFF / 1st BILL / US / ALL \$1 / \$2 / \$5 / \$10 / \$20 / \$50 / \$100	
R2	FACE ?	OFF	OFF / 1st BILL / FACE UP / FACE DOWN / US	
R3	ORIENTATION ?	OFF	OFF / 1st BILL / FORWARD / REVERSE / US	
R4	SERIES ?	OFF	OFF / 1st BILL / DEFINED - GROUPS / US	
R5	UPDATE ?	NO	YES / NO	
TARGET 2 (POCKET 2)				
R6	DENOM. ?	\$ 10	OFF / 1st BILL / US / ALL \$1 / \$2 / \$5 / \$10 / \$20 / \$50 / \$100	
R7	FACE ?	OFF	OFF / 1st BILL / FACE UP / FACE DOWN / US	
R8	ORIENTATION ?	OFF	OFF / 1st BILL / FORWARD / REVERSE / US	
R9	SERIES ?	OFF	OFF / 1st BILL / DEFINED - GROUPS / US	
R10	UPDATE ?	NO	YES / NO	
TARGET 3 (POCKET 3)				
R11	DENOM. ?	1st BILL	OFF / 1st BILL / US / ALL \$1 / \$2 / \$5 / \$10 / \$20 / \$50 / \$100	
R12	FACE ?	OFF	OFF / 1st BILL / FACE UP / FACE DOWN / US	
R13	ORIENTATION ?	OFF	OFF / 1st BILL / FORWARD / REVERSE / US	
R14	SERIES ?	OFF	OFF / 1st BILL / DEFINED - GROUPS / US	
R15	UPDATE ?	YES	YES / NO	
R16	STRANGER (S)	——	P1 / P2 / P3 / CONT - 2 / CONT - 3 / ST	
R17	DENOM CHANGE (DC)	P3	P1 / P2 / P3 / CONT - 2 / CONT - 3 / ST	
R18	NO CALL (NC)	P2	P1 / P2 / P3 / CONT - 2 / CONT - 3	
R19	SUSPECT DOC. (SD)	P2	P1 / P2 / P3 / CONT - 2 / CONT - 3	
R20	IMPROPER SIZE (SZ)	P2	P1 / P2 / P3 / CONT - 2 / CONT - 3	
R21	UNFIT DOC. (UD)	P2	P1 / P2 / P3 / CONT - 2 / CONT - 3	
R22	REVERSE FACED (RF)	——	P1 / P2 / P3 / CONT - 2 / CONT - 3	
R23	REV. ORIENTED (RO)	——	P1 / P2 / P3 / CONT - 2 / CONT - 3	
R24	SEP. SERIES (SS)	——	P1 / P2 / P3 / CONT - 2 / CONT - 3 / ST	
R25	STACKER FULL (SF)	SWITCH	STOP / SWITCH	
R26	STRAP LIMIT (SL)	SWITCH	STOP / SWITCH / COMBINE P1 + P2	
R27	CHAIN (C)	STOP-3	STOP - 1 / STOP - 2 / STOP - 3	
R28	DOUBLE (D)	STOP-3	STOP - 1 / STOP - 2 / STOP - 3	

FIG. 45

			MODE: USER - DEFINED 1 (3 POCKET)
		C1	C2
		SELECTION	OPTIONS
TARGET 1 (POCKET 1)			
R1	DENOM. ?	\$ 100	OFF / 1st BILL / US / ALL \$1 / \$2 / \$5 / \$10 / \$20 / \$50 / \$100
R2	FACE ?	FACE UP	OFF / 1st BILL / FACE UP / FACE DOWN / US
R3	ORIENTATION ?	OFF	OFF / 1st BILL / FORWARD / REVERSE / US
R4	SERIES ?	1996 +	OFF / 1st BILL / DEFINED - GROUPS / US
R5	UPDATE ?	NO	YES / NO
TARGET 2 (POCKET 2)			
R6	DENOM. ?	\$ 100	OFF / 1st BILL / US / ALL \$1 / \$2 / \$5 / \$10 / \$20 / \$50 / \$100
R7	FACE ?	FACE DOWN	OFF / 1st BILL / FACE UP / FACE DOWN / US
R8	ORIENTATION ?	OFF	OFF / 1st BILL / FORWARD / REVERSE / US
R9	SERIES ?	1996 +	OFF / 1st BILL / DEFINED - GROUPS / US
R10	UPDATE ?	NO	YES / NO
TARGET 3 (POCKET 3)			
R11	DENOM. ?	\$ 100	OFF / 1st BILL / US / ALL \$1 / \$2 / \$5 / \$10 / \$20 / \$50 / \$100
R12	FACE ?	FACE UP	OFF / 1st BILL / FACE UP / FACE DOWN / US
R13	ORIENTATION ?	OFF	OFF / 1st BILL / FORWARD / REVERSE / US
R14	SERIES ?	1995 -	OFF / 1st BILL / DEFINED - GROUPS / US
R15	UPDATE ?	NO	YES / NO
R16	STRANGER (S)	P3	P1 / P2 / P3 / CONT - 2 / CONT - 3 / ST
R17	DENOM CHANGE (DC)	————	<del>P1 / P2 / P3 / CONT - 2 / CONT - 3 / ST</del>
R18	NO CALL (NC)	P3	P1 / P2 / P3 / CONT - 2 / CONT - 3
R19	SUSPECT DOC. (SD)	P3	P1 / P2 / P3 / CONT - 2 / CONT - 3
R20	IMPROPER SIZE (SZ)	P3	P1 / P2 / P3 / CONT - 2 / CONT - 3
R21	UNFIT DOC. (UD)	P3	P1 / P2 / P3 / CONT - 2 / CONT - 3
R22	REVERSE FACED (RF)	P3	P1 / P2 / P3 / CONT - 2 / CONT - 3
R23	REV. ORIENTED (RO)	————	<del>P1 / P2 / P3 / CONT - 2 / CONT - 3</del>
R24	SEP. SERIES (SS)	P3	P1 / P2 / P3 / CONT - 2 / CONT - 3 / ST
R25	STACKER FULL (SF)	SWITCH	STOP / SWITCH
R26	STRAP LIMIT (SL)	SWITCH	STOP / SWITCH / COMBINE P1 + P2
R27	CHAIN (C)	STOP-3	STOP - 1 / STOP - 2 / STOP - 3
R28	DOUBLE (D)	STOP-3	STOP - 1 / STOP - 2 / STOP - 3

FIG. 46

SELECTED NOTE (1st BILL OR PRE-SELECTED)	STRANGER #1	STRANGER FACE	STRANGER ORIENT	STRANGER FIT	MIXED	MIXED FACE	MIXED ORIENT	MIXED FIT	SORT	SORT FACE	SORT ORIENT	SORT FIT
	P1 OR P2											
STRANGER	P3	P3	P3									
MIXED NOTES					P1 OR P2							
SORTED NOTE #1									P1	P1 OR P2	P1 OR P2	P1
SORTED NOTE #2									P2			P2
SORTED NOTE #3									P3			
FACE UP NOTE		P1				P1				P1		
FACE DOWN NOTE		P2				P2				P2		
FOOT FIRST NOTE			P1				P1				P1	
HEAD FIRST NOTE			P2				P2				P2	
FIT NOTE				P1 OR P2				P1 OR P2				
UNFIT NOTE				P3				P3				P3
ALL OTHER NOTES										P3	P3	
NO CALL	S	S	S	S	P3	P3	P3	S	S	S	S	S
S. D.	S	S	S	S	S	S	S	S	S	S	S	S
CHAIN/DOUBLE	S	S	S	S	S	S	S	S	S	S	S	S
JAM	S	S	S	S	S	S	S	S	S	S	S	S
CHANGE TO FREE POCKET ON DENOMINATION CHANGE									Y			Y
CHANGE TO FREE POCKET ON STRAP LIMIT/STACKER FULL	Y			Y	Y			Y				
COMBINE POCKET COUNTS FOR STRAP LIMIT		Y	Y							Y	Y	

FIG. 47

## MULTI-POCKET CURRENCY DISCRIMINATOR

### CROSS-REFERENCE TO RELATED APPLICATIONS

This application is a continuation-in-part of pending U.S. patent application Ser. No. 08/846,423, filed May 28, 1997 and entitled "Method and Apparatus for Document Processing", which claims the benefit of copending Provisional Patent Applications Ser. No. 60/018,563 filed May 29, 1996 entitled "Method and Apparatus for Document Identification and Authentication," Ser. No. 60/034,954 filed Jan. 16, 1997 entitled "Method and Apparatus for Document Processing", and Ser. No. 60/038,340 filed Feb. 27, 1997 entitled "Method and Apparatus for Document Processing."

U.S. patent application Ser. No. 08/864,423 is a continuation-in-part of pending U.S. patent applications Ser. No. 08/800,053 filed Feb. 14, 1997 entitled "Method and Apparatus for Document Identification and Authentication" and Ser. No. 08/573,392 filed Dec. 15, 1995 entitled "Method and Apparatus for Discriminating and Counting Documents."

U.S. patent application Ser. No. 08/800,053 claims the benefit of Provisional Patent Applications Ser. No. 60/011,688 filed Feb. 15, 1996, now abandoned, and Ser. No. 60/018,563 filed May 29, 1996, pending.

### BACKGROUND OF THE INVENTION

#### 1. Field of the Invention

The present invention relates generally to the field of currency handling systems and, more particularly, to a multi-pocket currency handling system for discriminating, authenticating and/or counting currency bills.

#### 2. Background

A variety of techniques and apparatus have been used to satisfy the requirements of automated currency handling machines. At the upper end of sophistication in this area of technology are machines which are capable of rapidly identifying, discriminating and counting multiple currency denominations. This type of machine typically employs either magnetic sensing or optical sensing for identifying the denominations of bills in a stack and discriminating between different currency denominations.

Magnetic sensing is based on detecting the presence or absence of magnetic ink in portions of the printed indicia on the currency by using magnetic sensors, usually ferrite core-based sensors, and using the detected magnetic signals, after undergoing analog or digital processing, as the basis for discrimination. The more commonly used optical sensing technique, on the other hand, is based on detecting and analyzing variations in light reflectance or transmissivity characteristics occurring when a currency bill is illuminated and scanned by a strip of focused light. The subsequent currency discrimination is based on the comparison of sensed optical or magnetic characteristics with prestored parameters relating to different currency denominations, while accounting for adequate tolerances reflecting differences among bills of a given denomination. Similarly, the acceptance or rejection of a bill is based on the comparison of sensed optical or magnetic characteristics with prestored parameters defining an acceptable bill, while accounting for adequate tolerances reflecting differences among bills of a given denomination.

After evaluating the bills, currency handling systems generally deliver the bills to one or more output receptacles

or "pockets." Generally, the pocket to which a particular currency bill is delivered is dependent on the characteristics of the bill such as, for example, the optical or magnetic content of the bill. There is a need for a currency evaluation device offering greater flexibility by permitting the operator to specify which criteria to use in evaluating the bills and how bills meeting or failing to meet the user-selected criteria are to be handled. There is also a need for a currency evaluation device having an input/output means that is simple to operate, flexible and customizable.

### SUMMARY OF THE INVENTION

According to one embodiment, there is provided a multi-pocket currency evaluation device for receiving a stack of currency bills and rapidly evaluating all the bills in the stack. The device has an input receptacle for receiving a stack of bills to be evaluated and a plurality of at least three output receptacles for receiving the bills after the bills have been evaluated. A transport mechanism transports the bills, one at a time, from the input receptacle to one of the plurality of output receptacles along a transport path. A discriminating unit evaluates the bills and determines certain information concerning the bills. A control panel includes a touch screen for displaying the information concerning the bills and for receiving operational instructions from a user. A controller coupled to the touch screen and the discriminating unit causes the discriminating unit to operate in any of several operating modes in response to operational instructions from the user.

According to another embodiment, there is provided a 3-pocket currency evaluation device substantially as described above in which the device flags bills meeting or failing to meet certain criteria and delivers the flagged bills to one of the three output pockets. The pocket(s) to which the flagged bills are delivered, as well as starting and stopping conditions of the device, are determined according to the operating mode selected by the user. For example, depending on the operating mode, the device may "present" the flagged bills (e.g., deliver the bills to a designated output pocket and suspend operation of the device) or "off-sort" the bills (e.g., deliver the bills to a designated output pocket and continue to process other bills).

### BRIEF DESCRIPTION OF THE DRAWINGS

Other objects and advantages of the invention will become apparent upon reading the following detailed description in conjunction with the drawings in which:

FIG. 1a is a perspective view of a multi-pocket document evaluation device including two pockets;

FIG. 1b is another perspective view of the multi-pocket document evaluation device of FIG. 1a;

FIG. 2 is a side view of a multi-pocket document evaluation device depicting various transport rolls in side elevation;

FIG. 3 is a side view depicting a stripping wheel which may be used with a multi-pocket document evaluation device according to one embodiment of the present invention;

FIG. 4 is a sectional side view taken across a currency pathway depicting a bill in the region of an evaluating mechanism of a multi-pocket document evaluation device according to one embodiment of the present invention;

FIG. 5 is a sectional bottom view depicting a portion of a transport plate including H-shaped leaf springs in conjunction with passive rolls which may be used with a

multi-pocket document evaluation device according to one embodiment of the present invention;

FIG. 6 is a top view depicting various shafts which may be used with a multi-pocket document evaluation device according to one embodiment of the present invention;

FIG. 7a is a sectional side view of a transport plate which may be used with a multi-pocket document evaluation device according to one embodiment of the present invention;

FIG. 7b is a front view of a first region of the transport plate of FIG. 7a;

FIG. 7c is a sectional side view of the first region of the transport plate depicted in FIG. 7b;

FIG. 7d is a front view of a second region of the transport plate of FIG. 7a;

FIG. 7e is a sectional side view of the second region of the transport plate depicted in FIG. 7d;

FIG. 8a is a sectional side view taken across a currency pathway depicting a bill passing below a first follower plate of a multi-pocket document evaluation device according to one embodiment of the present invention;

FIG. 8b is a sectional side view of the first follower plate depicted in FIG. 8a;

FIG. 8c is a front view of the first follower plate depicted in FIG. 8b;

FIG. 9a is a sectional side view taken across a currency pathway depicting a bill passing below a second follower plate of a multi-pocket document evaluation device according to one embodiment of the present invention;

FIG. 9b is a sectional side view of the second follower plate depicted in FIG. 9a;

FIG. 9c is a front view of the second follower plate depicted in FIG. 9b;

FIG. 10a is a side view depicting the multi-pocket document evaluation device of FIG. 2 in an open position;

FIG. 10b is another side view depicting the multi-pocket document evaluation device of FIG. 2 in an open position;

FIG. 11a is a front view of a transport plate which may be used with a multi-pocket document evaluation device according to one embodiment of the present invention;

FIG. 11b is a sectional side view of the transport plate of FIG. 11a;

FIG. 12a is a side view of a multi-pocket document evaluation device having three output receptacles according to one embodiment of the present invention and depicting various transport rolls in side elevation;

FIG. 12b is a side view of a multi-pocket document evaluation device having four output receptacles according to one embodiment of the present invention and depicting various transport rolls in side elevation;

FIG. 12c is a side view of a multi-pocket document evaluation device having six output receptacles according to one embodiment of the present invention and depicting various transport rolls in side elevation;

FIG. 13 is a sectional view taken approximately through the center of another embodiment of a currency discriminating machine having two output receptacles showing the various transport rolls in side elevation;

FIG. 14a is a sectional view of a scanhead which may be used with a multi-pocket document evaluation device according to one embodiment of the present invention;

FIG. 14b is an end elevation of an upper support member which includes an upper scanhead and a sectional view of a

lower support member mounted beneath an upper support member according to one embodiment of the present invention;

FIG. 15 is a top plan view of an upper support member which includes an upper scanhead according to one embodiment of the present invention;

FIG. 16 is a bottom plan view of an upper support member which includes an upper scanhead according to one embodiment of the present invention;

FIG. 17 is a functional block diagram illustrating a document authenticator and discriminator according to one embodiment of the present invention;

FIG. 18a is a functional block diagram illustrating a two-pocket document authenticator and discriminator according to one embodiment of the present invention;

FIG. 18b is a functional block diagram illustrating a three-pocket document authenticator and discriminator according to one embodiment of the present invention;

FIG. 19 is a front view of a control panel which may be used with a multi-pocket document evaluation device according to one embodiment of the present invention;

FIG. 20 is a touch screen which may be used with a multi-pocket document evaluation device according to one embodiment of the present invention;

FIGS. 21–33 illustrate various touch screen displays which may be used with a multi-pocket document evaluation device according to various embodiments of the present invention;

FIG. 34 is a numerical keypad which may be used with a multi-pocket document evaluation device according to one embodiment of the present invention;

FIGS. 35–40 illustrate examples of operating parameter selection screens which may be used with a two-pocket document evaluation device according to various embodiments of the present invention;

FIGS. 41 and 42 are tables summarizing several operating modes which may be used with a two-pocket document evaluation device according to various embodiments of the present invention;

FIGS. 43–46 illustrate examples of operating parameter selection screens which may be used with a three-pocket document evaluation device according to various embodiments of the present invention; and

FIG. 47 is a matrix summarizing several operating modes which may be used with a three-pocket document evaluation device according to various embodiments of the present invention.

#### DETAILED DESCRIPTION OF THE EMBODIMENTS

FIGS. 1a and 1b depict an exterior perspective view and FIG. 2 is a side view of a multi-pocket document evaluation device 10 such as a currency discriminator according to one embodiment of the present invention. According to one embodiment the currency discriminator 10 is compact having a height (H) of about 17½ inches (44.5 cm), width (W) of about 13½ inches (34.3 cm), and a depth (D) of about 15 inches (38.1 cm) and weighs approximately 35 lbs. (16 kg). The evaluation device 10 may be rested upon a tabletop.

In FIGS. 1a, 1b, and 2, currency bills are fed, one by one, from a stack of currency bills placed in an input receptacle 12 into a transport mechanism. The transport mechanism includes a transport plate or guide plate 240 for guiding currency bills to one of a plurality of output receptacles 217a

and **217b**. Before reaching the output receptacles **217a**, **217b** a bill can be, for example, evaluated, analyzed, authenticated, discriminated, counted and/or otherwise processed. The results of the above process or processes may be used to determine to which output receptacle **217a**, **217b** a bill is directed. In one embodiment, documents such as currency bills are transported, scanned, and identified at a rate equal to or greater than 600 bills per minute. In another embodiment, documents such as currency bills are transported, scanned, and identified at a rate equal to or greater than 800 bills per minute. In another embodiment, documents such as currency bills are transported, scanned, and identified at a rate equal to or greater than 1000 bills per minute. For currency bills, the identification may include the determination of the denomination of each bill.

It will be appreciated that the transport mechanism of the present invention may be used and incorporated in an apparatus which sorts, analyzes, transports, evaluates, authenticates, discriminates, counts or otherwise processes documents. In one embodiment, a transport mechanism of the present invention is incorporated in an evaluation apparatus for discriminating and/or authenticating currency bills. However, the transport mechanism of the present invention may be employed in conjunction with the processing of other documents such as, for example, stock certificates, bonds, postage stamps and food stamps.

The input receptacle **12** for receiving a stack of bills to be processed is formed by downwardly sloping and converging walls **205** and **206** (see FIG. 2) formed by a pair of removable covers (not shown) which snap onto a frame. The converging wall **206** supports a removable hopper (not shown) that includes vertically disposed side walls (not shown). One embodiment of an input receptacle is described and illustrated in more detail in U.S. patent application Ser. No. 08/450,505 filed May 26, 1995, entitled "Method and Apparatus for Discriminating and Counting Documents" which is incorporated by reference in its entirety. The currency discriminator **10** in FIGS. **1a** and **1b** has a touch panel display **15** in one embodiment of the present invention which displays appropriate "functional" keys when appropriate. The touch panel display **15** simplifies the operation of the multi-pocket currency discriminator **10**. The touch panel display **15** may be a full graphics display. Alternatively or additionally physical keys or buttons may be employed.

From the input receptacle **12**, the currency bills are moved in seriatim from the bottom of a stack of bills along a curved guideway **211** (shown in FIG. 2) which receives bills moving downwardly and rearwardly and changes the direction of travel to a forward direction. A stripping wheel **220** (shown in FIG. 3) mounted on a stripping wheel shaft **219** aids in feeding the bills to the curved guideway **211**. The curvature of the guideway **211** corresponds substantially to the curved periphery of a drive roll **223** so as to form a narrow passageway for the bills along the rear side of the drive roll **223**. An exit end of the curved guideway **211** directs the bills onto the transport plate **240** which carries the bills through an evaluation section and to one of the output receptacles **217a**, **217b**.

Stacking of the bills in one embodiment is accomplished by a pair of driven stacking wheels **212a** and **213a** for the first or upper output receptacle **217a** and by a pair of stacking wheels **212b** and **213b** for the second or bottom output receptacle **217b**. The stacker wheels **212a,b** and **213a,b** are supported for rotational movement about respective shafts **215a,b** journaled on a rigid frame and driven by a motor (not shown). Flexible blades of the stacker wheels **212a** and **213a** deliver the bills onto a forward end of a

stacker plate **214a**. Similarly, the flexible blades of the stacker wheels **212b** and **213b** deliver the bills onto a forward end of a stacker plate **214b**.

A diverter **260** directs the bills to either the first or second output receptacle **217a**, **217b**. When the diverter is in a lower position, bills are directed to the first output receptacle **217a**. When the diverter **260** is in an upper position, bills proceed in the direction of the second output receptacle **217b**.

Referring to FIG. 4, at a lower end of the curved guideway **211**, a bill **20** being transported by the drive roll **223** engages the transport plate **240**. Bills are positively driven along the transport plate **240** by means of a transport roll arrangement comprising both driven and passive rolls. A pair of O-rings **244** and **245** fit into grooves formed in a drive roll **241** and in the drive roll **223**. The pair of O-rings **244** and **245** engage the bill **20** continuously between the two driven upper rolls **223** and **241** and assist in holding the bill **20** flat against the transport plate **240**. Such an embodiment aids to the performance of the sensors of the evaluation region **247**. Rolls **223** and **241** are driven by a motor (not shown) via a belt **21**. Such an arrangement is illustrated in more detail in U.S. patent application Ser. No. 08/450,505 referred to above.

Passive rolls **250**, **251** are mounted on an underside of the transport plate **240** in such a manner as to be freewheeling about their respective axes **254** and **255** and biased into counter-rotating contact with their corresponding driven upper rolls **223** and **241**. The passive rolls **250** and **251** preferably have high-friction rubber surfaces and are biased into contact with their respective driven upper rolls **223** and **241** by means of a pair of H-shaped leaf springs **252** and **253** (see FIG. 5). The central portion of each leaf spring is fastened to the transport plate **240**, which is fastened rigidly to the machine frame, so that the relatively stiff arms of the H-shaped springs exert a constant biasing pressure against the passive rolls **250** and **251** and push them against the corresponding upper rolls **223** and **241**.

Referring back to FIG. 4, the driven and passive transport rolls are preferably coplanar with a flat upper surface of the transport plate **240** so that currency bills can be positively driven along the top surface of the plate in a flat manner. To minimize the possibility of bill skew and to enhance the reliability of the overall scanning and recognition process, the bills are firmly gripped under uniform pressure between the driven and passive rolls. The H-shaped leaf springs **252** and **253** aid in reducing bill twisting or skewing. The O-rings **244**, **245** are also effective in ensuring that central portions of the bills are held flat. The distance between the axes of the two driven upper rolls **223** and **241** and the corresponding counter-rotating passive rolls **250** and **251** is selected to be just short of a length of a narrow dimension of the currency bills.

FIG. 6 depicts various shafts of the multi-pocket document evaluation device **10** according to one embodiment of the present invention. The distance between the shafts should preferably be less than the width of the bills that are to be evaluated.

As best shown in FIG. 7a, according to one embodiment of the present invention the transport plate **240** is substantially flat and linear. The uncomplicated surfaces of the transport plate **240** have no protruding features. In one embodiment, there are no belts employed to engage and advance bills after they have been evaluated in the evaluation region **247**. In this embodiment, the bills are delivered to an appropriate output receptacle **217a** or **217b** after being evaluated without the use of belts contacting the bills.

The transport plate **240** has a first substantially planar region **240a** defining a first plane. The evaluation of bills is



performed in the first substantially planar region **240a**. The first substantially planar region **240a** ends at a point **300**. The transport plate **240** also has a second substantially planar region **240b** defining a second plane. The second substantially planar region **240b** begins at the point **300**. The second substantially planar region extends up to a diverting flange **240d**. In one embodiment, the first and second substantially planar regions **240a** and **240b** substantially define the entire region of the transport path from the evaluation mechanism to the plurality of output receptacles **217a,b**.

In one embodiment, the second substantially planar region **240b** does not deviate from the first substantially planar region **240a** by more than about 90 degrees. In a second embodiment, the second region **240b** does not deviate from the first region **240a** by more than about 60 degrees. In a third embodiment, the second region **240b** does not deviate from the first region **240a** by more than about 45 degrees. In a fourth embodiment, the second region **240b** does not deviate from the first region **240a** by more than about 30 degrees. As depicted in FIG. **7a**, the second region **240b** is substantially planar with the first region **240a**, deviating from the first region **240a** by an angle of  $(x)$  degrees where  $x$  is about 26 degrees.

The transport plate **240** also has a third substantially planar region **240c** defining a third plane. In one embodiment, the third substantially planar region **240c** does not deviate by more than about 45 degrees from the first region **240a**. In another embodiment, the third region **240c** does not deviate by more than about 25 degrees from the first region **240a**. As depicted in FIG. **7a**, the third region **240c** deviates from the first region **240a** by an angle of  $\beta$  degrees where  $\beta$  is about 16 degrees.

The transport plate **240** has a plurality of apertures **25** therein. According to one embodiment, apertures **25** are present only where necessary to facilitate the functioning of passive rolls and driven rolls and a diverter **260**. According to another embodiment, apertures **25** are present only where necessary to facilitate the functioning of passive and driven rolls, diverter **260**, and various sensors such as scanheads, double detectors, and document location sensors. Apertures for sensors may be covered with materials that do not interfere with the functioning of corresponding sensors while nonetheless facilitating the transport plate in appearing smooth and continuous to passing bills. For example, when optical sensors are being employed, corresponding apertures may contain lenses that are flush with the transport surface of the transport plate. Likewise, materials that do not interfere with the operation of magnetic sensors may be employed to cover any apertures created to facilitate their operation. Accordingly, such coverings essentially become part of the transport plate, effectively negating the existence of the corresponding apertures. Alternatively, the transport plate may be constructed from a material that does not interfere with the operation of such sensors so that no apertures need be created in the first place, e.g., a clear plastic transport plate permitting the functioning of optical sensors.

Apertures **25** in first region **240a** of the transport plate **240** are shown in FIG. **7b**. Apertures **25a** permit passive and driven rolls to protrude into the currency pathway to thereby advance bills along the pathway. Apertures **25b** permit ends of the diverter **260** to rotate below the upper surface of the transport plate **240**. Aperture **25c** permits a lower scanhead to read the underside of a passing document. The lower scanhead may be, for example, an optical scanhead. Apertures **25d** provide access for double detection sensors that determine whether two or more bills are being transported in a stacked or overlapping manner. An example of optical

scanheads and double detection sensor are described in more detail in conjunction with FIGS. **13–16**. Apertures **25c** and **25d** may contain lenses that are flush with the transport surface of the transport plate. Where apertures **25c** and **25d** contain such lenses, the transport plate **240a** effectively contains only apertures **25a** and **25b** (i.e., apertures only for the transport rolls and the diverter).

Apertures **25a** and **25b** in a second region **240b** of the transport plate **240** are shown in FIG. **7d**. This clean and unobstructed of transport plate **240** facilitates a reduction in the jamming of the currency bills as well as facilitating the ease with which jammed bills can be removed from the system **10**.

According to one embodiment, the transport plate **240** has a unitary and integral construction. Such an embodiment is depicted in FIGS. **2** and **7a–7e**. However, the transport plate **240** may be constructed of a plurality of individual plates. Such an alternate embodiment is illustrated in FIGS. **10**, **11a**, and **11b**. Referring to FIG. **11b**, a portion of a transport plate **240'** is depicted in which one of a plurality of individual plates is illustrated. The transport plate **240'** includes the portion depicted in FIG. **11b** and another portion **240''** (see FIG. **10a**) in the vicinity of the evaluation region. In one embodiment, the transport plate **240''** is comprised of a molded plastic plate. Both portions of the transport plate **240'** and **240''** in this embodiment are substantially flat and linear. As depicted, the surfaces of the transport plate **240'** have no protruding features. As described above in connection with plate **240**, in this embodiment, the bills are delivered to an appropriate output receptacle **217a** or **217b** after being evaluated without the use of belts contacting the bills.

The portion of the transport plate **240'** depicted in FIG. **11b** has a first substantially planar region **240e** defining a first plane. The substantially planar region **240e** according to this embodiment begins after the bills have been evaluated. The substantially planar region **240e** may optionally be slightly angled at a point **301'** to assist in preventing bills from getting caught in the area between the evaluating mechanism and the substantially planar region **240e**. As illustrated, the first substantially planar region **240e** ends at a point **300'**. The transport plate **240'** also has a second substantially planar region **240f** defining a second plane. The second substantially planar region **240f** begins at the point **300'**. The second substantially planar region extends up to a diverting flange **240g**. In one embodiment, the first and second substantially planar regions **240e** and **240f** define substantially the entire path from the evaluation region to the plurality of output receptacles **217a,b**.

In one embodiment, the second substantially planar region **240f** does not deviate from the first substantially planar region **240e** by more than about 90 degrees. In a second embodiment, the second region **240f** does not deviate from the first region **240e** by more than about 60 degrees. In a third embodiment, the second region **240f** does not deviate from the first region **240e** by more than about 45 degrees. In a fourth embodiment, the second region **240f** does not deviate from the first region **240e** by more than about 30 degrees. As depicted in FIG. **11b**, the second region **240f** is substantially planar with the first region **240e**, deviating from the first region **240e** by an angle of  $y$  degrees where  $y$  is about 26 degrees.

As with the transport plate **240**, transport plate **240'** has a plurality of apertures **27** therein. According to one embodiment, apertures **27** are present only where necessary to facilitate the functioning of passive rolls and driven rolls

and a diverter **260**. According to another embodiment, apertures **27** are present only where necessary to facilitate the functioning of passive and driven rolls, diverter **260**, and various sensors such as scanheads, doubles detectors, and document location sensors. Apertures for sensors may be filled with materials that do not interfere with the functioning of corresponding sensors while nonetheless facilitating the transport plate in appearing smooth and continuous to passing bills. For example, when optical sensors are being employed, corresponding apertures may contain lenses that are flush with the transport surface of the transport plate.

Apertures **27** of the transport plate **240'** are shown in FIG. **11 a**. Apertures **27a** permit passive and driven rolls to protrude into the currency pathway. Apertures **27b** permit ends of the diverter **260** to rotate below the upper surface of the transport plate **240'**. Apertures **27c** facilitate the functioning of sensors such as sensors **235a** and **235b** described below in connection with FIGS. **8a** and **9a**. This clean and unobstructed of transport plate **240'** facilitates a reduction in the jamming of the currency bills as well as facilitating the ease with which jammed bills can be removed from the system **10**.

FIGS. **8a–8c** and **9a–9c** illustrate, respectively, first and second follower plates **262** and **278**. As illustrated, these plates are substantially free from surface features and are substantially smooth like the transport plate **240**. The follower plates **262** and **278** are positioned in spaced relation to transport plate **240** so as to define a currency pathway there between. The follower plates **262** and **278** and the transport plate such as **240** or **240'** contribute to defining a pathway that is free and unencumbered between the roll **251** and the output receptacles **217a** and **217b** for the bill. As illustrated, the follower plates **262** and **278** have apertures only where necessary for accommodation of passive rolls **268**, **270**, **284**, and **286**. The apertures **25c** accommodating passive rolls **268** and **270** in the follower plate **262** are shown in FIG. **8c**, while the apertures **25d** accommodating passive rolls **284** and **286** are shown in FIG. **9c**. Thus according to one embodiment a transport mechanism is employed that uses no belts to advance bills from the evaluation region to a plurality of output receptacles.

Referring specifically to FIG. **8a**, the follower plate **262** in conjunction with the upper portion of the transport plate **240** guide a bill **20** from the passive roll **251** to a driven roll **264** and then to a driven roll **266**. The passive rolls **268**, **270** are biased by H-springs **272** and **273** into counter-rotating contact with the corresponding driven rolls **264** and **266** in a manner similar as described above in connection with passive rolls **250** and **251**.

A diverter **260** is employed to direct the bill **20** to the appropriate output receptacle **217a** or **217b**. The bill **20** will encounter the diverter **260** after emerging from between the driven roll **266** and the passive roll **270**. Diverter **260** includes a plurality of flanges mounted across the transport path on a shaft **274**. Two solenoids **261a,b**, one mounted on each end of the shaft **274** (see FIG. **6**), cause the shaft and the attached diverter flanges to rotate into either a lower position or an upper position. The two solenoids drive the shaft **274** in opposite directions and an appropriate one of the two solenoids is energized depending upon whether the diverter **260** is to be moved from its lower position to its upper position or vice versa. The use of a separate solenoid for each rotational direction enhances the performance of the diverter **260** by increasing of the speed with which the position of the diverter **260** may be changed.

When the diverter **260** is in the lower position, the ends of the flanges are positioned below the upper surface of the

transport plate **240**. Apertures **25b** in transport plate **240** (see FIGS. **7b** and **7d**) facilitate this position while apertures **27b** in transport plate **240'** (see FIG. **11a**) facilitate this position. The apertures **25b** and **27b** correspond in location and size to the diverter **260** which enables the diverter **260** to protrude through the transport plate **240** and create a smooth ramp for directing the bills into the upper output receptacle **217a**.

When the diverter **260** is in the upper position (as shown in FIG. **8a**), bills are directed between the transport plate **240** and the follower plate **278** (see FIG. **9a**). The transport plate **240** and the follower plate **278** guide bills after the diverter **260** to a driven roll **280** and then to a driven roll **282**.

Also illustrated in FIG. **8a** is a sensor **235a**. Sensor **235a** may be used to detect when bills pass by the sensor. This sensor may be used to aid in determining when the position of diverter **260** may be changed and/or used to detect when bills have become jammed either upstream of this sensor or over this sensor. For example, if no bills pass this sensor for a predetermined period of time when bills are expected to be passing this sensor, a jam condition error may be generated to stop the transport mechanism and prompt the operator as to the existence and location of a jam. Sensor **235a** may be, for example, an optical sensor that detects light reflected off the

follower plate **262**. A change in the amount of light being reflected back to the sensor **235a** may then indicate that a bill is passing by this sensor.

FIG. **9a** illustrates a bill **20** between the driven rolls **280** and **282** and their respective passive rolls **284** and **286**. The passive rolls **284**, **286** are biased by H-springs **288**, **289** into passive counter-rotating contact with the driven rolls **280**, **282**, respectively, in a manner similar to that described above in connection with passive rolls **250**, **251**. Bills are then directed to the lower output receptacle **217b** via the stacker wheels **212b** and **213b**. Also illustrated in FIG. **9a** is a sensor **235b**. Sensor **235b** may be used to detect when bills pass by the sensor. The above description of sensor **235a** in connection with FIG. **8a** likewise applies to sensor **235b**.

As shown in FIG. **10a** in one embodiment of the invention, the follower plates **262** and **278** are part of an assembly **30** that also includes the output receptacles **217a,b** including stacker wheels **212a,b**, **213a,b** (a moveable assembly **30** can also be seen in phantom in FIG. **2**). As shown in FIG. **10a**, this assembly **30** can be moved away from the remainder **40** of the document evaluation device **10** which may be, for example, a currency discriminator. Assembly **30** is hingedly connected to the remainder of document evaluation device **40** about pivot **35**. This arrangement allows the assembly **30** to rotate outward and away from the remainder of currency discriminator **40** and to expose the transport plate **240'**, thereby permitting access to the transport plate **240'** after the evaluation region **247**. In one embodiment, assembly **30** is maintained in its open position by its own weight. Alternatively, springs **320** (see FIG. **2**) may be used in conjunction with the pivot **35** to maintain this assembly in its open position. The resulting unobstructed access allows users of the discriminator to easily clear jams without a complicated procedure or the need to put a hand into a restricted, difficult to access, and sometimes dirty region. Likewise, the smooth transport and follower plates contribute to the easy removal of bills.

Assembly **30** in one embodiment of the present invention also includes a pivoting mechanism or lever **33a** adjacent to follower plate **262**. When in its closed position, the lever **33a** is biased upward by a spring (not shown) with a hub **33b**

fitting into a notch 42 which maintains the assembly 30 in its closed position and the follower plate 262 in spaced relation to transport plate 240e. To move assembly 30 into its open position, the lever 33a is moved downward so that hub 33b is not engaging notch 42. The assembly 30 may then be rotated away from the remainder of the document evaluation device. The lever 33a also assists in moving the assembly 30 away from the remainder of currency discriminator 40.

FIG. 10b is a side view depicting an evaluation device in an open position according to another embodiment of the present invention that is similar to that shown in FIG. 10a.

FIGS. 12a-c depict multi-pocket document evaluation devices 10, such as a currency discriminators, according to other embodiments of the present invention. FIG. 12a depicts a three-pocket document evaluation device 10, such as a currency discriminator. FIG. 12b depicts a four-pocket document evaluation device 10, such as a currency discriminator. FIG. 12c depicts a six-pocket document evaluation device 10, such as a currency discriminator.

The multi-pocket document evaluation devices 10 in FIG. 12a-c have a transport mechanism which includes a transport plate or guide plate 240 for guiding currency bills to one of a plurality of output receptacles 217. The transport plate 240 according to one embodiment is substantially flat and linear without any protruding features. Before reaching the output receptacles 217, a bill can be, for example, evaluated, analyzed, authenticated, discriminated, counted and/or otherwise processed.

The multi-pocket document evaluation devices 10 move the currency bills in seriatim from the bottom of a stack of bills along the curved guideway 211 which receives bills moving downwardly and rearwardly and changes the direction of travel to a forward direction. An exit end of the curved guideway 211 directs the bills onto the transport plate 240 which carries the bills through an evaluation section and to one of the output receptacles 217. A plurality of diverters 260 direct the bills to the output receptacles 217. When a diverter 260 is in its lower position, bills are directed to the corresponding output receptacle 217. When a diverter 260 is in its upper position, bills proceed in the direction of the remaining output receptacles.

The multi-pocket document evaluation devices 10 of FIGS. 12a-c according to one embodiment includes passive rolls 250, 251 which are mounted on an underside of the transport plate 240 and are biased into counter-rotating contact with their corresponding driven upper rolls 223 and 241. Other embodiments includes a plurality of follower plates which are substantially free from surface features and are substantially smooth like the transport plate 240. The follower plates 262 and 278 are positioned in spaced relation to transport plate 240 so as to define a currency pathway there between. In one embodiment, follower plates 262 and 278 have apertures only where necessary for accommodation of passive rolls 268, 270, 284, and 286.

The follower plate 262 works in conjunction with the upper portion of the transport plate 240 to guide a bill from the passive roll 251 to a driven roll 264 and then to a driven roll 266. The passive rolls 268, 270 are biased by H-springs into counter-rotating contact with the corresponding driven rolls 264 and 266.

FIG. 13 is an enlarged vertical section taken approximately through the center of another embodiment of a machine having two output receptacles, 2217a and 2217b, showing various transport rolls in side elevation. A diverter 2260 is provided to direct bills into either receptacle 2217a or 2217b depending upon the results of the denomination discriminating unit and any authenticating means that may be present.

From the input receptacle 2210, the currency bills are moved in seriatim from the bottom of the stack along a curved guideway 2211 which receives bills moving downwardly and rearwardly and changes the direction of travel to a forward direction. The curvature of the guideway 2211 corresponds substantially to the curved periphery of the drive roll 2223 so as to form a narrow passageway for the bills along the rear side of the drive roll. The exit end of the guideway 2211 directs the bills onto a linear path where the bills are scanned. The bills are transported and stacked with the narrow dimension of the bills maintained parallel to the transport path and the direction of movement at all times.

Stacking of the bills is effected in each output receptacle by a pair of driven stacking wheels 2212a and 2213a in output receptacle 2217a and stacking wheels 2212b and 2213b in output receptacle 2217b. These wheels project upwardly through a pair of openings in respective stacker plates 2214a,b. The stacker wheels 2212a,b and 2213a,b are supported for rotational movement about respective shafts 2215a,b journaled on a rigid frame and driven by a motor. The flexible blades of the stacker wheels deliver the bills into a respective one of the output receptacles 2217a,b at the forward end of the respective stacker plates 2214a,b. During operation, a currency bill which is delivered to a respective stacker plate 2214a,b is picked up by the flexible blades and becomes lodged between a pair of adjacent blades which, in combination, define a curved enclosure which decelerates a bill entering therein and serves as a means for supporting and transferring the bill into a respective output receptacle 2217a,b as the stacker wheels 2212a,b and 2213a,b rotate. The mechanical configuration of the stacker wheels, as well as the manner in which they cooperate with the stacker plate, is conventional and, accordingly, is not described in detail herein. The input region of the machine as shown in FIG. 13 is the same as that described in relation to FIG. 3.

The stripping wheels mounted on shaft 2221 feed each bill onto a drive roll 2223 mounted on a driven shaft 2224 supported across the side walls. The drive roll 2223 is the same as drive roll 223 described above in relation to FIG. 2. Likewise, the operation of the stripping wheel and drive roll 2223 is the same as described above in connection with the stripping wheels 220 and drive roll 223 in FIG. 3. Likewise, in order to ensure firm engagement between the drive roll 2223 and the currency bill being fed, an idler roll 2230, stripper wheels 2233,2234, and pressure roll 2236 operate as described above in connection with FIG. 3 and in U.S. patent application Ser. No. 08/450,505 filed May 26, 1995, entitled "Method and Apparatus for Discriminating and Counting Documents" which is incorporated herein by reference in its entirety.

At the lower end of the curved guideway 2211, the bill being transported by the drive roll 2223 engages a flat guide plate 2240. Currency bills are positively driven along the flat plate 2240 by means of a transport roll arrangement which includes the drive roll 2223 at one end of the plate and a smaller driven roll 2241 at the other end of the plate. Both the driver roll 2223 and the smaller roll 2241 include pairs of smooth raised cylindrical surfaces which hold the bill flat against the plate 2240. A pair of O rings 2244 and 2245 fit into grooves formed in both the roll 2241 and the roll 2223 to engage the bill continuously between the two rolls 2223 and 2241 to transport the bill while helping to hold the bill flat against the guide plate 2240.

The flat guide plate 2240 is provided with openings through which the raised surfaces of both the drive roll 2223 and the smaller driven roll 2241 are subjected to counter-rotating contact with corresponding pairs of passive trans-

port rolls **2250** and **2251** having high-friction rubber surfaces. The passive rolls **2250,2251** are mounted on the underside of the flat plate **2240** in such a manner as to be freewheeling about their axes **2254** and **2255** and biased into counter-rotating contact with the corresponding upper rolls **2223** and **2241**. The passive rolls **2250** and **2251** are biased into contact with the driven rolls **2223** and **2241** by means of a pair of H-shaped leaf springs **2252** and **2253**. Each of the four rolls **2250,2251** is cradled between a pair of parallel arms of one of the H-shaped leaf springs **2252** and **2253**.

The points of contact between the driven and passive transport rolls are preferably coplanar with the flat upper surface of the plate **2240** so that currency bills can be positively driven along the top surface of the plate in a flat manner. The distance between the axes of the two driven transport rolls, and the corresponding counter-rotating passive rolls, is selected to be just short of the length of the narrow dimension of the currency bills. Accordingly, the bills are firmly gripped under uniform pressure between the upper and lower transport rolls within the area of scanhead **2247**, thereby minimizing the possibility of bill skew and enhancing the reliability of the overall scanning and recognition process. The positive guiding arrangement described above is advantageous in that uniform guiding pressure is maintained on the bills as they are transported through the scanhead area, and twisting or skewing of the bills is substantially reduced. This positive action is supplemented by the use of the H-springs **2252,2253** for uniformly biasing the passive rollers into contact with the active rollers so that bill twisting or skew resulting from differential pressure applied to the bills along the transport path is avoided. The O-rings **2244,2245** function as simple, yet extremely effective means for ensuring that the central portions of the bills are held flat.

Guide plate **2240** extends from the region of curved guideway **2211** to a region in the vicinity of the diverter **2260**. A guide plate **2262** in conjunction with the lower portion of the guide plate **2240** guides bills from between rolls **2241** and **2251** to driven roll **2264** and then to driven roll **2266**. Passive rolls **2268,2270** are biased by H-springs **2272,2273** into counter-rotating contact with rolls **2264** and **2266**, respectively, in a manner similar to that described above in connection with rolls **2250,2251**. Bills emerge from between rolls **2266** and **2270** and are directed into diverter **2260**. Diverter **2260** comprises a plurality of flanges mounted across the transport path on shaft **2274**. Two solenoids, one mounted on each end of shaft **2274**, cause the shaft and the attached diverter flanges to rotate into either a lower position

or an upper position. The two solenoids drive the shaft **2274** in opposite directions and an appropriate one of the two solenoids is energized depending upon whether the diverter **2260** is to be moved from its lower position to its upper position or vice versa. The use of a separate solenoid for each rotational direction enhances the performance of the diverter by increasing the speed with which the position of the diverter may be changed.

When the diverter is in its lower position, bills are directed to the upper output receptacle **2217a** via stacker wheels **2212a** and **2213a**. When the diverter is in its upper position, bills are directed between guide plates **2276** and **2278**. Guide plates **2276** and **2278** guide bills from the diverter **2260** to driven roll **2280** and then to driven roll **2282**. Passive rolls **2284,2286** are biased by H-springs **2288,2289** into counter-rotating contact with rolls **2280** and **2282**, respectively, in a manner similar to that described above in connection with rolls **2250,2251**. Bills are then

directed to the lower output receptacle **2217b** via stacker wheels **2212b** and **2213b**.

It will be appreciated that the mechanical assembly and operation of the two-pocket currency evaluation machine heretofore described is applicable by extension to other multi-pocket currency evaluation machines such as the three-pocket machine, four-pocket machine or six-pocket machine illustrated, respectively, in FIGS. **12a, 12b** and **12c**. For example, in the three-pocket machine (FIG. **12a**), the operation of **20** diverters **260a, 260b** are substantially the same as the diverter **260** in the two-pocket machine. Similarly, the paired stacker wheels **212a** and **213a, 212b** and **213b**, and **212c** and **213c** operate in substantially the same manner as the respective stacker wheels **2212a** and **2213a, 2212b** and **2213b** of the two-pocket machine heretofore described.

Evaluation Region

The characteristics of the evaluation region **247** may vary according to the particular application and needs of the user. The evaluation region can accommodate a number and variety of different types of sensors depending on a number of variables. These variables are related to whether the machine is authenticating, counting or discriminating and what distinguishing characteristics are being examined, e.g. size, color, magnetism, reflectivity, absorbability, transmissivity, electrical conductivity, etc.

The evaluation region **247** may employ a variety of detection means such as magnetic or optical sensors. For example, a variety of currency characteristics can be measured using magnetic sensing. These include detection of patterns of changes in magnetic flux (U.S. Pat. No. 3,280,974), patterns of vertical grid lines in the portrait area of bills (U.S. Pat. No. 3,870,629), the presence of a security thread (U.S. Pat. No. 5,151,607), total amount of magnetizable material of a bill (U.S. Pat. No. 4,617,458), patterns from sensing the strength of magnetic fields along a bill (U.S. Pat. No. 4,593,184), and other patterns and counts from scanning different portions of the bill such as the area in which the denomination is written out (U.S. Pat. No. 4,356,473). Additionally, a magnetoresistive sensor or a plurality of such sensors including an array of magnetoresistive sensors may be employed to detect, for example, magnetic flux. Examples of magnetoresistive sensors are described in, for example, U.S. Pat. Nos. 5,119,025, 4,683,508, 4,413,296, 4,388,662, and 4,164,770. Another example of a magnetoresistive sensor that may be used is the Gradiometer available from NVE Nonvolatile Electronics, Inc., Eden Prairie, Minn. Additionally, other types of magnetic sensors may be employed for detecting magnetic flux such as Hall effect sensors and flux gates.

With regard to optical sensing, a variety of currency characteristics can be measured such as detection of density (U.S. Pat. No. 4,381,447), color (U.S. Pat. Nos. 4,490,846; 3,496,370; 3,480,785), length and thickness (U.S. Pat. No. 4,255,651), the presence of a security thread (U.S. Pat. No. 5,151,607) and holes (U.S. Pat. No. 4,381,447), and other patterns of reflectance and transmission (U.S. Pat. Nos. 3,496,370; 3,679,314; 3,870,629; 4,179,685). Color detection techniques may employ color filters, colored lamps, and/or dichroic beamsplitters (U.S. Pat. Nos. 4,841,358; 4,658,289; 4,716,456; 4,825,246, 4,992,860 and EP 325,364). The use of ultraviolet light is also a useful discrimination and authentication tool. An optical sensing system using ultraviolet light is described in the assignee's co-pending U.S. patent application Ser. No. 08/317,349, filed Oct. 4, 1994, and incorporated herein by reference in its entirety.

In addition to magnetic and optical sensing, other techniques of detecting characteristic information of currency include electrical conductivity sensing, capacitive sensing (U.S. Pat. No. 5,122,754 [watermark, security thread]; U.S. Pat. No. 3,764,899 [thickness]; U.S. Pat. No. 3,815,021 [dielectric properties]; U.S. Pat. No. 5,151,607 [security thread]), and mechanical sensing (U.S. Pat. No. 4,381,447 [limpness]; U.S. Pat. No. 4,255,651 [thickness]). Alternatively or additionally, sensors may be employed to detect bills or security threads printed or coated with thermochromatic materials (materials that change color with a change in temperature). Examples of threads incorporating thermochromatic materials are described in U.S. Pat. No. 5,465,301 incorporated herein by reference.

Although not illustrated in the drawings, it should be noted that corresponding photodetectors (not shown) may be provided within the evaluation area in immediate opposition to corresponding light sources. These detectors detect the beam of coherent light directed downwardly onto the bill transport path from corresponding the light sources and generate an analog output which corresponds to the sensed light. Two-sided scanning may be used to permit bills to be fed into a currency discrimination system according to the present invention with either side face up. An example of a two-sided scanhead arrangement is disclosed in U.S. Pat. No. 5,467,406, incorporated herein by reference in its entirety. Another example of a two-sided scanhead arrangement is described in co-pending U.S. patent application Ser. No. 08/450,505 referred to above and incorporated by reference in its entirety. Further, to accommodate scanning in areas other than the central portion of a bill, multiple scanheads may be laterally positioned next to each other. Examples of multiple scanhead arrangements are described in co-pending U.S. patent application Ser. No. 08/287,882 incorporated herein in its entirety.

Some examples of scanheads are depicted in FIGS. 14–16. These scanheads may be, for example, incorporated into the evaluation devices depicted in FIGS. 1, 3, 10a–10b and 12a–12c. As illustrated in FIGS. 14–16, the housing for each scanhead is formed as an integral part of a unitary molded plastic support member 280 or 281. The lower member 281 also forms the transport plate 240 that receives the bills from the drive roll 223 and supports the bills as they are driven past the scanheads 18a and 18b.

The two support members 280 and 281 are mounted facing each other so that the lenses 282 and 283 of the two scanheads 18a, 18b define a narrow gap through which each bill is transported. The upper support member 280 includes a tapered entry guide 280a which guides an incoming bill into the gaps between the various pairs of opposed lenses.

The lower support member 281 is attached rigidly to the machine frame. The upper support member 280, however, is mounted for limited vertical movement when it is lifted manually by a handle 284, to facilitate the clearing of any paper jams that occur beneath the member 280. To allow for such vertical movement, the member 280 is slidably mounted on a pair of posts 285 and 286 on the machine frame, with a pair of springs 287 and 288 biasing the member 280 to its lowermost position.

Each of the two optical scanheads 18a and 18b housed in the support members 280, 281 includes a pair of light sources acting in combination to uniformly illuminate light strips of the desired dimension on opposite sides of a bill as it is transported across the plate 240. Thus, the upper scanhead 18a includes a pair of LEDs 22a, directing light downwardly through an optical mask on top of the lens 282 onto a bill traversing the flat guide plate 240 beneath the

scanhead. The LEDs 22a are angularly disposed relative to the vertical axis of the scanhead so that their respective light beams combine to illuminate the desired light strip defined by an aperture in the mask. The scanhead 18a also includes a photodetector 26a mounted directly over the center of the illuminated strip for sensing the light reflected off the strip. A lower scanhead 18b includes a pair of LEDs 22b, directing light upwardly through an optical mask on top of the lens 283 onto a bill traversing the flat guide plate 240 above the scanhead.

Turning now to FIG. 17, there is shown a functional block diagram illustrating an embodiment of a document authenticator and discriminator according to the present invention. The discriminator system 402 comprises an input receptacle 404 for receiving a stack of currency bills. A transport mechanism defining a transport path (as represented by arrow M) transports the bills in the input receptacle, one at a time, past one or more sensors of an authenticating and discriminating unit 406. Bills are then transported to one of a plurality of output receptacles 408 (arrow N). The system 402 may correspond, for example, to the discriminators described above having multiple output pockets such as those shown in FIGS. 1–2, 10a–10b, and 12a–12c.

For example, FIGS. 18a and 18b are functional block diagrams illustrating respective two-pocket and three-pocket document authenticator and discriminators according to principles of the present invention. The two-pocket discriminator system 403 (FIG. 18a) comprises an input receptacle 404' for receiving a stack of currency bills. A transport mechanism defining a transport path (as represented by arrow M') transports the bills in the input receptacle, one at a time, past one or more sensors of an authenticating and discriminating unit 406'. Bills are then transported to one of two output receptacles 408', 408'' (as represented by arrows N', N'').

In the three-pocket system of FIG. 18b, designated generally by reference numeral 403', an input receptacle 404'' receives the stack of currency bills. A transport mechanism defining a transport path (as represented by arrow M'') transports the bills in the input receptacle, one at a time, past one or more sensors of an authenticating and discriminating unit 406''. Bills are then transported to one of three output receptacles 408', 408'', 408''' (as represented by arrows N', N'', N''').

The authenticating and discriminating unit 406 (FIG. 17), 406' (FIG. 18a) or 406'' (FIG. 18b) scans and determines the denomination of each passing bill. Any variety of discriminating techniques may be used. For example, the discriminating method disclosed in U.S. Pat. No. 5,295,196 (incorporated herein in its entirety) may be employed to optically scan each bill. Depending on the characteristics of the discriminating unit employed, the discriminator may be able to recognize bills only if fed face up or face down, regardless of whether fed face up or face down, only if fed in a forward orientation or reverse orientation, regardless of whether fed in a forward or reverse orientation, or some combination thereof. Additionally, the discriminating unit may be able to scan only one side or both sides of a bill. In addition to determining the denomination of each scanned bill, the authenticating and discriminating unit may additionally include various authenticating tests such as an ultraviolet authentication test as disclosed in U.S. patent application Ser. No. 08/317,349 filed on Oct. 4, 1994 for a “Method and Apparatus for Authenticating Documents Including Currency” incorporated herein by reference in its entirety. Likewise, the authenticating and discriminating unit may additionally include other authentication tests such

as thread detection, enhanced magnetics tests, and color authentication tests including those described in co-pending U.S. patent application Ser. No. 08/800,053, filed on Feb. 14, 1997 entitled "Method and Apparatus for Document Identification and Authentication" incorporated herein by reference in its entirety.

Signals from the authenticating and discriminating unit **406** (FIG. 17), **406'** (FIG. 18a) or **406''** (FIG. 18b) are sent to a signal processor such as a central processor unit ("CPU"). The CPU records the results of the authenticating and discriminating tests in a memory. When the authenticating and discriminating unit is able to confirm the genuineness and denomination of a bill, the value of the bill is added to a total value counter in memory that keeps track of the total value of the stack of bills that were inserted in the input receptacle **404** (FIG. 17), **404'** (FIG. 18a) or **404''** (FIG. 18b) and scanned by the authenticating and discriminating unit. Additionally, depending on the mode of operation of the discriminator system, counters associated with one or more denominations may be maintained in the memory. For example, a \$1 counter may be maintained to record how many \$1 bills were scanned by the authenticating and discriminating unit **406**. Likewise, a \$5 counter may be maintained to record how many \$5 bills were scanned, and so on. In an operating mode where individual denomination counters are maintained, the total value of the scanned bills may be determined without maintaining a separate total value counter. The total value of the scanned bills and/or the number of each individual denomination may be displayed on a display such as a monitor or LCD display.

A discriminating unit such as the authenticating and discriminating unit **406** may not be able to identify the denomination of one or more bills in the stack of bills loaded into the input receptacle **404**. For example, if a bill is excessively worn or soiled or if the bill is torn a discriminating unit may not be able to identify the bill. Furthermore, some known discrimination methods do not have a high discrimination efficiency and thus are unable to identify bills which vary even somewhat from an "ideal" bill condition or which are even somewhat displaced by the transport mechanism relative to the scanning mechanism used to discriminate bills. Accordingly, such poorer performing discriminating units may yield a relatively large number of bills which are not identified. Alternatively, some discriminating units may be capable of identifying bills only when they are fed in a predetermined manner. For example, some discriminators may require a bill to be faced in a predetermined manner. Accordingly, when a bill is fed face down past a discriminating unit which can only identify bills fed face up, the discriminating unit can not identify the bill. Likewise, other discriminators require a specific edge of a bill to be fed first, for example, the top edge of a bill. Accordingly, bills which are not fed in the forward direction, that is, those that are fed in the reverse direction, are not identified by such a discriminating unit.

According to one embodiment, the discriminator system **402** (FIG. 17), **403** (FIG. 18a) or **403'** (FIG. 18b) is designed so that when the authenticating and discriminating unit is unable to identify a bill, the unidentified note is "presented" in one of the output receptacles, that is, the transport mechanism is stopped so that the unidentified bill is located at a predetermined position within one of the output receptacles, such as being the last bill transported to one of the output receptacles. For example, where the unidentified bill is the last bill transported to an output receptacle, it may be positioned within the stacker wheels or positioned at the

top of or at the rear of the stack of bills resting on a stacker plate in the output receptacle. The output receptacles **408** are preferably positioned within the discriminator system so that the operator may conveniently see the flagged bill and/or remove it for closer inspection. Accordingly, the operator is able to easily see the bill which has not been identified by the authenticating and discriminating unit. The operator may then either visually inspect the flagged bill while it is resting on the top of or at the rear of the stack, or alternatively, the operator may choose to remove the bill from the output receptacle in order to examine the flagged bill more closely.

According to another embodiment, when a bill is flagged, the transport mechanism may be stopped before the flagged bill is transported to one of the output receptacles. Such an embodiment is particularly suited for situations in which the operator need not examine the bill being flagged, such as upon the occurrence of a denomination change or separate series error described below. For example, upon the occurrence of a denomination change where all available output receptacles already have one or more bills in them, the machine may stop with the denomination change bill residing within the transport mechanism. The machine may then prompt the operator to remove all the bills from a given output receptacle. When the operator does so, the machine automatically resumes operation (or alternatively, the machine may resume operation after the selection of a continue key) and delivers the denomination change bill into one of the cleared output receptacles.

The discriminator system **402** (FIG. 17), **403** (FIG. 18a) or **403'** (FIG. 18b) may be designed to continue operation automatically when a flagged bill is removed from the output receptacle or, according to one embodiment of the present invention, may be designed to require a selection element to be depressed. Upon examination of a flagged bill by the operator, it may be found that the flagged bill is genuine even though it was not identified by the discriminating unit. However, because the bill was not identified, the total value and/or denomination counters in the memory will not reflect its value. According to one embodiment, such an unidentified bill is removed from the output stack and either re-fed through the discriminator or set aside. In the latter case, any genuine set aside bills are counted by hand.

In order to avoid problems associated with re-feeding bills, counting bills by hand, and adding together separate totals, according to one embodiment of the present invention, a number of selection elements associated with individual denominations are provided. These selection elements may be in the form of keys or buttons of a keypad. Other types of selection elements such as switches or displayed keys in a touch-screen environment may be employed. When an operator determines that a flagged bill is acceptable, the operator may simply depress the selection element associated with the denomination of the flagged bill and the corresponding denomination counter and/or the total value counter are appropriately incremented and the discriminator system **402** resumes operating again. In non-automatic restart discriminators, where an operator has removed a genuine flagged bill from the output receptacle for closer examination, the bill is first replaced into the output receptacle before a corresponding selection element is chosen.

An advantage of the above described procedure is that appropriate counters are incremented and the discriminator is restarted with the touch of a single key, greatly simplifying the operation of the discriminator system while reducing the opportunities for human error. When an operator determines that a flagged bill is not acceptable, the operator may

remove the unacceptable flagged bill from the output receptacle without replacement and depress a continuation key on the keypad. When the continuation key is selected, the denomination counters and the total value counter are not affected and the discriminator system will resume operating again. In automatic restart discriminators, the removal of a bill from the output receptacle is treated as an indication that the bill is unacceptable and the discriminator automatically resumes operation without affecting the denomination counters and/or total value counters.

In one embodiment of the present invention, where the authenticating and discriminating unit determines that a bill is a fake, the flagged bill is routed to a specific one of the output receptacles. The operation of the discriminator may or may not then be suspended. When a bill is not determined to be fake but for some reason the authenticating and discriminating unit is not able to identify the denomination of the bill, the no call bill may also be transported to a specific one of the output receptacles. The output receptacle to which the no call bill is delivered may be the same as or separate from the output receptacle to which non-flagged bills are delivered. After delivery of the no call bill to a specific one of the output receptacles, operation of the discriminator may or may not be suspended. For example, in one embodiment of the present invention, all bills are transported to the same output receptacle regardless of whether they are determined to be suspect, no call, or properly identified. In this example, the operation of the discriminator may be suspended and an appropriate message displayed when a suspect or no call bill is encountered.

Alternatively, suspect bills may be delivered to a specific one of the output receptacles (i.e., a designated reject receptacle) and no calls and identified bills may be sent to another output receptacle. In this example, the operation of the discriminator need not be suspended when a suspect bill is encountered but may be suspended when a no call bill is encountered. If the operation is suspended at the time the no call bill is detected and the operator determines that the no call bill is acceptable, the operator returns the bill to the output receptacle from which it was removed (if it was removed) and selects a selection element (not shown) corresponding to the denomination of the flagged bill. Appropriate counters (not shown) are then incremented and the discriminator system **403** resumes operation. On the other hand, if the operator determines that the flagged bill is unacceptable, the operator removes the bill without replacement from the output receptacle and selects a continuation element (not shown). The discriminator system **403** resumes operation without incrementing the counters associated with the various denomination and/or the total value counters.

In another embodiment, no call bills are delivered to a specific output receptacle separate from the output receptacle receiving identified bills. The operation of the discriminator need not be suspended until all the bills placed in the input receptacle **404** have been processed. Alternatively, the operation of the discriminator need not be suspended when a no call is encountered but may be suspended when a suspect bill is detected so that the operator may remove any suspect bills from the discriminator. The value of any no call bills may then be added to the appropriate counters after the stack of bills has been processed through a reconciliation process. In an alternate embodiment, suspect and no call bills may be delivered to a specific one of the three output receptacles (i.e., a reject receptacle) and identified bills may be sent to another output receptacle. Additionally, according to this embodiment, the operation of the discriminator may be suspended and an appropriate message displayed when a suspect or no call bill is encountered.

In one embodiment of the present invention, the discrimination system **402** (FIG. 17), **403** (FIG. 18a) or **403'** (FIG. 18b) is selectively programmable among several operating modes so that an operator may select, for example, which bills to flag, in which pocket to direct the flagged or unflagged bills, and/or which stopping conditions to activate or de-activate. The several operating modes will be discussed in detail below. In any of the selected operating modes, the system may be programmed to deliver a flagged bill into a selected pocket and suspend operation of the machine to allow for inspection of the bill, or the machine may be programmed to "off-sort" flagged or unflagged bills into a different pocket and either stop to allow for inspection of the "off-sorted" bill or continue processing the stack of bills without stopping.

A bill may be flagged and the discriminator system may be stopped upon encountering an unidentified or "no call" bill, as discussed above, or for any number of other stopping conditions. In general, either of the discrimination systems **402** (FIG. 17), **403** (FIG. 18a) or **403'** (FIG. 18b) may stop upon the occurrence of minor errors or major errors, both of which will be discussed in detail below. These discriminator systems may include an audio alarm to provide an audible signal upon the occurrence of one or more of the minor or major error conditions. Preferably, the audio alarm is programmable to permit the operator to selectively activate or de-activate the audio alarm for any or all of the minor or major error conditions.

One embodiment that may be used for stopping the transport mechanism in response to the detection of an unidentified bill or a bill meeting some other criteria such as being a suspect bill, denomination change, etc., is described in more detail in U.S. Pat. No. 5,295,196, incorporated herein by reference. Basically, one or more sensors retrieve information from passing bills. This information is processed by a signal processor such as a CPU. The position of bills in the transport mechanism is monitored. This monitoring of bill position is accomplished via the use of an optical encoder as described in U.S. Pat. No. 5,295,196. If the denomination of the bill is identified, the signal processor generates a signal indicative of the determined denomination. If the denomination of the bill is not determined, the signal processor generates a no call signal. If the signal processor determines the bill to be suspect, a suspect signal is generated or a particular type of suspect signal is generated indicative of the reason why the bill is believed to be suspect, e.g., failure of a magnetic test, failure of a UV test, etc. Additionally, error signals may be generated for other reasons including the detection of various minor errors such as a denomination change or stranger condition or the detection of a major error such as doubles or chains. As a result of the generation of one or more of these error signals, the signal processor can be programmed to generate one or more signals that cause the transport mechanism to halt in a particular manner. For example, the signal processor may send appropriate signals to the motor driving the transport mechanism and/or to the solenoids driving the diverter mechanisms to cause bills to be directed toward selected ones of the output receptacles. Positional information obtained from the encoder may be employed to stop the bills in a controlled manner so that the bills may be stopped in a predetermined position or identifiable location.

The following description relating to error conditions, operating modes and touch screens is applicable in general to discriminator systems having any number of output pockets. However, because the number of possible operating modes and touch screens for multi-pocket discriminators is

virtually unlimited, it is impractical to provide specific examples of operating modes or touch screens for all multi-pocket discriminators. Accordingly, specific examples are provided in relation to a limited number of two-pocket systems and an even further limited number of three-pocket discriminator systems. Nevertheless, it will be appreciated that the exemplary operating modes to follow are applicable by extension to any multi-pocket system.

In one embodiment of the present invention, the system transports and diverts bills to one of the output pockets at speeds equal to or greater than 600 documents per minute. According to another embodiment, the system transports and diverts bills to one of the output pockets at speeds equal to or greater than 800 documents per minute. According to another embodiment, the system transports and diverts bills to one of the output pockets at speeds equal to or greater than 1000 documents per minute. These systems may also employ flash card memories as described in co-pending U.S. application Ser. No. 08/715,029, filed on Sep. 17, 1996, entitled "Software Loading System for a Currency Scanner" incorporated herein in its entirety.

#### Minor Error Conditions

Minor errors are conditions which may or may not cause the machine to stop depending on the set-up, mode of operation, and error involved. Minor errors do not involve the review of more than one, if any, note. Minor errors do not disrupt running totals such as batch or sub-totals. According to one embodiment, the minor error conditions may be selectively activated or de-activated as desired by the user. For example, the machine may be programmed stop upon the occurrence of a "no call" document but not upon the occurrence of a "suspect document". The minor error conditions are listed as follows:

- 
- 1) No Call (NC)
  - 2) Suspect Document (SD)
  - 3) Denomination Change (DC)
  - 4) Stranger (S)
  - 5) Separate Series (SS)
  - 6) Improper Size (SZ)
  - 7) Unfit Document (UD)
  - 8) Reverse-Faced (RF)
  - 9) Reverse-Oriented (RO)
  - 10) Strap Limit (SL)
  - 11) Stacker Full (SF)
- 

#### No Call

A "no call" condition occurs when the discriminating device is unable to identify or determine the denomination of a note, the unidentified note being termed a no call.

#### Suspect Document

A "Suspect Document" is a note that fails one or more authentication tests based on a variety of monitored parameters. A discriminating device may permit the operator to enable or disable the detection of Suspect Documents, by for example, enabling or disabling one or more the authentication tests.

#### Denomination Change

A "Denomination Change" condition occurs when a note is identified having a denomination other than prior bills or a target denomination while the machine is operating in one of the sort modes described below. For example, when a \$100 bill is scanned in a stack of previously scanned \$50 bills, the condition "Denomination Change" may occur under certain circumstances while the machine is operating in a sort mode.

#### Stranger

The "Stranger" condition occurs when a note is identified having a denomination other than prior bills or a target denomination while the machine is operating in one of the stranger modes described below. The stranger mode is generally used when it is expected that most bills in a stack are of the same denomination. The stranger condition will be discussed in greater detail hereinafter in connection with several stranger modes of operation.

#### Separate Series (SS)

A "Separate Series" condition occurs when a note is identified as having a different series than prior bills or a target series. For example, when a new-series \$100 bill (i.e., a 1996-series \$100 bill) is scanned in a stack of previously scanned old-series \$100 bills, the condition "Separate Series" may occur. This function may be employed in conjunction with the modes described below where it is desired to discriminate of notes based on their series, e.g., to discriminate between a 1993-series \$50 bills and 1950-series \$50 bills or to discriminate between all pre-1996 series U.S. notes from all 1996 and later series U.S. notes.

#### Improper Size

An "Improper Size" condition occurs when a document has a size that does not correspond to the size of one of the genuine documents that the system is programmed to recognize. For example, if the machine is set to process U.S. bills, then all documents should have the same size and any document that is not the same size as genuine U.S. currency will cause an "improper size" condition to occur. Likewise, for foreign bills, any document having a size other than one of the sizes of genuine foreign currency will cause an "improper size" condition to occur.

#### Unfit Document

An "Unfit Document" condition occurs when a document fails one or more fitness tests. Such fitness tests may detect, for example, the degree to which a bill is soiled, torn, or otherwise damaged. Likewise, the limpness of a document may also be employed as a fitness test.

#### Reverse-Faced

An "Reverse-Faced" condition occurs when a machine is operating in a facing mode and a document having a face orientation other than a target face orientation is detected.

#### Reverse-Oriented

An "Reverse-Oriented" condition occurs when a machine is operating in a Forward/Reverse Orientation mode and a document having a forward/reverse orientation other than a target forward/reverse orientation is detected.

#### Strap Limit

The discrimination device may permit the setting of limits on the number of bills based on various conditions. For example, it may be desirable to gather \$20 bills into stacks of fifty bills. Accordingly, if for example bills are being processed such that \$20 bills and only \$20 are being directed into the first output receptacle, the device may halt after fifty \$20 bills have been delivered into the first pocket. The display may then indicate that a strap limit has been reached for the first output pocket. Various strap limits may be factory-preset or user-set. Alternatively, "Strap Limits" may be determined by combining the number of notes delivered to two or more of the output pockets.

#### Stacker Full

The "Stacker Full" condition occurs when either or both of the pockets are at or near capacity and are not to receive additional notes. For example, in an embodiment in which the pockets are designed to receive a maximum of 300 currency notes, the discriminating device may be programmed to halt after 300 notes have been delivered to



either of the pockets. The “stacker full” condition thereby will occur upon delivery of the 300th note. Similarly, in an embodiment in which the pockets are designed to receive 600 currency notes, the “stacker full” condition will occur upon delivery of the 600th note.

#### Major Error Conditions

Major errors are conditions which typically will stop the machine and may require the operator to remove and re-process more than one note. According to one embodiment, major error conditions include Jam (J), Double (D) and Chain (C). The condition “Jam” occurs when one or more sensors detect that a jam is occurring when notes are being transported between the input receptacle and the output receptacles. The condition “Double” occurs when two or more notes are fed by the transport mechanism in a stacked manner. The condition “Chain” occurs when two or more notes are fed by the transport mechanism in an overlapping manner.

#### Operating Modes

The discrimination system may be selectively programmed to operate in any of several operating modes. In general, these operating modes may be categorized as “stranger modes”, “sort modes”, “mixed modes” and “count modes”. As will be described in greater detail hereinafter, the operating mode categories generally include two or three specific operating modes. An operator may select an individual operating mode or combination of operating modes as desired.

#### A. Stranger Modes

In general, stranger modes are used to process a stack of notes expected to be of the same denomination, in which the operator desires to remove “stranger” notes, or notes not having the same denomination. For example, a stranger mode may be selected to process a stack of notes substantially comprised of \$10 bills so that all non-\$10 bills may be removed from the stack. In a stranger mode, the machine will process the stack and place the “target” \$10 notes into a selected pocket (e.g., pocket 1). Upon encountering a stranger note (or upon encountering another selected error condition), the machine may “present” the flagged note into the same pocket as the target note (i.e., stop the machine after the flagged bill is delivered into an output pocket, e.g., pocket 1) to allow the operator to inspect the note, or the machine may be programmed to off-sort the flagged note into another pocket (e.g., pocket 2 in a 2-pocket machine, or pocket 2 or 3 in a three-pocket machine). Upon off-sorting the stranger note into pocket 2, for example, the machine may be designed to either stop (present the note into pocket 2) and allow the operator to inspect the note, or continue processing the remaining notes in the stack.

A display, such as a touch panel display (e.g., FIG. 20), may indicate the number or aggregate value of notes having the target denomination, e.g., \$10 bills. In one embodiment, the display is also capable of including totals associated with stranger notes via operator selection choices. For example, if a \$5 stranger bill is detected in a stack of \$10 bills, the operator may be prompted via the display as to whether the \$5 bill should be incorporated into the running totals. If the operator responds positively, the \$5 bill is incorporated into appropriate running totals, otherwise it is not. Alternatively, a set-up selection may be chosen whereby all stranger notes are automatically incorporated into appropriate running totals. The machine may include the following stranger modes as described below: stranger 1, stranger 2, stranger facing and stranger orientation.

##### 1. Stranger 1 (STR 1)

In “Stranger 1” mode, a two-pocket discriminator will process a stack of notes and place notes having a target

denomination into pocket 1. The target denomination may be selected automatically by the discriminator to be that of the first note in the stack, or the target denomination may be explicitly selected by the operator. Upon the occurrence of a “stranger” condition (i.e., upon encountering a note not having the target denomination), the system may either present the flagged note into pocket 1 or off-sort the flagged note into pocket 2. Depending upon the set-up selected, the machine may either present the off-sorted flagged bill or continue processing bills. Optionally, the system may be similarly programmed to either present or off-sort flagged notes upon the occurrence of the “no call”, “separate series”, or “suspect document” conditions (minor errors). Upon encountering either the “strap limit”, “stacker full”, “chain”, “double” or “jam” condition, the machine will stop, requiring the operator to undertake the appropriate corrective action before continuing such as removing bills from a full pocket or clearing a jam.

In a three-pocket discriminator operated in “Stranger 1” mode, the discriminator will process a stack of notes and place notes having a target denomination into either pocket 1 or pocket 2. The target denomination may be selected automatically by the discriminator to be that of the first note in the stack, or the target denomination may be explicitly selected by the operator. Upon the occurrence of a “stranger” condition (i.e., upon encountering a note not having the target denomination), the system may either present the flagged note into pocket 3 (thereby halting operation) or off-sort the flagged note into pocket 3 (thereby continuing operation). Optionally, the system may be similarly programmed to either present or off-sort flagged notes into pocket 3 upon the occurrence of the “no call”, “separate series”, or “suspect document” conditions (minor errors). Upon encountering either the “chain”, “double” or “jam” condition, the machine will stop, requiring the operator to undertake the appropriate corrective action before continuing such as removing bills from a full pocket or clearing a jam.

“Stacker full” or “strap limit” conditions may be handled by stopping and waiting for the operator to clear the designated pocket before continuing to process successive bills, or by automatically switching delivery of processed bills to an available cleared pocket. The “strap limit” may be set up on a pocket by pocket basis or based on the combined contents of pockets 1 and 2.

##### 2. Stranger 2 (STR 2)

In “Stranger 2” mode, as in “Stranger 1” mode, the two-pocket discriminator will process the stack and place notes having a target denomination into pocket 1. Upon encountering either the “strap limit” or “stacker full” condition, however, the machine will automatically begin delivering the target notes to pocket 2 provided that pocket is empty. Thereafter, upon encountering the “strap limit” or “stacker full” conditions again, the machine will automatically switch pockets and begin delivering bills into the other pocket if the other pocket has been cleared by the operator. If the other pocket has not been cleared, the machine will stop, requiring the operator remove the bills from either pocket 1 or pocket 2 before continuing. The display may indicate the aggregate value of the notes in the stack and/or the value or number of notes of each denomination in either pocket 1 or pocket 2.

Upon the occurrence of a minor error condition such as “stranger” (when the other pocket has not been cleared), no call, suspect document or separate series, the system may either present the flagged note into the current pocket or off-sort the flagged note into the other pocket and stop (i.e.,

present the flagged note in the other pocket). Alternatively, the system may be set to always present flagged notes into a given pocket (e.g., pocket 2) regardless of which pocket is the current pocket. Major errors will cause the machine to stop and the operator to take appropriate corrective action such as clearing a jam and/or re-processing a stack of notes.

### 3. Stranger Facing (STR F)

In "Stranger Facing" mode, the machine is designed to process a stack of notes faced in substantially the same direction, e.g., placed in the input hopper face up, and to detect any notes facing the opposite direction. The ability to detect and correct for reverse-faced notes is important as the Federal Reserve requires currency it receives to be faced in the same direction. Thus, in "Stranger Facing" mode, a two-pocket discriminator will process a stack of notes and place notes faced in a target direction and having a target denomination into pocket 1. The target direction and denomination may be selected automatically by the discriminator to be that of the first note in the stack, or the target direction and/or denomination may be explicitly selected by the operator. Upon the occurrence of a "stranger" condition (i.e., upon encountering a note having a denomination other than the target denomination) or upon the occurrence of a "reverse-faced" condition (i.e., upon encountering an opposite-faced note of the target denomination), the machine will either present the flagged note into pocket 1 or pocket 2 or off-sort the flagged note into pocket 2 and continue processing notes. Minor errors such as "suspect document", "no call", or "separate series" may be handled as discussed above, such as by presenting a flagged bill into either pocket 1 or pocket 2 or off-sorting into pocket 2 and continuing to process bills. For example, target notes may be delivered to pocket 1 and all other notes (strangers, no calls, suspect, separate series, reverse-faced) may be delivered to pocket 2. These bills may be simply off-sorted to pocket 2 and the machine may continue to process successive notes. Alternatively, one or more of the above conditions may be presented into pocket 2 (e.g., no calls and suspects may cause the machine to halt and appropriate messages to be displayed while strangers and reverse-faced notes are simply off-sorted but not presented).

According to another embodiment, notes having the target denomination and face orientation are delivered to one pocket (e.g., pocket 1) and notes having the target denomination but not the target face orientation are delivered to the other pocket (e.g., pocket 2). Only notes not having the target denomination are treated as stranger notes and may be handled by being presented into one of the pockets. Likewise, minor errors such as "suspect document", "no call", or "separate series" may be handled by presenting a flagged bill into either pocket 1 or pocket 2.

"Stacker full" or "strap limit" conditions may be handled by stopping and waiting for the operator to clear the designated pocket before continuing to process successive bills, or by automatically switching delivery of processed bills to an available cleared pocket. The "strap limit" may be set up on a pocket by pocket basis or based on the combined contents of pockets 1 and 2.

In a three-pocket discriminator operated in "Stranger Facing" mode, the machine will process a stack of notes and place notes faced in a target direction (e.g., face-up) and having a target denomination into pocket 1. Notes faced in a second target direction (e.g., face-down) and having the target denomination are placed in pocket 2. Upon the occurrence of a "stranger" condition (i.e., upon encountering a note having a denomination other than the target denomination), the machine will either present the flagged

note into pocket 3 or off-sort the flagged note into pocket 3 and continue processing notes.

Error conditions such as "suspect document", "no call", or "separate series" may be handled by presenting or off-sorting the flagged bill into a selected one of the output pockets. For example, in one embodiment, bills flagged upon the occurrence of "no call", "suspect document", "chain", "double" and "jam" are presented into pocket 3, causing the machine to halt operation, while strangers and reverse-faced notes are simply off-sorted into pocket 3 but not presented.

### 4. Stranger Orientation (STR O)

In "Stranger Orientation" mode, the machine is designed to process a stack of notes faced in substantially the same forward/reverse orientation, e.g., in a predetermined forward or reverse orientation direction. The forward direction may be defined as the feed direction whereby the top edge of a note is fed first and conversely for the reverse direction. The ability to detect and correct for reverse-oriented notes is important as the United States Federal Reserve may soon require currency it receives to be oriented in the same forward/reverse direction. Thus, in "Stranger Orientation" mode, a two-pocket discriminator will process a stack of notes and place notes having a target forward/reverse orientation and having a target denomination into pocket 1. The target orientation and denomination may be selected automatically by the discriminator to be that of the first note in the stack, or the target direction and/or denomination may be explicitly selected by the operator. Upon the occurrence of a "stranger" condition (i.e., upon encountering a note having a denomination other than the target denomination) or a "reverse-oriented" condition (i.e., upon encountering an opposite-oriented note of the target denomination), the machine will either present the flagged note into pocket 1 or pocket 2 or off-sort the flagged note into pocket 2 and continue processing notes. Minor errors such as "suspect document", "no call", or "separate series" may be handled as discussed above, such as by presenting a flagged bill into either pocket 1 or pocket 2 or off-sorting into pocket 2 and continuing to process bills. For example, target notes may be delivered to pocket 1 and all other notes (strangers, no calls, suspect, separate series, reverse-oriented) may be delivered to pocket 2. These bills may be simply off-sorted to pocket 2 and the machine may continue to process successive notes. Alternatively, one or more of the above conditions may be presented into pocket 2 (e.g., no calls and suspects may cause the machine to halt and appropriate messages to be displayed while strangers and reverse-oriented notes are simply off-sorted but not presented).

According to another embodiment, notes having the target denomination and orientation are delivered to one pocket (e.g., pocket 1) and notes having the target denomination but not the target orientation are delivered to the other pocket (e.g., pocket 2). Only notes not having the target denomination are treated as stranger notes and may be handled by being presented into one of the pockets. Likewise, minor errors such as "suspect document", "no call", or "separate series" may be handled by presenting a flagged bill into either pocket 1 or pocket 2.

"Stacker full" or "strap limit" conditions may be handled by stopping and waiting for the operator to clear one or both pockets. The "strap limit" may be set up on a pocket by pocket basis or based on the combined contents of pockets 1 and 2. Major errors are handled as discussed above (see e.g., discussion of the stranger 2 mode).

In a three-pocket discriminator operated in "stranger orientation" mode, the discriminator will process a stack of

notes and place notes having a target forward/reverse orientation and having a target denomination into pocket 1. Notes having a non-target forward/reverse orientation and having a target denomination are placed into pocket 2. For example, in one embodiment, “foot-first” notes of a target denomination are placed in pocket 1 and “head-first” notes of the target denomination are placed in pocket 2. Upon the occurrence of a “stranger” condition (i.e., upon encountering a note having a denomination other than the target denomination, the machine will either present or off-sort the flagged note into pocket 3. Minor errors such as “suspect document”, “no call”, or “separate series” may be handled as discussed above, such as by presenting or off-sorting a flagged bill into a selected pocket.

#### 5. Stranger Fit

In “Stranger Fit” mode, the machine is designed to process a stack of substantially “fit” notes, e.g., having an acceptable degree of damage, limpness, etc. The discriminator will process the stack of notes and place notes having a target denomination and fitness level, e.g., “fit” notes, into pocket 1. Upon the occurrence of a “stranger” condition (i.e., upon encountering a note having a denomination other than the target denomination) or an “unfit document” condition, the two-pocket machine will either present the flagged note into pocket 1 or pocket 2 or off-sort the flagged note into pocket 2 and continue processing notes. In a three-pocket machine, the machine may be programmed to selectively deliver fit notes into either pocket 1 or pocket 2 and, upon the occurrence of a “stranger” condition, present the flagged note into pocket 3 or off-sort the flagged note into pocket 3 and continue processing notes.

Minor errors such as “suspect document”, “no call”, or “separate series” may be handled as discussed above, such as by presenting a flagged bill into either pocket 1 or pocket 2 or off-sorting into pocket 2 and continuing to process bills. For example, target notes may be delivered to pocket 1 and all other notes (strangers, no calls, suspect, separate series, reverse-oriented) may be delivered to pocket 2. These bills may be simply off-sorted to pocket 2 and the machine may continue to process successive notes. Alternatively, one or more of the above conditions may be presented into pocket 2 (e.g., no calls and suspects may cause the machine to halt and appropriate messages to be displayed while strangers and reverse-oriented notes are simply off-sorted but not presented).

According to another embodiment, notes having the target denomination and fitness level are delivered to one pocket (e.g., pocket 1) and notes having the target denomination but not the target fitness level are delivered to the other pocket (e.g., pocket 2). Only notes not having the target denomination are treated as stranger notes and may be handled by being presented into one of the pockets. Likewise, minor errors such as “suspect document”, “no call”, or “separate series” may be handled by presenting a flagged bill into either pocket 1 or pocket 2.

In a three-pocket machine, error conditions may similarly be handled by presenting a flagged bill into a selected pocket and halting operation, or off-sorting a flagged bill into a selected pocket and continuing to process successive notes. For example, in one embodiment of the present invention, a three-pocket machine is programmed to present flagged bills into a selected pocket and halt operation after occurrence of the “no call”, “suspect document”, “chain”, “double” or “jam” conditions.

“Stacker full” or “strap limit” conditions may be handled by stopping and waiting for the operator to clear the designated pocket before continuing to process successive bills,

or by automatically switching delivery of processed bills to an available cleared pocket. The “strap limit” may be set up on a pocket by pocket basis or based on the combined contents of pockets 1 and 2.

#### B. Sort Modes

Generally speaking, sort modes are designed to accommodate a pre-sorted stack of notes having a “rainbow” configuration, e.g., wherein the stack of notes includes two or more groups of notes, each group having a different denomination but each note within a given group having the same denomination. For example, the stack of notes may be pre-sorted to include a group of \$1 bills at the beginning of the stack, followed by a group of \$5 bills, followed by a group of \$10 bills, etc. Sort modes permit a user to separate such a “rainbow” stack of notes into separate stacks according to denomination. Alternatively, sort modes may be used to sort a mixed stack of notes, e.g., not pre-sorted, into separate stacks according to denomination.

For example, in a sort mode, the machine may process a stack of notes and deposit a first group of “target” notes (e.g., \$1 bills) into a selected pocket. Upon encountering a “denomination change” condition (or upon encountering another selected flagging condition), the machine may “present” the flagged note into the same pocket as the target note and stop to allow the operator to inspect the note, or the machine may be programmed to off-sort the flagged note into another pocket. Upon off-sorting the denomination change note or other flagged note into pocket 2, for example, the machine may be designed to either stop and allow the operator to inspect the note or to continue processing the remaining notes in the stack.

As described in relation to stranger modes above, the discrimination system may include a display to indicate the number or aggregate value of notes of each respective denomination and/or the number or aggregate value of notes in the stack. The machine may include the following sort modes as described below: sort 1, sort 2, sort 3, sort facing and sort orientation.

##### 1. Sort 1 (SRT 1)

In “Sort 1” mode, the two-pocket discriminator is designed to process a stack of notes and place notes having a first target denomination (e.g., target denomination 1) into pocket 1 and a second target denomination (e.g., target denomination 2) into pocket 2. The target denominations may be selected by the operator prior to sorting through a stack, or may be selected automatically by the discriminator, e.g., the first encountered denomination being designated target denomination 1 and the second encountered denomination being designated target denomination 2.

In a two-pocket discriminator, where target denominations are set by the operator, bills of target denomination 1 are delivered into pocket 1 and bills of target denomination 2 are delivered to pocket 2. Bills having a denomination other than target denomination 1 or 2 are flagged. The flagged bills are presented into either pocket 1 or pocket 2.

For example, in one embodiment, the two-pocket discriminator automatically designates the first target denomination (target note 1) to be that of the first note in the stack, then proceeds to deliver target note 1 to pocket 1. Upon encountering a “denomination change” condition, the discriminator flags the note, designates the flagged note as the second target denomination (target note 2) and delivers target notes 2 to pocket 2. Thereafter, upon encountering another “denomination change” condition, if the appropriate pocket has been cleared by the operator, the machine will proceed to deliver the third denomination of bills into pocket 1, the fourth denomination of bills into pocket 2, and so on.

If the appropriate pocket has not been cleared, the machine will stop upon a “denomination change” condition, requiring the operator remove the bills from the appropriate pocket before continuing.

Upon encountering other minor errors such as “no call”, “suspect document”, and “separate series”, the machine will stop, presenting the flagged bills into one of the pockets.

“Stacker full” or “strap limit” conditions may be handled by stopping and waiting for the operator to clear one or both pockets. Major errors are handled as discussed above (see e.g., discussion of the stranger 2 mode).

For example, in an embodiment in which the two-pocket discriminator automatically selects the target denominations, if the first note in the stack is a \$1 bill, the machine will designate target note 1 as a \$1 bill and deliver \$1 bills into pocket 1 until encountering the first non-\$1 bill. The first non-\$1 bill, which for example may be a \$5 bill, is then designated as target note 2 and is delivered to pocket 2. Then, if and when the discriminator encounters a bill having a third denomination, which for example may be a \$10 bill, the machine will either direct any subsequent \$10 bills into pocket 1, or will stop if necessary to allow the operator to clear pocket 1. The machine may be designed to automatically resume operation delivering subsequent \$10 bills into pocket 1 when the operator removes all the bills present in pocket 1. Assuming that pocket 1 is clear, the machine will then deliver \$10 bills into pocket 1 until encountering the next series of bills, and so on until the entire stack has been processed.

In a three-pocket discriminator operated in “Sort 1” mode, the discriminator places notes having a first target denomination (e.g., target denomination 1) into pocket 1, a second target denomination (e.g., target denomination 2) into pocket 2 and a third target denomination (e.g., target denomination 3) into pocket 3. As with the two-pocket discriminator, the target denominations may be selected by the operator prior to sorting through a stack, or may be selected automatically by the discriminator, e.g., the first encountered denomination being designated target denomination 1, the second encountered denomination being designated target denomination 2 and the third encountered denomination being designated target denomination 3.

In a three-pocket discriminator, where target denominations are set by the operator, bills of target denomination 1 are delivered into pocket 1, bills of target denomination 2 are delivered to pocket 2 and bills of target denomination 3 are delivered into pocket 3. Bills having a denomination other than target denomination 1, 2 or 3 are flagged. The flagged bills are presented into either pocket 1, 2 or 3.

For example, in one embodiment, the three-pocket discriminator automatically designates the first target denomination (target note 1) to be that of the first note in the stack, then proceeds to deliver target note 1 to pocket 1. Upon encountering a “denomination change” condition, the discriminator flags the note, designates the flagged note as the second target denomination (target note 2) and delivers target notes 2 to pocket 2. If and when the discriminator encounters another “denomination change” condition, the discriminator flags the note, designates the flagged note as the third target denomination (target note 3) and delivers target notes 3 to pocket 3. Thereafter, if the discriminator encounters still further “denomination change” conditions, the machine will deliver the fourth denomination of bills into a selected one of pockets 1, 2 or 3, the fifth denomination of bills into another of pockets 1, 2 or 3, and so on (assuming that the selected pockets have been cleared by the operator). If the appropriate pocket has not been cleared, the

machine will stop upon a “denomination change” condition, requiring the operator remove the bills from the appropriate pocket before continuing.

Upon encountering other minor errors such as “no call”, “suspect document”, and “separate series”, the machine will stop, presenting the flagged bills into one of the pockets.

“Stacker full” or “strap limit” conditions may be handled by stopping and waiting for the operator to clear one or both pockets. Major errors are handled as discussed above (see e.g., discussion of the stranger 2 mode).

For example, in an embodiment in which the three-pocket discriminator automatically selects the target denominations, if the first note in the stack is a \$1 bill, the machine will designate target note 1 as a \$1 bill and deliver \$1 bills into pocket 1 until encountering the first non-\$1 bill. The first non-\$1 bill, which for example may be a \$5 bill, is then designated as target note 2 and is delivered to pocket 2. The first bill having a denomination other than \$1 or \$5, which for example may be a \$10 bill, is designated as target note 3 and is delivered to pocket 3. Then, if and when the discriminator encounters a bill having a fourth denomination, which for example may be a \$20 bill, the machine will either direct any subsequent \$20 bills into a selected pocket, such as pocket 1, or will stop if necessary to allow the operator to clear the selected pocket. The machine may be designed to automatically resume operation delivering subsequent \$20 bills into pocket 1 when the operator removes all the bills present in pocket 1. Assuming that pocket 1 is clear, the machine will then deliver \$20 bills into pocket 1 until encountering the next series of bills, and so on until the entire stack has been processed.

## 2. Sort 2 (SRT 2)

In “Sort 2” mode, the two-pocket discriminator will process a stack of notes and place notes having a target denomination into pocket 1. The target denomination may be selected automatically by the discriminator to be that of the first note in the stack, or the target denomination may be selected by the operator. Upon the occurrence of the “denomination change” condition (e.g., upon encountering a note not having the target denomination), the system will “present” the flagged note into pocket 1 and stop to allow the operator to inspect the note. Alternatively, the system may be programmed to present “denomination change” notes in pocket 2.

Upon encountering other minor errors such as “no call”, “suspect document”, and “separate series”, the machine will stop, presenting the flagged bills into one of the pockets. Alternatively, one or more of these conditions may cause flagged bills to be off-sorted into pocket 2 without causing the system to stop. The system may permit the operator to select how these bills are to be handled via a set-up option. “Stacker full” or “strap limit” conditions may be handled by stopping and waiting for the operator to clear one or both pockets. Major errors are handled as discussed above (see e.g., discussion of the stranger 2 mode).

For example, in a two-pocket discriminator operated in an embodiment in which the discriminator automatically selects the target denominations, if the first note in the stack is a \$1 bill, the machine will designate \$1 as the target note and will deliver \$1 bills into pocket 1 until encountering the first non-\$1 bill. The first non-\$1 bill, which may for example be a \$5 bill, will then be “presented” into pocket 1. The operator may then remove all \$1 bills from pocket 1 and then select an appropriate continuation key. If the first note in the remainder of the stack is also a \$5 bill, the machine will designate \$5 as the new target note and will proceed to deliver \$5 bills into pocket 1 until encountering the first

non-\$5 bill, and so on until the entire stack has been processed. If the first note in the remainder of the stack is not a \$5 bill, then a denomination change error will occur and the machine will present the non-\$5 bill into pocket 1, and so on. According to another embodiment, after a denomination change note is presented into pocket 1, the machine restarts automatically when the operator removes all the bills in pocket 1. The operator may then separate the bills by denomination (e.g., place all \$1 bills into one stack and the last \$5 bill into its own stack).

### 3. Sort 3 (SRT 3)

In "Sort 3" mode, the two-pocket discriminator will process a stack of notes and place notes having a target denomination into pocket 1, as in the Sort 2 mode. However, upon the occurrence of the "denomination change" condition, the system will off-sort the flagged note into pocket 2 rather than present the flagged note into pocket 1. The system may or may not be designed to stop after encountering non-target notes, i.e., "denomination change" notes.

According to one embodiment, the two-pocket discriminator delivers notes having a target denomination (target 1) to pocket 1. Upon encountering a first denomination change, the denomination of the first non-target 1 note is designated as a target 2 denomination (target 2). Target 2 notes and then off-sorted into pocket 2 without causing the machine to stop. The two-pocket machine continues to process notes, delivering target 1 notes to pocket 1 and target 2 notes to pocket 2, until the first note having a denomination other than target 1 denomination or target 2 denomination is encountered. At this point this third denomination note is designated as the "new" target 2 denomination and is directed toward pocket 2. According to one embodiment this third denomination note is delivered to pocket 2 and the machine is stopped with the display indicating a denomination change in pocket 2. The operator can then take the appropriate action such as removing all notes in pocket 2 (e.g., in an automatic restart configured set up) or remove all bills other than the third denomination bill and press a continuation key. The two-pocket machine will then continue processing notes, continuing to deliver original target 1 notes to pocket 1 and delivering "new" target 2 notes to pocket 2, until encountering a bill having a denomination other than target 1 or the present target 2. At this point, a denomination change occurs as described above and a new target 2 denomination is designated.

According to another embodiment, when a new target 2 note is encountered, the transport mechanism stops before the new target 2 note is delivered into the second output receptacle and a denomination change in pocket 2 message is displayed. In this manner, when the two-pocket machine stops, all the bills in pocket 2 have the same denomination. The operator may then remove all the bills in pocket 2 and set them aside. Depending on the set up, the machine may either resume operation automatically or resume upon the selection of a continuation key. When the machine resumes, the new target note 2 is delivered into the now empty pocket 2 and the machine continues processing bills until encountering a "new" target note 2 denomination.

Upon encountering other minor errors such as "no call", "suspect document", and "separate series", the machine will stop, presenting the flagged bills into one of the pockets. "Stacker full" or "strap limit" conditions may be handled by stopping and waiting for the operator to clear one or both pockets. Major errors are handled as discussed above (see e.g., discussion of the stranger 2 mode).

For example, in an embodiment in which the two-pocket discriminator automatically selects the target

denominations, if the first note in the stack is a \$1 bill, the machine will designate \$1 as the target note and will deliver \$1 bills into pocket 1 until encountering the first non-\$1 bill. The first non-\$1 bill, which may for example be a \$5 bill, will then be off-sorted into pocket 2. According to one embodiment, the machine then continues to process notes, delivering \$1 bills into pocket 1 and \$5 bills into pocket 2, until encountering the next denomination change (i.e., a bill other than a \$1 or a \$5). Thereafter, upon encountering the next denomination change, such as a \$10 bill, the \$10 bills are designated as the new target 2 denomination and the system halts so that pocket 2 may be cleared. When the system resumes operation, the machine continues to process notes, delivering \$1 bills into pocket 1 and \$10 bills into pocket 2, until encountering the next denomination change (i.e., a bill other than a \$1 or a \$10), and so on.

### 4. Sort 4 (SRT 4)

In "Sort 4" mode, the two-pocket discriminator will process a stack of notes and place notes having a target denomination into pocket 1. All other notes are delivered to pocket 2. Thus, upon the occurrence of the "denomination change" condition, the system will off-sort the flagged note into pocket 2. The system then continues processing any remaining bills without stopping. According to one embodiment, only notes having the target denomination (pocket 1) are counted while all non-target notes are simply delivered to pocket 2 without being counted.

Upon encountering other minor errors such as "no call", "suspect document", and "separate series", the two-pocket machine may be programmed to stop, presenting the flagged bills into one of the pockets such as pocket 2. Alternatively, the machine may be programmed to effectively ignore one or more of the minor errors such as "no call", "suspect document", and "separate series" and to simply off-sort such bills to pocket 2 and continue processing any remaining bills. For example, the system may be set-up to simply off-sort into pocket 2 and continue processing bills upon encountering a "no call" or "separate series" note while stopping and presenting any "suspect documents" into pocket 2. Thus in this example, the machine will quickly process an entire stack of bills, separating bills of a target denomination from all other notes in the stack. Apart from major errors and "stacker full" or "strap limit" conditions, the machine would only stop if a suspect document is encountered.

"Stacker full" or "strap limit" conditions may be handled by stopping and waiting for the operator to clear one or both pockets. Major errors are handled as discussed above (see e.g., discussion of the stranger 2 mode).

### 5. Sort Facing (SRT F)

"Sort Facing" mode is substantially similar to "Stranger Facing" mode, the primary difference being the configuration of the stack of notes prior to processing. In "Sort Facing" mode, the stack of notes is generally pre-sorted into one or more groups of notes, each group being faced in a different direction, but each note within a given group facing the same direction and having the same denomination as other notes in that group, whereas in "Stranger Facing" mode, each note in the stack is expected to be faced in the same direction and have the same denomination. Thus, in "Sort Facing" mode, the two-pocket discriminator will process the stack and place notes of a target denomination faced in a target direction into pocket 1. Upon encountering a target denomination but reverse-faced note (i.e., a reverse-faced condition), the machine will either present the flagged note into pocket 1 or off-sort the flagged note into pocket 2. When the reverse-faced target note is off-sorted to pocket 2,

the machine may either present this note into pocket 2 or continue processing notes. The system may permit the operator to select how these bills are to be handled via a set-up option (e.g., present into pocket 1, present into pocket 2, or off-sort into pocket 2 and continue).

Upon encountering other minor errors such as “no call”, “suspect document”, and “separate series”, the machine will stop, presenting the flagged bills into one of the pockets. “Stacker full” or “strap limit” conditions may be handled by stopping and waiting for the operator to clear one or both pockets. The “strap limit” may be set up on a pocket by pocket basis or based on the combined contents of pockets 1 and 2. Major errors are handled as discussed above (see e.g., discussion of the stranger 2 mode).

In a three-pocket discriminator operated in “Sort Facing” mode, notes having a target denomination and faced in a target direction (e.g., “face up”) will be delivered to pocket 1, and notes having the target denomination but faced in a reverse direction (e.g., “face down”) will be delivered to pocket 2. All other notes will be delivered to pocket 3. The machine may be programmed via set-up option to either present the notes into the respective pockets, thereby suspending operation of the machine, or off-sort the notes and continue processing the remaining notes in the stack. For example, face down notes may be programmed to be either presented or off-sorted into pocket 2.

As in the two-pocket machine, minor errors such as “no call”, “suspect document”, and “separate series” will cause the three-pocket machine to stop, presenting the flagged bills into one of the pockets. “Stacker full” or “strap limit” conditions may be handled by stopping and waiting for the operator to clear one or both pockets. The “strap limit” may be set up on a pocket by pocket basis or based on the combined contents of pockets 1 and 2. Major errors are handled as discussed above (see e.g., discussion of the stranger 2 mode).

#### 6. Sort Orientation (SRT O)

“Sort Orientation” mode is substantially similar to “Stranger Orientation” mode, the primary difference being the configuration of the stack of notes prior to processing. In “Sort Orientation” mode, the stack of notes is pre-sorted into one or more groups of notes, each group being oriented in a different direction, but each note within a given group having the same denomination and being oriented the same as other notes in that group. The two-pocket discriminator will process the stack and place notes having the target denomination and being oriented in a target direction into pocket 1. Upon encountering a target denomination but reverse-oriented note (i.e., a reverse-oriented condition), the machine will either present the flagged note into pocket 1 or off-sort the flagged note into pocket 2. When the reverse-oriented target note is off-sorted to pocket 2, the machine may either present this note into pocket 2 or continue processing notes. The system may permit the operator to select how these bills are to be handled via a set-up option (e.g., present into pocket 1, present into pocket 2, or off-sort into pocket 2 and continue).

Upon encountering other minor errors such as “no call”, “suspect document”, and “separate series”, the machine will stop, presenting the flagged bills into one of the pockets. “Stacker full” or “strap limit” conditions may be handled by stopping and waiting for the operator to clear one or both pockets. The “strap limit” may be set up on a pocket by pocket basis or based on the combined contents of pockets 1 and 2. Major errors are handled as discussed above (see e.g., discussion of the stranger 2 mode).

In a three-pocket discriminator operated in “Sort Orientation” mode, notes having a target denomination and ori-

entation (e.g., “foot first”) will be delivered to pocket 1, and notes having the target denomination but reverse orientation (e.g., “head first”) will be delivered to pocket 2. All other notes will be delivered to pocket 3. The machine may be programmed via set-up option to either present the notes into the respective pockets, thereby suspending operation of the machine, or off-sort the notes and continue processing the remaining notes in the stack. For example, head first notes may be programmed to be either presented or off-sorted into pocket 2.

As in the two-pocket machine, minor errors such as “no call”, “suspect document”, and “separate series” will cause the three-pocket machine to stop, presenting the flagged bills into one of the pockets. “Stacker full” or “strap limit” conditions may be handled by stopping and waiting for the operator to clear one or both pockets. The “strap limit” may be set up on a pocket by pocket basis or based on the combined contents of pockets 1 and 2. Major errors are handled as discussed above (see e.g., discussion of the stranger 2 mode).

#### 7. Sort Fit

In “Sort Fit” mode, the stack of notes is pre-sorted into one or more groups of notes, each group having a different denomination, but each note within a given group having the same denomination. In a two-pocket machine, the discriminator will process the stack and place notes having the target denomination and fitness level into pocket 1. Upon encountering a note having the target denomination but not having a target fitness level (e.g., an “unfit document” condition), the machine will either present the flagged note into pocket 1 or off-sort the flagged note into pocket 2. When the flagged note is off-sorted to pocket 2, the machine may either present this note into pocket 2 or continue processing notes. The system may permit the operator to select how these bills are to be handled via a set-up option (e.g., present into pocket 1, present into pocket 2, or off-sort into pocket 2 and continue).

In a three-pocket machine, the discriminator will process the stack and place notes having a first target denomination and fitness level into pocket 1. Upon encountering a note having the first target denomination but not having the target fitness level (e.g., an “unfit document” condition), the machine will either present the flagged note into pocket 1 or off-sort the flagged note into pocket 3. When the flagged note is off-sorted to pocket 3, the machine may either present this note into pocket 3 or continue processing notes. Upon encountering a “denomination change” condition (e.g., a “second target denomination”), the machine will automatically begin placing notes of the second target denomination into pocket 2. Thereafter, upon encountering a note having the second target denomination but not having the target fitness level (e.g., an “unfit document” condition), the machine will either present the flagged note into pocket 2 or off-sort the flagged note into pocket 3. When the flagged note is off-sorted to pocket 3, the machine may either present this note into pocket 3 or continue processing notes.

Upon encountering other minor errors such as “no call”, “suspect document”, and “separate series”, the machine will stop, presenting the flagged bills into one of the pockets. “Stacker full” or “strap limit” conditions may be handled by stopping and waiting for the operator to clear one or both pockets. The “strap limit” may be set up on a pocket by pocket basis or based on the combined contents of pockets 1 and 2. Major errors are handled as discussed above (see e.g., discussion of the stranger 2 mode).

#### 8. Sort Series (SRT S)

In “Sort Series” mode, the two-pocket discriminator will process a stack of notes and place notes of a target series or

group of series into pocket 1. Upon the occurrence of the “separate series” condition (e.g., upon encountering a note not having the target series), the system will off-sort the flagged note into pocket 2. The system may be programmed to stop or not to stop after encountering non-target notes, i.e., “separate series” notes. Alternatively, upon the occurrence of the “separate series” condition, the system may “present” the flagged note into pocket 1 and stop to allow the operator to inspect the note.

a. Update Pocket 2 Target—Denomination and Series

For example, in an embodiment in which the two-pocket discriminator automatically selects the target series and denomination, if the first note in the stack is a 1996-series \$100 bill, the machine will designate 1996-series \$100 bills as the target note and will deliver 1996-series \$100 bills into pocket 1 until encountering the first non-1996-series \$100 bill. The first non-1996-series \$100 bill, which may, for example, be a 1995-series \$5 bill, will then be off-sorted into pocket 2. According to one embodiment, the machine then continues to process notes, delivering 1996-series \$100 bills into pocket 1 and 1995-series \$5 bills into pocket 2, until encountering the next separate series condition (i.e., a bill other than a 1996-series \$100 or a 1995-series \$5). Thereafter, upon encountering the next separate series condition, such as a 1995-series \$10 bill, the 1995-series \$10 bills are designated as the new target 2 series and the system halts so that pocket 2 may be cleared. When the system resumes operation, the machine continues to process notes, delivering 1996-series \$100 bills into pocket 1 and 1995-series \$10 bills into pocket 2, until encountering the next separate series condition (i.e., a bill other than a 1996-series \$100 or a 1995-series \$10), and so on.

b. Update Target 1—Denomination and Series

According to another embodiment in which target notes are defined in terms of series and denomination and in which the discriminator automatically selects the target series and denomination, if the first note in the stack is a 1996-series \$100 bill, the two-pocket machine will designate 1996-series \$100 as the target series and denomination and will deliver 1996-series \$100 bills into pocket 1 until encountering the first non-1996-series \$100 bill. The first non-1996-series \$100 bill, which may for example be a 1995-series \$5 bill, will then be “presented” into pocket 1. The operator may then remove all 1996-series \$100 bills from pocket 1 and then select an appropriate continuation key. The machine will then designate 1995-series \$5 as the new target note and will proceed to deliver 1995-series \$5 bills into pocket 1 until encountering the first non-1995-series \$5 bill, and so on until the entire stack has been processed. If a note in the remainder of the stack is not a 1995-series \$5 bill, then a separate series error will occur and the machine will present the non-1995-series \$5 bill into pocket 1, and so on. According to another embodiment, after a separate series note is presented into pocket 1, the machine restarts automatically when the operator removes all the bills from pocket 1. The operator may then separate the bills by denomination and series (e.g., place all 1996-series \$100 bills into one stack and the last 1995-series \$5 bill into its own stack). Minor errors such as “no calls” and “suspect documents” may be presented in pocket 2 or off-sorted into pocket 2 with the machine continuing to process bills.

c. Update Pocket 2 Target—Series

According to another embodiment, target notes are defined only by series or group of series regardless of denomination. According to one embodiment, the two-pocket machine delivers notes having a target series (target 1) to pocket 1. Upon encountering a first separate series

condition, the series of the first non-target 1 note is designated as a target 2 series (target 2). Target 2 notes are then off-sorted into pocket 2 without causing the machine to stop. The two-pocket machine continues to process notes, delivering target 1 notes to pocket 1 and target 2 notes to pocket 2, until the first note having a series other than target 1 series or target 2 series is encountered. At this point this third series note is designated as the “new” target 2 series and is directed toward pocket 2. According to one embodiment this third series note is delivered to pocket 2 and the machine is stopped with the display indicating a series change in pocket 2. The operator can then take the appropriate action such as removing all notes in pocket 2 (e.g., in an automatic restart configured set up) or remove all bills other than the third series bill and press a continuation key. The machine will then continue processing notes, continuing to deliver original target 1 notes to pocket 1 and delivering “new” target 2 notes to pocket 2, until encountering a bill having a series other than target 1 or the current target 2. At this point, a separate series condition occurs as described above and a new target 2 series is designated.

According to another embodiment, when a new target 2 note is encountered, the transport mechanism stops before the new target 2 note is delivered into the second output receptacle and a series change in pocket 2 message is displayed. In this manner, when the machine stops, all the bills in pocket 2 have the same series. The operator may then remove all the bills in pocket 2 and set them aside. Depending on the set up, the machine may either resume operation automatically or resume upon the selection of a continuation key. When the machine resumes, the new target note 2 is delivered into the now empty pocket 2 and the machine continues processing bills until encountering a “new” target note 2 series.

Upon encountering other minor errors such as “no call” and “suspect document”, the machine will stop, presenting the flagged bills into one of the pockets. “Stacker full” or “strap limit” conditions may be handled by stopping and waiting for the operator to clear one or both pockets. Major errors are handled as discussed above (see e.g., discussion of the stranger 2 mode).

For example, in an embodiment in which the two-pocket discriminator automatically selects the target series, if the first note in the stack is a 1996-series \$100 bill, the machine will designate 1996-series bills as the target series and will deliver all 1996-series bills into pocket 1 until encountering the first non-1996-series bill. The first non-1996-series bill, which may for example be a 1995-series \$5 bill, will then be off-sorted into pocket 2. According to one embodiment, the machine then continues to process notes, delivering 1996-series bills into pocket 1 and 1995-series bills into pocket 2, until encountering the next separate series condition (i.e., a bill other than a 1996-series or a 1995-series note). Thereafter, upon encountering the next separate series condition, such as a 1993-series \$20 bill, 1993-series bills are designated as the new target 2 series and the system halts so that pocket 2 may be cleared. The machine then continues to operate in a similar manner as described in the paragraph entitled “Update Pocket 2 Target—Denomination and Series.”

d. Update Target 1—Series

According to another embodiment in which target notes are defined only by series or group of series regardless of denomination and in which the two-pocket discriminator automatically selects the target series and denomination, if the first note in the stack is a 1996-series \$100 bill, the machine will designate 1996-series as the target series and

will deliver all 1996-series bills into pocket 1 until encountering the first non-1996-series bill. The first non-1996-series bill, which may for example be a 1995-series \$5 bill, will then be “presented” into pocket 1. The machine then continues to operate in a similar manner as described in the above paragraph entitled “Update Target 1—Denomination and Series” designating 1995-series notes as the new target series. Minor errors such as “no calls” and “suspect documents” may be presented in pocket 2 or off-sorted into pocket 2 with the machine continuing to process bills.

According to another embodiment, target series are defined by series or group of series without regard to denomination. Moreover, factory default or user defined series categories may be defined. For example, a “new series” group may be defined to include all bills having a series of 1996 or later. This group may include for example, 1996-series \$100s and 1997-series \$50s and \$20s). An “old-series” group may be defined as all other bills. Alternatively, a “series 1” group may be defined to include, for example, all 1996-series and later \$100s, all 1997-series and later \$50s and \$20s, and all \$1s, \$2, \$5, and \$10 regardless of series). Likewise, an accompanying “series 2” group may be defined to include all pre-1996-series \$100s and all pre-1997-series \$50s and \$20s. Using series 1 or series 2 in one of the above described series mode embodiments will permit the separation of all “old” series \$100s, \$50s, and \$20s from all other bills. Such an embodiment facilitates in the culling of all bills that are to be removed from circulation. As additional “new” series bill enter circulation (e.g., a 1999-series \$10 bill), the definitions of series 1 and series 2 may then be modified so that all bills that are to be removed from circulation may be easily culled from all other bills.

For example, a series group (Series A) may be defined as all bills having a series of 1995 or later. According to one embodiment, Series A is designated as the target series and all Series A notes are delivered to pocket 1 and all non-Series A bills are off-sorted to pocket 2. The machine may or may not be programmed to halt when a non-Series A note is encountered. Where the machine is not programmed to halt, a stack of bills may be quickly processed and separated into a group consisting of all 1995 and later series notes (pocket 1) and all pre-1995 series notes (pocket 2).

#### C. Mixed Modes

Generally speaking, mixed modes are designed to accommodate a stack of notes having a “mixed” configuration, e.g., including two or more denominations of notes in no particular order, where the operator desires to determine the number or aggregate value of notes of each respective denomination and/or the number or aggregate value of notes in the stack. Mixed modes “Mix 1”, “Mix 2”, “Mixed Facing” and “Mixed Orientation”, each of which will be described below. As with stranger and sort modes, the discrimination system may include a display to indicate the number or aggregate value of notes of each respective denomination and/or the number or aggregate value of notes in the stack.

##### 1. Mixed 1 (Mix 1)

In “Mix 1” mode, a two-pocket discriminator will process the stack of mixed notes and will generally place the notes into pocket 1. However, upon the occurrence of the “no call” or “suspect document” condition, the discriminator will flag the note and either present the flagged note into pocket 1 or off-sort the flagged note into pocket 2. The system may permit the operator to select how these bills are to be handled via a set-up option (e.g., present into pocket 1, present into pocket 2, or off-sort into pocket 2 and continue).

A three-pocket discriminator in “Mix 1” mode will process the stack of mixed notes and will selectively place the notes into either pocket 1 or pocket 2. Upon the occurrence of the “no call” condition, the discriminator will flag the note and either present or off-sort the flagged note into pocket 3. Upon the occurrence of a “suspect document”, “chain”, “double” or “jam” condition, the machine will halt operation.

A “Stacker full” condition may be handled by stopping and waiting for the operator to clear the full pocket, or by automatically switching to a cleared pocket. Major errors are handled as discussed above (see e.g., discussion of the stranger 2 mode).

##### 2. Mixed 2 (Mix 2)

In “Mix 2” mode, as in “Mix 1” mode, the two-pocket discriminator will process the stack and begin placing notes into pocket 1 until encountering a “no call” or “suspect document” condition, in which case the discriminator will flag the note and present the flagged note into either pocket 1 or pocket 2. The system may permit the operator to select how these bills are to be handled via a set-up option (e.g., present into pocket 1 or present into pocket 2).

Upon encountering the “stacker full” condition, however, the machine will not stop, as in “Mix 1” mode, but instead will automatically begin delivering the notes to pocket 2. Thereafter, upon encountering the “stacker full” condition in pocket 2, the machine will again switch pockets and begin delivering bills into pocket 1 if pocket 1 has been cleared by the operator. If pocket 1 has not been cleared and the “stacker full” condition thereby exists in both pockets 1 and 2, the machine will stop, requiring the operator to remove the bills from either pocket 1 or pocket 2 before continuing.

Major errors are handled as discussed above (see e.g., discussion of the stranger 2 mode).

##### 3. Mixed Facing (Mix F)

In “Mixed Facing” mode, a two-pocket discriminator will process a stack of mixed notes and place notes faced in a target direction into pocket 1. Upon encountering a reverse-faced note, the machine will either present the reverse-faced note into pocket 1 or off-sort the reverse-faced note into pocket 2. The system may permit the operator to select how these bills are to be handled via a set-up option (e.g., present into pocket 1, present into pocket 2, off-sort into pocket 2 and continue).

Upon encountering a “no call” or “suspect document” condition, the discriminator will flag the note and either present the flagged note into pocket 1 or off-sort the flagged note into pocket 2. The system may permit the operator to select how these bills are to be handled via a set-up option (e.g., present into pocket 1, present into pocket 2, off-sort into pocket 2 and continue). Where reverse-faced notes are being off-sorted into pocket 2 without causing the machine to halt, no calls and suspect documents should be presented into either pocket 1 or pocket 2.

The machine will stop, requiring the operator to remove the bills from the appropriate pocket before continuing, upon encountering a “stacker full” condition. Major errors are handled as discussed above (see, e.g., discussion of the stranger 2 mode).

In a three-pocket discriminator operated in “Mixed Facing” mode, the discriminator will process a stack of mixed notes and place notes faced in a target direction into pocket 1. Upon encountering a reverse-faced note, the machine will either present or off-sort the reverse-faced note into pocket 2. For example, in one embodiment, the machine will place “face up” notes into pocket 1 and “face down” notes into pocket 2. Upon the occurrence of the “no call” condition, the



discriminator will flag the note and either present or off-sort the flagged note into pocket 3. Upon the occurrence of a "suspect document", "chain", "double" or "jam" condition, the machine will halt operation.

A "Stacker full" condition may be handled by stopping and waiting for the operator to clear the full pocket, or by automatically switching to a cleared pocket. Major errors are handled as discussed above (see e.g., discussion of the stranger 2 mode).

#### 4. Mixed Orientation (Mix O)

In "Mixed Orientation" mode, a two-pocket discriminator will process a stack of mixed notes and place notes oriented in a target direction into pocket 1. Upon encountering a reverse-oriented note, the machine will either present the flagged note into pocket 1 or off-sort the flagged note into pocket 2. The system may permit the operator to select how these bills are to be handled via a set-up option (e.g., present into pocket 1, present into pocket 2, off-sort into pocket 2 and continue).

Upon encountering a "no call" or "suspect document" condition, the discriminator will flag the note and either present the flagged note into pocket 1 or off-sort the flagged note into pocket 2. The system may permit the operator to select how these bills are to be handled via a set-up option (e.g., present into pocket 1, present into pocket 2, off-sort into pocket 2 and continue). Where reverse-oriented notes are being off-sorted into pocket 2 without causing the machine to halt, no calls and suspect documents should be presented into either pocket 1 or pocket 2.

The machine will stop, requiring the operator to remove the bills from the appropriate pocket before continuing, upon encountering the "stacker full" condition. Major errors are handled as discussed above (see e.g., discussion of the stranger 2 mode).

In a three-pocket discriminator operated in "Mixed Orientation" mode, the discriminator will process a stack of mixed notes and place notes oriented in a target direction into pocket 1. Upon encountering a reverse-oriented note, the machine will either present or off-sort the flagged note into pocket 2. For example, in one embodiment, the machine will place "foot first" notes into pocket 1 and "head first" notes into pocket 2. Upon the occurrence of the "no call" condition, the discriminator will flag the note and either present or off-sort the flagged note into pocket 3. Upon the occurrence of a "suspect document", "chain", "double" or "jam" condition, the machine will halt operation. A "Stacker full" condition may be handled by stopping and waiting for the operator to clear the full pocket, or by automatically switching to a cleared pocket.

#### 5. Mixed Fit

In "Mixed Fit" mode, the two-pocket discriminator will process a stack of mixed notes and place notes having a target fitness level into pocket 1. Upon encountering an unfit note, the machine will either present the flagged note into pocket 1 or off-sort the flagged note into pocket 2. The system may permit the operator to select how these bills are to be handled via a set-up option (e.g., present into pocket 1, present into pocket 2, off-sort into pocket 2 and continue).

Upon encountering a "no call" or "suspect document" condition, the discriminator will flag the note and either present the flagged note into pocket 1 or off-sort the flagged note into pocket 2. The system may permit the operator to select how these bills are to be handled via a set-up option (e.g., present into pocket 1, present into pocket 2, off-sort into pocket 2 and continue). Where unfit notes are being off-sorted into pocket 2 without causing the machine to halt, no calls and suspect documents should be presented into either pocket 1 or pocket 2.

The machine will stop, requiring the operator to remove the bills from the appropriate pocket before continuing, upon encountering the "stacker full" condition. Major errors are handled as discussed above (see e.g., discussion of the stranger 2 mode).

In a three-pocket machine, the machine may be programmed to selectively deliver notes having a target fitness level into either pocket 1 or pocket 2 and, upon the occurrence of an "unfit document" condition, present the flagged note into pocket 3 or off-sort the flagged note into pocket 3 and continue processing notes. In a three-pocket machine, error conditions may similarly be handled by presenting a flagged bill into a selected pocket and halting operation, or off-sorting a flagged bill into a selected pocket and continuing to process successive notes. For example, in one embodiment of the present invention, a three-pocket machine is programmed to present flagged bills into a selected pocket and halt operation after occurrence of the "no call", "suspect document", "chain", "double" or "jam" conditions.

#### D. Count Mode (CNT)

"Count Mode" is designed to accommodate a stack of notes in any configuration, where the operator desires to determine the number or total value of notes in a stack. The two-pocket discriminator will process the stack, placing notes into pocket 1 until encountering a "stacker full" or "strap limit" condition, in which case the discriminator will automatically begin to place the notes into pocket 2. Thereafter, upon encountering the "stacker full" or "strap limit" condition in pocket 2, the machine will again switch pockets and begin delivering bills into pocket 1 if pocket 1 has been cleared by the operator. If pocket 1 has not been cleared and the "stacker full" or "strap limit" condition thereby exists in both pockets 1 and 2, the (two-pocket) machine will stop, requiring the operator to remove the bills from either pocket 1 or pocket 2 before continuing. In a three-pocket machine, the machine may be programmed to automatically deliver bills into pocket 3 when the "stacker full" or "strap limit" condition exists in both pockets 1 and 2. Count mode may operate in either a unit mode or a value mode. In the unit mode, notes are simply counted and the total number of notes is communicated. In the value mode, the values of notes are totaled and the total value is communicated. Likewise, strap limits may be defined in terms of a unit or piece count (e.g., 100 notes) or in terms of a total value (e.g., \$200 notes in notes).

The machine will also stop, requiring the operator to remove the bills from the appropriate pocket, upon encountering a "suspect document" condition. Major errors are handled as discussed above (see, e.g., discussion of the stranger 2 mode).

Each of the above operating modes is designed to be selectively activated, either individually or in combination, by an operator. In one embodiment of the present invention, the operating modes may be activated through a control panel. FIG. 19 is a front view of a control panel 61 according to one embodiment of the present invention. The control panel 61 comprises a keypad 62 and a display section 63. The keypad 62 comprises a plurality of keys including seven denomination selection elements 64a-64g, each associated with one of seven U.S. currency denominations, i.e., \$1, \$2, \$5, \$10, \$20, \$50, and \$100. For foreign bill discriminators, the denomination selection elements may be labeled according to the currency system which a discriminator is designed to handle, and accordingly, there may be more or less than seven denomination selection elements. The \$1 denomination selection key 64a also serves as a mode selection key.

The keypad **62** also comprises a "Continuation" selection element **65**. Various information such as instructions, mode selection information, authentication and discrimination information, individual denomination counter values, and total batch counter value are communicated to the operator via an LCD **66** in the display section **63**.

According to another embodiment, a touch screen is employed to display selection elements for selection by the operator as well as to display various messages to the operator including status and error conditions. Additionally, the touch screen input/output device may be employed to provide on-line help information to the operator, for example, to explain an operation feature or how to handle a given error condition. An example of a touch screen is illustrated in FIG. **20**. The touch screen device **556** includes a touch screen **560** mounted over a graphics display **561**. In one embodiment, the display **561** is a liquid crystal display (LCD) with backlighting. The display may have, for example, 128 vertical pixels and 256 horizontal pixels. The display **561** contains a built-in character generator which permits the display **561** to display text and numbers having font and size pre-defined by the manufacturer of the display. Moreover, a controller such as a CPU is programmed to permit the loading and display of custom fonts and shapes (e.g., key outlines) on the display **561**. The display **561** is commercially available as Part No. GMF24012EBTW from Stanley Electric Company, Ltd., Equipment Export Section, of Tokyo, Japan.

The touch screen **560** may be an X-Y matrix touch screen forming a matrix of touch responsive points. The touch screen **560** includes two closely spaced but normally separated layers of optical grade polyester film each having a set of parallel transparent conductors. The sets of conductors in the two spaced polyester sheets are oriented at right angles to each other so when superimposed they form a grid. Along the outside edge of each polyester layer is a bus which interconnects the conductors supported on that layer. In this manner, electrical signals from the conductors are transmitted to the controller. When pressure from a finger or stylus is applied to the upper polyester layer, the set of conductors mounted to the upper layer is deflected downward into contact with the set of conductors mounted to the lower polyester layer. The contact between these sets of conductors acts as a mechanical closure of a switch element to complete an electrical circuit which is detected by the controller through the respective buses at the edges of the two polyester layers, thereby providing a means for detecting the X and Y coordinates of the switch closure. A matrix touch screen **560** of the above type is commercially available from Dynapro Thin Film Products, Inc. of Milwaukee, Wis.

As illustrated in FIG. **20**, the touch screen **560** forms a matrix of ninety-six optically transparent switch elements having six columns and sixteen rows. The controller is programmed to divide the switch elements in each column into groups of three to form five switches in each column. Actuation of any one of the three switch elements forming a switch actuates the switch. The uppermost switch element in each column remains on its own and is unused.

Although the touch screen **560** uses an X-Y matrix of optically transparent switches to detect the location of a touch, alternative types of touch screens may be substituted for the touch screen **560**. These alternative touch screens use such well-known techniques as crossed beams of infrared light, acoustic surface waves, capacitance sensing, and resistive membranes to detect the location of a touch. The structure and operation of the alternative touch screens are described and illustrated, for example, in U.S. Pat. Nos.

5,317,140, 5,297,030, 5,231,381, 5,198,976, 5,184,115, 5,105,186,4,931,782, 4,928,094,4,851,616, 4,811,004, 4,806,709, and 4,782,328, which are incorporated herein by reference.

As described briefly above, one of the functions of the touch screen display is to display selection elements which may be selected by touching the portion of the screen associated with the selection element. The touch screen thereby serves in one respect as a "keyboard", wherein the selection elements displayed on the screen represent "keys" that are activated by touching the associated area of the screen. Alternatively, it will be appreciated that a conventional keyboard may be used instead of or in addition to the touch screen keyboard to facilitate selection of various selection elements. At any rate, in embodiments using a touch screen, the touch screen display may display not only selection elements or "keys", but also may display messages to the operator including status and error conditions of the discrimination system. Preferably, the configuration of the touch screen display is programmably changeable between several configurations, so that at any given time the touch screen will display only those "keys" or status and error conditions that are appropriate with respect to the present status of the discrimination system. For example, the touch screen may display a series of "menus" or "sub-menus", each menu being associated with a particular mode of operation or status of the discrimination system and thereby including only those keys or display conditions appropriate to the particular mode or status of the discrimination system. The menu-driven approach is designed to simplify the "keyboard" for operators and reduce training times accordingly. The touch screen display may be programmed via computer software including set-up software, operation software and diagnostic software.

#### Set-Up Information

The set-up software is designed to enable the operator to customize various operating parameters and engage or disengage various features of the discrimination system. The operating parameters may include, for example, default settings, stopping conditions, off-sort modes, pocket settings, denomination keys, stranger records or communications port settings. For example, a set-up mode may permit the user to identify which pocket is to receive no calls, suspect documents, mis-faced and mis-oriented documents, strangers, denomination changes, doubles, and chains. Likewise, the set-up mode may permit the user to define which pockets are to receive which kinds of documents and whether the system should stop upon the occurrence of various events, e.g., various minor errors. The features of the discrimination system which may be engaged or disengaged in the set-up mode include operating modes, operating keys, sub-batching, suspect document authentication tests, stranger records, separate series discrimination, and/or audio alarms.

As described generally above, in a touch screen embodiment, the above-described operating features may be activated by touching selection elements or "keys" in respective "menus" associated with the operating features. Thus, in the set-up mode, the discrimination system may include the following:

- (1) a key or keys which allows the customization of user-default settings or the selection of a factory default setting;
- (2) a key which engages or disengages sub-batching;
- (3) a key or keys which engage or disengage the operating modes, e.g., STR 1, STR2, STR F, STRO, SRT 1, SRT 2, SRT 3, SRT F, SRT O, Mix 1, Mix 2, MIXF, MIX O and Count;

- (4) a key or key which engages or disengages the operating keys “Verify” (permits the machine to process bills without affecting existing totals), “Unit” (toggles between unit and value modes), “SD”, “Density”, “Add” (toggles between maintaining running totals and clearing running totals when the input hopper and both output pockets are cleared) or “Mode”;
- (5) a key or keys which engages or disengages the audio alarms for the various error conditions, e.g., Jam (J), Doubles (D), Chain (C), Stranger (S), Denomination Change (DC), No Call (NC), Suspect Document (SD), Separate Series (SS), Strap Limit (SL), or Stacker Full (SF);
- (6) a key or keys which sets the use of denomination keys for the minor errors of no call (NC) and suspect document (SD);
- (7) a key or keys which sets a stranger record (i.e., sets whether the system should “record” or reflect in the appropriate counters the denomination/value of stranger notes);
- (8) a key for enabling or disabling the SD minor error condition;
- (9) a key for enabling or disabling the SS minor error condition;
- (10) a key or keys for setting the configuration of communication ports;
- (11) a key or keys for setting pockets for target notes, either manually or automatically;
- (12) a key or keys for enabling or disabling the “off-sort” function or customizing stopping conditions related to the off-sort function (e.g., present into pocket 1, present into pocket 2, off-sort and continue); and
- (13) a key or keys for engaging or disengaging the “Face” and “Right” keys (the “Right” key is a forward/reverse orientation key).

When engaged in the set-up mode, pressing the “Face” key gives the user the ability to quick-face a stack of bills. The two-pocket machine will deliver face-up bills to pocket 1 and face-down bills to pocket 2. Similarly, pressing the “Right” key gives the user the ability to quick-right a stack of bills. The two-pocket machine will deliver “readable” bills, e.g., wherein the words of the bill are right-side-up, to pocket 1 and non-readable bills, e.g., wherein the words of the bill are upside-down, to pocket 2. Accordingly, the “Right” key causes bills having a forward orientation to be delivered to one pocket while causing bills having a reverse orientation to be delivered to the other pocket.

Operation Screens

The operating software is designed to provide the operator with a series of menus or screens, each screen generally being associated with one or more modes of operation, e.g., STR 1, STR 2, etc. As described above, in a touch screen embodiment, each of the screens include selection elements or “keys” which the operator may touch to activate appropriate functions related to the operating mode or status of the discriminator. The screens are further designed to display messages to the operator related to the operating modes such as, for example, batch or sub-batch totals and status or error conditions. Preferably, the touch screen at any given time will display only those “keys” or status and error conditions that are associated with the present status of the discrimination machine. FIG. 21 represents a “crossroad” or “main” touch screen associated with the a two-pocket machine operating in “Stranger 1” (STR 1) mode. The hatched keys represent functions that are engaged. The touch screen contains the following keys and displays:

END (600)	This key ends either a sub-batch (by pressing once) or a batch (by pressing twice).
5 ADD (601)	This key engages or disengages the Add function.
VERFY (602)	This key allows for Verify mode operation.
SD (603)	This key engages or disengages the Suspect Document (SD) minor error condition.
MODE (604)	This key engages the operating modes.
10 MENU (605)	This key enables the operator to view totals, set strap limits, and SD and Density thresholds.
RIGHT (606)	This key enables the operator to quick-right a stack of bills when this function is enabled in the set-up mode.
15 FACE (607)	This key enables the operator to quick-face a stack of bills when in this function is enabled in the set-up mode.
S-BAT display (608)	This displays aggregate totals associated with a sub-batch of currency bills.
BAT display (609)	This displays aggregate totals associated with a batch of currency bills.
20 MODE display (610)	This displays the selected mode of operation of the machine.
POCKET 1 display (611)	This displays the target note associated with pocket 1.
POCKET 2 display (612)	This displays the notes associated with pocket 2.

From the screen shown in FIG. 21, in STR 1 mode, pressing the MODE key will produce the screen shown in FIG. 22, comprising a series of keys associated with the operating modes. Upon touching one of keys STR 1 (700), STR 2 (701), MIX 1 (702), MIX 2 (703), SORT 1 (704), SORT 2 (705), SORT 3 (706) or COUNT (707), the machine will transition directly to a display associated with the appropriate operating mode. For example, if an operator wishes to return to the STR 1 menu shown in FIG. 21, he or she simply executes a single “key stroke”, touching either the EXIT key (708) or the STR 1 key (700). However, if an operator wishes to select one of the facing or orientation modes, SRT F, SRT O, STR F, STR O, MIX F or MIX O, he or she must execute two “key strokes”, the first of which is to select one of keys SRT FO (709), STR FO (710) or MIX FO (711). Upon selecting one of these keys, the display shown in FIG. 23 will appear, prompting the operator to choose FACE (712) or ORIENT (713) in the associated mode. For example, in the display of FIG. 23, the operator has selected STR F mode, first by touching the STR FO key (710), then by touching the FACE key (712).

From the screen shown in FIG. 21, in STR I mode, pressing the MENU key (605) will produce the screen shown in FIG. 24, including BATCH (800), SUB BATCH (801), DAY (802), STRAP (803), SUSPECT DOCUMENT (804), DENSITY (805), UNIT (806) and EXIT (807) keys. Pressing the EXIT key (807) will bring the operator back to the main menu of FIG. 21. From this screen, pressing BATCH (800), SUB BATCH (801) or DAY (802) will produce a screen indicating totals for the appropriate key. For example, if an operator desires to obtain batch totals, he or she touches the BATCH key (800), which will produce the screen shown in FIG. 25. The screen shown in FIG. 25 indicates the number and aggregate value of each denomination of currency in the batch. Pressing the CLEAR key (810) in the screen of FIG. 25 will clear the appropriate totals and EXIT (811) will bring the operator back to the menu screen of FIG. 24.

From the menu screen (FIG. 24), pressing the STRAP key (803) will produce a screen (FIG. 26) within which strap limits may be set for various denominations of currency. Nine denominations can be accommodated for international

markets. A highlighted cursor (900), indicated by hatching in FIG. 26, may be moved by the UP (901) and DOWN (902) keys at the right of the display to a particular denomination selected by the operator, e.g., \$5 in the example shown. Thereafter, strap limits may be set by touching one or more of the direct access keys (903a-g) at the bottom of the screen. For example, a strap limit of 100 may be selected by touching the "100" key (903g). The "+" (904) and "-" (905) keys allow the operator to program the unit or limit at a custom amount, by incrementing or decrementing the displayed value. For example, the unit limit 38 may have been selected by first touching the "50" key (903e) and then touching the "-" key (905) twelve times. The CLEAR key (906) is designed to clear the limit and unit count associated with the highlighted line. Similarly, all the strap limits may be cleared by pressing ALL (907), then CLEAR (906). Pressing the UNIT key (909) toggles the display between presenting the information in unit form as shown in FIG. 26 and value form (e.g., dollars). For example, if the UNIT key (909) were pressed in FIG. 26, then the word "UNIT" between "DENOM" and "LIMIT" would change to "VALUE" and the "38" for the \$5 line would change to "\$190" and the "100" for the \$5 line would change to "\$500". EXIT (908) will bring the operator back to the menu screen of FIG. 24.

From the menu screen (FIG. 24), pressing the SUSPECT DOCUMENT key (804) will produce a screen (FIG. 27) within which an operator may select threshold levels for triggering the "suspect document" minor error condition. Nine denominations can be accommodated for international markets. In the embodiment of FIG. 27, the system permits adjustment of three types of authentication tests, namely, a magnetic test, an ultraviolet (UV) test, and a fluorescence test. The magnetic test measures the total magnetic content of a document along a scan line. The ultraviolet test measures the amount of ultraviolet light that is reflected off a document when it is illuminated by an ultraviolet light source. The fluorescence test measures the amount of fluorescent light that is emitted from a document when it is illuminated by an ultraviolet light source. These tests and sensitivity adjustments are described in more detail in co-pending U.S. patent application Ser. No. 08/494,091 filed on Jun. 23, 1995 entitled "Currency Discriminator and Authenticator" and Ser. No. 08/317,349 filed on Oct. 4, 1994 entitled "Method and Apparatus for Authenticating Documents Including Currency" which are incorporated herein by reference in their entirety.

Likewise, the system may additionally include other authentication tests such as thread detection, enhanced magnetics tests including those employing a single and multiple magnetic heads, infrared detection, and color authentication tests including those described in co-pending U.S. patent application Ser. No. 08/800,053, filed on Feb. 14, 1997 entitled "Method and Apparatus for Document Identification and Authentication". These authentication tests may also employ multiple sensitivity setting by denomination and/or series.

A highlighted cursor (1000), indicated by hatching in FIG. 27, may be moved by the UP (1001) and DOWN (1002) keys and/or left and right arrow keys "<" (1003), ">" (1004) at the right of the display to a particular selected threshold. Thereafter, thresholds may be set by touching one or more of the direct access keys (1005a-k) at the bottom of the screen. The OFF key (1005k) disables an authentication test. EXIT (1006) will bring the operator back to the menu screen of FIG. 24.

From the menu screen (FIG. 24), pressing the DENSITY key (805) will produce the screen shown in FIG. 28 within

which an operator may select density levels associated with the various currency denominations. The density levels affects such functions as the detection of two or more bills fed in a stacked manner (Doubles major error). Nine denominations can be accommodated for international markets. A highlighted cursor (1100), indicated by hatching in FIG. 28, may be moved by the UP (1101) and DOWN (1102) keys at the right of the display to a particular selected denomination. Thereafter, density levels may be set by touching one or more of the direct access keys (1103a-j) at the bottom of the screen. The OFF key (1103k) disables density checking for the corresponding denomination. EXIT (1104) will bring the operator back to the menu screen of FIG. 24.

In one embodiment of the present invention, the display may be used to indicate recovery procedures upon the occurrence of an error condition that has stopped the machine. Error conditions can include for example, jam, double, chain, stacker full, strap limit, denomination change, and stranger. Preferably, the recovery procedures are displayed in the form of text indicating both the error condition that has occurred and detailed instructions for the operator to follow to recover from the error condition and resume operation of the machine. For example, a jam can be identified by its location in the machine such as in pocket 1, pocket 2, infeed area, etc. Likewise, a display associated with a "strap limit" error condition is shown in FIG. 29. The display "STRAP LIMIT POCKET 1" identifies that the machine has stopped due to a "strap limit" error condition in pocket 1. The display "REMOVE NOTES AND 25 PRESS CONT." indicates to the operator that he or she must first remove the notes in pocket 1, then press the "CONT" key (1200) to resume operation of the machine.

A further example of a recovery screen is shown in FIG. 30, illustrating a display associated with a "no call" error condition. A screen substantially similar to FIG. 30 may also be used upon the occurrence of a "suspect document" condition. The display "NO CALL PRESS KEY:" indicates to the operator that the machine has stopped due to a "no call" condition and that the operator may press one of the keys (1300a-g) in the display, e.g., "\$1", "\$2", "\$5", "\$10", "\$20", "\$50" or "\$100", to resume operation of the machine. The operator may thereafter observe the denomination of the "no call" document and press the appropriate key (1300a-g) if the operator finds the bills to be acceptable, causing the machine to add the appropriate value to the count total and resume processing the remaining notes in the stack. If the operator finds the bill unacceptable (e.g., suspect, a bill from a different country), the operator may press a CONT. key (1301) (Continue key). Generally, the operator will first remove the unacceptable bill from the output pocket first and then press the CONT. key (1301). The machine will then resume processing the remaining notes in the stack without improperly disrupting any running totals or counters.

In another embodiment of the present invention, the display may be used to enable the operator to enter data such as, for example, user identification, date, customized labels, check amounts, coin amounts, or manual bill counts. In a touch screen environment, this may be accomplished through data entry software providing a series of menus or screens, each including selection elements or "keys" which the operator may touch to activate appropriate functions related to one or more data entry modes. These features may be engaged in the set-up program described above, or they may be requested on demand. If used on demand, the "keys" should be displayed upon the beginning of processing a batch of notes. FIG. 31 represents a touch screen associated

with the a machine in data entry mode. The hatched keys represent functions that are engaged. The touch screen contains the following keys and displays:

LABEL (1401)	This key enables the operator to customize labels A,B,C,D through the touch panel keyboard.
ID (1402)	This key prompts the operator to enter a user identification code.
MEDIA (1403)	This key prompts the operator to enter the media type associated with the data entry, e.g., coin, check or misc.
DATE (1404)	This key prompts the operator to enter the date.
DBAL (1405)	This key prompts the operator to enter a declared balance (Batch and Sub-batch).
EXIT (1406)	This key returns the operator to the previous menu.
MODE display (1407)	This displays the selected mode of operation of the machine.
STRAP LIMIT display (1408)	This displays the strap limit associated with the mode of operation.
STRAP COUNT display (1409)	This displays the current number of a select document-type counted
DENOM display (1410)	This displays the selected document-type
SUB-BATCH display (1411)	This displays aggregate totals associated with a sub-batch of currency bills.
BATCH display (1412)	This displays aggregate totals associated with a batch of currency bills.

Pressing the MEDIA key (1403) will result in the screen shown in FIG. 32 being displayed. At this screen, the operator selects what type of media is to be recorded into the systems memory by selecting either a COIN key (1501), a CHECK key (1502), or a MISC key (1503). To return to the screen of FIG. 31, the operator would select the EXIT key (1504). In the example shown in FIG. 32 the operator has indicated that the amount of a check is to be entered into the systems memory by selecting the CHECK key (1502). At this point, the screen shown in FIG. 33 appears and prompts the operator to enter the value of the check by displaying the message: "ENTER VALUE". The amount that operator the enters is displayed on the screen (1510). The operator may enter the amount by using a keyboard connected to or integrated into the machine such as that shown in FIG. 34. Alternatively, the keyboard of FIG. 34 may be displayed on the touch screen such as at area 1511 of FIG. 33. Once the operator has typed in the correct amount, it is entered into the memory of the system by selection of the ENTER key (1512). Data entry mistakes may be corrected by pressing the CLEAR key (1513). If the operator wishes to return to the previous screen (FIG. 32) without entering any amount, the EXIT key (1514) is selected. According to one embodiment, data entry as described above may be performed even while the system is processing a stack of notes. However, upon the occurrence of an error that requires presentation of other keys or functions to recover, data entry will be suspended until the machine resumes operation.

In one embodiment of the present invention, the discrimination machine is equipped with a series of communications ports to provide one-way or two-way communications link (s) between the discrimination machine and remote operators and/or other machines. This communications link may be established, for example, between another currency discrimination machine, a coin sorting machine, a cash settlement system, currency dispensers, or a remote "host" device, such as a computer, for issuing control commands and/or receiving information from the discrimination machine.

In embodiments using a "host" device, the following commands may be issued from the host, to which the discrimination machine will respond operationally:

- (1) a "START" command for starting operation of the machine;
- (2) a "REQUEST INFORMATION" command wherein the host may request information from the machine, such as sub-batch, batch, or day totals;
- (3) a "MODE SELECTION" command wherein the host may remotely select the mode of operation for the machine;
- (4) an "ADD SELECTION" command;
- (5) an "SD" selection command wherein the host may remotely set sensitivity thresholds for the machine;
- (6) a "STRAP SETTINGS" command;
- (7) a "CLEARING" command;
- (8) a "DENSITY SETTING" command;
- (9) a "POCKET SELECTION" command; and
- (10) an "ENDING BATCH" command.

In return, in embodiments using a "host" device, it is contemplated that the discrimination machine may send the following information to the host:

- (1) a message or messages indicating the occurrence of minor error condition(s) "NO CALL", "SUSPECT DOCUMENT", "DENOMINATION CHANGE", "STRAP LIMIT", "STRANGER", "STACKER FULL" or "SEPARATE SERIES";
- (2) a message or messages indicating the occurrence of major error conditions "JAM", "DOUBLE" or "CHAIN"; and
- (3) maintenance messages indicating maintenance requirements or status of the machine, such as whether the machine requires cleaning or adjustment.

Many types of financial transaction features may be incorporated into the above described machines so that they can act as a cash settlement machine. The details of such cash settlement systems are described in more detail in co-pending U.S. patent application Ser. No. 08/467,585, filed on Jun. 6, 1995 for a "Cash Settlement Machine" incorporated herein in its entirety.

While many of the above embodiments have been described in conjunction with U.S. currency, systems according to the present invention may alternatively or additionally process currency of other countries such as the United Kingdom, France, Germany, Japan, Spain, Canada, Italy, Brazil, Mexico, Taiwan, and Saudi Arabia. Likewise, the above systems may support the processing of multiple types of documents including, for example, checks, deposit slips, header documents, etc.

Additionally, the systems described above may contain fitness sensors such as density sensors, reflectance sensors, magnetic sensors, correlation, UV and soil sensors, tear detectors, etc. Also the systems may utilize flash memory as mentioned above and E prompts for reliable storage of data and set ups.

Additionally, the systems described above may contain unique customization features such as user-defined keys, user-defined print outs, user-defined modes of operation, user-defined document distribution parameters, user-defined set-ups. The customization features may be controlled or changed through simple input though an interface device such as a keyboard or touch screen.

#### User Customization

As described above and as to be further described below, according to embodiments of the present invention, the system permits the user or operator to customize the operation of the machine in a number of ways. For example, in a two- or three-pocket machine, the user may be permitted to

designate into which pocket certain bills are delivered and whether the machine should stop, e.g., deliver any no calls into pocket 2 and stop the machine after each no call is delivered to pocket 2. Additionally, the user may be permitted to designate target bills to be flagged by the two- or three-pocket machine. According to one embodiment of the present invention, such customized pocket designations, targeted bills, stopping conditions, etc. may be communicated from the operator to the two- or three-pocket machine by means of an operator interface panel comprising, for example, a keyboard or touchscreen. Generally, the communication of customized operating parameters from the operator to the machine may be accomplished separately or coincident to the selection of an operating mode of the machine. For example, in the former case, the user may select an operating mode of the machine (e.g., STR modes, MIX modes, etc.) and then select customized operating parameters, such as pocket designations, stopping conditions, etc. to be implemented in the selected mode. In the latter case, the user may select a customized operating mode in which customized operating parameters have already been predefined, thereby minimizing the number of keystrokes needed to implement the desired customization of the machine.

Examples of how the user may customize a system according to the present invention are described in connection with FIGS. 35–46. FIGS. 35–40 illustrate examples of displays designed to aid the operator in tailoring the operation of a two-pocket machine according to the operator's preferences. FIGS. 43–46 illustrate examples of displays which may be used to tailor the operation of a three-pocket machine. These figures illustrate displays that may be used to aid in retrieval of routing and flagging information from a user such as via a routing interface having a data retrieval device such as a touch-screen. Alternatively, the data retrieval device may be some other kind of input or input/output device such as a keypad. Additionally or alternatively, information concerning whether the system should stop upon the occurrence of one or more conditions may be retrieved from the user via a flagging control interface having a flagging data retrieval device such as a touch-screen. Alternatively, the flagging data retrieval device may be some other kind of input or input/output device such as a keypad. The flagging control interface may be combined with the routing interface into a single interface system.

FIG. 35 illustrates an example of an operating parameters selection screen for a two-pocket machine in which no selections have been made. The left-hand column (C1) lists various features and conditions for which the operator may make selections. The right-hand column (C3) lists the available selection choices or options associated with each feature or condition and the middle column (C2) displays the selected option for each feature or condition (in FIG. 35 no selections have been made). Turning to FIG. 36, an example of the operating parameters selection screen for a two-pocket machine in Stranger Facing mode is illustrated. In general, options which are not available are displayed in a non-highlighted or dim manner, illustrated in FIG. 36 via striking through unavailable options, e.g., the "OFF" selection choice for the Target 1 denomination. Based on the selections displayed in FIG. 36, the system will deliver to pocket 1 bills having the same denomination and face orientation as the first bill in a stack. This is evident with reference to box C2,R1 which designates the target denomination as that of the "1st BILL". Additionally, box C2,R2 designates a target face orientation as the face orientation of

the "1st BILL". Neither forward/reverse orientation ("orientation") nor "series" has been activated so bills are not distinguished on those bases. With respect to the designation of the Target 1 denomination, the operator may change the selection from "1st BILL" to a specific denomination, \$1–\$100 or to User Select (US). If User Select is chosen, at the time the mode is invoked, the operator will be prompted as to the desired selection. In the case of selecting a denomination, any available option may be chosen such as "1st BILL" or a specific denomination. This may be accomplished, for example, by pressing the screen in box C2,R1 in a touch screen environment which will cause the displayed selection to scroll through the available options. Likewise, with respect to the designation of the target face orientation, the operator may scroll through the options of "1st BILL", "FACE UP", "FACE DOWN", and "US". In boxes C3, R1 and C3,R2 the option "OFF" is not available in a Stranger Facing mode.

With respect to forward/reverse orientation, the operator may choose either "OFF", "1st BILL", FORWARD", "REVERSE", or "US". With respect to series selection, the operator may choose either "OFF", "1st BILL", "US", or scroll through any defined series groups such as those described above, e.g., in connection with the Sort Series modes. These series groups may include factory-defined series groups and user-defined groups. Additionally, the operator may be given the option to simply designate a given series or range of series, e.g., "1996+" for all bills of a 1996 or later series or "1990–1996" for all bills having a series from 1990 to 1996.

In box C2,R5, the operator may designate whether the parameters defining Target 1 should be updated upon the occurrence of a relevant condition such as a denomination change, stranger, or separate series condition. The updating may be permitted, for example, for all activated parameters defining a target denomination (e.g., denomination and face orientation in the example of FIG. 36) or alternatively, the user may elect to update only certain ones of the activated parameters (e.g., update upon a stranger condition (new denomination) but not on a reverse face condition). As displayed in FIG. 36, the Target 1 parameters are not updated during the processing of a stack of bills. In the Stranger Facing modes, the operator is not permitted to designate a second set of target parameters and accordingly this section (C2,R6–C3,R10) of the display is dimmed.

Boxes C2,R11–C2,R19 permit the operator to designate how certain minor error conditions are to be handled, i.e., by presenting the flagged bill in pocket 1 (P1), presenting the flagged bill in pocket 2 (P2), or delivering the flagged bill to pocket 2 and continuing to process any remaining bills (CONT-2). Additionally, for strangers, denomination changes, and separate series, the operator is also given the option of having the transport mechanism stopped with the flagged bill being maintained with the transport mechanism (ST), i.e., before the flagged bill is delivered into a pocket.

Positional information obtained from an encoder may be employed to stop a bill in a controlled manner and so that the bill is stopped in a predetermined position or identifiable location. For example, the transport mechanism may be stopped such that a flagged minor error bill is located in a desired position relative to a selected diverter or output receptacle. With reference to the two-pocket currency evaluation device of FIG. 2, for example, a flagged bill may be stopped adjacent to plate 278 located between diverter 260 and output receptacle 217b, adjacent to plate 262 before reaching diverter 260, or in any of several other selected positions relative to the diverter 260 and output receptacles

217a,217b. Similarly, with reference to the three-pocket currency evaluation device of FIG. 12a, for example, a flagged bill may be stopped adjacent to either of plates 278a or 278b located, respectively, between diverter 260a and output receptacle 217b and between diverter 260b and output receptacle 217c, adjacent to plate 262 before reaching diverter 260, or in any of several other selected positions relative to the diverters 260a and 260b and output receptacles 217a,217b,217c. Likewise, a selected stopping position relative to the diverters and output receptacles may be chosen for the four-pocket and six-pocket currency evaluation machines shown respectively in FIGS. 12b and 12c.

One embodiment of a stopping mechanism employing an interconnected CPU, optical encoder, transport mechanism and drive motor is described in U.S. Pat. No. 5,295,196, incorporated herein by reference in its entirety. Likewise on a currency evaluation device having only a single output receptacle such as that described in U.S. Pat. No. 5,295,196, a flagged minor error bill such as a stranger, denomination change, or separate series bill may be stopped so that it is located at a predetermined or identifiable position within the transport mechanism (i.e., before being transported to the output receptacle).

As indicated by the operating parameters selection screen in FIG. 36, stranger bills, no calls, suspect documents, documents having an improper size, and unfit documents are all presented into pocket 2. Additionally, reverse faced notes are delivered to pocket 2 but do not cause the machine to halt operation. Accordingly, bills having the target denomination and target face orientation are delivered into pocket 1 while bills having the target denomination but not the target face orientation are delivered to pocket 2. The error conditions of denomination change, reverse forward-reverse orientation, and separate series have been disabled by the choices selected above, i.e., a denomination change error can not occur in a stranger mode, and by turning off orientation and series selections in boxes C2,R3–C2,R4 orientation and series error conditions will not occur.

Boxes C2,R20–C2,R23 permit the operator to set how stacker full, strap limit, chain, and double error conditions are handled. As illustrated in FIG. 36, the machine will stop upon the occurrence of a stacker full condition. Another option includes switching delivery of target notes to the non-current pocket when the current pocket becomes full provided there are no bills in the non-current pocket. Otherwise the machine will halt until one of the pockets is cleared. Box C2,R21 indicates that strap limits will be counted using the contents of both output pockets, i.e., a strap limit will occur when the combined number of target denomination bills delivered to pocket 1 (having the target face orientation) and target denomination bills delivered to pocket 2 (having a reverse face orientation) reaches the limit associated with the target denomination. When either a chain or a double error condition occurs, the machine stops with any chain or double bills being delivered into pocket 2.

Turning to FIG. 37, an example of the operating parameters selection screen for a two-pocket machine in Sort 3 mode is illustrated. Here \$5 bills (having any face orientation, any forward/reverse orientation, or any series) are delivered to pocket 1 while the first non-\$5 bill becomes the second target denomination and is off-sorted into pocket 2. Thereafter \$5 bills are delivered to pocket 1 and target 2 denominated bills are delivered to pocket 2. Upon the occurrence of a denomination change, the denomination change bill will be presented into pocket 2 (C2,R 12) and the denomination of the flagged bill will become the new target 2 denomination (C2,R10). The target 1 denomination will

remain \$5 as box C2,R5 indicates that this denomination should not be updated.

Turning to FIG. 38, an example of the operating parameters selection screen for a two-pocket machine in a first user defined mode is illustrated. The system may permit the operator to set a number of personalized operating modes (e.g., user-defined 1, user-defined 2, etc.) Likewise the system may permit user to define the name of the modes, e.g., “Acme Bank Closing Mode”, “Acme Bank Commercial Mode”). According to the selections made in FIG. 38, all face up \$100 bills having a series of 1996 or later are delivered into pocket 1 while all face down \$100 bills having a series of 1995 or earlier are delivered to pocket 2. When any possible minor error listed in rows R11–R19 occurs, the flagged bill is presented in pocket 2.

Information concerning user-defined modes is stored in a memory such as an E<sup>2</sup>PROM so that it can be recalled on days subsequent to the day that it is originally defined. Preferably, the memory is non-volatile so that the stored information is not lost after the power switch of the currency discriminator is turned off. The definition of a particular user-defined mode will remain unchanged until it is redefined by a user of the currency discriminator. In this manner a user may define a mode of operation that is particularly adapted to the needs of the user and repeatedly recall that mode of operation whenever the user desires to operate the machine in that mode. For example, the operator could desire to process a first stack of currency bills using one of the factory default modes such as the Mixed 1 mode of operation and then process a second stack of bills using a user-defined mode. In such a case, the operator would select the desired factory mode, process the first stack of bills, then select the desired user-defined mode and process the second stack of bills. The definitions of the factory-defined or default modes may also be stored in an E2PROM.

FIG. 39 shows an example of the operating parameters selection screen for a second user-defined mode. According to the selections made in FIG. 39, bills of all denominations (as in a mixed mode) are delivered into pocket 1. This is indicated by the selection of “ALL” in box C2,R1. No calls are presented in pocket 1 while suspects, improperly sized bills and unfit documents are presented in pocket 2. Chains and doubles are directed to pocket 1 and the machine stops.

FIG. 40 shows an example of the operating parameters selection screen for a third user-defined mode. According to the selections made in FIG. 40, bills of all denominations (as in a mixed mode) are delivered into pocket 2. This is indicated by the selection of “ALL” in box C2,R6. No calls are presented in pocket 2 while suspects, improperly sized bills and unfit documents are presented in pocket 1. Chains and doubles are directed to pocket 1 and the machine stops.

FIGS. 41 and 42 are tables summarizing various embodiments of several operating modes which may be employed in a two-pocket currency discrimination machine. The tables identify target notes and stopping conditions for each pocket which may be selected in the various operating modes. It will be appreciated that the stopping conditions indicated in FIGS. 41 and 42 do not represent “hard” stopping conditions, but rather represent optional stopping conditions, any of which may be selected or not selected in the various operating modes. Generally, the table is consistent with the description of two-pocket operating modes heretofore provided and accordingly will not be described in detail. Nevertheless, the Stranger 1 (STR 1) mode column in FIG. 41 will be described in some detail to facilitate understanding of the table. First, it may be observed that there are two rows, “NOTE” and “STOP CONDITION,” associated

with the respective available pockets, e.g., "POCKET 1" and "POCKET 2." From top to bottom in the "STR 1" column, it is first noted that the "POCKET 1", "NOTE" square is identified as "TARGET NOTE." Thus, target notes are delivered into pocket 1. Next, it may be observed that the "POCKET 1", "STOP CONDITION" square includes the designations "C", "SL", "D", "SF", "J", "S", "NC", "SS" and "SD". This indicates that the machine may be selectively programmed to present flagged bills into pocket 1 and stop upon the occurrence of selected ones of the error conditions Chain, Strap Limit, Double, Stacker Full, Jam, Stranger, No Call, Separate Series and Suspect Document. Now referring to the corresponding columns with respect to "POCKET 2," it is first noted that the "POCKET 2", "NOTE" square is identified as "NONE." Thus, there are no specific target notes which are delivered into pocket 2. Next, it may be observed that the "POCKET 2", "STOP CONDITION" square includes neither of the designations "C", "SL", "D", "SF", "J". Thus, bills flagged upon these error conditions will not be delivered into pocket 2. However, because the "POCKET 2", "STOP CONDITION" square includes the conditions "S", "NC", "SS" and "SD", bills flagged upon selected ones of the error conditions Stranger, No Call, Separate Series and Suspect Document may optionally be presented into pocket 2, causing the machine to stop.

Turning now to FIG. 43, there is shown an example of an operating parameters selection screen for a three-pocket machine in which no selections have been made. As in the selection screen for a two-pocket machine described in relation to FIG. 35, the left-hand column (C1) lists various features and conditions for which the operator may make selections, the middle column (C2) displays the selected option for each feature or condition and the right-hand column (C3) lists the available selection choices or options associated with each feature or condition.

FIG. 44 shows an example of the operating parameters selection screen for a three-pocket machine in Stranger Facing mode. The selection options include denomination, face, orientation and series, each of which have been heretofore described in relation to the two-pocket machine in Stranger Facing mode (FIG. 36). Options which are not available are displayed in a non-highlighted or dim manner, illustrated in FIGS. 36 and 44 via striking through unavailable options, e.g., the "OFF" selection choice for the Target 1 denomination. Based on the selections displayed in FIG. 44, the three-pocket system will deliver face up \$1 bills to pocket 1 and face down \$1 bills to pocket 2. This is evident through observation of box C2,R1 which indicates the target denomination for pocket 1 as "\$1" and box C2,R2 which indicates the target face orientation for pocket 1 as "FACE UP". With respect to pocket 2, box C2,R11 indicates the target denomination as being "\$1" and box C2,R12 indicates the target face orientation as "FACE DOWN". Neither forward/reverse orientation ("orientation") nor "series" has been activated so bills are not distinguished on those bases.

In the three-pocket machine operated in Stranger Facing mode, the operator is not permitted to designate a third set of target parameters and accordingly this section (C2, R11-C3,R15) of the display is dimmed.

The selection options associated with the three-pocket machine's response to minor error conditions are illustrated in Boxes C3,R16-C3,R24. Except for the presence of additional selection options for the third output pocket, each of the selection options are substantially similar to the corresponding selection options for the two-pocket machine which have been described in relation to FIG. 36. As illustrated in FIG. 44, no calls, suspect documents, docu-

ments having an improper size and unfit documents are all presented into pocket 3. Stranger bills and reverse-faced notes are off-sorted into pocket 3, thus permitting the machine to continue processing bills without halting operation.

The selection options associated with the three-pocket machine's response to stacker full, strap limit, chain and double error conditions are illustrated in Boxes C3,R25-C3, R28. Again, each of the selection options are substantially similar to the corresponding selection options for the two-pocket machine which have been described in relation to FIG. 36. As shown in FIG. 44, the machine will stop upon the occurrence of a stacker full condition. Another option includes switching delivery of target notes to the non-current pocket when the current pocket becomes full provided there are no bills in the non-current pocket. Otherwise the machine will halt until one of the pockets is cleared. Box C2,R21 indicates that strap limits will be counted using the contents of both output pockets, i.e., a strap limit will occur when the combined number of target denomination bills delivered to pocket 1 (having the target face orientation) and target denomination bills delivered to pocket 2 (having a reverse face orientation) reaches the limit associated with the target denomination. When either a chain or a double error condition occurs, the machine stops with any chain or double bills being delivered into pocket 3.

Turning to FIG. 45, an example of the operating parameters selection screen for a three-pocket machine in Sort 1 mode is illustrated. Here \$5 bills (having any face orientation, any forward/reverse orientation, or any series) are delivered to pocket 1 and \$10 bills (having any face orientation, any forward/reverse orientation, or any series) are delivered to pocket 2. The first bill other than \$5 or \$10 becomes the third target denomination and is off-sorted into pocket 3, without halting operation of the machine. Upon the occurrence of a denomination change, the denomination change bill will be presented into pocket 3 (C2,R17) and the denomination of the flagged bill will become the new target 3 denomination (C2,R15). The target 1 denomination will remain \$5 and the target 2 denomination will remain \$10 as respective boxes C2,R5 and C2,R10 indicate that these denominations should not be updated.

An example of the operating parameters selection screen for a three-pocket machine in a first user defined mode is illustrated in FIG. 46. Similar to the 2-pocket system described in relation to FIGS. 38-40, the system may permit the operator to set a number of personalized operating modes (e.g., user-defined 1, user-defined 2, etc.) Likewise the system may permit user to define the name of the modes, e.g., "Acme Bank Closing Mode", "Acme Bank Commercial Mode"). According to the selections made in FIG. 46, face up \$100 bills having a series of 1996 or later are delivered into pocket 1, face down \$100 bills having a series of 1996 or later are delivered to pocket 2 and face up \$100 bills having a series of 1995 or earlier are delivered to pocket 3. When either of the minor errors listed in rows R16-R24 occurs, the flagged bill is presented in pocket 3, halting operation of the device.

FIG. 47 is a matrix summarizing several operating modes which may be used with a three-pocket document evaluation device according to various embodiments of the present invention. The matrix identifies available pockets to which target notes may be delivered as well as stopping conditions which are appropriate to the various operating modes. Generally, the table is consistent with the description of three-pocket operating modes heretofore provided and accordingly will not be described in detail. Nevertheless, the



Stranger 1 mode column in FIG. 47 will be described in some detail to facilitate understanding of the table. First, it is noted that in Stranger 1 mode, the "Selected Note" square is identified as "P1 or P2". This indicates that target notes (which may be preselected or chosen to correspond to the first bill in the stack) may be delivered into either pocket 1 or pocket 2. Next, it may be observed that the "Stranger" square is identified as "P3". This indicates that stranger notes will be delivered into pocket 3. Upon encountering a stranger note, the machine may be programmed to off-sort the note into pocket 3 and continue processing the remainder of notes in the stack, or alternatively may present the stranger note into pocket 3 and temporarily stop operation until, for example, an appropriate key or selection element is depressed by the operator. Other stopping conditions appropriate to the selected operating modes are indicated by the designation "S" in selected columns. For example, in Stranger 1 mode, the designation "S" is included in respective squares "No Call", "S.D.", "Chain/Double" and "Jam". This indicates that the machine will stop upon the occurrence of the error conditions No Call, Suspect Document, Chain, Double or Jam. Finally, the designation "Y" indicates an affirmative response to whether the three-pocket machine changes to a free pocket upon encountering a denomination change, strap limit or stacker full condition. For example, in Stranger 1 mode, the three-pocket machine changes to a free pocket upon encountering a strap limit or stacker full condition.

While the invention is susceptible to various modifications and alternative forms, specific embodiments thereof have been shown by way of example in the drawings and herein described in detail. It should be understood, however, that it is not intended to limit the invention to the particular forms disclosed, but on the contrary, the intention is to cover all modifications, equivalents, and alternatives falling within the spirit and scope of the invention as defined by the appended claims.

What is claimed is:

1. A currency evaluation device for receiving a stack of currency bills and rapidly evaluating all the bills in the stack, the device comprising:

- an input receptacle adapted to receive a stack of bills to be evaluated,
- three or more output receptacles adapted to receive the bills after the bills have been evaluated,
- a transport mechanism adapted to transport the bills, one at a time, from the input receptacle to one of the output receptacles along a transport path;
- an evaluation unit comprising a processor and a detector, the detector being positioned along the transport path between the input receptacle and the output receptacles, the discriminating unit being adapted to perform one or more authentication tests on the bills and being adapted to count, authenticate, and determine the denomination of the bills, a bill whose denomination the discriminating unit is unable to determine being called a no call bill

and a bill which fails an authentication test being called a suspect bill;

the device being adapted to deliver no call bills and suspect bills to one of the output receptacles and thereafter suspend operation in response to the determination of a bill being a no call bill or a suspect bill and the device being adapted to deliver bills of one or more target denominations which are not suspect bills to other of the output receptacles and to continue operation.

2. A method of evaluating currency bills using a currency evaluation device having three or more output receptacles comprising:

- receiving a stack of currency bills at an input receptacle;
- feeding the bills from the input receptacle one at a time past a sensor of a bill denominating and authenticating unit to one of three or more output receptacles;
- determining the denomination of the bills under control of the device, a bill whose denomination can not be determined being called a no call bill,
- performing an authentication test on the bills under the control of the device, a bill which fails the authentication test being termed a suspect bill,
- incrementing an appropriate counter when the device determines the denomination of a bill,
- delivering no call and suspect bills to one of the output receptacles and thereafter suspending operation in response to the determination of a bill being a no call bill or a suspect bill,
- delivering bills which are not suspect bills and which have a determined denomination matching one or more target denominations to other output receptacles.

3. The method of claim 2 further comprising:

- delivering bills having a determined denomination matching a first target denomination to a first one of the other output receptacles;
- delivering bills having a determined denomination matching a second target denomination to a second one of the other output receptacles;
- delivering a bill having a determined denomination other than the first or second target denomination in the one of the output receptacles and thereafter suspending operation in response to the determination of a bill being a denomination other than the first or second target denomination.

4. The method of claim 2, wherein the operation is suspended with the no call and suspect bills being located in a predetermined position within one of the output receptacles.

5. The method of claim 4, wherein the predetermined position is the last bill transported to one of the output receptacles.

\* \* \* \* \*

UNITED STATES PATENT AND TRADEMARK OFFICE  
**CERTIFICATE OF CORRECTION**

PATENT NO. : 6,278,795 B1  
APPLICATION NO. : 08/916100  
DATED : August 21, 2001  
INVENTOR(S) : Matthew L. Anderson et al.

Page 1 of 1

It is certified that error appears in the above-identified patent and that said Letters Patent is hereby corrected as shown below:

In Column 1, Line 8, change "08/846,423" to --08/864,423.--

Signed and Sealed this

Second Day of September, 2008

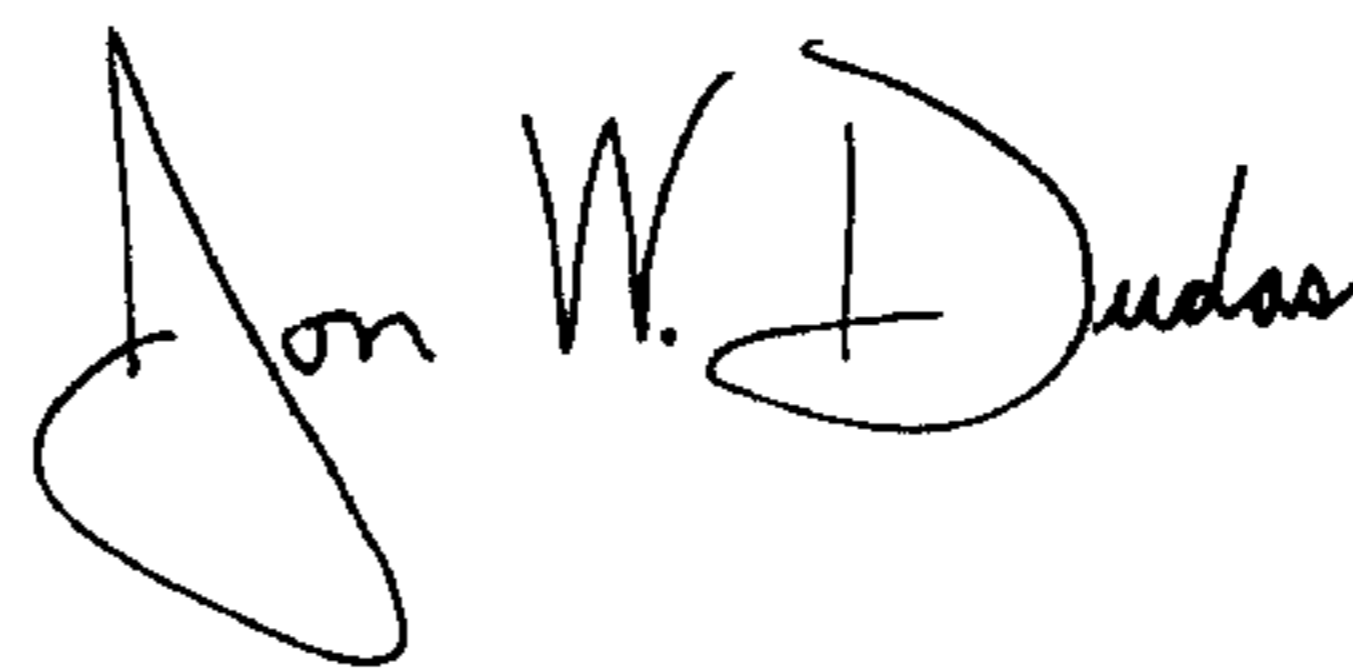
A handwritten signature in black ink that reads "Jon W. Dudas". The signature is written in a cursive style with a large, stylized initial "J".

JON W. DUDAS  
*Director of the United States Patent and Trademark Office*