



US006264670B1

(12) **United States Patent**
Chin

(10) **Patent No.:** **US 6,264,670 B1**
(45) **Date of Patent:** **Jul. 24, 2001**

(54) **TISSUE DISSECTION METHOD**

(75) Inventor: **Albert K. Chin**, Palo Alto, CA (US)

(73) Assignee: **Origin Medsystems, Inc.**, Menlo Park, CA (US)

(*) Notice: Subject to any disclaimer, the term of this patent is extended or adjusted under 35 U.S.C. 154(b) by 0 days.

(21) Appl. No.: **09/249,249**

(22) Filed: **Feb. 11, 1999**

Related U.S. Application Data

(60) Division of application No. 08/907,691, filed on Aug. 8, 1997, which is a continuation-in-part of application No. 08/593,533, filed on Jan. 24, 1996, now abandoned, which is a continuation of application No. 08/502,494, filed on Jul. 13, 1995, now abandoned, which is a continuation of application No. 08/421,481, filed on Apr. 12, 1995, now Pat. No. 5,591,183.

(51) **Int. Cl.⁷** **A61B 17/00**

(52) **U.S. Cl.** **606/190; 606/191**

(58) **Field of Search** 626/190, 191,
626/192, 194, 198, 108; 606/159, 167,
170

(56) **References Cited**

U.S. PATENT DOCUMENTS

3,357,433	12/1967	Fourestier et al. .	
5,368,567	* 11/1994	Lee	604/102
5,431,151	7/1995	Riek et al. .	
5,591,183	* 1/1997	Chin	606/159
5,607,441	* 3/1997	Sierocuk et al.	606/190
5,630,813	* 5/1997	Kiteturakis	606/46
5,653,726	* 8/1997	Kieturakis	606/190
5,968,066	10/1999	Fogarty et al. .	

FOREIGN PATENT DOCUMENTS

25 38 758 8/1975 (DE) .

* cited by examiner

Primary Examiner—Henry J. Recla

Assistant Examiner—Anthony S. King

(74) *Attorney, Agent, or Firm*—Fenwick & West LLP

(57) **ABSTRACT**

A cannula includes a tubular body having a proximal end and distal blunt end, at least one lumen extending the length of the body, an endoscope having a lighted, viewing end disposed in the lumen near the distal end of the body, and a transparent, tissue-separating tip substantially covering the distal end of the body. The tissue-separating tip is slightly blunted to inhibit avulsion of tissue and lateral vessels along the dissected cavity formed thereby. Endoscopic viewing through the tip is enhanced by tapering the inner walls thereof to a cusp adjacent the blunt tip in order to reduce visual distortion. Alternatively, a cannula includes a dissection probe and a removable or deflectable tip for exposing the probe and endoscope to facilitate viewing and the dissection of connective tissue and lateral vessels along the dissected cavity. Methods of using such cannulas produce an elongated cavity along the course of a blood vessel for subsequent harvesting or other treatment of the isolated blood vessel. The dissection probe includes a partial ring that is substantially coaxially aligned with the generally cylindrical body of the cannula for passing along the vessel and past lateral branching vessels, and that is manipulatable at the distal end of the cannula in view of the endoscope which visualizes through the transparent tip. Where the vessel is an artery, an initial incision is made, for example, above the superior epigastric artery and the overlying tissue is bluntly dissected down to the superior epigastric artery to establish an initial portion of an elongated working cavity of bluntly-dissected tissue. Lateral arterial branches are doubly clipped or otherwise doubly occluded, and then severed to isolate the artery for use in revascularizing the coronary artery, for example, by transection of the superior epigastric or internal mammary artery and attachment of the transected end to the coronary artery downstream of a significant stenotic occlusion.

8 Claims, 14 Drawing Sheets

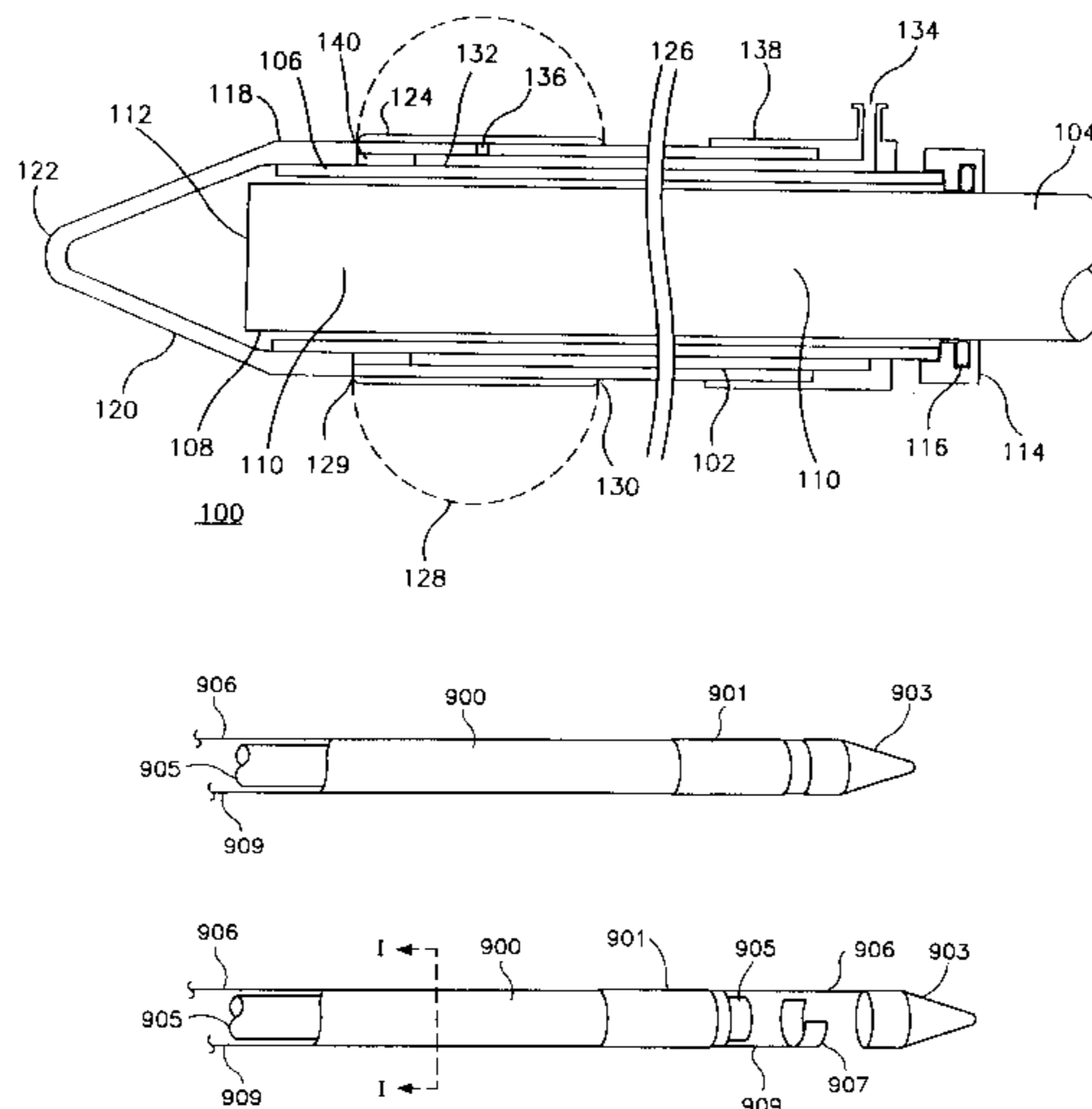

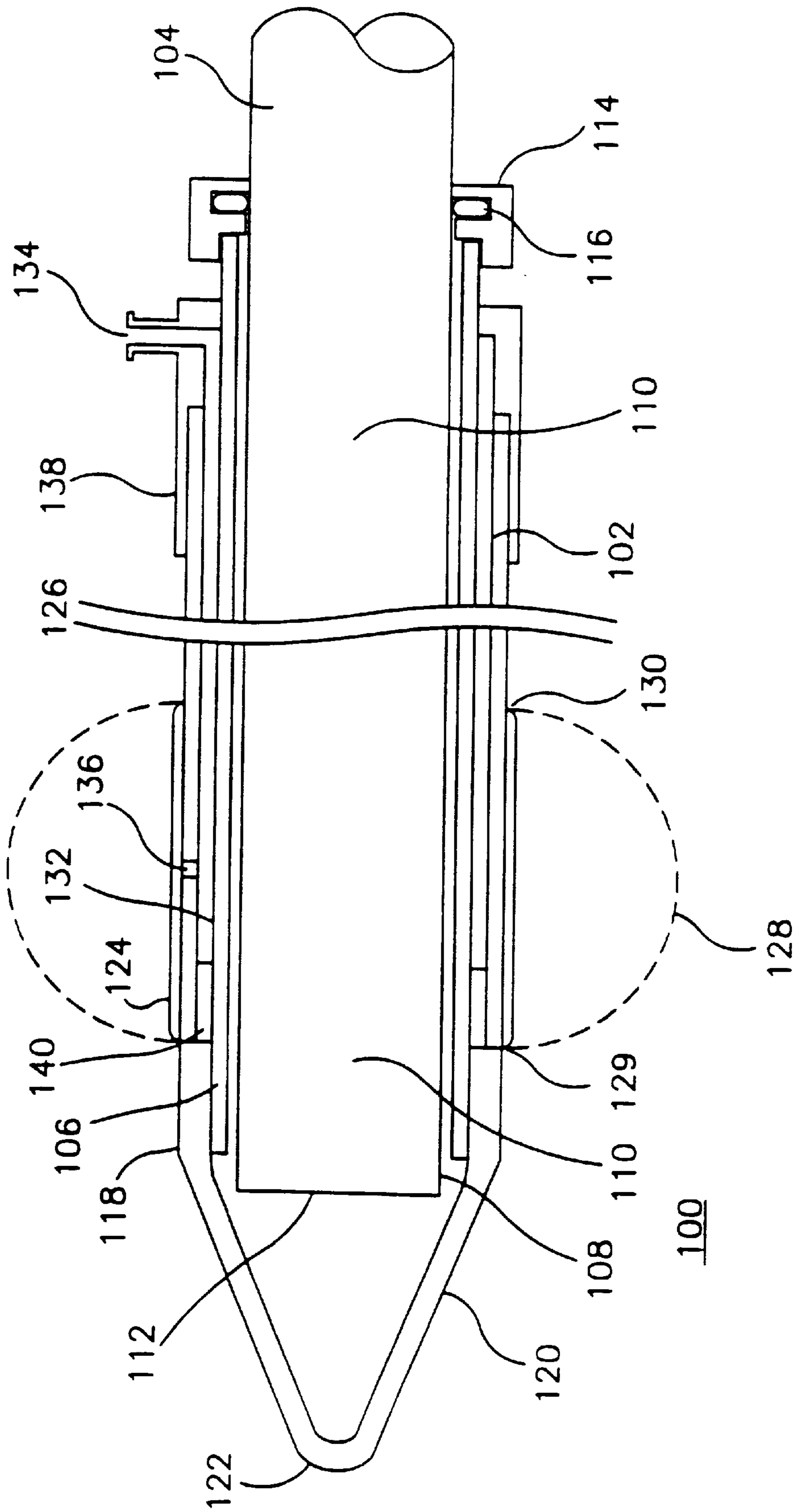

FIGURE 1

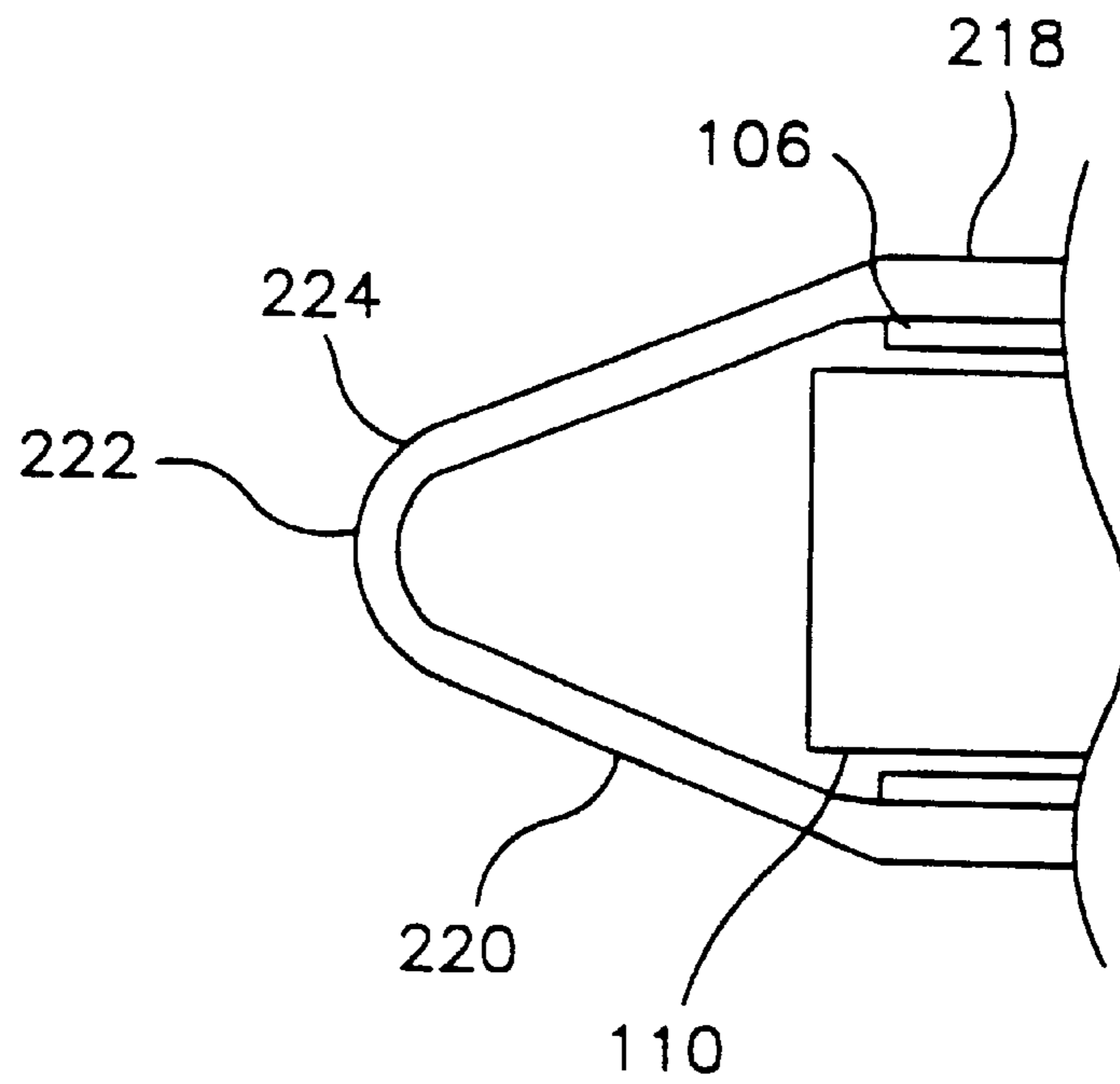

FIGURE 2

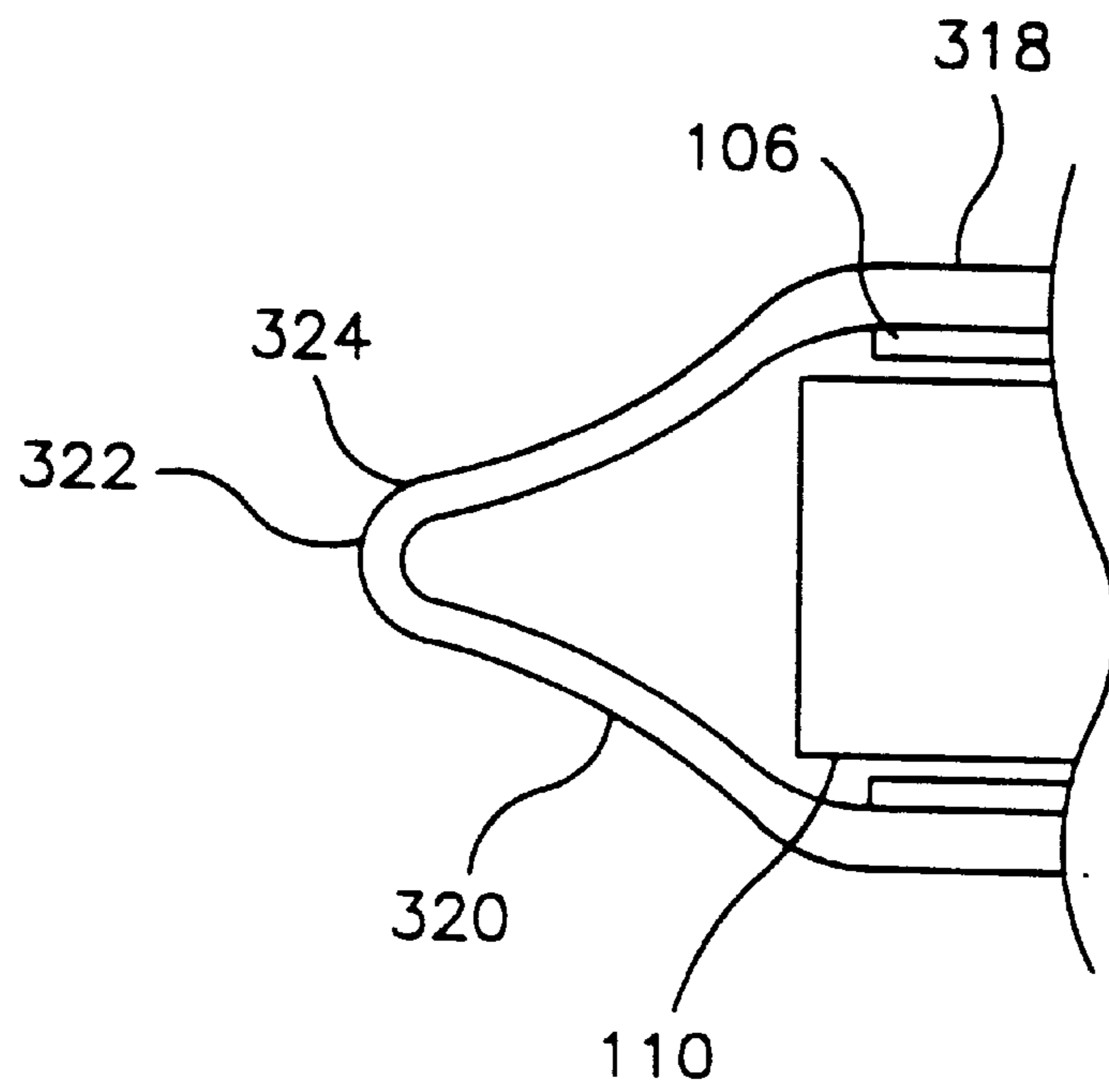

FIGURE 3

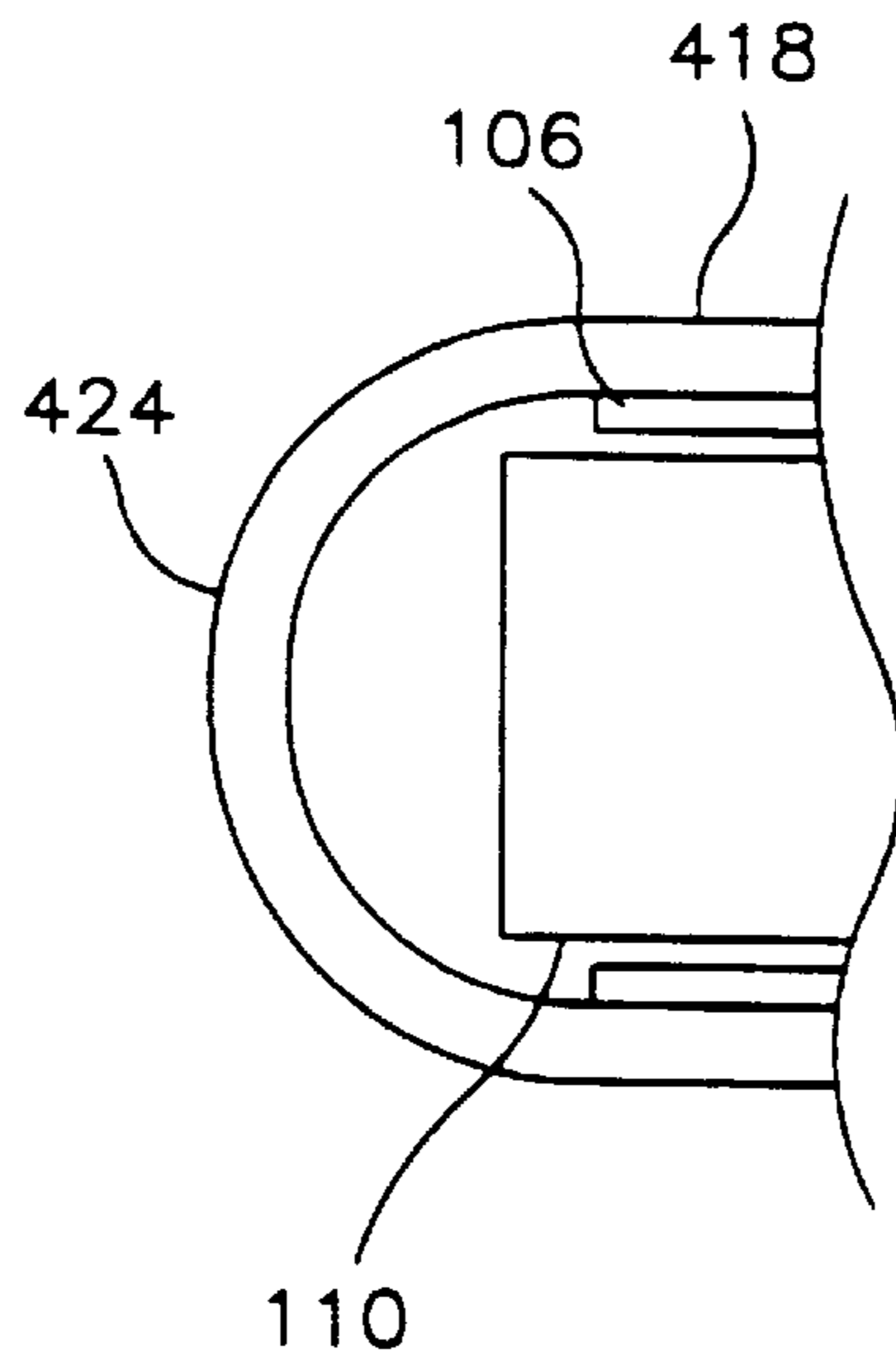

FIGURE 4

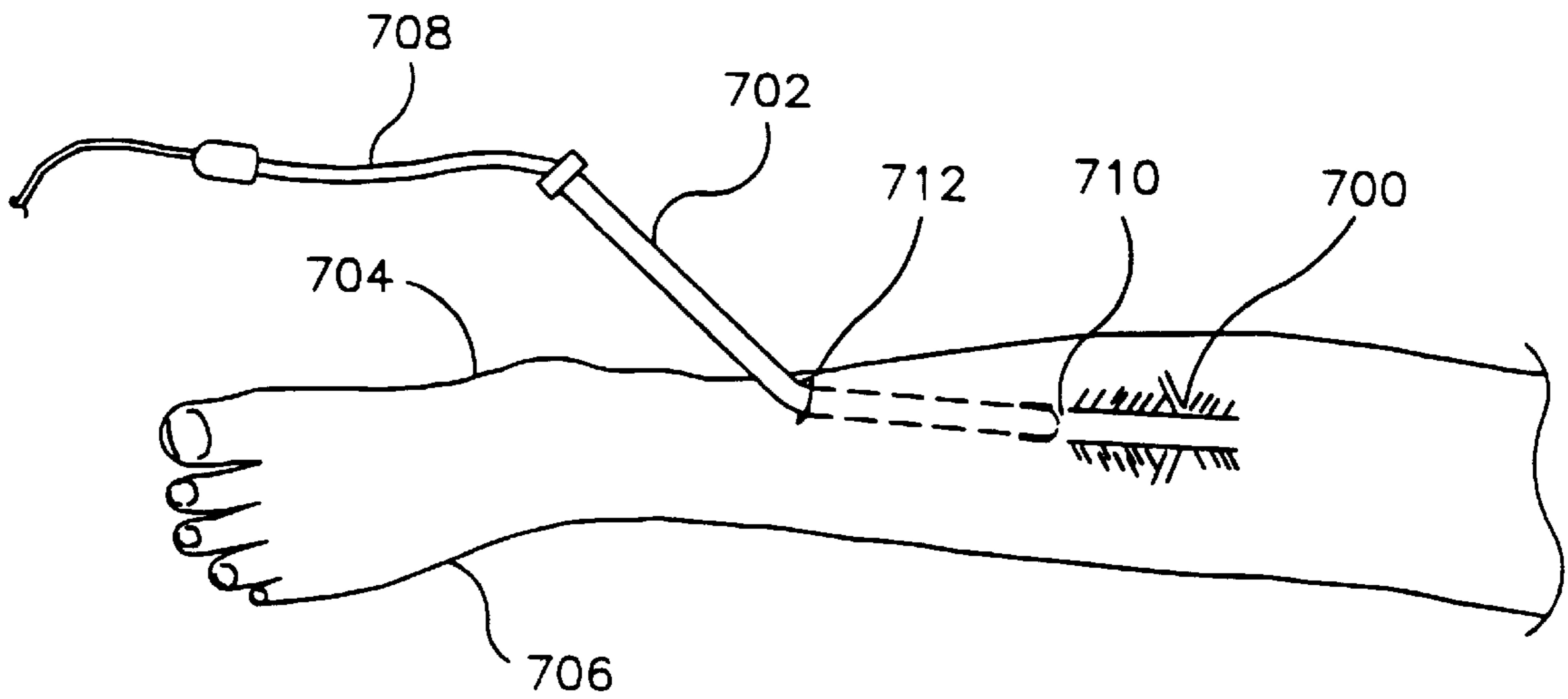

FIGURE 7

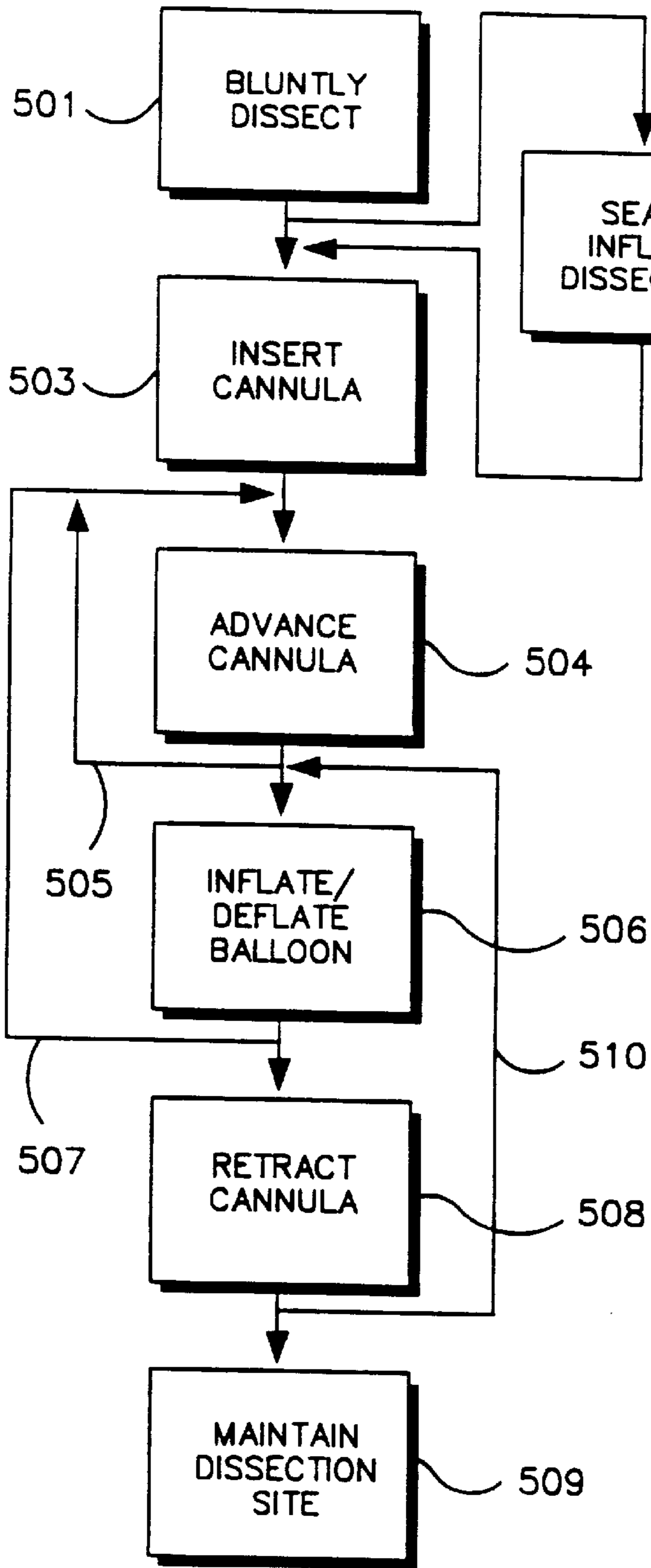

FIGURE 5

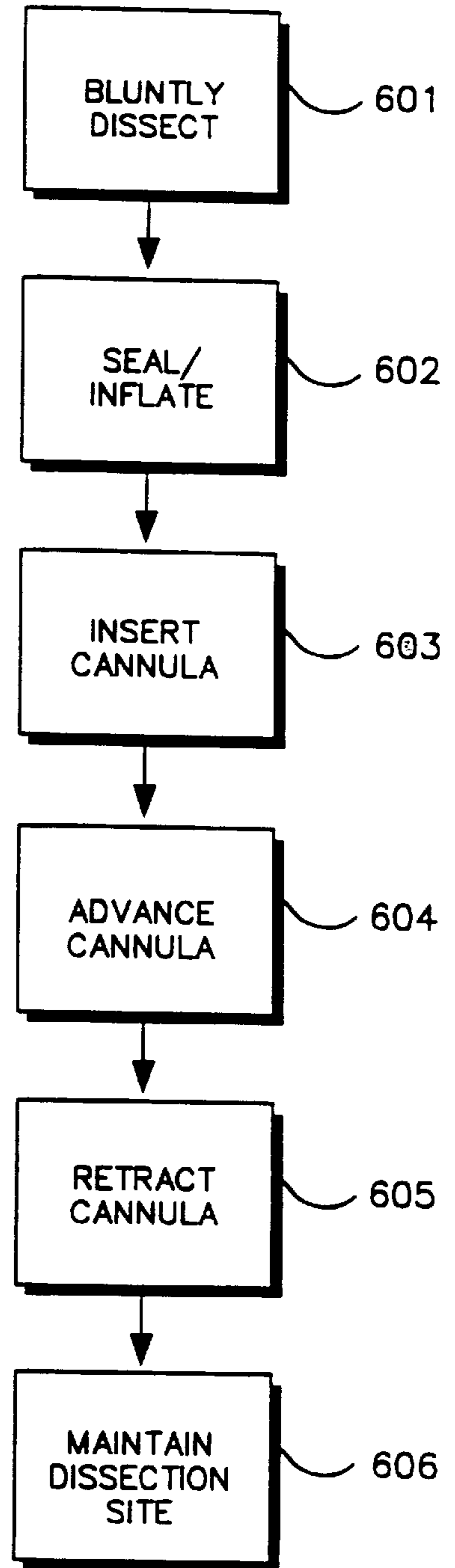

FIGURE 6

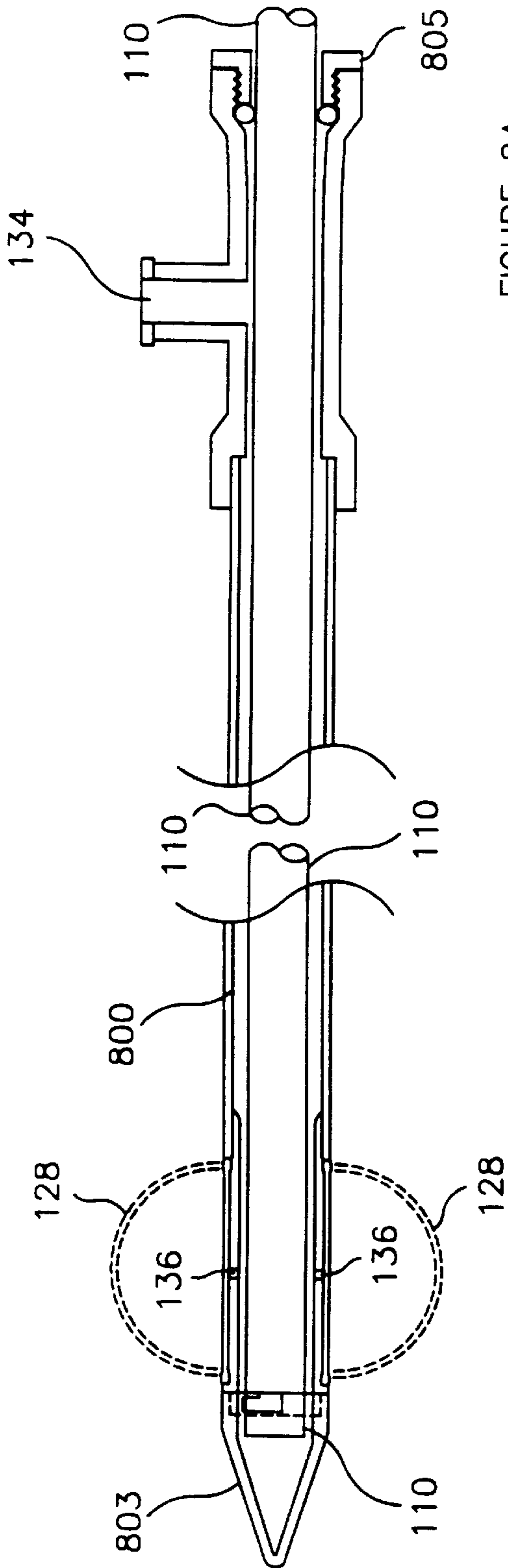

FIGURE 8A

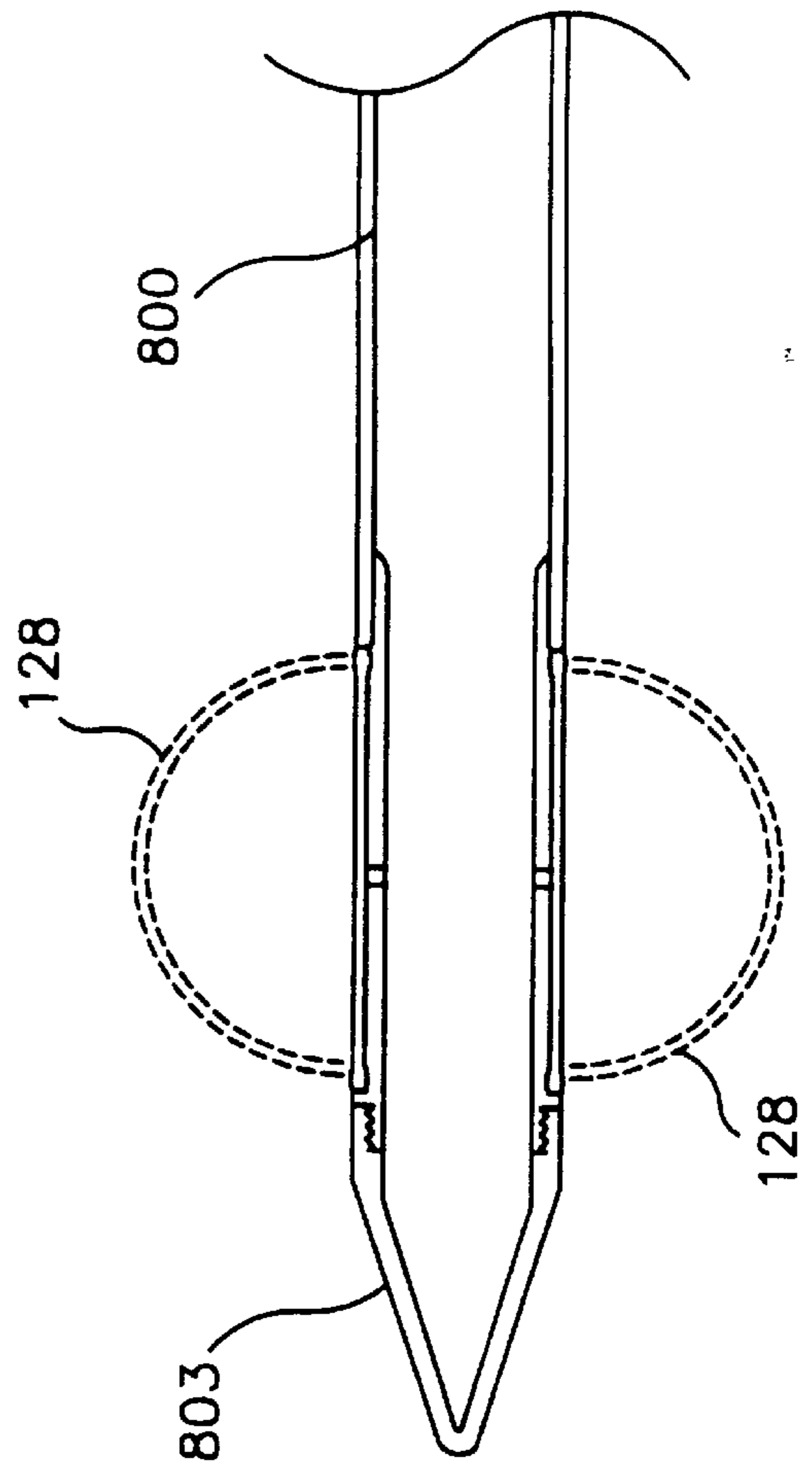

FIGURE 8B

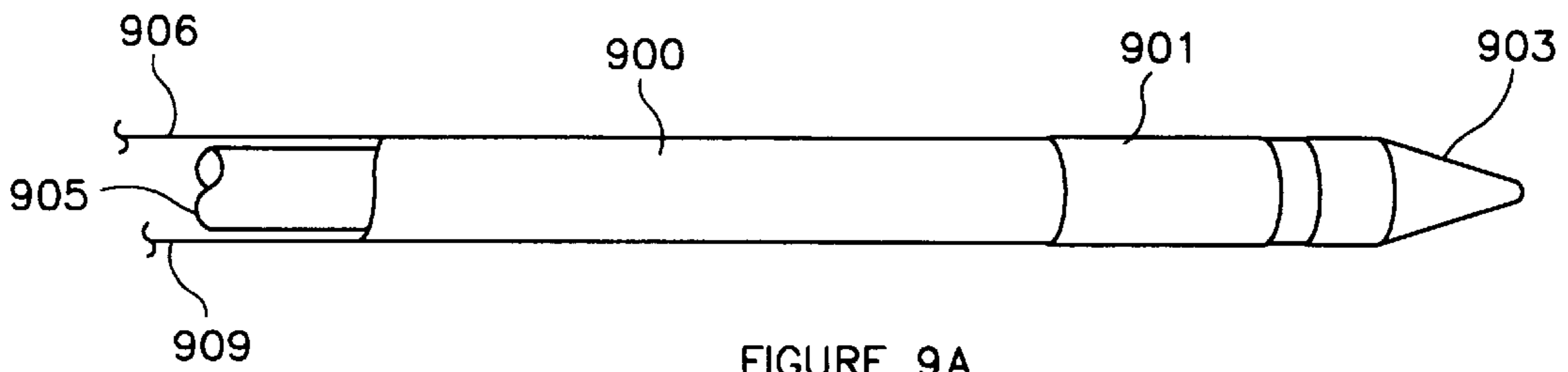

FIGURE 9A

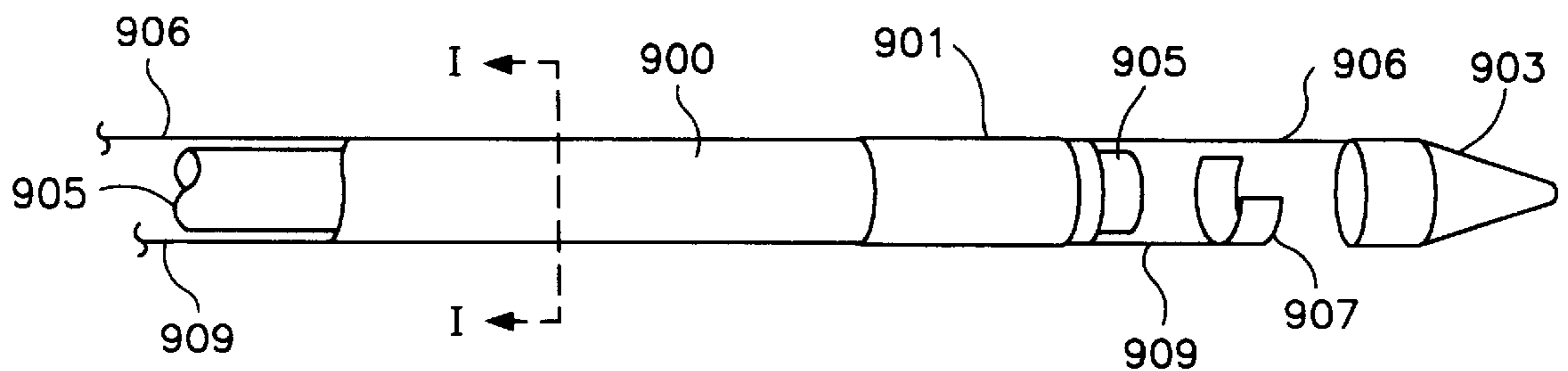

FIGURE 9B

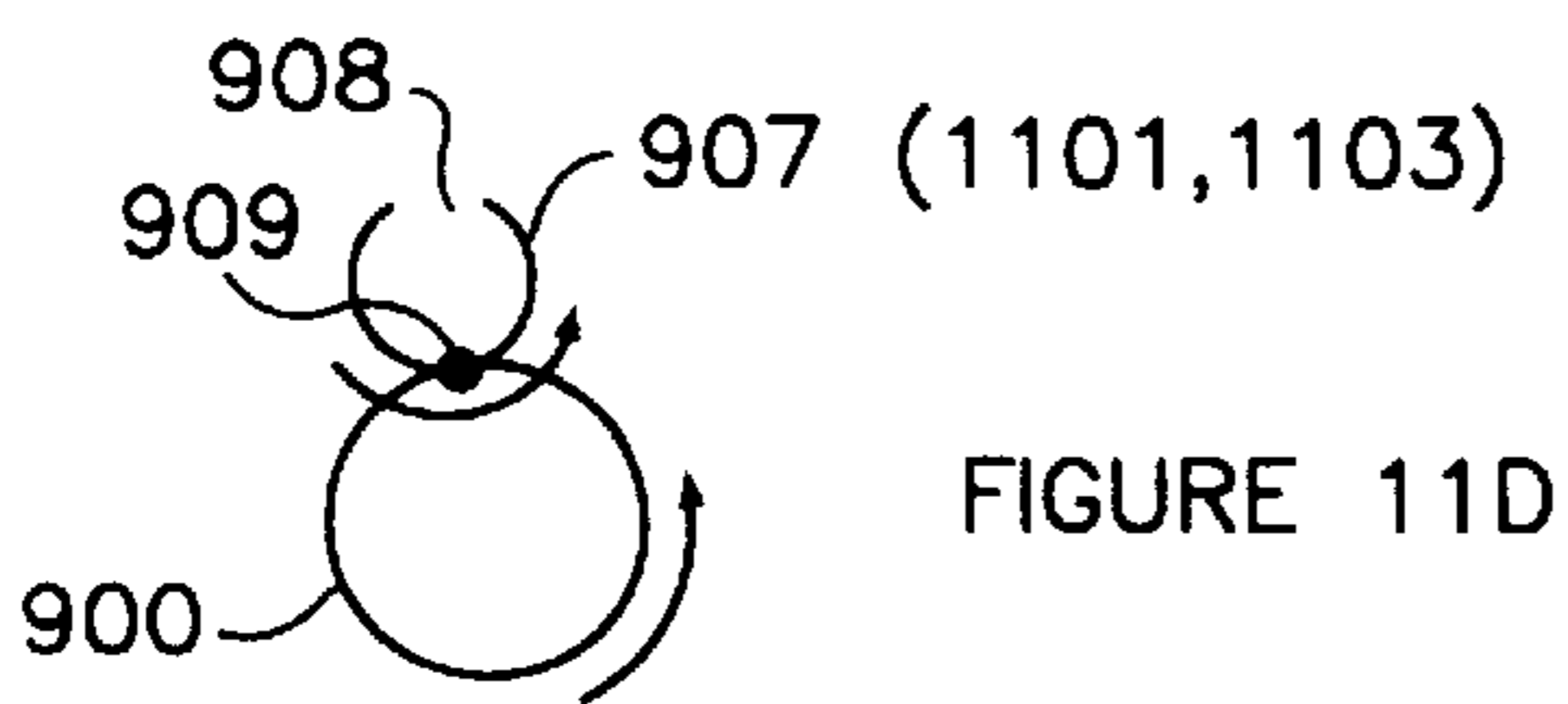
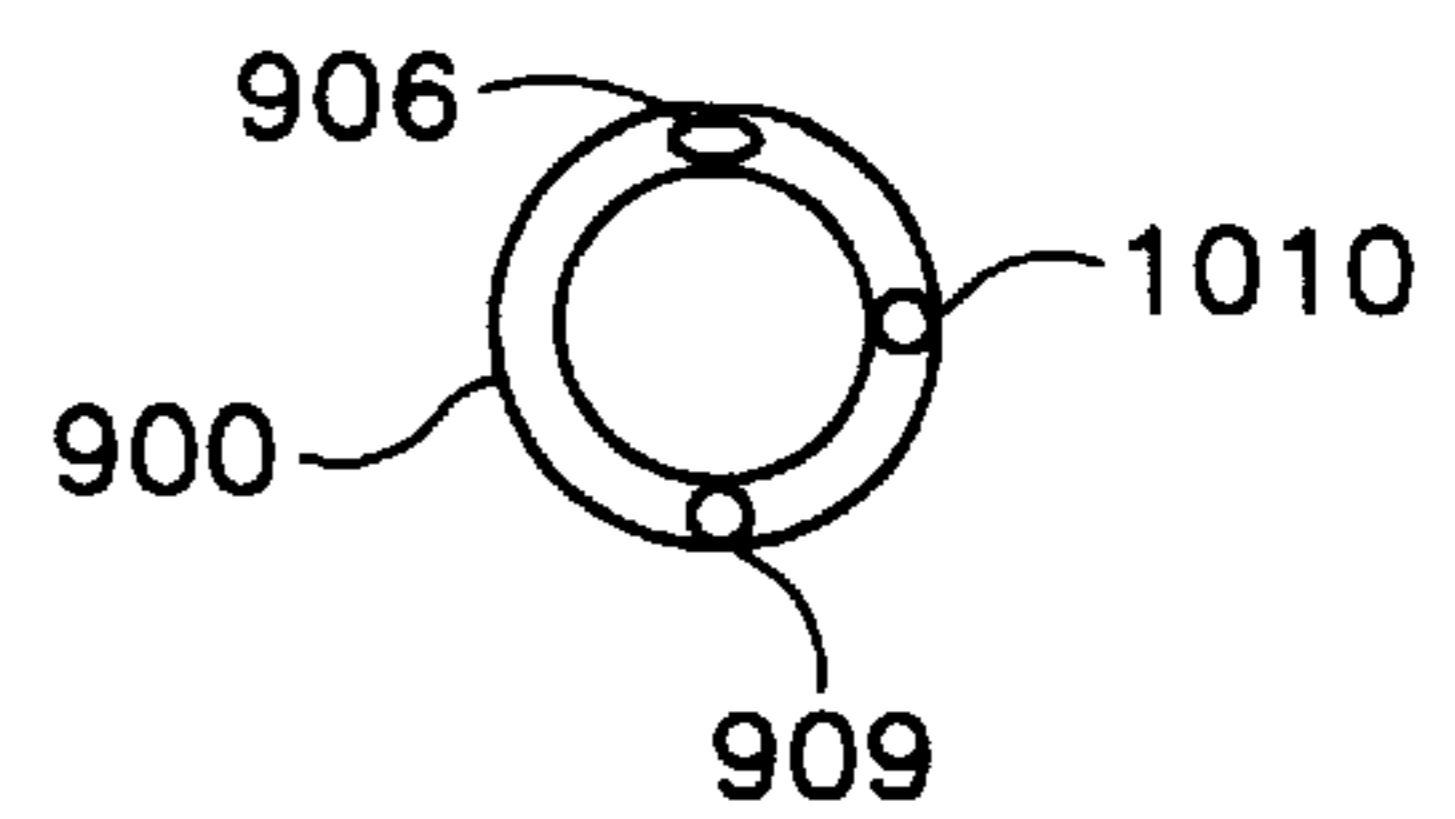

FIGURE 11D



SECTION I-I

FIGURE 10

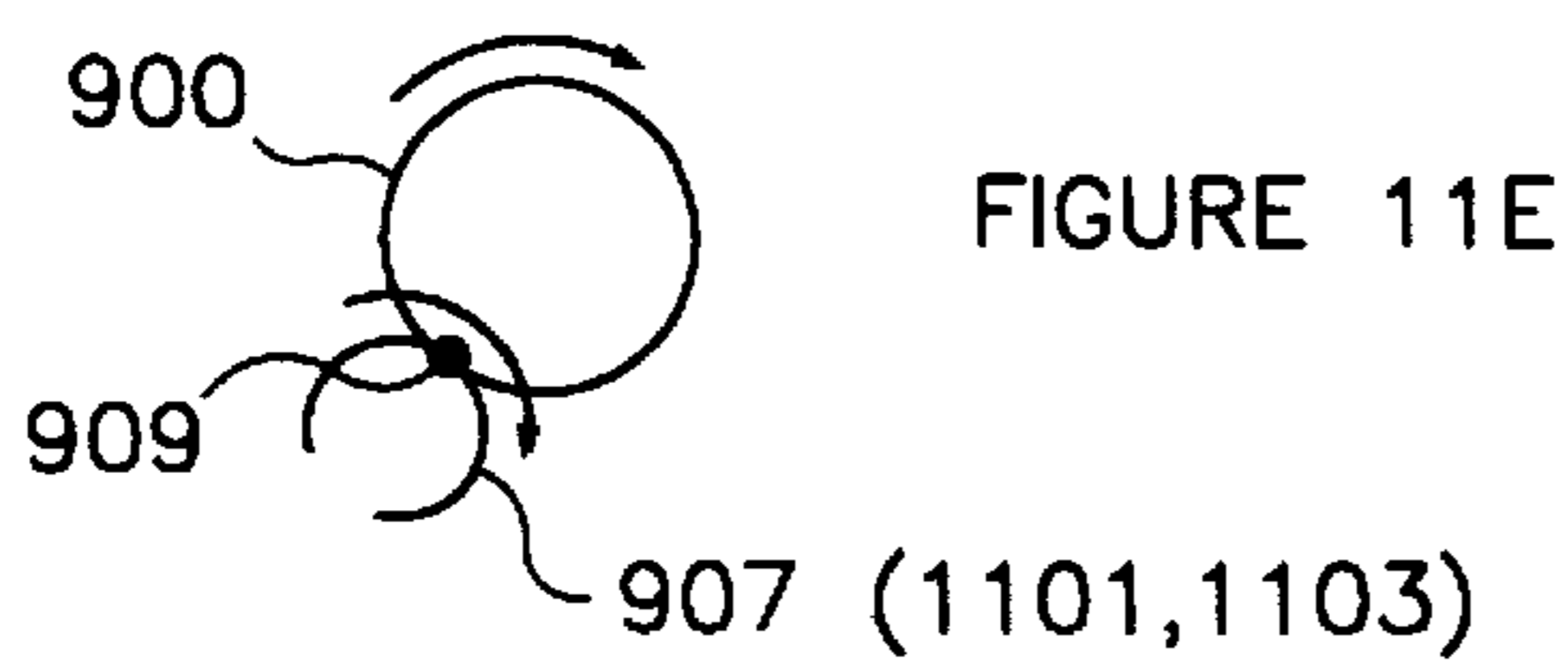

FIGURE 11E

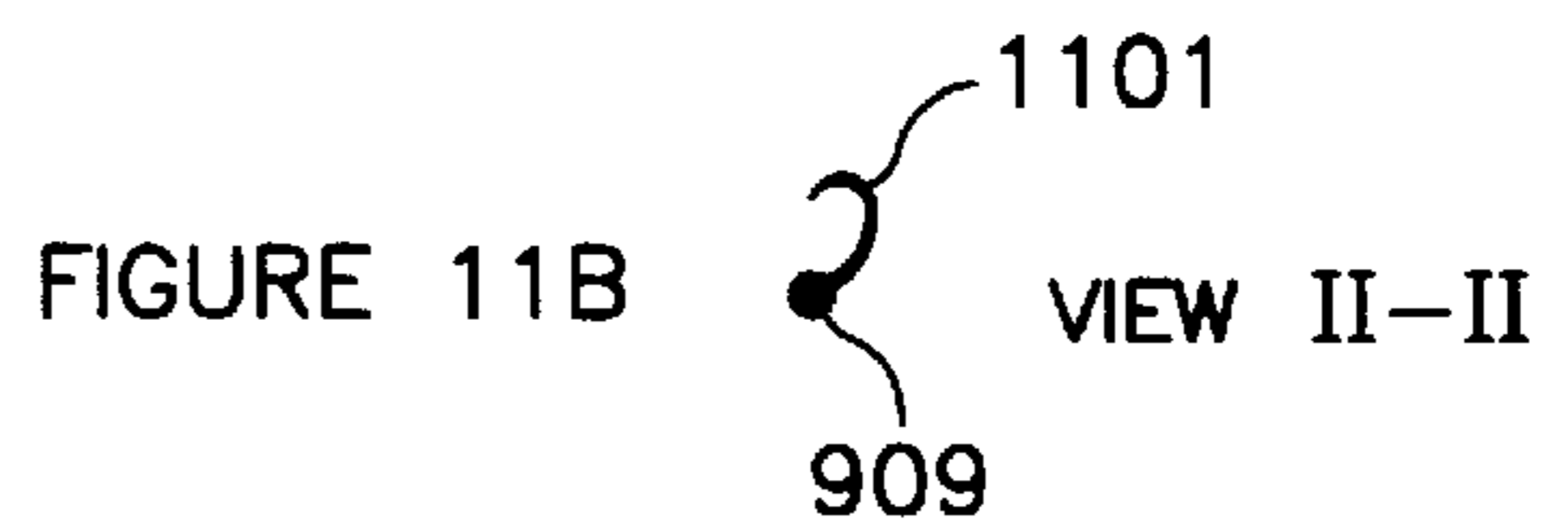

FIGURE 11B

VIEW II-II

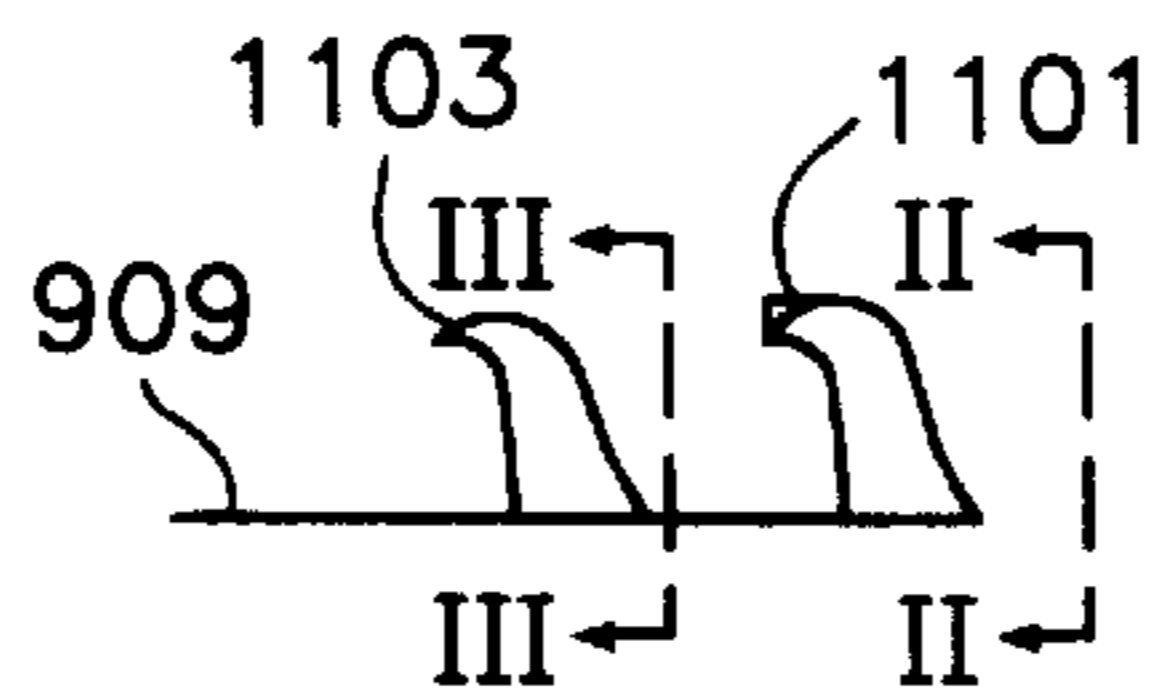

FIGURE 11A

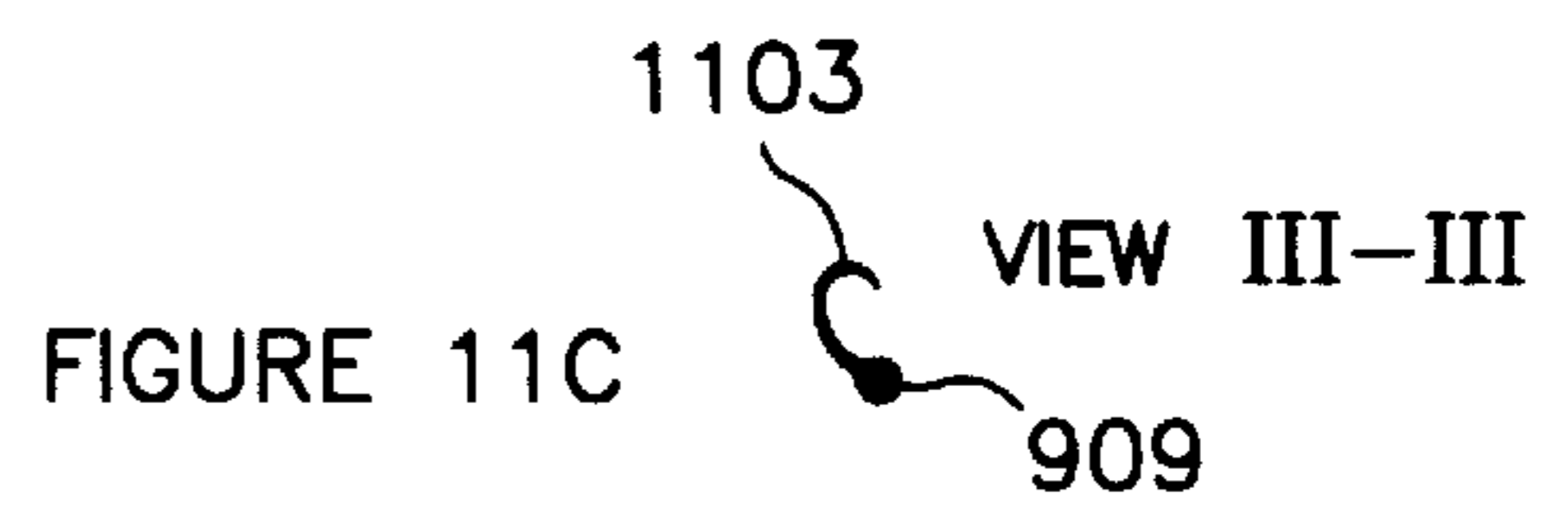

FIGURE 11C

VIEW III-III

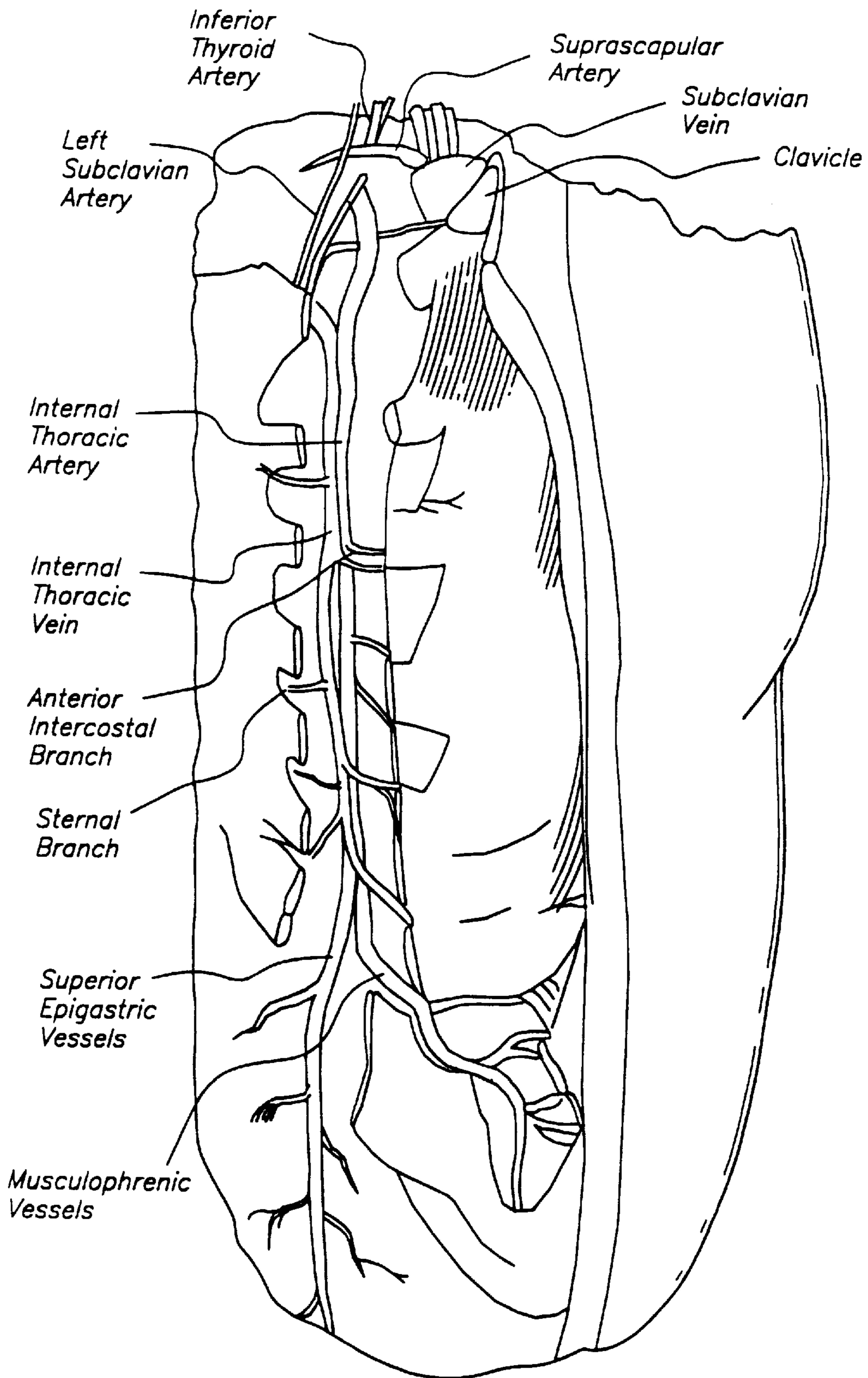

FIG. 12A

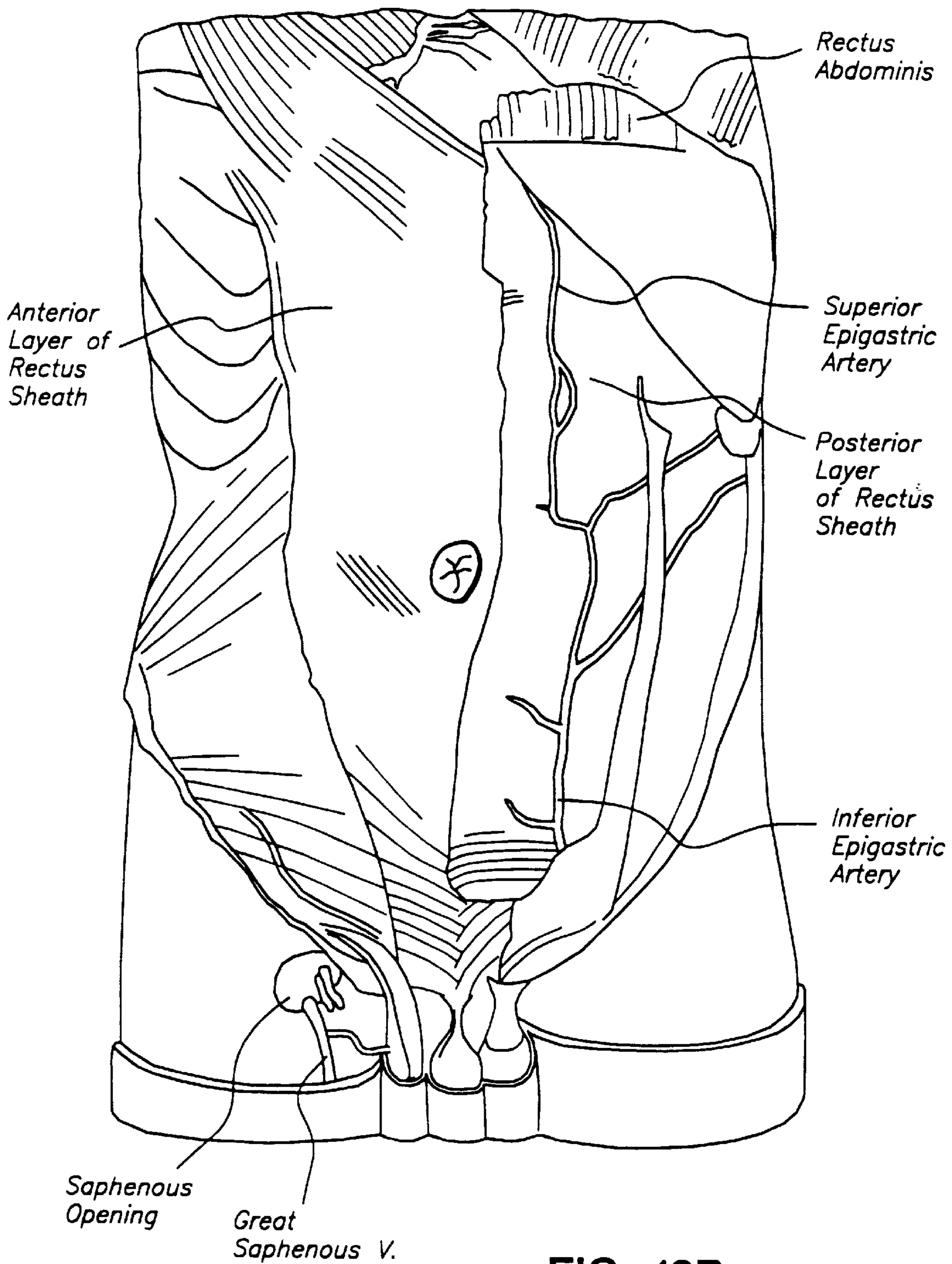

FIG. 12B

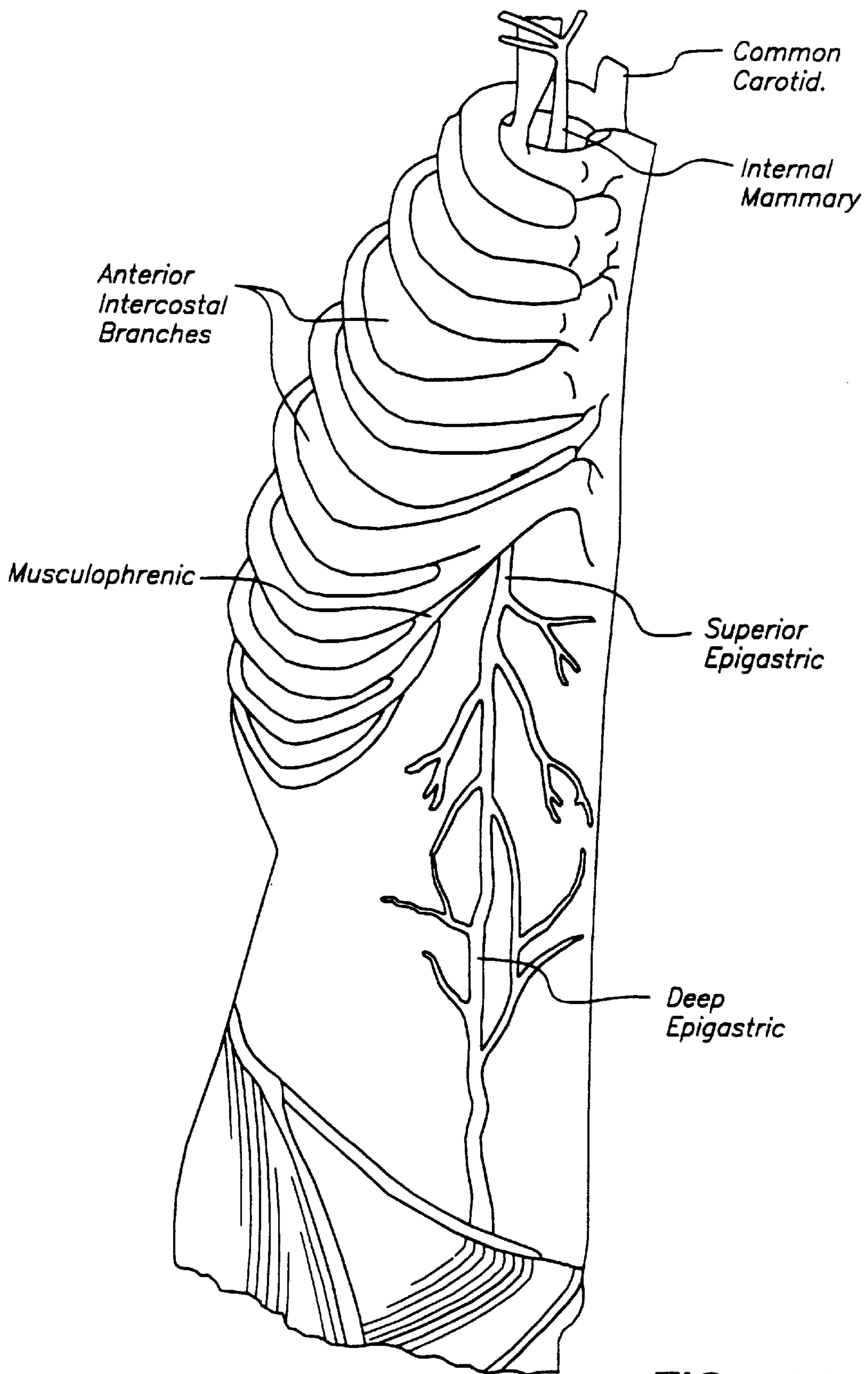
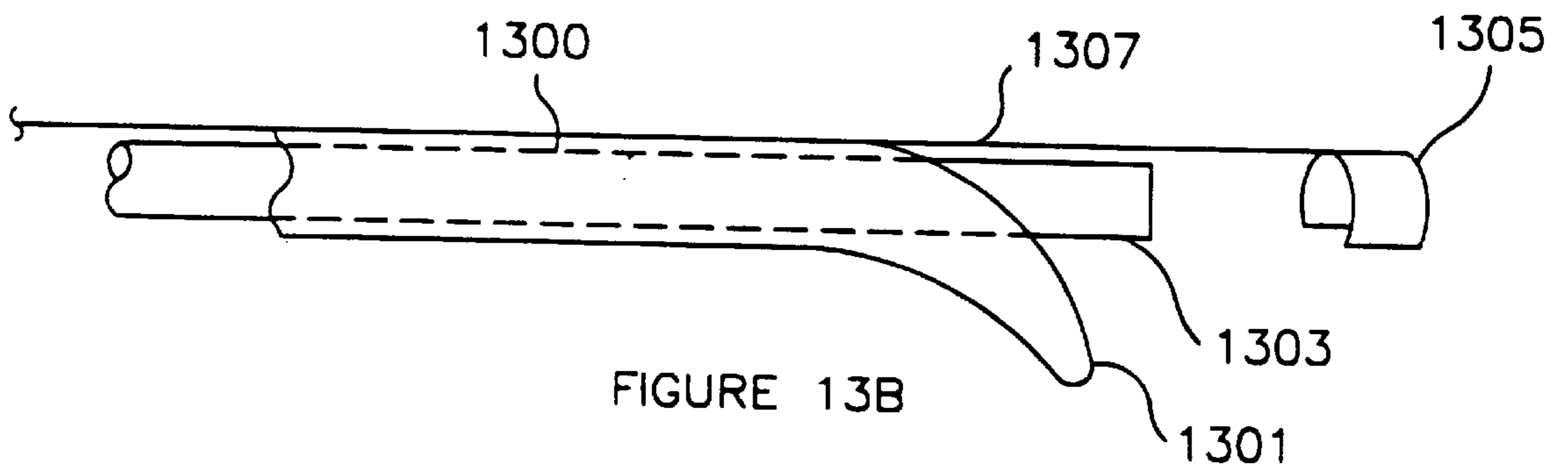
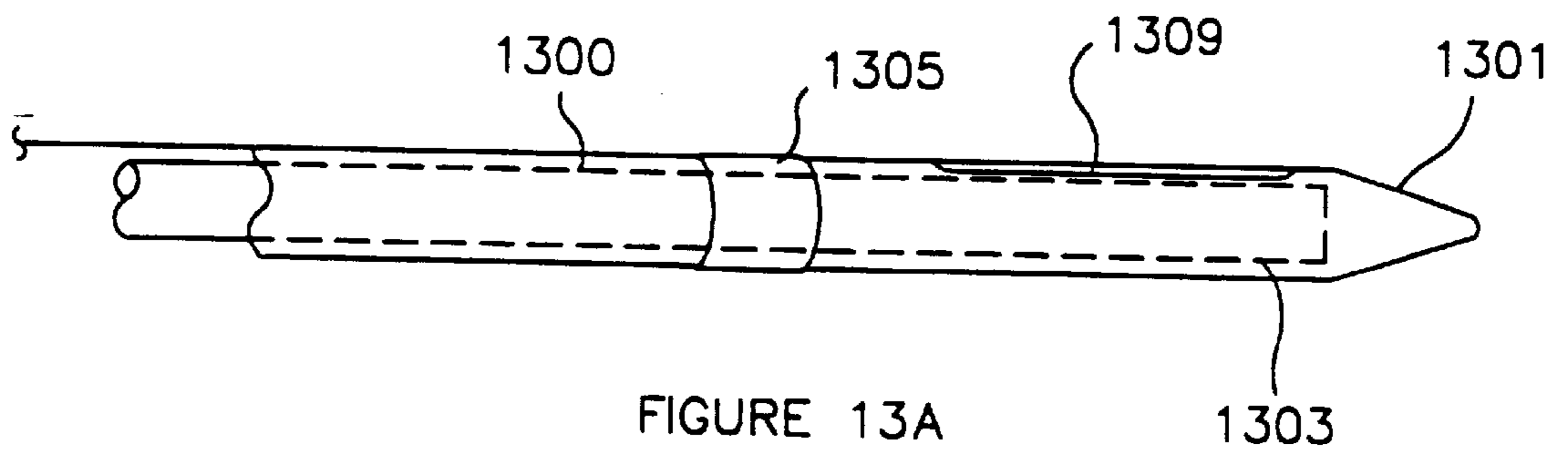

FIG. 12C



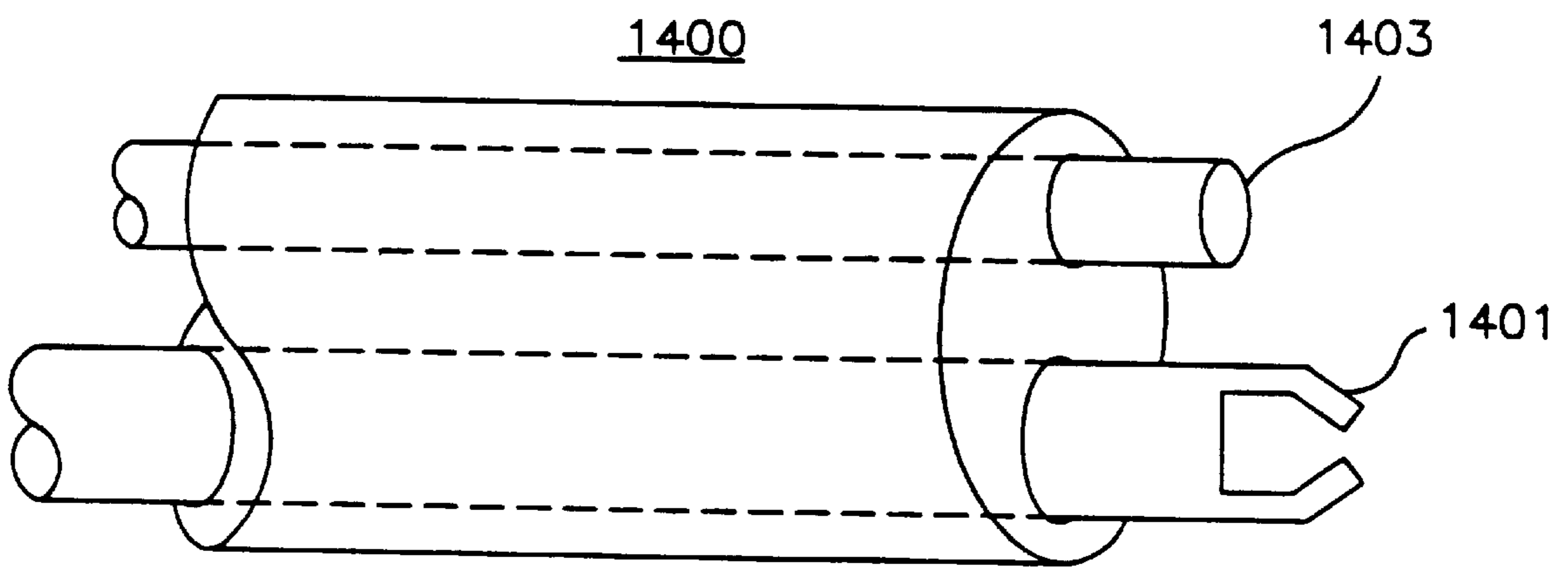

FIGURE 14

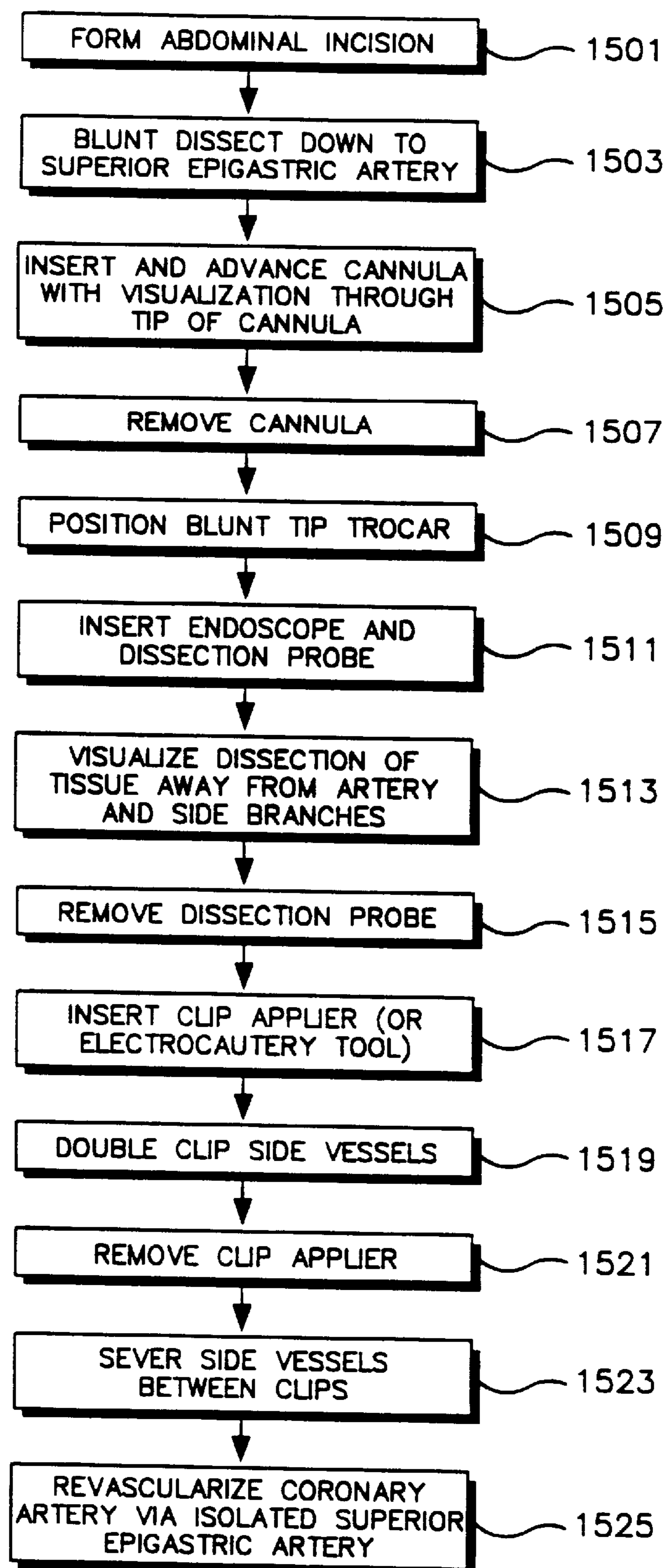

FIGURE 15

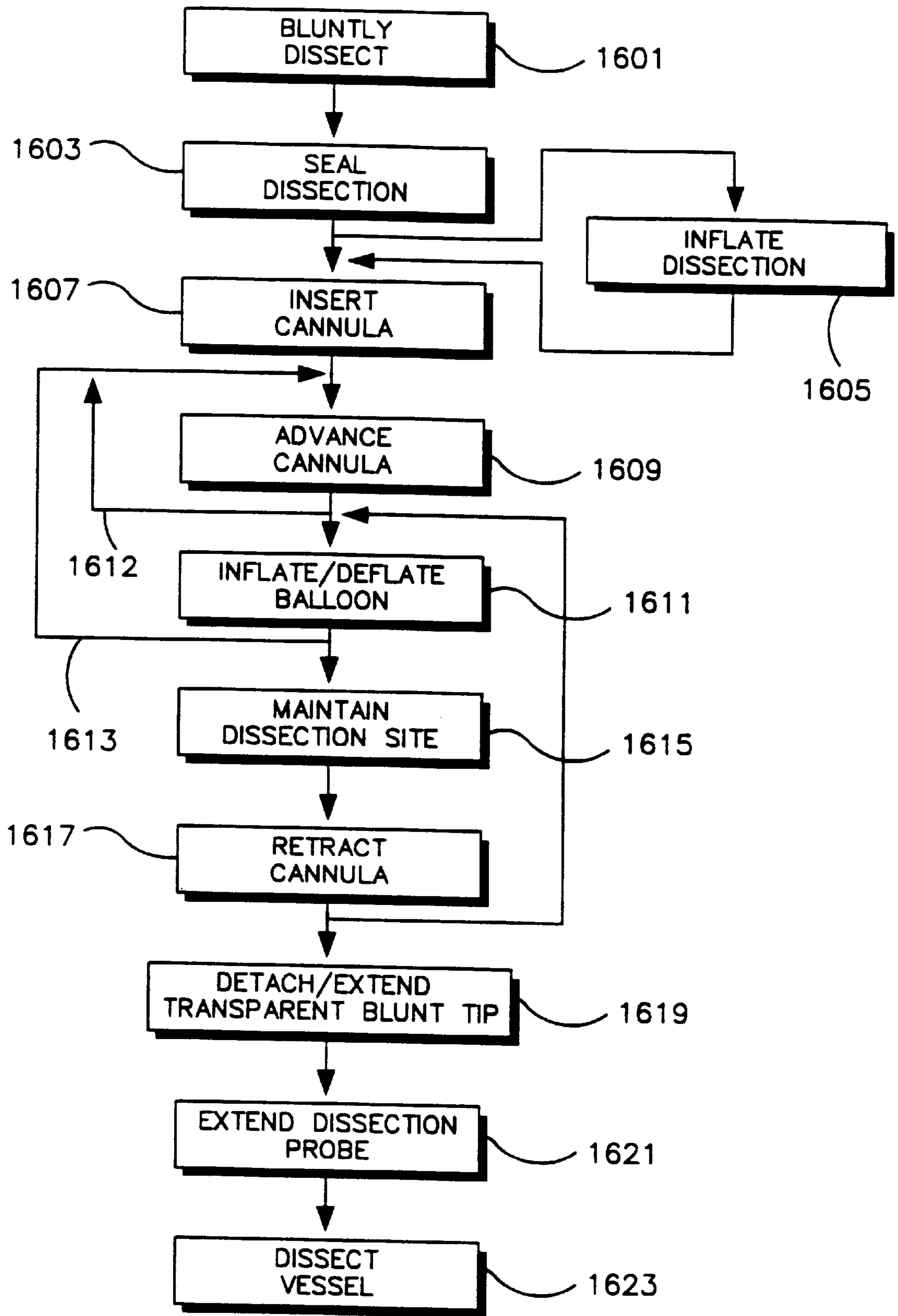

FIGURE 16

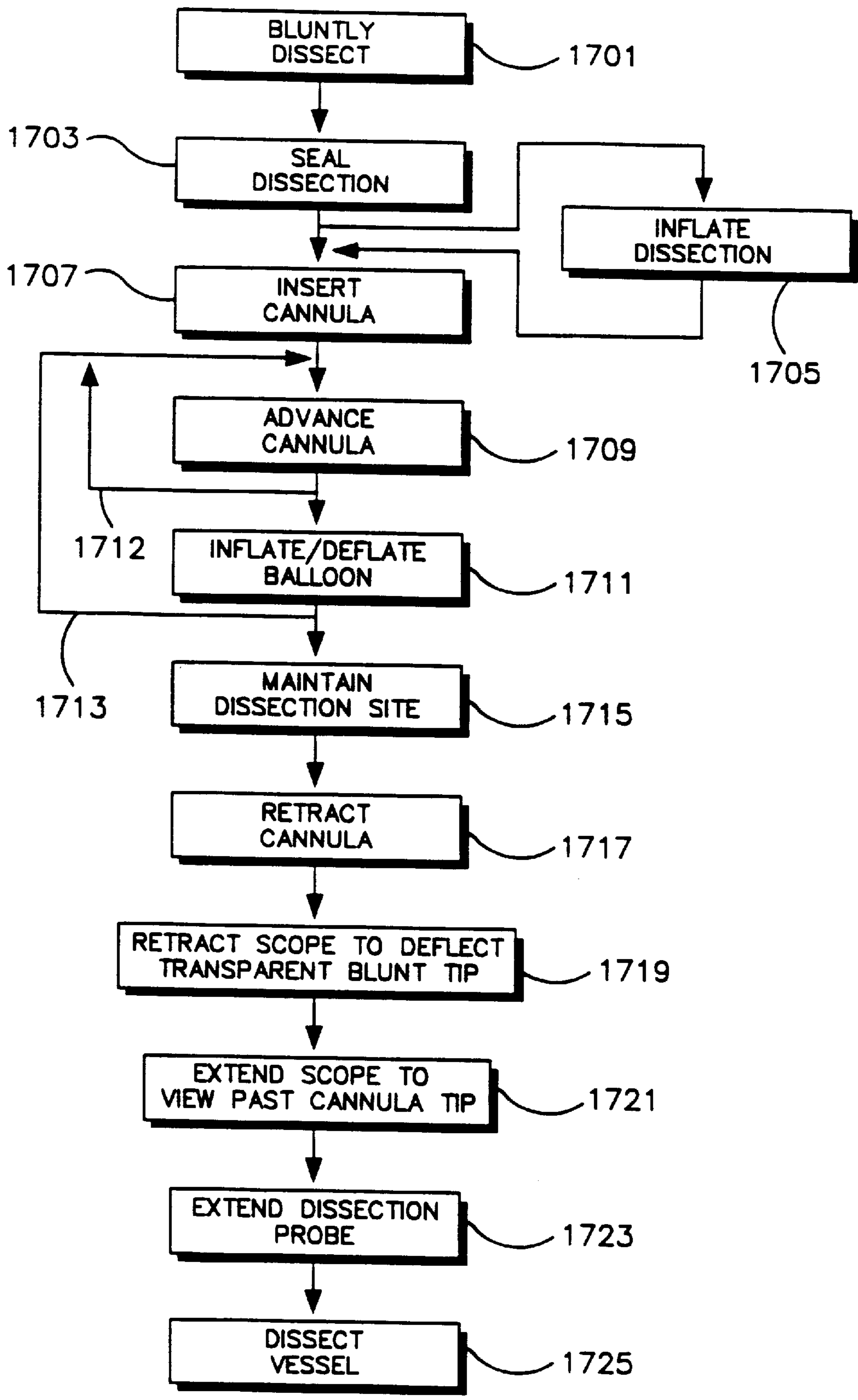

FIGURE 17

TISSUE DISSECTION METHOD**1. RELATED APPLICATION**

This is a divisional application of pending application Ser. No. 08/907,691 filed on Aug. 8, 1997 which is a continuation-in-part application of pending application Ser. No. 08/593,533 filed on Jan. 24, 1996 now abandoned, which is a continuation of application Ser. No. 08/502,494 entitled "TISSUE SEPARATION CANNULA AND METHOD" filed on Jul. 13, 1995, now abandoned by Albert K. Chin, which is a continuation of application Ser. No. 08/421,481 entitled "CANNULA ASSEMBLY AND METHOD FOR PROGRESSIVELY DISSECTING TISSUE" filed on Apr. 12, 1995, now U.S. Pat. No. 5,591,183 by Albert K. Chin, which prior applications are assigned to the same assignee as the present application.

BACKGROUND OF THE INVENTION**2. Field of the Invention**

The present invention relates generally to a tissue separation cannula used for forming an elongated cavity in tissue planes particularly along the course of a small blood vessel, and more specifically relates to a cannula having an endoscope for continuously visualizing the blunt dissection site through a tissue separating member which is transparent and has a tapered shape and is selectively removable from the cannula to facilitate dissection of tissue adjacent a blood vessel.

3. Description of Background Art

Present methods for the formation of an elongated cavity involve the use of blunt probes that are pushed through body tissue to accomplish the tissue dissection. The force exerted by the passage of mechanical probes may lead to blood vessel avulsion and trauma to tissue and internal organs.

The problem becomes acute when dissecting and harvesting blood vessels having a small diameter of about 3 to 8 mm. The techniques which are used for dissection of larger blood vessels such as the aorta are not applicable since the aorta is located in the retroperitoneum, bounded by the peritoneum on one side and the psoas muscle on the other side. An everting balloon placed in the infrarenal space located just below the kidney will track easily down the length of the aorta along a natural cleavage plane when inflated.

An everting type of balloon encounters difficulties when dissecting tissue adjacent a smaller-diameter vessel. This is due to the presence of less distinct planes that exist between small diameter blood vessels and the tissue that surrounds these vessels, as compared with the aorta and the tissue that surrounds the aorta. For example, if an everting balloon is placed adjacent to the saphenous vein in the leg, it usually skews dissection upon inflation rather than track along the vein. This is due to the amorphous nature of the fat and connective tissue that surrounds the saphenous vein.

Everting balloon catheters are known which are used for arterial dilation. (See, for example, U.S. Pat. No. 4,479,497 (Fogarty et al., Oct. 30, 1984 and U.S. Pat. No. 4,863,440 (Chin, Sep. 5, 1989)).

Double lumen everting balloon catheters, such as those disclosed in the Fogarty et al. '497 and the Chin '440 patents, have a through-lumen that slidably receives an endoscope. However, an endoscope used in conjunction with those disclosed catheters is unable to monitor the dissection process, since the endoscope lies within the central lumen proximal to the everting balloon. As the

balloon everts from the catheter, the internal inflation pressure squeezes the walls of the balloon and closes off the distal viewing channel. Also, the area that requires monitoring during balloon dissection is located at the advancing front of the everting balloon. This area corresponds to the balloon/tissue interface that is subject to forces which cause tissue separation. Thus, an endoscope in the central lumen of existing double-lumen, everting balloon catheters is unable to view the area of tissue separation, since a double layer of balloon membrane lies between the endoscope and the tissue and blocks the endoscopic line of sight. This double layer obscures and distorts the viewing area of tissue separation.

Endoscopes have been disclosed for use in optical trocars such as in U.S. Pat. No. 5,385,572 (Nobles et al., Jan. 31, 1995) and EP 0 642 764 A1 (Sauer et al., published Mar. 13, 1995) and in harvesting blood vessels such as in U.S. Pat. No. 5,373,840 (Knighton, Dec. 20, 1994). The Nobles et al. '572 patent and the Sauer et al. '764 application disclose the use of sharp-tipped, metal cutting elements which extend outwardly from an endoscope positioned in the trocar. Control of the dissection is difficult because visualization of the vessel is obscured by the collapse of the tissue planes into the area between the cutting element and the endoscope. Furthermore, the risk of side vessel avulsion or trauma to the vessel is greatly increased by the orientation of the outwardly extending cutting elements.

The endoscope disclosed in Knighton '840 has a lateral dimension of a size sufficient to accommodate the blood vessel being harvested and at least one tool for use in harvesting the blood harvested. However, the failure of the endoscope to enlarge a cavity adjacent the blood vessel obscures viewing of the dissection area and manipulation of the vessel therein. The position of the viewing image relative to the tissue dissection area could obscure the identification of side vessels leading to an increased risk of vessel avulsion. Since the vessel is retrieved through the center of the endoscope, all side vessels must be severed for the endoscope to advance and the length of the vessel thus retrieved is limited substantially by the length of the body of the endoscope.

An instrument for penetrating body tissue, as disclosed in U.S. Pat. No. 5,271,380 (Riek, et al.), is equipped with a tapered tip of transparent material for viewing tissue penetrated by the tip using an optical unit which is positioned behind the tip. An instrument of this type may include a separate illumination channel that ends at the tip for illuminating tissue being penetrated.

SUMMARY OF THE INVENTION

The present invention provides a cannula for bluntly dissecting an elongated cavity in tissue particularly along the course of a vessel in a human or animal body. The cannula includes a tubular body having proximal closed end and distal blunt end and at least one lumen extending the length of the body. The cannula also includes an endoscope having a lighted, viewing end disposed in the lumen near the distal end of the body, and includes a transparent, tissue separating member, or blunt tip, substantially covering and selectively removable from the distal end of the body. The tissue separating member or blunt tip disposed on the distal end of the body includes internal walls that taper and end in a sharp point to reduce visual distortion through the endoscope that is optically aligned with the tip.

A method is also disclosed for bluntly dissecting an elongated cavity particularly along the course of a vessel using a cannula. The method includes the steps of: bluntly

dissecting an initial cavity; separating the tissue by advancing the cannula along the cavity with continuous, visual observation; repeating the prior step of separating the tissue at least until the cavity is sufficiently elongated to advance a balloon therein; and successively inflating and deflating a balloon within the cavity to enlarge the cavity along the course of the vessel. Following dissection of the cavity along the vessel, a counterincision is made at the far end of the cavity, for example, to place a second blunt tip balloon trocar and to allow introduction of dissection instruments. The tip of the cannula is advanced out of the body through the counterincision, and the tapered tip is detached leaving the cannula body in the dissected cavity. The endoscope resides inside the cannula body, and the endoscope and cannula body are selectively positioned as a single unit inside the dissected cavity to facilitate isolating and harvesting the vessel. The method further may include removing the cannula, then maintaining the elongated cavity using insufflated gas through a balloon cannula that seals the incisions against gas leakage, or using a structural balloon, or a mechanical structural support within the dissected cavity.

In another embodiment of the present invention, the method includes the steps of bluntly dissecting an initial cavity; sealing and inflating the cavity; and separating the tissue along the cavity assisted by continuous, visual observation while under inflation until the cavity is sufficiently elongated.

The isolated vessel, such as the saphenous vein, may be harvested and removed for use as a coronary artery or peripheral vascular bypass graft, or may be left in place as an in-situ femoropopliteal or femoral-distal graft. The side branches of the vein are ligated, clipped, or occluded in both applications. In the case of an in-situ graft, the valves in the vein are disrupted by means of a valvulotome.

BRIEF DESCRIPTION OF THE DRAWINGS

FIG. 1 is a partial, longitudinal cross-sectional view of a cannula of the present invention illustrating the profile of a tissue separating member affixed thereto;

FIG. 2 is an isolated, cross-sectional view of another embodiment of the tissue separating member having a blunt spherical tip with a straight tapered section suitable for use with the cannula of the present invention;

FIG. 3 is an isolated, cross-sectional view of another embodiment of the tissue separating member having a blunt tip with a curved tapered section suitable for use with the cannula of the present invention;

FIG. 4 is an isolated, cross-sectional view of another embodiment of the tissue separating member having a hemispherical shape suitable for use with the cannula of the present invention;

FIG. 5 is a flowchart of one embodiment of the method of separating tissue using the cannula of the present invention;

FIG. 6 is a flowchart of another embodiment of the method of the separating tissue;

FIG. 7 is a partial side view of a patient's leg with the advancement of a flexible cannula of the present invention through an incision;

FIGS. 8A AND 8B are partial side sectional views showing alternative embodiments of detachable blunt tips positioned at the distal end of the cannula;

FIGS. 9A AND 9B are pictorial side views showing, respectively, assembled and disassembled configurations of another alternative embodiment of the present invention;

FIG. 10 is a cross sectional view of cannula of FIGS. 9A and 9B;

FIGS. 11A, 11B and 11C are, respectively, side and sectional views of an alternate dissection probe that may be used with the cannula shown in FIGS. 9A and 9B;

FIGS. 11D and 11E are end views of the dissection probe in orbital positions about the cannula body;

FIGS. 12A, 12B and 12C are, respectively, simplified anatomical side sectional and front sectional views of the human body;

FIGS. 13A and 13B are side views illustrating, respectively, retracted and extended configurations of another embodiment of the tissue separating cannula of the present invention;

FIG. 14 is a partial pictorial view of a viewing, multiple-clip applicator for use in the method of the present invention;

FIG. 15 is a flow chart of an artery isolating procedure according to the present invention;

FIG. 16 is a flow chart illustrating the procedures involved with the cannula of FIGS. 9A and 9B; and

FIG. 17 is a flow chart illustrating the procedures involved with the cannula of FIGS. 13A and 13B.

DESCRIPTION OF THE PREFERRED EMBODIMENT

In accordance with one embodiment of the present invention, a cannula includes a tubular body having proximal closed end and distal blunt end, at least one lumen extending the length of the body, an endoscope having a lighted, viewing end disposed in the lumen near the distal end of the body, and a transparent, tissue separating member substantially covering the distal end of the body and selectively removable from the distal end. The present invention also includes methods for using such a cannula for separating tissue to form an elongated cavity along the course of a small blood vessel and subsequently harvesting the blood vessel, or using the blood vessel as an in-situ graft.

FIG. 1 shows an embodiment of the cannula 100 of the present invention. The cannula 100 includes a tubular body 102 having a proximal end 104 and a distal end 106. At least one lumen 108 extends the length of the body 102. Disposed in the lumen 108 is an endoscope 110 having a lighted, viewing end 112 near the distal end 106 of the body. The other end of the cannula 100 has a proximal end cap 114 and an elastomeric washer 116 that provides a pressure-sealed, sliding fit with the endoscope 110.

The cannula 100 also includes a transparent, tissue separating member or blunt tip 118 substantially covering the distal end 106 of the body. The tissue separating member 118 has a tapered section 120 which angles toward a blunt, tissue-separating tip 122 distal to the distal end 106 of the tubular body. The shape of the tissue separating member 118 allows atraumatic dissection of a cavity with sufficient control and maneuverability to prevent tearing or puncturing of the nearby vessel. Typically, the tip 122 has an outer radius of curvature of about 0.30" to about 0.100", and preferably of about 0.045". The length of the tapered section 120 of the tip is approximately 0.500" in length. The tapered shape and blunt tip of the tissue separating member 118 thus allows deflection of branch vessels to the side of the cannula 100 without their avulsion, upon forward advancement of the cannula 100 with reduced requirement of applied axial force to advance the cannula and tip through tissue being dissected.

In tapers of uniform wall thickness with a rounded inner surface near the apex, it has been found that a small circular spot of distortion exists in the center of the visual field of the

endoscope, equivalent to the diameter of the rounded taper tip. This distortion may be substantially eliminated by forming the transparent taper with an inner profile that ends in a sharp point, or apex, while maintaining the outer profile as a rounded tip with approximately a 0.045" radius. Undistorted visual imaging through such tip thus allows the surgeon to track down the vessel, identify side branches, and guide the device past the side branches. An optimal taper length of approximately 0.5" facilitates cannula manipulation around side branches, and the preferred configuration of the tapered tip is illustrated in FIGS. 8A and 8B.

Alternative embodiments of the present invention include other shapes for the tissue separating member 118 which provide the necessary control and atraumatic dissection. FIG. 2 illustrates another embodiment of a tissue separating member 218 which substantially covers the distal end 106 of the cannula and provides a transparent shield for the endoscope 110. The tissue separating member 218 includes a tapered section 220 integrally formed with a more blunt, spherical section 224 at the distal tip 222 of the tissue separating member.

FIG. 3 illustrates another embodiment of a tissue separating member 318 which substantially covers the distal end 106 of the cannula and provides a transparent shield for the endoscope 110. The tissue separating member 318 includes a curved tapered section 320 integrally formed with a blunt section 324 at the distal tip 322 to form a duck-bill shape. The curved tapered section 320 can have convex or concave shape.

FIG. 4 illustrates another embodiment of a tissue separating member 418 which substantially covers the distal end 106 of the cannula and provides a transparent shield for the endoscope 110. The tissue separating member 418 has a hemispherical shape 424 covering the distal end 106.

Preferably, the tissue separating members 118, 218 have an overall length of about 0.5 inches and a uniform wall thickness of about 0.06 inches along the entire surface to allow visualization by the endoscope without distortion of the image that would result if a section of the wall is thickened or otherwise forms a lens. The wall thickness of the tissue separating member may be contoured to form a lens for special applications that require a magnified or otherwise distorted image, e.g. asymmetric, fish-eyed image, or the like, transmitted by the endoscope. Suitable materials for making the tissue separating member or blunt tip include polycarbonate and any material which is sufficiently strong to separate tissue and sufficiently transparent to allow visualization by the endoscope. As illustrated in FIGS. 8A, 8B, 9A, and 9B, the tissue separating member or blunt tip may be attached by threads or bayonet-type twist lock to the cannula for selective removal during procedures later described herein.

Referring again to FIG. 1, the cannula 100 preferably includes a balloon 124 located at the distal end 106 on the exterior wall 126 of the cannula. The balloon 124 may be elastic or inelastic, although an elastomeric balloon is preferred because it achieves a smaller, smoother outer profile. Fully inflated (as shown in phantom 128 in FIGS. 1, 8A, and 8B), the diameter of the balloon 124 is about 3 cm. Preferably, a sleeve type of balloon 124 has both the distal end 129 and proximal end 130 of the balloon secured to the exterior wall 126 of the cannula.

The balloon 124 is selectively inflated by supplying thereto via another lumen 132 a pressurized fluid, such as a gas or liquid, from an inflation port 134 to a hole 136 in the exterior wall 126 of the cannula between the proximal and

distal ends 129, 130 of the balloon to communicate with the interior thereof. A plunger device, such as a manually-operated syringe, is suitable for connecting at the inflation port 134 to control the inflation of the balloon 124. The lumen 132 is formed as another tubular body 138 in a concentric arrangement with the body 102 to form a space 140 between the two bodies. Another embodiment suitable of the present invention may include two lumens 108, 132 in a side-by-side arrangement. Additional lumens can be added in similar manner to provide other functions such as irrigation and aspiration in known manner.

The present invention is illustrated using a sleeve type of balloon with the cannula 100. Other balloon types are suitable for use with the present invention such as, and not limited to, using an invertable balloon positioned in a separate lumen in the cannula to assist in separating the tissue when inflated.

The cannula 100 may be manufactured from a variety of bioinert, substantially inelastic materials, such as stainless steel, polyethylene, polyurethane, polyvinyl chloride, polyimide plastic, and the like that preferably have a tensile strength of at least 10,000 psi. Preferably, each lumen of the cannula 100 has a wall thickness of between about 0.005 inch and 0.010 inch.

The endoscope 110 has an outer diameter of approximately 5.0 mm and an endoscope may be permanently built into the cannula 100, or may be a separate device that is advanced through the endoscope lumen 108, for example, through a sliding gas-tight seal 805 configured as shown in FIG. 8A in conventional manner. The endoscope 110 is positioned within the lumen 108 with the tip in correct position to allow unimpeded visualization through the transparent blunt tip of the surrounding tissue and vessel outside of the cannula 100. A preferred endoscope 110 having a tubular diameter of about 5.0 mm is commercially available from Solos Endoscopy, Inc., at Norcross, Ga., although other commercially-available endoscopes 110 as small as 1.00 to 1.75 mm in diameter may also be used.

Methods for bluntly dissecting an elongated cavity using the cannula of the present invention are shown in the flow diagrams of FIGS. 5 and 6. Although the blunt dissection of an elongated cavity along the course of a vessel is specifically described, the present invention is generally suitable for separating any tissue. For example, the cannula may be used to track along the median nerve from an incision at the patient's wrist, forming a cavity for surgical treatment of carpal tunnel syndrome. The cannula allows visualization and tracking of the median nerve, preventing the injury to the nerve which may occur if blind advancement of a balloon cannula were used. Alternatively, the cannula of the present invention may also be used to dissect a cavity adjacent the mammary artery in the manner as later described herein.

The method illustrated in the flow diagram of FIG. 5 includes the steps of incising the skin and bluntly dissecting 501 through the subcutaneous tissue to the level of the selected vessel or nerve. Blunt dissection is performed to separate the vessel from adjacent tissue for a length of approximately 1 to 2 cm. The blunt dissection may be performed with a pair of curved Metzenbaum scissors, using the tips of the scissors to cut and bluntly spread tissue in a plane between the vessel and the adjacent tissue.

Preferably, a blunt tip balloon cannula is introduced into the space between the vessel and the overlying tissue. The balloon is then inflated to form a gastight seal which seals 502 the dissection. A gas such as carbon dioxide is infused

under pressure via another lumen in the cannula having an external opening positioned distal to the balloon. The natural perivascular plane around the vessel is expanded by the injected gas, forming a tract along the course of the vessel. For a superficial vessel such as the saphenous vein, the expanded tract is visible on the surface of the skin. The interior of the expanded tract is not cleanly open but rather, includes gossamer-like strands of connective tissue and fat, preventing unobstructed visualization and making hazardous the passage of an endoscope along the tract adjacent to the vessel. If a conventional endoscope is pushed into this connective tissue in an attempt to form a cavity adjacent to the vessel, the view through the conventional endoscope is blurred by the tissue that contacts the viewing end of the conventional endoscope. A blurred view through the conventional endoscope increases the potential for side branch avulsion during blunt dissection of the perivascular tunnel.

The cannula **100** is inserted **503** into this dissected space. With the fiberoptic endoscope **110** continuously visualizing down the course of the vessel, the cannula **100** separates the tissue by advancing forward **504**, probing between the vessel and the adjacent gossamer perivascular tissue in the plane initiated by blunt dissection. The transparent, tissue separating member **118** allows the endoscope **110** to clearly visualize a segment of the vessel at least equivalent to the length of the tapered section **120**.

If the blunt dissection along the course of the vessel is not sufficient to advance the balloon **124** therein, the method returns **505** to the step of advancing the cannula **504** forward to continue the separation of tissue along the course of the vessel. When a cavity of sufficient length has been formed by the cannula **100**, the balloon **124** is successively inflated and deflated **506** to enlarge the cavity to about 3 cm in diameter.

The method returns **507** to the step of separating the tissue by advancing the cannula **504** and the step of selectively inflating and deflating **506** the balloon **124**, as described above. Successive application of these steps forms a cavity along the entire length of the vessel. Once the elongated cavity is complete, the cannula **100** is completely retracted **508** from the elongated cavity.

The elongated cavity site is then maintained **509** in expanded form in accordance with the method of the present invention. Following use of the cannula **100** to form an elongated cavity along the course of a vessel, the cavity must be supported to allow procedures to be performed on the vessel, such as vessel dissection, grafting of the vessel, or vessel harvesting. A blunt tip trocar may be used to seal the entrance incision and allow gas insufflation to maintain the cavity in expanded form. One blunt-tip balloon trocar suitable for use herein is presently marketed by Origin Medsystems, Inc. of Menlo Park, Calif.

Another method of maintaining the cavity in expanded form includes making an incision at the distal extent of the dissected cavity, and inserting a double rod system through the cavity. The double rods are suspended via a laparoscopic mechanical lifting device to maintain the cavity. This system allows instruments to be advanced into the cavity via simple incisions, without the requirement for trocars with gas sealing valves, as is the case with gas insufflation.

Alternatively, an inflatable structural balloon or mechanical structure may be used to support the dissected cavity. For example, the cavity may be maintained by mechanical retraction or by a mechanical finger-like retractor attached to a powered lifting arm plus a separate flat balloon retractor used to displace the side wall of the cavity. The endoscope

110 may be introduced behind the legs of the finger-like retractor that connect to the mechanical lifting arm.

The vessel is completely dissected within the formed cavity, using laparoscopic instruments such as graspers, scissors, hooks, and blunt probes. Side branches to the vessel may be ligated using suture ties, clipped using titanium vessel clips, cauterized using electrocautery, or a combination of these procedures. The dissected vessel is removed from the cavity for possible use as a conduit for an arterial bypass procedure, or the vessel may be left in place to be used as an in-situ bypass graft.

In an alternate embodiment, the method of the present invention forms a small diameter cavity, about 7 mm, along the entire length of the vessel before the cavity is then enlarged. As illustrated in FIG. 5, the steps of making a blunt dissection **501**, sealing and inflating the dissection **502**, inserting **503** the dissection cannula **100** and successively separating the tissue by advancing **504** the cannula **100** are performed as described above. The alternate method, however, continues advancing **504** the dissection cannula until the entire length of the elongated cavity is bluntly dissected to the small diameter of about 7 mm.

Only after the entire length of the elongated cavity has been bluntly dissected does the alternate method include the step of inflating and deflating **506** the balloon **124** of the cannula to increase the diameter of the distal end of the elongated cavity to about 3 cm. The dissection cannula **100** is then retracted **508** partially by about the length of the balloon **124**. The alternate method then returns **510** to the steps of inflating and deflating **506** the balloon **124**. The cannula **100** is again retracted **508** partially and the method returns **510** to repeating the above steps until the entire length of the elongated cavity has been enlarged to the diameter of the inflated balloon **124** which is typically about 3 cm.

An alternate method involves making an incision down to the vessel. Blunt dissection of the vessel from the adjacent tissue is performed for a 3–4 cm length. A blunt tip trocar is placed in the incision, and gas insufflation is initiated.

The cannula **100** is inserted through the blunt tip trocar, and blunt dissection using the balloon **124** is performed under the presence of gas insufflation in the cavity. This technique provides a larger cavity for visualization during separation of the tissue, since gas insufflation is used from the onset of blunt dissection. However, a gas sealing blunt tip trocar is required. If vessel dissection without gas insufflation is conducted, and a double rod system is used to maintain the cavity, then the use of a blunt tip trocar may be avoided.

Another method of the present invention forms a small diameter cavity along the entire length of the vessel. The cavity is enlarged only by the initial inflation at the blunt dissection site. As illustrated in FIG. 6, the steps of making a blunt dissection **601**, sealing and inflating the dissection **602**, inserting **603** the cannula **100**, and successively separating the tissue by advancing **604** the cannula **100** are performed as described above. The cannula advances **604** until the entire length of the elongated cavity is bluntly dissected and expanded only by the inflating gas of the prior step **602**. The cannula **100** is then retracted **605** entirely from the elongated cavity. The dissection site is maintained **606** in expanded form as described above.

The present invention includes methods particularly useful for harvesting vein. In one method, an incision is made near the ankle, and the cannula is passed along the saphenous vein up to the knee, or near the knee. Following balloon

inflation to enlarge this segment, an incision is made into the dilated cavity near its endpoint at the knee. The incision at the knee is the approximate mid-point of the saphenous vein between the ankle and the groin. The vein is isolated and the side branches ligated in this segment between the ankle and the knee to harvest and remove this segment.

The segment from the knee to the groin is then harvested. The cannula may be passed from the same knee incision used for harvesting the vein from the lower leg, or a separate incision down to the vein may be made slightly above the knee. Use of a separate incision may be useful if the vein is overly curved or tortuous as it passes around the knee. The cannula is advanced toward the groin, the balloon is inflated to dilate the cavity, an incision is made into the dilated cavity at its groin end, and the portion of the saphenous vein residing in the thigh is harvested.

As an alternate method for saphenous vein harvesting, the initial incision may be made at the knee. The cannula is passed successively in both directions, toward the ankle and toward the groin, from the same incision. Then additional incisions are made at the ankle and at the groin to allow harvesting of the entire length of the saphenous vein. The vein may be removed as a single strand, or it may be cut at the knee and removed as two strands.

In some anatomic regions, it may be difficult to advance a rigid, straight tissue separation device along the course of a vessel. For example and referring to FIG. 7, if the saphenous vein **700** is harvested by passing the cannula **702** from an incision **712** just above the ankle, the presence of the medial malleolus **704** and the foot **706** may prevent an otherwise rigid cannula from being angled upwards or sideways to follow the vein **700**.

For such obstructed situations, the cannula **702** may be formed with a body which is flexible or otherwise malleable, or is rigid with a pre-determined gradual arc, as shown in FIG. 7. The endoscope **708** that is inserted into the cannula **702** up to the tissue separating member **710** must also be flexible to facilitate shaping the flexible body within the curved cannula. Such conventional flexible fiberoptic endoscopes are commercially available for use in gastrointestinal endoscopy.

In other embodiments of the method, and of the apparatus illustrated in FIGS. **8A** and **8B**, the tapered and transparent tip **803** of the cannula **800** may be removably attached to the body of the cannula. At the cannula insertion site, a blunt tip balloon trocar (for example, as commercially available from Origin Medsystems, Inc.) is placed to seal an incision and allow insufflation into the space to be dissected by the cannula **800** which is advanced through the blunt tip trocar along the course of the vessel. The balloon on the cannula is selectively inflated to dissect a perivascular cavity. Following dissection of the cavity along the vessel, a counterincision is made at the far end of the cavity to place a second blunt tip balloon trocar and allow introduction of dissection instruments. The tip of the cannula is advanced out of the body through the counterincision and the tapered tip **803** is detached, leaving the cannula body in the dissected cavity. The endoscope resides inside the cannula body, and the endoscope/cannula body is advanced as a single unit inside the working cavity to isolate and harvest the vessel.

The detachable tip **803** may be attached to the cannula body **800** using a threaded connection between the tip and the distal end of the cannula body, or a bayonet-type of fitting may be used to lock the tip onto the cannula, with a slot in the tip engaging a pin on the end of the cannula body.

The cannula of this embodiment with a detachable tip **803** has the advantages compared with the embodiment of the

cannula described with reference to FIG. **1** that the 5 mm diameter endoscope used with the cannula often does not have sufficient rigidity to allow it to be directed along the dissected working cavity for unobstructed visualization. For example, in the lower leg, the curvature of the calf muscle impedes visualization along the surgical cavity, and the endoscope must deflect muscle tissue to allow it to view down the bore of the cavity. Flexion of the endoscope which is about 45 cm long and about 5 mm diameter may prevent successful visualization. The cannula which surrounds the endoscope according to the present invention has an 8 mm outer diameter, and this larger diameter imparts rigidity to the endoscope/cannula system. The cannula body may be constructed of stainless steel for additional rigidity.

Also, the ability to remove the tapered tip **803** via an incision at the opposite end of the cavity results in a decreased number of passes of the cannula and endoscope up and down the length of the cavity. This adds to the convenience of the procedure, and decreases the potential for vessel injury by decreasing the number of full length passes required through the dissected cavity.

Referring now to FIGS. **9A** and **9B**, retracted and disassembled configurations of another embodiment of the cannula **900** of the present invention are illustrated. Specifically, the outer body of the cannula **900** includes a sleeve-type balloon **901** secured to the body at proximal and distal ends thereof, as illustrated in FIGS. **8A** and **8B**, for selective inflation via a lumen **1010** within the body that communicates therewith, as illustrated in the sectional view of FIG. **10**.

At the distal end of the body of the cannula **900**, a detachable, transparent blunt tip **903** is shown in FIG. **9A** retracted onto the distal end of the cannula body, and is shown in FIG. **9B** mounted on push rod **906** and extended beyond the distal end of the cannula body **900** to expose the viewing end **905** of an endoscope, and a crescent-shaped dissection probe **907**. The probe **907** is mounted on shaft **909** to facilitate selective manipulation of the dissection probe **907** within the field of view of the endoscope **905**. As shown in FIG. **10**, the push rod **906** may be non-circular within a mating non-circular lumen to retain the blunt-tip **83** in axial alignment as it is selectively extended and retracted relative to the distal end of the cannula body **900**. Also as shown in FIG. **10**, the shaft **909** for supporting the dissection probe **907** may be circular or cylindrical to facilitate both longitudinal and rotational positioning of the dissection probe **907** via corresponding manipulations of the shaft **909** at the proximal end of the cannula body **900**. Alternatively, the shafts **906** and **909** may reside in slots of suitable sectional shapes along the outer surface of the cannula body **900**, with an encircling sheath of heat-shrinkable PET plastic, or other biomnert plastic, to retain the shafts **906**, **909** in captivated orientation along the cannula body **900**.

The dissection probe **907** has leading and trailing edges thereof to facilitate selective dissection of strands of connective tissue and lateral branch vessels along the saphenous vein, or other vessel, to be harvested. The blunt tip **903** may thus be selectively extended beyond the cannula body **903** (or the cannula body **900** may be retracted relative to the tip **903**) to expose the dissection probe **907** at a selected location along a dissected cavity adjacent a vessel being harvested. Selective translational and rotational manipulations may be achieved via similar manipulations of the shaft **909** at the proximal end thereof to dissect connective tissues and lateral branch vessels along the course of the vessel being harvested. The dissection probe **907** and the blunt tip **903** may then be retracted into axial alignment with the cannula body

900, as shown in the retracted configuration of FIG. **9A**. Surgical procedures involving the cannula **900** of FIG. **9A** are described later herein with reference to the flow chart of FIG. **16**.

Referring to the side and sectional views of FIGS. **11A**, **11B**, and **11C**, the dissection probe may be formed in separate, spiral-like segments **1101**, **1103** that are axially spaced along the supporting shaft **909**, for example, in the illustrated configuration, to provide greater convenience in selectively by-passing or dissecting connective tissue and lateral branch vessels along the course of a vessel being harvested. Thus, as shown in FIGS. **11D** and **11E**, the dissection probe **907** (or **1101** and **1103**) may be orbited about the axis of shaft **909**, and the cannula body **900** may be rotated on its longitudinal axis to facilitate the dissection of the vessel away from connecting tissue, and the traversal of side-branch vessels.

Referring now to FIGS. **12A** and **12B**, the simplified side and frontal illustrations of the human anatomy disclose another operating environment for the apparatus and method of the present invention, for example, in preparing the internal mammary artery for coronary artery bypass. Specifically, the combined blunt tip cannula and dissection probe of the present invention permits a working cavity to be formed along a vessel, and the vessel to be dissected and isolated, or otherwise manipulated as later described herein, via a single incision. This decreases the number of incisions required to harvest a vessel. The cannula and dissection probe of the present invention facilitate harvesting the internal mammary artery in the chest wall to enable its use as a coronary artery bypass graft. The internal mammary artery may be harvested via a single subxiphoid incision, with the rectus muscle bluntly dissected to expose the superior epigastric artery. The cannula tracks along the superior epigastric artery which leads directly to the internal mammary artery that lies behind the ribs lateral to the sternum. The internal mammary artery is dissected substantially in the manner as previously described up to its origin at the subclavian artery. Its side branches are clipped and transected, and distally, it is transected to yield a free end which is anastomosed to the coronary artery to complete the bypass.

As illustrated in FIGS. **12A**, **12B** and **12C**, the internal mammary artery (also known as the internal thoracic artery) runs internal to the costal cartilages, lateral to the sternum, descending to the interval between the sixth and seventh cartilages where it bifurcates into the superior epigastric artery and the musculophrenic artery. The superior epigastric artery lies within the rectus sheath. In its superior portion, it lies behind the rectus abdominis muscle. The superior epigastric artery eventually anastomoses with the inferior epigastric artery.

Since the superior epigastric artery lies in the abdominal wall within the rectus sheath, it may be easily found, for example, using Doppler ultrasound, and isolated via incision of the skin and blunt spreading of the rectus abdominis muscle overlying the artery. The blunt tip, visual balloon dissection cannula previously described herein may be placed next to the isolated section of superior epigastric artery, and passed superiorly, following the course of the superior epigastric artery to its junction with the internal mammary artery. An endoscopic working cavity may be formed along the length of the internal mammary artery in the manner previously described herein, allowing side branch identification and interruption, and using vessel clips or bipolar electrocautery closure followed by scissor transection. The dissected portion of the internal mammary

artery may then be used to revascularize diseased coronary arteries, facilitated by the availability of the endoscopic working cavity thus formed along the internal mammary artery.

This abdominal approach to internal mammary artery dissection is preferable to a supraclavicular approach or an intercostal approach since the supraclavicular approach is impeded by the presence of the subclavian artery and the aortic arch, and dissection risks trauma to these vessels. In contrast, the intercostal approach gives limited exposure, unless rib spreaders are used, and only a small portion of the internal mammary artery is accessible from the side. The abdominal approach described herein thus allows the entire length of the internal mammary artery to be exposed. By initiating the dissection at the level of the superior epigastric artery, no vascular or bony structures are present to impede the passage of the dissection cannula of the present invention, thereby resulting in a safer approach to the internal mammary artery.

Specifically, with reference to the flow chart of FIG. **15**, the method of creating a working space along the superior epigastric artery according to the present invention includes forming an incision **1501** of the skin and blunt dissection **1503** and spreading of the rectus abdominis muscle overlying the artery. The balloon cannula as illustrated in FIGS. **1**, or **8A**, **8B**, or **9A**, **9B**, **13A**, **13B** is inserted in the bluntly dissected cavity next to the isolated section of the superior epigastric artery. The cannula is advanced **1505** along the course of the superior epigastric artery and the internal mammary artery by the iterative sequence of advancing the cannula, visualizing dissection of tissue through the transparent tip until resistance to tissue penetration is felt. The balloon is inflated to expand the cavity around the cannula adjacent the artery, and then deflated, and the cannula is again advanced, and retracted and diverted and advanced as required to properly track the course of the vessel substantially to its junction with the subclavian artery. The tunnel or cavity thus formed along the artery facilitates side branch identifications for subsequent operative procedures, and in one embodiment of the process invention the cannula may be completely removed **1507** from the working cavity thus formed by successively inflating and deflating the balloon to establish an adequate working cavity as the cannula is completely withdrawn therefrom.

Next, the artery may be dissected from the cavity wall by placing **1509** a blunt tip trocar in the working cavity at the abdominal incision, and the associated balloon is then inflated. The cannula of the present invention including the dissection probe and an endoscope positioned **1511** within a lumen of the cannula is positioned in the working cavity through a gas tight port of the trocar, with the dissection probe positioned about the artery. The dissection probe is now translated and rotated **1513**, as illustrated in FIGS. **11D** and **11E** to free the artery from connective tissue. The axial opening **908** in the perimeter of the dissection probe facilitates passing over lateral branch vessels encountered along the course of the artery being isolated. When the artery and side branches are completely free of connecting tissue, the cannula with endoscope and dissection probe is removed **1515** from the working cavity.

Thereafter, a viewing, multiple-clip applier, as illustrated in FIG. **14**, including a clip applier **1401** and an endoscope **1403**, and having a circular cross section may be inserted **1517** through the trocar port for placing two surgical clips on each side branch of the isolated artery **1519**, spaced sufficiently to divide the branch vessel therebetween. After all side-branch vessels are clipped in this manner, the viewing,

multiple-clip applier is completely removed **1521**. Alternatively, a two-port, trocar gas seal may be attached to the blunt tip trocar and an endoscope may be inserted through one port with a clip applier or electrocauterizer inserted through the other port for clipping or otherwise occluding the side-branch vessels. The two-port seal for the blunt tip trocar facilitates removal of only the clip applier and replacement thereof by scissor blades that can be manipulated proximally to cut and divide **1523** each of the side branch vessels between the clips that were previously placed or through electrocauterized segment that was prepared while viewing through the endoscope **1403**. Thereafter, the scissor blades may be removed, and the internal mammary artery thus isolated may then be used to revascularize diseased coronary arteries **1525**, for example, by grafting a transsected free end of the isolated internal mammary artery to the left anterior descending coronary artery downstream of a significant stenotic occlusion.

Referring now to FIGS. **13A** and **13B**, there are shown side views of retracted and extended configurations of another embodiment of the dissection cannula according to the present invention. This embodiment includes a blunt, tapered tip **1301** which deflects to one side of the endoscope **1303** to allow visualization outside of the cannula **1300** during vessel dissection and isolation. The dissection probe **1305** may reside adjacent to the cannula body **1300**, proximal to the tapered tip **1301**, and extend forward to dissect around the vessel being harvested and its side branches. The dissection probe shaft **1307** may run through a separate lumen in the cannula body **1300**. The cannula body **1300** may contain an intrinsic curvature, and contain a port **1309** on the side of the cannula body near the tip, for exit of the endoscope **1303**. The cannula body which has a normally curved configuration, straightens out upon introduction of a rigid, straight endoscope **1303**. Partial retraction of the endoscope **1303** allows the cannula to curve, and the endoscope is advanced through the side port **1309** in the cannula body **1300** to view outside of the deflected cannula tip **1301**.

A surgical procedure involving the cannula **1300** shown in FIG. **13** is illustrated in the flow chart of FIG. **17**. Specifically, an initial incision and blunt dissection is performed **1701** to prepare an initial dissected cavity. The cavity may then be sealed **1703** in conventional manner and inflated **1705** to facilitate insertion of the cannula **1300** that is inserted into the cavity **1707** through a conventional gas-tight seal. The cannula is advanced **1709** and a perimeter balloon **128** on the cannula is inflated **1711** to expand the dissected cavity, and is then deflated to facilitate further advancement of the cannula and reinflation of the balloon. This sequence is repeated **1712**, **1713** until the dissected cavity of sufficient size or length is formed along the vessel of interest. The dissected cavity is maintained **1715** by insufflation or mechanical traction or otherwise, as previously described, and the cannula may be retracted **1717** to a selected location in the cavity at which the endoscope **1303** may be retracted **1719** relative to the body of the cannula **1300** in order to permit deflection of the blunt tip **1301** away from the tip of the endoscope, as shown in FIG. **13B**. Thereafter, the endoscope **1303** may be extended **1721** to view past the blunt tip **1301**, and the dissection probe **1305** may also be extended **1723** and manipulated within the dissected cavity to dissect the vessel of interest **1725** from remaining connective tissue.

Referring now to the flow chart of FIG. **16**, a surgical procedure involving the cannula **900** shown in FIG. **9A** includes making an initial incision and blunt dissection **1601** to form an initial dissected cavity. The cavity may then be

sealed **1603** in conventional manner and inflated **1605** to facilitate insertion **1607** of the cannula **900** into the cavity through a conventional gas-tight seal. The cannula **900** is advanced **1609** and a perimeter balloon **901** on the cannula is inflated **1611** to expand the dissected cavity, and is deflated to facilitate further advancement of the cannula, and reinflation of the balloon. This sequence is repeated **1612**, **1613** until the dissected cavity of sufficient size or length is formed along the vessel of interest. The dissected cavity is maintained **1615** in a manner as previously described, and the cannula **900** may be retracted **1617** sufficiently within the dissected cavity to facilitate detaching and/or extending **1619** the blunt tip **903** and facilitating extension **1621** of the dissection probe **907**. One or more of the steps **1617**, **1619**, and **1621** may be repeated while dissecting connecting tissue **1623** to harvest the vessel of interest.

Therefore, the cannulas and dissection probes and associated surgical procedures facilitate blunt dissection of a working cavity along a vessel of interest, with visualization of the tissue being dissected through a blunt tip of transparent material and selected optical configuration positioned on the forward end of the cannula. Selective remote deployment and remote manipulation of a dissection probe carried on the cannula facilitates dissection of tissue around the vessel of interest and around side branch vessels along the vessel of interest being harvested from within and along the working cavity of dissected tissue.

I claim:

1. A method for dissecting an elongated cavity in tissue along a selected course in the body of a patient using a cannula having a rigid transparent tissue-dissecting tip and a balloon attached to an exterior wall of the cannula near a distal end thereof and including an endoscope disposed within the cannula for visualization through the rigid tip, the method comprising the steps of:

- forming an initial incision and bluntly dissecting an initial cavity at a location in the body of the patient;
- inserting and advancing the cannula for separating tissue in contact with the rigid tip as visualized through the endoscope and the rigid tip;
- selectively inflating the balloon to enlarge the cavity in tissue separated by the rigid tip;
- selectively deflating the balloon and advancing the cannula to separate tissue in contact with the rigid tip to extend the cavity; and
- selectively displacing the rigid tip relative to the cannula to expose the endoscope therein.

2. The method according to claim **1** including the steps of: forming a counterincision at a selected location along the cavity;

- positioning the rigid tip and selected portion of the cannula through the counterincision; and
- removing the rigid tip exposed through the counterincision from the cannula.

3. The method according to claim **1** in which the cannula includes a resilient portion at least near the distal end thereof and includes a port therein for passage laterally therethrough of the endoscope, and the method includes the additional step of:

- selectively displacing the distal end of the cannula in lateral direction relative to the length of the cannula for displacing the endoscope through the port.

4. The method according to claim **1** in which the cannula includes a dissection probe mounted on a shaft carried by the cannula and disposed near the distal end of the cannula for selective movement relative thereto in response to manipu-

15

lation of the shaft near a proximal end thereof, and the method includes the additional steps of:

displacing the rigid tip relative to the cannula; and

selectively dissecting tissue with the dissection probe in response to manual manipulation of the shaft and visualized via the endoscope.

5. A method for dissecting an elongated cavity in tissue along the course of a vessel in the body of a patient using a cannula having a rigid transparent tissue dissecting tip and a balloon attached to an exterior wall of the cannula near a distal end thereof and including an endoscope disposed within the cannula for visualization through the rigid transparent tip and including a dissection probe that is supported by the cannula and that is selectively movable relative to the distal end of the cannula in response to manual manipulation of a proximal end of the support for the dissecting probe, the method comprising the steps of:

forming an initial incision and bluntly dissecting an initial cavity at a location in the body of a patient near the vessel;

inserting and advancing the cannula for separating tissue in contact with the rigid tip along the course of the vessel as visualized through the endoscope and rigid tip;

selectively inflating the balloon to enlarge the cavity in tissue separated by the rigid tip along the course of the vessel;

selectively deflating the balloon and advancing the cannula to separate tissue in contact with the rigid tip to extend the cavity along the course of the vessel; and

selectively manipulating the dissection probe relative to the cannula to dissect connecting tissue along the vessel as visualized through the endoscope.

6. The method according to claim 5 in which the dissection probe is mounted on a shaft that is supported by the cannula and that is rotatable and translatable relative to the body, and the method includes the additional steps of:

16

selectively displacing the rigid tip relative to the distal end of the cannula to expose the dissection probe; and

manipulating the shaft to rotate and translate the dissection probe relative to the distal end of the cannula to dissect tissue along the course of the vessel.

7. The method according to claim 5 in which the dissection probe includes at least a portion of a substantially cylindrical element mounted on the shaft in substantially concentric orientation relative to the cannula, and the method additionally includes the step of:

manipulating the dissection probe within the elongated cavity along the vessel and around side vessels that laterally extend therefrom to dissect connecting tissue and isolate the vessel within the elongated cavity.

8. A method for isolating a vessel in the body of a patient using a dissecting cannula and a dissection probe formed substantially as a partial cylindrical element having an open portion of the circumference thereof, the method comprising the steps of:

forming an incision and dissecting down to the vessel;

bluntly dissecting tissue along the course of the vessel to form an elongated working cavity;

positioning the dissecting probe within the working cavity and contiguous the vessel to dissect connecting tissue therealong;

passing the dissection probe around lateral branching vessels along the length of the vessel;

occluding the lateral branching vessels at locations therealong spaced away from junctions thereof with the vessel; and

severing lateral branching vessels relative to the locations of occlusions therealong to isolate the vessel within the elongated cavity.

* * * * *