



US006259892B1

(12) **United States Patent**
Helferich

(10) **Patent No.:** **US 6,259,892 B1**
(45) **Date of Patent:** **Jul. 10, 2001**

(54) **PAGER TRANSCEIVER AND METHODS FOR PERFORMING ACTION ON INFORMATION AT DESIRED TIMES**

(76) Inventor: **Richard J. Helferich**, 8408 Sterling Bridge Rd., Chapel Hill, NC (US) 27516

(*) Notice: Subject to any disclaimer, the term of this patent is extended or adjusted under 35 U.S.C. 154(b) by 0 days.

5,093,659	3/1992	Tamada .
5,115,233	5/1992	Zdunek et al. .
5,117,449	5/1992	Metroka et al. .
5,128,980	7/1992	Choi .
5,134,724	7/1992	Gehring et al. .
5,138,311	8/1992	Weinberg .
5,138,312	8/1992	Tsukamoto et al. .
5,140,419	8/1992	Galumbeck et al. .
5,146,612	9/1992	Grosjean et al. .
5,153,903	10/1992	Eastmond et al. .
5,159,331	10/1992	Park et al. .

(List continued on next page.)

(21) Appl. No.: **08/934,337**

(22) Filed: **Sep. 19, 1997**

(51) Int. Cl.⁷ **H04Q 7/00**

(52) U.S. Cl. **455/31.3; 455/412; 455/418; 346/825.44; 346/311.1**

(58) Field of Search 455/31.3, 412, 455/413, 420, 414, 418, 419, 422, 426, 458, 522, 38.1, 517, 575; 340/825.44, 311.1

(56) **References Cited**

U.S. PATENT DOCUMENTS

3,118,145	1/1964	Nee .	
4,480,253	10/1984	Anderson .	
4,644,352	2/1987	Fujii .	
4,737,979	4/1988	Hashimoto .	
4,812,843	3/1989	Champion, III et al. .	
4,821,308	4/1989	Hashimoto .	
4,825,456	4/1989	Rosenberg .	
4,845,491	7/1989	Fascenda et al. .	
4,853,688	8/1989	Andros et al. .	
4,868,560	9/1989	Oliwa et al.	340/825
4,897,835	1/1990	Gaskill et al. .	
4,942,598	7/1990	Davis .	
4,961,216	10/1990	Baehr et al. .	
4,965,569	10/1990	Bennett et al. .	
4,975,694	12/1990	McLaughlin et al. .	
5,005,013	4/1991	Tsukamoto et al. .	
5,007,105	4/1991	Kudoh et al. .	
5,040,204	8/1991	Sasaki et al. .	
5,043,721	8/1991	May .	
5,047,763	9/1991	Kuznicki et al. .	
5,065,423	11/1991	Gaskill .	

Primary Examiner—Lee Nguyen

(74) Attorney, Agent, or Firm—Zoltick Technology Law Group, PLLC

(57) **ABSTRACT**

A pager transceiver and method for selectively paging provides a page to a paging transceiver but does not automatically provide associated information. The paging transceiver receives the page and alerts the user that information is waiting and preferably provides a short description of the information. The user can then download or otherwise act on the information at a time and at a place convenient to the user. The user can therefore place the paging transceiver in a location where it can easily receive and reply to the message. The paging system conserves air time and the paging transceiver conserves memory by not automatically receiving the associated messages. The messages stored by the systems and delivered to the paging transceiver may be of different types, such as voice, text, audio, or even video. In addition to messages, the paging system can store other information for the user, such as songs or video clips that the user can sample or updates on weather or stock rates. The paging transceiver includes a timer so that the desired action taken on the information may be performed at a desired time. The timer may be set so that the action may occur at a certain time, for instance at an off-peak hour to lower costs to the user. The timer may be programmed by the user so that messages are delivered after a certain time delay or at any other desired time.

125 Claims, 12 Drawing Sheets

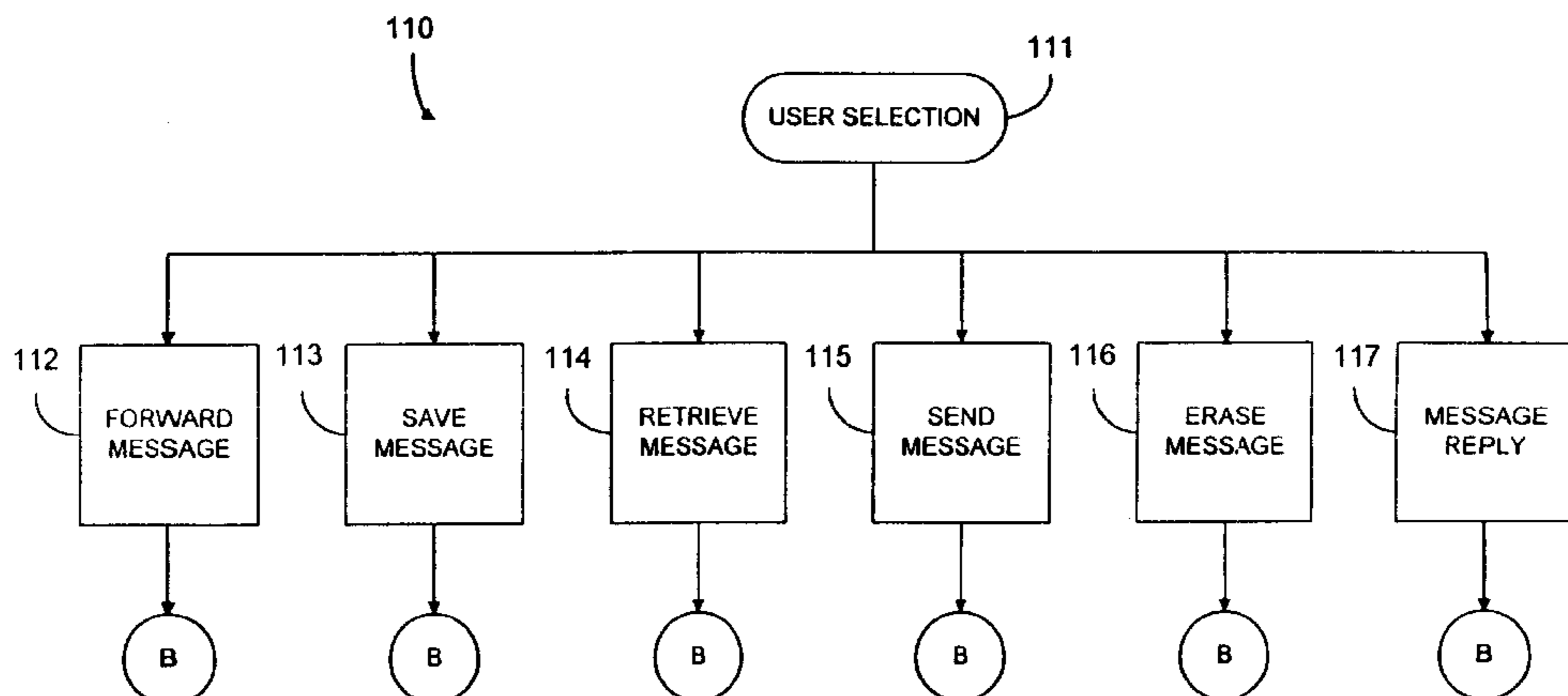

U.S. PATENT DOCUMENTS				
		5,479,378	12/1995	Yamada et al. .
		5,479,408	12/1995	Will .
5,159,713	10/1992	5,481,255	1/1996	Albert et al. .
5,173,688	12/1992	5,483,595	1/1996	Owen .
5,175,758	12/1992	5,485,503	1/1996	Diem .
5,177,780	1/1993	5,487,100	1/1996	Kane .
5,182,553	1/1993	5,489,894	2/1996	Murray 340/825
5,185,604	2/1993	5,497,373	3/1996	Hulen et al. .
5,192,947	3/1993	5,530,438	6/1996	Bickham et al. .
5,194,857	3/1993	5,530,930	6/1996	Hahn .
5,212,636	5/1993	5,550,535	8/1996	Park .
5,220,366	6/1993	5,555,446	9/1996	Jasinski .
5,227,774	7/1993	5,561,702	10/1996	Lipp et al. 379/57
5,239,679	8/1993	5,572,196	11/1996	Sakumoto et al. .
5,241,305	8/1993	5,572,488	11/1996	Yamada et al. .
5,247,700	9/1993	5,579,372	11/1996	Aström .
5,257,307	10/1993	5,581,593	12/1996	Engelke et al. .
5,265,033	11/1993	5,588,009	12/1996	Will .
5,285,426	2/1994	5,600,703	2/1997	Dang et al. .
5,315,635	5/1994	5,604,788	2/1997	Tett .
5,329,501	7/1994	5,623,242	4/1997	Dawson, Jr. et al. .
5,379,031	1/1995	5,627,525	5/1997	Kudoh et al. .
5,396,537	3/1995	5,630,207	5/1997	Gitlin et al. 455/54
5,398,021	3/1995	5,635,918	6/1997	Tett .
5,402,466	3/1995	5,644,627	7/1997	Segal et al. .
5,410,302	4/1995	5,654,942	8/1997	Akahane .
5,418,835	5/1995	5,663,703	9/1997	Pearlman et al. .
5,426,422	6/1995	5,675,507	10/1997	Bobo, II .
5,426,594	6/1995	5,675,627	10/1997	Yaker .
5,428,663	6/1995	5,678,179	10/1997	Turcotte et al. .
5,432,839	7/1995	5,684,859	11/1997	Chanroo et al. 379/58
5,440,559	8/1995	5,694,120	12/1997	Indekeu et al. .
5,444,671	8/1995	5,696,500	12/1997	Diem 340/825
5,448,759	9/1995	5,726,643	3/1998	Tani 340/825
5,452,356	9/1995	5,761,622 *	6/1998	Priest 455/522
5,455,823	10/1995	5,774,803	6/1998	Kariya .
5,457,732	10/1995	5,809,130	9/1998	Ayala 379/266
5,463,672	10/1995	5,815,800	9/1998	Su et al. 455/31.3
5,473,143	12/1995	5,850,594	12/1998	Cannon et al. 455/31.3
5,473,667	12/1995			
5,475,653	12/1995			

* cited by examiner

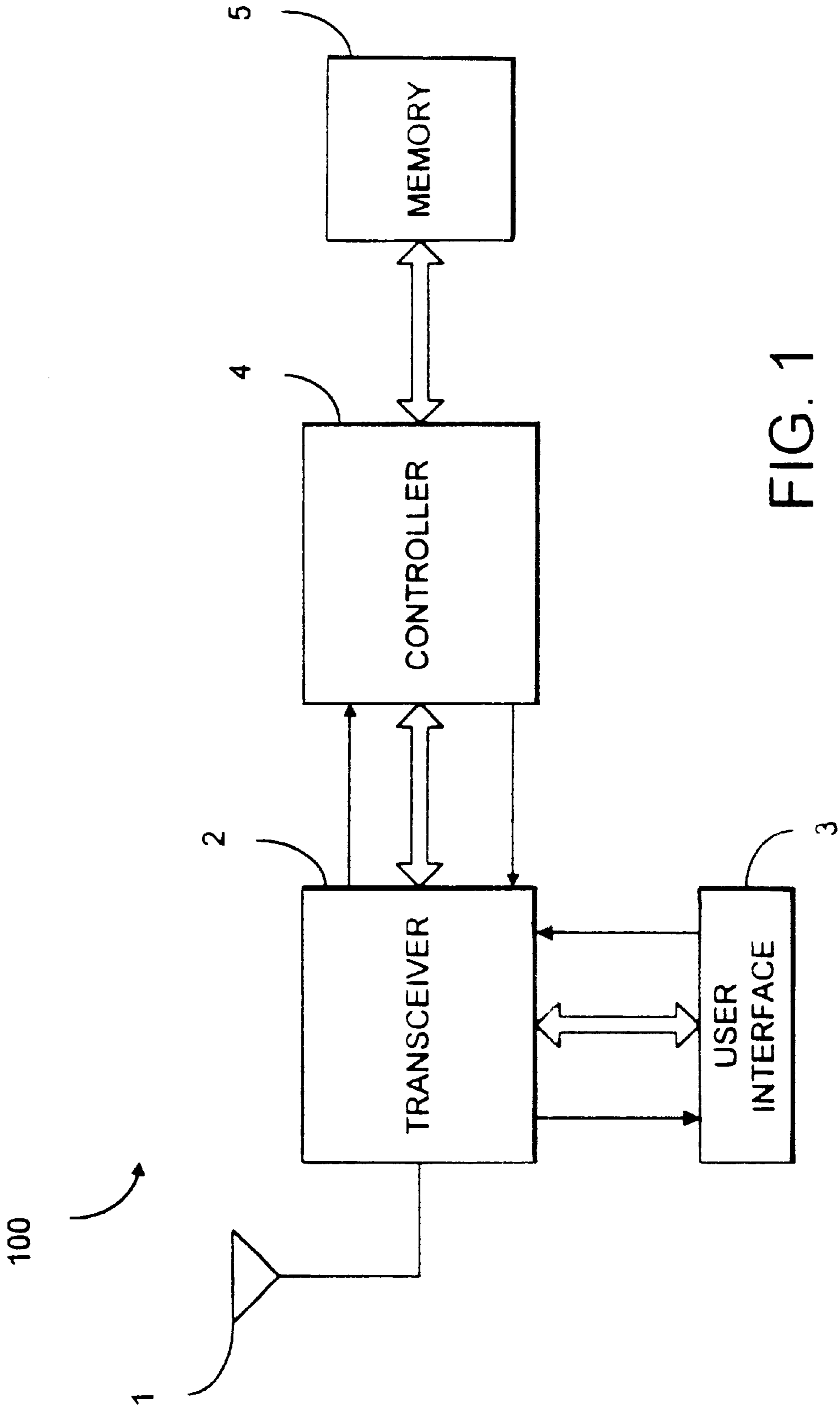

FIG. 1

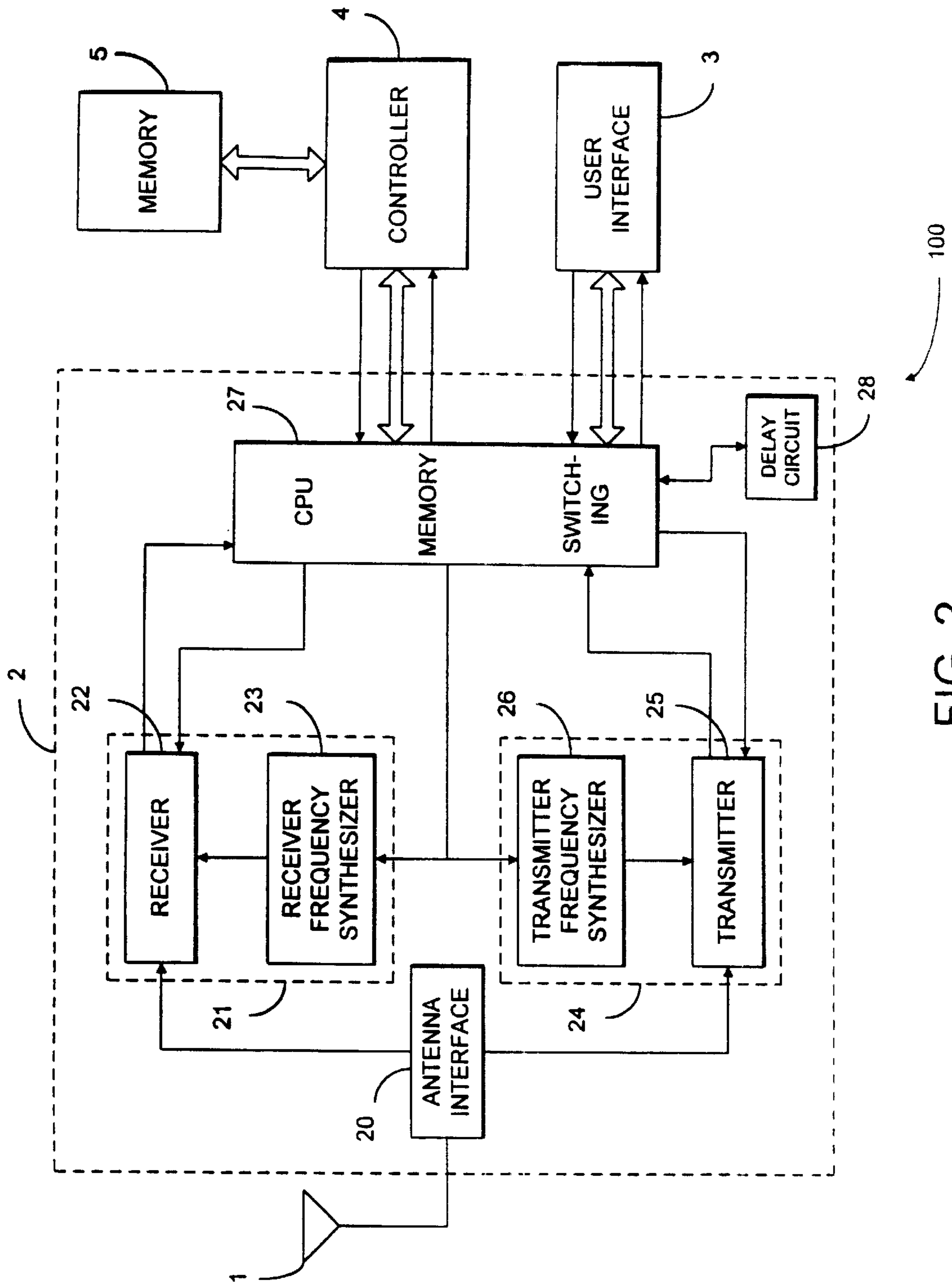

FIG. 2

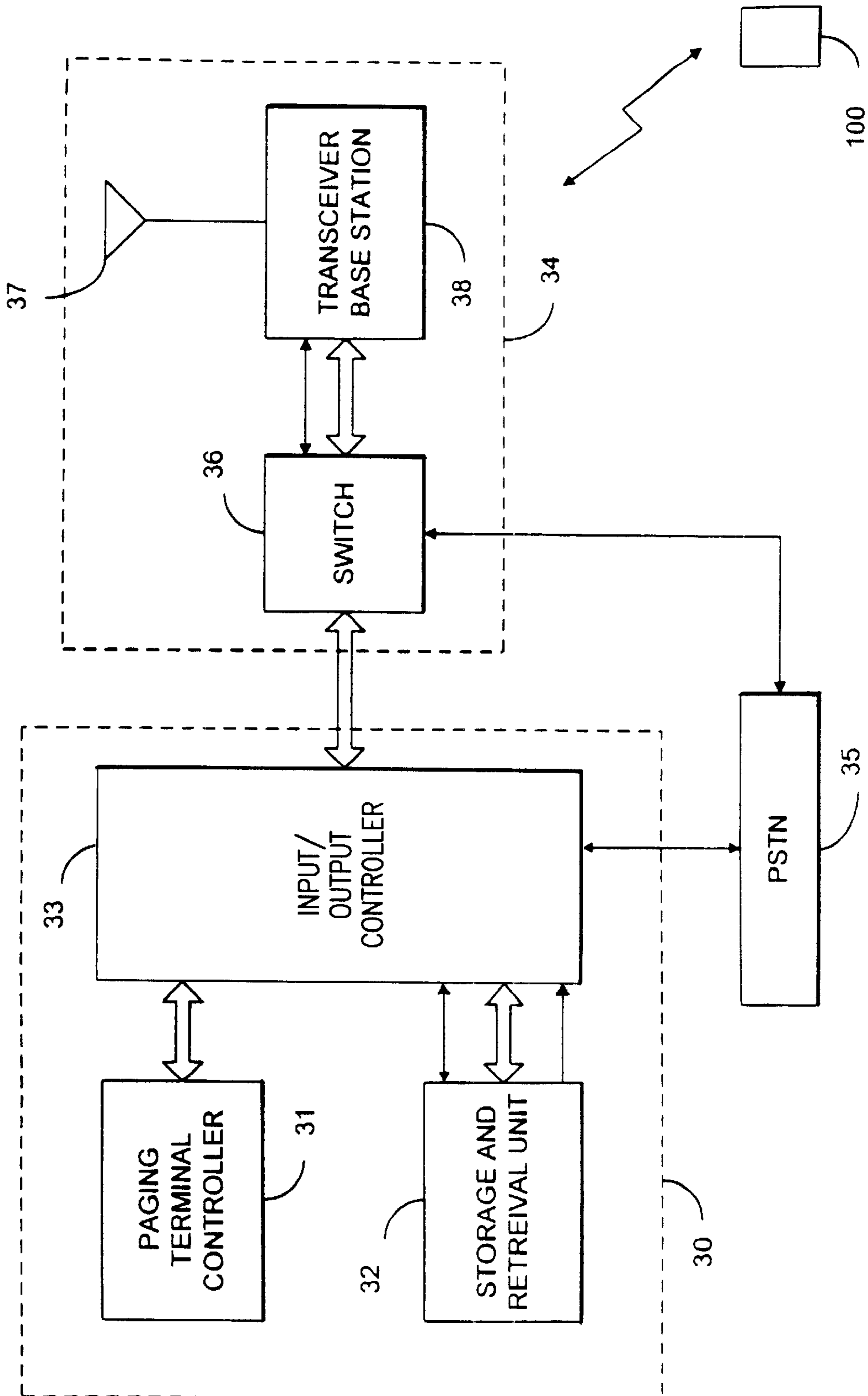

FIG. 3

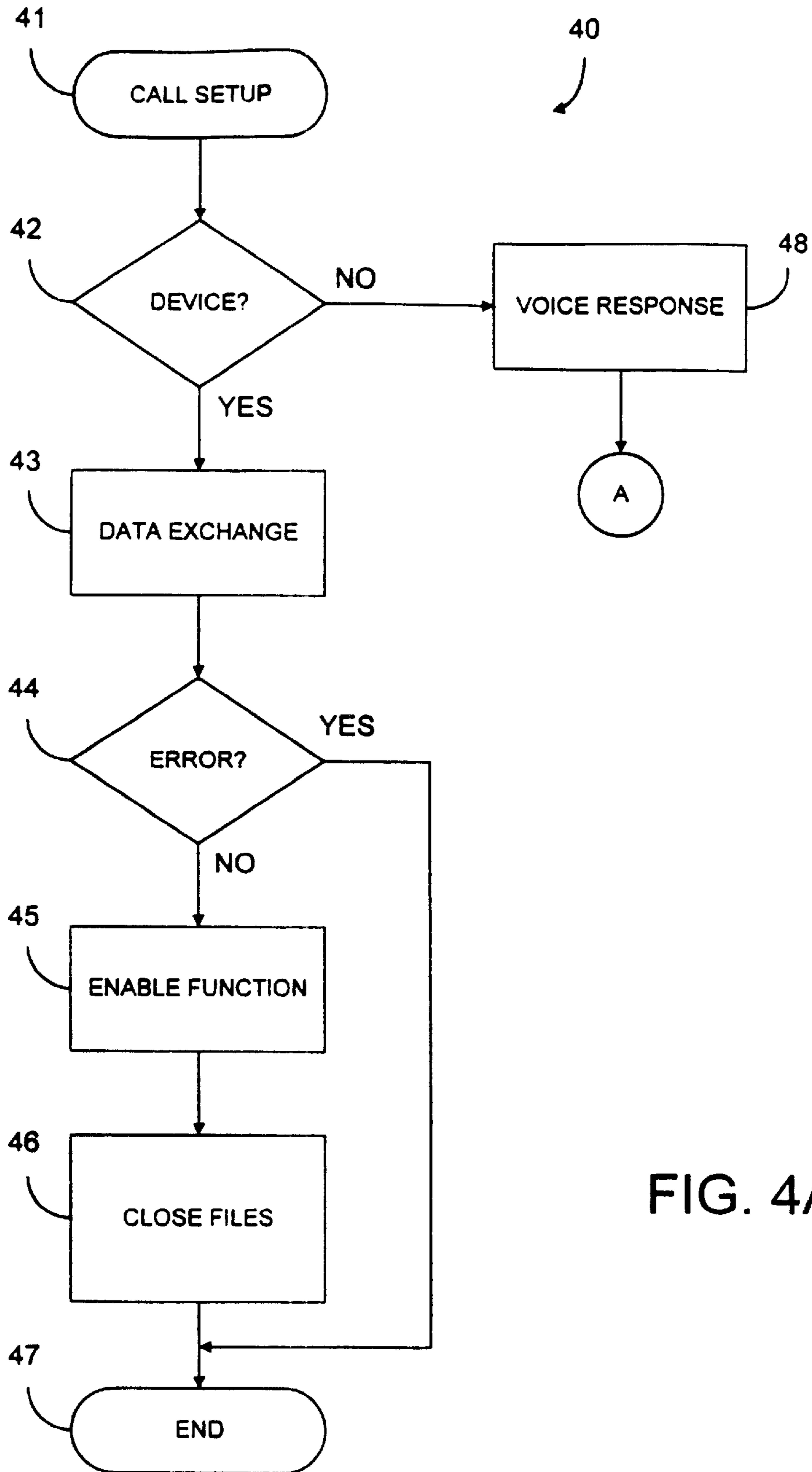

FIG. 4A

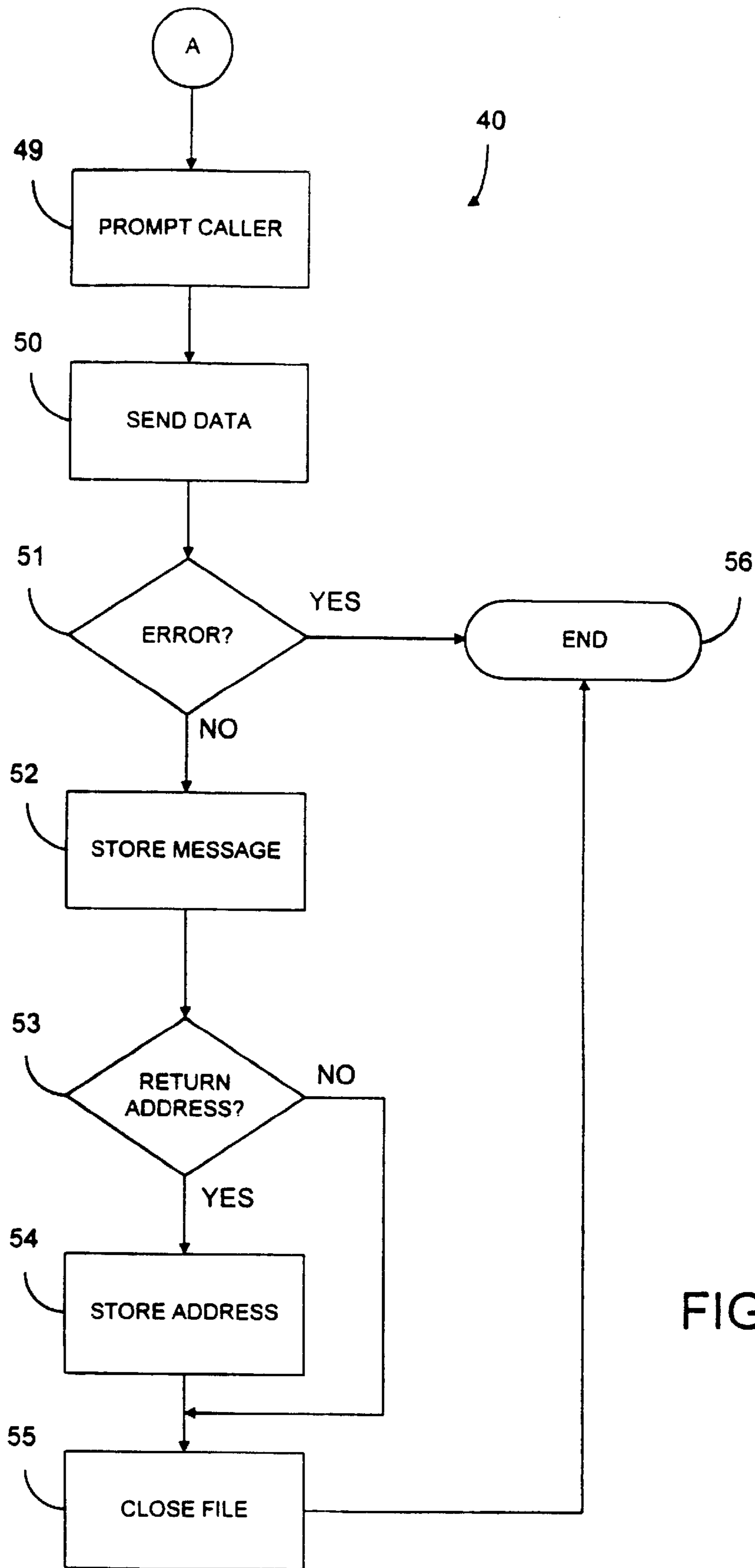

FIG. 4B

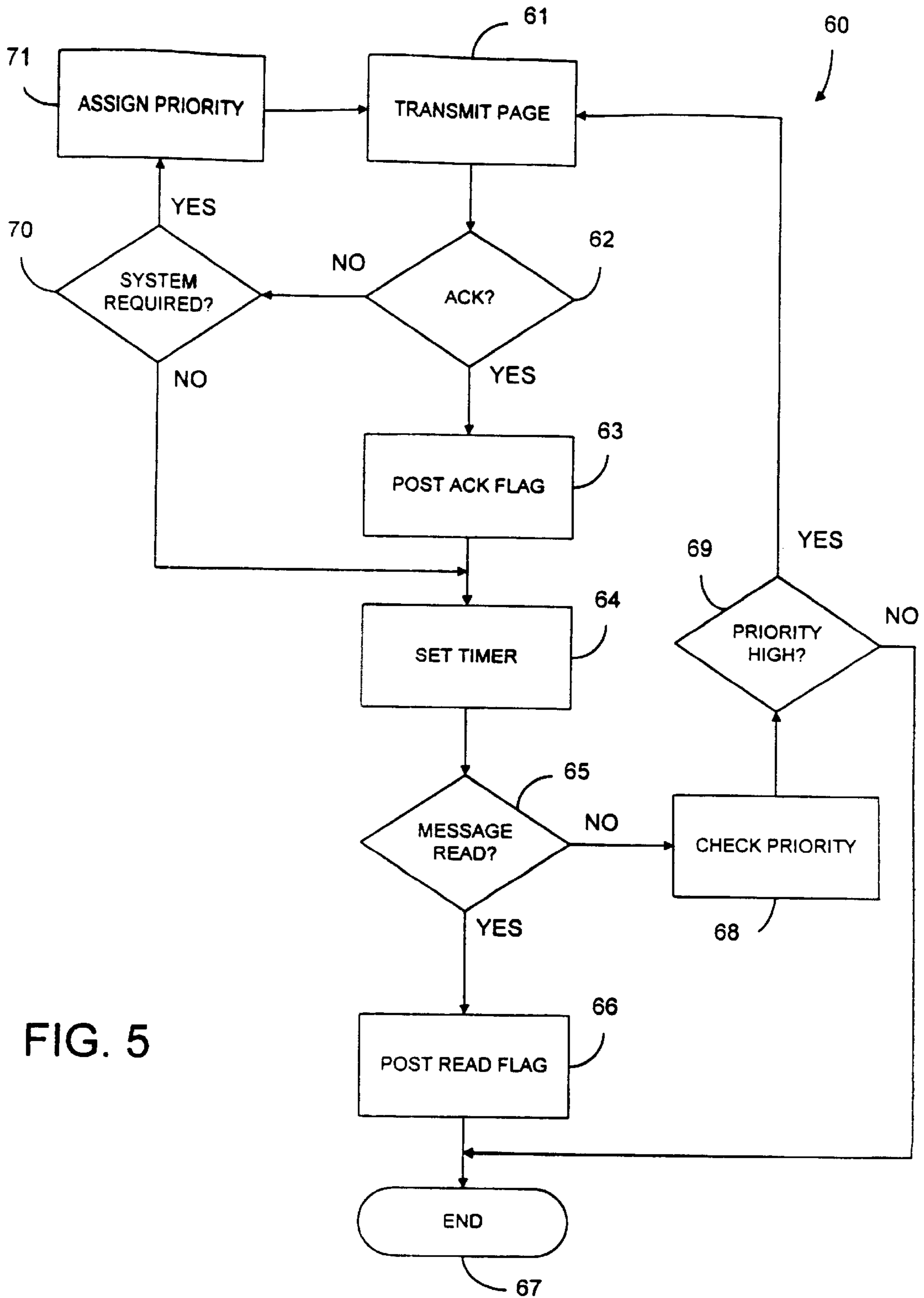

FIG. 5

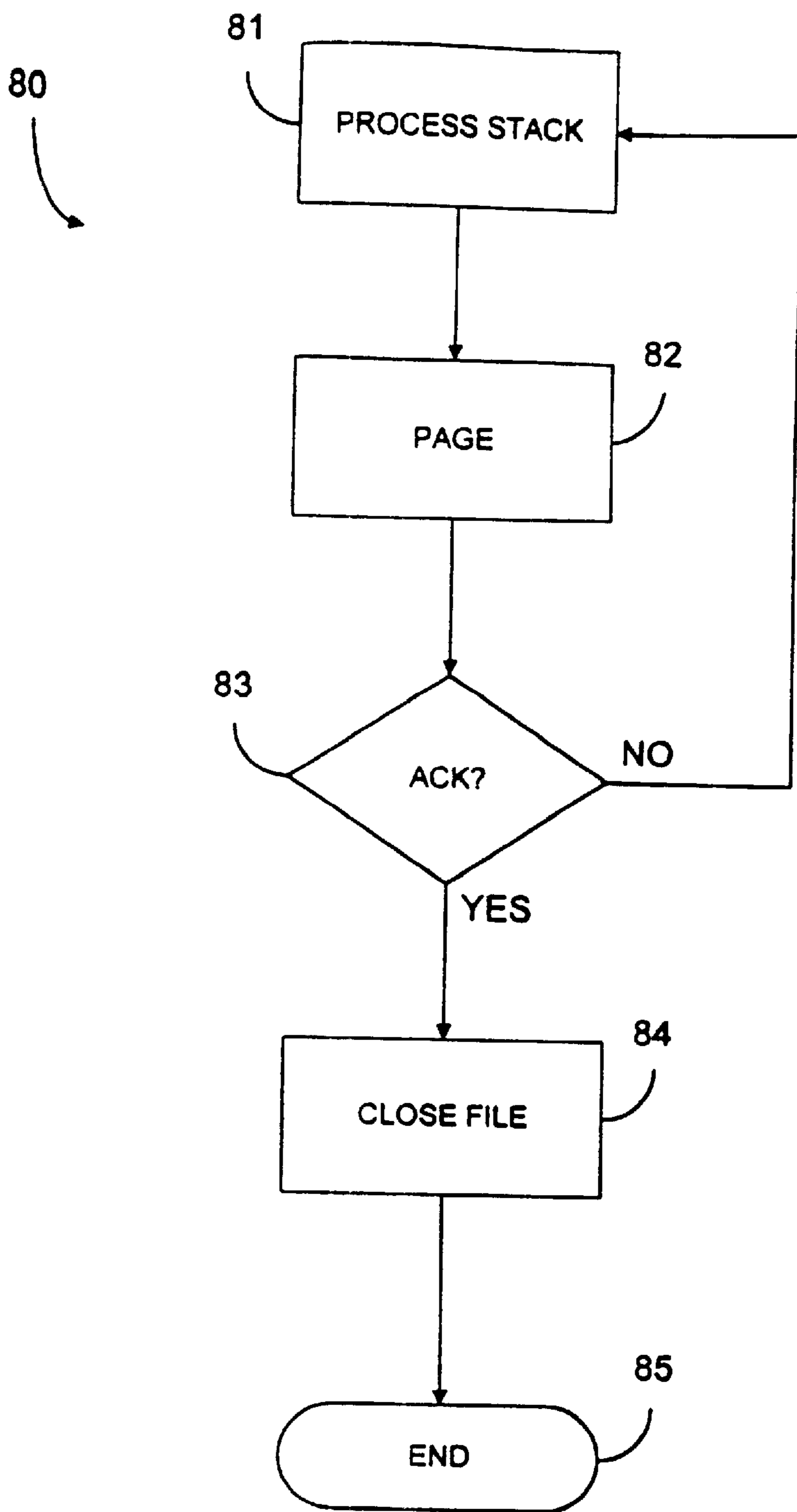

FIG. 6

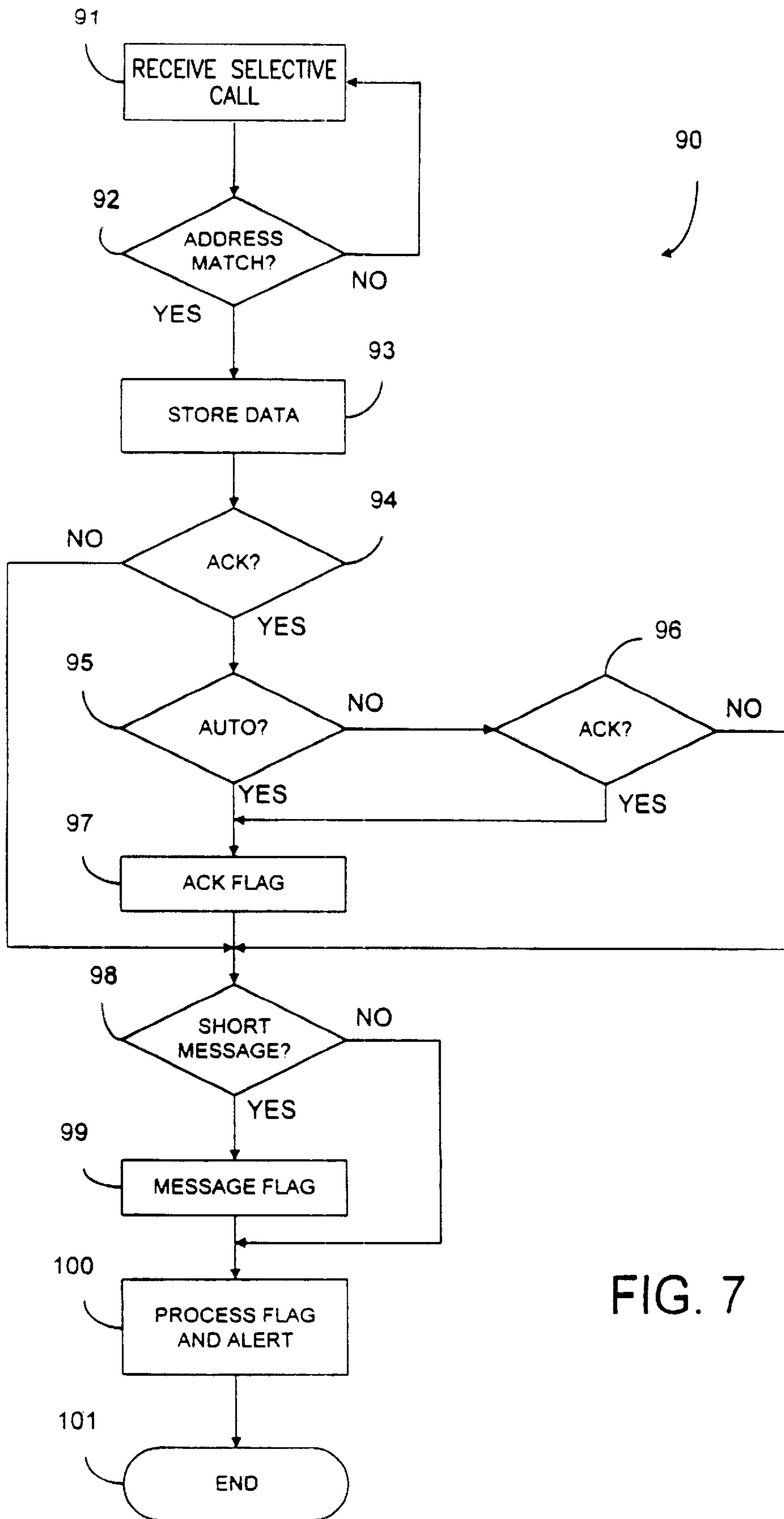

FIG. 7

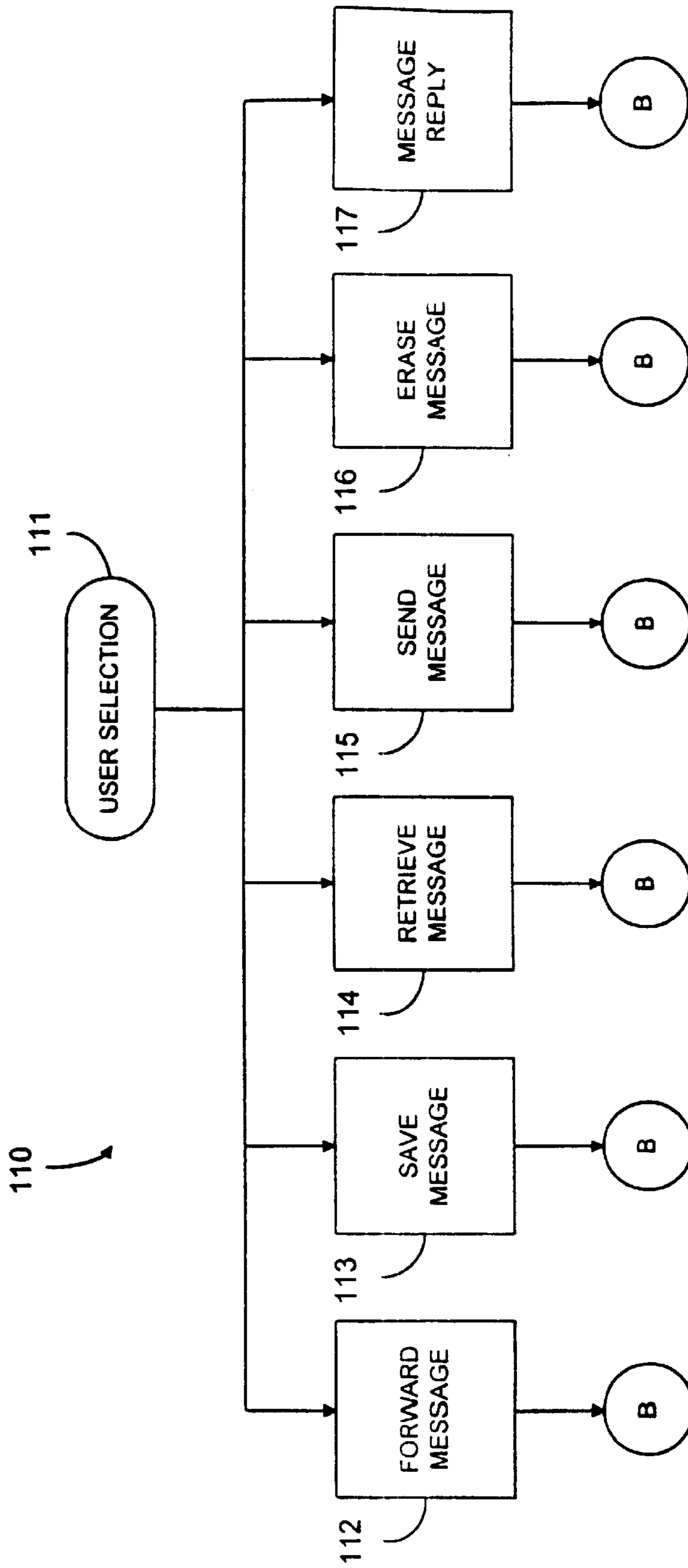

FIG. 8

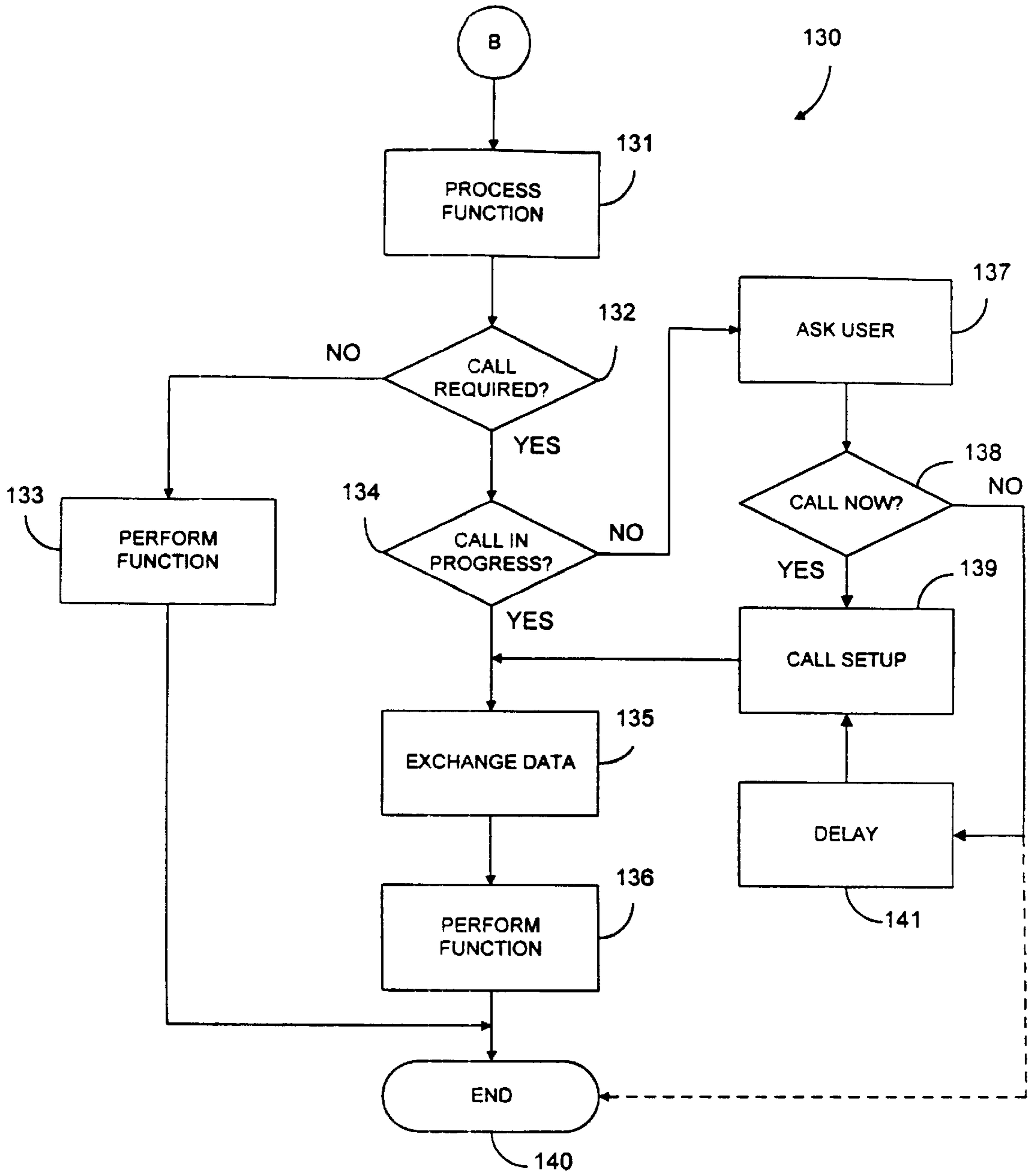

FIG. 9

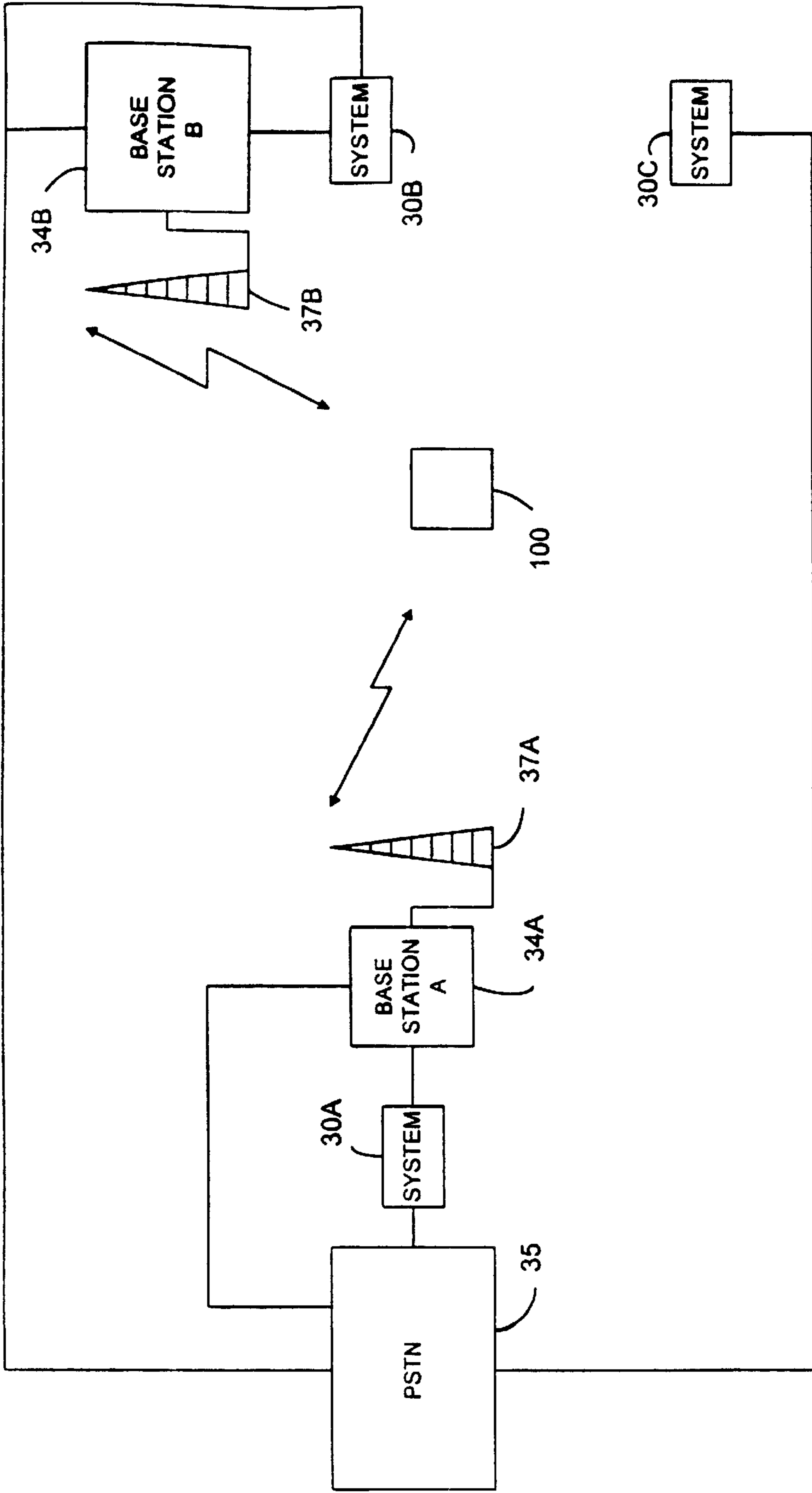

FIG. 10

201



SYSTEM ID	TRANSCIVER(S) ID	MESSAGE ID	MESSAGE TYPE	MESSAGE LENGTH	MESSAGE PRIORITY	ADDITIONAL INFORMATION
--------------	---------------------	---------------	-----------------	-------------------	---------------------	---------------------------

FIG. 11

PAGER TRANSCEIVER AND METHODS FOR PERFORMING ACTION ON INFORMATION AT DESIRED TIMES

RELATED APPLICATIONS

Reference is made to co-pending patent applications filed on Sep. 19, 1997, entitled "Paging Transceivers and Methods for Selectively Retrieving Messages, application Ser. No. 08/934,143"; "Pager Transceivers and Methods for Selectively Erasing Information," application Ser. No. 08/934,132; and "Methods and Systems for Selective Paging," application Ser. No. 08/933,344 each filed by Richard J. Helferich.

FIELD OF THE INVENTION

The present invention relates generally to pager transceivers and methods for selective paging and, more particularly, to paging transceivers and methods for selectively acting on information at desired times.

BACKGROUND OF THE INVENTION

In general, a paging receiver can be classified into one of four categories: an alert or tone only paging receiver, a numeric paging receiving, an alphanumeric paging receiver, or a voice paging receiver. One common characteristic of all of these paging receivers is that they monitor the air waves and notify the user when their particular address has been detected. For the alert or tone only paging receiver, the paging receiver would generate a tone or beep when its address is detected. The other paging receivers, upon detecting their address, would additionally store a message associated with the address signal and display or play it to the user. The message for a numeric paging receiver would be a set of numbers, typically the calling person's telephone number, and the message for an alphanumeric paging receiver would be a set of numbers and/or letters. The user of an alphanumeric paging receiver could therefore receive a message in the form of a telephone number with some descriptive text. For the voice paging receiver, the message that is stored is a voice message that the user can later play to hear the message.

A paging receiver is typically a rather small electronic device and, accordingly, has a limited amount of memory for storing messages that have been received from a base station in a paging system. Because of the relatively small size of the memory, the paging receiver can store only a limited number of messages. A user can delete messages from memory but will oftentimes desire to save a message, such as temporarily until the user makes a note of the message or until he or she is able to respond to the page. The messages that are saved in memory, however, reduce the space in memory that is available to receive new messages. This demand on space in memory is increasing as the size of the messages continue to grow and as users receive a greater number of messages. Although more memory can be added to accommodate more messages, the added cost and space needed for extra memory runs counter to the desires to keep the paging receiver small and inexpensive. A need therefore exists for a paging receiver which can display and/or play messages while efficiently using memory.

In addition to the demand on paging receiver memory, paging systems will be challenged as greater numbers of pages are being transmitted and as the size of the transmitted messages increases. Initially, when paging systems were only concerned with transmitting address signals of the

5 paging receivers, the size of each transmission by the paging systems was relatively small. Paging receivers and paging systems, however, have undergone tremendous advances with paging systems now transmitting messages which can be hundreds of kilobytes or greater in size in addition to the address signals. Additionally, many paging receivers are actually paging transceivers which transmit acknowledgment signals back through the paging system. The capacity of the paging systems are therefore being challenged not only by messages of increasing sizes but also by reply signals transmitted from the paging transceivers to the paging system. The future of paging systems is therefore tied to the ability of the paging systems to control the number and size of the data transmissions and to provide additional features without sacrificing the quality of service to the user.

10 As discussed above, many paging transceivers are able to issue a reply or acknowledgment back to the base station in response to a received message. If the base station does not receive this reply or acknowledgment, then the base station assumes that the message has not been received and will repeatedly transmit the message until the reply or acknowledgment is received. Due to the high power levels at which the base station transmits its paging signals, the signals are usually easily received by all paging transceivers located within the coverage area of the base station antenna. The paging transceivers, on the other hand, must operate at lower power levels and often cannot transmit signals at sufficiently high levels to reach the base station. For example, when a paging transceiver is located in a basement of a building, in a subway, or in an airplane, the paging transceiver may be unable to issue a reply that can reach the base station. As a result, the base station may continue to transmit a page to a paging transceiver and the paging transceiver will continue to receive the message but the base station cannot detect the reply being issued by the paging transceiver. This unnecessary transmission of duplicate messages and the ineffectual reply signals transmitted by the paging transceivers consume valuable resources of the paging system and of the paging transceiver.

15 For safety reasons, a user may at times have to turn off his or her paging transceiver. For instance, when the user is on an airplane, the transmissions from the paging transceiver can interfere with the instrumentation or communication within the cockpit of the plane. The paging transceiver therefore should not be operating within the plane or around other electronic equipment that are sensitive to interference from the signals transmitted by the paging transceiver. As another example, if the user is in an environment that contains electronic detonators for explosive materials, the signals transmitted by the paging transceiver could possibly trigger an explosion. The user therefore must turn his or her paging transceiver off to ensure that it does not transmit any reply or acknowledgment signals in response to a received page. Although it may be dangerous for the paging transceiver to issue a reply signal in these situations, the signals transmitted by the base station may at times be safely received by the paging transceiver. Since the paging transceiver automatically issues a reply in response to a received message, the paging transceiver must nonetheless be turned off so as to not pose a risk to the user. During these times that the paging transceiver must be turned off, the user unfortunately is unable to receive any page or message. A need therefore exists for a paging transceiver that can notify a user of a message without automatically generating a reply message or acknowledgment to the base station.

SUMMARY OF THE INVENTION

20 The present invention solves the problems described above with methods and systems for selective paging. A

paging system notifies a paging transceiver that a message has been received but does not initially transmit the associated message. The user, upon being notified of the message, can then download the entire message at a time convenient to the user, which allows the user to download messages at less expensive off-peak hours and allows the user to place the paging transceiver at a location where it can easily receive the message and reply to the message. Since the messages are not initially transmitted to the paging transceiver, the paging transceiver can receive and store a greater number of pages with minimal increase in the size of memory. Further, because entire messages are not automatically transmitted and since the user can position the paging transceiver to issue a sufficiently strong reply, traffic in the paging system can be controlled and actually reduced.

The system may transmit some identifying information about the page to the user without sending the entire message. For instance, the base station may identify the type of message, such as email, voice, or text, and also indicate the caller or other descriptive material about the message. The user can then determine the priority of the message and whether he or she wants to retrieve the message, play the message, erase the message store the message, forward, reply, or otherwise act on the message. The user is also given control over the messages stored remotely from the paging transceiver and can erase or store these messages from the paging transceiver.

The paging transceiver may have a timer for allowing the user to program the paging transceiver to perform a desired function on a message at a particular time. The timer is preferably a user controlled option and may, for instance, operate to trigger action at a particular time. The time may advantageously be set by the user or system storing information to coincide with off-peak hours when traffic is lower so as to reduce costs to the user. Alternatively, the timer may be programmed by the user to expire after a certain time delay or at any other particular time. Thus, for example, a user may set up a pager transceiver so that it receives stock information consistently at 4 p.m. The times set by the timer, moreover, may vary with the source of information. As a result, information obtained from one source may consistently be delivered at a first time while information obtained from a second source may be delivered at a second time.

Accordingly, it is an object of the present invention to provide pager transceivers and methods for paging that conserve memory in pager transceivers.

It is another object of the present invention to provide pager transceivers and methods for paging that conserve valuable air time.

It is a further object of the present invention to provide pager transceivers and methods for paging that provide users with remote control over their messages.

It is yet another object of the present invention to provide pager transceivers and methods for paging that allow users to select when and how action should be taken on their messages.

It is yet a further object of the present invention to provide pager transceivers and methods for notifying users of received messages.

It is also an object of the present invention to provide pager transceivers and methods for providing control to users over messages stored at remote locations.

It is still another object of the present invention to provide pager transceivers and methods that enable users to set times at which action should be taken on their information.

BRIEF DESCRIPTION OF THE DRAWINGS

The accompanying drawings, which are incorporated in and form a part of the specification, illustrate preferred

embodiments of the present invention and, together with the description, serve to explain the principles of the invention. In the drawings:

FIG. 1 is a block diagram of a paging transceiver according to a preferred embodiment of the invention;

FIG. 2 is a more detailed block diagram of the transceiver in the paging transceiver of FIG. 1;

FIG. 3 is a block diagram of a communication system according to a preferred embodiment of the invention;

FIGS. 4A and 4B are flow charts depicting an exemplary set-up routine for establishing communications between the system of FIG. 3 and the transceiver of FIG. 1;

FIG. 5 is a flow chart depicting a paging process;

FIG. 6 is a flow chart depicting a process of notifying a paging transceiver of an unread message;

FIG. 7 is a flow chart depicting a process of receiving a page at the paging transceiver of FIG. 1;

FIG. 8 is a flow chart depicting a process of selecting a function at the paging transceiver of FIG. 1;

FIG. 9 is a generic flow chart depicting a selective process performed at the paging transceiver of FIG. 1 for executing a desired function;

FIG. 10 is a block diagram of a paging system having multiple systems for storing messages; and

FIG. 11 is a diagram of a data transmission for the system in FIG. 10.

DETAILED DESCRIPTION

Reference will now be made in detail to preferred embodiments of the invention, non-limiting examples of which are illustrated in the accompanying drawings. With reference to FIG. 1, a paging transceiver **100** according to a preferred embodiment of the invention comprises an antenna **1**, a transceiver **2**, a user interface **3**, a controller **4**, and a memory **5**. The single antenna **1** is preferably used for both receiving and transmitting signals, although the paging transceiver **100** may comprise a separate antenna for transmitting signals and a separate antenna for receiving signals.

The transceiver **2** is connected to the antenna **1** and is for transmitting signals from the paging transceiver **100** and for receiving signals directed to the paging transceiver **100**. The signals that may be transmitted to, or received from, the paging transceiver **100** include, but are not limited to, such signals as selective call signals, command data signals, signals corresponding to a message, and information data signals. The transceiver **2** may comprise a transceiver found in two way pagers or mobile radios and preferably comprises a transceiver commonly used in a portable mobile radiotelephone.

The transceiver **2** is connected to the user interface **3**, which contains all necessary input and output devices. The user interface **3** includes a microphone, speaker, alert transducer, LED or LCD display, keypad, and necessary switches. The user interface **3** may also contain other types of input/output devices depending on the messaging application, such as a video display, camera, scanner, a printer, or a voice recognition device. The user interface **3** is not limited to these examples of user input/output devices but may comprise any input or output device which allows or assists communication between the user and the paging transceiver **100**.

The transceiver **2** is connected to, and communicates with, the controller **4**, which preferably comprises a digital signal processor (DSP) **4**. The memory **5** is connected to the

DSP 4 and is for storing messages or other types of information. The memory 5 may comprise static RAM, Dynamic RAM, Flash RAM, or any type of memory suitable for storing messages and allowing the retrieval of the messages. The amount of the memory 5 is preferably at least 4 MB for voice or text applications, although it may consist of a greater or lesser amount depending upon the specific message type application.

The transceiver 2, as shown in more detail in FIG. 2, includes an antenna interface 20 connected to the antenna 1. The antenna interface 20 directs signals received from antenna 1 to a receiver section 21 of the paging transceiver 100 and directs signals transmitted from a transmit section 24 to the antenna 1. The antenna interface 20 is preferably a duplexer, however an antenna switch or other device may be utilized to provide signal isolation between the receiver and transmitter sections 21 and 24. Alternatively, if paging transceiver 100 includes two antennas 1 with one for transmitting signals and the other for receiving signals, the transceiver 2 would not require any type of antenna interface 20.

The receive section 21 includes a receiver 22 and a receiver frequency synthesizer 23. The receiver 22 is connected to the antenna 1 through antenna interface 20 and receives the signals directed to the paging transceiver 100. The receiver frequency synthesizer 23, based on an input from a processor 27, selects the frequency at which the receiver 22 receives signals. The received signals are passed from the receiver 22 to the processor 27.

The transmit section 24 includes a transmitter 25 for receiving signals from the processor 27. The transmit section 24 also includes a transmitter frequency synthesizer 26 connected to the transmitter 25 which, based upon an input from the processor 27, selects the transmit frequency for the transmitter 25. The signals output by the transmitter 25 are supplied to the antenna interface 20 and then to the antenna 1.

The processor 27 comprises a central processing unit (CPU) having internal memory and switching capabilities. The CPU 27, for instance, comprises all necessary RAM and ROM memory, signal and data switching circuitry, signal processing circuitry, I-O Ports, and all standard program instructions and stored options commonly utilized in portable cellular telephones. The standard cellular telephone program instructions and CPU 27 may be obtained from a variety of suppliers. For instance, the instructions may be obtained from Wireless Link Inc. of Sunnyvale, Calif. and the CPU 27 from GEC Plessey Semiconductor, Inc. of Scotts Valley, Calif.

The DSP 4 includes necessary I-O and program memory and are commonly utilized in cellular telephones. Any suitable DSP may be used in the paging transceiver 100. Alternatively, the controller 4 may comprise another type of electronic device, such as a codec or digital-to-analog/analog-to-digital conversion circuit or other type of modulator-demodulator including memory interface circuitry coupled to message memory 5 for reading and writing of messages.

The transceiver 2 also preferably includes a delay circuit 28. The delay circuit 28 may comprise a timer which informs the processor 27 of when a period of time has expired. The timer, for instance, may expire at a certain time of day, week, or month, or may expire a fixed period of time after a triggering event, such as one hour after the event. The time at which the timer 28 expires is preferably programmable through the user interface 3 and through processor 27.

Additionally, the timer 28 preferably comprises a plurality of timers for notifying the processor 27 of when a plurality of different time periods have expired. Rather than a timer, the delay circuit 28 may alternatively operate to delay the occurrence of an event until a certain condition is satisfied. This condition, for instance, may be the strength of received signals or the receipt of a specified signal. The purpose of the timer 28 will become apparent from the description below.

With reference to FIG. 3, a system 30 according to a preferred embodiment of the invention is interconnected to a base station 34, both of which are connected to the Public Switched Telephone Network (PSTN) or to other telephone company equipment 35. The system 30 comprises a paging terminal controller 31 which may comprise a controller circuit and associated memory having a database of subscriber listings and corresponding selective call address fields. The paging terminal controller 31 communicates with storage and retrieval unit 32 and correlates messages with subscriber listings. The storage and retrieval unit 32 may comprise a CPU or control circuit, message information and program memory, memory interface circuitry and a DSP with appropriate operational code for storage and retrieval of the desired messages. The input/output controller 33 contains all necessary input and output circuitry such as encoders and decoders, modems and required routing and control circuitry for communicating with the paging terminal controller 31, the storage and retrieval unit 32, the PSTN 35, and the base station 34.

A call setup routine 40 for establishing communication between the system 30 and base station 34 will now be described with reference to FIGS. 4A and 4B. At step 41, a connection, such as a telephone connection, is routed through the PSTN 35 or in the case of paging transceiver 100 the switch 36, to the input/output controller 33. The input/output controller 33 determines at step 42 whether the connection is with an automated signaling device or with a person. If the connection is with a person, then at step 48 the storage and retrieval unit 32 is activated to produce one or more voice responses during the call in order to guide the person throughout the process.

If, at step 42, the input/output controller 33 determines that the call is from a device, such as a paging transceiver 100 or computer terminal, data is exchanged between the paging transceiver 100 and system 30 at step 43. The type of data that may be exchanged includes, but is not limited to, the following types of data: identification data, command data, and information data. The data supplied from the PSTN 35 may also be exchanged at step 43 with this data including data for identifying the caller and subscriber, such as, for example, Caller ID and DNIS (Dialed Number Identification Service). Additionally, the data may be extracted from the base station 34. For example, the location of the paging transceiver 100 may be determined from a home location registry (HLR) and the HLR data may be utilized by the system 30 in order to determine the location of the paging transceiver 100, as opposed to having the paging transceiver 100 supply the location information to system 30.

After data is exchanged at step 43, the system 30 determines at step 44 whether an error occurred during the transmission between the system 30 and paging transceiver 100. If an error did occur, then at step 47 the process ends and the paging transceiver 100 is informed of the error. The error is preferably presented to the user in the form of status information produced at the user interface 3, such as with an alert tone or visual display on the LED or LCD display. An error may include, but is not limited to, the following errors: "system busy," "wrong ID," or "bill over due." If no error is

detected, as determined by the system 30 at step 44, a function is enabled and executed at step 45. The function, as will be described in greater detail below with reference to FIG. 8, may be selected by the user from a group of available functions. At step 46, housekeeping functions are performed both at the paging transceiver 100 and at the system 30 and the call is terminated at step 47.

If the call is from a person as determined at step 42, then the caller is provided with a voice response at step 48 and, with reference to FIG. 4B, the caller is then verbally prompted at step 49 to enter information. At step 50, the caller sends data to the system 30, such as by pressing the telephone keypad to generate DTMF tones. The data that may be sent by the caller includes, but is not limited to, ID code, pass code, mail box number, and subscriber number. The system 30 may respond to voice commands from a caller by utilizing a readily available voice recognition system, such as those presently in use by the telephone company to except collect calls. At 51, the system 30 determines whether an error has occurred. If an error is detected, the caller may be given an opportunity to correct the error or, as shown, the process may end at step 56. If no error was detected by the system 30 at step 51, a message, such as a voice message, is recorded and stored in the storage and retrieval unit 32 at step 52. At step 53, the system 30 determines whether a return receipt or a reply message is requested. If a return receipt or reply message is requested, the return address is entered by the caller or optionally issued by the system 30 and is stored by the system 30 in the storage and retrieval unit 32 at step 54. The system 30, for instance, may detect the address signal of the incoming call and, by default, store this number as the return address. After the return address is stored at step 54 or if a return address is not requested, the stored message is cross referenced to selective call data corresponding to the intended paging transceiver 100 at step 55. Also at step 55, a flag is set in a transmission stack file at the paging terminal controller 31 for subsequently transmitting selective call signals representative of the selective call data to the targeted paging transceiver 100. Housekeeping is performed by the system 30 and the call ends at step 56.

The base station 34, as shown in FIG. 3, comprises a switch 36, a transceiver antenna 37, and a transceiver base station 38. In response to a received message, the system 30 passes control information to switch 36 for setting up a page call. The switch 36, for instance, may be a mobile telephone switching office (MTSO) for interfacing to the transceiver base station 38. In the send page mode, selective call signals having an address associated with the paging transceiver 100 are transmitted. The address may be an address code for a paging transceiver, a mobile telephone number (MIN) for a mobile radiotelephone, or type of identifying information for a communication device.

Command data and information data may also be communicated from the system 30 to the paging transceiver 100 through the base station 34. The command data and information data shall hereinafter be referred to as CI data, examples of which include the following: paging transceiver location, forward message, retrieve message, reply to message, paging transceiver ID, message identifiers, retrieval instructions, save message, erase message, message type, message length, time/date message received, system 30 ID, system 30 location, message address, message location, battery life, message identifier, format code, compression type, message age, message priority, alert codes, energy saving commands, memory status, program data, provisioning data, acknowledgment data and requests, func-

tion codes, sender name, current time, number of messages, mailbox number, phone number, return address, alpha numeric short messages, general command requests, group calls, and signal strength.

The address and command data and information may be transmitted over any suitable communication system. For instance, the data may be communicated over a paging system, a cellular system having short message service capabilities, such as GSM-SMS, a Cellular Digital Packet Data (CDPD) system, Personal Communications Services, or any other type of mobile radiotelephone system or communication system. Furthermore, the paging transceiver 100 preferably is able to communicate over more than one system, such as with both a paging network and a mobile radiotelephone network.

With reference to FIG. 5, a flow diagram 60 for performing a page call is shown. At step 61, the system 30 locates the current message flag from its transmission stack within paging terminal controller 31 and communicates with base station 34 for setting up a page call. The base station 34 transmits selective call signals and CI data to the targeted paging transceiver 100. At step 62, the system 30 determines whether an acknowledgment (Ack) was received from the paging transceiver 100 indicating that the page call was received. If an acknowledgment was not received, then at step 70 the system 30 determines whether an acknowledgment is a system 30 option. If an acknowledgment is required, then at step 71 the system 30 assigns the page call a priority in the transmission stack and eventually returns to step 61 for re-transmission. If the acknowledgment is received at step 62, the system 30 sets an acknowledgment flag (Ack flag) corresponding to the stored message.

If an acknowledgment is not a system requirement, as determined at step 70, or after posting the acknowledgment flag at step 63, the system 30 sets a timer at step 64 and waits a period of time before proceeding to step 65. At step 65, the paging terminal controller 31 determines if the stored message has been read. If the message has been read, then at step 66 the system 30 posts a read flag in the subscriber data base to indicate that the message was delivered and read and at step 67 the process ends.

If, at step 65, the message had not been read, then at step 68 the system 30 determines the priority of the message and proceeds to step 69. If the priority is high, as determined at step 69, then at step 61 the page call is returned to the transmission stack at the designated priority level for re-transmission. If, on the other hand, the priority is not high as determined at step 69, then the message has a low priority and the process ends at step 67.

An alternate routine 80 for notifying a paging transceiver 100 that an unread message is waiting is shown in FIG. 6. At step 81, the paging terminal controller 31 sorts through subscriber listings which have a corresponding unread and unnotified message in the storage and retrieval unit 32 and sends a page request to base station 34. At step 82, the switch 36 checks a home location registry (HLR) to determine the registered location and status of the remote paging transceiver 100. A page call is processed by transmitting selective call signals from transceiver base station 37 at step 82. If a page acknowledgment is desired for verification that the paging transceiver 100 recipient received the selective call signals, an Ack signal is manually or automatically transmitted from the paging transceiver 100 to base station 34 for storage in the subscriber database of paging terminal controller 31 at step 82.

At step 83, if an acknowledgement signal was received a notified flag is set in the subscriber data base corresponding

to the unread message stored in the storage and retrieval unit **32** and the paging process for the current unread message ends at step **84**. If at step **83** an acknowledgment signal was not received, the message is assigned a new priority and the process is subsequently repeated. Optionally, a plurality of priorities may be assigned to acknowledged and not acknowledged unread messages so that the paging transceiver **100** is sent a number of calls until the message is read by the subscriber.

In the preferred embodiment, the base station **34** is part of a mobile radiotelephone network and the paging transceiver **100** is paged over the designated paging channel or the control channels of the network. In addition to paging the paging transceiver **100**, the short messages or other data transmitted to the paging transceiver **100** are also preferably transmitted over the paging channel or control channels. Although the paging is preferably performed through a mobile radiotelephone network, the selective call signals may alternatively be routed to a paging system for transmitting an address code and CI data over an independent paging transmitter. In such a configuration, the paging transceiver **100** may be configured to have a separate paging receiver or transceiver compatible with the paging transmitter or paging transceiver. Since radio pager devices require much less energy than portable cellular telephones, a paging transceiver **100** configured with a low energy paging receiver would reduce energy required for receiving selective call signals and allow high energy circuitry of the paging transceiver **100** to be turned off until the user needs to retrieve or transmit messages. Other variations and modifications will be apparent to those skilled in the art

A process **90** for receiving messages at a paging transceiver **100** is shown in FIG. 7. A selective call signal including an address is received by receive section **21** of the transceiver **100** at step **91**. At step **92**, the demodulated signal is processed by the CPU **27** to compare the received address with an address code stored in the CPU **27** memory. If the received address code does not match the stored address, flow returns to step **91** and the transceiver **100** continues to monitor transmissions for its address. When the address corresponds to the pre-stored address code, as determined at step **92**, the CPU **27** stores and processes any corresponding received CI data at step **93**.

Next, at step **94**, the CPU **27** determines if an acknowledgment transmission is required by the paging transceiver **100**. The CPU **27** may always enable an acknowledgment in order to confirm at the system **30** or base station **34** that the selective call signals were received by the targeted paging transceiver **100**. Alternatively, the CPU **27** may never enable an acknowledgment from the transceiver **100**, which is useful in explosive environments where transmissions are dangerous and in environments where a reply from the paging transceiver **100** may cause harmful interference to other electronic equipment. The CPU **27** may, as another option, enable an acknowledgment only when acknowledgment data is contained within the received CI data, such as with a remote request. Finally, the CPU **27** may enable an acknowledgment in response to a user-enabled command.

Returning to step **94**, if the paging transceiver **100** allows for an acknowledgment then at step **95** the CPU **27** determines whether the acknowledgment is required or if the acknowledgment is a user option. If the acknowledgment is required to be automatic, then an acknowledgment flag is set at step **97**. If, on the other hand, the acknowledgment is not automatic but rather optional, then at step **96** the CPU **27** determines whether an acknowledgment has been enabled. If the acknowledgment has been enabled, then the acknowledgment flag is set in step **97**.

At step **98**, the CPU **27** determines whether short messages may be transmitted. Short messages may include CI data or any type of short coded message which was pre-stored by the user in the paging transceiver **100**. If short messages are enabled, at step **99** the CPU **27** sets the short message flag. At step **100**, the paging transceiver **100** transmits all flagged data, including CI data, to the base station **34** for processing by the system **30**. The CPU **27** generates status information corresponding to received CI data and passes any necessary user status information to the user interface **3** for visual and/or audible reception by the user. For example the user may hear an alert beep, feel an alert vibration, view an LCD indicating the number of unread messages, view an animated graphic display, hear a synthesized voice indicating that an urgent message is waiting, or receive other types of indications. At step **101**, the CPU **27** performs house keeping functions and the routine ends.

FIG. 8 depicts a user function flow diagram **110** for user selectable function requests at the paging transceiver **100**. At step **111**, the user selects a function to be performed from available functions **112** to **117**. These functions are exemplary functions that may be available and additional functions may exist. One or more of these functions are preferably selected through the user interface **3**. One or more messages may be selected by the user to be forwarded to one or a plurality of or recipients at step **112**. Items such as messages and send message lists may be selected by scrolling through the message number or name. The selected messages for forwarding may reside at the paging transceiver **100** or at the system **30**. The user may also select the function of saving a selected message at step **113**. At step **114**, selected messages are retrieved for reproduction and/or storage. At step **115**, messages may be sent to one or a plurality of recipients, such as to another paging transceiver **100**. At step **116**, the selected message may be erased and at step **117**, a reply may be sent to the originator of a selected message. With any of the functions selected at steps **112** to **117**, the system **30** may act upon the entire information or, alternatively, may instead operate on only the message identifier. For instance, if the user selected the desired action of forwarding a message, the system **30** may send the entire message to a designated recipient or may instead send just the message identifier.

FIG. 9 depicts processing performed by the paging transceiver **100** in response to the selection of any one of the functions **112** to **117** shown in FIG. 8. At step **131**, the function is identified by the CPU **27** and other processing occurs prior to step **132** where the CPU **27** determines whether a call is required. If a call is not required to perform the function, then at step **133** the CPU **27** performs the requested function and the process ends at step **140**.

If, on the other hand, a call is required, then at step **134** the CPU **27** next determines whether a call is already in progress. If a call is in progress, the CPU **27** exchanges data with the system **30** and base station **34** at step **135** and the function is performed or executed at step **136**. The data that is exchanged at step **135** includes a request signal that is sent from the paging transceiver **100** to the system **30** specifying the desired action and the particular information or message. If a call is not in progress, then at step **137** the CPU **27** preferably asks the user if a call should be made and receives the user's feedback at step **138**. If the user elects not to call, then a delay occurs at step **141** with delay circuit **28**.

As discussed above, the delay circuit **28** may be a timer which expires at a set time, such as at 1:00 a.m., when traffic and costs are low or may expire after a period of time, such

as 1 hour. The set time or the period of time may be programmed by the user or may be determined by default values. Additionally, the delay circuit 28 may operate to delay operation until the signal strength is above a certain threshold. The delay circuit 28, in this example, may therefore comprise a level detector and a comparator circuit for comparing the signal strength to the threshold level. The delay circuit 28 would therefore advantageously delay the paging transceiver 100 from initiating communication until signal strength is sufficiently high. Moreover, the delay circuit 28 may alternatively comprise a communication monitor circuit for determining when the paging transceiver 100 is communicating before performing a function. Also, the delay circuit 28 may detect transmissions and trigger a certain event in response to a received communication. As an example, if the paging transceiver 100 receives a certain type of message or a message from a particular source or individual, the paging transceiver 100 may automatically perform a programmed action. The paging transceiver 100 would therefore be able, for instance, to automatically forward all messages received from one recipient to a designated person.

After the timer 28 is triggered or if the user decides to call now, then at step 139 the CPU 27 sets up a call to the base station 34. Once a call is established, then processing proceeds to step 135 for the exchange of data and then to step 136 for the performance or execution of the function. At step 140, the process ends. The process shown in FIG. 9 is not limited to the performance of a single function but also represents the processing if the user selects a number of functions. For example, the user may select the functions of retrieving a message at step 114 and forwarding a message at step 112 and these functions may be performed in unison with each other or sequentially one after the other.

The paging transceiver 100 and system 30 may exchange status information during messaging calls initiated by the paging transceiver 100 or by selective call, such as page calls, initiated by the system 30. The status information may contain information corresponding to messages stored within the paging transceiver 100 or within the system 30. For example, if the system 30 erases a message that has resided in its memory for too long a period of time, such as an unsaved, read message, the system 30 may inform the paging transceiver 100 that the message no longer exists. If the message identifier stored in the paging transceiver 100 no longer corresponds to a message stored in the system 30 or in the paging transceiver 100, the CPU 27 removes the identifier for the no-longer existing message.

When the forward message function 112 is selected, flow proceeds to step 131 where the CPU 27 reads information pertaining to the message or plurality of messages selected by the user to be forwarded. The information may include a message identifier, location data, message length, message type, destination addresses, or other CI type data as previously described. At step 132, the CPU 27 determines whether the message cannot be forwarded without communicating with the system 30. At step 134, the CPU 27 determines if a call is in progress. If a call is in progress, CI data is exchanged at step 135 with the system 30 for forwarding messages. If the messages to be forwarded are located at the system 30, the messages are simply flagged for forwarding to the appropriate addresses. At step 136, the messages are forwarded and confirmation is communicated to the paging transceiver 100. If the message is not located at system 30, the message is transmitted from the paging transceiver 100 to system 30 at step 136 and the process ends at step 140. If at step 134, it is determined that a call is not

in progress, the user is asked if the message should be forwarded now at step 137. If at step 138 the user selects yes, a call is established with system 30 at step 139 and flow continues as previously described. If at step 138 the user responds that a call should not be made, the CPU 27 keeps the forwarding information in memory for forwarding the message during a subsequent call with system 30 and a delay occurs at step 141 with delay circuit 28, as described above. After the delay, a call is established with system 30 at step 139 and flow continues as previously described. The process ends at step 140.

In operation, the user selects a message or messages to be forwarded and also selects a recipient for receiving the message. If the message resides at the system 30, the message is simply forwarded to the addressed recipient. If the message is located in the paging transceiver 100, the message is first transmitted to the system 30 at step 135 before it can be forwarded to the intended recipient. In order to conserve time, the system 30 will not accept receipt of a message from the paging transceiver 100 if the same message already exists at the system 30. The system 30 will simply perform the required function with the already present duplicate message.

If the function selected is the save message function 113, then at step 131 the message identifier to be saved is read by CPU 27. At step 132, the CPU 27 determines if the message identifier selected corresponds to a message already stored in message memory 5 and if the selected function can be processed off-line. If yes, at step 133 the CPU 27 sets a save message flag in order to protect the message stored in message memory 5 from being over-written and the process ends at step 140.

If at step 132 the CPU 27 determines that the message is not stored at the paging transceiver 100, then at step 134 the CPU 27 determines whether a call is in progress. If a messaging call is in progress, CI data instructing the system 30 to save the message is sent. The system 30 flags the stored message and sends a message saved acknowledgment to the paging transceiver 100 at step 136. The CPU 27 converts the acknowledgment to status information and informs the user that the message is saved at the system 30 and the process ends at step 140. If at step 134, it is determined that the paging transceiver 100 is not currently in communication with the system 30, the CPU 27 flags the message identifier for saving and the user is asked if the call should be made now at step 137. If no, at step 138 the flag is kept for transmission to system 30 at a later time. A delay occurs at step 141 with delay circuit 28 as described above. After the delay, a call is established with system 30 at step 139 and flow continues as previously described. Transmission to system 30 may also take place at a later time, such as during a selective call to the paging transceiver 100 or during a messaging call to system 30. If yes, then the CPU 27 sets up a call at step 139 for transmitting the save flag and CI data as previously described.

When the retrieve message function is selected at 114, then at step 131 the message identifiers corresponding to messages to be returned are read from the CPU 27 memory for retrieving the message. Additionally, the CPU 27 may read message location information, system ID information, address information, message length information, message type information as previously described. At step 132, the CPU 27 determines the location of the message and determines if a call to system 30 is required. If the message is stored in message memory 5, then at step 133 the CPU 27 retrieves the message. The message, for instance, may be an audio message, visual message, text message, or electronic signal intended to be transferred to another device.

At step 132, if the message does not reside in message memory 5, the CPU 27 determines that a call is required to retrieve the message and, at step 134, determines if a call is in progress. If a call is in progress, CI data, such as which messages to retrieve, message length, message type, and message identifier, is exchanged at step 135. At step 136, the message is retrieved and simultaneously stored in message memory 5 by the DSP 4. The appropriate status information corresponding to the message is stored by the CPU 27 in its memory and the process ends at step 140. If at step 134 a call is not in progress, the user is asked if the call should be made now or if during another call at step 137. At step 138, if the user chooses to place the call, the call is set up at 139. If the user chooses to delay the call at step 141 until another session, or some later time the message is left flagged for retrieval at the next session or after the delay, and the process ends at step 140. With the timer 28, the message may be retrieved at a chosen time or a retrieval instruction may be sent from system 30 to paging transceiver 100 for causing the paging transceiver 100 to automatically retrieve a message or plurality of messages at a time designated by system 30. For example it may be desirable to have emergency weather information automatically retrieved during nighttime hours when telephone line charges and air time charges are less expensive. The above described options may also be utilized for forwarding messages, erasing messages, saving messages, sending messages, and replying to messages as will be shown in more detail hereinafter.

With the send message function 115, in order to send a message, the message must first be stored at the paging transceiver 100 or at the system 30. The process of storing or recording messages is well known to those of ordinary skill in the art and accordingly will not be described in further detail. Examples of these devices are described in U.S. Pat. No. 4,602,129 to Matthew, et al., titled "Electronic Audio Communications System With Versatile Message Delivery," and in U.S. Reissued Pat. No. Re. 34,976 to Helferich et al, titled "Analog/Digital Voice Storage Cellular Telephone," both of which are incorporated herein by reference. The system 30 and paging transceiver 100 can record, store and retrieve a plurality of different types of messages as previously described depending on the application required.

If the send message function 115 is selected, the CPU 27 identifies the message to be sent and cross references it to the selected recipient address information. At step 132, the CPU 27 determines whether a call is required. The subsequent processing of sending a message should be apparent from the description above for forwarding a message and accordingly will not be duplicated in order to simplify description of the invention. The message to be sent may reside in the paging transceiver 100 or in the system 30. If the message resides in the system 30 and in the paging transceiver 100, the message in the system 30 corresponding to the CPU 27 message identifier will be sent in order to conserve air time. If the message does not reside in system 30, the message will be sent from the paging transceiver 100 to the system 30. If the message is to be sent from the paging transceiver 100, the message may be a pre stored message or alternatively, the message may be transmitted to system 30 by paging transceiver 100 in real time during a call session between system 30 and paging transceiver 100.

If the erase message is selected at step 116, the erase message function allows a user to erase messages stored at the system 30 or at the paging transceiver 100 depending on the mode of operation. A message may be erased at a paging transceiver 100 without erasing the message identifier. If a message is erased at the paging transceiver 100 and the

identifier still exists in message memory 5, the message can be retrieved from the system 30. In order to remove a message identifier at the paging transceiver 100, the message must be erased at the system 30. This feature causes the user to manage the messages at the platform, thereby conserving memory space at the storage and retrieval unit 32. At step 131, the selected message to be erased is identified and the user is asked if the selected message in the paging transceiver is to be erased or if both copies of the message are to be erased. If the local message only is selected to be erased, the message identification information is kept and at step 133 the CPU 27 flags the message stored in memory 5 for erasure or overwriting. In other words, the message still exists but may be over-written by another message when memory space is required and, until then, may be retrieved from message memory 5. If at step 132 a decision was made to erase both copies of the message, then at step 134 the CPU 27 determines if a call is in progress. If yes, at step 135 the CI data is exchanged instructing system 30 to erase the message. At step 131, the system 30 transmits an acknowledgment that the message was erased, the CPU 27 flags the local message for erasure, the identifier is removed and both copies of the message and the identifiers are erased.

If at step 134 the CPU 27 determines that a call is not in progress, the CPU 27 at step 137 erases the local message and the user is asked if the system 30 copy of the message needs to be erased now. If the user responds yes, the call is established at step 139 and the process continues as previously described. If the user responds no at step 138, the necessary flags are set for erasing the remote message during the next communication with system 30 after the delay of step 141, and the timer 28 is activated. The timer 28 may be utilized for a timed erase of the message stored at system 30.

The message reply function 117 is for sending a reply to an already received message. A reply message utilizes the same process as the send message function except that a return address is already correlated to the message targeted for a reply. During the send message function 115, the user is required to select an address or destination for the message to be sent. In other words, the user must know the destination or address in advance. The message reply function 117 does not require that the user know the address of the recipient because the message being replied to has a corresponding return address. As with the send message function 115, a reply message may be sent in real time or it may be pre-recorded and stored in the paging transceiver 100 for transmission to system 30. Additionally, the reply transmission may be delayed for a set period of time as previously described with timer 28.

In summary, as discussed above with reference to FIGS. 5 and 6, the system 30 does not transmit the entire message to the paging transceiver 100 but rather notifies the user that a message is waiting. The paging transceiver 100, as discussed above with reference to FIG. 7, stores data associated with the page and possibly a short message. The user can then select a desired one of plurality of available functions, such as those shown in FIG. 8, and the paging transceiver 100 will process the request in accordance with FIG. 9.

With the system 30 and paging transceiver 100, the paging transceiver 100 can notify a user of a message without receiving the entire message. The user can then decide to act upon the message at a time convenient to the user. Rather than receiving the message with the alert, as occurs with conventional paging receivers, the user can control the time when he or she wants to receive a message and may even decide not to retrieve the message. After the user has been notified, the user can then control the paging transceiver 100

to retrieve the message from the system **30**, to save the message at either the system **30** or paging transceiver **100**, to forward the message to an indicated recipient, to reply to the message, or to erase the message from the paging transceiver **100** or from the system **30**.

With paging transceiver **100**, the user can position the paging transceiver in a desired location before initiating communication with the system **30**. Thus, if the user is paged by system **30** while the user is in a subway, basement, or on an airplane, the user can postpone the delivery of the message until the paging transceiver **100** is in a better location to receive and reply to the message. Similarly, the user may be in an explosive environment or near sensitive electronic equipment and may postpone delivery of the message and a reply from the paging transceiver **100** until the user is out of the explosive environment or far enough away from the sensitive electronic equipment. The paging transceiver **100** and system **30** therefore give the user control over the messages stored in the system **30**.

The paging transceiver **100** and system **30** conserve both valuable air time and also paging transceiver message memory **5**. The system **30** does not automatically deliver each message to the intended paging transceiver **100** but instead allows the user to exercise control over the message. Since a message may be many bytes in length, perhaps kilobytes, megabytes, or even greater, the benefit to the system **30** and to the base station **34** in not having to transmit each message can be quite substantial. Also, since each message is not automatically delivered to the paging transceiver **100**, the paging transceiver **100** does not become overloaded with messages and instead the user can choose to act on selective messages, such as by retrieving only certain messages. The user, additionally, may decide not to act on any of the messages through base station **34** and may call the system **30** through the PSTN **35**, thereby bypassing the base station **34** and its associated charges and expenses.

The paging transceiver **100** and system **30** are not limited to voice messages in a paging system. Rather, the paging transceiver **100** and system **30** may operate with any type of message or information, including, but not limited to numeric messages, alphanumeric messages, voice or other audio messages, video messages, graphics or even data. The paging transceiver **100** may be a separate paging transceiver, may be integral with a mobile radiotelephone, or may be incorporated into other devices.

For instance, the paging transceiver **100** may be integrated into a portable radio, CD, or tape player. The paging transceiver **100** could receive messages from system **30** which indicate portions of songs that may be sampled by the user. The user may browse through a listing of available music and select a desired song. The paging transceiver **100** then communicates with the system **30** to retrieve the selected song and the user can then play the song at the paging transceiver **100**.

As another example, the messages may be video messages which the user can browse through and select only desired messages. The paging transceiver **100** may be integral with a television set and the video messages may be promotions for new movies or shows. Alternatively, the paging transceiver **100** may be integral with a game console and the video messages may be clips of new games that are available with that game console. Other applications for the paging transceiver **100** and system **30** will be apparent to those skilled in the art.

The information or message available to a paging transceiver **100** need not be static but instead may be dynamic. In

other words, when a paging transceiver **100** is alerted that information is available, the information may be updated or otherwise change from the time that the user was alerted. As an example, the user may receive a weather alert and by the time the user decides to receive the information the information would be updated to reflect current weather conditions. The identifier for the information therefore does not limit the content that may be stored as the information available to the user.

The system **30** is not limited to transmitting only one alert at a time to one paging transceiver **100**. Instead, the system **30** may send a plurality of alerts to a single paging transceiver **100** and each of those alerts may be broadcast to a plurality of paging transceivers **100**. For instance, the system **30** may broadcast information to a plurality of transceivers **100** that share a common set of numbers within their mobile identification numbers. If the system **30** sends a plurality of alerts to a paging transceiver **100**, these alerts may be displayed by the user interface **3** and the user can scroll through and act upon the messages as desired.

As discussed above, the system **30** and paging transceiver **100** allows information to be remotely acted upon by the paging transceiver **100**. The system **30**, however, also allows users access to their information via conventional ways, such as the PSTN **35**. Therefore, a user may receive the alert with a paging transceiver **100** and decide to call in through the PSTN **35** to listen or otherwise act upon the message. The system **30** preferably is connected to the Internet whereby users can also gain access and act upon their information via the Internet.

The paging transceiver **100** preferably alerts the user both when a message identifier signal has been received and when complete messages have been received. The alerts may comprise any suitable indication to inform the user that the paging transceiver **100** has received a communication, such as a tone, vibration, or visual display. The alerts for a received identifier and for a received message are preferably different so as to allow a user to easily differentiate between the two communications.

The example provided in FIG. **3** was a single system **30** for storing messages on behalf of a plurality of paging transceivers **100**. The invention, however, may include any number of systems **30** for storing messages with each system **30** storing information for a transceiver **100** being considered a content provider. For instance, as shown in FIG. **10**, a messaging system **200** may comprise a plurality of systems **30** connected to the PSTN **35** with system **30A** being associated with base station **34A** and transceiver antenna **37A** and system **30B** being associated with base station **34B** and transceiver antenna **37B**. Although three systems **30** are shown, the system **200** may include any number of systems **30** and, although two base stations **34** are shown, each system **30** may be associated with a base station **34** and transceiver antenna **37** or only one of the systems **30** may be associated with a base station **34** and transceiver antenna **37**. Furthermore, each system **30** need not include a paging terminal controller **31** or a storage unit **32**. System **30C**, for instance, may include a storage and retrieval unit **32** and input/output controller **33** but not a paging terminal controller **31** and may page the paging transceiver **100** through the paging terminal controller **31** in system **30A**. Conversely, a system **30**, such as system **30A**, may include a paging terminal controller **31** and an input/output controller **33** but not a storage and retrieval unit **32**. Further, the input/output controller **33** need not be a separate unit but may be incorporated into the paging terminal controller **31** if the system **30** does not include a storage and retrieval unit **32**,

or into the storage and retrieval unit **32**, if the system **30** does not include a paging terminal controller **31**. The systems **30** and base stations **34** may communicate with each other through the PSTN **35** or through links or lines other than or in addition to the PSTN **35**, such as through an SS7 backbone of a wireless network or through the Internet.

Additionally, each of the base stations **34A** and **34B** may be part of a paging network but is preferably part of a cellular network. Either one or both of base stations **34A** or **34B** may page the paging transceiver and either one or both of the base stations **34A** or **34B** may deliver the contents of messages to the paging transceiver. Each of the systems **30A**, **30B**, and **30C** may store messages on behalf of a user with the messages being of the same or different types. Furthermore, the messages stored within a single system **30** may be all the same type or may differ from each other.

As an example, system **30A** may store voice mail messages and email messages directed to the user's office, system **30B** may store voice mail messages directed to the user's home, and system **30C** may store audio messages. The base station **34A** acts as a clearinghouse for all messages delivered to the user to any of the systems **30** and pages the paging transceiver **100** whenever a message is received. Thus, when a voice mail message or email message is received at system **30A**, the system **30A** delivers a page to base station **34A** which is then delivered to paging transceiver **100**. When a voice message is received at system **30B**, the system **30B** sends information about the message to system **30A** and system **30A** then delivers a page to base station **34A** for delivering the page to the paging transceiver **100**. Similarly, when system **30C** has an audio message it notifies system **30A** and system **30A** acts to have the page delivered to the paging transceiver **100**.

An example of the data transmission **201** sent from system **30B** or **30C** to system **30A** is shown in FIG. **11**. The data transmission **201** includes system ID information for identifying the system **30** from a potential plurality of systems **30**. The system ID information may be an address code or may comprise the telephone number of the system **30** and may be automatically captured by system **30A**, such as from Caller ID or from DNIS information. The data message **201** also identifies the paging transceiver(s) **100**, such as with an address code or MIN. For many systems **30**, the message or information stored will often be for a single user whereby the transceiver ID would be the address code or MIN for that single paging transceiver **100**. For other systems **30**, however, the system **30** may want to broadcast a single message to a plurality of paging transceivers **100** whereby the transceiver ID may be a code that identifies a predefined group of paging transceivers **100**.

The data transmission **201** also includes message information. The message information includes information identifying the message and preferably also includes information specifying the type of the message, the length of the message, and the message priority. The message identification may identify the message with a unique code, such as a number, or may specify the address in system **30** for the message. The message type advantageously indicates whether the message is a voice message, email message, audio message, video message, or text message. The message length indicates the size of the message and the message priority indicates the priority level of the message. For instance, the user can designate priorities based upon the telephone number of the caller leaving the message or the priority may be set by the caller. Although the data transmission **201** preferably includes this information, the data transmission **201** may include additional or fewer fields than the example provided in FIG. **11**.

The data transmission **201** also includes additional information that may be relayed and presented to the user. For instance, for many systems **30** that receive and store messages on behalf of the user, the additional descriptive information preferably comprises a return address for identifying the caller's telephone number to inform the user as to who left the message. For other systems **30** which may generate their own information, the additional information preferably describes the information available to the user. For instance, for a system **30** that allows users to sample songs, the additional information would indicate the title and the artist of the song and may also specify the cost to retrieve and play the song. Other uses of the additional information will be apparent to those skilled in the art.

The page sent to the paging transceiver **100** includes most, if not all, of the data transmission **201**. The information transmitted to the paging transceiver **100**, with reference to FIG. **7**, may be inserted into a short message transmitted to the user at step **98**. From the system ID information, the paging transceiver **100** can determine which system **30** it needs to respond to in order to act upon a message. For instance, system **30A** may page the paging transceiver **100** and indicate that system **30B** has a stored message. If the user selects the retrieve message function, then the paging transceiver **100** can contact system **30B** through base station **34B** to retrieve the desired message. The paging transceiver **100** as discussed above may instead respond to base station **34A** to retrieve the message and base station **34A** would communicate with system **30B** to retrieve or otherwise act upon the message.

The message information is used by the paging transceiver **100** to inform the user of the message or information stored at the system **30**. The message type, length, priority, and additional descriptive material may be displayed or otherwise indicated to the user at the paging transceiver **100**. From this information, the user can decide what type of action to take upon the message or information at the system **30**.

As described with reference to FIG. **9**, a call to the system **30** may be required in order for the paging transceiver **100** to perform a desired function. If a call is required, the paging transceiver **100** relays information in the data transmission **201** to the system **30**. If the paging transceiver **100** responds to a system **30** other than the one storing the message or information, the paging transceiver **100** identifies the system **30** storing the message or information and also identifies the message. As discussed above, the message may be identified in a number of ways, such as with a message code or by specifying the location in memory where the message is stored. The call to the system **30** would automatically provide the transceiver identification information to the system **30**, although the paging transceiver **100** could provide this information with the other information provided to the system **30**.

Upon receiving a call from the paging transceiver **100**, the system **30** reads the transceiver identification and message information to find the information requested by the paging transceiver **100**. The information obtained from the paging transceiver **100** at the system **30** and the transfer of the requested information to the paging transceiver occurs at step **135** in FIG. **9**.

The system **200** can present substantial cost savings to conventional paging systems. With a conventional paging system, the entire message is transmitted to the location of the paging transceiver **100**. For instance, if the user's home base is in Chapel Hill, N.C., and the message originates in

Chicago, Ill., then the message is typically sent over the PSTN **35** to the home base. With nationwide paging, the user may have traveled to San Diego, Calif. whereby the home base would then send the entire message from Chapel Hill to San Diego. With system **200**, on the other hand, only the data transmission **201** is transmitted from Chicago to Chapel Hill and from Chapel Hill to San Diego. The actual message, in contrast, is sent directly from the storage facility in Chicago to San Diego, thereby reducing charges associated with the transfer between Chicago and Chapel Hill. Moreover, the data transmissions **201** between systems **30** may occur over the Internet. These transmissions, for instance, may be formatted according to the Voice Profile for Internet Mail (VPIM) and the addresses of the transceivers **100** may be determined from an open directory service, such as the Lightweight Directory Access Protocol (LDAP) or X.500.

The systems **30** and **200** allow a user to easily manage the multitude of messages that are commonly received every day. Conventionally, a user would have to call in to the office voice mail to retrieve voice messages, call home to retrieve voice messages sent to the house, and connect with the computer network at the office to retrieve email messages. Although paging systems have been used to notify a user that a voice mail message or other message has been received, the user would still have to call in to a separate system to actually retrieve the message. The system **200**, on the other hand, enables a user to be notified of all messages, regardless of their type and regardless of their location and furthermore allows the user to selectively retrieve, save, erase or perform other functions on the messages. The systems **30** and **200** and paging transceiver **100**, moreover, allow the user to exercise control over the remotely stored messages; the user can selectively store, save, retrieve, erase, forward, send or otherwise perform operations on messages stored at a remote location.

The forgoing description of the preferred embodiments of the invention has been presented only for the purpose of illustration and description and is not intended to be exhaustive or to limit the invention to the precise forms disclosed. Many modifications and variations are possible in light of the above teaching.

The embodiments were chosen and described in order to explain the principles of the invention and their practical application so as to enable others skilled in the art to utilize the invention and various embodiments and with various modifications as are suited to the particular use contemplated.

What is claimed is:

1. A paging transceiver, comprising:

- a receiver for receiving a selective call signal having an information identifier signal identifying information, said receiver adapted to receive the information identifier signal without the identified information;
- memory for storing the information identifier signal;
- a user interface for receiving input from a user including a desired action to be performed on the information and a condition to be satisfied for controlling the time the desired action is to be performed on the information;
- a processor for generating a request signal indicating the desired action;
- a transmitter for sending the request signal to the system for performing the action; and
- a delay circuit for delaying transmission of the request signal for a period of time, wherein the length of said period of time is based on the information identified by

said received information identifier signal satisfying the condition set by a user of the paging transceiver.

2. The pager transceiver as set forth in claim **1**, wherein the user interface receives inputs from the user for programming the delay circuit to set the condition, wherein the condition is the receipt of information from a desired source.

3. The pager transceiver as set forth in claim **2**, wherein the received information identifier signal includes information identifying the source of the information and the condition is satisfied if the source of the information is the same as said desired source.

4. The pager transceiver as set forth in claim **3**, wherein the user interface receives inputs from the user for further programming the delay circuit to set a desired time associated with said desired source, and wherein said desired action to be performed on said information is not performed until the set time.

5. The pager transceiver as set forth in claim **4**, wherein the desired action input by the user to be performed on the information is selected from the group comprising: forwarding information, saving information, retrieving information, sending information, erasing information, and replying to information.

6. The pager transceiver as set forth in claim **1**, wherein the user interface receives inputs from the user for programming the delay circuit to set the condition, wherein the condition is the receipt of information of a desired type.

7. The pager transceiver as set forth in claim **6**, wherein the received information identifier signal includes information identifying the type of information and the condition is satisfied if the type of information is the same as said desired type.

8. The pager transceiver as set forth in claim **7**, wherein the user interface receives inputs from the user for further programming the delay circuit to set a desired time associated with said desired type of information, and wherein said desired action to be performed on said information is not performed until the set time.

9. The pager transceiver as set forth in claim **8**, wherein the desired action input by the user to be performed on the information is selected from the group comprising: forwarding information, saving information, retrieving information, sending information, erasing information, and replying to information.

10. The paging transceiver as set forth in claim **1**, further comprising at least one antenna for receiving the selective call signal and for propagating the request signal.

11. The paging transceiver as set forth in claim **1**, wherein the receiver receives the selective call signal from a paging network.

12. The paging transceiver as set forth in claim **1**, wherein the receiver receives the selective call signal from a mobile radiotelephone network.

13. The paging transceiver as set forth in claim **1**, wherein the transmitter transmits the request signal over a paging network.

14. The paging transceiver as set forth in claim **1**, wherein the transmitter transmits the request signal over a mobile radiotelephone network.

15. The paging transceiver as set forth in claim **1**, wherein the delay circuit comprises a level detector for detecting the signal strength of a signal received by the receiver and a comparator for comparing the signal strength of the received signal with a threshold value, wherein the condition is the receipt of a signal having a signal strength above said threshold value.

16. A method for selectively paging, comprising the steps of:

receiving at a paging transceiver a selective call signal comprising an information identifier signal identifying information without the identified information;

storing the information identifier signal in memory;

receiving input from a user including a desired action to be performed on the information and a condition to be satisfied for controlling the time the desired action is to be performed on the information;

generating a request signal indicating the desired action; and

delaying transmission of the request signal for a period of time, wherein the length of said period of time is based on the information identified by said received information identifier signal satisfying the condition set by a user of the paging transceiver.

17. The method as set forth in claim 16, wherein the condition is the receipt of information from a desired source.

18. The method as set forth in claim 17, wherein the received information identifier signal includes information identifying the source of the information and the condition is satisfied if the source of the information is the same as said desired source.

19. The method as set forth in claim 18, wherein input is received from the user setting a desired time associated with said desired source, and wherein said desired action to be performed on said information is not performed until the set time.

20. The method as set forth in claim 16, wherein the condition is the receipt of information of a desired type.

21. The method as set forth in claim 20, wherein the received information identifier signal includes information identifying the type of information and the condition is satisfied if the type of information is the same as said desired type.

22. The method as set forth in claim 21, wherein input is received from the user setting a desired time associated with said desired type of information, and wherein said desired action to be performed on said information is not performed until the set time.

23. A transmitting and receiving device for transmitting data to and receiving data from a communication system, comprising:

a receiver for receiving a selective call signal comprising a message identifier identifying a message, said receiver adapted to receive the message identifier without the identified message;

a transmitter for transmitting signals;

a user interface for receiving from a user an input including an action to be performed on the message and a condition to be satisfied for controlling when the action is to be performed on the message; and

a processor for detecting when said condition is satisfied and for generating a request signal in response to the user interface receiving the input from the user, wherein the request signal comprises an action identifier identifying the action, and for delaying the transmission of the request signal by the transmitter for a period of time, wherein the length of said period of time is based on the message identified by said received message identifier satisfying the condition set by the user of the transmitting and receiving device, and when the processor detects the condition is satisfied, the processor directs the transmitter to transmit the request signal to the communication system.

24. The transmitting and receiving device of claim 23, wherein the user interface receives inputs from the user

setting the condition and wherein the condition is the receipt of a message from a desired source.

25. The transmitting and receiving device of claim 24, wherein the received message identifier includes information identifying the source of the message and the condition is satisfied if the source of the message is the same as said desired source.

26. The transmitting and receiving device of claim 25, wherein the user interface receives inputs from the user setting a desired time associated with said desired source, and wherein said desired action to be performed on said message is not performed until the set time.

27. The transmitting and receiving device of claim 26, wherein the desired action input by the user to be performed on the message is selected from the group comprising: forwarding a message, saving a message, retrieving a message, sending a message, erasing a message, and replying to a message.

28. The transmitting and receiving device of claim 23, wherein the user interface receives inputs from the user for setting the condition, and wherein the condition is the receipt of a message of a desired type.

29. The transmitting and receiving device of claim 28, wherein the received message identifier includes information identifying the type of message and the condition is satisfied if the type of message is the same as said desired type.

30. The transmitting and receiving device of claim 29, wherein the user interface receives inputs from the user for setting a desired time associated with said desired type of message, and wherein said desired action to be performed on said message is not performed until the set time.

31. The transmitting and receiving device of claim 30, wherein the desired action input by the user to be performed on the message is selected from the group comprising: forwarding a message, saving a message, retrieving a message, sending a message, erasing a message, and replying to a message.

32. The transmitting and receiving device of claim 23, further comprising at least one antenna for receiving the selective call signal and for propagating the request signal.

33. The transmitting and receiving device of claim 23, wherein the receiver receives the selective call signal from a paging network.

34. The transmitting and receiving device of claim 23, wherein the receiver receives the selective call signal from a mobile radiotelephone network.

35. The transmitting and receiving device of claim 23, wherein the transmitter transmits the request signal over a paging network.

36. The transmitting and receiving device of claim 23, wherein the transmitter transmits the request signal over a mobile radiotelephone network.

37. The transmitting and receiving device of claim 23, further comprising a signal level detector for detecting the strength of a signal received by the receiver, wherein the condition is the receipt of a signal with a strength greater than a predetermined threshold.

38. A transmitting and receiving device for transmitting data to and receiving data from a communication system, comprising:

a receiver for receiving a selective call signal comprising a message identifier identifying a message, said receiver adapted to receive the message identifier without the identified message;

a user interface for receiving from a user an input including an action to be performed on the message and a

condition to be satisfied for controlling when the action is to be performed on the message;

a memory for storing information indicating the input received from the user;

a processor for detecting when said condition is satisfied and for delaying transmission of a request signal for a period of time, wherein the length of the period of time is based on the message identified by said received message identifier satisfying the condition set by the user of the transmitting and receiving device, wherein the processor is programmed to read the information indicating the input received from the user from the memory and to generate a request signal based upon the information in response to detecting the condition being satisfied; and

a transmitter for transmitting the request signal to the communication system, whereby the communication system, in response to receiving the request signal, transmits the message to the transmitting and receiving device.

39. The transmitting and receiving device of claim **38**, wherein the user interface receives inputs from the user setting the condition and wherein the condition is the receipt of a message from a desired source.

40. The transmitting and receiving device of claim **39**, wherein the received message identifier includes information identifying the source of the message and the condition is satisfied if the source of the message is the same as said desired source.

41. The transmitting and receiving device of claim **40**, wherein the user interface receives inputs from the user setting a desired time associated with said desired source, and wherein said desired action to be performed on said message is not performed until the set time.

42. The transmitting and receiving device of claim **41**, wherein the desired action input by the user to be performed on the message is selected from the group comprising: forwarding a message, saving a message, retrieving a message, sending a message, erasing a message, and replying to a message.

43. The transmitting and receiving device of claim **38**, wherein the user interface receives inputs from the user for setting the condition, and wherein the condition is the receipt of a message of a desired type.

44. The transmitting and receiving device of claim **43**, wherein the received message identifier includes information identifying the type of message and the condition is satisfied if the type of message is the same as said desired type.

45. The transmitting and receiving device of claim **44**, wherein the user interface receives inputs from the user for setting a desired time associated with said desired type of message, and wherein said desired action to be performed on said message is not performed until the set time.

46. The transmitting and receiving device of claim **45**, wherein the desired action input by the user to be performed on the message is selected from the group comprising: forwarding a message, saving a message, retrieving a message, sending a message, erasing a message, and replying to a message.

47. The transmitting and receiving device of claim **38**, further comprising at least one antenna for receiving the selective call signal and for propagating the request signal.

48. The transmitting and receiving device of claim **38**, wherein the receiver receives the selective call signal from a paging network.

49. The transmitting and receiving device of claim **38**, wherein the receiver receives the selective call signal from a mobile radiotelephone network.

50. The transmitting and receiving device of claim **38**, wherein the transmitter transmits the request signal over a paging network.

51. The transmitting and receiving device of claim **38**, wherein the transmitter transmits the request signal over a mobile radiotelephone network.

52. The transmitting and receiving device of claim **38**, further comprising a signal level detector for detecting the strength of a signal received by the receiver, wherein the condition is the receipt of a signal with a strength greater than a predetermined threshold.

53. A transmitting and receiving device for transmitting data to and receiving data from a communication system, comprising:

a receiver for receiving a selective call signal having a message identifier identifying a message, wherein the message is not included in the selective call signal;

a user interface for receiving from a user an input including a function to be performed on the message and a condition to be satisfied for controlling when the function is to be performed on the message;

a transmitter for sending a request signal to the communication system, wherein the request signal indicates the function and includes at least part of the message identifier; and

a processor for monitoring the strength of a signal received by the receiver and for delaying the transmission of the request signal by the transmitter for a period of time, wherein the length of said period of time is based on the strength of the received signal satisfying the condition set by a user of the transmitting and receiving device, said condition being satisfied when the strength of the signal is greater than a predetermined threshold.

54. The transmitting and receiving device of claim **53**, further comprising at least one antenna for receiving the selective call signal and for propagating the request signal.

55. The transmitting and receiving device of claim **53**, wherein the receiver receives the selective call signal from a paging network.

56. The transmitting and receiving device of claim **53**, wherein the receiver receives the selective call signal from a mobile radiotelephone network.

57. The transmitting and receiving device of claim **53**, wherein the transmitter transmits the request signal over a paging network.

58. The transmitting and receiving device of claim **53**, wherein the transmitter transmits the request signal over a mobile radiotelephone network.

59. A communication system, comprising:

a base station;

a system in communication with the base station; and

a transmitting and receiving device in communication with the base station, wherein the transmitting and receiving device comprises:

a receiver for receiving from the base station a selective call signal comprising a message identifier identifying a message, said receiver adapted to receive the message identifier without the identified message;

a transmitter for transmitting signals to the base station;

a user interface for receiving from a user an input including an action to be performed on the message and a condition to be satisfied for controlling when the action is to be performed on the message;

a processor for detecting when said condition is satisfied and for generating a request signal in response to

the user interface receiving the input from the user, wherein the request signal comprises an action identifier identifying the action, and for delaying transmission of the request signal for a period of time, wherein the length of the period of time is based on the message identified by said received message identifier satisfying the condition set by a user of the transmitting and receiving device, and when the processor detects that said condition is satisfied, the processor directs the transmitter to transmit the request signal to the communication system.

60. The communication system of claim 59, wherein the user interface of the transmitting and receiving device receives inputs from the user setting the condition and wherein the condition is the receipt of a message from a desired source.

61. The communication system of claim 60, wherein the received message identifier includes information identifying the source of the message and the condition is satisfied if the source of the message is the same as said desired source.

62. The communication system of claim 61, wherein the user interface receives inputs from the user setting a desired time associated with said desired source, and wherein said desired action to be performed on said message is not performed until the set time.

63. The communication system of claim 62, wherein the desired action input by the user to be performed on the message is selected from the group comprising: forwarding a message, saving a message, retrieving a message, sending a message, erasing a message, and replying to a message.

64. The communication system of claim 59, wherein the user interface of the transmitting and receiving device receives inputs from the user for setting the condition, and wherein the condition is the receipt of a message of a desired type.

65. The communication system of claim 64, wherein the received message identifier includes information identifying the type of message and the condition is satisfied if the type of message is the same as said desired type.

66. The communication system of claim 65, wherein the user interface receives inputs from the user for setting a desired time associated with said desired type of message, and wherein said desired action to be performed on said message is not performed until the set time.

67. The communication system of claim 66, wherein the desired action input by the user to be performed on the message is selected from the group comprising: forwarding a message, saving a message, retrieving a message, sending a message, erasing a message, and replying to a message.

68. The communication system of claim 59, wherein the transmitting and receiving device comprises at least one antenna for receiving the selective call signal and for propagating the request signal.

69. The communication system of claim 59, wherein the base station is part of a paging network.

70. The communication system of claim 69, wherein the transmitter transmits the request signal to the system by transmitting the request signal to the base station, which then forwards it to the system.

71. The communication system of claim 59, wherein the base station is part of a mobile radiotelephone network.

72. The communication system of claim 71, wherein the transmitter transmits the request signal to the system by transmitting the request signal to the base station, which then forwards it to the system.

73. The communication system of claim 59, wherein the transmitting and receiving device further comprises a signal

level detector for detecting the strength of a signal received by the receiver, wherein the condition is the receipt of a signal with a strength greater than a predetermined threshold.

74. A communication system, comprising:

a base station;

a system in communication with the base station; and

a transmitting and receiving device in communication with the base station, wherein the transmitting and receiving device comprises:

a receiver for receiving from the base station a selective call signal having a message identifier identifying a message, wherein the message is not included in the selective call signal;

a user interface for receiving from a user an input including a function to be performed on the message and a condition to be satisfied for controlling when the function is to be performed on the message;

a transmitter for sending a request signal to the system, wherein the request signal indicates the function; and

a processor for monitoring the strength of a signal received by the receiver and for delaying the transmission of the request signal by the transmitter for a period of time, wherein the length of said period of time is based on the strength of the received signal satisfying the condition set by a user of the transmitting and receiving device, said condition being satisfied when the strength of the signal is greater than a predetermined threshold.

75. The communication system of claim 74, wherein the transmitting and receiving device further comprises at least one antenna for receiving the selective call signal and for propagating the request signal.

76. The communication system of claim 74, wherein the base station is part of a paging network.

77. The communication system of claim 76, wherein the transmitter transmits the request signal to the system by transmitting the request signal to the base station, which then forwards it to the system.

78. The communication system of claim 74, wherein the base station is part of a mobile radiotelephone network.

79. The communication system of claim 78, wherein the transmitter transmits the request signal to the system by transmitting the request signal to the base station, which then forwards it to the system.

80. In a transmitting and receiving device for transmitting data to and receiving data from a communication system, a method comprising the steps of:

receiving a selective call signal comprising a message identifier identifying a message, wherein the message is not included in the selective call signal;

notifying a user of the transmitting and receiving device that the selective call signal has been received;

receiving from the user an input including an action to be performed on the message and a condition to be satisfied for controlling when the action is to be performed on the message;

generating a request signal in response to receiving the input from the user, the request signal comprising an action identifier identifying the action;

storing the request signal in a memory;

delaying transmission of the request signal for a period of time, wherein the length of the period of time is based on the message identified by said received message identifier satisfying the condition set by the user of the transmitting and receiving device;

detecting when said condition is satisfied; and
in response to the detection of the condition being
satisfied, transmitting the request signal to the commu-
nication system.

81. The method of claim **80**, wherein the user interface
receives inputs from the user setting the condition and
wherein the condition is the receipt of a message from a
desired source.

82. The method of claim **81**, wherein the received mes-
sage identifier includes information identifying the source of
the message and the condition is satisfied if the source of the
message is the same as said desired source.

83. The method of claim **82**, wherein the user interface
receives inputs from the user setting a desired time associ-
ated with said desired source, and wherein said desired
action to be performed on said message is not performed
until the set time.

84. The method of claim **83**, wherein the desired action
input by the user to be performed on the message is selected
from the group comprising: forwarding a message, saving a
message, retrieving a message, sending a message, erasing
a message, and replying to a message.

85. The method of claim **80**, wherein the user interface
receives inputs from the user for setting the condition, and
wherein the condition is the receipt of a message of a desired
type.

86. The method of claim **85**, wherein the received mes-
sage identifier includes information identifying the type of
message and the condition is satisfied if the type of message
is the same as said desired type.

87. The method of claim **86**, wherein the user interface
receives inputs from the user for setting a desired time
associated with said desired type of message, and wherein
said desired action to be performed on said message is not
performed until the set time.

88. The method of claim **87**, wherein the desired action
input by the user to be performed on the message is selected
from the group comprising: forwarding a message, saving a
message, retrieving a message, sending a message, erasing
a message, and replying to a message.

89. The method of claim **80**, wherein the transmitting and
receiving device receives the selective call signal from a
paging network.

90. The method of claim **80**, wherein the transmitting and
receiving device receives the selective call signal from a
mobile radiotelephone network.

91. The method of claim **80**, wherein the transmitting and
receiving device transmits the request signal over a paging
network.

92. The method of claim **80**, wherein the transmitting and
receiving device transmits the request signal over a mobile
radiotelephone network.

93. The method of claim **80**, further comprising the step
of measuring the strength of a signal received by the
transmitting and receiving device, wherein the condition is
the receipt of a signal with a strength exceeding a predeter-
mined threshold.

94. In transmitting and receiving device for transmitting
data to and receiving data from a communication system, a
method comprising the steps of:

receiving a selective call signal comprising a message
identifier identifying a message, wherein the message is
not included in the selective call signal;

receiving from a user of the transmitting and receiving
device an input including an action to be performed on
the message and a condition to be satisfied for control-
ling when the action is to be performed on the message;

storing in a memory information indicating the input
received from the user;

delaying transmission of a request signal for a period of
time, wherein the length of the period of time is based
on the message identified by said received message
identifier satisfying the condition input from the user;

detecting when said condition is satisfied; and

in response to the detection of the condition being
satisfied, reading the information from the memory,
generating a request signal based upon the information,
the request signal comprising an action identifier iden-
tifying the action, and transmitting the request signal to
the communication system.

95. The method of claim **94**, wherein the user interface
receives inputs from the user setting the condition and
wherein the condition is the receipt of a message from a
desired source.

96. The method of claim **95**, wherein the received mes-
sage identifier includes information identifying the source of
the message and the condition is satisfied if the source of the
message is the same as said desired source.

97. The method of claim **96**, wherein the user interface
receives inputs from the user setting a desired time associ-
ated with said desired source, and wherein said desired
action to be performed on said message is not performed
until the set time.

98. The method of claim **97**, wherein the desired action
input by the user to be performed on the message is selected
from the group comprising: forwarding a message, saving a
message, retrieving a message, sending a message, erasing
a message, and replying to a message.

99. The method of claim **94**, wherein the user interface
receives inputs from the user for setting the condition, and
wherein the condition is the receipt of a message of a desired
type.

100. The method of claim **99**, wherein the received
message identifier includes information identifying the type
of message and the condition is satisfied if the type of
message is the same as said desired type.

101. The method of claim **100**, wherein the user interface
receives inputs from the user for setting a desired time
associated with said desired type of message, and wherein
said desired action to be performed on said message is not
performed until the set time.

102. The method of claim **101**, wherein the desired action
input by the user to be performed on the message is selected
from the group comprising: forwarding a message, saving a
message, retrieving a message, sending a message erasing a
message, and replying to a message.

103. The method of claim **94**, wherein the transmitting
and receiving device receives the selective call signal from
a paging network.

104. The method of claim **94**, wherein the transmitting
and receiving device receives the selective call signal from
a mobile radiotelephone network.

105. The method of claim **94**, wherein the transmitting
and receiving device transmits the request signal over a
paging network.

106. The method of claim **94**, wherein the transmitting
and receiving device transmits the request signal over a
mobile radiotelephone network.

107. The method of claim **94**, further comprising the step
of measuring the strength of a signal received by the
transmitting and receiving device, wherein the condition is
the receipt of a signal with a strength exceeding a predeter-
mined threshold.

108. In a transmitting and receiving device for transmit-
ting data to and receiving data from a communication
system, a method comprising the steps of:

receiving a selective call signal having a message identifier identifying a message, wherein the message is not included in the selective call signal;

receiving from a user an input including an action to be performed on the message and a condition to be satisfied for controlling when the action is to be performed on the message;

monitoring the strength of a signal received by a receiver of the transmitting and receiving device;

delaying sending of a request signal to the communication system for a period of time, wherein the length of the period of time is based on the strength of the received signal satisfying the condition set by a user of the transmitting and receiving device; and

sending a request signal to the communication system when the condition is satisfied, the condition being satisfied when the signal strength exceeds a predetermined threshold, wherein the request signal indicates the action to be performed on the message.

109. The method of claim **108**, wherein at least one antenna is used for receiving the selective call signal and for propagating the request signal.

110. The method of claim **108**, wherein the transmitting and receiving device receives the selective call signal from a paging network.

111. The method of claim **108**, wherein the transmitting and receiving device receives the selective call signal from a mobile radiotelephone network.

112. The method of claim **108**, wherein the transmitting and receiving device transmits the request signal over a paging network.

113. The method of claim **108**, wherein the transmitting and receiving device transmits the request signal over a mobile radiotelephone network.

114. In a communication system including (a) a first system that comprises a transmitting and receiving device in communication with a base station and (b) a second system adapted to communicate with the base station of the first system, wherein the second system includes a storage unit that stores a message intended for the transmitting and receiving device, a method performed by the transmitting and receiving device comprising the steps of:

- receiving from the base station a selective call signal comprising a message/system identifier identifying the message intended for the transmitting and receiving device and identifying the second system;
- notifying a user of the transmitting and receiving device that the selective call signal has been received;
- receiving from the user an input including an action to be performed on the message and a condition to be satisfied for controlling when the action is to be performed on the message;
- generating a request signal in response to receiving the input from the user, the request signal comprising an action identifier identifying the action and comprising the message/system identifier;
- storing the request signal in a memory of the transmitting and receiving device;
- delaying transmission of the request signal for a period of time, wherein the length of the period of time is based on the message/system identified by said received message/system identifier satisfying the condition set by a user of the transmitting and receiving device;
- detecting when said condition is satisfied;
- in response to the detection of the condition being satisfied, transmitting the request signal to the base

station, wherein the base station forwards the request signal to the second system and wherein, in response thereto, the second system performs the action.

115. The method of claim **114**, wherein the user interface receives inputs from the user setting the condition and wherein the condition is the receipt of a message from a desired source.

116. The method of claim **115**, wherein the received message/system identifier includes information identifying the source of the message and the condition is satisfied if the source of the message is the same as said desired source.

117. The method of claim **116**, wherein the user interface receives inputs from the user setting a desired time associated with said desired source, and wherein said desired action to be performed on said message is not performed until the set time.

118. The method of claim **117**, wherein the desired action input by the user to be performed on the message is selected from the group comprising: forwarding a message, saving a message, retrieving a message, sending a message, erasing a message, and replying to a message.

119. The method of claim **114**, wherein the user interface receives inputs from the user for setting the condition, and wherein the condition is the receipt of a message of a desired type.

120. The method of claim **119**, wherein the received message/system identifier includes information identifying the type of message and the condition is satisfied if the type of message is the same as said desired type.

121. The method of claim **120**, wherein the user interface receives inputs from the user for setting a desired time associated with said desired type of message, and wherein said desired action to be performed on said message is not performed until the set time.

122. The method of claim **121**, wherein the desired action input by the user to be performed on the message is selected from the group comprising: forwarding a message, saving a message, retrieving a message, sending a message, erasing a message, and replying to a message.

123. The method of claim **114**, wherein the transmitting and receiving device receives the selective call signal from a paging network.

124. The method of claim **114**, further comprising the step of measuring the strength of a signal received by the transmitting and receiving device, wherein the condition is the receipt of a signal with a strength exceeding a predetermined threshold.

125. In a communication system including (a) a first system that comprises a transmitting and receiving device in communication with a base station and (b) a plurality of content provider systems adapted to communicate with the base station of the first system, wherein each of the content provider systems includes a storage unit that stores a message intended for the transmitting and receiving device, a method performed by the transmitting and receiving device comprising the steps of:

- receiving from the base station a selective call signal comprising a message identifier identifying a message intended for the transmitting and receiving and a content provider system identifier identifying one of the plurality of content provider systems that stores the identified message;
- notifying a user of the transmitting and receiving device that the selective call signal has been received;
- receiving from the user an input including an action to be performed on the message and a condition to be satisfied for controlling when the action is to be performed on the message;

31

generating a request signal in response to receiving the
input from the user, the request signal comprising an
action identifier identifying the action and comprising
the content provider system identifier;
storing the request signal in a memory of the transmitting 5
and receiving device;
delaying transmission of the request signal for a period of
time, wherein the length of the period of time is based
on the message identified by said received message 10
identifier satisfying the condition set by a user of the
transmitting and receiving device;

32

detecting when said condition is satisfied;
in response to the detection of the condition being
satisfied, transmitting the request signal to the base
station, wherein the base station forwards the request
signal to the content provider system identified by the
content provider system identifier included in the
request signal, wherein, in response thereto, the content
provider system performs the action.

* * * * *

UNITED STATES PATENT AND TRADEMARK OFFICE
CERTIFICATE OF CORRECTION

PATENT NO. : 6,259,892 B1
DATED : July 10, 2001
INVENTOR(S) : Richard J. Helferich

Page 1 of 1

It is certified that error appears in the above-identified patent and that said Letters Patent is hereby corrected as shown below:

Column 30,

Line 58, "intended for the transmitting and receiving and" should read -- intended for the transmitting and receiving device and --.

Signed and Sealed this

Fifteenth Day of February, 2005

A handwritten signature in black ink on a light gray dotted background. The signature reads "Jon W. Dudas" in a cursive style.

JON W. DUDAS

Director of the United States Patent and Trademark Office