



US006249807B1

(12) **United States Patent**  
**Shaw et al.**

(10) **Patent No.:** **US 6,249,807 B1**  
(45) **Date of Patent:** **Jun. 19, 2001**

(54) **METHOD AND APPARATUS FOR PERFORMING ENTERPRISE EMAIL MANAGEMENT**

(75) Inventors: **Mark Shaw**, San Francisco; **Ross Rosen**, Portola Valley, both of CA (US)

(73) Assignee: **Kana Communications, Inc.**, Redwood City, CA (US)

(\* ) Notice: Subject to any disclaimer, the term of this patent is extended or adjusted under 35 U.S.C. 154(b) by 0 days.

(21) Appl. No.: **09/193,285**

(22) Filed: **Nov. 17, 1998**

(51) **Int. Cl.**<sup>7</sup> ..... **G06F 15/16**

(52) **U.S. Cl.** ..... **709/206; 709/93.01; 709/100; 709/326; 709/329; 709/300; 709/332; 709/340; 709/825; 709/102; 707/104; 379/256**

(58) **Field of Search** ..... **709/206, 93.01, 709/100, 200, 300, 332, 340, 379, 825, 326, 329; 707/104; 379/256**

(56) **References Cited**

**U.S. PATENT DOCUMENTS**

5,504,897	*	4/1996	Gans et al.	.....	395/654
5,765,033		6/1998	Miloslavsky	.....	395/200.36
5,825,869	*	10/1998	Brooks et al.	.....	379/265

\* cited by examiner

*Primary Examiner*—Glenton B. Burgess

*Assistant Examiner*—Hieu C. Le

(74) *Attorney, Agent, or Firm*—Stattler Johansen & Adeli LLP

(57) **ABSTRACT**

An enterprise email management system is disclosed. The enterprise mail system is designed to handle large volumes of email quickly and efficiently, responding through enterprise email system users or automated means. The enterprise email system processes incoming email using a set of configurable rules that examine each message for a specific attribute state condition and invoke a configurable action when the attribute satisfies the condition. A number of actions may be invoked such as routing a message to a specific mail queue. The enterprise email system assigns a mail queue timer when a message is moved into a mail queue. Each mail queue has a different mail queue timeout value that specifies the maximum amount of time that a message may sit idle within a mail queue. The enterprise email system may automatically move a message from a mail queue into a mailbox of an enterprise email system user that subscribed to the mail queue. A mailbox timer then set for the message and the mailbox timer is compared with a mailbox timeout value that specifies the amount of time that message may sit idle within a mail queue. If the mail queue timer expires, the message is returned to the mail queue from where it came. If the mail queue timer expires, then the message is routed to another mail queue or enterprise email user.

**16 Claims, 11 Drawing Sheets**

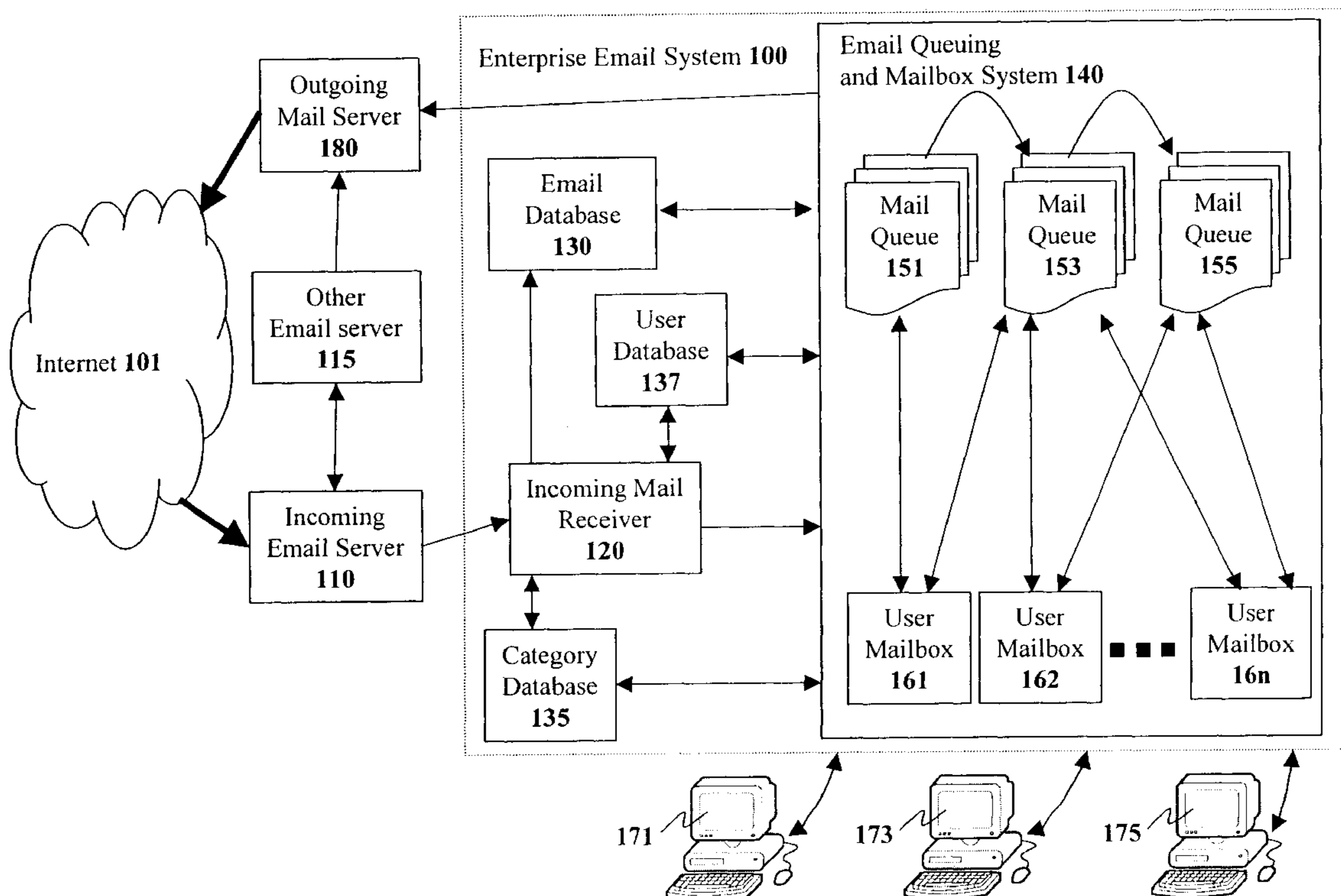

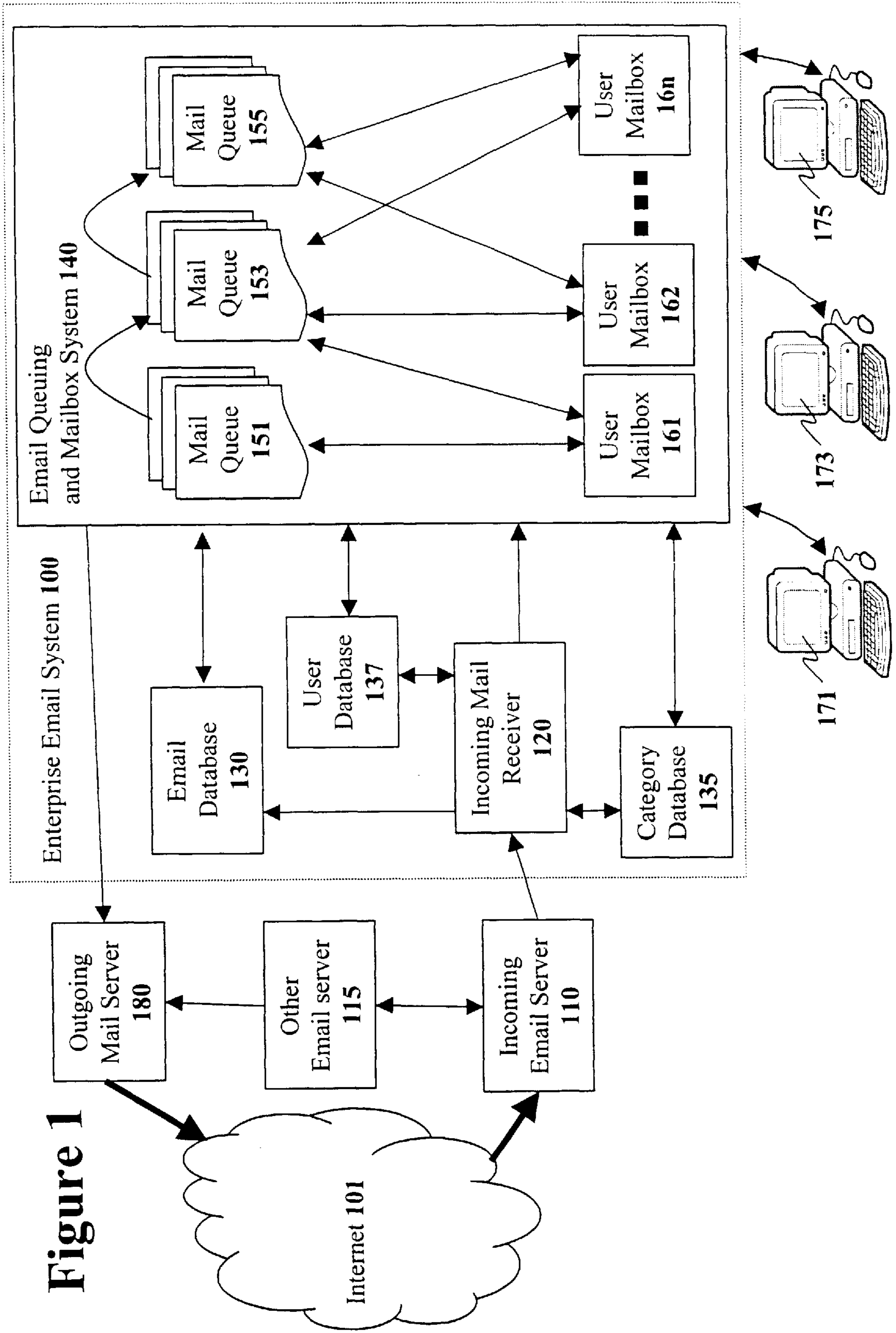

Attributes		
Attributes	Condition	Value
<input type="text"/>	<input type="text" value="contains"/>	<input type="text"/>
<input type="text" value="subject"/>	<input type="text" value="contains"/>	<input type="text" value="redirect"/>
<input type="button" value="New"/>		

Actions	
Action	Value
<input type="text" value="redirect"/>	<input type="text" value="aaa@aaa.com"/>
<input type="button" value="New"/>	

Fig. 2A

The screenshot shows a software window titled "Category Entry". At the top left, there is a "Logo" field and a "Save" button. To the right are "Cancel", "Save & New", "Delete", and "Spell check" buttons. Further right are two "Icon" buttons, one with a question mark, and a refresh icon. The main area contains several input fields: "Name:" with the text "Job Inquiries", "Hot Key:" with "Job", and "Descriptions:" which is empty. Below these is a "Template Text:" field containing the text "Thank you for contacting us about employment. We will be getting back to you shortly." To the right of the template text is a "Parent Category:" dropdown menu set to "root". Below the dropdown are two checkboxes: "Keep Thread Ownership" and "include incoming Attachments". At the bottom right, there are several buttons: "Recipients", "View", "Delete", "Attachment", "View", and "Delete". A "To (Original sender)" dropdown menu is also present at the bottom right. A scroll bar is visible on the right side of the window.

Fig. 2B



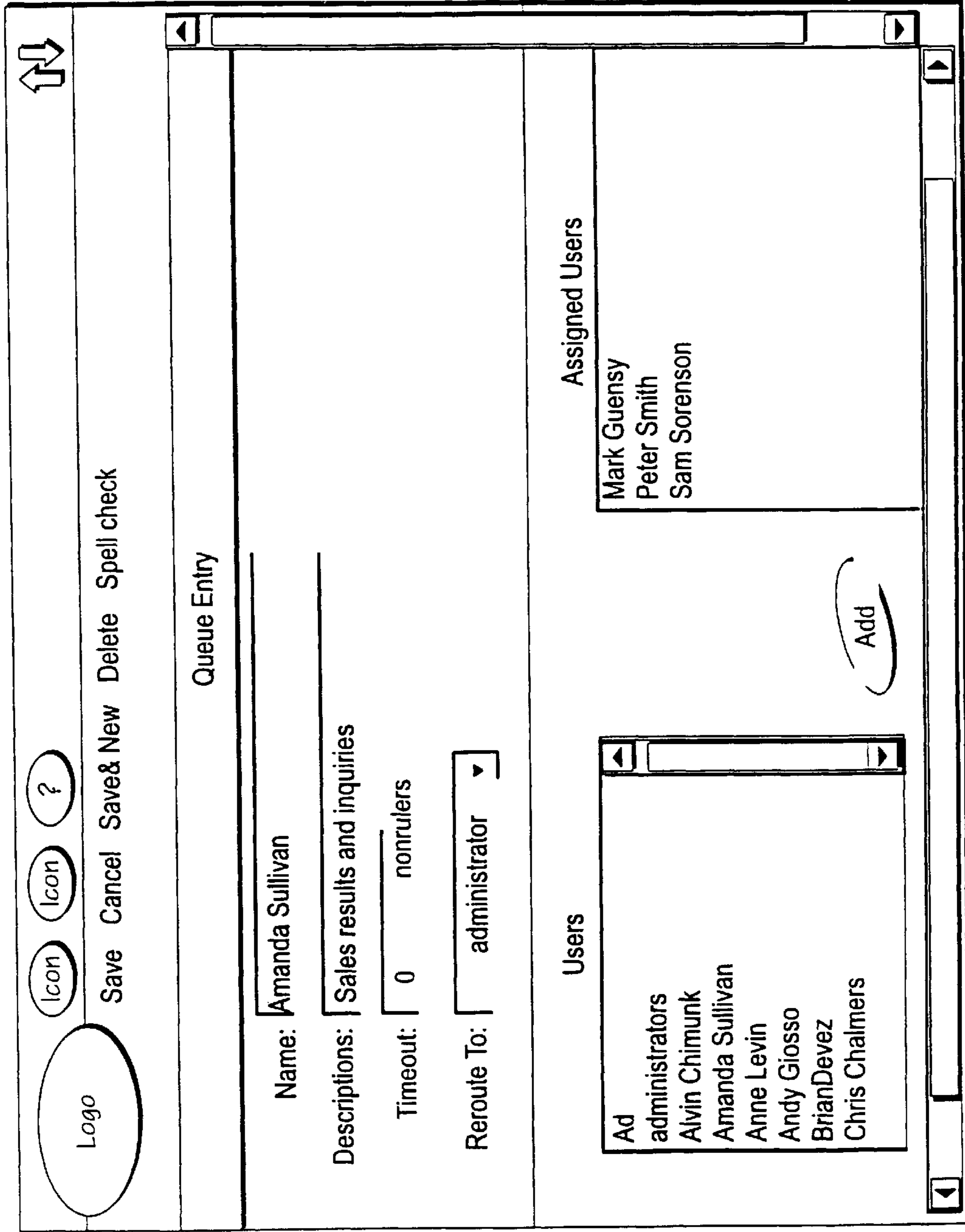

Fig. 3

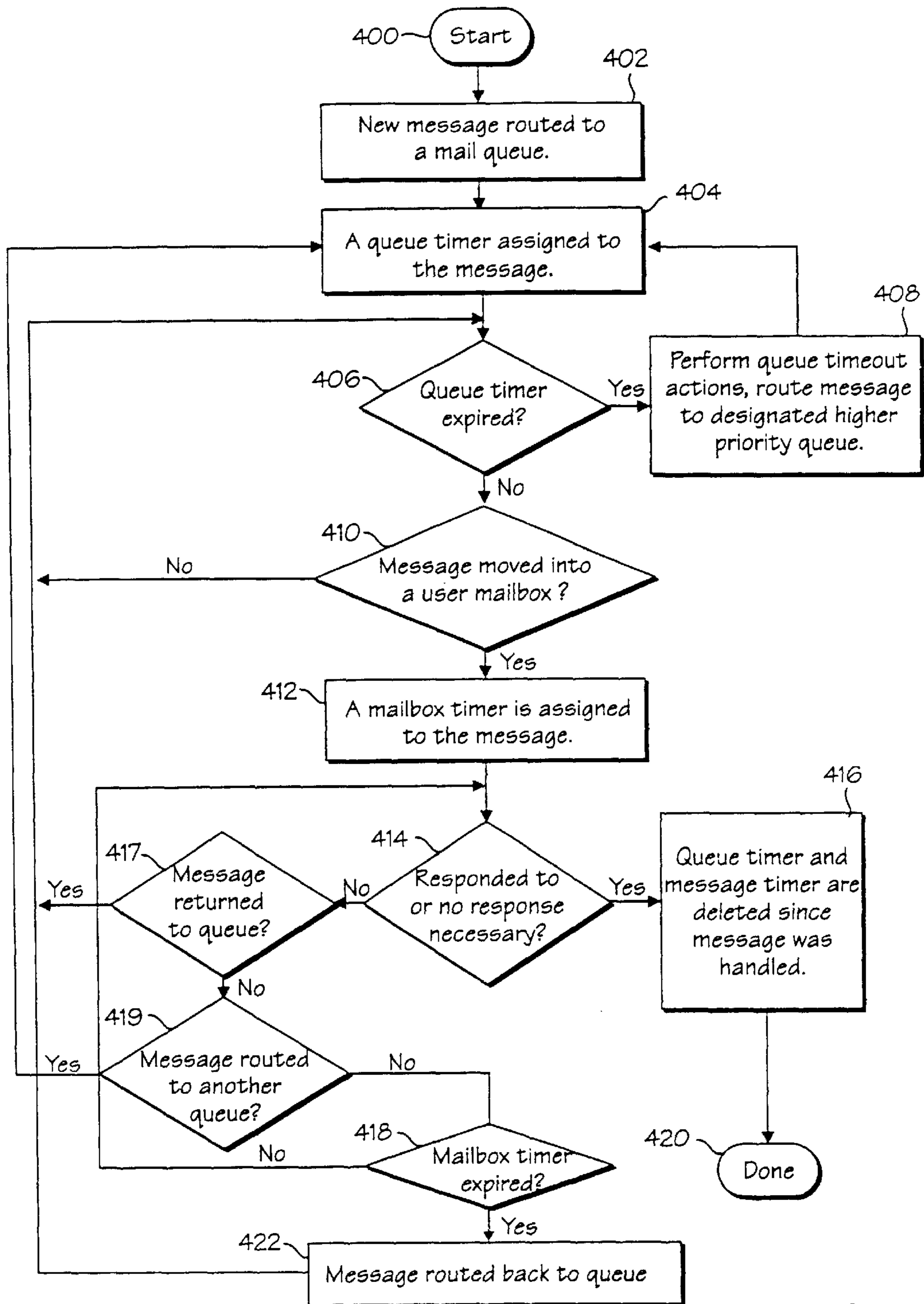

Fig. 4

The form is titled "User Entry" and is contained within a window with a title bar and scroll bars. At the top of the window is a menu bar with the following items: "Logo", "Icon", "Icon", "Icon", "?", "Save", "Cancel", "Save & New", "Delete", "Spell check", and a refresh icon. The main content area contains the following fields and options:

- Name:** Amanda Sullivan
- Password:** \*\*\*\*\*
- Confirm Password:** \*\*\*\*\*
- Description:** [Empty text area]
- Allow Administrative Functions
- Vacation Mode - Mail is routed to: administrator

At the bottom of the window, there are two sections: "Queues" and "Assigned Queues", each with a scrollable list area.

Fig. 5

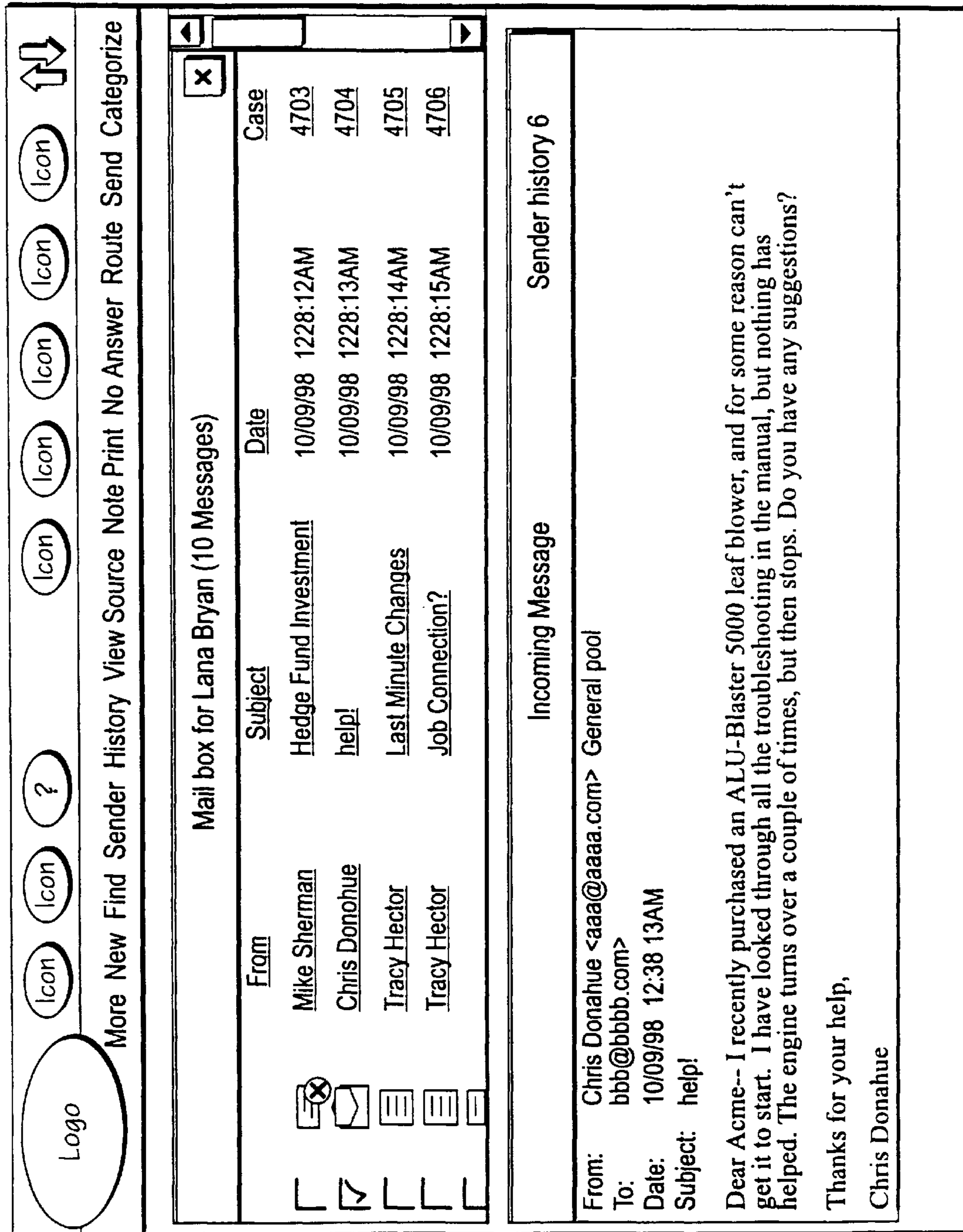

Fig. 6



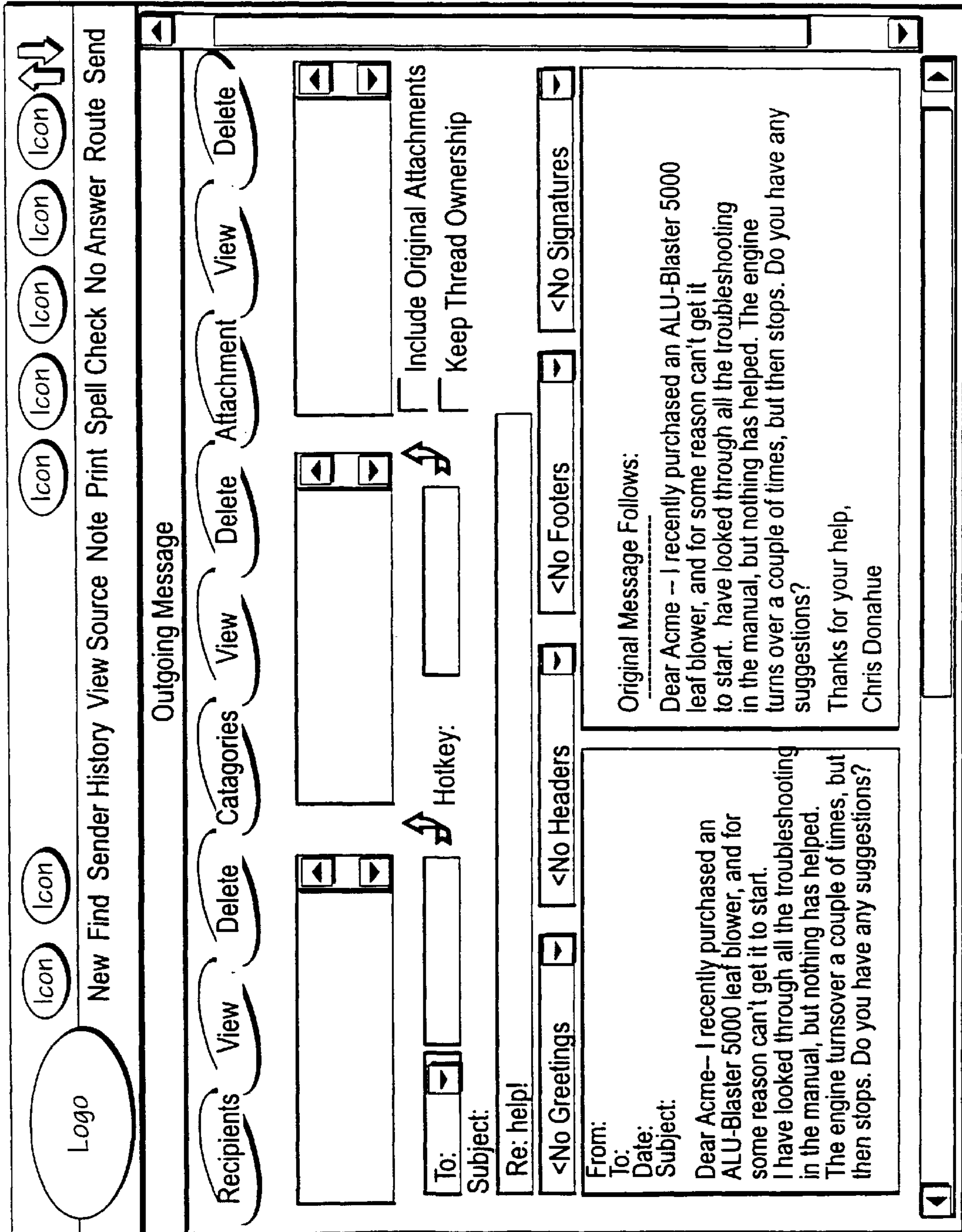

Fig. 7

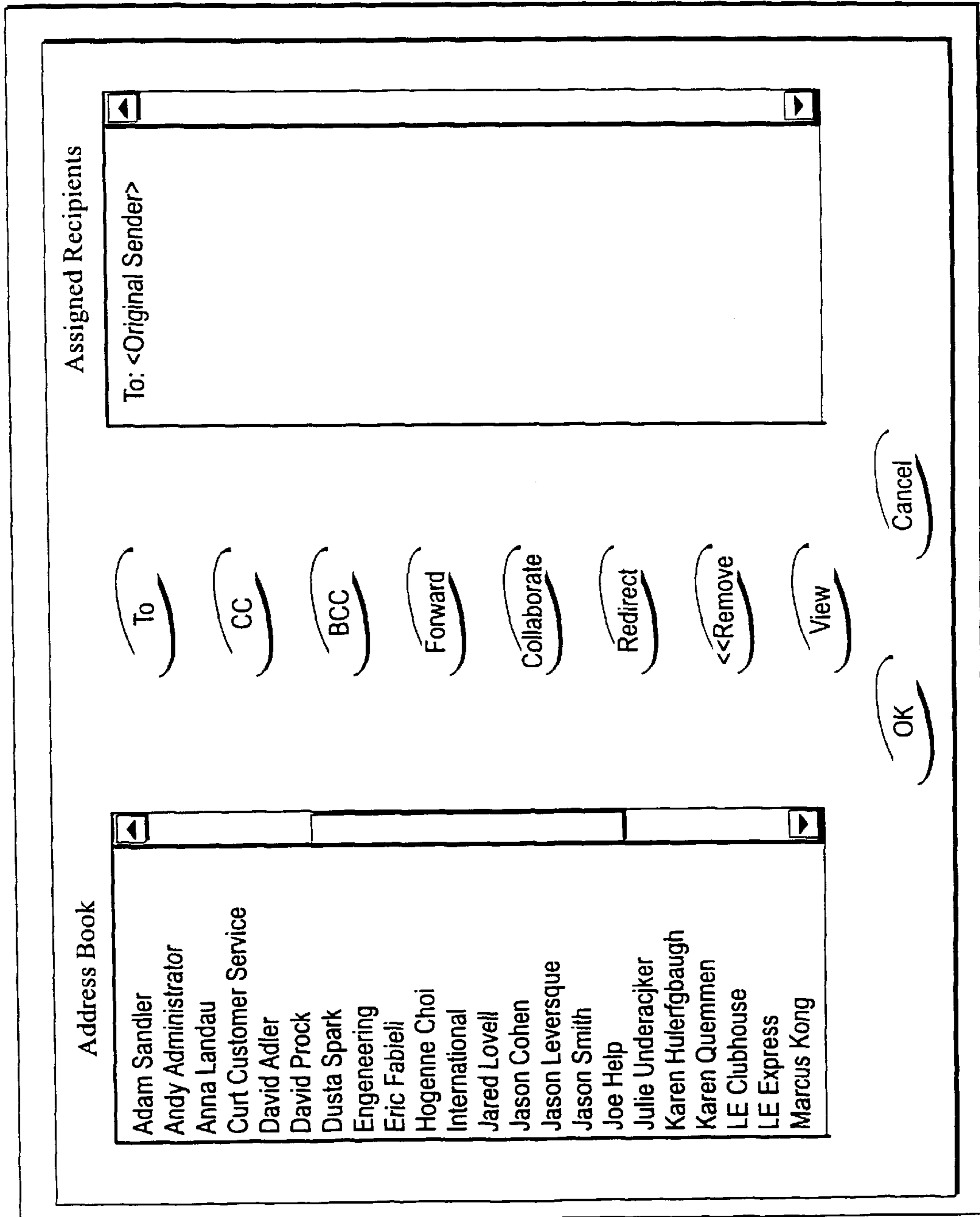

Fig. 8

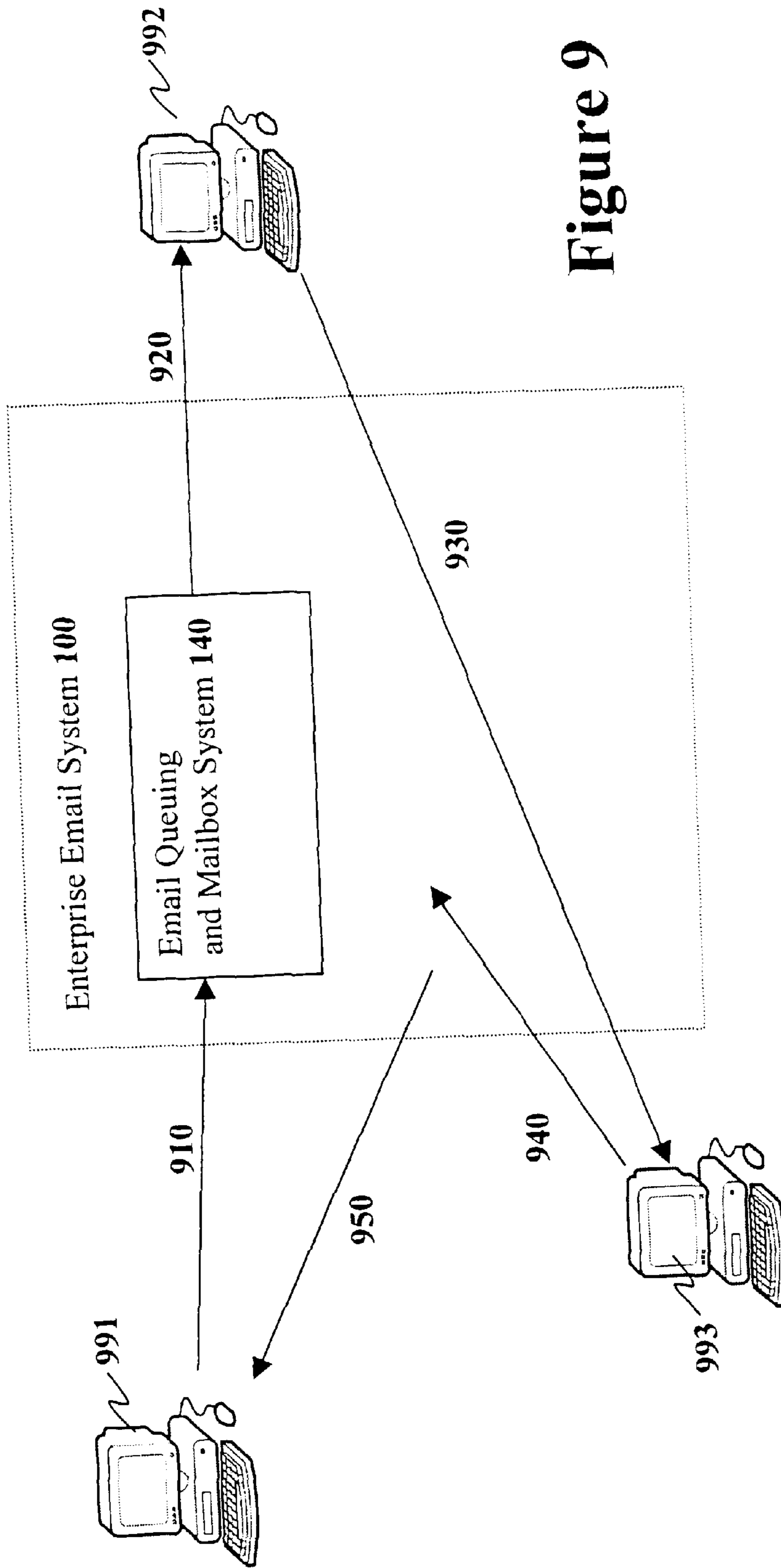

Figure 9

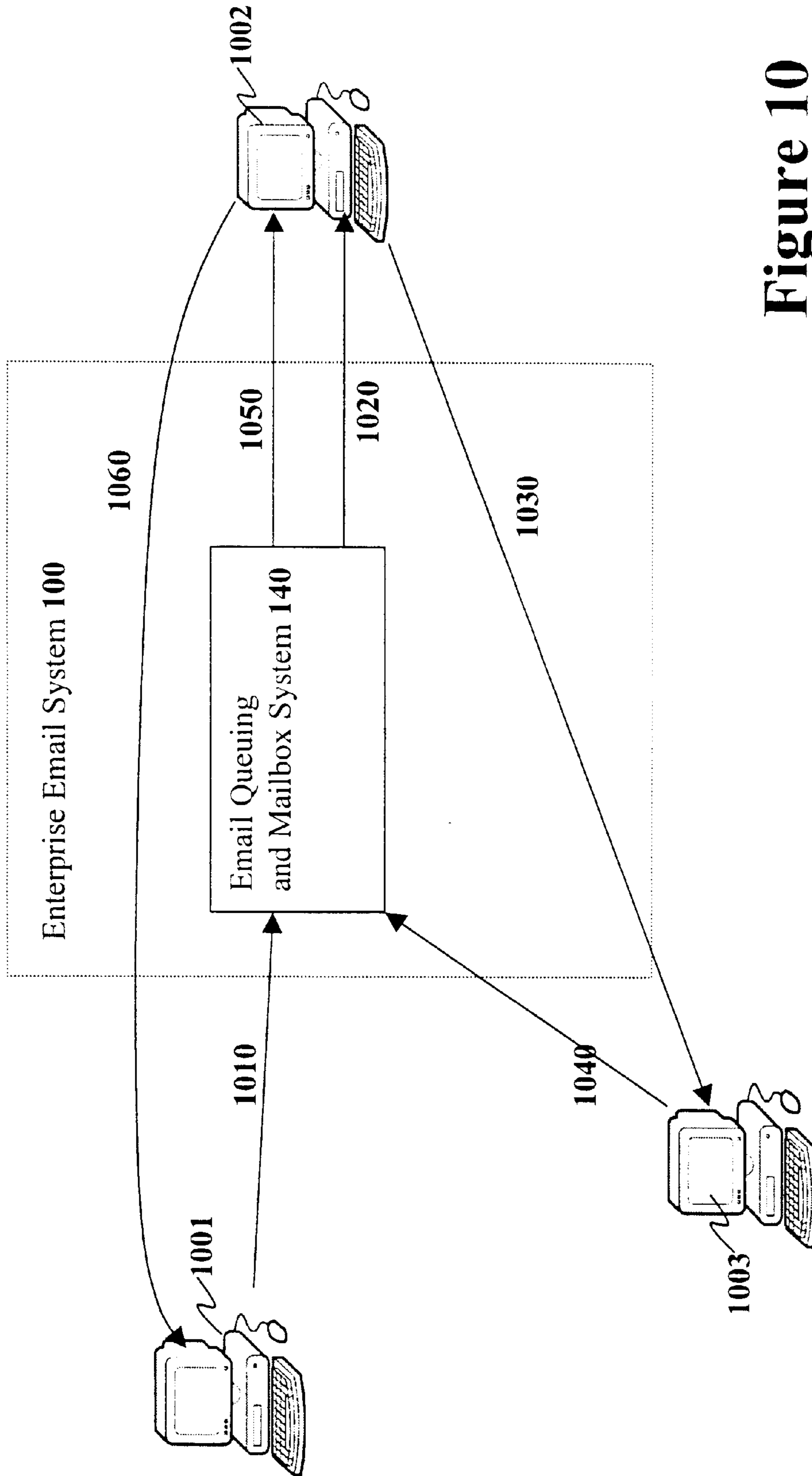

Figure 10



## METHOD AND APPARATUS FOR PERFORMING ENTERPRISE EMAIL MANAGEMENT

### FIELD OF THE INVENTION

The present invention relates to the field of computer email communication. In particular the present invention discloses an enterprise email management system that streamlines the handling of large volumes of incoming email messages.

### BACKGROUND OF THE INVENTION

Large corporations typically maintain telecommunication calling centers that contain a large number of customer service representatives. Each customer service representative is seated at telephone workstation that usually includes a telephone and a computer system for accessing customer information. The customer service representatives respond to calls from customers regarding new orders, product support, and other customer questions.

Internet email has evolved into a new standard communication medium in the late 20<sup>th</sup> century. More and more customers are now using email messages to communicate questions, complaints, and requests to the corporations that the customers purchase products and services from. Therefore, the volume of incoming email from customers has increased dramatically at many corporations. In order to handle the large volume of incoming email messages, it would be desirable to have a set of software tools that simplify the task of responding to large volumes of email from customers.

### SUMMARY OF THE INVENTION

An enterprise email management system is disclosed. The enterprise mail system is designed to quickly and efficiently handle large volumes of email that is responded to by enterprise email system users. The enterprise email system processes incoming email using a set of configurable rules that examine each message for a specific attribute state condition and invoke a configurable action when the attribute satisfies the condition. A number of actions may be invoked such as mailing list additions/deletions, routing to specific mail queue, routing to a specific enterprise mail system user, forwarding to an outside user, categorizing the message, and removing the message.

Once a message has been placed into a mail queue, a set of timers ensure that the message is handled in a timely manner. The enterprise email system assigns a mail queue timer when a message is moved into a mail queue. Each mail queue has a different mail queue timeout value that specifies the maximum amount of time that message may sit idle within a mail queue. The enterprise email system may automatically move a message from a mail queue into a mailbox of an enterprise email system user that subscribed to the mail queue. When the enterprise email system moves a message into the mailbox of an enterprise email system user, the enterprise email system assigns a mailbox timer to the message. The mailbox timer is compared with a mailbox timeout value that specifies the amount of time that message may sit idle within a mailbox. If the mailbox timer expires, the message is returned to the mail queue from where the message came. If the mail queue timer expires, then the message is routed to another mail queue or enterprise email user. Furthermore, additional actions may be invoked if the mail queue timer expires.

Enterprise email system users subscribe to variable mail queues. When an enterprise email system user logs into the system, the enterprise email system delivers a set of messages from the mail queues that the user subscribes to into the enterprise email system user's mailbox. The user responds to the messages. To aid the user, the enterprise email system may create a template response message including a proposed message body, a set of attachments, and a set of recipients that should receive a copy of the response message.

Other objects, features, and advantages of present invention will be apparent from the company drawings and from the following detailed description.

### BRIEF DESCRIPTION OF THE DRAWINGS

The objects, features and advantages of the present invention will be apparent to one skilled in the art, in view of the following detailed description in which:

FIG. 1 illustrates an overall block diagram of an enterprise email management system built according to the teachings of the present invention.

FIG. 2A illustrates a screen display of a graphical user interface for entering a mail receiver rule.

FIG. 2B illustrates a screen display of a graphical user interface for entering a category.

FIG. 3 illustrates a graphical user interface for configuring the email message queue parameters.

FIG. 4 illustrates a flow diagram describing a set of steps for routing messages among the queues and user mailboxes within the Email Queuing and Mailbox System.

FIG. 5 illustrates one embodiment of a graphical user interface for entering and modifying enterprise email system user parameters.

FIG. 6 illustrates the main enterprise email user display screen.

FIG. 7 illustrates a dialog box for entering an address of a recipient when routing, collaborating, forward & tracking, or redirecting a message.

FIG. 8 illustrates a graphical user interface for creating a response message for an incoming message.

FIG. 9 illustrates a conceptual diagram that defines how the forward and track feature operates.

FIG. 10 illustrates a conceptual diagram that defines how the collaborate feature operates.

### DETAILED DESCRIPTION OF THE PREFERRED EMBODIMENT

A method and apparatus for handling enterprise email is disclosed. In the following description, for purposes of explanation, specific nomenclature is set forth to provide a thorough understanding of the present invention. However, it will be apparent to one skilled in the art that these specific details are not required in order to practice the present invention. For example, the present invention has been described with reference to the SMTP mail protocol and an SQL database. However, the same techniques can easily be applied to other types of mail protocols and other types of databases.

#### An Enterprise Email Management System

FIG. 1 illustrates an overall block diagram of one embodiment of an enterprise mail system constructed using the teachings of the present invention. Referring to FIG. 1, the enterprise mail system receives incoming email from the



Internet **101** into an incoming email server **110**. The incoming email server **110** may be any type of email server that is capable of receiving incoming mail and routing the received email. In a preferred embodiment, the incoming email server **110** is a Simple Mail Transport Protocol (SMTP) based email server such as the common UNIX Sendmail program.

The incoming email server **110** examines the headers of the incoming email to determine where the incoming email should be routed. In some environments, both enterprise email and private email will be received. The incoming email server **110** can be configured to deliver private email to an email server **115** that will not be processed by the enterprise email system **100** of the present invention. All email that is to be processed by the enterprise email system **100** is routed to an incoming email receiver **120**. For example, all email directed to standard customer support email addresses such as help@company.com, support@company.com, and info@company.com can be handled by the enterprise email management system **100**.

In an alternate embodiment, all the email directed toward an organization is sent directly to the incoming email receiver **120** from the Internet **101**. In such an embodiment, the incoming email receiver **120** can be configured to send email that does not need to be handled by the enterprise email system **100** to another mail system using a "redirect" action that will be later described.

#### Sorting Incoming Enterprise Email

The incoming email receiver **120** may receive email directly as illustrated in FIG. 1. In an alternate embodiment, the incoming email receiver **120** may fetch email from a Post Office Protocol (POP) email server. For an embodiment with an incoming email receiver **120** that fetches email from a POP server, a configurable parameter may determine how often the incoming email receiver **120** checks the POP server for new email messages. Typically, the incoming email receiver **120** is set to check for new email every one to five minutes.

The incoming email receiver **120** examines each incoming email message by performing a number of tests. The initial tests determine if the incoming email message should be handled by the enterprise email system **100** and how the message will be handled.

First, the incoming email receiver **120** performs a junk email test that filters out any unsolicited commercial email (sometimes referred to as "Spam") that does not need to be responded to. Such junk email is simply discarded in order not to waste resources.

After filtering out email messages that do not need to be processed, the incoming email receiver **120** may send out an acknowledgement to the sender to inform the sender of an email message that the email message was received and will be responded to. In one embodiment, the incoming email receiver **120** may first examine an email database **130** to see if the user has previously sent any other email in a configurable time period. In one embodiment, the email database **130** is an SQL database that is accessible by many users simultaneously. For example, the Oracle7 database from Oracle Corporation of Redwood Shores, Calif. may be used to stores messages. When the same user has sent multiple messages within a predetermined time period, the incoming email receiver **120** may elect not to send acknowledgements for the later messages.

Another task performed by the incoming email receiver **120** is a search in the email database to see if the same sender has sent any other messages within a configurable time period. If the same sender has send more than one message within the defined time period, those messages may be

linked together in the message database **130**. The linked email messages will be handled together by a single enterprise mail system user. In this manner, if a sender sends in a first message asking a question and shortly thereafter sends another message saying that he found the answer to the question, a customer support person may decide to ignore the question in the original email message.

Once an email message has passed the initial screening, the incoming email receiver **120** then creates a new entry in the email database **130** for the incoming email message. The newly created incoming email entry in the email database **130** stores the received message plus other information that will be associated with the message. For example, the email database **130** will store a response email message created to respond to the incoming email message.

The incoming email receiver **120** may limit the size of incoming email messages. Specifically, the maximum number of bytes for the body of an email message, not including attachments, is limited to a configured parameter. If the body of an incoming email message exceeds this maximum size number, the incoming email message is truncated. By truncating messages, the incoming email receiver **120** conserves storage space in the email database **130**.

The incoming email receiver **120** may also strip incoming attachments from incoming email messages. The incoming email receiver **120** may place the attachments from incoming email messages into a specified directory within the file system separate from the database.

After placing an incoming email message in the email database **130**, the incoming email receiver **120** runs the incoming email message through a set of configurable mail receiver rules that determine how the message will be processed. Each mail receiver rule defines an attribute that is examined, a pattern to be matched or value to be compared, and an action to be performed. The mail receiver rules allow incoming email messages to be handled automatically in a variety of manners including routing the email message to a particular user or message queue, discarding the email message, or forwarding the email message.

The rule processor of the present invention runs all incoming email messages through all the mail receiver rules on a first pass, checks all the criteria, and accesses all the actions of the satisfied rules. If the attributes of a message satisfy two mail receiver rules having contradictory actions, usually the first mail receiver rule takes precedence. Some mail receiver rules, however, can specify actions that have higher priority than other actions. For example, two mail receiver rule actions that take precedence include "Route to the same sender as before" and "Drop message".

The basic mail receiver rule format used by one embodiment of the rule processor is:

Attribute.Condition(Condition Value)Action(Action Value)

Wherein Attribute defines an attribute of an incoming messages such as a particular header, Condition defines a comparison condition, Condition Value defines a value that the attribute is compared with using the comparison condition, Action defines an action that should be performed, and Action Value determines a particular parameter for the Action.

Instead of having users manually entering a list of rules as a typed string of characters, the present invention provides a graphical user interface entry system that allows mail receiver rules to be created with drop-down menus and value fields. To enter a new rule, a user simply selects an Attribute, a Condition comparison, a condition value, and an action



that should occur when the attribute matches the value using the condition comparison as illustrated in FIG. 2A.

The following table sets forth one possible set of message attributes that may be examined:

Message Attribute	Contents of the message Attribute.
subject	The subject of the message.
header	Any of the SMTP mail headers including "to:" field, the "from:" field, timestamps, mail server stamps, etc.
message body	The body of the incoming message.
source	The entire message source including the header and the body.
sender name	The name of the entity that sent the incoming email message.
sender email address	The email address of the entity that sent the incoming email message.
recipient name	The name of mailbox/alias that the email message was sent to.
recipient email address)	The email address of mailbox/alias that the email message was sent to.

The following list describes a set of condition comparisons from one embodiment:

Comparison Condition	Tested Attribute must . . .
contains	have the value (word or phrase).
caseSensitiveContains	have the value exactly as entered.
startsWith	start with the value.
caseSensitiveStartsWith	start with the value exactly as entered.
endsWith	end with the value.
caseSensitiveEndsWith	end with the value exactly as entered.
Equals	match the value exactly.
isNull	be empty.
isNotNull	not be empty.
sizeLessThan	be smaller than.
sizeGreaterThan	be larger than.
doesNotContain	not have the value.
caseSensitiveDoesNotContain	not have the value exactly as entered.

The Comparison Condition are used along with the Comparison Value provided in the mail receiver rule. The Comparison Value may be a string, an integer, a floating point value, or any other data type that may be compared with a message attribute.

The following table provides one set of possible Actions that may be invoked by the mail receiver rule processor if the condition is satisfied:

Action	Description of the Action performed.
Route	Send the email message to specified enterprise mail system user or enterprise mail system queue.
Categorize	Assign a category to the email message.
NoAnswer	No response necessary; no further action is required but keep it in the email database.
ForwardTrack	Forward to someone outside the enterprise email system. The enterprise email system will set a timer for the forwarded message. If no action is taken by the person outside of the enterprise email system within the time specified in the timer, then the enterprise email system will forward the message to a general message handling queue.
Redirect	Send to an outside user with no tracking or notification.
opt-in	Add the sender to a mailing list.
optout	Remove the sender from a mailing list.
Acknowledge	Send an automatic pre-approved acknowledgment to the email message sender.

-continued

Action	Description of the Action performed.
5 AutoRespond	Automatically send a pre-approved response message to the email message sender and do not place the message in a queue.
Drop	Do not route the incoming email message and remove the email message from the email database.

10 The incoming email receiver **120** makes sure that no routing rule actions conflict with each other. The following list explains how the mail receiver rules are processed and the processing order.

15 Action priority is determined by the rule's order in the rule list. For example, the first mail receiver rule in the mail receiver rule list has the highest priority. Some rules, however, take priority over order.

20 An internal Collaborate action takes precedence over all other actions (including Drop). No other actions can be taken.

A Drop action takes precedence over all other actions except Collaborate. If a message is dropped no additional actions can be performed. (A dropped message is completely removed from the system and is not stored.)

25 Only one of the following workflow actions can be applied per message: Route, NoAnswer, ForwardTrack, Redirect, and Same Sender Route. The first such action encountered is performed. Same Sender Route is an internal action based on the multiple messages from the same sender options in incoming email receiver preferences.

30 Only one Acknowledge action can be applied per message. The first Acknowledge action encountered is performed and the subsequent acknowledge actions will be ignored.

All Categorize actions will be performed, regardless of the failure of other actions found in the rule with the Categorize action. This is important if a category is used to record the fact that an action was taken. For example, subject.contains("xyz")->NoAnswer & categorize("no-reply").

40 An OptOut action will be performed unless the message gets dropped. It doesn't override or restrict any other actions.

45 An internal Same Sender Route action takes precedence over all over workflow actions such as route and forward & track.

#### Categorizing Email Messages

50 During the mail receiver rule set processing, the incoming email receiver **120** may assign one or more categories to an email message. Note that categories may also be assigned to an email message manually by an enterprise mail system, a process described later. When an email message has been assigned to a category, additional processing may be performed on the message depending on the definition of the category.

60 When a category is assigned to a message, the incoming email receiver **120** refers to a category database **135**. The category database **135** is conceptually similar to a Frequency Asked Questions (FAQ) file for an organization. Specifically, each category entry in the category database **135** addresses a common problem, question, or request. For example, a software company supporting a word processing program may have category entries for "Word processor software installation", "Opening Documents", "Editing Documents", and "Printing Documents".



The category database 135 is organized in a hierarchical form wherein each category may have several subcategories. For example, the "Printing Documents" category entry may have subcategory entries for "Printing Documents using a printer coupled directly to the personal computer" and "Printing Documents using a printer coupled to a network." Each subcategory may have additional subcategories.

In FIG. 1, the category database 135 is illustrated as a separate database from email database 130. However, in an implementation, the category database 135 and the email database 130 may reside in a single database with separate tables.

The following list provides one possible set of parameters that may be used to define a category entry in the category database 135, however other parameters can easily be added:

1. Category Name—Defines a name for the category.
2. Hot Key—Provides a short-hand term for the category. The Hot Key can be used by users in order to quickly refer to the category.
3. Description—The Description provides a detailed description of what the category covers. The description allows a person manually categorizing an incoming email to determine if a particular category is appropriate for the incoming email.
4. Template Text—Defines the standard body of text that will be placed into the body of an outgoing response email message.
5. Recipients—Defines a set of people that should receive a copy of any outgoing response messages that were created using this category or a copy of the original incoming message. For example, an expert in certain categories may wish to be informed about all customer complaints, questions, and problems concerning certain categories. The recipients field defines a set of normal recipients (to:), a set of carbon copy (cc:) recipients, and a set of blind carbon copy (bcc:) recipients, as well as forward and track recipients, redirect recipients, and collaborate recipients.
6. Actions—Defines a set of actions that should automatically be performed on the incoming message upon categorization. Details on the Actions will be described later.
7. Attachments—Defines a set of attachments that should accompany any outgoing response email message. For example, all responses to incoming email messages concerning a known but solved problem may attach a file used to solve the problem such as patch code that solves a particular software problem.
8. Include original attachments—Specifies if attachments that accompany the incoming email message should be included in the outgoing response email message.

Keep thread ownership—Specifies if the same user that responds to a particular incoming email message should receive all subsequent responses. Placing an identifier in the subject or body field of the outgoing response email enables the mail receiver to identify any reply to the outgoing response email.

To create the category database 135, one embodiment of the present invention provides a graphical user interface for entering category information. FIG. 2 illustrates a screen display of a graphical user interface for entering a category into the category database 135.

As defined in the category entry previously set forth, each category entry may specify a set of recipients. The recipients are divided into recipient types as set forth in the following table:

Recipient Type	Who the recipients are and what that recipient will receive.	Information stored in the Database
To:	Recipients that will receive the response message created.	Incoming message Outgoing message
cc:	Recipients that will receive a carbon copy (cc:) of the response message created.	Incoming message Outgoing message
bcc:	Recipients that will receive a carbon copy (cc:) of the response message created.	Incoming message Outgoing message
Redirect	A non enterprise email user that should receive the email message. Use when someone else should respond to the customer.	Incoming message Response action
Forward and Track	The incoming email message needs to be answered, but someone who is not using the enterprise email system must provide the content of the answer. The enterprise email system will set a timer for the forwarded message. If no action is taken by the outside person within the time specified in the timer, then the enterprise email system will route the message back to the mailbox of the user who initiated the Forward and Track. The return address on the email message forwarded to the outside person is an enterprise email system address so that a response created by the non-enterprise email responder will be received and tracked by the enterprise email system. The response email message is relayed to the sender of the original incoming email.	Incoming message Response action Message sent to the non-enterprise email responder. Reply written by the non-enterprise email responder.
Collaborate	The incoming email message needs to be answered but help or guidance is needed from an outside person to provide the answer. The enterprise email system will set a timer for the message sent to the outside collaborator. If no action is taken by the outside person within the time specified in the timer, then the enterprise email system will route the message back to the mailbox of the user who initiated the Forward and Track. The return address on the collaborate email message sent to the outside person is an enterprise email system address so that a response created by the outside person will be received by the enterprise email system and reviewed by an enterprise email user before it is forwarded to the sender of the original incoming email.	Incoming message Response action. Message sent to the non-enterprise email responder. Reply written by the non-enterprise email responder.

Each category entry may also specify a set of additional actions that should be performed on the incoming email messages that are placed into the category. The actions that may be invoked are similar to the actions described with reference to the mail receiver rules. The actions in the category entry may be performed in addition to the actions defined in the mail receiver rules. However, duplicative actions will be ignored. For example, if the mail receiver 120 already specified that an acknowledgement should be sent then an acknowledgement action in a category entry will be ignored.

A typical action is to create a "skeleton" response email message that will be sent back to the sender. When an incoming email message is assigned to a particular category



that specifies a “create response message” action, a “skel-  
eton” response message is created based upon the category  
configuration.

After the incoming email receiver **120** has processed the  
mail receiver rules and processed assigned category actions,  
the incoming email receiver **120** is finished processing the  
incoming message. The entire enterprise email system **100**  
may be finished with the incoming email message if the  
incoming email receiver **120** dropped the message, no  
answered the message, or redirected the message to a user  
outside of the enterprise email system **100**.

However, the incoming email receiver **120** usually uses a  
workflow action to place the incoming mail message into a  
particular message queues. For example, the route, forward  
and track, and collaborate workflow actions all cause the  
incoming email receiver **120** to pass the incoming email  
message to an email message queue or mailbox in the email  
queuing and mailbox system **140** as illustrated in FIG. 1.  
Furthermore, if no workflow action is invoked by the mail  
receiver **120**, then the mail receiver will place the message  
into a generic message pool for messages that did not trigger  
a workflow action.

When the mail receiver **120** moves a message into an  
email queue or a mailbox, the incoming email receiver **120**  
places a pointer to the email message into the particular  
queue or mailbox. The actual email message remains in the  
email message database **130** and will be accessed as neces-  
sary using the pointer to the email message.

#### Routed Messages

The route action simply moves an email message into one  
of the queues in the mailboxes or queues of the Email  
Queuing and Mailbox System **140**. A message placed in a  
queue will be given to a user that subscribes to that queue.  
Forward and Track

Messages that handled by the forward and track action are  
forwarded to a user that does not use the enterprise mail  
system (outside user). However, when the message is  
forwarded, the reply address is set to a special address that  
will cause any reply to be sent back to the enterprise email  
system **100**. Before the message is forwarded to the outside  
user, the enterprise mail system sets a timer. If no response  
message is received before the timer expires then the mes-  
sage is returned to the mailbox of the enterprise email  
system user who initiated the Forward and Track.

If a response is received, the enterprise email system will  
store the response email message sent by the outside user  
into the email database **130**. The response email message is  
then forwarded along to the sender of the original incoming  
message. The reply address of the response message sent to  
the sender of the original incoming message will also be set  
to a special address for the enterprise email system **100** such  
that any subsequent reply messages from the original mes-  
sage sender will again be handled by the enterprise email  
system **100**.

#### Collaborate

Messages that are handled by the Collaborate action are  
forwarded to a user who does not use the enterprise mail  
system. The enterprise email system sets a timer for the  
message is forwarded to the outside user. Furthermore, when  
the message is forwarded, the reply address is set to a special  
address that will cause any reply to be sent back to the  
enterprise email system **100**. If no response is received from  
the outside user before the timer expires, then the message  
is returned to the mailbox of the enterprise mail user that  
initiated the collaborate action.

If a response is received from the outside user before the  
timer expires, the enterprise email system will store the

response email message created by the outside user into the  
email database **130**. The original message is then placed  
back into one of the message queues such that the enterprise  
mail system user that initiated the collaboration can review  
the outside user’s response before it is sent to the original  
incoming message sender. In this manner, the response  
message created by an outsider can be examined before the  
response email message is sent to the sender of the original  
incoming message.

Referring back to FIG. 1, the queues in the Email Queuing  
and Mailbox System **140** are organized in a manner that  
helps the enterprise best respond to the messages. For  
example, queues may be organized to handle different  
categories of incoming message. Thus, similar categories of  
messages can be grouped in the same message queue. The  
details of the queuing system will be described in a later  
section. Message may also be placed directly into a particu-  
lar user’s mailbox. For example, if a certain mail user was  
supposed to receive all responses to a particular outgoing  
message, such associated response will be placed directly  
into that mail user’s mailbox.

Each message queue is defined by a set of configurable  
parameters. The following table defines a set of parameters  
that can be used to describe a queue in one embodiment:

Queue Parameter	Parameter function
Name	Descriptive name for the queue.
Description	Detailed description of the use of the queue.
Maximum Timeout	The maximum period of time that a message may remain in the queue before timing out.
Reroute To:	The queue or mailbox that messages should be routed to if the queue timer value expires.
Timeout Actions:	A set of actions that should be performed if the queue timer value expires.
Assigned Users	A list of enterprise mail system users assigned to the mail queue.

As for most configurable parameters, a graphical interface  
is provided for entering and modifying the parameters in a  
preferred embodiment. FIG. 3 illustrates a graphical user  
interface for configuring the queue parameters. Note that a  
list of available users is display such that users can easily be  
assigned a subscription to the queue.

In one embodiment, the email queuing and mailbox  
system **140** includes multiple mail queues. The mail queues  
maybe separated based on varying subject matters (e.g.,  
customer support, request for product/service literature, gen-  
eral comments) or any other system of mail queue organi-  
zation. If the mail queues are organized into subject matter,  
then the mail receiver rule of the incoming email receiver  
**120** can be used to examine and categorize new messages.  
The incoming email receiver **120** may then route the cat-  
egorized messages to queues which correspond to the sub-  
ject matter of the respective messages.

In one embodiment, one or more users mail boxes of the  
email queuing and mailbox system **140** may subscribe to a  
particular queue (**151**, **153**, or **155**). When that user logs into  
the enterprise email system **100**, the email queuing and  
mailbox system **140** routes messages to the user’s queue  
based upon the user’s mail queue subscriptions. For  
example, all the customer support personnel of a company  
may subscribe to a queue that receives messages relating to  
customer support matters. When each customer support  
representative logs in, the email queuing and mailbox sys-  
tem **140** will deliver a set of customer support messages to  
that users.

In addition, the queues may be linked to other queues. In  
one embodiment, a priority system may be implemented by



linking together queues wherein each queue may specify a configurable amount of time that may elapse before an “action” (e.g., a response to the message) needs to occur for a message stored within a queue. In one embodiment, the predetermined amount of time that a message may be held in a queue before “action” occurs is hereinafter referred to as a “queue timer.”

Once a message’s queue timer expires, a predetermined action is performed by the email queuing and mailbox system 140. In one embodiment, the email message may be routed to another specified queue or user mailbox. The second queue may have a higher priority by indicating a shorter time out period allotted to messages placed in the new queue. Other actions may also be specified. For example, in one embodiment, the email queuing and mailbox system 140 may generate an alert message that will be sent to a particular user’s mail box. The alert message may indicate that action is required for the respective message which has not yet been handled by any enterprise email user.

FIG. 4 illustrates a flow diagram that describes one embodiment of steps for routing messages among the queues and user mailboxes of the email queuing and mailbox system 140 of the enterprise email system 100. In step 402, a new message is routed to one of the mail queues based on a predetermined criterion. The messages are initially routed into a queue based on the mail receiver rules. The criterion for initially selecting an email message queue, however, may vary within the scope of the invention. Messages may subsequently be routed into different message queues depending on message categorization or direct routing commands from users of the enterprise email system 100.

In step 404, the email queuing and mailbox system 140 sets a queue timer for the new message. The queue timer defines a predetermined amount of time that the email message may stay in the queue without having the message expires. The queue timer for the new message immediately begins.

At step 406, the queue timer is checked to see if the queue timer for the message has expired. If the queue timer has timed out, then the email queuing and mailbox system 140 proceeds to step 408.

At step 408, the Timeout Actions defined in the queue definition are performed. Furthermore, the message is moved to a new message queue as defined by the queue’s “route to” parameter. If the email message is routed to another queue, then the method proceeds to step 404 where a new queue timer is assigned to the message for the message.

Referring back to step 406, if the queue timer has not timed out, then the email queuing and mailbox system 140 proceeds to step 410. At step 410, the email queuing and mailbox system 140 determines if the message has been moved into a user’s mail box. If the message has not been moved into a user’s mailbox, then the method proceeds back to step 406 to check for a queue timeout. Otherwise, the method proceeds to step 412.

At step 412, the message has been moved into one of the user mailboxes. In one embodiment, as previously discussed, one or more users may subscribe to a queue such that messages from those queues are placed into their mailboxes. In addition, a user may also manually move a message from a queue without subscribing to the queue. Referring to step 412, once a message has been moved into a user mailbox, the email queuing and mailbox system 140 creates a separate second timer for the message. The second timer is a mailbox timer that specifies how long the message has been in the user’s mailbox. The mailbox timer immediately

begins to lapse. Note that mailbox timer is separate from the queue timer. Moreover, in one embodiment, the queue timer and the user mailbox timer both continue to lapse simultaneously.

In step 414, the email queuing and mailbox system 140 determines if the message has been acted upon. The action to stop a timer may vary within the scope of the invention. In one embodiment, the actions required to stop a message timer for a message within a user mailbox can include generating a response to the message, marking the message as requiring no response, releasing the message back to the mail queue from which it came, or routing the message to a different mail queue. If the message within a user mailbox was responded to or no response is necessary, the method proceeds to step 416. If a response was generated or the message required no response, the email queuing and mailbox system 140 deletes the queue timer and the mailbox timer for the message and the method proceeds to step 420, where additional actions on the message are not necessary from the perspective of the enterprise mail system 100. In step 417, if the message was been released back to the mail queue from which it came the mailbox timer is deleted and method proceeds to step 406. Finally, if the message was routed to a different mail queue as stated in step 419, then both the queue timer and mailbox timer are deleted and the method proceeds to step 404.

Referring back to step 414, if the message has not been acted upon then the method proceeds to step 418 where the email queuing and mailbox system 140 determines if the mailbox timer for the message has expired. If the mailbox timer has not expired, the message continues to reside in the respective user mailbox and the method proceeds back to step 414.

Conversely, if the mailbox timer has expired in step 418 then the method proceeds to step 422. In step 422, the email queuing and mailbox system 140 removes the message from the user’s mailbox and returns the email message back to the queue from which the email message was obtained.

The method then proceeds back to step 406 where the email queuing and mailbox system 140 determines if the queue timer has yet expired. If the queue timer has not expired, the message continues to reside in the respective queue until the message is moved into a user mailbox or the queue timer expires. If the queue timer for the message has expired then the method proceeds to step 408 where the message is routed to a separate queue and the queue timeout actions are invoked.

#### User Message Reading and Responding.

A number of enterprise email system users process the email moved into the Email Queuing and Mailbox System 140. Each enterprise mail system user has an account with the enterprise email system 100. The enterprise mail system users are listed in the mail user database 137.

The following list defines a set of parameters that define an enterprise mail system user account:

User Account Parameter	Parameter use
Name	The user’s full name.
Password	The password used to access the user account.
Description	The title of the user such as “Customer Service Representative” or Sales Person”
Admin	A standard operator level allows the user to perform



-continued

User Account Parameter	Parameter use
Function level	functions to respond to messages. An administrative level allows the user to configure parameters that control the enterprise email system.
Vacation	Specifies if the user is on vacation, and if so which queue or mailbox should be used to handle this users email if the user is on vacation.
Queues	Defines a set of queues that the user is assigned to.

To simplify the task of creating users, the enterprise email system **100** provides a graphical user interface for entering and modifying user parameters. FIG. 5 illustrates one possible embodiment of a graphical user interface for entering and modifying user parameters.

Before a user at a console (for this example we will refer to console **171** in FIG. 1) begins using the enterprise email system **100**, the user must log into the enterprise email system **100** from his/her workstation **171**. The login procedure informs the enterprise email system **100** that a new active user is available. The enterprise email system **100** responds to the new user login by sending a batch of messages from queues to which the new user subscribes into the user's mail box (for this example we will refer to mailbox **161**).

The enterprise email system **100** has an idle user log-out feature. The idle user log-out feature automatically logs out a user that has been inactive for a configurable time period. By automatically logging out an inactive user, the incoming email messages in that user's mailbox are returned to the queue from which they came.

The enterprise email system **100** then generates a main display screen on the user's console **171** that displays some of the email in the user's mailbox. FIG. 6 illustrates one possible embodiment of a main display screen. The main display screen lists a few of the messages that have been placed into the user's mailbox. (The user may have other email messages in his mailbox that are not currently displayed on the screen.) One of the messages that is currently selected is displayed at the bottom of the screen.

In the main user display screen of FIG. 6, a number of actions are listed above the list of email messages. The enterprise email user uses the listed actions for processing messages. The available user actions for the embodiment of FIG. 6 are listed in the following table along with the action that will be performed if the action is selected:

Action button	Action performed
More	Fetch more messages from a queue into the user's mailbox.
New	Create a new outgoing message.
Find	Allows the user to find messages in the email database 130.
Sender History	Obtain a history of all messages sent from this sender.
View Source	Examine the full raw SMTP message.
Note	Attach a note to this message.
Print	Print the message.
NoAnswer	Remove the message from the mailbox without responding. (The message remains in the email database 130.)
Route	Route the message to another user or queue.
Send	Send the created response message to the original message sender.

-continued

Action button	Action performed
Categorize	Add a category to the incoming email message. (This is analogous to the mail receiver adding a category to an incoming email message)
<message sender or subject>	Create a response message to be sent to the user.

Again, many of the actions are the same actions that are in the mail receiver **120** rule set and the category entries. However, some of the actions not yet described will be presented in greater detail

The "find" command allows the enterprise email user to search the email database **130** using a structured query. For example, an enterprise email user may find messages from a certain person, messages containing a particular word or phrase, messages associated with a case, messages in the same category, messages answered by the enterprise mail user, or unanswered messages anywhere or in a particular queue. The related command "Sender History" provides the enterprise email system user with a list of messages sent from the same sender. In this manner the enterprise email user may obtain some background on the user's earlier problems.

The "note" command allows an enterprise email user to attach a note to a particular message. The note will be placed into the email database **130** such that other enterprise email users that subsequently view the message will see the note.

The route command allows a user to route a message to another email user or another queue. As noted in the earlier sections, sending an email message to another user will not stop the queue timer value for the message. However, when a message is routed to a different queue, the original queue timer value is cleared and a new queue timer value is created for the message in the new queue. Routing to either another email user or another queue will clear the mailbox timer value since the message no longer exists in the user's mailbox.

To create a response message, the user simply selects the sender's name or the message's subject. In response to selecting the sender's name or the message's subject, the enterprise email system will display a response message screen as illustrate in FIG. 7. The response message may be filled in with a "skeleton" message that was created by the incoming mail receiver **120**.

Referring to the top of FIG. 7, the user can select and add recipients for the response message, add categories to the incoming message, and add attachments to the response message being created. Furthermore, the user may enter a subject title for the response message.

FIG. 7 illustrates a list of four "standard phrase" selectors below the subject field. The standard phrases allow the enterprise email user to quickly enter standard phrases that are placed into email messages. Each standard phrase consists of a string that may include fields from the email database **130** such as <recipient> that designates the recipient's name. In one embodiment, there are four standard phrase fields: Greetings, Body Headers, Body Footers, and Signatures. Greeting consists of introductory salutations such as "Dear <recipient>" or "Hello." Body Headers provide an introductory sentence "Thank you for your interest in our company." Body Footers provide a closing sentence such as "If we can be of further assistance, don't hesitate to



write.” Signatures provide a standard signature to be used such as “Sincerely, Your Customer Service Representative.” Each user can maintain his/her own set of individual standard phrases such that the proper standard phrase can be selected from the list. Furthermore, the user can designate a default standard phrase to be used if no standard phrase is selected. The default may be <No Greeting> as illustrated in FIG. 7 which specifies that no standard phase should be used for that body element.

Finally, the bottom of FIG. 7 illustrates the incoming email message and the response message that is being created. To send a message, the enterprise email user selects the “send” command.

To forward and track a message to an outside user so that the outside user handle the message, the user creates a response message and then opens up the recipient dialog box. A number of recipients will be displayed as illustrated in FIG. 8. The user selects an outside person (a person that does not use the enterprise mail system) from the address list and then selects the “Forward” button. When the outside user responds to the message, the response will be received by the enterprise email system 100 such that the response message will be placed into the email database 130. The enterprise email system 100 then passes the response message created by the outside user to the original message sender.

FIG. 9 illustrates in detail how the forward and track system operates. First, a customer 991 sends a message that is placed into the queuing system 140 of the enterprise email system 100 in step 910. At step 920, the incoming email message is eventually passed to the enterprise email user 992. The enterprise email user 992 passes the message on to outside consultant 993 using the forward and track feature at step 930. The consultant 993 drafts a reply and the reply is sent back to the enterprise email system 100 at step 940. The enterprise email system 100 stores the response in the email database 130 and passes the response to the customer 991 at step 950.

To collaborate on a message with an outside user, the user creates a response message but then opens up the recipient dialog box. A number of recipients will be displayed as illustrated in FIG. 8. The user selects a person from the address list and then selects the “Collaborate” button. When the collaborator responds, the collaborator’s proposed response will be send back to this user. FIG. 10 illustrates in detail how the forward and track system operates.

First, a customer 1001 sends a message that is placed into the queuing system 140 of the enterprise email system 100 in step 1010. At step 1020, the incoming email message is eventually passed to the enterprise email user 1002. The enterprise email user 1002 passes the message on to outside consultant 1003 using the collaborate feature at step 1030. The consultant 1003 drafts a proposed response and the proposed response is sent back to the enterprise email system 100 at step 1040. The enterprise email system 100 stores the proposed response in the email database 130 and places the proposed response into the mailbox of enterprise email user 1002. Eventually, the enterprise email user 1002 retrieves and reviews the proposed response at step 1050. If the enterprise email user 1002 approves of the proposed response, the proposed response is sent to the customer 1001 at step 1060. Alternatively, the enterprise email user 1002 may further edit the response before sending it to the customer.

To redirect a message to an outside user to have the outside user handle the message, the user creates a response

message but then opens up the recipient dialog box and redirects the message to the user as set forth above and illustrated in FIG. 8. Note that a redirected message maintains the original headers so the outside user can respond directly to the original sender. A redirected message is no longer tracked by the enterprise email system 100.

The foregoing has described an enterprise email management system. It is contemplated that changes and modifications may be made by one of ordinary skill in the art, to the materials and arrangements of elements of the present invention without departing from the scope of the invention.

We claim:

1. A method for processing incoming electronic messages in a timely manner, said method comprising:

moving a message to a first queue, said first queue selected from a set of queues;

assigning a queue timer to said message when said message is moved to said first queue, said queue timer having a queue timer expiration value defining a period of time said message can reside in said first queue without an action taken on said message;

in response to said action taken on said message prior to an expiration of said queue timer, stopping said queue timer;

moving said message to a user mailbox;

assigning a mailbox timer to said message when said message is assigned to said mailbox and allowing said queue timer to continue to elapse;

in response to said action taken on said message prior to an expiration of said mailbox timer, stopping said mailbox timer and stopping said queue timer;

in response to an expiration of said mailbox timer, moving said message back to said first queue; and

in response to said queue timer expiring, moving said message to a second queue designated by said first queue.

2. The method of claim 1 wherein said queues within said set of queues may each have a different queue timer expiration value.

3. The method of claim 1 further comprising performing a defined action when said first queue timer expires.

4. The method of claim 1 wherein said action taken comprises responding to said message.

5. The method of claim 1 wherein a user associated with said user mailbox releases said message back into said first queue such that said mailbox timer is stopped.

6. The method of claim 1 wherein a user associated with said user mailbox moves said message to a third queue such that said mailbox timer and said queue timer are stopped.

7. A computer-readable medium having stored thereon a set of instructions, said set of instruction, which when executed, perform the steps comprising of:

moving a message to a first queue, said first queue selected from a set of queues, each queue in said set of queues having a queue timeout value;

assigning a queue timer to said message when said message is stored in said first queue, said queue timer identifying a period of time that said message has been in said first queue;

in response to said action taken on said message prior to an expiration of said queue timer, stopping said queue timer;

moving said message to a user mailbox;

assigning a mailbox timer to said message when said message is assigned to said mailbox and allowing said queue timer to continue to elapse;



## 17

in response to said action taken on said message prior to an expiration of said mailbox timer, stopping said mailbox timer and stopping said queue timer;

in response to an expiration of said mailbox timer, moving said message back to said first queue; and

in response to said queue timer expiring, moving said message to a second queue designated by said first queue.

8. The computer-readable medium of claim 7 wherein a timeout action is also performed upon said expiring of said queue timer.

9. The computer-readable medium of claim 7 wherein said action taken comprises responding to said message.

10. A method for processing electronic messages, said method comprising:

receiving a message in an enterprise mail system, said message from a message sender;

processing said message with a rule processor, said rule processor selecting a first mail queue from a set of mail queues in said enterprise mail system for said message;

moving said message into said first mail queue;

assigning a first queue timer to said message when said message is stored in said first mail queue, said first queue timer having a queue timer expiration value defining a period of time said message can reside in said first mail queue without an action taken on said message;

moving said message to a user mailbox;

assigning a mailbox timer to said message when said message is assigned to said mailbox and allowing said first queue timer to continue to elapse;

## 18

in response to said action taken on said message prior to an expiration of said mailbox timer, stopping said mailbox timer and stopping said queue timer; and

in response to an expiration of said mailbox timer, moving said message back to said first queue.

11. The method of claim 10 wherein said action taken comprises responding to said message,

in response to said action taken on said message prior to an expiration of said first queue timer, stopping said first queue timer; and

in response to said first queue timer expiring, moving said message to a second queue designated by said first queue.

12. The method of claim 10 wherein said queues within said set of queues may each have a different queue timer expiration value.

13. The method of claim 10 further comprising: performing a defined action when said first queue timer expires.

14. The method of claim 10 wherein said action taken comprises responding to said message.

15. The method of claim 10 wherein a user associated with said user mailbox releases said message back into said first queue such that said mailbox timer is stopped.

16. The method of claim 10 wherein a user associated with said user mailbox moves said message to a third queue such that said mailbox timer and said queue timer are stopped.

\* \* \* \* \*