



US006208250B1

(12) **United States Patent**
Dixon et al.

(10) **Patent No.: US 6,208,250 B1**
(45) **Date of Patent: Mar. 27, 2001**

(54) **PATIENT POSITION DETECTION APPARATUS FOR A BED**

(75) Inventors: **Stephen A. Dixon**, Hamilton, OH (US); **Douglas J. Menkedick**, Guilford; **William L. Jacques**, Batesville, both of IN (US); **James W. Jones**, Gainesville, FL (US); **James K. Findlay**, Fishers; **Jack Wilker, Jr.**, Shelbyville, both of IN (US); **Eugene E. Osborne**, Hebron, KY (US); **Carl W. Riley**, Milan, IN (US)

(73) Assignee: **Hill-Rom, Inc.**, Batesville, IN (US)

(*) Notice: Subject to any disclaimer, the term of this patent is extended or adjusted under 35 U.S.C. 154(b) by 0 days.

(21) Appl. No.: **09/264,174**

(22) Filed: **Mar. 5, 1999**

(51) **Int. Cl.⁷ G03B 23/00**

(52) **U.S. Cl. 340/573.1; 340/572; 340/825.36; 340/664; 340/665; 340/666**

(58) **Field of Search 340/573.1, 572, 340/825.36, 664, 665, 666, 667, 686.1, 562, 517, 521, 522, 523**

(56) **References Cited**

U.S. PATENT DOCUMENTS

4,539,560	9/1985	Fleck et al.	340/573
4,633,237	12/1986	Tucknott et al.	340/573
4,793,428	12/1988	Swersey	177/144
4,926,951	5/1990	Carruth et al.	177/144

4,934,468	6/1990	Koerber, Sr. et al.	177/144
4,953,244	9/1990	Koerber, Sr. et al.	5/60
4,974,692	12/1990	Carruth et al.	177/144
5,269,388	12/1993	Reichow et al.	177/144
5,276,432	1/1994	Travis	340/573
5,279,010	1/1994	Ferrand et al.	5/600
5,393,935	2/1995	Hasty et al.	177/45
5,410,297	4/1995	Joseph et al.	340/573
5,699,038	12/1997	Ulrich et al.	340/286.07
5,771,511	6/1998	Kummer et al.	5/600
5,808,552	9/1998	Wiley et al.	340/573
5,906,016	5/1999	Ferrand et al.	5/600
6,067,019	5/2000	Scott	340/573.4

Primary Examiner—Benjamin C. Lee

Assistant Examiner—Tai T. Nguyen

(74) *Attorney, Agent, or Firm*—Bose McKinney & Evans LLP

(57) **ABSTRACT**

An apparatus is provided for detecting a position of a body on a support surface of a bed. The apparatus includes at least one first sensor coupled to the bed and at least one second sensor located adjacent the support surface. The at least one first sensor has an output signal which is variable in response to changes in a weight applied to the support surface. The at least one second sensor has an output signal which is variable in response to changes in the position of the body on the support surface. The apparatus also includes a controller having inputs configured to receive the output signals from the first and second sensors. The controller is configured to monitor the output signals, to provide an indication of changes in the position of the body relative to the support surface, and to provide an indication if the body exits the support surface.

67 Claims, 14 Drawing Sheets

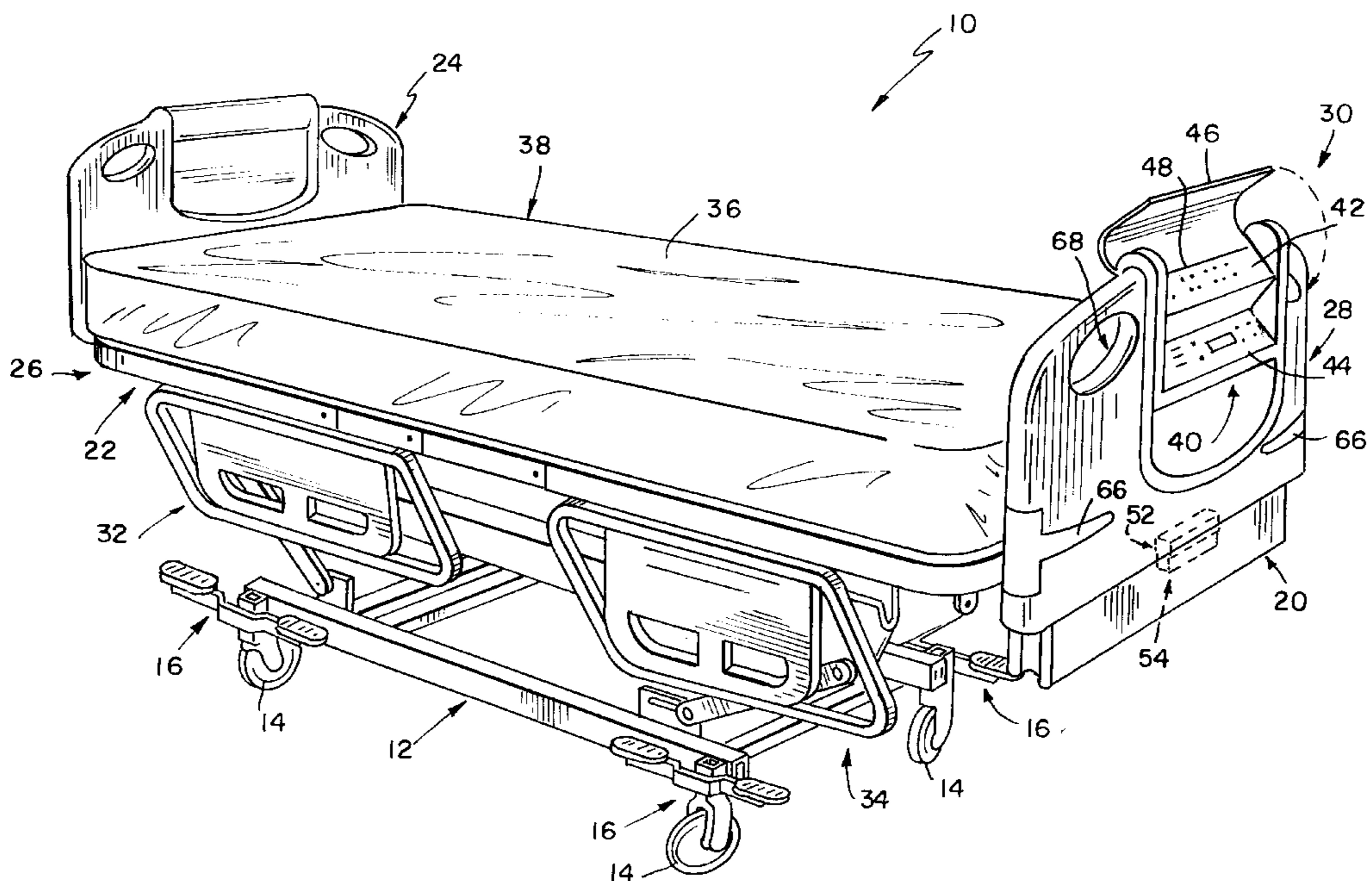

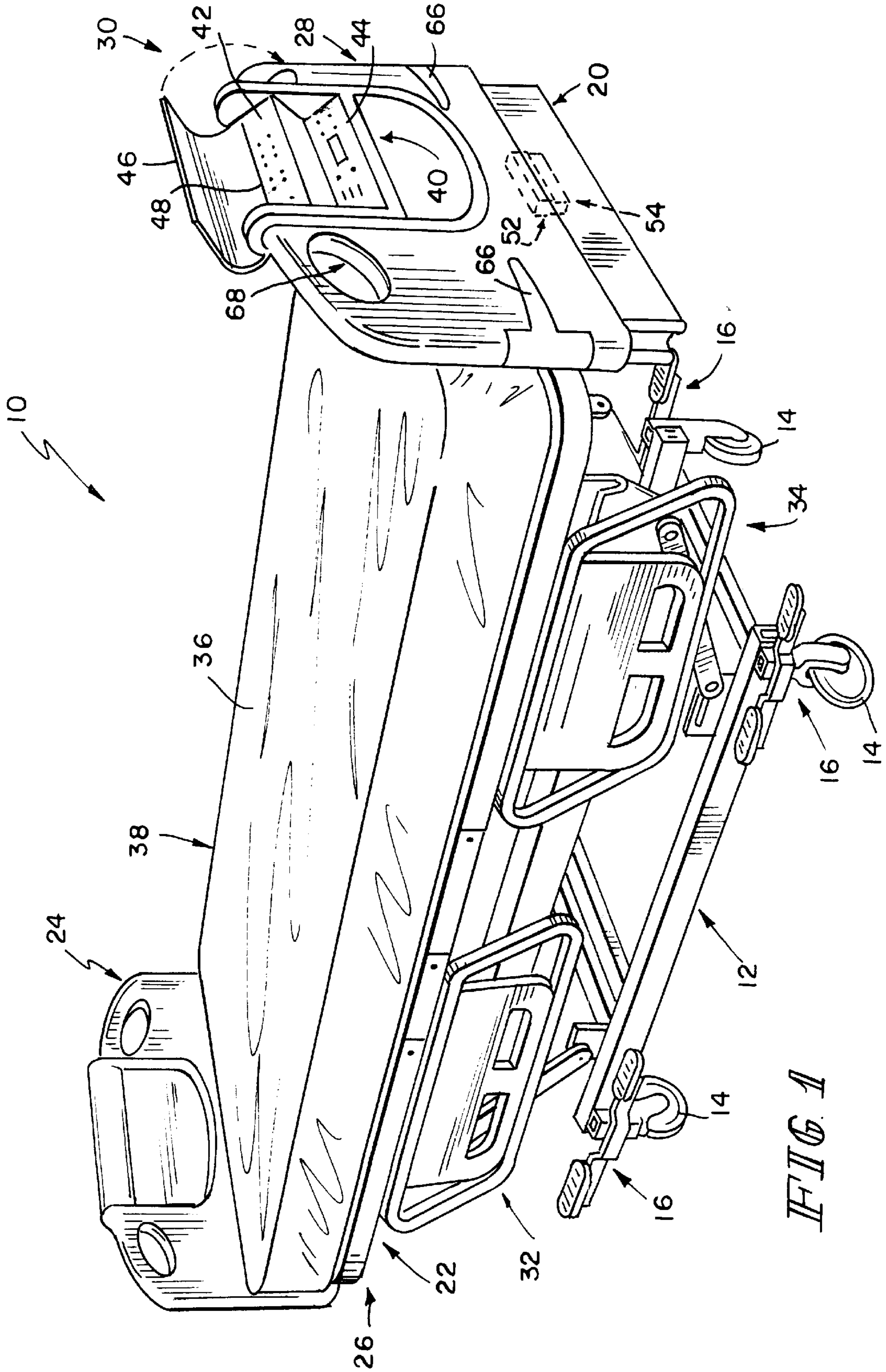

FIG. 1

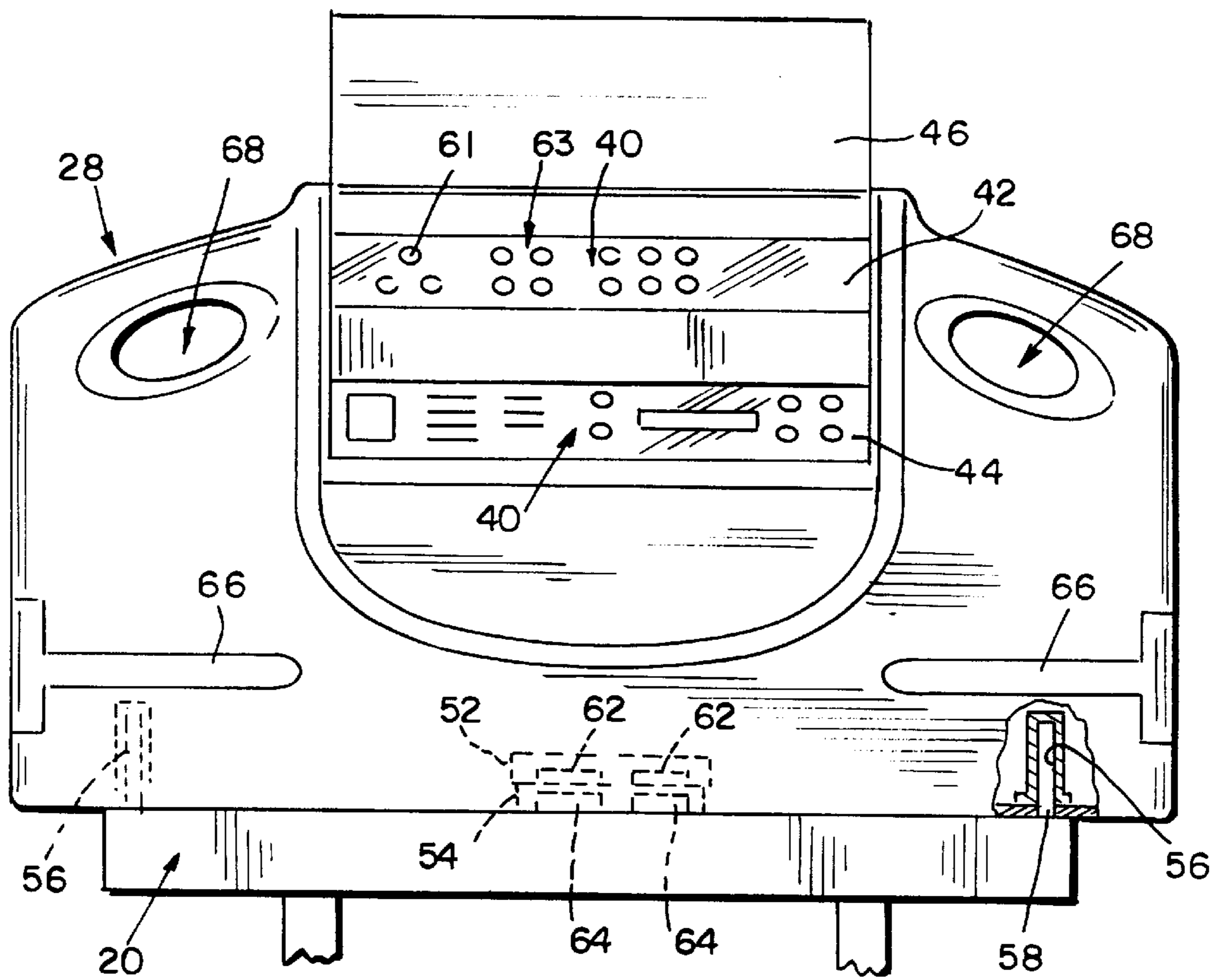

FIG. 2

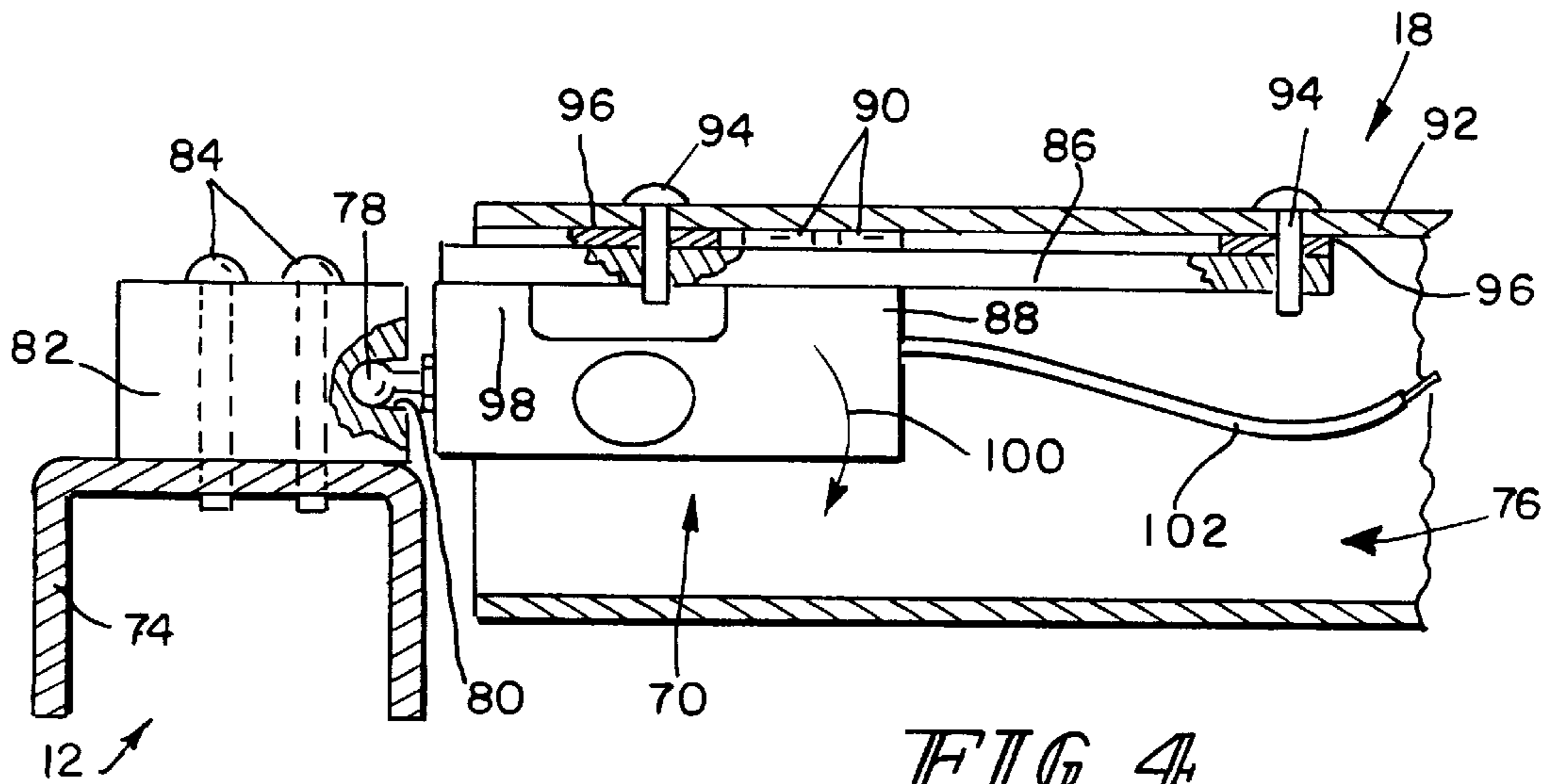
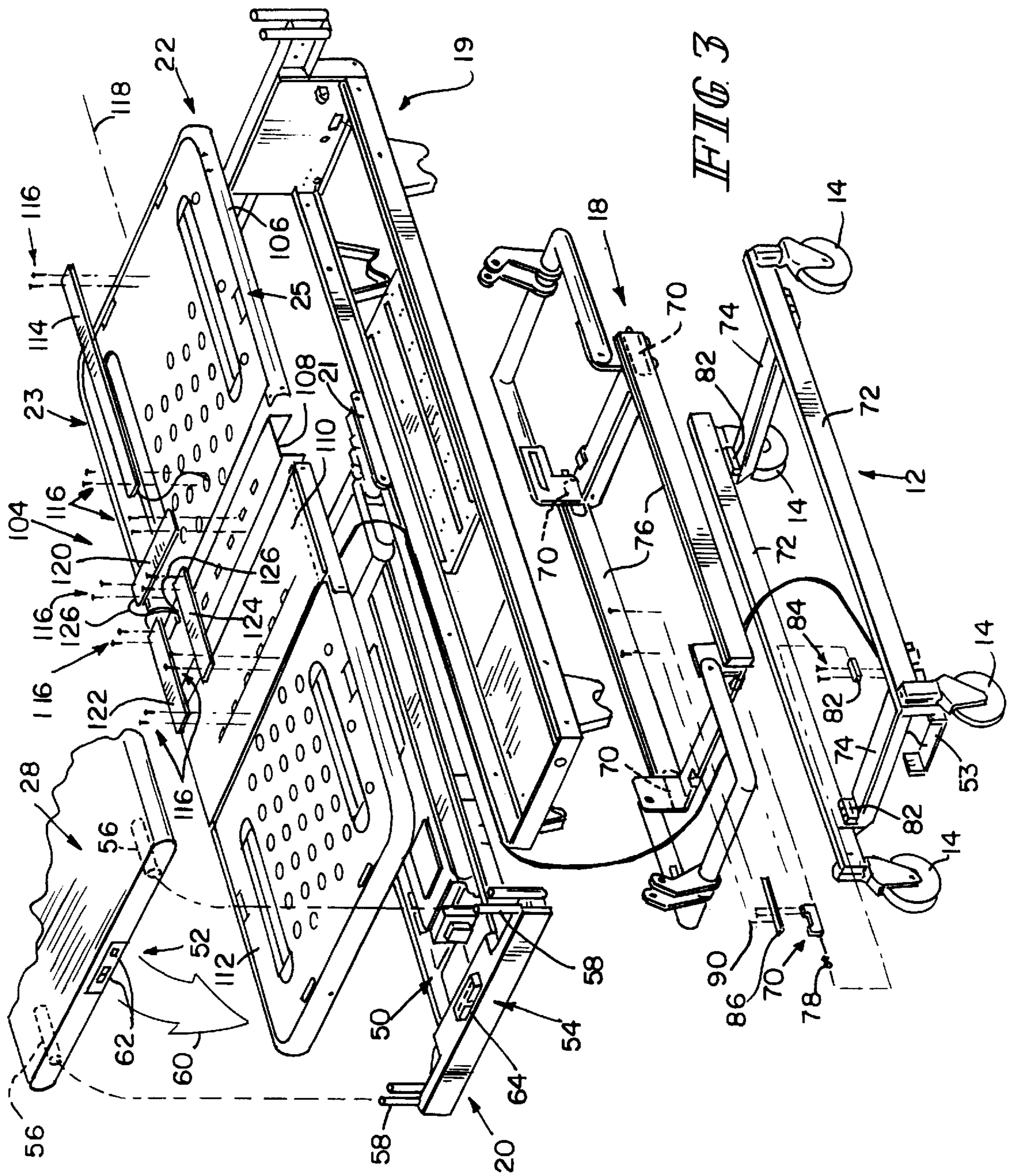
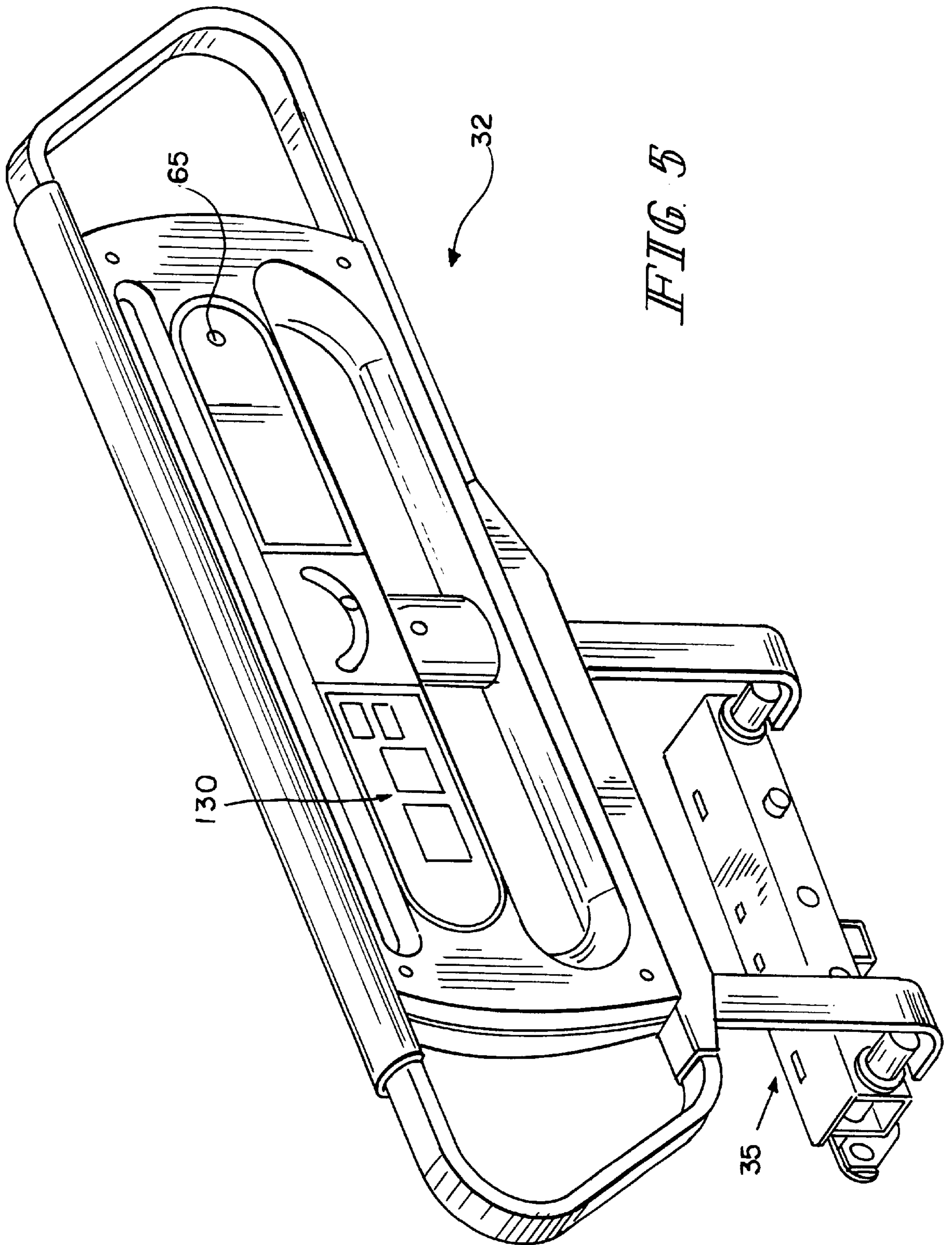

FIG. 4





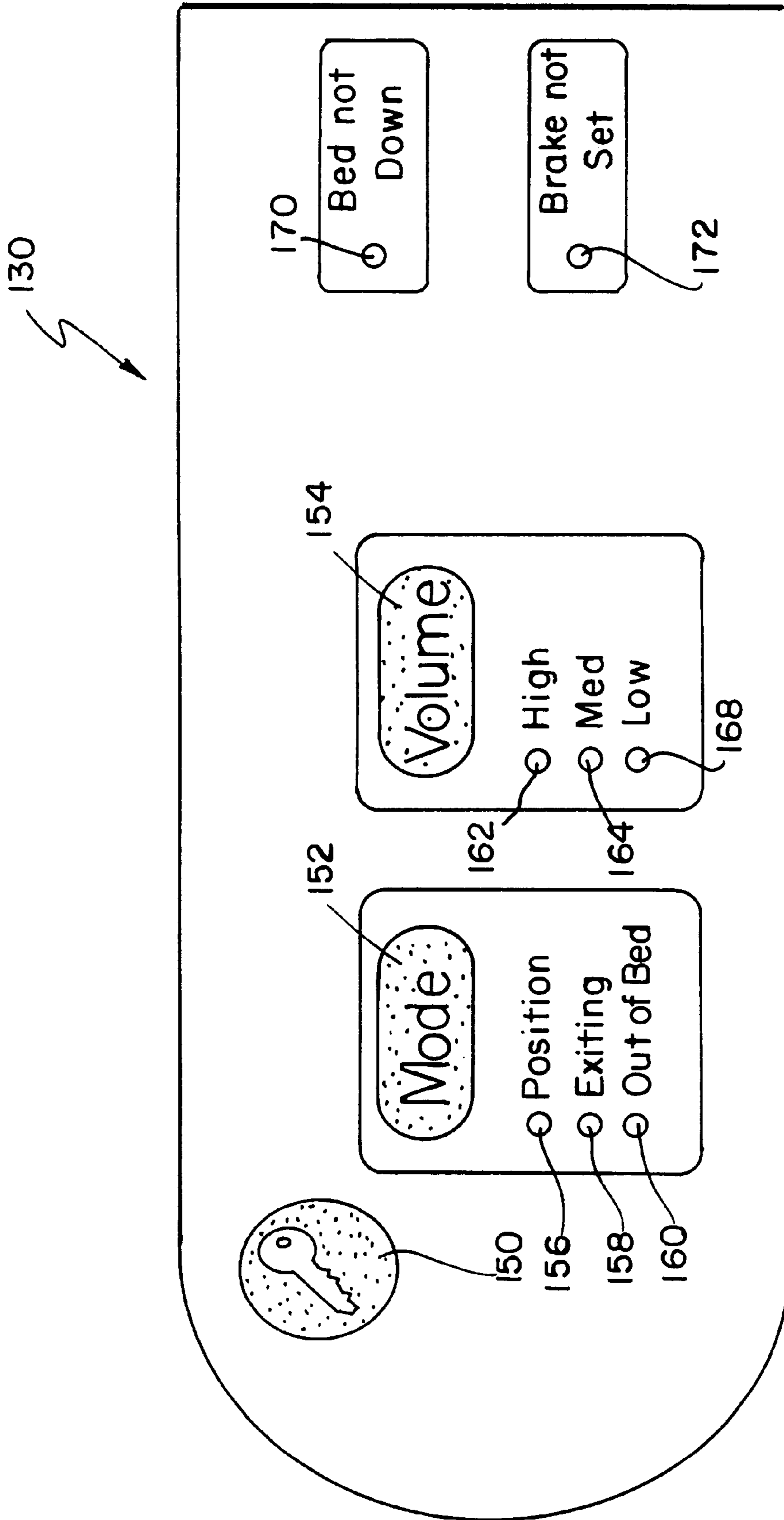

FIG. 6

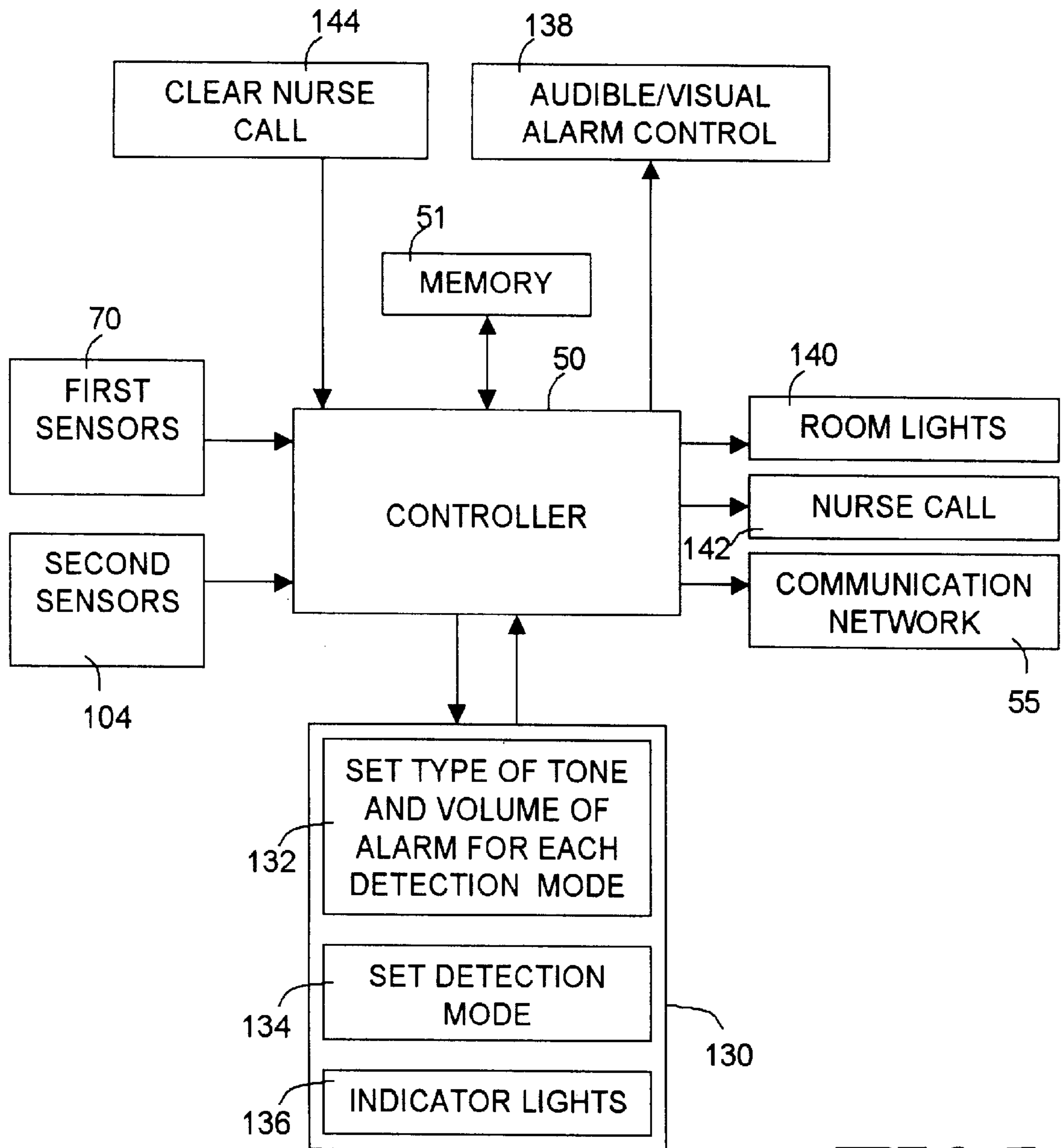

FIG. 7

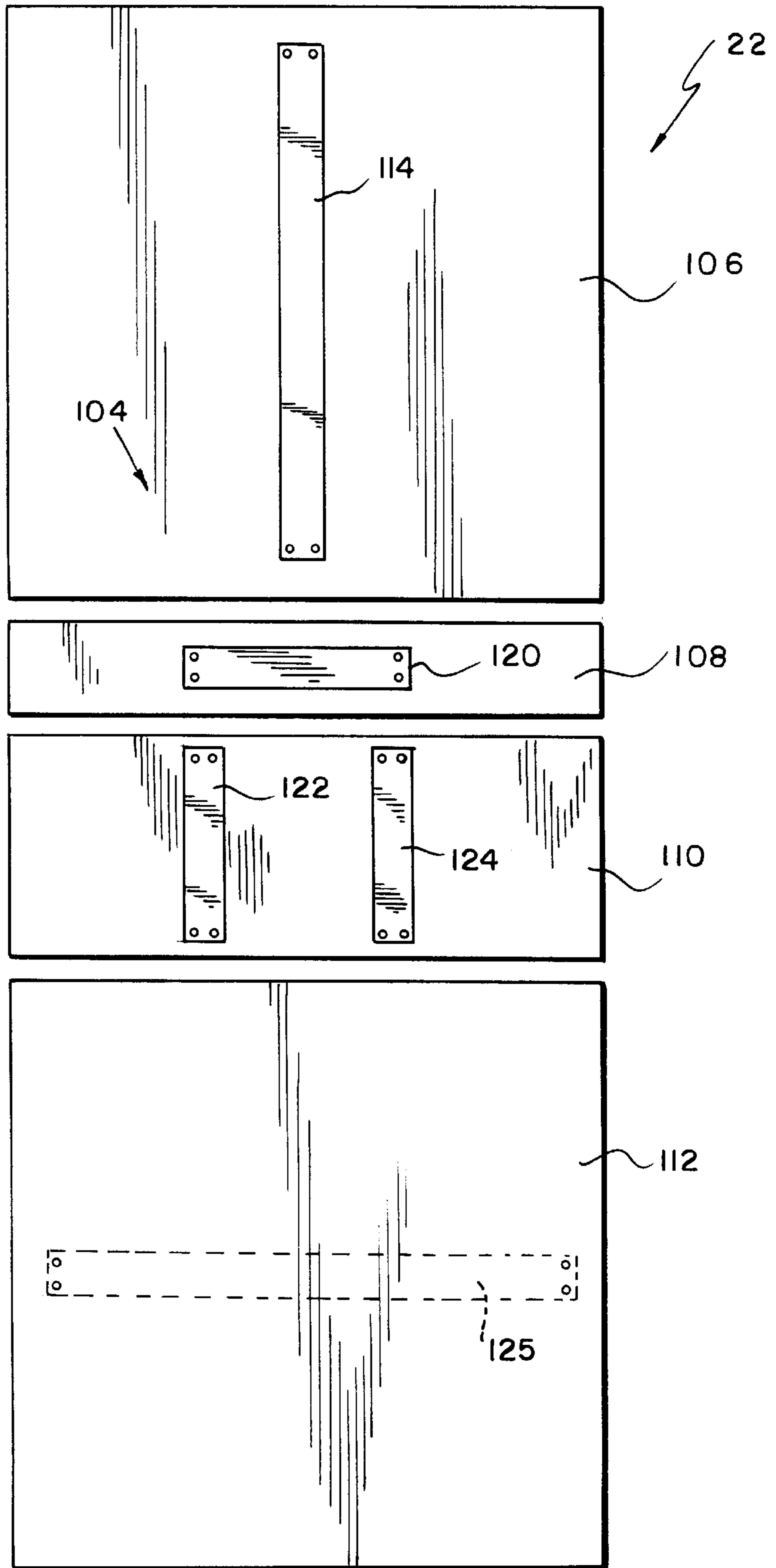
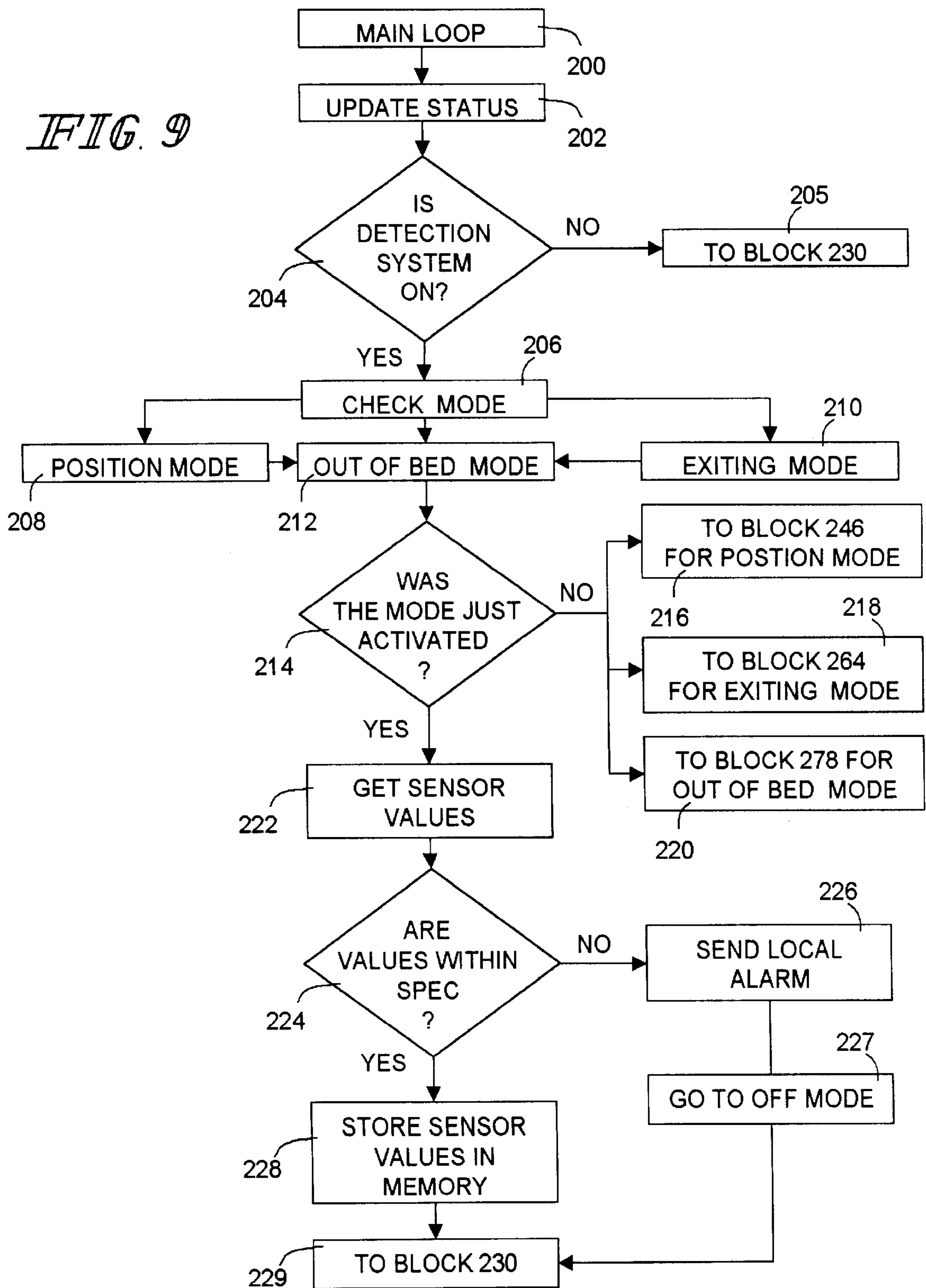

FIG 8

FIG. 9



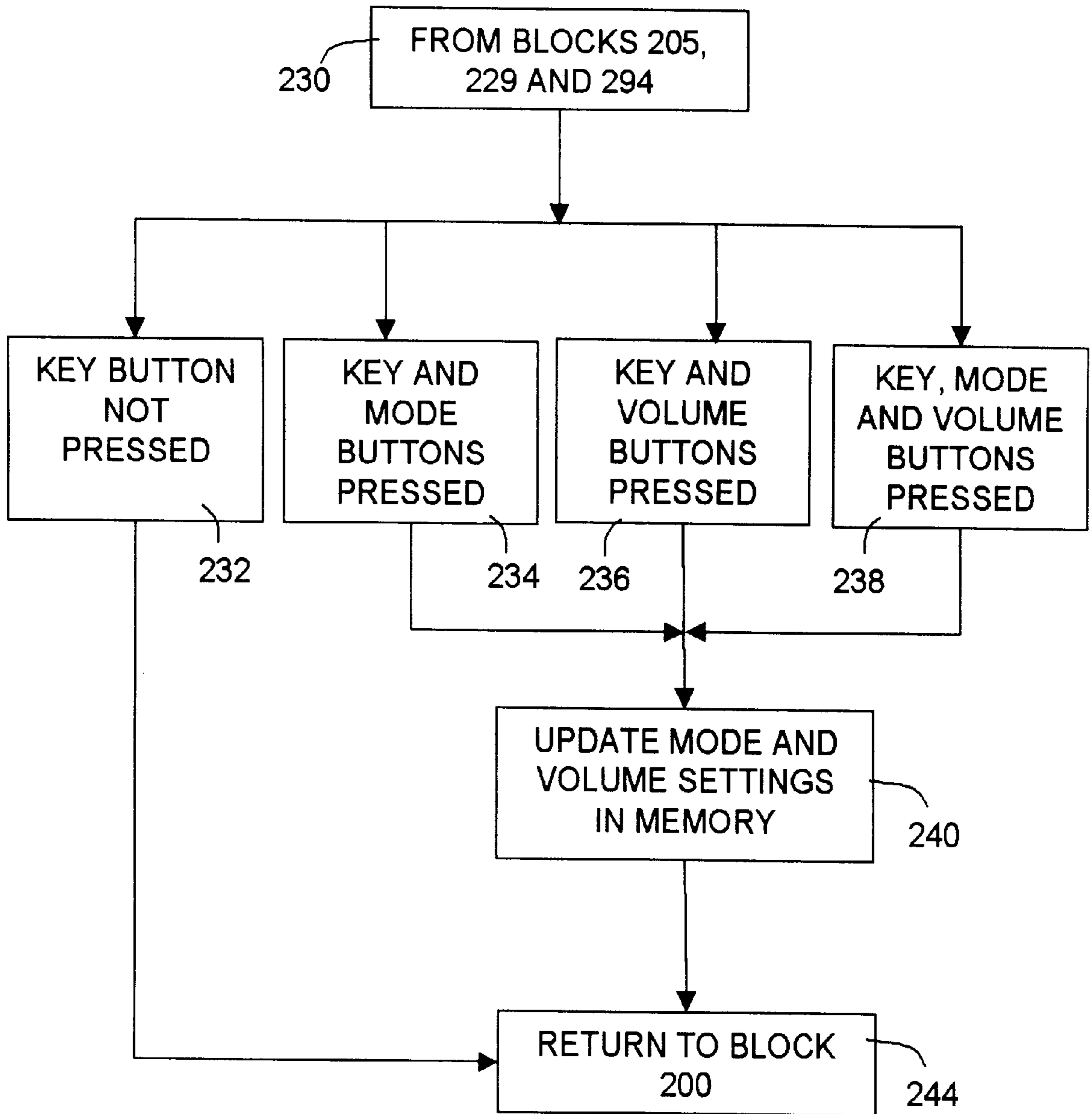
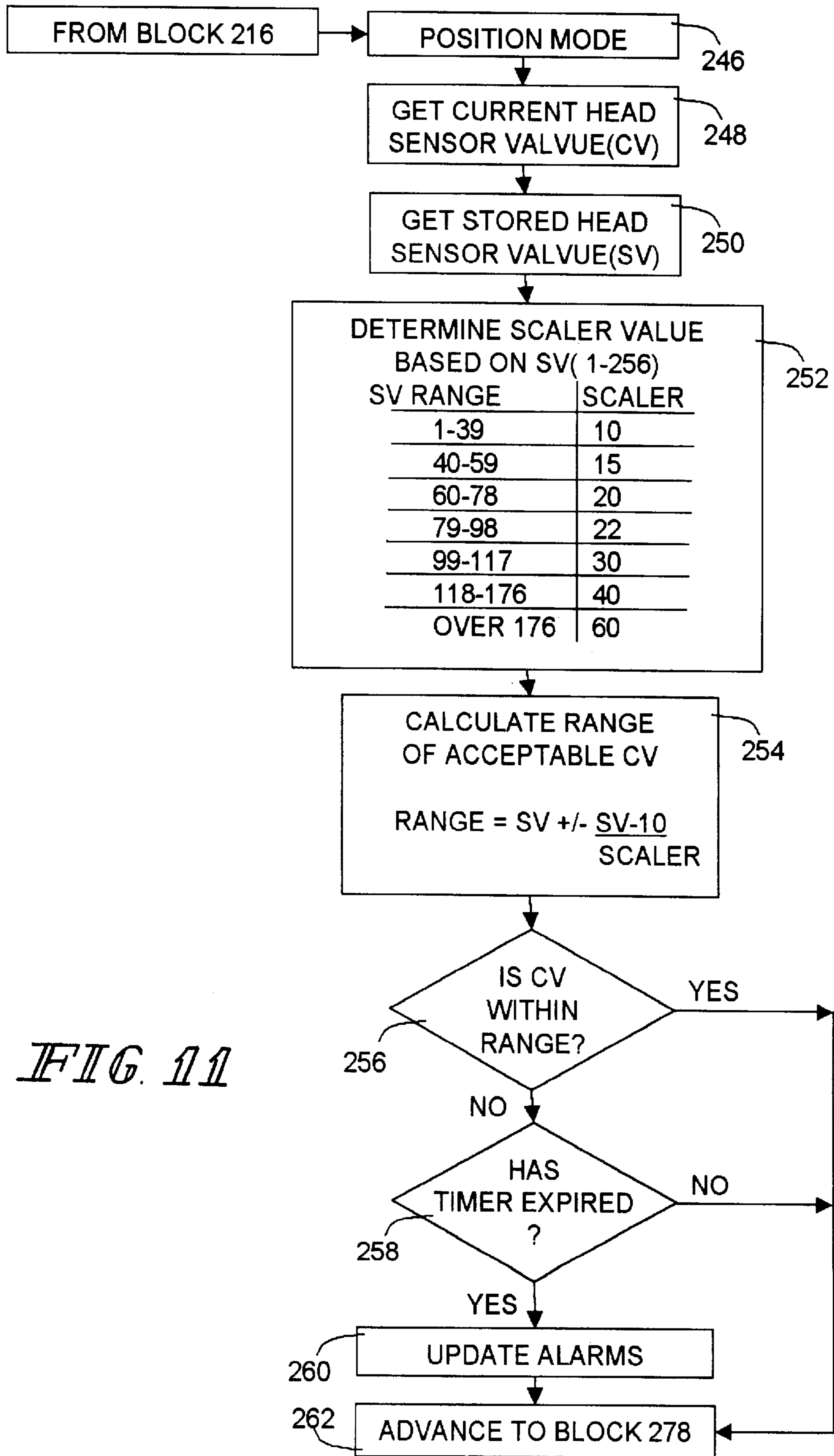

FIG. 10



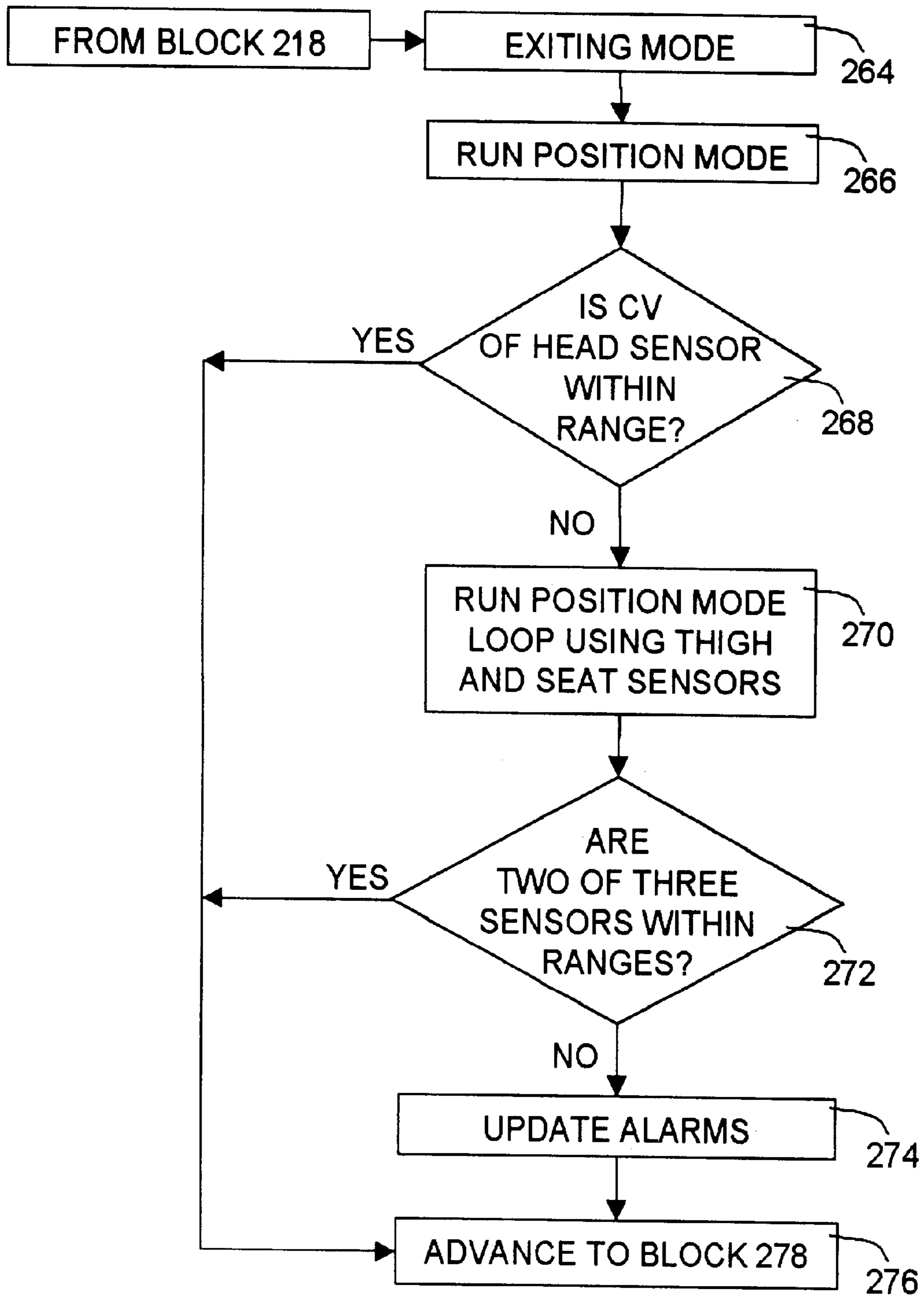
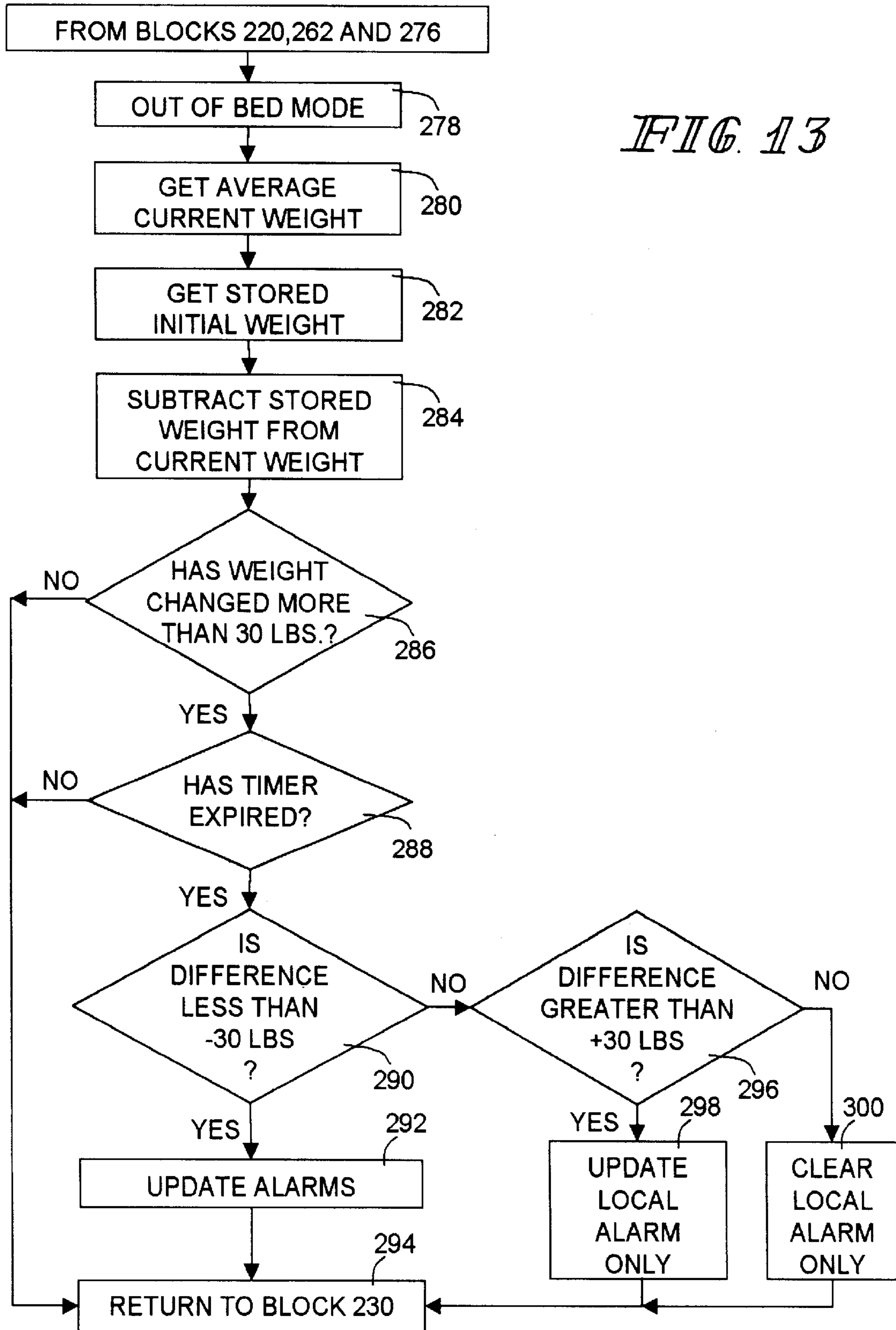

FIG. 12



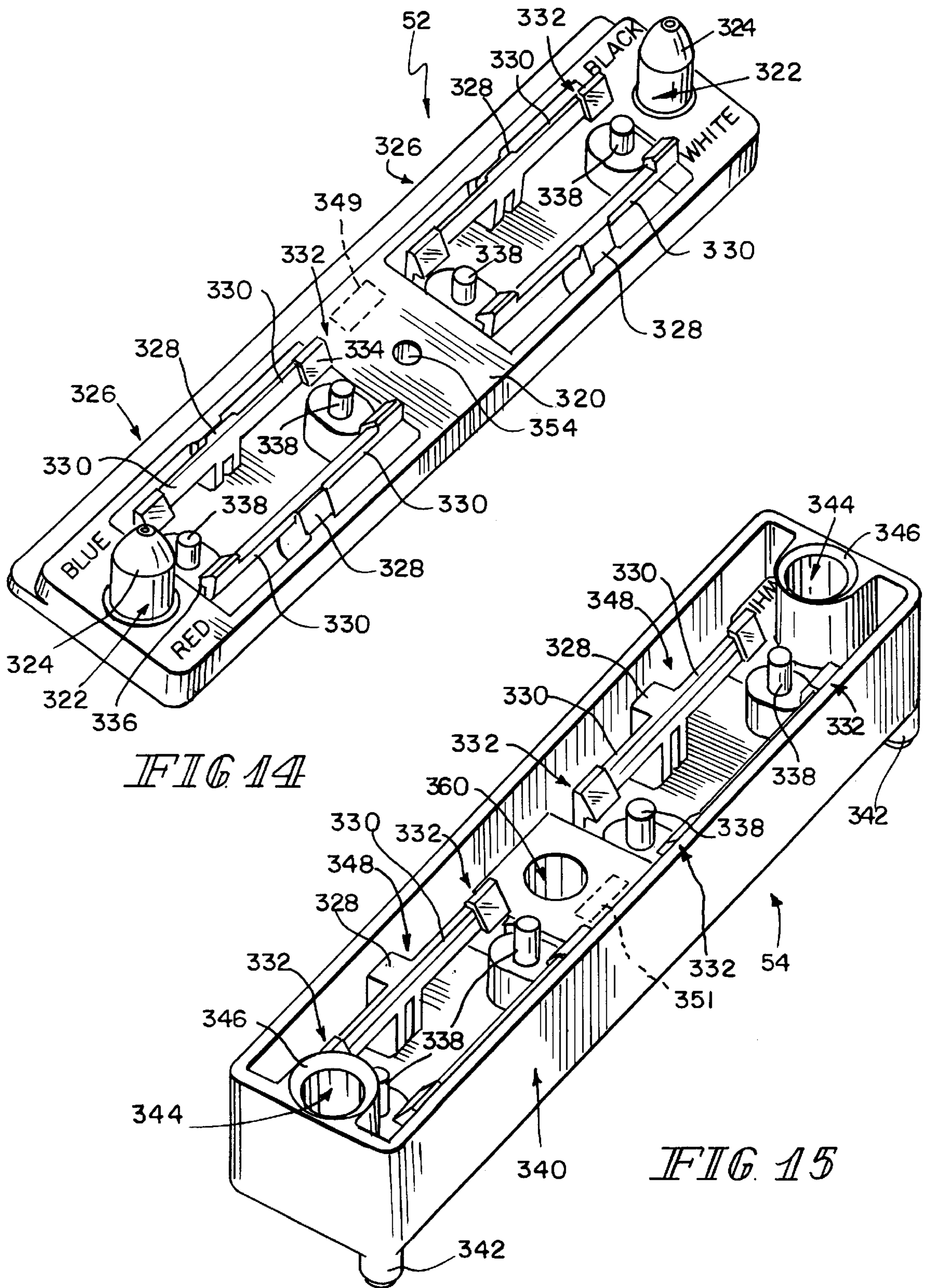

FIG 14

FIG 15

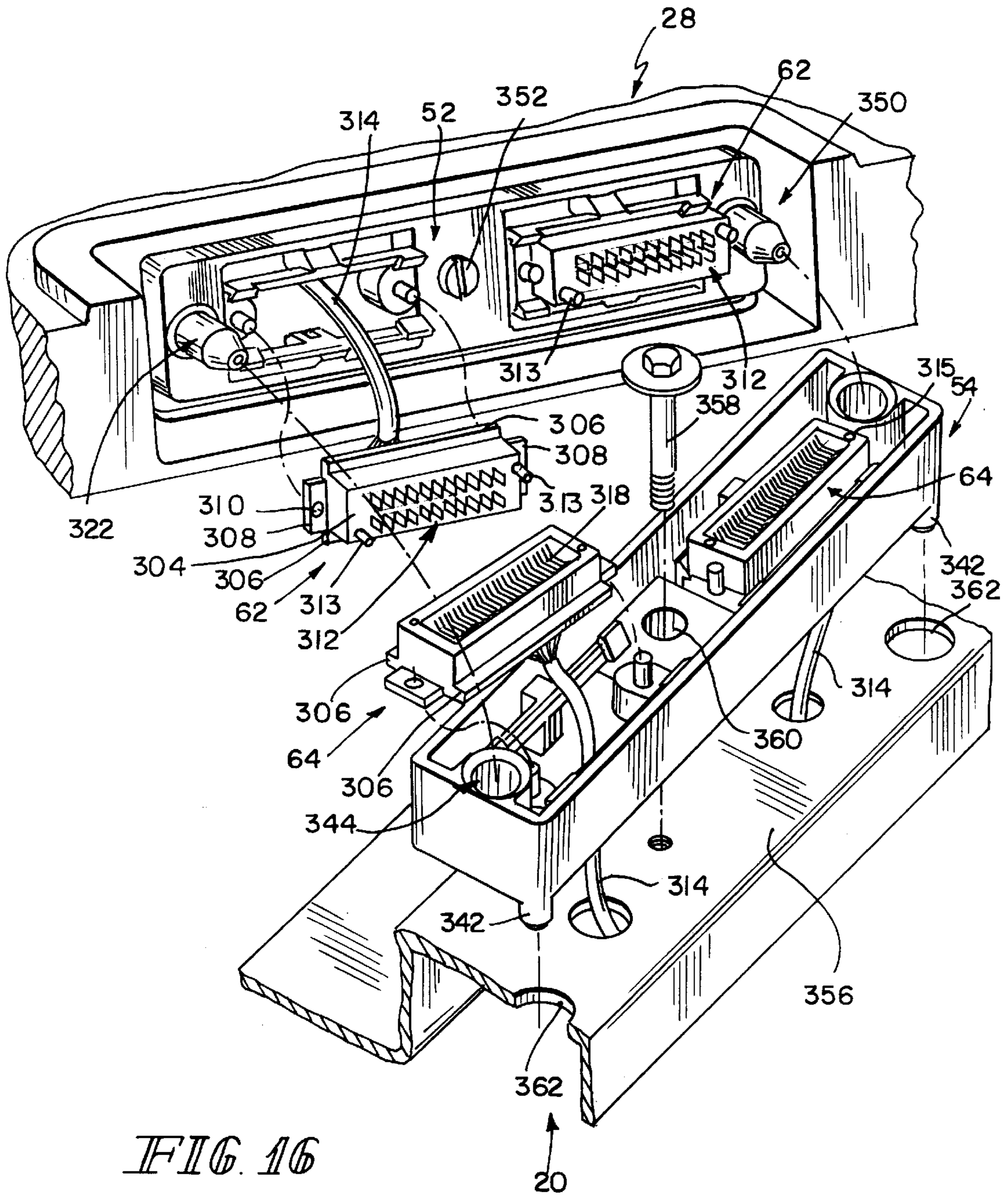

FIG. 16

**PATIENT POSITION DETECTION
APPARATUS FOR A BED**

**BACKGROUND SUMMARY OF THE
INVENTION**

The present invention relates to a patient position detection apparatus for a bed. More particularly, the present invention relates to a bed exit and patient position detection apparatus which has multiple modes of operation for providing information to a caregiver regarding a location of a patient on a support deck of the bed and for providing an indication when the patient has exited the bed.

When a patient is required to stay in a hospital bed at a hospital or other patient care facility, it is desirable for a caregiver to be able to monitor the presence, absence, and location of the patient on the bed support surface and to monitor the patient's activity level. Caregivers within a hospital or other patient care facilities are continuously responsible for more and more activities. One of these activities is monitoring patients who need to be restricted to the bed or patients that are at a risk of falling or aggravating injuries if they exit the bed. Patients having certain patient profiles, such as confusion, weakness, or disorientation, are more likely to be injured or reinjured if they exit the bed. Patients with certain types of medical conditions therefore require monitoring of both their presence on the bed and their or location on the support surface. In this instance, the present invention provides an alarm when the patient moves out of the predetermined position on the bed, prior to exiting the bed.

Some patients are allowed by doctor's orders to move about freely on the bed in order to access the bed controls, a phone, or other items or to reposition themselves for comfort. In this situation, an alarm is only required if the patient totally exits the bed.

The present invention provides dual sensor mechanisms for detecting the location of the patient on the bed and for detecting bed exit. Therefore, the caregiver may select from various modes of operation depending upon the patient condition and profile. The apparatus of the present invention detects the presence or absence of the patient on the bed and also detects the position of the patient on the support surface. Therefore, the present invention allows proper patient monitoring to be applied at the discretion of the caregiver for the correct patient situation.

The apparatus of the present invention utilizes two different sensor technologies integrated into the support sections of the hospital bed frame and deck. A controller monitor inputs from both types of sensors and, depending upon the mode selected by the caregiver, results in an alarm or no alarm based on detected sensor conditions.

In an illustrated embodiment of the invention, a first set of sensors includes load cells mounted on a base frame of the bed to support a weigh frame. As weight is applied to the bed, such as when a patient enters the bed, the controller detects voltage changes from the load cells. A second set of sensors is located below the patient. These second sensors are illustratively pressure sensitive sensors, such as resistive sensors which are located on the support deck or within the mattress. As pressure is applied to these sensors, such as when a patient lies on the mattress, a resultant voltage corresponds to the amount of pressure applied to a particular sensor. As the patient moves about the bed, sensor resistances change accordingly, thereby providing the controller with data to analyze regarding patient positions.

Each sensor provides an input to the common controller and all of the inputs are evaluated by the controller. When

certain weight distribution changes are detected, an audible or visual alarm is activated. The criteria for activating the alarm is dependent upon the particular mode of operation for the overall system. Multiple modes of operation are selected by a switch, knob, button, etc. located on the bed, and preferably on a siderail of the bed. It is understood that a control panel on a pendant or remote control input device electrically coupled to the controller may be used to select the modes.

In an out-of-bed mode, an alarm is activated only when a patient completely exits the bed. In an exiting mode, an alarm is activated when a patient is located at a pre-exit position near the sides or ends of the support surface of the bed. Finally, in a position mode, an alarm is activated when a patient moves away from a head support surface on the deck located beneath the patient's head and back, such as when the patient has rolled against a siderail of the bed or has sat up in bed. Therefore, position mode provides an alarm earlier than exiting mode.

In the exiting mode and position mode, an alarm will also be activated if the patient exits the bed. In other words, in exiting mode and position mode, the out-of-bed detector is also used.

The alarm tones of the apparatus may be selected from a number of various tone options. Different sounds or visual indicators may be provided for each of the modes, if desired. In one illustrated embodiment, the patient positioning system is configured to deactivate the alarm if the patient gets back into bed or returns to the correct position on the bed. The apparatus also includes a button, switch, etc. located on the bed which will send a signal to reset or clear the "nurse call" alarm which is activated at a remote nurse station when a patient alarm is generated by the apparatus. This button allows the nurse to clear the remote bed exit/patient position alarm while at the bed after responding to the alarm. Currently, nurses have to clear the bed exit/patient position alarm by returning to the nurse call station or by deactivating the alarm somewhere else in the hospital, other than at the bed. Another illustrated embodiment of the invention is configured to turn on the room lights when an alarm is activated.

According to an illustrated embodiment of the present invention, an apparatus is provided for detecting a position of a body on a support surface of a bed. The apparatus includes at least one first sensor coupled to the bed and at least one second sensor located adjacent the support surface. The at least one first sensor has an output signal which is variable in response to changes in a weight applied to the support surface. The at least one second sensor has an output signal which is variable in response to changes in the position of the body on the support surface. The apparatus also includes a controller having inputs configured to receive the output signals from the first and second sensors. The controller is configured to monitor the output signals, to provide an indication of changes in the position of the body relative to the support surface, and to provide an indication if the body exits the support surface.

In the illustrated embodiment, the first and second sensors are different types of sensors. The at least one first sensor is illustratively a load cell or other suitable sensor. The at least one second sensor is illustratively a resistive pressure sensor, a capacitance sensor, a piezoelectric sensor, or other suitable sensor.

The bed illustratively includes a base frame and a weigh frame. The weigh frame is configured to support the support surface of the bed. The at least one first sensor includes a

plurality of load cells configured to couple the weigh frame to the base frame. Each of the plurality of load cells is electrically coupled to the controller.

The support surface of the bed illustratively includes a deck and a mattress located on the deck. In one embodiment, the at least one second sensor is coupled to the mattress. The at least one second sensor is either coupled to a top or bottom surface of the mattress or located within an interior region of the mattress.

In another illustrated embodiment, the at least one second sensor is coupled to the deck. The deck illustratively includes a head deck section, a seat deck section, a thigh deck section, and a leg deck section. The second sensors illustratively include at least one head sensor coupled to the head deck section, at least one seat sensor coupled to the seat deck section, and at least one thigh sensor coupled to the thigh deck section.

In the illustrated embodiment, the head sensor is an elongated strip which extends in a direction parallel to a longitudinal axis of the deck. The head sensor is located at a center portion of the head deck section. Two elongated thigh sensors are illustratively coupled to the thigh deck section. The elongated thigh sensors illustratively extend in a direction parallel to the longitudinal axis of the deck. The seat sensor is an elongated strip which is configured to extend in a direction transverse to the longitudinal axis of the deck. The second sensors may further include at least one leg sensor coupled to the leg deck section.

The illustrated apparatus further includes an alarm coupled to the controller. The controller has a first mode of operation in which the alarm is activated by the controller only when the at least one first sensor detects that the body has exited the bed, a second mode of operation in which the alarm is activated by the controller when the at least one second sensor detects that the body has moved away from a central portion of the support surface, and a third mode of operation in which the alarm is activated by the controller when the at least one second sensor detects that the body has moved away from a central portion of a head section of the deck.

The illustrated apparatus further includes first, second, and third mode indicator lights located on the bed which correspond to the first, second, and third modes of operation of the controller, respectively. The controller is coupled to the first, second, and third mode indicator lights. The controller is configured to illuminate the first mode indicator light when the controller is in the first operation mode, to illuminate the first and second mode indicator lights when the controller is in the second operation mode, and to illuminate the first, second, and third mode indicator lights when the controller is in the third operation mode.

The illustrated apparatus includes a control panel coupled to the controller to permit a caregiver to select between the first and second modes of operation. The control panel is illustratively either coupled to a siderail of the bed, located on a pendant coupled to the controller, coupled to the controller by a remote control transmitter, or located elsewhere on the bed.

In an alternative embodiment of the present invention, the controller is configured to activate the alarm when the patient is out of a predetermined position on the support surface. The controller is also configured to detect when the body moves back into the predetermined position on the support surface and automatically deactivate the alarm upon detection of the body moving back into the predetermined position on the support surface.

In yet another embodiment, the controller is configured to monitor movement of the body on the support surface. The controller is configured to generate an output signal if a predetermined amount of movement of the body is not detected within a predetermined period of time.

In an illustrated embodiment, the controller includes an output coupled to a communication port to provide a nurse call alarm upon detection of the body moving out of a predetermined position on the support surface of the bed. A nurse call clear actuator is coupled to the bed. The nurse call clear actuator is configured to clear the nurse call alarm. The controller also is configured to transmit an output signal through the communication port to a remote location over a communication network.

According to another illustrated embodiment of the present invention. An apparatus is provided for detecting a position of a body on a support surface of a bed. The apparatus includes at least one sensor coupled to the bed. The at least one sensor has an output signal which is variable in response to changes to in the position of the body on the support surface. The apparatus also includes an alarm and a controller having at least one input configured to received the output signal from the at least one sensor and an output coupled to the alarm. The controller has at least two different modes of operation to monitor the position of the body on the support surface and generate an alarm signal to activate the alarm if predetermined conditions are met. The apparatus further includes a control panel coupled to the controller. The control panel includes a key button and a separate mode button to permit a caregiver to change the mode of operation of the controller. The controller is configured to permit a caregiver to adjust the mode of operation by pressing the mode button only when the key button is also pressed.

The control panel is illustratively coupled to a siderail of the bed, located on a pendant coupled to the controller, coupled to the controller by a remote control transmitter, or located elsewhere on the bed. The illustrated control panel also includes an alarm volume control button. The controller being configured to permit the caregiver to adjust the volume of the alarm using the volume control button only when the key button is also pressed. In other illustrated embodiments, the control panel includes an actuator to permit a tone of the alarm to be selected from a plurality of different tones, and the controller is configured to turn on a room light wherein the alarm signal is generated.

In the illustrated embodiment, the controller has first, second and third different modes of operation. The alarm is activated by the controller when different levels of patient movement on the support surface are detected for the first, second and third modes of operation. The apparatus also includes first, second, and third mode indicator lights located on the control panel which correspond to the first, second, and third modes of operation of the controller, respectively. The controller is coupled to the first, second, and third mode indicator lights. The controller is illustratively configured to illuminate the first mode indicator light when the controller is in the first operation mode, to illuminate the first and second mode indicator lights when the controller is in the second operation mode, and to illuminate the first, second, and third mode indicator lights when the controller is in the third operation mode.

According to yet another illustrative embodiment of the present invention, a bed includes a base, a support surface coupled to the base, a controller configured to control an entertainment device including at least one of a television, a radio, a stereo, a video player, and a computer, and an

entertainment control panel coupled to the controller. The entertainment control panel includes inputs to permit an operator to control operation of the entertainment device. The apparatus also includes a lockout switch coupled to the controller. The lockout switch is configured to disable the entertainment control panel when the lockout switch is actuated.

In the illustrated embodiment, an indicator light is coupled to the controller. The indicator light is illuminated when the lockout switch is actuated. The indicator light is illustratively coupled to a siderail of the bed spaced apart from the lockout switch. The lockout switch is illustratively coupled to a footboard of the bed. A cover is coupled to the footboard. The lockout switch being concealed beneath the cover.

According to still another embodiment of the present invention, a bed includes a base, a support surface coupled to the base, a controller configured to control a plurality of functions including at least one of a night light, a back light, a head articulation actuator, a knee articulation actuator, a hi/lo actuator, and an entertainment device, and a control panel coupled to the controller. The control panel includes a plurality of inputs to permit an operator to control the plurality of functions. The apparatus also includes a plurality of lockout switches coupled to the controller and an indicator located on the bed spaced apart from the plurality of lockout switches. The controller is configured to disable operation of selected functions by the control panel upon actuation of corresponding lockout switches. The indicator is configured to provide an indication when at least one of the lockout switches is actuated to disable operation of at least one of the functions.

Illustratively, the indicator is coupled to a siderail of the bed and the plurality of lockout switches are located on a footboard of the bed. Each of the plurality of lockout switches illustratively includes a separate light located adjacent the lockout switch to indicate when the lockout switch is actuated.

According to a further embodiment of the present invention, an apparatus is provided for aligning a first electrical connector electrically coupled to a control panel located on a removable member of a bed with a second electrical connector electrically coupled to a controller on the bed. The apparatus includes a first connector alignment apparatus having a connector receiving portion configured to secure the first electrical connector to the first connector alignment apparatus, a second connector alignment apparatus having a connector receiving portion configured to secure the second electrical connector to the second connector alignment apparatus, a first fastener configured to couple the first connector alignment apparatus to the removable member of the bed, and a second fastener configured to couple the second connector alignment apparatus to a frame of the bed. One of the first and second connector alignment apparatuses includes at least one alignment post, and the other of the first and second connector alignment apparatuses includes at least one aperture configured to receive the alignment post therein as the removable member is installed on to the frame of the bed to align the first and second electrical connectors before the first and second connectors are mated.

In the illustrated embodiment, the frame of the bed includes at least one post extending away from the frame by a distance greater than a height of the second connector alignment apparatus. The removable member of the bed is formed to include an aperture configured to receive the post

on the frame of the bed to provide an initial alignment between the removable member and the frame as the removable member is installed on to the frame. The first electrical connector includes at least one alignment post and the second electrical connector includes an aperture configured to receive the alignment post of the first electrical connector therein to provide further alignment between the first and second electrical connectors.

In the illustrated embodiment, the first fastener is configured to provide a rigid connection between the first connector alignment apparatus and the removable member, and the second fastener is configured provide a loose connection between the second connector alignment apparatus and the frame to permit limited movement of the second connector alignment apparatus relative to the frame. The frame of the bed is illustratively formed to include at least one aperture. The second electrical connector alignment apparatus illustratively includes at least one retention post configured to be inserted into the at least one aperture of the frame. The at least one aperture of the frame is larger than the at least one retention post to permit the limited movement of the second connector alignment apparatus relative to the frame of the bed.

Additional features and advantages of the invention will become apparent to those skilled in the art upon consideration of the following detailed description of illustrated embodiments exemplifying the best mode of carrying out the invention as presently perceived.

BRIEF DESCRIPTION OF THE DRAWINGS

The detailed description particularly refers to the accompanying figures in which:

FIG. 1 is a perspective view of a hospital bed which includes a patient position detection apparatus in accordance with the present invention and which includes a footboard having an electrical connector alignment apparatus of the present invention;

FIG. 2 is an end view of the footboard of FIG. 1 illustrating further details of the electrical connector alignment apparatus;

FIG. 3 is an exploded perspective view of portions of the hospital bed of FIG. 1 illustrating a base frame, a weigh frame, an intermediate frame, a retracting frame, an articulating deck, a first set of sensors for detecting the weight of a patient on the deck, and a second set of sensors located on the articulating deck for detecting the position of the patient on the deck;

FIG. 4 is a partial sectional view illustrating a load cell configured to connect the weigh frame to the base frame;

FIG. 5 is a perspective view of a head end siderail which includes a control panel for operating the patient position detection apparatus of the present invention;

FIG. 6 is an enlarged view of the control panel of FIG. 5 which is used to control the mode of operation of the patient position detection apparatus and the volume of the alarms generated by the detection apparatus;

FIG. 7 is a block diagram illustrating the control electronics of the patient position detection apparatus;

FIG. 8 is a top plan view of the articulating deck of the bed with the second set of sensors mounted on the deck;

FIGS. 9 and 10 are flow charts illustrating a main loop of steps performed by the controller for monitoring inputs from the control panel and the first and second sets of sensors to control operation of the patient position detection apparatus in a position mode, an exiting mode, and an out-of-bed mode;

FIG. 11 is a flow chart illustrating steps performed by the controller in the position mode;

FIG. 12 is a flow chart illustrating steps performed by the controller in the exiting mode;

FIG. 13 is a flow chart illustrating steps performed by the controller in the out-of-bed mode;

FIG. 14 is a perspective view of a first electrical connector alignment apparatus configured to be coupled to the footboard of the bed;

FIG. 15 is a perspective view of a second electrical connector alignment apparatus configured to be coupled to the retracting frame of the bed; and

FIG. 16 is an exploded perspective view illustrating the first and second electrical connector apparatuses with electrical connectors installed therein and located on the footboard and retracting frame, respectively.

DETAILED DESCRIPTION OF THE DRAWINGS

Referring now to the drawings, FIG. 1 illustrates a hospital bed 10 of the present invention. The bed 10 includes a base frame 12 having a plurality of casters 14 and brake/steer control pedals 16 mounted adjacent each of the casters 14. Details of the operation of the brake/steer control mechanism are disclosed in co-pending U.S. patent application Ser. No. 09/263,039 (attorney docket 7175-63003, entitled CASTER AND BRAKING SYSTEM), filed concurrently, herewith which is hereby incorporated by reference.

As best shown in FIG. 3, the bed 10 includes a weigh frame 18 coupled to the base frame 12, an intermediate frame 19 coupled to the weigh frame 18, a retracting frame 20 coupled to the intermediate frame 19, and an articulating deck 22 coupled to the intermediate frame 19 and the retracting frame 20. Brackets 21 on opposite sides of frame 20 are configured to be coupled between the head section 106 and the thigh section 110 of deck 22 with suitable fasteners (not shown).

Referring again to FIG. 1, the bed 10 includes a headboard 24 mounted adjacent a head end 26 of the bed 10 and a footboard 28 mounted to the frame 20 adjacent a foot end 30 of bed 10. Bed 10 further includes a pair of head end siderails 32 and a pair of foot end siderails 34 mounted to the articulating deck 22 on opposite sides of the bed 10. Further details of head end siderail 32 are illustrated in FIG. 5. Siderails 32 and 34 are coupled to the articulating deck 22 in a conventional manner using a connector mechanism 35 best shown in FIG. 5. The siderails 32 and 34 are movable from a lowered position shown in FIG. 1 to an elevated position (not shown) located above a top surface 36 of mattress 38. Mattress 38 is located on articulating deck 22 for supporting a patient thereon.

The footboard 28 includes a plurality of buttons, knobs, switches or other controls 40 for controlling various functions of the bed 10. Controls 40 are located on a top inclined panel 42 and a bottom inclined panel 44 on the footboard 28. A cover 46 is pivotably coupled to the footboard 28 by a pivot connection 48 so that the cover can be pivoted downwardly to conceal at least the controls 40 located on the top inclined panel 42.

One of the controls on the footboard 28 is illustratively a lockout button 61 for entertainment functions which are controlled by patient input control panels on the bed 10. In other words, a caregiver can press button 61 to lock out entertainment functions on the bed 10. An indicator light is provided adjacent the entertainment lockout control 61 to provide an indication when the entertainment lockout 61 is

activated. When the entertainment lockout 61 is activated, the patient cannot turn on the television, radio, stereo, video player, computer or other entertainment device typically available on the bed or in the room. The entertainment lockout control 61 is illustratively located below the cover 46 on the footboard 28. It is understood, however, that the entertainment lockout may be located at other positions on the bed.

The bed 10 also includes a plurality of lockout switches 63 which are illustratively located on the footboard 28. It is understood that the lockout switches 63 may be located at any other position on the bed 10. The lockout switches 63 are coupled to the controller 50 to permit a caregiver to lock out selected functions which are normally controlled by the patient. Using patient controls that are typically located on the head end siderails 32. For example, lockout switches 63 may deactivate controls for a night light, a back light, head or knee articulation, a hi/lo mechanism, or the entertainment devices discussed above. In addition, a master lockout switch is provided to lock out the head and knee articulation and the hi/lo control mechanism controls.

Panel 42 illustratively includes an indicator light (not shown) adjacent each of the lockout switches 63 to provide an indication when a particular lockout switch 63 is pressed. In addition, the bed 10 includes a separate lockout indicator light 65 located at a location on the bed 10 spaced apart from the lockout switches 63. In the illustrated embodiment, the separate lockout indicator light 65 is located on the head end siderail 32 as shown in FIG. 5. Indicator light 65 provides the nurse with a visual indication that one of the lockout switches 63 has been pressed.

Footboard 28 also includes side bumpers 66 and apertures 68. Apertures 68 provide handles to facilitate movement of the bed 10. Illustratively, headboard 24 and footboard 28 are made from a plastic material using a blow molding process. It is understood, however, that the headboard 24 and footboard 28 may be made from other materials and from other processes, if desired.

The controls 40 on the footboard 28 are electrically coupled to a controller 50 shown in FIG. 3. The controller 50 and other bed electronics are illustratively mounted on frame 20. A first connector alignment apparatus 52 is coupled to the footboard 28 and a second connector alignment apparatus 54 is coupled to the frame 20. As shown in FIGS. 2 and 3, footboard 28 is formed to include apertures 56 which slide over posts 58 on the frame 20 during installation of the footboard 28 onto the frame 20 in the direction of arrow 60 in FIG. 3. Posts 58 and apertures 56 therefore provide initial alignment between the footboard 28 and the frame 20. First and second connector alignment apparatuses 52 and 54 provide further alignment for male and female electrical connectors 62 and 64, respectively, as discussed in detail below with reference to FIGS. 14-16.

The patient position detection apparatus of the present invention uses two different types of sensors 70, 104. A first set of sensors 70 is used to detect when a patient exits the bed 10. A second set of sensors 104 is used to determine a position of the patient on the deck 22 of the bed 10. In the illustrated embodiment, the first type of sensors include load cells 70 which are mounted at the four corners of the weigh frame 18. Details of the mounting of the load cells 70 between the base frame 12 and the weigh frame 18 are illustrated in FIGS. 3 and 4. Base frame 12 includes side frame members 72 and transverse frame members 74 extending between the side frame members 72. Weigh frame 18 includes a pair of hollow side frame members 76. Load

cells **70** are well known. Load cells **70** typically include a plurality of strain gauges located within a metal block.

As best shown in FIG. 4, a mounting ball **78** is coupled to the load cell **70**. Illustratively, mounting ball **78** includes a threaded stem which is screwed into threads in the load cell **70**. Mounting ball **78** is located within an aperture **80** formed in a mounting block **82**. Mounting blocks **82** are secured to the transverse frame members **74** by suitable fasteners **84** at the four corners of the base frame **12**. A mounting bar **86** is coupled to an arm **88** of load cell **70** by fasteners **90**. Mounting bar **86** is then secured to a top surface **92** of side frame member **76** of weigh frame **18** by suitable fasteners **94** and washers **96**. Mounting bar **86** is not coupled to arm **98** of load cell **70**. Therefore, load cell **70** may be deflected downwardly in the direction of arrow **100** when weight is applied to the weigh frame **18**. Such deflection in the direction of arrow **100** changes an output voltage which provides an indication of weight change on the weigh frame. Load cells **70** are coupled to a signal conditioner **53** by wires **102**. The signal conditioner **53** is then coupled to the controller **50** on the bed **10** by wires **102**.

Although the specification and claims of this application refer to a controller **50**, it is understood that the bed **10** will typically include several controllers which control different functions on the bed. These controllers may be located at any location on the bed and are not limited to the location illustrated in FIG. 3. The controllers **10** typically are micro-processor based controllers. Output signals from various devices may need to be conditioned prior to being coupled to the controller. For instance, analog signals may need to be converted to digital signals for processing by the microprocessor of the controller. Therefore, the word controller is used broadly to include any type of control circuitry necessary to process the output signals and produce the desired control outputs or signals.

A second set of sensors **104** is illustrated in FIGS. 3 and 8. Articulating deck **22** includes a head deck section **106**, a seat deck section **108**, a thigh deck section **110**, and a leg deck section **112**. The second set of sensors **104** includes a head section sensor **104** coupled to head deck section **106** by fasteners **116**. Sensor **114** is elongated and extends along a longitudinal axis **118** of the deck **22**. Seat sensor **120** is coupled to seat deck section **108** by fasteners **116**. Sensor **120** extends in a direction transverse to the longitudinal axis **118**. Thigh sensors **122** and **124** are coupled to thigh deck section **110** by fasteners **116**. The locations of sensors **114**, **120**, **122**, **124** are further illustrated in FIG. 8.

Illustratively, sensors **114**, **120**, **122**, and **124** are resistive pressure sensors available from Interlink Electronics. The resistive pressure sensors are formed in strips which can be cut to any desired length. The sensor strips are illustratively adhered to a stiffener and then sealed within a protective outer sleeve or cover made from a wipable material. Fasteners **116** are illustratively rivets which secure the sensors **114**, **120**, **122**, and **124** in position on the deck **22** as best shown in FIG. 8. Sensors **114**, **120**, **122**, and **124** are coupled to the controller **50** on the bed **10** by wires **126**.

As pressure on the sensors **114**, **120**, **122**, and **124** increases, resistance of the sensors is lowered. By processing the output signals from sensors **114**, **120**, **122**, and **124**, the controller **50** determines the position of the patient on the deck **22**. In particular, the controller **50** determines when the patient moves away from a central portion of the bed and too close to the side edges **23** or **25** on the deck **22**. Controller **50** then provides an indication that the patient is at risk of exiting the bed.

Using the two different types of sensors **70** and **104**, the patient position detection apparatus of the present invention is capable of operating in several different modes to assist the caregiver with tracking the patient position on the bed **10**. In an out-of-bed mode, only sensors **70** are used to activate an alarm when a patient completely exits the bed. In a second exiting mode, both sets of sensors **70**, **104** are used. An alarm is activated when a patient is located at a position near the sides **23**, **25** of deck **22** or on the deck **22** near the head end **26** or foot end **30**. In other words, a pre-exit alarm is sounded when the patient moves outside a central portion of the deck **22** on the bed **10**. In a third position mode, both sets of sensors **70**, **104** are also used. An alarm is activated when a patient moves away from the head sensor **114** on the deck **22** as discussed below.

FIG. 7 is a block diagram illustrating the electronic control components of the patient position detection apparatus. As discussed above, the first and second sensors **70** and **104** are each coupled to the controller **50**. The controller **50** processes signals from the first and second sensors **70**, **104** as discussed in detail below to provide various control functions. A caregiver control panel **130** is mounted on the bed **10** to control operation of the patient position detection apparatus. Preferably, the caregiver control panel **130** is mounted on the head end siderail **52** as best shown in FIG. 5. The control panel **130** may also be on a pendant or on a remote control device electrically coupled to the controller **50**. The caregiver control panel **130** includes control buttons, switches, knobs, etc. for setting the particular type of tone for the audible alarm and for setting a volume of the alarm for each of the detection modes as illustrated at block **132**. In addition, the caregiver control panel **130** includes control buttons, switches, knobs, etc. to set the particular type of detection mode for the apparatus as discussed below. Inputs from the caregiver control panel **130** are transmitted to the controller **50**. Controller **50** also transmits signals to the caregiver control panel **130** to control indicator lights **136** on the caregiver control panel **130**.

If an alarm condition is detected by controller **50** as discussed below in detail, controller **50** controls either audible or visual local alarms **138** within the room or on the bed **10**. Controller **50** may also be used to turn on the room lights **140** when an alarm condition is detected. Finally, the controller **50** activates a nurse call alarm **142** to send an indication of the alarm condition to a nurse station located at a remote location.

The apparatus of the present invention further includes a nurse call reset or clear button **144** located on the bed **10**. This clear button **144** sends a signal to controller **50** to clear the nurse call **142** alarm once the nurse call **142** alarm has been activated at the remote nurse call station. Nurse call clear button **144** permits the caregiver to clear or reset the remote patient alarm while at the bed **10** after responding to the alarm condition. Currently, caregivers must cancel the nurse call bed exit alarm **142** by returning to the nurse call station or by deactivating the alarm somewhere else in the hospital, other than at the bed **10**. Button **144** permits the caregiver to clear the nurse call bed exit alarm **142** after responding to the alarm condition at the bed **10**. Controller **50** is also coupled to a communication network **55** so that the controller **50** can transmit output signals to a remote location.

In an alternative embodiment of the present invention, controller **50** is programmed to deactivate the local alarm **138** if the patient returns to bed **10** or returns to a correct position on the bed **10** depending upon the mode selected. This feature may encourage the patient to return to the

correct position on the bed **10** since the alarm will be deactivated when the patient returns to the correct position. The nurse call alarm **142** typically remains activated so that the caregiver may still respond to the alarm, even if the local audible and visual room alarm **138** is deactivated.

FIG. **6** illustrates further details of the caregiver control panel **130** which is illustratively located on the head end siderail **132**. Control panel **130** includes a key button **150**, a mode control button **152**, and a volume control button **154**. In order to adjust the detection mode or volume of the alarm, the caregiver must depress the key button **150** and hold it down while depressing the desired mode button **152** or volume button **154**. With the key button **150** held down, the caregiver can scroll through the modes of operation by pressing the mode button **152**. Separate indicator LEDs are provided to indicate which mode is selected. The Position Mode is indicated by LED **156**, the Exiting Mode is indicated by LED **158**, and the Out-of-Bed Mode is indicated by LED **160**. If none of the LEDs **156**, **158**, **160** is lit, the patient position detection apparatus is off.

If the Position Mode is selected, all three LEDs **156**, **158**, and **160** are lit. If the Exiting Mode is selected, LEDs **158** and **160** are lit. If the Out-of-Bed Mode is selected, only LED **160** is lit. By providing a different number of indicator lights for each of the three modes, a caregiver can tell which mode is selected in the dark.

By requiring the depression of both the key button **150** and the mode button **152** or volume button **154** and by placing these buttons **150**, **152**, **154** on the caregiver side of the siderail **32**, the patient is deterred from changing modes or volumes. The caregiver can change the volume of the alarm between a high setting, a medium setting, and a low setting by pressing the key button **150** and simultaneously pressing the volume button **154**. Subsequent presses of the volume button **154** change the volume to different levels. Indicator LEDs **162**, **164**, and **166** are provided for the high, medium, and low volumes, respectively. If the high volume level is selected, all three LEDs **162**, **164**, and **168** are lit. If the medium volume level is selected, LEDs **164** and **168** are lit. If the low volume level is selected, only LED **168** is lit. By providing a different number of indicator lights for each volume level, a caregiver can tell the volume level for the alarm in the dark. When the patient position detection apparatus is off, all the volume LEDs **162**, **164**, and **168** are off.

When a local alarm condition is detected by controller **50** as discussed below. An appropriate LED for Position Mode, Exiting Mode, and Out-of-Bed Mode will flash on the control panel **30** to indicate an alarm condition for that mode. More than one of the LEDs **156**, **158**, and **160** can flash. For instance, in Position Mode, the Position Mode LED **156** may begin to flash when an alarm condition is detected by the Position Mode. Since the Out-of-Bed Mode is also run in Position Mode, the Out-of-Bed LED **160** may also be flashing if the patient has exited the bed.

Caregiver control panel **130** also includes an indicator LED **170** to provide an indication that the bed **10** is not down. This indicator LED **170** is lit when the deck **22** is not in its lowest position relative to the floor. In addition, caregiver panel **130** includes an indicator LED **172** which provides an indication when the brake on the casters **14** is not set. When positioned in a room, the bed **10** is typically set so that the deck **22** is in its lowest position and the brake is set. Therefore, indicator LEDs **170** and **172** provide the caregiver with an indication that these conditions are not met.

FIG. **8** shows the illustrative arrangement of the sensors **114**, **120**, **122**, and **124** on the articulating deck **22**. It is understood that other arrangements of the second set of sensors **104** may be used in accordance with the present invention. In addition, additional sensors may be provided such as a sensor **125** located on the leg deck section **112**. Although the second sensors **104** are illustratively resistive sensors, it is understood that other types of sensors may be used in accordance with the present invention. For example, capacitance sensors such as shown in U.S. Pat. No. 5,808,552 or in pending U.S. patent application Ser. No. 09/031,749, which are incorporated herein by reference, may be used as the second sensors. In addition, a piezoelectric sensor such as disclosed in co-pending U.S. application Ser. No. 09/263,038 (attorney docket 7175-63002, entitled A MONITORING SYSTEM AND METHOD) filed concurrently herewith which is hereby incorporated by reference may also be used. In another embodiment, the sensors **104** are coupled to a stop or bottom surface of the mattress **38** or are located within an interior region of the mattress **38**.

FIGS. **9–12** are flow charts illustrating operation of the controller **50** of the present invention and each of the three patient position detection modes. The main software loop of the controller **50** is illustrated in FIGS. **9** and **10**. The main loop begins at block **200** of FIG. **9**. Controller **50** first updates the status of the indicator lights **136** on control panel **130** or elsewhere as illustrated at block **202**. Controller **50** then determines whether the patient detection system is on at block **204**. If the detection system is not on, controller **50** advances to block **230** as illustrated at block **205**. If the patient detection system is on, controller **50** checks the mode of the detection system as illustrated at block **206**. Specifically, controller **50** determines whether the detection system is in position mode as illustrated at block **208**, exiting mode as illustrated at block **210**, or out-of-bed mode as illustrated at block **212**.

If the controller is in position mode as illustrated at block **208** or exiting mode as illustrated at block **210**, the controller **50** will run the control loops for these modes as discussed below. After running the positioning mode loop or the exiting mode loop, the controller **50** will also run the out-of-bed mode loop when the controller is set in position mode or exiting mode. In other words, if the detection system is on, the out-of-bed mode will always be checked.

Controller **50** then determines whether the mode was just activated at block **214**. If the particular mode was not just activated, the controller **50** advances to block **246** of FIG. **11** if the system is in position mode as illustrated at block **216**. If the particular mode was not just activated, controller **50** advances to block **264** of FIG. **12** if the system is in exiting mode as illustrated at block **218**. If the particular mode was not just activated, controller **50** advances to block **278** of FIG. **13** if the system is in out-of-bed mode as illustrated at block **220**.

If the mode was just activated at block **214**, controller **50** reads all the sensor values from the first and second sets of sensors **70** and **104** as illustrated at block **222**. Controller **50** then determines whether the sensor values are within the preset specifications as illustrated at block **224**. In the position mode, controller **50** is only concerned with the head sensor **114**. Therefore, in position mode, the output from head sensor **114** is checked. The output value from sensor **114** is within specification if the head sensor **114** output signal corresponds to a range of weights between 50–450 lbs. Therefore, for position mode, the sensor **114** is typically not within specification if the head sensor **114** is not plugged in, shorted, or if a patient is not on the bed **10**.

For exiting mode, controller 50 checks all the load cells 70 and sensors 114, 120, 122, and 124. To be within specification for exiting mode, the weight range detected by load cells 70 must be within a predetermined range based on average human weights. Controller 50 also determines whether any of the sensors 114, 120, 122, or 124 are not plugged in or are shorted. In the out-of-bed mode, controller 50 only looks at load cells 70 to make sure that at least a predetermined minimum weight reading is obtained in order to indicate that a patient is on the bed 10.

If the values read at block 222 are not within specifications, controller 50 will send a local alarm as illustrated at block 226 so that the caregiver can investigate the problem as illustrated at block 226. Controller 50 then turns the detection system off as illustrated at block 227 and advances to block 230 as illustrated at block 229. If the retrieved sensor values are within the specifications at block 224, controller 50 stores all the sensor values in memory 51 as illustrated at block 228. Controller 50 then advances to block 230 as illustrated at block 229.

In the illustrated embodiment, the key button 150 on control panel 130 is a hardware switch. If the key button 50 is not pressed, the controller 50 does not receive the signal from the mode button 152 or the volume button 154. Therefore, if the key button is not pressed as illustrated at block 232, controller 50 returns to block 200 as illustrated at block 244. If the key button 150 and the mode button 152 are pressed as illustrated at block 234, the controller 50 will receive an input based on the mode button press. If the key button 150 and the volume button 154 are pressed as illustrated at block 236, the controller 50 will receive an input signal from the volume button 154 press. If the key button 150, the mode button 152, and the volume button 154 are all pressed as illustrated at block 238, the controller 50 will receive input signals from both the mode button press and the volume button press. If the key button and at least one other button are pressed at blocks 234, 236, and 238, controller 50 will update the mode and volume settings in memory 51 as illustrated at block 240. Controller 50 then returns to block 200 as illustrated at block 244.

Operation of the controller 50 in position mode is illustrated beginning at block 246 of FIG. 11. Controller 50 first reads the current value of head sensor 114 as illustrated at block 248. The current head sensor value is abbreviated as CV. Next, controller 50 retrieves the stored value for head sensor 114 which was stored in memory 51 at block 228 as illustrated at block 250. The stored sensor value is abbreviated as SV. Controller 50 then determines a scaler value based upon the stored head sensor value. In the illustrated embodiment, an 8 bit A/D converter is used to convert the output from the sensors 104. Therefore, the value SV ranges from 1–256 in the illustrated embodiment. Smaller values of SV indicate larger weight on the sensors 104. It is understood that this range could be varied depending upon the particular A/D converter used. Therefore, the range of 1–256 is only for illustrative purposes. Controller 50 sets the scaler value as illustrated in the table at block 252. The scaler value remains constant until the mode is reactivated. Next, controller 50 calculates the acceptable range for the current head sensor value (CV) as illustrated at block 254. The acceptable range is:

$$\left(SV - \frac{SV \cdot 10}{SCALER} \right) < CV < \left(SV + \frac{SV \cdot 10}{SCALER} \right)$$

Controller 50 determines whether the current head sensor value CV is within the acceptable range as illustrated at

block 256. If so, controller 50 determines that the patient is in the proper position on the deck and returns to block 230 as illustrated at block 262. If the current head sensor value is not within the acceptable range at block 256, controller 50 determines whether a timer has expired at block 258. If not, controller 50 advances back to block 230. If the timer has expired, controller 50 determines that the patient is out of position and activates the local alarms 138 as illustrated at block 260. Controller 50 also activates a nurse call alarm 142, and may turn on the room lights 140 at block 260. Controller 50 then advances to block 278 and runs the out-of-bed mode check as illustrated at block 262.

Operation of the patient detection system in exiting mode is illustrated beginning at block 264 in FIG. 12. Controller 50 advances to block 264 from block 218 in FIG. 9. In exiting mode, controller 50 first runs the positioning mode loop as illustrated at block 266. In other words, the controller 50 uses head sensor 114 to check the patient's position using the flow chart discussed above in reference to FIG. 11. Controller 50 determines whether the current head sensor value CV is within the acceptable range as illustrated at block 268. If so, controller 50 determines that the patient is in the proper position and advances to block 278 to run the out-of-bed mode check as illustrated at block 276 in FIG. 12.

If the head sensor value is not within the acceptable range at block 268, controller 50 runs a sensor test for seat sensor 120 and thigh sensors 122 and 124 using a similar test as in FIG. 11. Scaler values may be adjusted for the different sensors 120, 122, and 124, if necessary. Scaler values are selected by applying a known load above a particular sensor location and taking an output reading. Next, a predetermined distance from the sensor is selected at which point it is desired to activate the alarm. The known weight is then moved to that desired alarm location and another output reading is taken. The scaler value is calculated the percentage change between the output of the sensor when the known weight applied directly over the sensor and the output of the sensor when the known weight applied at the predetermined distance perpendicular to the sensor.

Controller 50 then determines whether two of the three remaining sensors 120, 122, and 124 are within acceptable ranges as illustrated at block 272 by comparing the current sensor values to ranges based on the corresponding stored sensory values. If so, controller 50 determines that the patient is in an acceptable position on the deck 22 and advances at block 230 as illustrated at block 276. If two of the three sensors are not within the acceptable ranges at block 272, controller 50 determines that the patient is out of position and updates the local alarms 238, activates the nurse call alarm 142, and may turn on the room lights 140 as illustrated at block 274. Controller 50 then advances to block 230 as illustrated at block 276. In exiting mode, the patient position detection apparatus of the present invention permits the patient to move around more on the deck 22 before an alarm is activated compared to the position mode. Therefore, position mode is the most sensitive setting for the patient position detection apparatus of the present invention.

It is understood that other configurations may be provided for the locations of sensors 104. A different number of sensors 104 may be used. The sensors 104 may be mounted at different locations on the deck 22, on the mattress 38, or elsewhere on the bed 10.

Operation of the patient position detection system in the out-of-bed mode is illustrated beginning at block 278 in FIG. 13. Controller 50 advances to block 278 from block 220 in FIG. 9. In the out-of-bed mode, controller 50 detects an

average current weight of the patient as illustrated at block 280. For instance, the controller 50 can take four readings from each load cell 70 and divide by four to get an average current weight. Next, controller 50 retrieves the stored initial weight from memory 51 as illustrated at block 282. Controller 50 subtracts the stored weight from the current weight as illustrated at block 284.

Next, controller 286 determines whether the weight on the bed 10 detected at block 280 has increased or decreased by more than 30 lbs. compared to the initial stored weight retrieved at block 282. If the weight has not changed by more than 30 lbs., controller returns to block 230) as illustrated at block 294. If the weight has changed by more than 30 lbs. at block 286, controller 50 determines whether a timer has expired at block 288. If the timer has not expired, controller 250 advances to block 230 as illustrated at block 294. If the timer has expired at block 288, the controller 50 determines whether the difference calculated at block 284 is less than -30 lbs. at block 290. If so, controller 50 determines that the patient has exited the bed 10 and updates the local alarms 138, the nurse call alarm 142 and may turn on the room lights 140 as illustrated at block 292. Controller 50 then returns to block 230 as illustrated at block 294.

If the difference is not less than -30 lbs. at block 290, controller 50 determines whether the difference calculated at block 284 is greater than 30 lbs. as illustrated at block 296. If so, controller 50 determines that substantial additional weight has been added to the bed and updates local alarms 138 only as illustrated at block 298. The nurse call alarm 142 may also be activated, if desired. Controller 50 then advances to block 230 as illustrated at block 294. If the difference is not greater than 30 lbs. at block 296, controller 50 clears the local alarm only at block 300 and then advances to block 230 as illustrated at block 294.

It is understood that the 30 lbs. threshold value for the out-of-bed mode may be adjusted upwardly or downwardly depending upon the weight of the patient. In other words, if the patient is particularly heavy, the 30 lb. threshold may be increased, for example.

It is understood that the patient detection apparatus of the present invention may have more than three modes of operation if desired. The separate modes may have different sensitivity levels.

The out-of-bed mode of the present invention may be armed with the patient in the bed 10. In some beds having scales, the patient must be removed in order to determine a tare weight of the bed prior to the patient getting into the bed in order to arm the bed exit detector. In the out-of-bed mode of the present invention, removing the patient from the bed is not required in order to arm the bed exit detection system.

The patient position detection system of the present invention may be quickly switched from a normal bed exit system in which an alarm is generated only when a patient exits the bed to a predictive bed exit system in which an alarm is generated when a patient moves away from a center portion of the bed. In an embodiment of the invention, the output signals from the first and second set of sensors 70, 104 are monitored and stored, either at the bed 10, or at a remote location to record movements of the patient. The controller 50 or a controller at the remote location monitors the sensor output values to determine whether the patient is moving on the bed 10. In one embodiment, the controller 50 or controller at a remote location generates a caregiver alert signal or alarm if the patient has not moved on the bed within a predetermined period of time. Therefore, the caregiver can go to the bed 10 and rotate the patient in order to reduce the

likelihood that the patient will get bed sores. For example, if the patient hasn't moved for a predetermined period of time, such as two hours, a signal is generated advising the caregiver to move the patient. If the sensors 70, 104 and controller detect that the patient has moved within the predetermined period, then there is no need for the caregiver to go turn the patient. Therefore, no signal is generated. This feature saves caregiver time and reduces the likelihood of injuries due to unnecessary rotation of a patient who has been moving.

In another embodiment of the present invention, the output signals from the four sensors 70 located at the corners of the base frame 12 are used to provide an indication when one of the frames or the deck hits an obstruction when moving from the high position to a low position. In particular, the processor 50 determines when an output signal from one of the sensors 70 at the corners generates a negative value or a greatly reduced weight reading within a short period of time. This rapid change in the output signal indicates that an obstruction has been hit. Therefore, controller 50 can provide an output signal to stop the hi/lo mechanism from lowering the frames and deck. An alarm signal is also provided, if desired.

In another embodiment of the present invention, the controller 50 is configured to transmit data to a nurse station located at a remote location over the communication network 55. This data illustratively includes information related to at least one of patient weight, the patient's position on the support surface of the bed 10, a bed exit indicator, the mode of operation of the patient position detection apparatus, a brake not set indicator, a bed not down indicator, or other data related to the status of the bed or the status of the patient. This permits the nurse to detect the information related to the status of the bed or the status of the patient at the central nurse station without having to check each bed separately.

FIGS. 14-16 further illustrate the connector alignment apparatus of the present invention. The first connector alignment apparatus 52 is illustrated in FIG. 14, and the second connector alignment apparatus 54 is illustrated in FIG. 15. Connector alignment apparatus 52 is configured to receive a first pair of electrical connectors 62 shown in FIG. 16 which include a housing 304 having a first pair of spaced-apart flanges 306 and a second pair of spaced-apart flanges 308. Flanges 308 are each formed to include an aperture 310. Connectors 302 include a plurality of electrical terminals 312 extending away from housing 304. Alignment posts 313 extend from housing 304 of connector 62 further than terminals 312. The terminals 312 are electrically connected to conductors of a cable 314. Cable 314 of connectors 62 are connected to controls 40. Connector alignment apparatus 54 is configured to receive female electrical connectors 64. Those numbers referenced by numbers on connectors 62 perform the same or similar function. Connectors 64 include female socket contacts 318 configured to receive terminals 312 of connector 302. Illustratively, cables extending from connectors 64 are coupled to the controller 50 on bed 10.

Referring now to FIG. 14, connector alignment apparatus 52 includes a base plate 320 having outwardly extending alignment posts 322 located at opposite ends. Posts 322 each include tapered head portions 324. Alignment apparatus 52 includes a pair of connector receiving portions 326. Connector receiving portions 326 each include a pair of center posts 328. Each post 328 includes a pair of spring arms 330. Each spring arm 330 has a head portion 332 including a ramp surface 334 and a bottom lip 336. Each connector receiving portion 326 also includes a pair of posts 338.

Electrical connectors **62** are installed into the connector receiving portions **326** by locating the apertures **310** on flanges **308** over the posts **338** and pushing the connector **62** toward base **320**. Flanges **306** engage ramp surfaces **334** of heads **332** and cause the spring arms **330** to be deflected. Once the flanges **306** move past the heads **332**, heads **332** then move over flanges **306** to retain the connectors **302** within the connector alignment apparatus **52** as best shown in FIG. 16.

Second connector alignment apparatus **54** is best illustrated in FIG. 15. The alignment apparatus includes a body portion **340** having a pair of downwardly extending alignment posts **342**. Body portion **340** is formed to include apertures **344** at opposite ends. Apertures **344** are configured to receive the posts **322** of first connector alignment apparatus **52** as discussed below. Lead-in ramp surfaces **346** are formed around the apertures **344**. Body portion **340** further includes a pair of connector receiving portions **348** which function the same as connector receiving portions **326** described above. Reference numbers the same as in FIG. 14 perform the same or similar function. Apertures **310** formed in flanges **308** of connectors **64** are inserted over the posts **338** of the connector receiving portions **348**. The connectors **64** are then pushed downwardly to deflect the heads **332** until the lips **336** move over flanges **306** to lock the connectors **64** within the housing **340** as discussed above.

The first connector alignment apparatus **52** and the second connector alignment apparatus **54** each may include a key shown diagrammatically at locations **349** and **351**, respectively. Certain beds have different features which are controlled by controller **50** and actuated by controls **40** on the footboard. Therefore, different footboards **28** may be required depending upon the particular type of bed **10** being used. The keys **349** and **351** on the first and second connector alignment apparatuses **52** and **54** only permit connection between an appropriate type of footboard **28** for the particular bed **10**. Therefore, the keys **349** and **351** ensure that the right type of footboard **28** is attached to the bed **10**.

First connector alignment apparatus **52** is rigidly coupled within a recessed portion **350** formed in footboard **28** as best shown in FIG. 16. The base **320** is secured to the footboard **28** by a fastener **352** which extends through an aperture **354** formed in the base **320**. The second connector alignment apparatus **54** is loosely connected to an end surface **356** of the frame **20**. A fastener **358** is configured to extend through an oversized central opening **360** formed in housing **340**. Posts **342** at opposite ends of the housing **340** are located within apertures **362** formed in the surface **356** of the frame **20**. Housing **340** is therefore not rigidly coupled to frame **20** and can float slightly due to the oversized apertures **362** and the oversized aperture **360**.

During installation of the footboard **28** on to the frame **20**, initial alignment is provided by posts **58** on frame **20** extending into the apertures **56** formed in the footboard **28**. As the footboard **28** moves downwardly over the posts **58**, the posts **322** on first connector alignment apparatus **52** enter the apertures **344** in the second connector alignment apparatus **54**. Tapered surfaces **324** on posts **22** and tapered surfaces **346** of apertures **344** facilitate insertion of the posts **322** into the apertures **344**. Since the housing **340** of second connector alignment apparatus **54** can float on the frame **20**, the housing **340** moves into proper alignment with the first connector alignment apparatus **52** as the footboard **28** is installed. This ensures proper alignment between connectors **62** and **64**. Typically, connectors **62** and **64** include further alignment posts **313** and apertures **315**, respectively, which mate to make sure that each of the terminals **312** line up with

the socket contacts **318**. Therefore, the connector alignment apparatus of the present invention includes a combination of posts **58** on the frame **20** which mate with aperture **56** on the footboard **28**, posts **322** on the first connector alignment apparatus **52** which mate with apertures **344** on the second connector alignment apparatus **54**, and posts **313** on connectors **62** which mate with apertures **315** on the connectors **64** to provide further alignment.

Although the invention has been described in detail with reference to certain illustrated embodiments, variations and modifications exist within the scope and spirit of the invention as described and as defined in the following claims.

What is claimed is:

1. An apparatus for detecting a position of a body on a support surface of a bed, the apparatus comprising:
 - at least one first sensor coupled to the bed, the at least one first sensor having an output signal which is variable in response to changes in a weight applied to the support surface;
 - at least one second sensor located adjacent the support surface, the at least one second sensor having an output signal which is variable in response to changes in the position of the body on the support surface; and
 - a controller having inputs configured to receive the output signals from the first and second sensors, the controller being configured to monitor the output signals, to provide an indication of changes in the position of the body relative to the support surface, and to provide an indication if the body exits the support surface.
2. The apparatus of claim 1, wherein the first and second sensors are different types of sensors.
3. The apparatus of claim 1, wherein the at least one second sensor is a resistive pressure sensor.
4. The apparatus of claim 1, wherein the at least one second sensor is a capacitance sensor.
5. The apparatus of claim 1, wherein the at least one second sensor is a piezoelectric sensor.
6. The apparatus of claim 1, wherein the at least one first sensor is a load cell.
7. The apparatus of claim 6, wherein the bed includes a base frame and a weigh frame, the weigh frame being configured to support the support surface of the bed, and wherein the at least one first sensor includes a plurality of load cells configured to couple the weigh frame to the base frame, each of the plurality of load cells being electrically coupled to the controller.
8. The apparatus of claim 1, wherein a plurality of second sensors are located adjacent the support surface, each of the plurality of second sensors being electrically coupled to the controller.
9. The apparatus of claim 1, wherein the support surface of the bed includes a deck and a mattress located on the deck, the at least one second sensor being coupled to the mattress.
10. The apparatus of claim 9, wherein the at least one second sensor is located within an interior region of the mattress.
11. The apparatus of claim 1, wherein the support surface of the bed includes a deck and a mattress located on the deck, the at least one second sensor being coupled to the deck.
12. The apparatus of claim 11, wherein the deck includes a head deck section, a seat deck section, a thigh deck section, and a leg deck section, and the second sensors include at least one head sensor coupled to the head deck section, at least one seat sensor coupled to the seat deck section, and at least one thigh sensor coupled to the thigh deck section.

19

13. The apparatus of claim 12, wherein two spaced apart thigh sensors are coupled to the thigh deck section.

14. The apparatus of claim 12, wherein the head sensor is an elongated strip which extends in a direction parallel to a longitudinal axis of the deck, the head sensor being located at a center portion of the head deck section.

15. The apparatus of claim 14, wherein two elongated thigh sensors are coupled to the thigh deck section, the elongated thigh sensors extending in a direction parallel to the longitudinal axis of the deck.

16. The apparatus of claim 15, wherein the seat sensor is an elongated strip which is configured to extend in a direction transverse to the longitudinal axis of the deck.

17. The apparatus of claim 12, wherein the second sensors further include at least one leg sensor coupled to the leg deck section.

18. The apparatus of claim 12, further comprising an alarm coupled to the controller, the controller having a first mode of operation in which the alarm is activated by the controller only when the at least one first sensor detects that the body has exited the bed, a second mode of operation in which the alarm is activated by the controller when the head, seat and thigh sensors detect that the body has moved away from a central portion of the support surface, and a third mode of operation in which the alarm is activated by the controller when the head sensor detects that the body has moved away from a central portion of the head deck section.

19. The apparatus of claim 1, further comprising an alarm coupled to the controller, the controller having a first mode of operation in which the alarm is activated by the controller only when the at least one first sensor detects that the body has exited the bed, and a second mode of operation in which the alarm is activated by the controller when the at least one second sensor detects that the body has moved away from a central portion of the support surface.

20. The apparatus of claim 19, wherein the controller includes a third mode of operation in which the alarm is activated by the controller when the at least one second sensor detects that the body has moved away from a central portion of a head section of the deck.

21. The apparatus of claim 20, further comprising first, second, and third mode indicator lights located on the bed which correspond to the first, second, and third modes of operation of the controller, respectively, the controller being coupled to the first, second, and third mode indicator lights.

22. The apparatus of claim 21, wherein the controller is configured to illuminate the first mode indicator light when the controller is in the first operation mode, to illuminate the first and second mode indicator lights when the controller is in the second operation mode, and to illuminate the first, second, and third mode indicator lights when the controller is in the third operation mode.

23. The apparatus of claim 19, further comprising a control panel coupled to the controller to permit a caregiver to select between the first and second modes of operation.

24. The apparatus of claim 23, wherein the control panel is coupled to a siderail of the bed.

25. The apparatus of claim 23, wherein the control panel is located on a pendant coupled to the controller.

26. The apparatus of claim 23, wherein the control panel is coupled to the controller by a remote control transmitter.

27. The apparatus of claim 23, wherein the control panel includes an actuator to permit a caregiver to adjust a volume of the alarm.

28. The apparatus of claim 23, wherein the control panel includes a key button and a separate mode button, the controller permitting the caregiver to change the mode of

20

operation by pressing the mode button only when the key button is also pressed.

29. The apparatus of claim 28, wherein the control panel also includes a volume control button, the controller being configured to permit the caregiver to adjust the volume of the alarm using the volume control button only when the key button is also pressed.

30. The apparatus of claim 23, further comprising at least two indicator lights coupled to the control panel to provide a visual indication of the mode of operation of the controller.

31. The apparatus of claim 1, further comprising an alarm coupled to the controller, the controller being configured to activate the alarm when the patient is out of a predetermined position on the support surface, the controller being configured to detect when the body moves back into the predetermined position on the support surface, and the controller automatically deactivating the alarm upon detection of the body moving back into the predetermined position on the support surface.

32. The apparatus of claim 1, wherein the controller is configured to monitor movement of the body on the support surface, the controller being configured to generate an output signal if a predetermined amount of movement of the body is not detected within a predetermined period of time.

33. The apparatus of claim 1, wherein the controller includes an output coupled to a communication port to provide a nurse call alarm upon detection of the body moving out of a predetermined position on the support surface of the bed.

34. The apparatus of claim 33, further comprising a nurse call clear actuator coupled to the bed, the nurse call clear actuator being configured to clear the nurse call alarm.

35. The apparatus of claim 1, wherein the controller includes an output coupled to a communication network, the controller being configured to transmit a data to a nurse station over the communication network, the data including information related to at least one of a patient weight, a patient position on the support surface, a bed exit indicator, a mode of operation of a patient position detection apparatus, a brake not set indicator, and a bed not down indicator.

36. The apparatus of claim 1, further comprising an alarm coupled to the controller, and a control panel coupled to the controller, the control panel including an actuator to permit a tone of the alarm to be selected from a plurality of different tones.

37. The apparatus of claim 1, wherein the controller is configured to turn on a room light upon detection of the body moving out of a predetermined position on the support surface.

38. An apparatus for detecting a position of a body on a support surface of a bed, the apparatus comprising:

at least one sensor coupled to the bed, the at least one sensor having an output signal which is variable in response to changes to in the position of the body on the support surface;

an alarm;

a controller having at least one input configured to received the output signal from the at least one sensor and an output coupled to the alarm, the controller having at least two different modes of operation to monitor the position of the body on the support surface and generate an alarm signal to activate the alarm if predetermined conditions are met; and

a control panel coupled to the controller, the control panel including a key button and a separate mode button to permit a caregiver to change the mode of operation of

the controller, the controller being configured to permit a caregiver to adjust the mode of operation by pressing the mode button only when the key button is also pressed.

39. The apparatus of claim **38**, wherein the control panel is coupled to a siderail of the bed.

40. The apparatus of claim **38**, wherein the control panel is located on a pendant coupled to the controller.

41. The apparatus of claim **38**, wherein the control panel is coupled to the controller by a remote control transmitter.

42. The apparatus of claim **38**, wherein the control panel also includes an alarm volume control button, the controller being configured to permit the caregiver to adjust the volume of the alarm using the volume control button only when the key button is also pressed.

43. The apparatus of claim **38**, wherein the control panel includes an actuator to permit a tone of the alarm to be selected from a plurality of different tones.

44. The apparatus of claim **38**, wherein the controller is configured to turn on a room light wherein the alarm signal is generated.

45. The apparatus of claim **38**, wherein the controller has first, second and third different modes of operation, the alarm being activated by the controller when different levels of patient movement on the support surface are detected for the first, second and third modes of operation.

46. The apparatus of claim **45**, further comprising first, second, and third mode indicator lights located on the control panel which correspond to the first, second, and third modes of operation of the controller, respectively, the controller being coupled to the first, second, and third mode indicator lights.

47. The apparatus of claim **46**, wherein the controller is configured to illuminate the first mode indicator light when the controller is in the first operation mode, to illuminate the first and second mode indicator lights when the controller is in the second operation mode, and to illuminate the first, second, and third mode indicator lights when the controller is in the third operation mode.

48. An apparatus for supporting a patient, the apparatus comprising:

a frame,

a mattress supported by the frame, and

a patient position detection system including an alarm and at least one sensor configured to detect a position of the patient relative to the mattress, the patient position detection system having at least three modes of operation, a first mode of operation resulting in the alarm being activated when the patient moves toward exiting the mattress by a first amount, a second mode of operation resulting in the alarm being activated when the patient moves toward exiting the mattress by a second amount greater than the first amount, and a third mode of operation resulting in the alarm being activated when the patient exits the mattress.

49. The apparatus of claim **48**, wherein the patient position detection system includes at least one first sensor coupled to the frame, the at least one first sensor having an output signal which is variable in response to changes in a weight applied to the mattress, at least one second sensor located adjacent the mattress, the at least one second sensor having an output signal which is variable in response to changes in the position of the patient on the mattress, and a controller having inputs configured to receive the output signals from the first and second first sensors, the controller being configured to monitor the output signals, to provide an indication of changes in the position of the patient relative

to the mattress, and to activate the alarm in the first, second and third modes of operation.

50. The apparatus of claim **49**, wherein the at least one first sensor is a load cell and the at least one second sensor is one of a resistive pressure sensor, a capacitance sensor, and a piezoelectric sensor.

51. The apparatus of claim **48**, further comprising a deck coupled to the frame, the mattress being located on the deck, the deck including a head deck section, a seat deck section, a thigh deck section, and a leg deck section, and wherein at least one head sensor is coupled to the head deck section, at least one seat sensor is coupled to the seat deck section, and at least one thigh sensor is coupled to the thigh deck section.

52. The apparatus of claim **48**, wherein the patient position detection system includes controller coupled to the at least one sensor and first, second, and third mode indicator lights which correspond to the first, second, and third modes of operation of the patient position detection system, respectively, the controller being coupled to the first, second, and third mode indicator lights.

53. The apparatus of claim **48**, wherein the patient position detection system includes controller coupled to the at least one sensor and further comprising a control panel coupled to the controller to permit a caregiver to select between the first, second and third modes of operation.

54. The apparatus of claim **53**, wherein the control panel includes an actuator to permit the caregiver to adjust a volume of the alarm.

55. The apparatus of claim **53**, wherein the control panel includes a key button and a separate mode button, the controller permitting the caregiver to change the mode of operation by pressing the mode button only when the key button is also pressed.

56. The apparatus of claim **53**, wherein the control panel includes a key button and a separate a volume control button to permit the caregiver to adjust a volume of the alarm, the controller being configured to permit the caregiver to adjust the volume of the alarm using the volume control button only when the key button is also pressed.

57. The apparatus of claim **48**, wherein the patient position detection system is coupled to a communication port to provide a nurse call alarm to a remote location when the alarm is activated.

58. An apparatus for supporting a patient, the apparatus comprising:

a frame,

a mattress supported by the frame, and

a patient position detection system including an alarm and at least one sensor configured to detect a position of the patient relative to the mattress, the patient position detection system having at least three modes of operation, a first mode of operation resulting in the alarm being activated when the patient moves away from a central region of the mattress by a first amount, a second mode of operation resulting in the alarm being activated when the patient moves away from the central region of the mattress by a second amount greater than the first amount, and a third mode of operation resulting in the alarm being activated when the patient exits the mattress.

59. The apparatus of claim **58**, wherein the patient position detection system includes at least one first sensor coupled to the frame, the at least one first sensor having an output signal which is variable in response to changes in a weight applied to the mattress, at least one second sensor located adjacent the mattress, the at least one second sensor having an output signal which is variable in response to

changes in the position of the patient on the mattress, and a controller having inputs configured to receive the output signals from the first and second first sensors, the controller being configured to monitor the output signals, to provide an indication of changes in the position of the patient relative to the mattress, and to activate the alarm in the first, second and third modes of operation.

60. The apparatus of claim 59, wherein the at least one first sensor is a load cell and the at least one second sensor is one of a resistive pressure sensor, a capacitance sensor, and a piezoelectric sensor.

61. The apparatus of claim 58, further comprising a deck coupled to the frame, the mattress being located on the deck, the deck including a head deck section, a seat deck section, a thigh deck section, and a leg deck section, and wherein at least one head sensor is coupled to the head deck section, at least one seat sensor is coupled to the seat deck section, and at least one thigh sensor is coupled to the thigh deck section.

62. The apparatus of claim 58, wherein the patient position detection system includes controller coupled to the at least one sensor and first, second, and third mode indicator lights which correspond to the first, second, and third modes of operation of the patient position detection system, respectively, the controller being coupled to the first, second, and third mode indicator lights.

63. The apparatus of claim 58, wherein the patient position detection system includes controller coupled to the at least one sensor and further comprising a control panel coupled to the controller to permit a caregiver to select between the first, second and third modes of operation.

64. The apparatus of claim 63, wherein the control panel includes an actuator to permit the caregiver to adjust a volume of the alarm.

65. The apparatus of claim 63, wherein the control panel includes a key button and a separate mode button, the controller permitting the caregiver to change the mode of operation by pressing the mode button only when the key button is also pressed.

66. The apparatus of claim 63, wherein the control panel includes a key button and a separate a volume control button to permit the caregiver to adjust a volume of the alarm, the controller being configured to permit the caregiver to adjust the volume of the alarm using the volume control button only when the key button is also pressed.

67. The apparatus of claim 58, wherein the patient position detection system is coupled to a communication port to provide a nurse call alarm to a remote location when the alarm is activated.

* * * * *

UNITED STATES PATENT AND TRADEMARK OFFICE
CERTIFICATE OF CORRECTION

PATENT NO. : 6,208,250 B1
APPLICATION NO. : 09/264174
DATED : March 27, 2001
INVENTOR(S) : Dixon et al.

Page 1 of 1

It is certified that error appears in the above-identified patent and that said Letters Patent is hereby corrected as shown below:

In claim 38, at col. 20, line 59, please replace "received" with --receive--.

In claim 62, at col. 23, line 20, please insert --a-- between "includes" and "controller."

In claim 63, at col. 24, line 2, please insert --a-- between "includes" and "controller."

Signed and Sealed this
Nineteenth Day of April, 2011

A handwritten signature in black ink that reads "David J. Kappos". The signature is written in a cursive style with a large initial "D" and "K".

David J. Kappos
Director of the United States Patent and Trademark Office