



US006196099B1

(12) **United States Patent**
Marocco

(10) **Patent No.:** **US 6,196,099 B1**
(45) **Date of Patent:** **Mar. 6, 2001**

(54) **END TRIMMING APPARATUS FOR BLINDS**

(75) Inventor: **Norbert Marocco**, Woodbridge (CA)

(73) Assignee: **Shade-O-Matic Limited**, Toronto (CA)

(*) Notice: Subject to any disclaimer, the term of this patent is extended or adjusted under 35 U.S.C. 154(b) by 0 days.

(21) Appl. No.: **09/132,748**

(22) Filed: **Aug. 12, 1998**

4,876,795	10/1989	Chun-Cheng .	
4,993,131	* 2/1991	Graves et al.	29/24.5 X
5,037,253	* 8/1991	Molaro et al.	29/24.5 X
5,072,494	* 12/1991	Graves et al.	29/24.5 X
5,103,702	* 4/1992	Yannazzone	83/29 X
5,170,689	* 12/1992	Dvorak	83/515
5,333,365	* 8/1994	Marocco et al.	29/24.5
5,339,716	* 8/1994	Sands et al.	29/24.5 X
5,349,730	* 9/1994	Anderson et al.	29/24.5
5,456,149	* 10/1995	Elsenheimer et al.	29/24.5 X
5,791,222	* 8/1998	Micouleau	83/375
5,799,557	* 9/1998	Wang	83/693.5
5,806,394	* 9/1998	Marocco	83/197
5,816,126	* 10/1998	Pluber	83/167
5,927,172	* 7/1999	Wang	83/454

Related U.S. Application Data

(63) Continuation-in-part of application No. 08/627,015, filed on Apr. 3, 1996, now Pat. No. 5,806,394, which is a continuation-in-part of application No. 08/526,329, filed on Sep. 11, 1995, now abandoned.

(51) **Int. Cl.**⁷ **B23D 23/00**; B26D 1/06; B26D 1/38

(52) **U.S. Cl.** **83/197**; 83/468.7; 83/468.6; 83/469.2; 83/451; 83/522.19; 83/566; 83/628; 83/629; 83/519; 83/622; 29/24.5

(58) **Field of Search** 83/39, 452, 451, 83/197, 519, 522.19, 566, 628, 629, 622, 513, 518, 511.1, 515, 384, 198, 468.7, 633, 485, 751, 549, 564, 550, 551, 613, 616, 758, 563, 694, 618, 580, 440.1, 646, 630, 636, 632, 467.1, 468.2, 468.6; 29/24.5

(56) **References Cited**

U.S. PATENT DOCUMENTS

2,644,520	* 7/1953	Nelson	83/198 X
2,728,391	* 12/1955	Peddinghaus et al.	83/198 X
2,789,639	* 4/1957	Lorentzen	83/198 X
3,263,541	* 8/1966	Stockard, Jr.	83/197
3,391,591	* 7/1968	Funke	83/197
4,067,252	* 1/1978	Peddinghaus et al.	83/571
4,807,363	* 2/1989	Clifton, Jr.	30/242
4,819,530	4/1989	Huang .	

FOREIGN PATENT DOCUMENTS

582326	* 9/1959	(CA)	29/24.5
2136519	11/1994	(CA) .	
367066	* 10/1906	(FR)	83/515
10550	* 7/1909	(FR)	83/518

* cited by examiner

Primary Examiner—Rinaldi I. Rada

Assistant Examiner—Boyer Ashley

(57) **ABSTRACT**

An apparatus for trimming the width of blinds in which the blinds have a headrail, and a bottom rail and blind slats, and the apparatus has a support body with a headrail opening, and a bottom rail opening, and a blind slat opening in which the blind components are insertable from one side of the support body, a die plate located alongside the support body, a headrail cutting recess in the die plate, guides on the support body for the die plate, guiding the die plate to move relative to the headrail opening between two positions and the apparatus having a bottom rail and blind slat cutter which operates to cut the bottom rail and the blind slats. A modified apparatus can be used to trim the width of a vertical blind having a headrail and control rods.

13 Claims, 18 Drawing Sheets

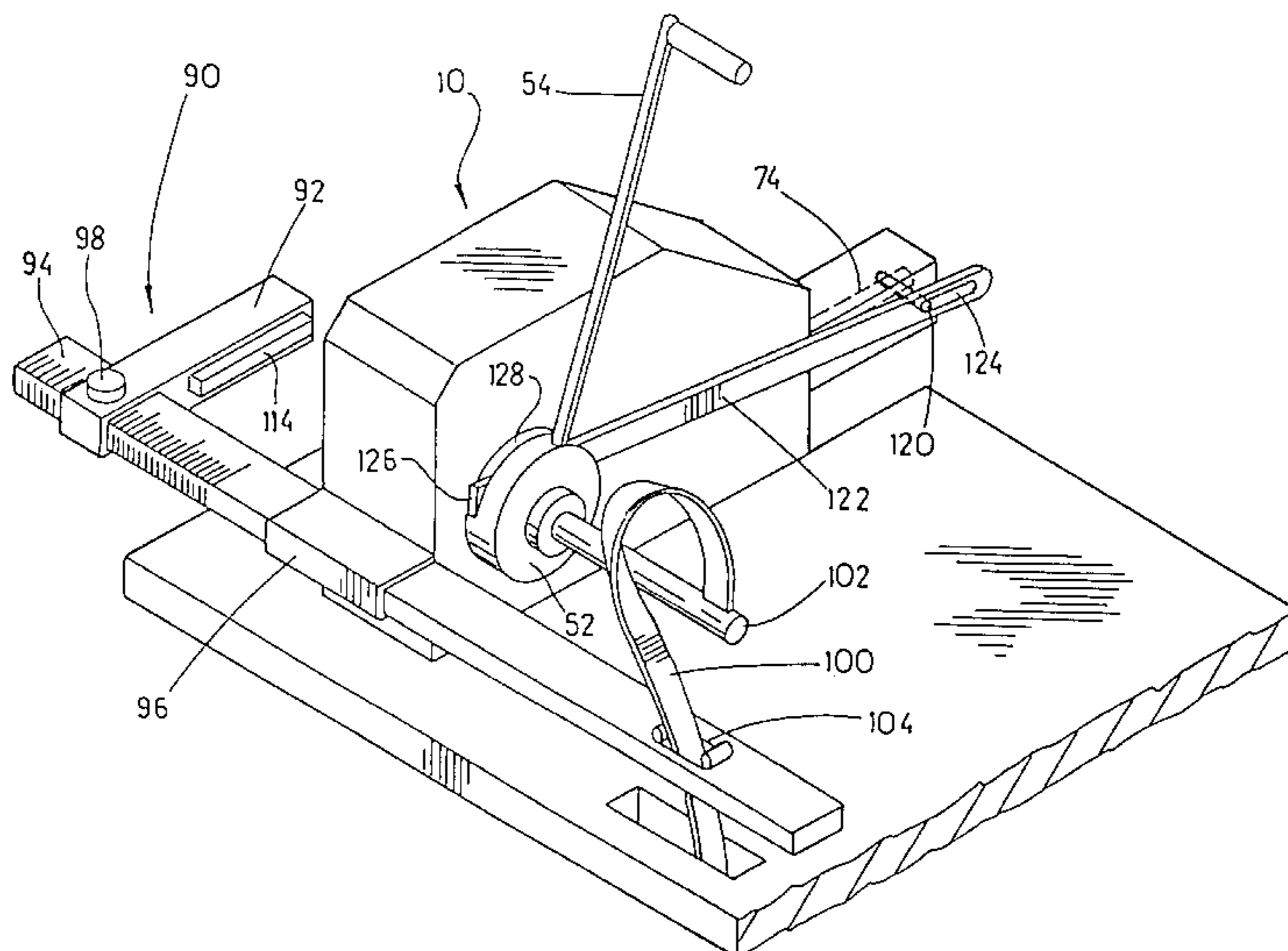

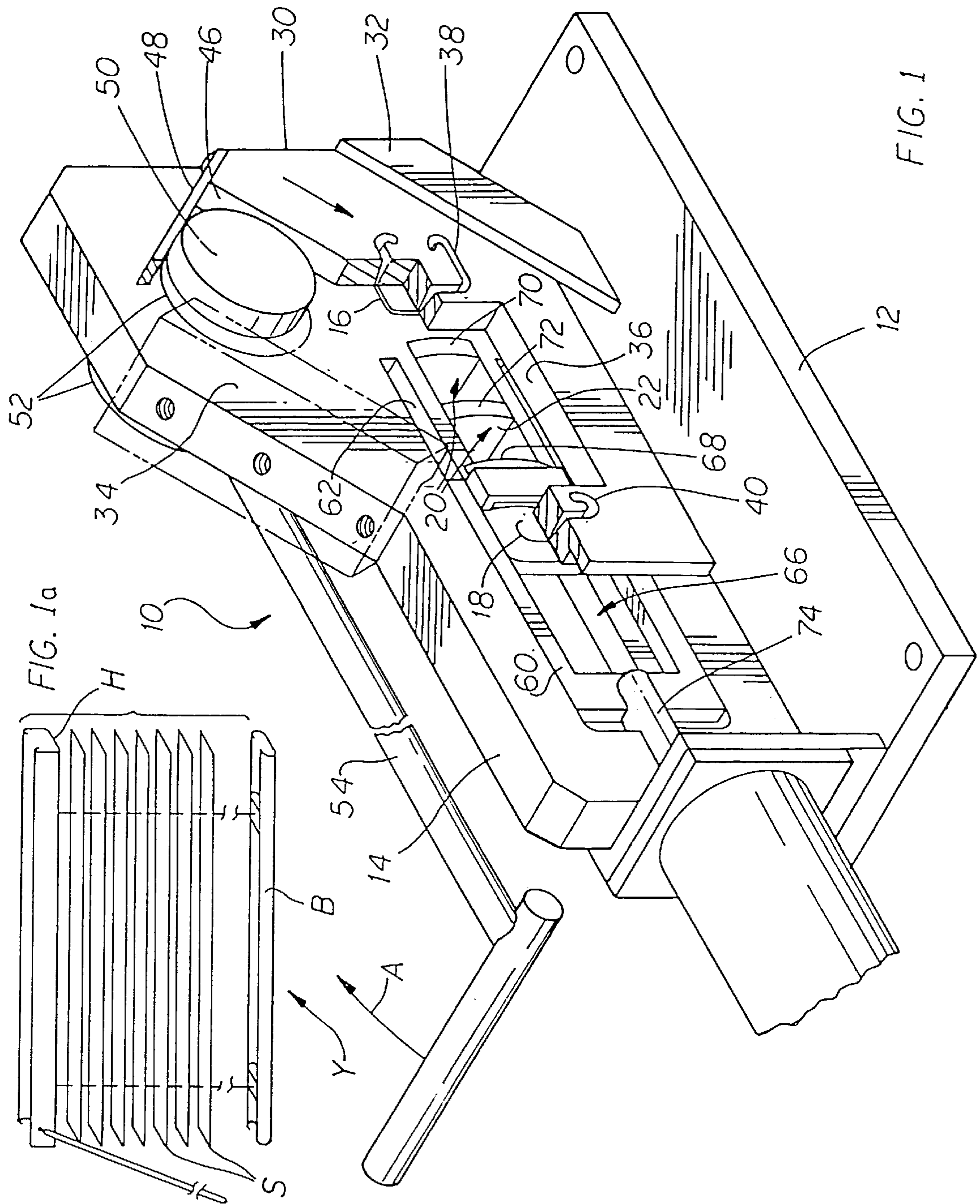

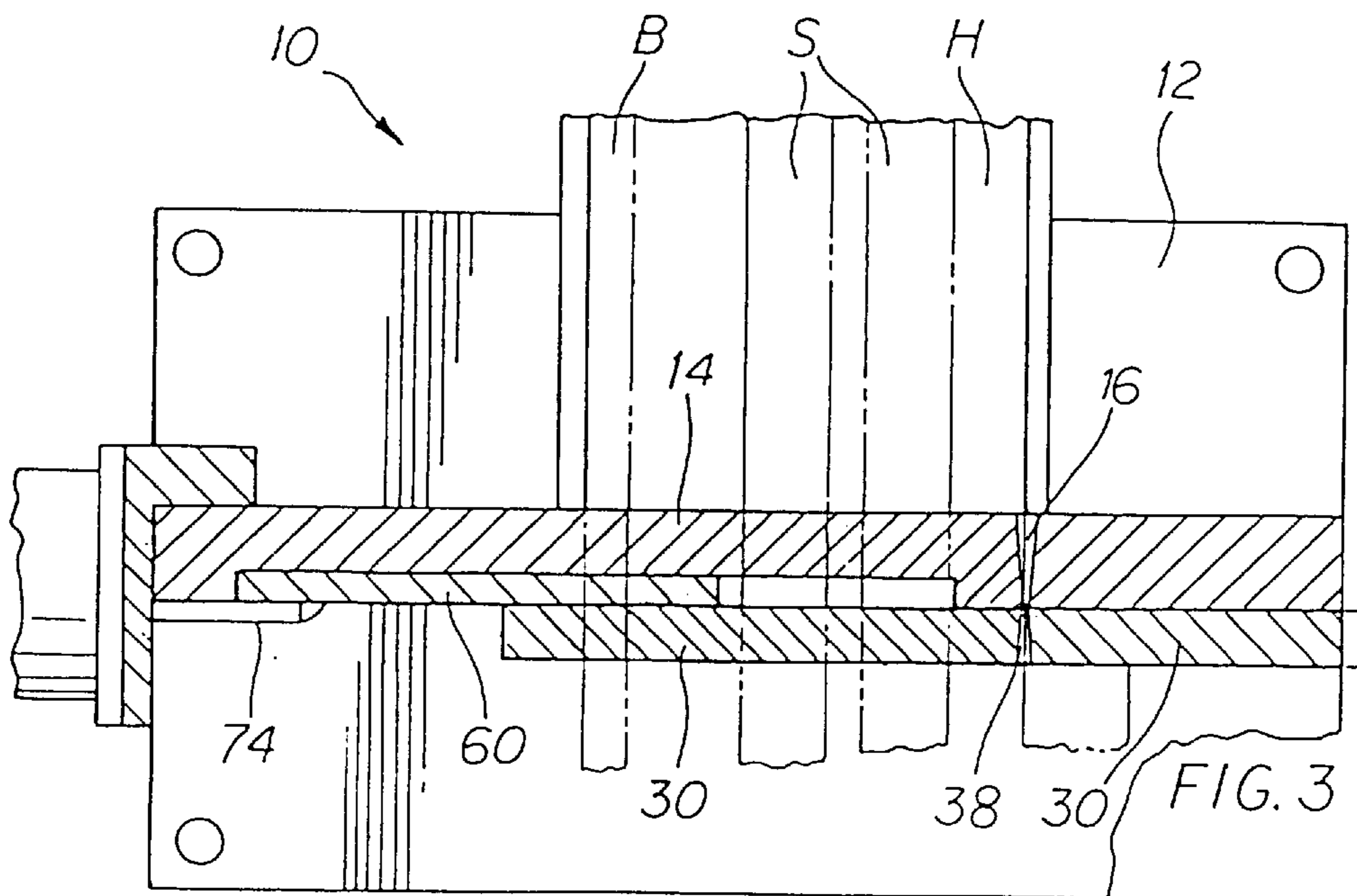
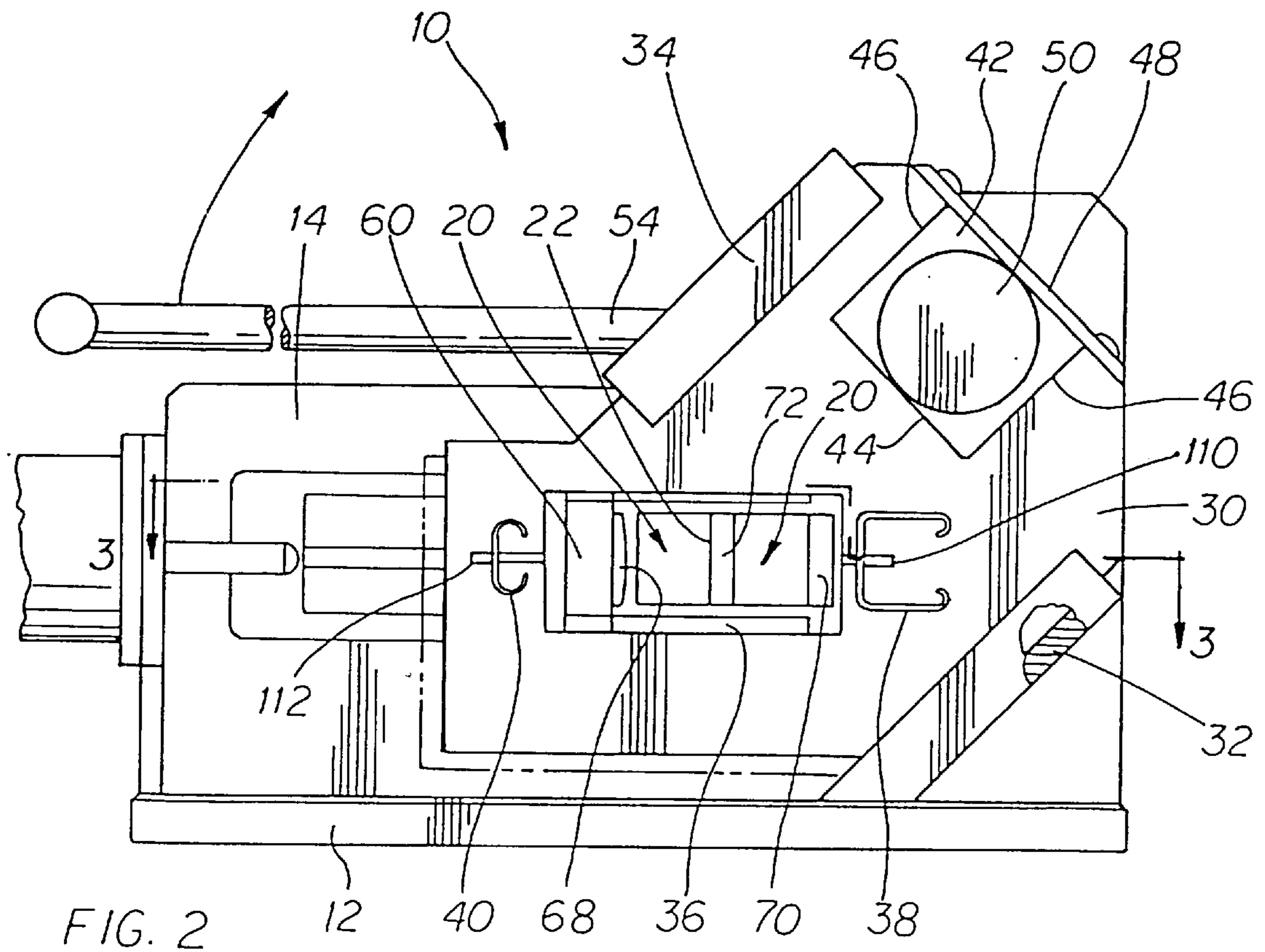

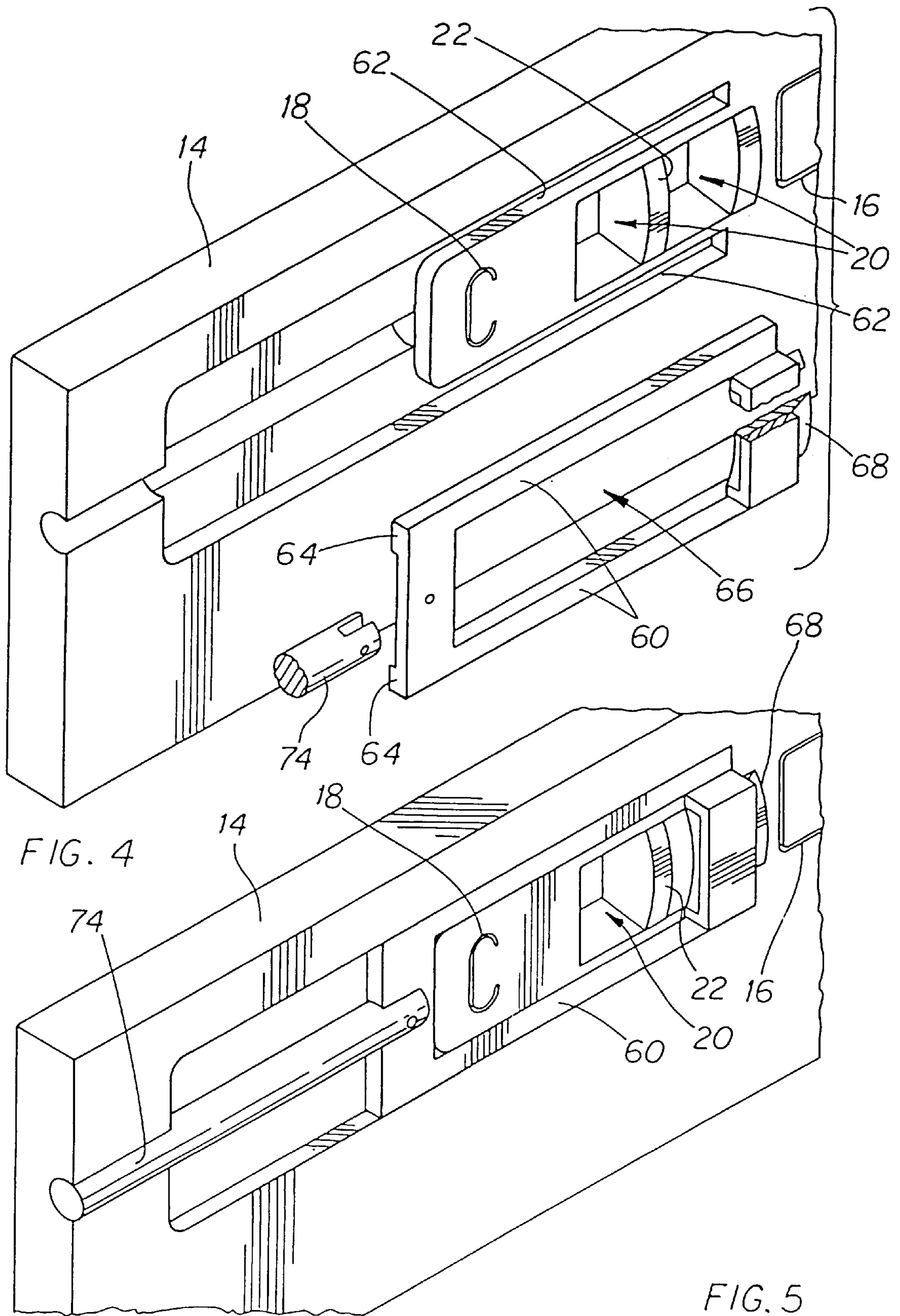

FIG. 4

FIG. 5

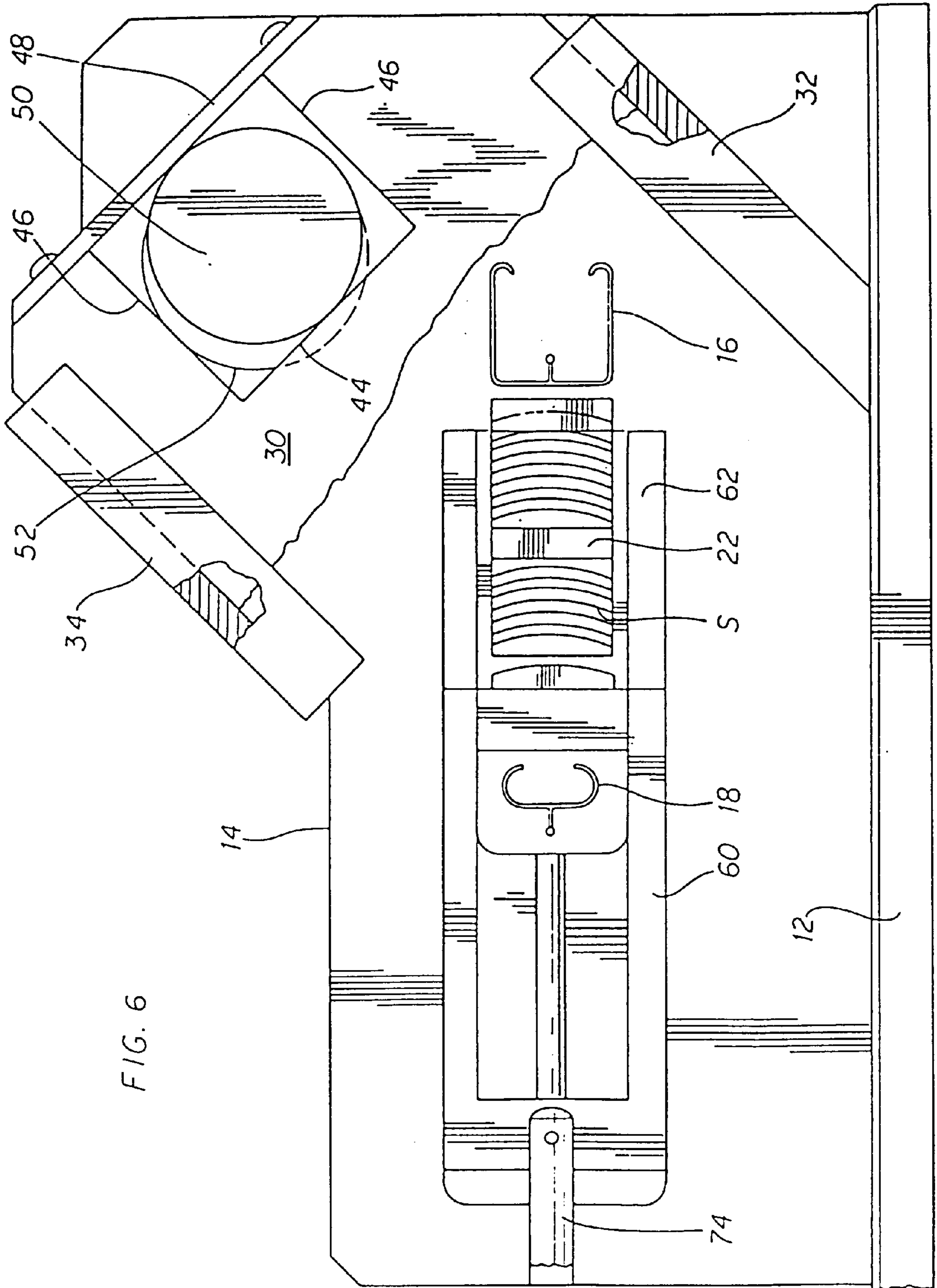
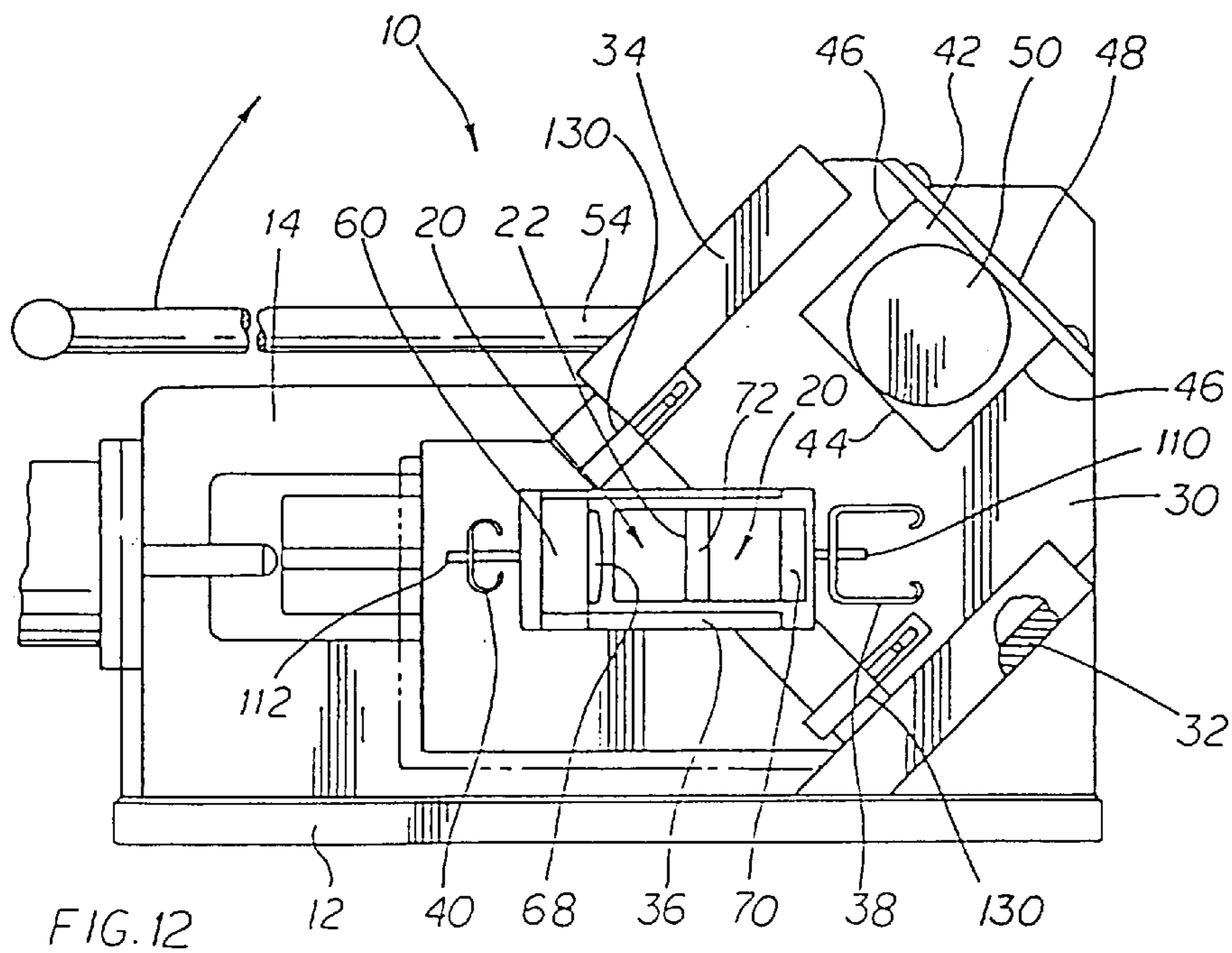
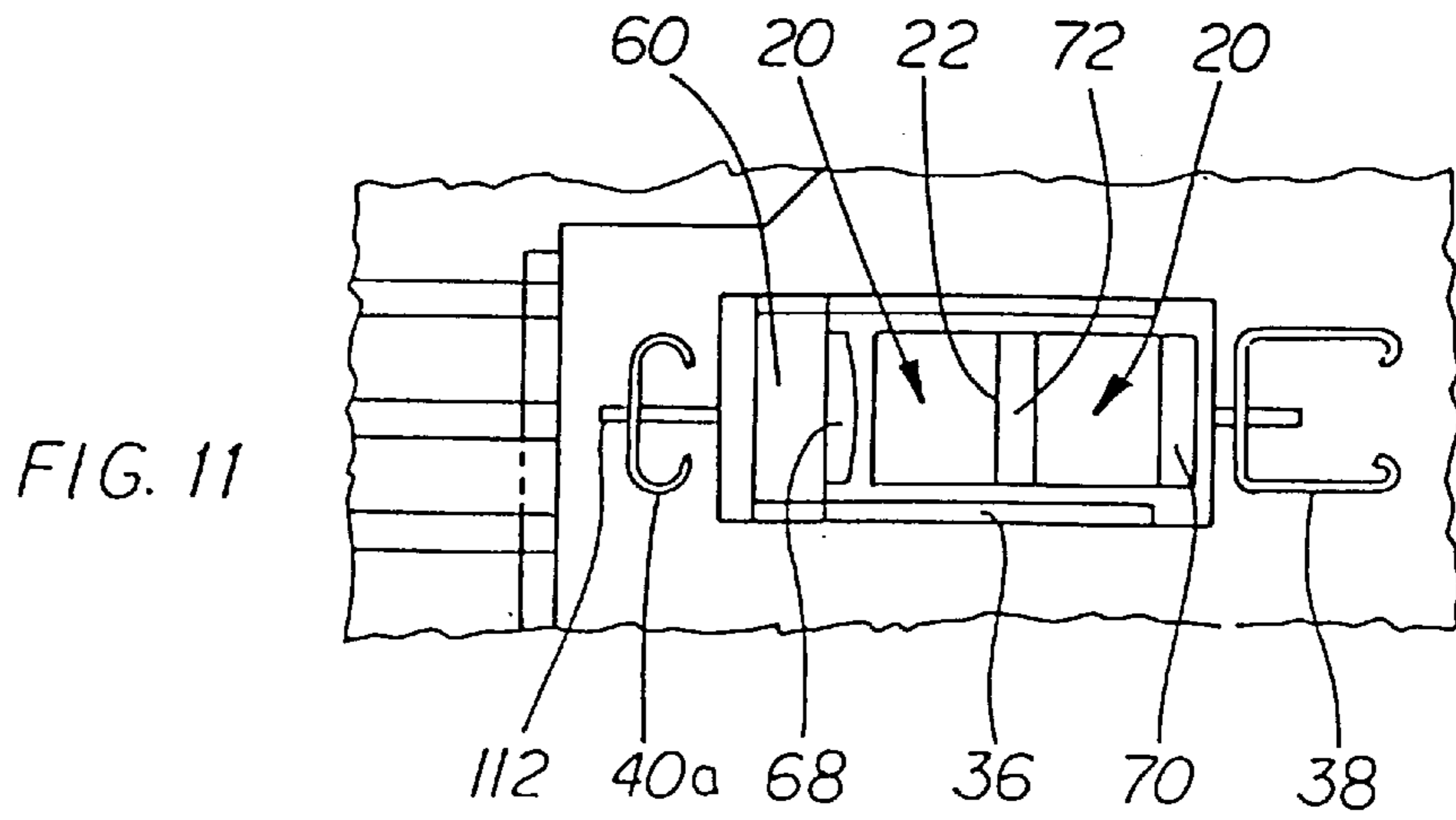
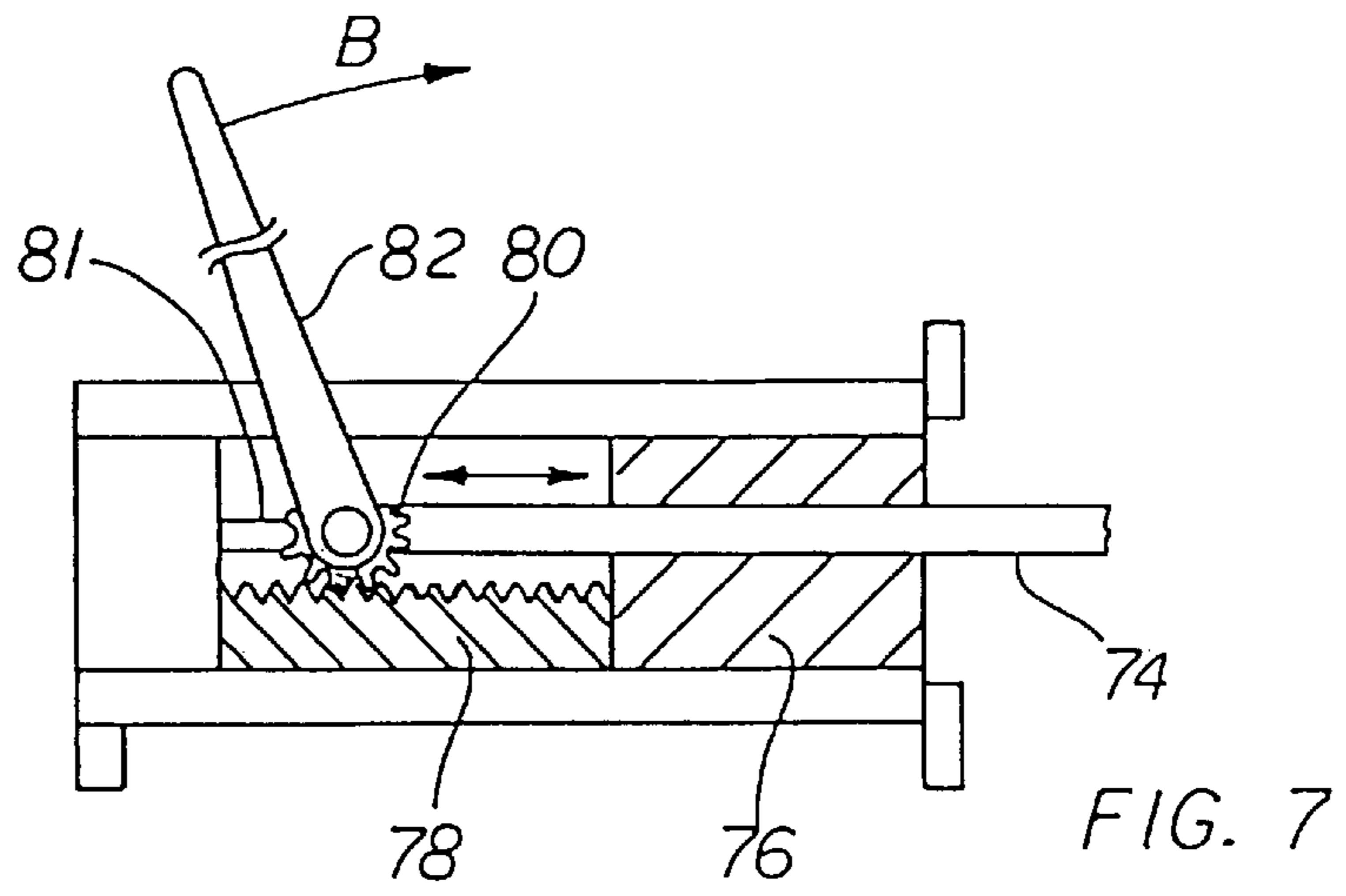
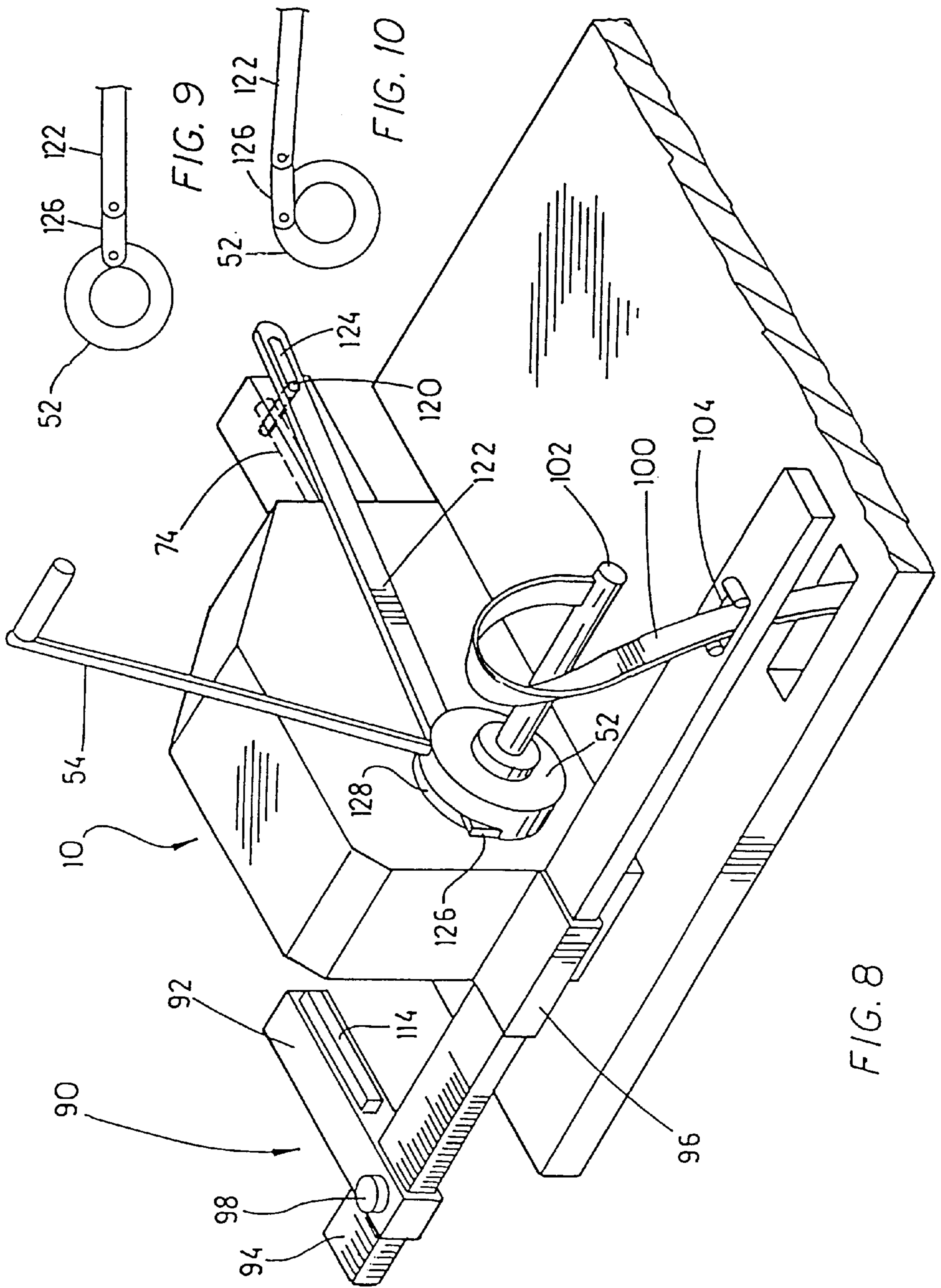
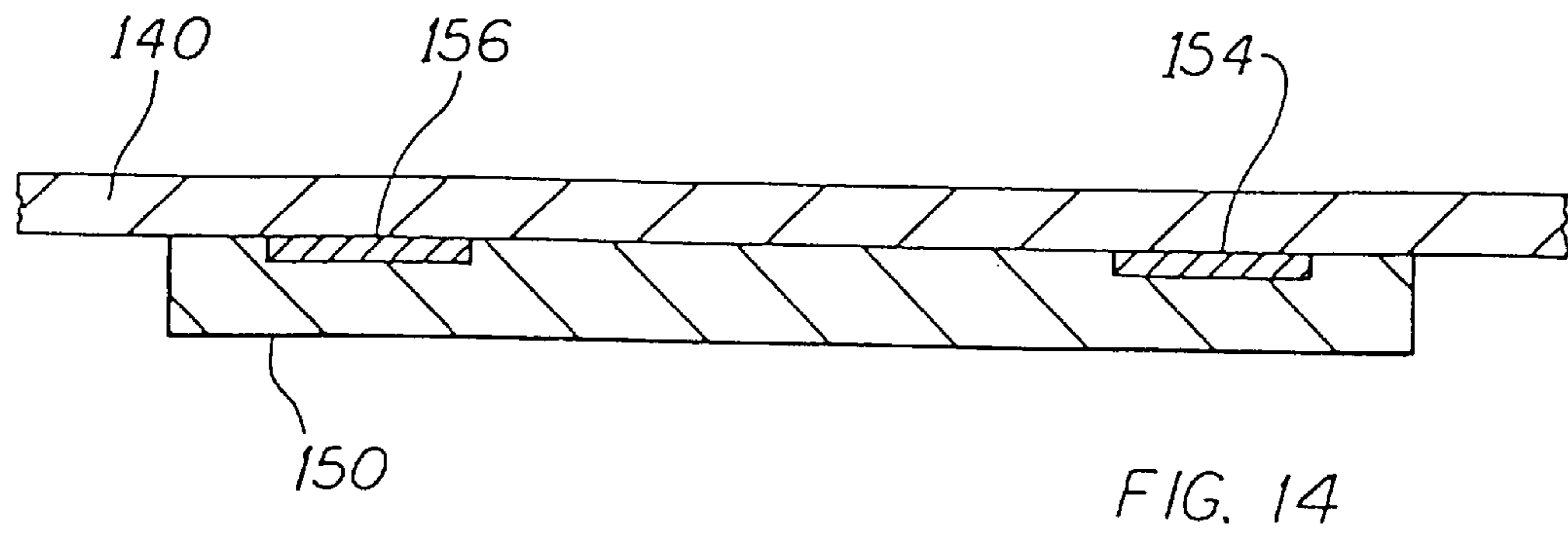
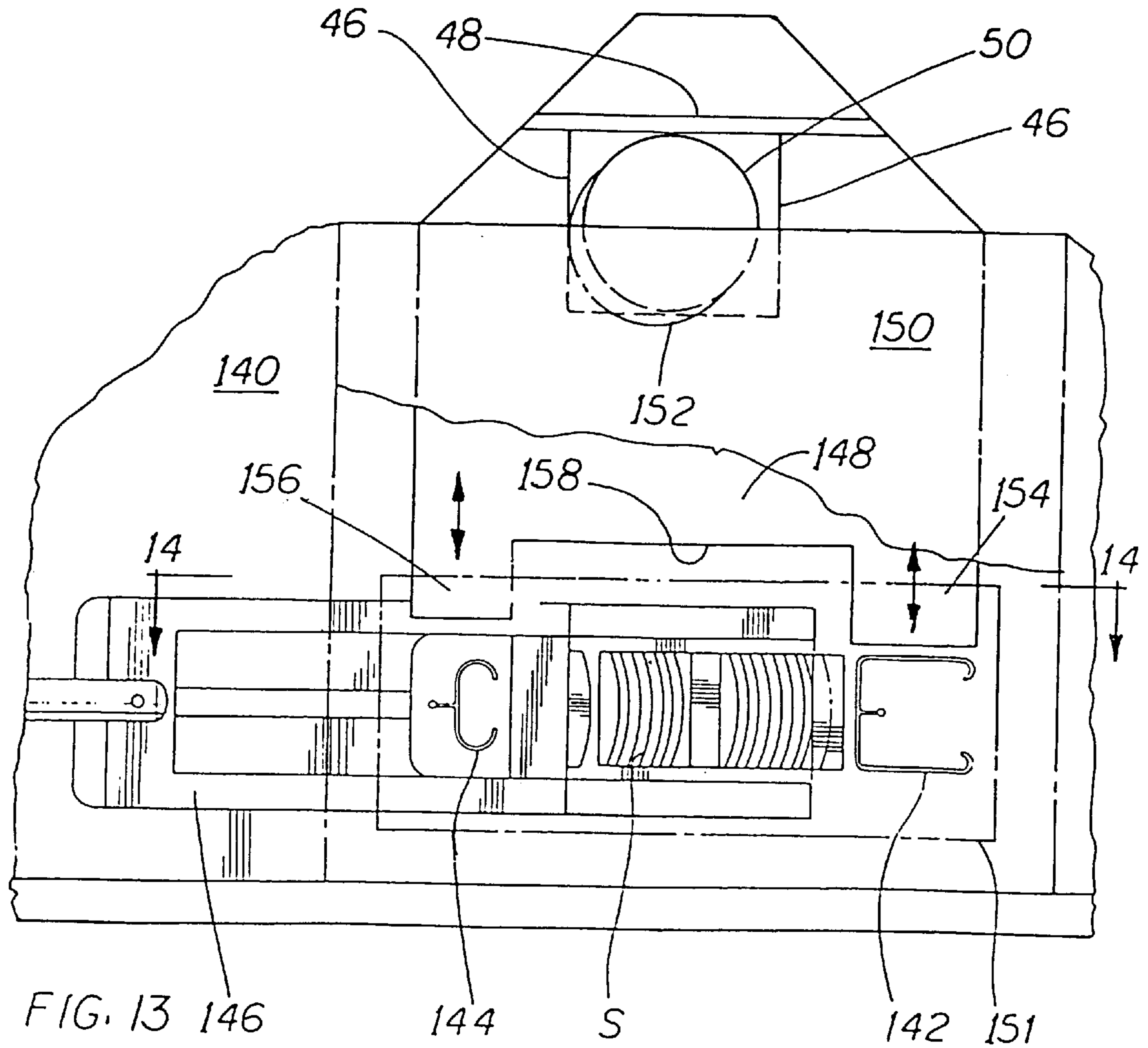

FIG. 6







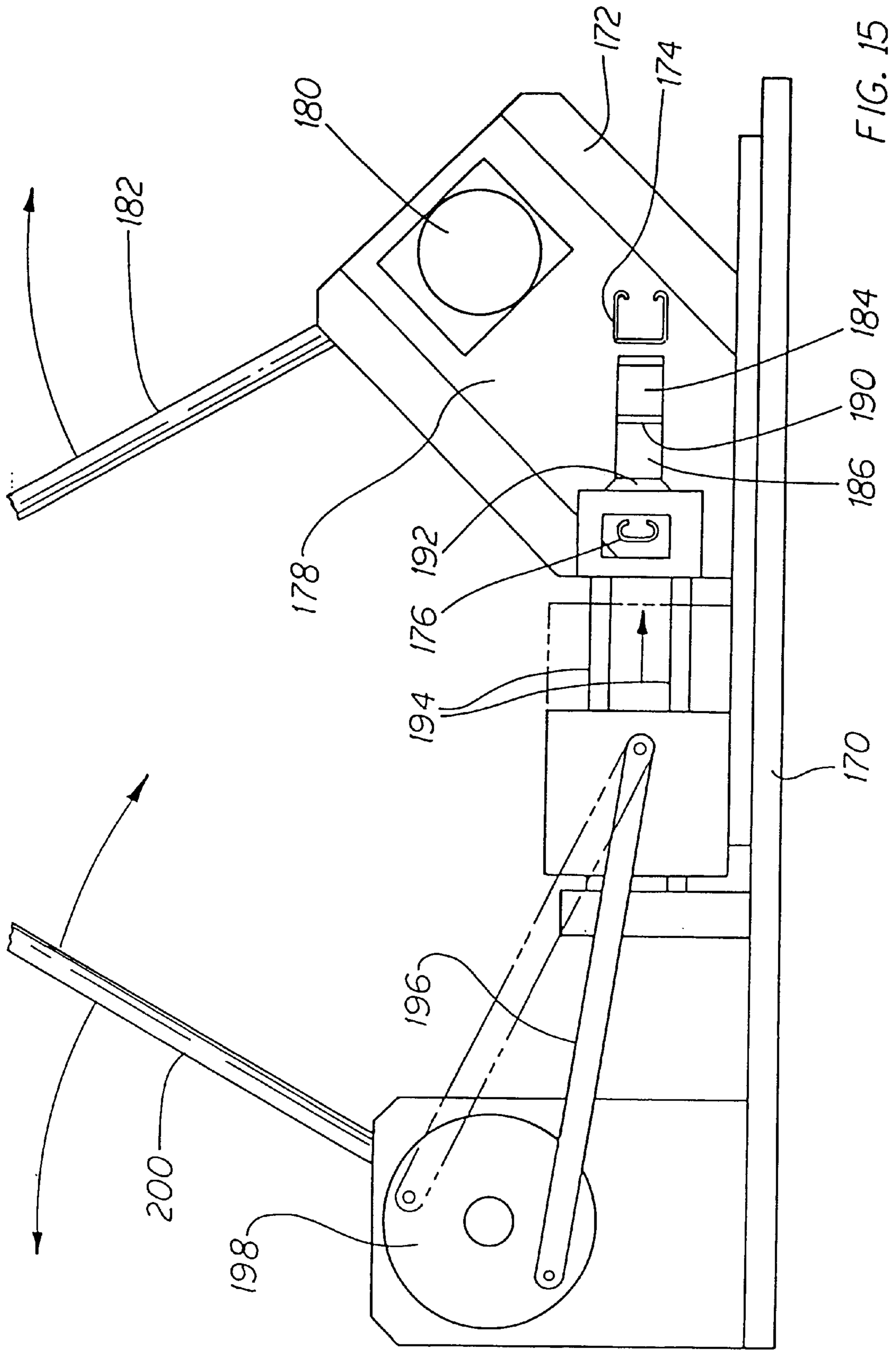
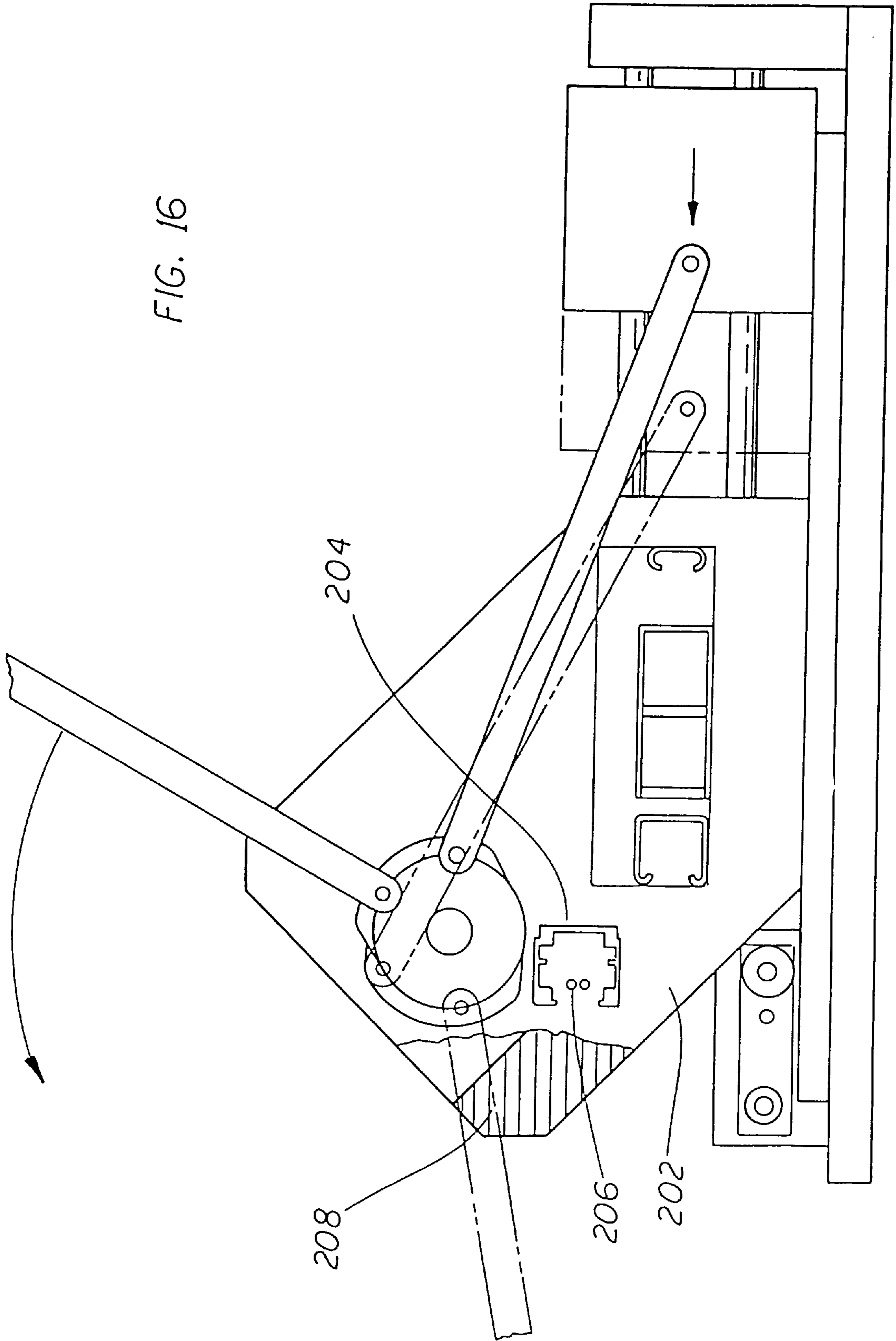

FIG. 15

FIG. 16



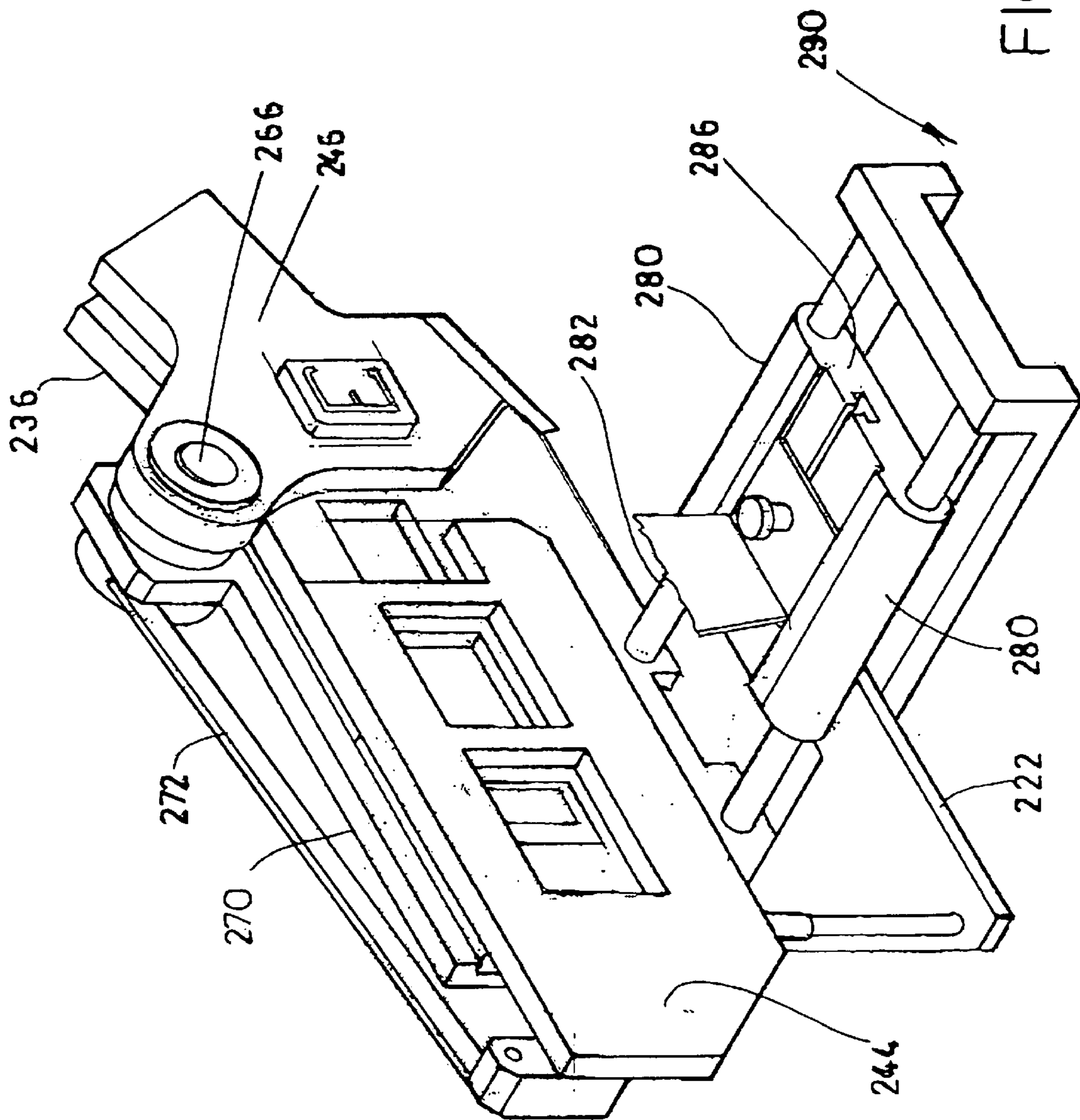
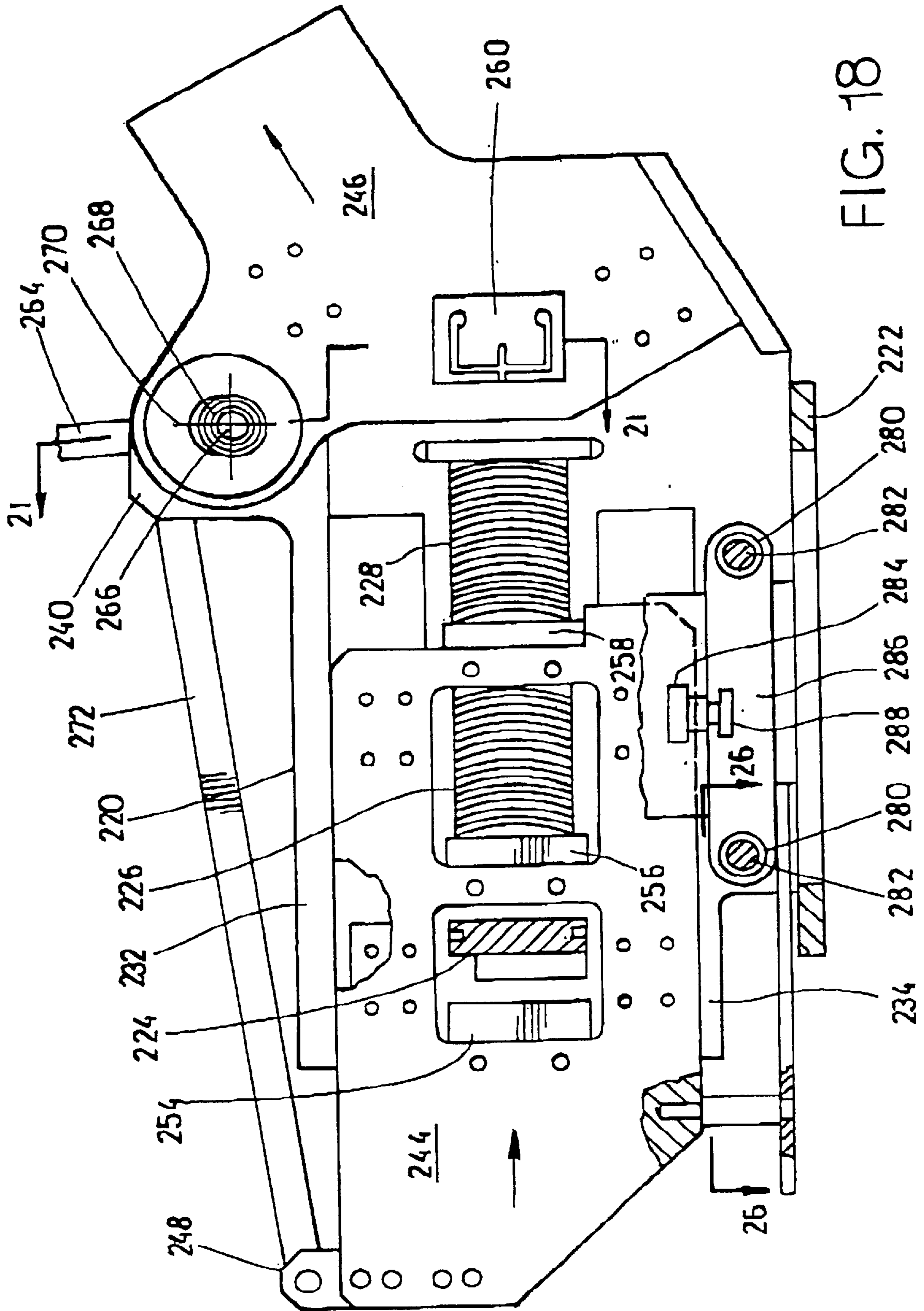

FIG. 17



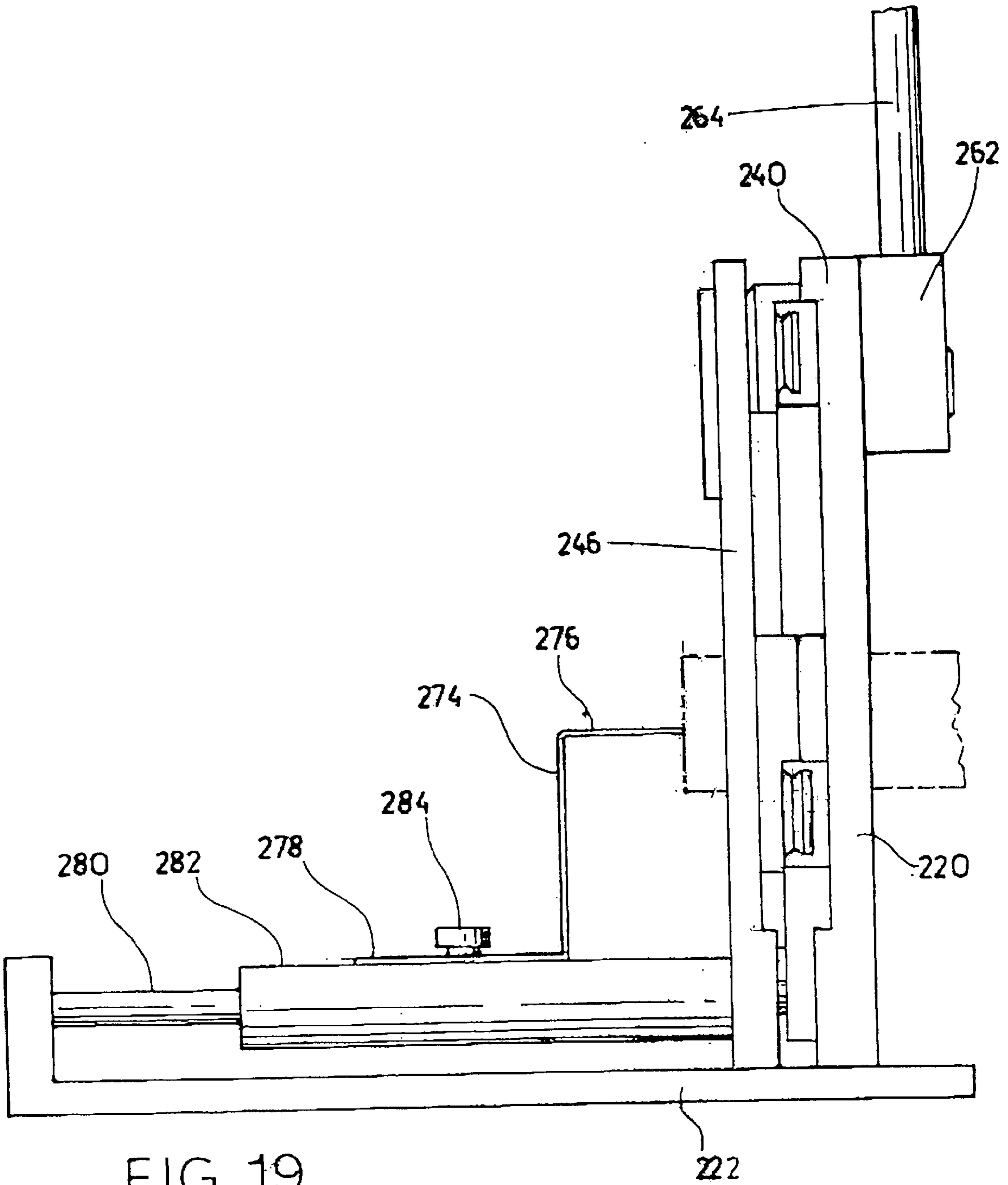
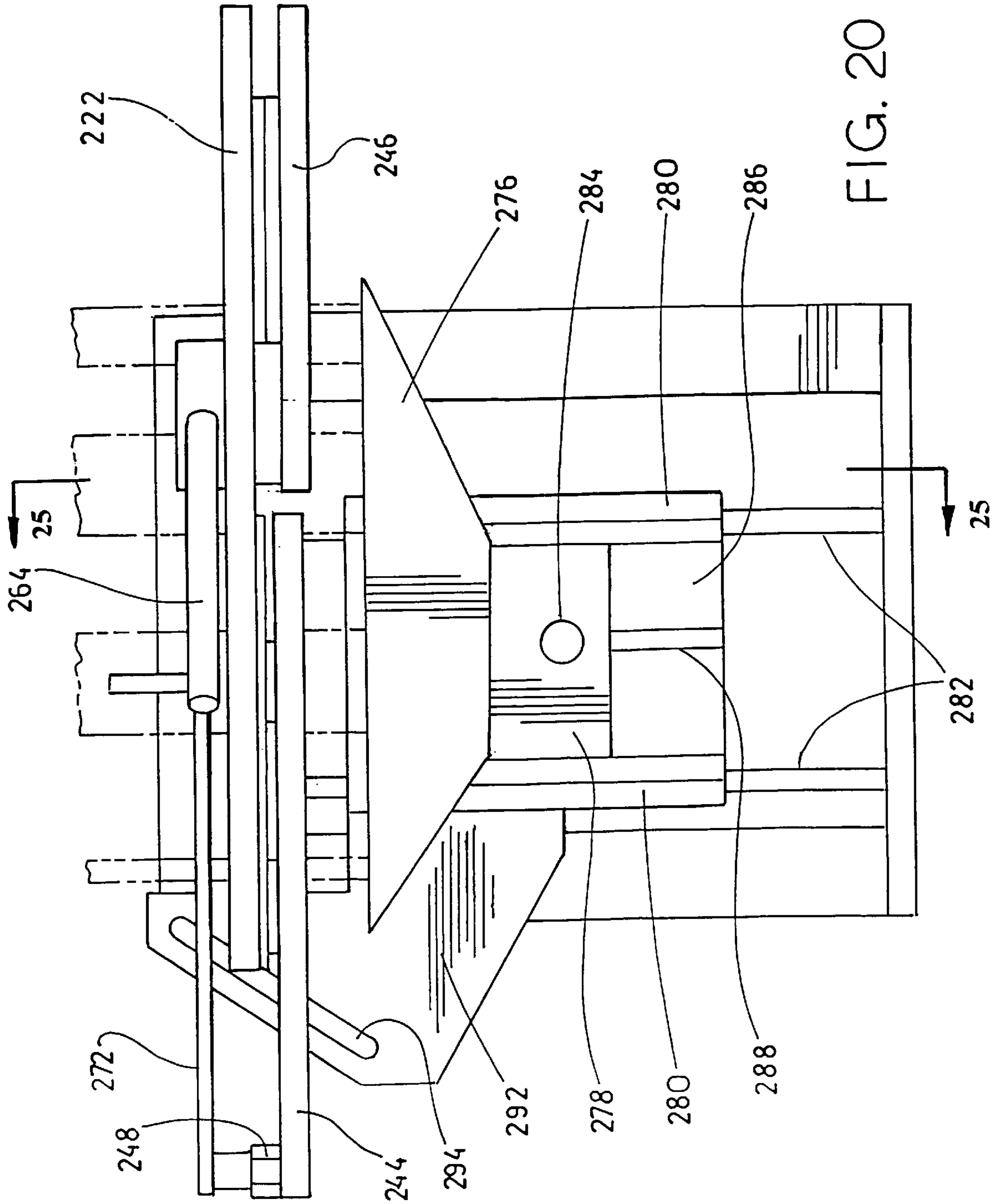

FIG. 19

222



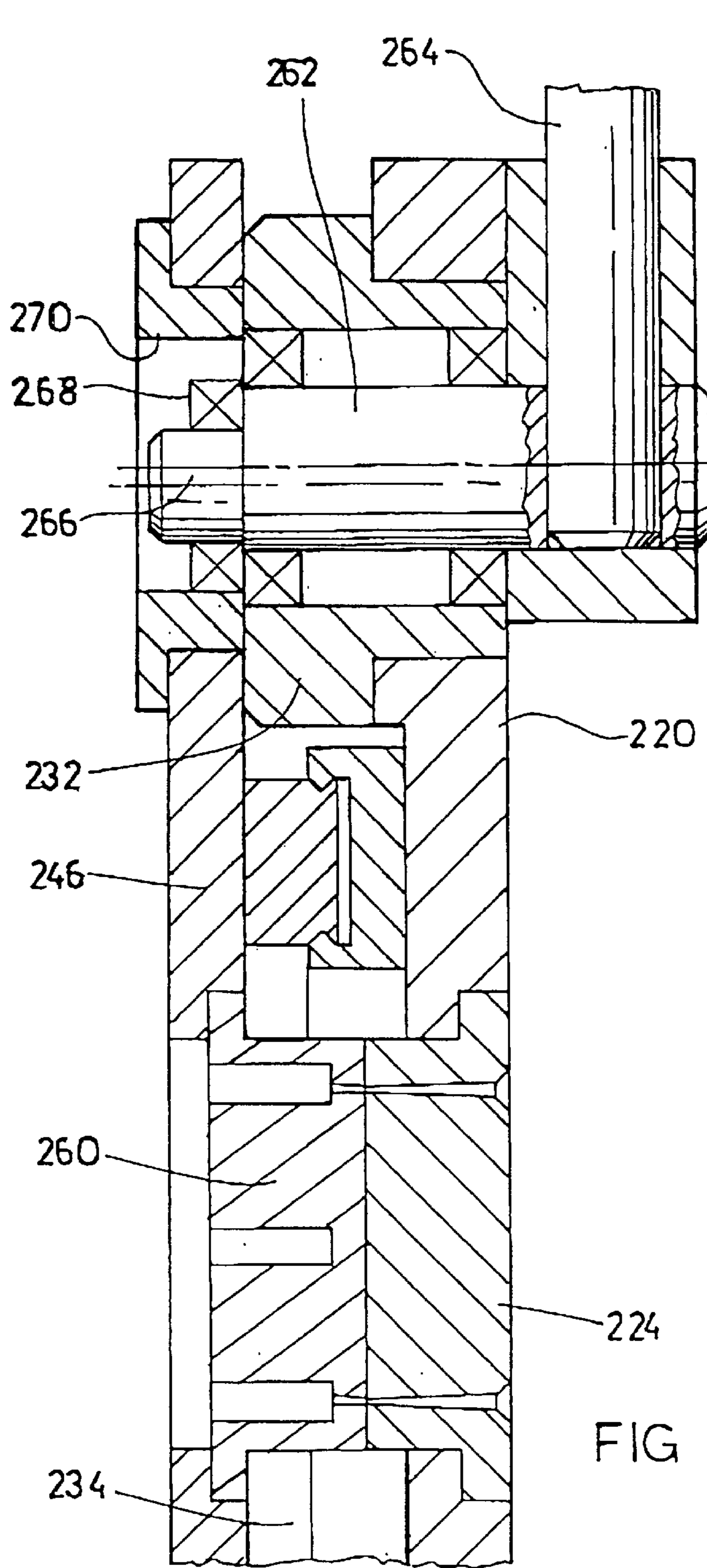

FIG 21

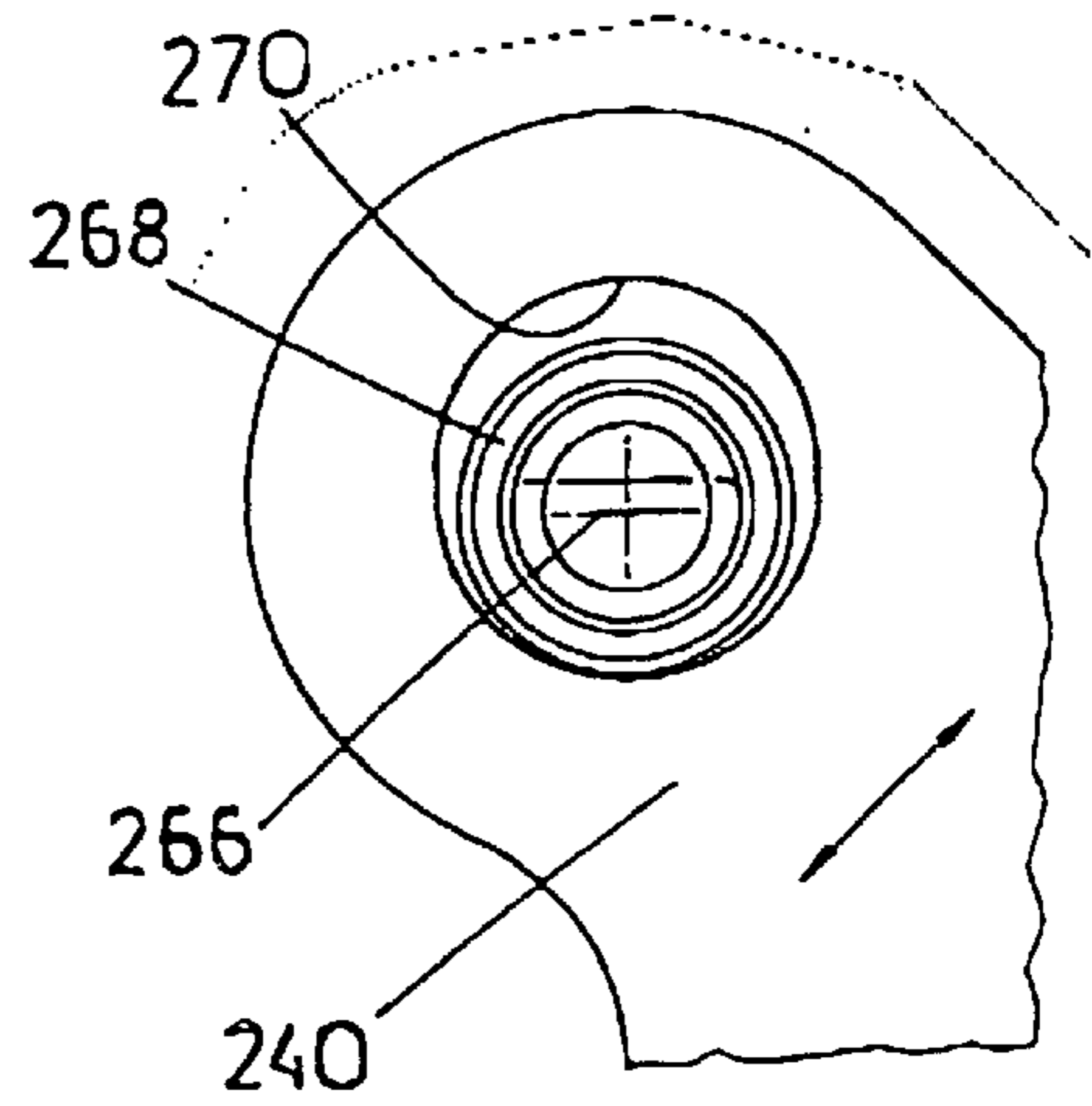

FIG 22

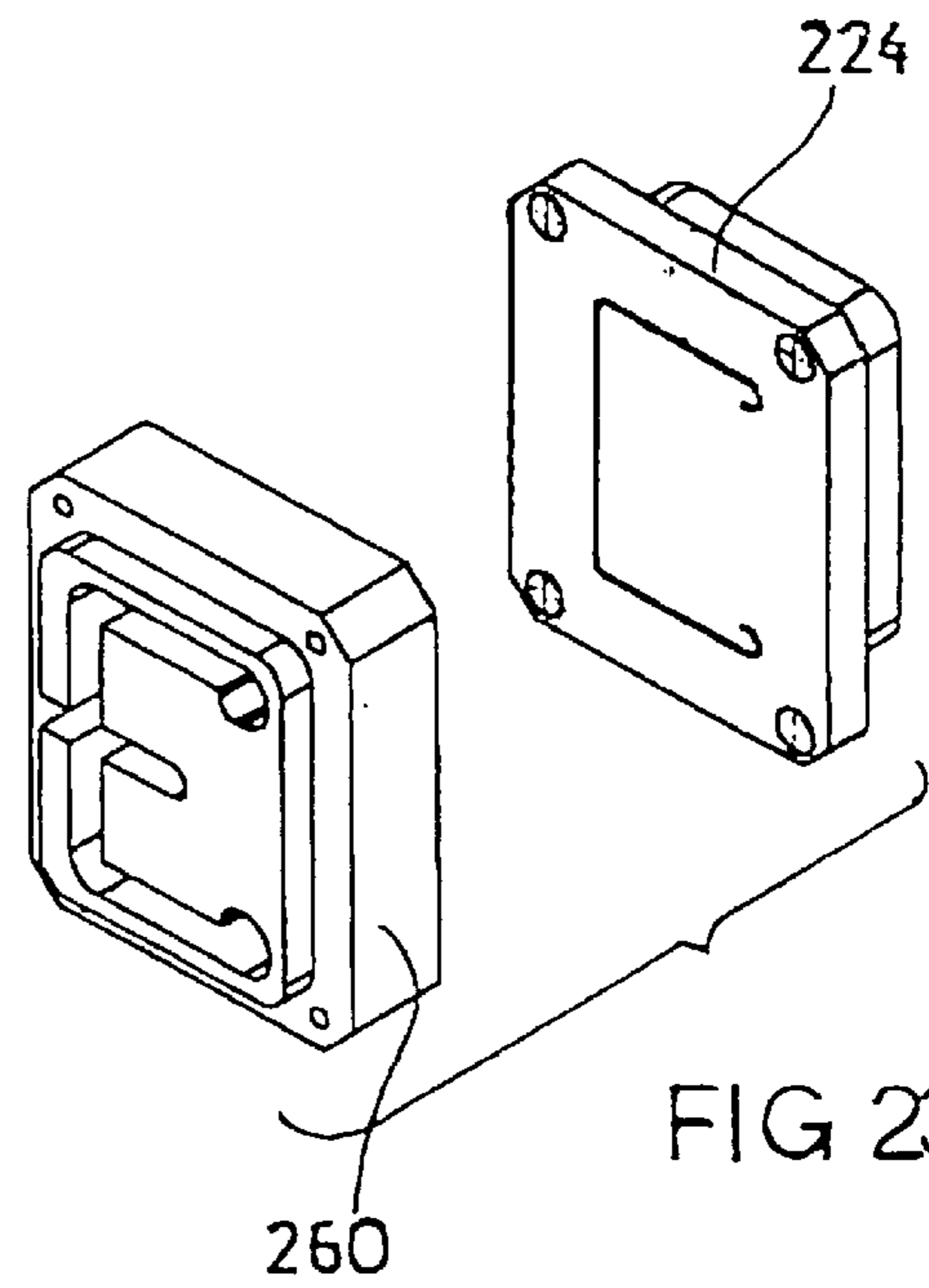

FIG 23

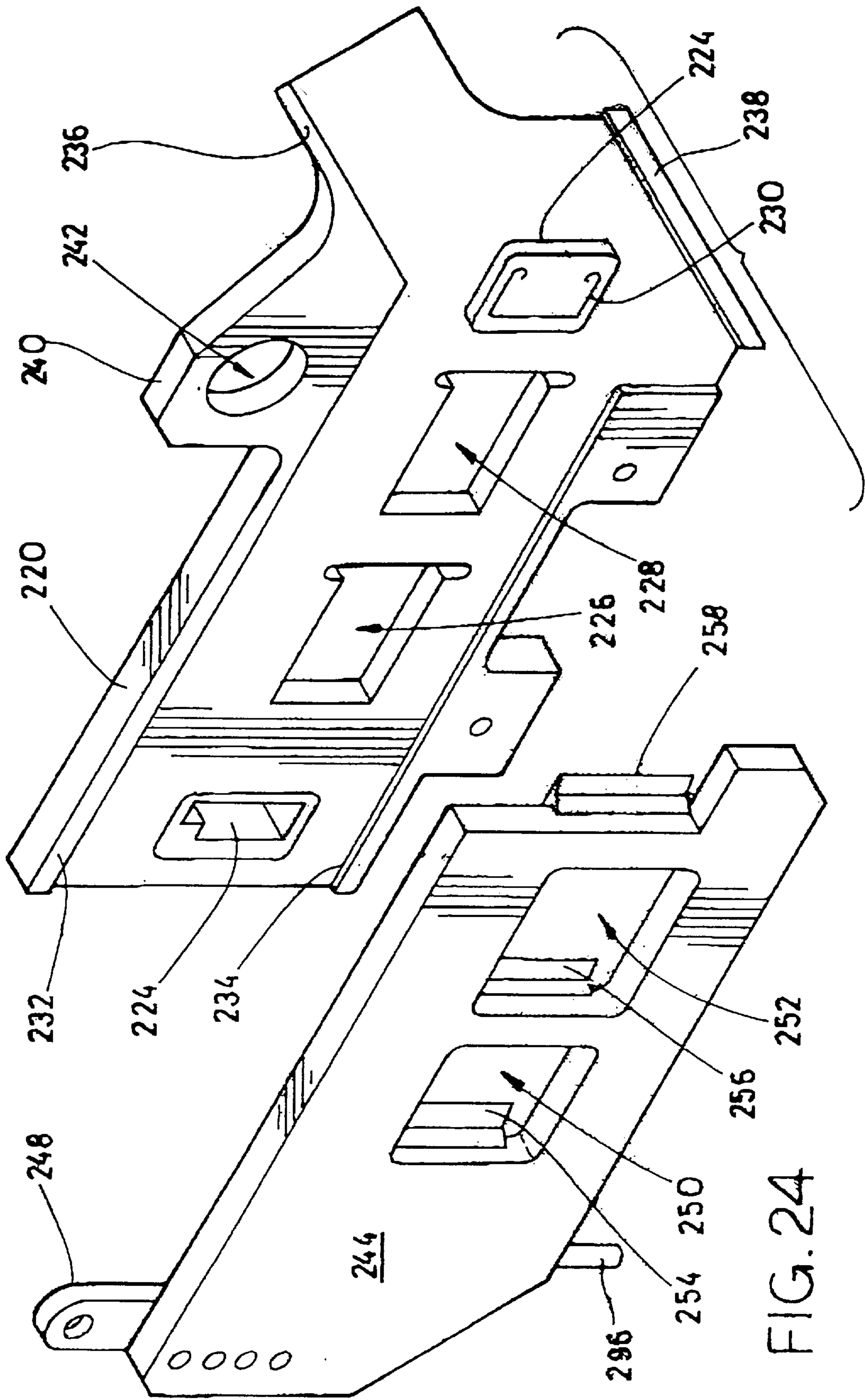
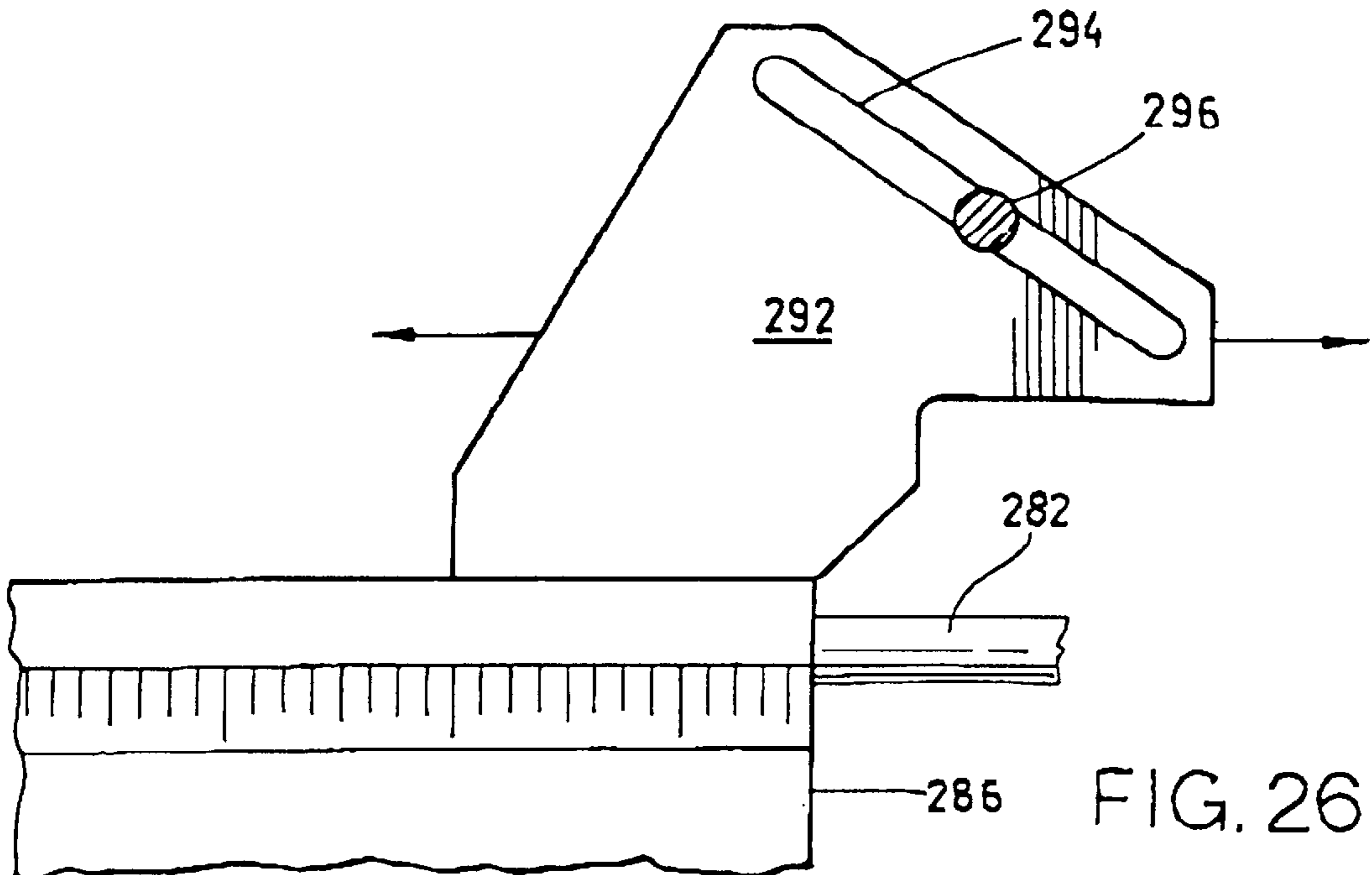
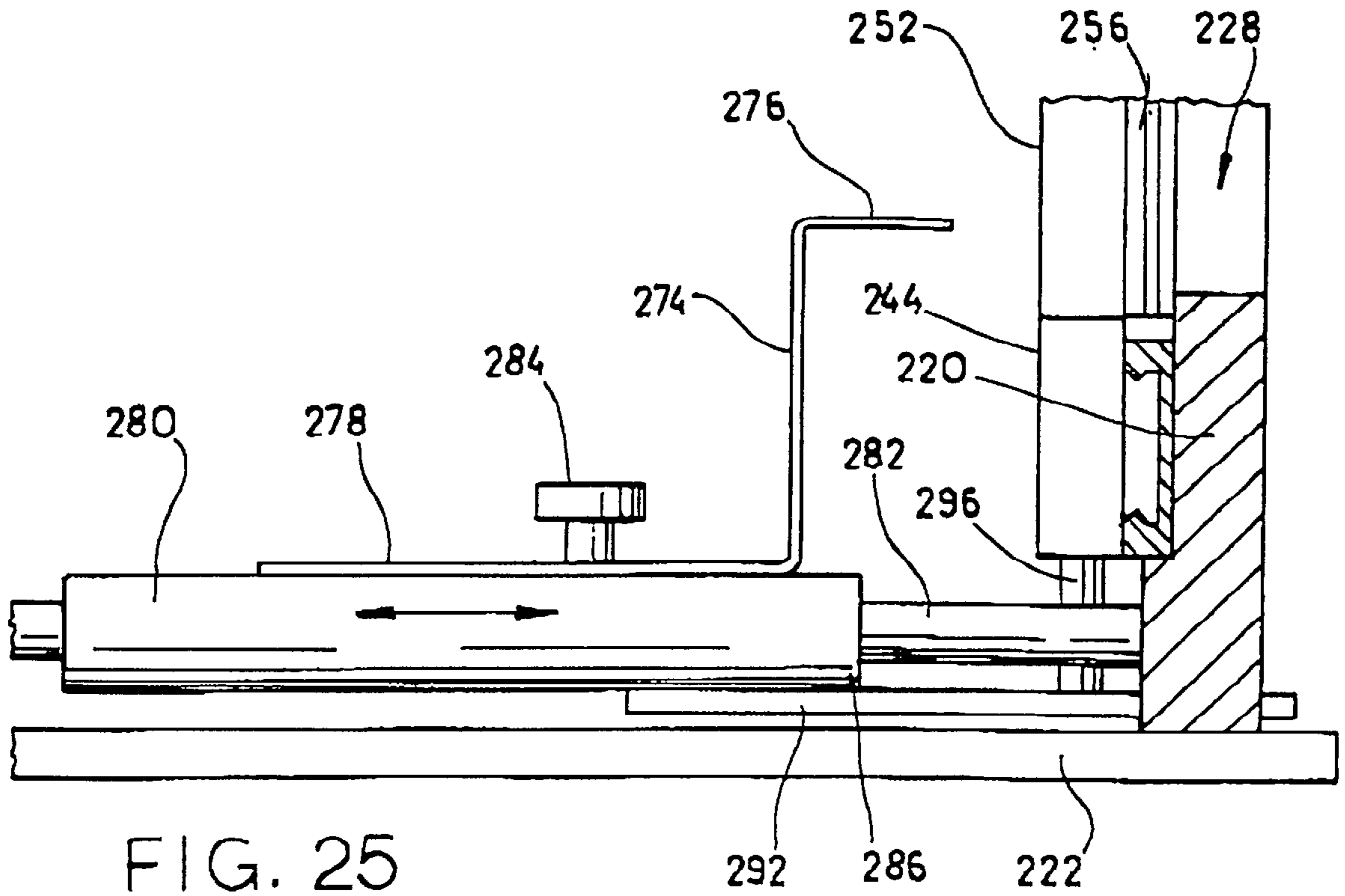

FIG. 24



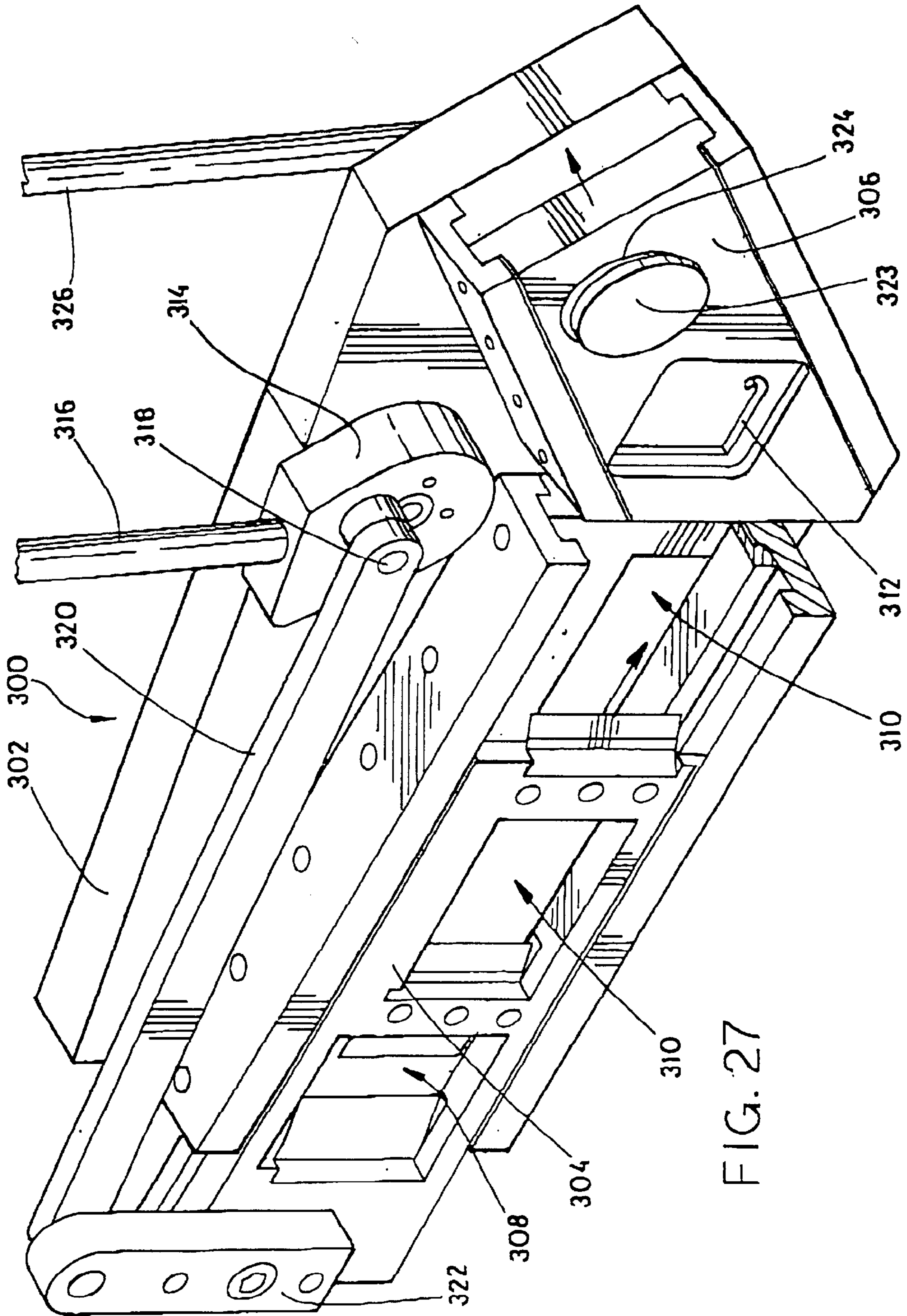

FIG. 27

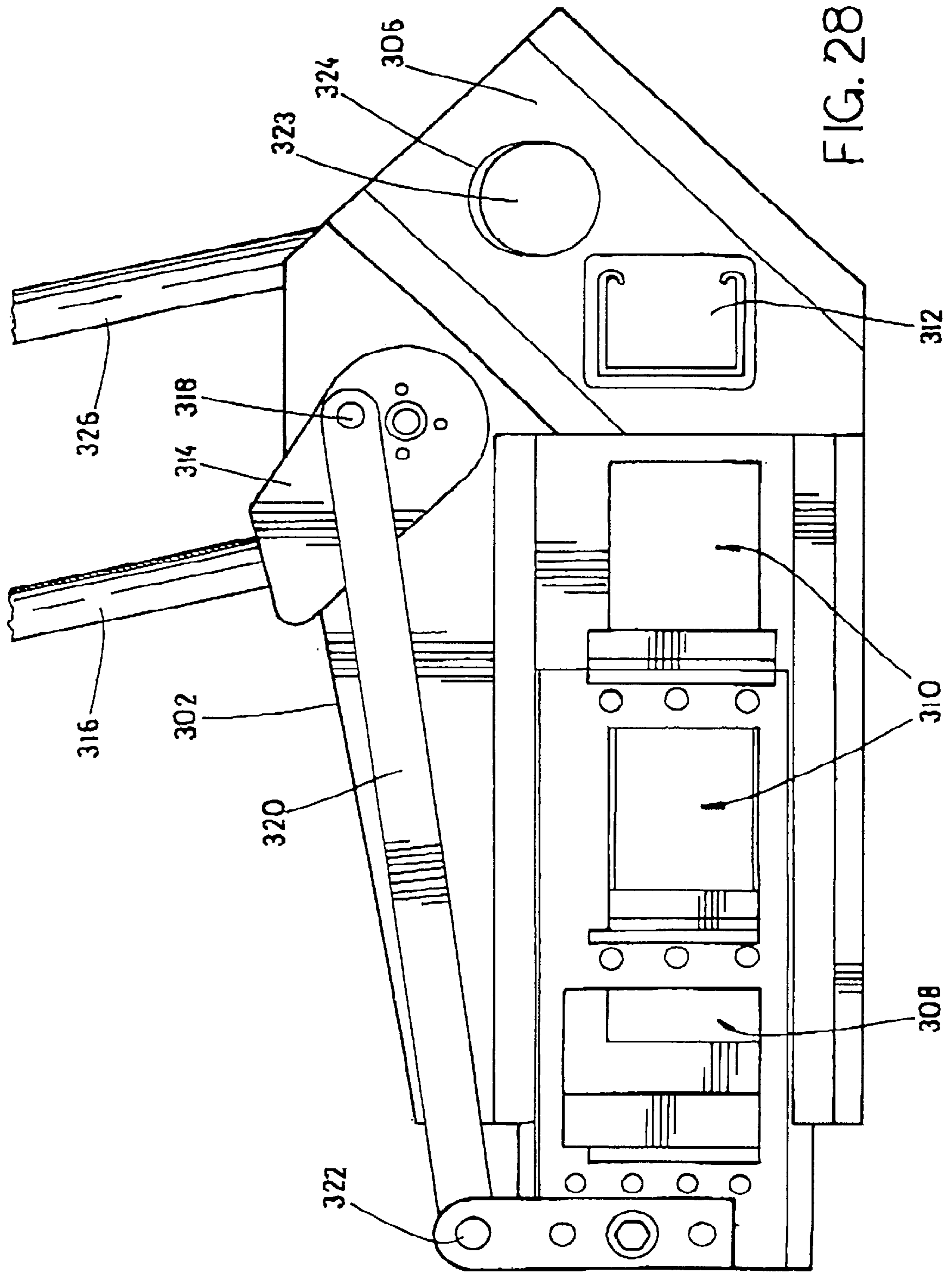

FIG. 28

END TRIMMING APPARATUS FOR BLINDS**FIELD OF THE INVENTION**

The invention relates to an apparatus for cutting of the ends of a blind assembly. This application is a Continuation-in-Part of Application Ser. No. 08/627,015 filed Apr. 3, 1996, now U.S. Pat. No. 5,806,394, title End Trimming Apparatus for Venetian Blinds Inventor Norbert Marocco, which was in turn a Continuation-in-Part of Application Ser. No. 08/526,329 filed Sep. 11, 1995, now abandoned title End Trimming Apparatus for Venetian Blinds, Inventor Norbert Marocco, abandoned.

BACKGROUND OF THE INVENTION

Venetian blinds having a headrail and blind slats extending horizontally across a window space are well known. It is well understood that the width of the headrail and the blinds must be suited to more or less match to the width of the window space.

For many years it has been the practice to manufacture venetian blinds on a custom basis. Each blind would be made with the width of the headrail, and the blade width corresponding to the width of a particular window for a particular customer.

This procedure is however relatively expensive. A salesperson is required to attend the customer's house, in most cases, and take a series of measurements. An order is then placed at the factory, and some weeks later the finished blinds are delivered to the customer. Clearly it would be desirable to manufacture a range of venetian blinds, which could be arranged to fit window spaces having a range of widths. However given the limitation of the design, this is simply not possible. In order to partly answer the problems of cost, and delay, of custom made venetian blinds, it would be desirable to manufacture venetian blinds in a range of stock widths, and in a limited range of colours, and stocking these blinds in retail outlets. A customer wishing to purchase a blind or blinds from such an outlet would simply come in with the measurements of the windows of the customer's house. The customer would select those blinds which were as close to the measurements as possible, or only slightly wider.

The retail store would then trim the ends of the blind to the width desired by the customer. The system would mean that the blinds could be manufactured in larger production runs, thus reducing the cost. It would also mean that customers could purchase blinds and take them away from the store almost on a same day basis. There are however certain problems with this procedure.

In particular the design of venetian blinds requires at least two and in some cases more, raise cords, and tilt cords. These cords are arranged at equal distances from each side of the blind. Consequently, trimming the blind to width required trimming each side, by an amount equal to one half of the desired total trim amount, so as to ensure the blind had a satisfactory symmetrical appearance. However, the blind consists of three main different components namely, a headrail, usually of U-shaped metal channel, a bottom rail and set of blind slats, the number depending on the height of the window opening. In the vast majority of cases the blind slats were formed with a curved cross-section, and the ends of the blind slats were usually cut with a slight bevel or radius, so as to avoid sharp corners at each end of each blind slat.

End trimming operations could not be carried out by simple hand tools. Specialized dies were required for cutting

each separate shape, i.e. for cutting the headrail and for cutting the bottom rail and for cutting the slat ends which were of arcuate cross-section with bevelled corners.

Specialized dies and tools have been provided for the purpose, but, it was necessary for each retail store to be carefully trained so as to carry out the three separate cutting operations in a way which produced a blind which was symmetrical down each side.

One minor improvement on the situation was that certain manufacturers provided a cutting die for cutting both the headrail and the bottom rail simultaneously. In this system it was only necessary to provide a separate cut for the blade ends.

Even in this system however, there were possibilities for mistakes, and the operator required considerable skill. The cutting operation was also time consuming.

For all of these reasons, it is clearly desirable to provide an end cutting apparatus for cutting the sides of venetian blinds, in which all three components namely, the headrail, the bottom rail and the blind slats are all cut in a single apparatus. In this way the time required in the retail store for the end cutting operation is reduced. In addition, the skill required is reduced since all three components are in a single plane.

Similar requirements may also arise in connection with vertical blinds. In this case the blind has a headrail, and control rods within the headrail. It may be advantageous to trim these components at the point of sale for example, in order to adjust the width of the blind to the requirements of a customer. There is in this case no bottom rail and the vertical slats have a predetermined height which is not trimmed. However, depending on the length of the headrail that is to be trimmed off, it may be necessary to remove one or more vertical blind slats, and runners, from the headrail.

One of the advantageous features in such an apparatus would be the inclusion of an end stop which provided a fixed location, which acted as a stop for all three blind components, once they had been inserted in the appropriate cutting recesses, and in which the end stop would move away from the trimmed off portions of the blinds once the trimming or cutting operation had been completed.

Certain venetian blinds are available having blind slats, and a bottom rail made of material which is wider, in some cases two inches wide. While the headrail, and the blind slats in this type of blind are still made of metal, the bottom rail is frequently made of non-metallic material. This is usually a solid, flat bar which may be for example be formed by extruding thermoplastic materials, or may even be made of wood in some cases, although this is not usual.

BRIEF SUMMARY OF THE INVENTION

An apparatus for trimming the width of blinds of the type having a headrail, and a bottom rail, and a plurality of blind slats, each having a predetermined profile, and comprising, a support body, said body defining a headrail opening, and a bottom rail opening, and blind slat opening means, in which the recesses and opening means are aligned along a common, horizontal axis, respective said blind components being insertable into respective said openings from one side of said support body, a die plate means located on the other side of said support body, a headrail cutting recess in said die plate means, guide means on said support body for movably supporting said die plate means, said guide means defining a predetermined movement axis, whereby said die plate can move relative to said headrail opening in said support body between two positions, a first position in which said support

body opening and said die plate cutting recess are in alignment with one another, and a second position in which said cutting recess is out of alignment with said opening, and, means for moving said die plate means, between said two positions, and further having a bottom rail and blind slat cutter means moveable along a horizontal axis and means for moving said cutter means to cut said bottom rail and said blind slats.

The invention also provides that said die plate movement axis is substantially diagonal to said axes of said openings and said recesses.

The invention also provides blind slat support means defining a predetermined profile, and mounted on said support body and wherein said blind slat cutter means defines a corresponding predetermined profile, whereby said blind slats are trimmed in accordance with said predetermined profile.

The invention also provides partition means in said blind slat opening whereby said blind slats may be arranged in groups for cutting.

The invention also provides end stop means adjacent said die plate means, for engaging the free ends of said blind components, whereby to define a predetermined length of cut in respect thereof.

The invention also provides means for cutting the headrail and the control rods of a vertical blind, for trimming the length of a vertical blind.

The various features of novelty which characterize the invention are pointed out with more particularity in the claims annexed to and forming a part of this disclosure. For a better understanding of the invention, its operating advantages and specific objects attained by its use, reference should be had to the accompanying drawings and descriptive matter in which there are illustrated and described preferred embodiments of the invention.

IN THE DRAWINGS

FIG. 1 is a perspective illustration of a blind cutting apparatus illustrating one embodiment of the invention, partially cut away;

FIG. 1A is a perspective of a typical venetian blind;

FIG. 2 is a side elevation of the apparatus of FIG. 1, with movement shown in phantom;

FIG. 3 is a section along the line 3—3 of FIG. 2;

FIG. 4 is an exploded perspective illustration of certain components of the cutting apparatus, with other components removed;

FIG. 5 is a perspective illustration corresponding to FIG. 4 showing the parts assembled;

FIG. 6 is an enlarged side elevation of the portions of the apparatus shown in FIGS. 4 and 5;

FIG. 7 is a side elevation or illustration of a manual mechanism for operating the slat cut-off apparatus;

FIG. 8 is a perspective view in schematic form of an end stop mechanism;

FIG. 9 is a side view of another slat cutting drive linkage in one position;

FIG. 10 is a side view corresponding to FIG. 9, in another position;

FIG. 11 is a partial side elevation of an alternate embodiment;

FIG. 12 shows a further embodiment;

FIG. 13 shows a further embodiment for vertical cutting;

FIG. 14 is a section along line 14—14 of FIG. 13;

FIG. 15 is a schematic illustration of a further alternate embodiment of the invention;

FIG. 16 is a side elevation of a cutter for trimming a vertical blind;

FIG. 17 is a perspective illustration of a modified form of end trim device, for trimming blinds of a somewhat different type, usually two inch blinds;

FIG. 18 is a side elevational view of the apparatus of FIG. 17;

FIG. 19 is an end elevation of the apparatus of FIG. 18;

FIG. 20 is a top plan view of the apparatus of FIG. 18 and 19;

FIG. 21 is a section along the line 21—21 of FIG. 18;

FIG. 22 is side elevation at the line the line 22—22 of FIG. 21;

FIG. 23 is an exploded perspective illustration showing a head rail opening portion and a head rail cutter opening in a cutter blade portion;

FIG. 24 is an exploded perspective of a main body and a cutter block;

FIG. 25 is an end elevation partly in section of FIG. 20;

FIG. 26 is a section along the line 26—26 of the FIG. 18;

FIG. 27 is a perspective illustration of a further embodiment of the invention; and,

FIG. 28 is a side elevation of FIG. 27.

DESCRIPTION OF A SPECIFIC EMBODIMENT

Referring generally to FIG. 1, it will be seen that one embodiment of the invention is there illustrated in the form of a blind end trimming apparatus indicated generally as 10 in this case being designed for trimming venetian blinds. Typically the apparatus may be mounted on any suitable form of work table or bench (not shown) which may function both to support the apparatus 10 at a suitable working height, and which may also have suitable supports and guides for holding the venetian blind itself during cutting.

A typical venetian blind V is shown in FIG. 1A and has various components including a headrail H a bottom rail B and blind slats S.

As explained, it is desirable to provide for cutting of all three blind components namely the headrail, the bottom rail, and also the blind slats themselves, all cuts being made in the same plane, preferably without moving the blind between cuts, so as to ensure that when trimmed, each side edge of the blind presents a symmetrical even appearance.

The end trimming apparatus 10 will be seen in this embodiment to comprise a base plate 12, and a main support body 14 attached to the plate 12 in a generally upright fashion normal to the plate 12.

The main support body 14 is formed with a headrail opening 16, a bottom rail opening 18, and a plurality (two) of blind slat openings 20—20, spaced apart by a central partition 22.

The headrail opening, the blind slat openings, and the bottom rail opening, are aligned side by side horizontally with one another, and are spaced in such a way that venetian blinds having a relatively wide range of numbers of blind slats, can readily be positioned with their respective headrails, blind slats, and bottom rail in the appropriate openings.

The headrail opening 16 is of rectangular shape in this case, shaped to correspond with the shape of a typical headrail.

The bottom rail opening **18** is likewise shaped to receive a typical bottom rail.

It will be appreciated that blind manufacturers use headrails and bottom rails of varying different designs and shapes, so that any one manufacturer may wish to build an end trimming device suited for its particular blinds only, and not being suited to receive blinds of competitors. Similarly, if such a manufacturer produces blinds having various headrails, bottom rails, and blind slats of various different dimensions and or shapes and profiles, then the manufacturer will supply to its retail outlet a variety of different end trimming apparatus, so that each retailer can trim a range of different venetian blind designs supplied by that manufacturer.

While the apparatus shown and described so far will suit only one shape of headrail, bottom rail, and blind slat, it is conceivable that such apparatus could be made with interchangeable recesses, and dies and cutters so that it could be adapted to trim the ends of variety of different venetian blind designs, simply by interchanging certain components.

This however is not illustrated herein, and it is believed that it will be obvious to persons skilled in the art as to how this could be achieved.

As explained, the headrail opening, the slat openings, and the bottom rail opening are arranged spaced apart horizontally so that a complete blind consisting of headrail, slats, and bottom rail, may be received with their components in their respective openings. The blind slats can be arranged in bundles and slid through into the two openings provided, in whatever arrangement is most suitable for that particular blind.

As mentioned the entire trimming apparatus **10** is advantageously mounted on a bench, (not shown) with clear space to one side of the main support body member **14**, so that the rest of the blind can be supported during trimming. This supporting function may be provided in some cases by one or more rails with guides, but can also simply be provided by a bench or table, at a suitable height.

HEADRAIL AND BOTTOM RAIL TRIMMING

The apparatus for trimming the headrail and the bottom rail consists of a die plate **30**, which is slidably mounted on one side of the main support body **14** by means of lower guide **32** and upper guide **34**.

The two guides are parallel to one another, and are spaced apart and extend along parallel diagonal axes at about 45°. The die plate **30** is thus slidable within the guide rails along a diagonal upward and downward movement path. Other movement paths such as arcuate, vertical or otherwise would also serve the purpose. In order to avoid any cutting of the blind slats, by means of the die plate **30**, a central rectangular clearance opening **36** is provided in the die plate, registering with the slat openings **20** in the main body **14**.

In order to cut the headrail, a headrail cutting recess **38** is provided in die plate **30**. When the die plate is in one position, the cutting recess **38** is adapted to register with the headrail opening **16** in the support body **14**.

When the die plate **30** is moved into the other position, a cutting action takes place, and the opening and the recess are out of registration with one another.

The bottom rail cutting is effected by means of a bottom rail cutting recess **40** formed in die plate **30**, and adapted to register with the bottom rail opening **18** in support body **14** in one position, and to be out of registration in another position.

Thus movement of the die plate **30** between one position and another position, once the headrail and the bottom rail have been inserted into respective openings and recesses, will produce cutting or trimming of the ends of both the headrail and the bottom rail which may be simultaneous, or almost at the same time, or in sequence depending upon the design (see below), and in the same plane.

At this point it should be noted that the orientation of the headrail openings and the bottom rail openings both in the main body **14** and the die plate **30** are such that the headrail and bottom rail are substantially lying on edge, in planes parallel to one another but spaced apart, with the blind slats between them.

It will however be observed that in this embodiment the direction of the cutting angle is diagonal to the position in which the headrail and the bottom rail are lying. In this way, the cutting action of the die plate, when it commences movement, takes place initially by applying cutting pressure to one corner of each of the headrail and the bottom rail, and cutting is thus progressive through the two components in a diagonal manner while the two components are held fixed substantially on edge. Other cutting configurations can be used as will be explained below.

This feature advantageously reduces the total force that must be applied to achieve cutting, and so permits the cutting operation to be performed by manual means. Of course it is possible that the entire operation can be power operated as will become apparent below, although it is believed that this would unnecessarily increase the cost of the apparatus.

For example cutting of the two components could take place in sequence. The bottom rail die recess **40** could be slightly oversize as at **40A** in FIG. **9**, so that cutting of the bottom rail would take place just after cutting of the headrail, to further reduce manual effort.

In order to apply manual cutting force to the die plate **30**, the die plate **30** is formed with a rectangular recess **42** having a bottom edge **44**, normal to the diagonal axis of the die plate, and two side edges **46—46**. A top closure bar **48** closes off the rectangular recess **42** for reasons to be described below.

In order to move the die plate **30**, a rotary cam member **50** is provided, which is adapted to engage the bottom edge **44** of the recess **42**, for movement of plate **30** in one direction, and closure bar **48** closing the recess **42**, for movement in the other direction.

The two side edges **46** do not contact the rotary cam, but define clear spaces on either side to permit arcuate movement of cam **50**.

The cam **50** is itself mounted eccentrically on a hub **52**, which is rotatably mounted in the main body **14**. Hub **52** extends outwardly from the main body **14** (FIG. **1**), and is provided with a manual operating lever **54**.

The rotary axis of the cam **50** is offset relative to the rotary axis of the hub **52**. Thus when the hub **52** is rotated by manually pulling the lever **54** in the direction indicated by the arrow **A**, the cam **50** will be forced against the lower edge **44** of the rectangular recess **42** in the die plate **30**. This will force the die plate **30** to move on a downward diagonal axis, thereby cutting both the headrail **H** and the bottom rail **B** of the blind. Releasing the handle **54** permits a spring (not shown) to return the handle and rotate the hub in the opposite direction, and this will cause the rotary cam to engage the closure bar **48** and cause upward diagonal movement of the die plate **30**.

TRIMMING OF BLIND SLATS

The trimming of the blind slats **S** is carried out in this embodiment as a separate function from the trimming of the headrail and the bottom rail.

For this purpose in this embodiment, a blade mounting frame **60** is slidably mounted on main body **14**, between main body **14** and the die plate **30**. Main body **14** is formed with two guide grooves **62**, and the blade mounting frame **60** is supplied with two guide bars **64**, sliding in the grooves **62**. This arrangement is for purposes of illustration only.

The blade mounting frame **60** is of rectangular shape and defines an interior space **66**. At one end (right hand end of FIGS. **4** and **5**) a blade **68** is mounted on the frame **60**. The blade is a generally curved shape in end section, so as to provide a generally bevelled trim shape to the ends of the blind slats **S**. However, the blade **68** can have any shape desired for a particular slat design.

Generally curved blind slat supports **70** and **72** are provided on main body **14**, and on partition **22** respectively. In this way, movement of the blade **68** will shear the ends of the slats **S**, against the support of the arcuate slat supports **70** and **72**, thereby providing a clean cut on each slat end. The centre portion of the blade **68** moves in the same plane as the interior surface of the die plate **30**. In this way the ends of all the blind components are trimmed in an even and symmetrical manner.

In order to move the blade support frame **60** to and fro, a connecting rod **74** is secured to the free end (left hand in FIGS. **4** and **5**), of frame **60**.

Connecting rod **74** may be powered by any suitable means. Preferably, in accordance with this preferred embodiment of the invention, the connecting rod **74** will be powered manually. For this purpose connecting rod **74** is connected through a support block **76** to a rack **78** (FIG. **7**), and a drive gear **80**. Drive gear **80** is connected to a manually operable lever **82** and moves to and fro in slots **81**. Swinging of the lever **82** in the direction of the arrow **B** will cause the connecting rod **74** to drive the blade mounting frame **60** to the right (FIG. **4** and **5**) and reverse movement will cause reverse movement of the mounting frame **60**.

In this way the slat ends may be trimmed in a single manual movement. It will of course be appreciated that the rack and pinion manual operation may be replaced by any other manual linkage or arrangement or by any suitable power operated means such as a power cylinder or the like. However such substitutions are deemed relatively straightforward for persons skilled in the art.

While in this embodiment the blind slat cutting assembly is incorporated in the trimming apparatus **10**, it will also be appreciated that the blind slat openings **20** and supports **70** and **72** could be made separately and could form part of a separate apparatus, with the frame **60** and blade **68** associated with them, so as to be separate from body **14** and from openings **16** and **18**, and die plate **30**.

END STOP ASSEMBLY

In order to assist in the use of the apparatus and ensure that the correct amount is trimmed off each end of each blind, an adjustable end stop assembly **90** is provided as shown in FIG. **8**. This will be seen to comprise a stop arm **92**, mounted on a slide bar **94**. The slide bar **94** is slidable in a slide block **96**, mounted on device **10**.

An adjustable fastening screw **98** is provided on arm **92**, and suitable indicia may be provided along the bar **94** so that arm may be adjusted to the correct position.

The slide bar **94** is slidable within block **96**. It is operated by means of a curved linkage bar assembly **100**. One end of the linkage bar assembly is secured to an axle rod **102** extending from hub **52**.

A particular length of trim may be selected and the stop arm **92** may be moved to that length and secured by fastening screw **98**.

The linkage bar **100** extends through opening **104** in bar **94**, so that when bar **100** moves downwardly, bar **94** is driven to the left (FIG. **8**), and vice versa.

In operation, when a trim cut has been commenced at one end of the blind, the linkage bar **100** moves down through opening **104**, thereby moving the stop arm **92** away from the die plate **30**. The loose ends or cut off ends of the blind may then be removed, after which the arm **54** may be returned once more bringing the stop arm **92** into the stop position.

In certain cases, it may be found that the thickness of the die plate **30** is greater than the length of the trim portion which is desired to cut off from one end of the blind. To overcome this problem, the die plate may be provided with slotted recesses **110** and **112** (FIG. **2**), extending more or less horizontally and aligned with one another, from the headrail cut off recess **38** and the bottom rail cut off recess **40**.

The end stop arm in this case may be made sufficiently thin as at **114** that it will fit within the slots **110** and **112** and thus extend completely across the die plate **30** from the headrail cut off recess **38** to the bottom rail cut off recess **40**. This will then permit the operator to set the stop arm **92** at the appropriate position, to provide an end trim of the blind, having a length which is shorter than the thickness of the die plate itself.

As also illustrated in FIGS. **8**, and **9** and **10**, it is possible to provide for operation of the blind slat cutting blade, in synchronism with the operation of the die plate for cutting the headrail and bottom rail. This may be achieved, by means of connecting the drive shaft **74** driving the blade assembly, by means of a cross bolt **120**, to a lost motion linkage **122**. Lost motion linkage **122** has a slotted opening **124** to receive bolt **120**, thereby allowing the linkage **122** to move a predetermined distance, before it engages bolt **120**.

The other end of linkage **122** is connected (FIGS. **9** and **10**) to a connecting link **126**. Connecting link **126** is connected within a slotted recess **128** in hub **52**.

In this way when the arm **54** is swung toward the operator to rotate hub **52**, so as to cut the headrail and bottom rail, a predetermined distance, swinging of the arm **54** a further distance will cause movement of the bolt **120**, and connecting rod **74** thereby causing movement of the blade assembly for shearing the ends of the blind slats.

In this way a single manual movement can provide for cutting of all three components of a blind.

As explained on Page 12 it may be desirable to provide that cutting of the headrail takes place first, and the bottom rail is cut in sequence. This can also be achieved as shown in FIG. **12**. The die plate **30** can have a separate portion **30A**, and lost motion links **130** connect it with die plate **30**. This would achieve cutting of the two components in sequence.

Cutting of the headrail and bottom rail may take place in various orientations and directions. The FIG. **1** embodiment illustrates a diagonal cutting orientation.

However cutting could equally well take place in various other orientations. FIG. **13** for example illustrates cutting in a vertical orientation. In this case a main body **140** having headrail and bottom rail openings **142** and **144** as provided, similar to FIG. **1** embodiment. A transverse blind slat cutting assembly **146** generally similar to the FIG. **1** embodiment is also provided. However in order to shear the headrail and bottom rail, a vertical shear member **148** is provided, mounted in a transverse guide plate **150**. A drive cam **152** is

mounted to a rotatable hub (not shown) and drives the shear **148** in manner similar to the die cutting plate of FIG. 1. In this case, however the movement is vertically, downwardly, and upwardly.

Plate **150** would have an opening **151** to receive the ends of the blind components.

A headrail shear blade **154** is provided on one side of the shear member **148** and a bottom rail shear blade **156** is provided on the other side registering with the respective headrail and bottom rail openings **142** and **144**. Between the two shear blades there is a rectangular clearance space **158**, the purposes of which is to fit around either side of the blind slat portion S, extending through the main body **140**.

It will also be seen that in this embodiment, by the operation of the cam **152** the entire shear member **148** will be driven downwardly. This will cause the two shear blades **154** and **156** to cut the headrail and the bottom rail. After this, the shear member **148** will be raised upwardly, and cutting of the blind slats S can then proceed in the manner already described above.

It will of course be appreciated that the illustration of two cutting orientations namely diagonal, and vertical, is merely for the sake of illustration and without limitation to the scope of the invention. The invention is deemed to comprehend all such cutting orientations as may produce the desired result.

As illustrated in FIG. 15, the invention may also be carried out using two separate manual controls, for cutting various of the blind components separately by separate manual operations.

In this case, a base plate **170** is shown fitted with a blind component holder member **172**. Holder member **172** has a generally rectangular slotted opening **174** to receive the headrail of the blind, and a generally C-shaped opening **176** to receive the bottom rail of the blind. A cutting die plate **178** may be provided, in this case of a similar design to that illustrated in the FIG. 1 embodiment. It will also have suitable cutting openings (not shown) registering with the headrail opening **174** and the bottom rail opening **176**, for cutting the headrail and the bottom rail. It may be operated by a cam **180** and an arm **182**.

In this way, the headrail and the bottom rail of the blind may be cut either simultaneously or in sequence (as described above) by operation of the manual arm **172**.

The blind slats in this embodiment would be supported in the blind slat openings **184,186**, separated by the supporting partition **190**. This enables the blind slats to be arranged in the two openings **184,186**, so that they will not all be bunched while they are being cut, but may be grouped in separate bundles, for reasons described above.

A cutting blade **192**, for cutting the blind slats, would be operated by means of rods **194** and **196**, and wheel **198** and handle **200**.

In this way, the cutting of the headrail and the bottom rail is achieved by one manual operation, and the cutting of the blind slats is achieved by another manual operation with the cutting stroke of the bottom rail and the blind slats be performed independently of the cutting stroke of the headrail cutting means.

In some circumstances it is also desirable to be able to trim the width of a vertical blind. Typical vertical blinds have a headrail with control rods extending the length of the headrail. Runners within the headrail support a plurality of vertical slats in known manner.

In some cases at a point of sale a customer may require that the vertical blind be trimmed as to width.

This can be achieved by the modification shown in FIG. 16. In this case the support body **202** is formed with a further generally U-shaped recess **204** which is shaped to receive the headrail of a vertical blind. Head rail and control rod holes **206—206** are formed side by side, within the space enclosed by the headrail recess **204**. The cutting die plate **208**, located on the other side of body **202**, is provided with a matching cutting opening (not shown) and cutting holes (not shown) for cutting the vertical blind headrail rods and control rods.

Depending on the length of the headrail that is cut off, one or more runners and vertical blind slats (not shown) will also be removed by simply sliding them out of the open end of the headrail.

The above-noted apparatus is satisfactory for cutting blinds typically having a blind slat width of around one inch or so, and also for trimming vertical slat blinds.

However, there also exist blinds of a somewhat different type having slats of a greater width, typically in the region two inches. Blinds of this type may be fabricated of somewhat different material and may be shaped somewhat differently. In particular the bottom slat or rail may be of solid material and formed with flat planar sides.

Thus while the modified form of two inch blind may have an appearance generally similar to that shown in FIG. 1A, the bottom rail B is a solid member, typically formed of extruded thermo plastic material or the like, and the blind slats themselves may well typically be formed of thin metallic strip material similar to the one inch blinds but simply wider. The top rail is again of typically rectangular channel shape in section but will typically be approximately two inches wide rather than one inch wide as in the case of the smaller blinds.

When cutting this type of modified blind therefore because the bottom rail B is made of a somewhat softer material, and has simply a flat planar section (FIG. 18) it is possible to perform the cutting operation of the bottom rail B more or less simultaneously with the cutting of the blind slats themselves.

Referring now to FIGS. 17 and 18 this modified embodiment of the invention will be seen to comprise a main body plate **220**, mounting on a suitable base to **222**.

The main body **220** is provided with a bottom rail recess **224**, two blind slat recesses **226—228**, and a head rail recess **230** (FIG. 24).

The main body **220** is further provided with a pair of generally horizontal spaced apart guide rails **232** and **234**, and a pair of generally diagonally guide rails **236** and **238**. The main body **220** is also provided with a bearing body **240** with a bearing recess **242** therein.

There are two cutting blade blocks, namely a first cutting blade block **244** (FIGS. 18 and 24) and a second diagonal cutting blade block **246**. First cutting blade block **244** has an upstanding attachment lug **248** for reasons described below. First cutting blade block **244** further has a bottom rail cutting recess **250**, and a first blind slat cutting recess **252**. There are three cutting blades mounting on first cutting block **244** namely a bottom rail cutting blade **254**, a first blind slat cutting blade **256** and a second blind slat cutting blade **258**.

The blades **254, 256** and **258** register respectively with the edges of openings **224, 226** and **228**, in main body **220** (FIGS. 18 and 24).

In order to cut the head rail of a blind, the diagonal cutting block **246** is formed with a head rail cutting die **260**, which is adapted in one position to register with the head rail opening recess **230** in the main body **220**.

The recesses **224**, **226**, **228** and **230** in the main body **220** are all aligned along a common horizontal axis, so that the blind components namely the bottom rail, the bundles of slats, and the head rail can be slid into the respective recesses simultaneously, without disturbing the arrangement of the blind itself.

Similarly the recesses in the blade block **244** namely **250**, **252** and the blades **254**, **256**, and **258** all register with respective openings **224**, **226** and **228**.

The head rail cutting die **260** registers with the head rail recess **230**, and again the blades and cutting die are all aligned along a horizontal axis.

In order to move the blade block **244**, and also to move the die block **246**, a drive shaft **262** is rotatably mounted in bearing recess **242** in bearing body **240**. Shaft **262** is connected to a manual operating lever **264**, by means of which shaft **262** may be rotated to and fro.

A stub shaft **266** extends from shaft **262** along an eccentric axis. Stub shaft **266** engages in bearing **268**, which is in turn received in a drive recess **270** in blade block **246**.

In this way, rotation of shaft **262** by lever **268** will cause the eccentric stub shaft **266** to apply a diagonal movement to blade block **246**. It will be noted that the diagonal location of the stub shaft **266** relative to the drive shaft **262** causes a very substantial mechanical advantage as between the operation of the lever **264** and the shaft **262**, so as to provide adequate cutting force, to move the cutting die **260** (FIG. 23) relative to the headrail recess **224**, and produce a clean shearing action.

In order to move blade block **244**, connecting rod **272** is connected between lug **248**, and lever **262**. Thus rotational swinging movement of manual lever **264** will cause rod **272** to move the entire blade block **244**, thereby shearing the bottom rail, and the blind slats progressively as the blade block **244** moves along its linear horizontal axis.

In order to provide an end stop for the bottom rail, blind slats, and headrail, so that the length being cut off can be preset by adjusting the end stop and setting it to a predetermined position, an end stop is provided generally as shown in FIGS. 17, 25 and 26.

The actual end stop consists of a generally Z-shaped plate member **274**, having an upper stop portion **276** adapted to register with the various blades and cutting recesses along the predetermined horizontal axis referred to, and having a lower adjustment portion **278**, which is slidably mounted on a pair of bearing sleeves **280** slidably mounted on parallel slide bars **282**.

A hand-operated screw lock **284** permits the end stop **274** to be adjusted to and fro along the bearing sleeves **280**. It will be appreciated from FIGS. 17 and 18, that there is a mounting body **286** extending between the two sleeves **280**, and having an adjustable fastening groove **288** for receiving a nut (not shown) connected to screw **284**. Shafts **282** are mounted on any suitable base frame and legs indicated generally as **290**.

In this way, the end stop plate **276** can be adjusted towards or away from the main body **220** and blade blocks **244** and **246**, and will effectively stop the insertion of the blind components namely the bottom rail, the blind slats, and the headrail, beyond the point where they contact the stop **276**.

The position of the stop **276** can be adjusted by operating the screw **284** and sliding the entire plate **278** to and fro.

It will of course be appreciated that once the actual cuts have taken place, that it is desirable to have the end stop **276** moved away so that the cutoff portions can readily be cleared away.

This movement is achieved by means of a guide plate **292** connected to the underneath of body **286**, and extending outwardly to one side thereof. Plate **292** is provided with a diagonal linear slot **294**. A control pin **296** extends through slot **294**, pin **296** being mounted in blade block **244**, whereby movement of blade block **244** will move the pin **296**, along the diagonal slot **294** thereby causing movement of the plate **292** and associated body **286** away from the blade blocks **244** and **246**.

It will thus be seen that in this embodiment of the invention, cutting of the bottom rail and blind slats will take place as a result of movement of the cutting block **244** and its associated blades **254**, **256** and **258**, and cutting or shearing of the headrail will take place as a result of the diagonal movement of the block **246**, and the shearing action between the headrail opening **224** in the main body **220**, and the headrail cutting die **260** in the diagonal cutting block **246**.

The operation of the end stop and its movement to and fro is self-explanatory from the above description.

According to a further embodiment as illustrated in FIG. 28, a modified form of end trimming device is illustrated generally as **300**. It has a main body **302**, and a first horizontal cutting block **304**, and a second diagonal cutting block **306**.

These two cutting blocks are provided with the usual openings indicated as **308**, **310** and **312** for cutting respectively, the bottom rail, the bundles of blind slats and the head rail.

In order to reduce the loading on the manual cutter mechanism, in this embodiment of the invention, there are two manual mechanisms. The first manual cutter mechanism comprises the shaft and block **314** operated by a first arm **316**. An offset crank pin **318** connects a linkage **320** to an upright post **322** for moving block **304**.

This mechanism is not connected in any way to the diagonal block **306**.

The diagonal block **306** is however moved by an eccentric rotary cam **323**, which is received in opening **324** in block **306**. The cam **323** is operated by a shaft (not shown) which is in turn operated by a manual lever **326**.

Thus in this mechanism, the bottom slat and the bundles of blind slats and the headrail are all placed in their respective openings. The first lever **316** is then operated to cut the bottom rail and the bundles of blind slats by moving the block **304** horizontally.

When that has been completed, then the second lever **326** is operated, so as to move the diagonal block **306** thereby cutting the headrail.

It will of course be appreciated that this device will usually be provided with suitable end stops of the type shown in FIGS. 19, 20, 25 and 26.

The operation of the cam **324** will be similar to that illustrated in FIG. 22.

The foregoing is a description of a preferred embodiment of the invention which is given here by way of example only. The invention is not to be taken as limited to any of the specific features as described, but comprehends all such variations thereof as come within the scope of the appended claims.

What is claimed is:

1. An apparatus for trimming the width of venetian blinds of the type having a plurality of blind components including a headrail, a bottom rail, and a plurality of blind slats, each having a predetermined profile, and said apparatus comprising;

13

support body means, said support body means defining a headrail opening, a bottom rail opening, and blind slat opening means, said headrail opening, said bottom rail opening and said blind slat opening means being aligned along a horizontal axis, respective said blind components being insertable into respective ones of said headrail opening, said bottom rail opening and said blind slat opening means;

headrail die plate means located alongside said support body means;

a headrail cutting recess in said die plate means for cutting said headrail;

bottom rail and blind slat cutter means for cutting the bottom rail and said blind slats;

guide means on said support body means for movably supporting said headrail die plate means, said guide means defining a movement axis, whereby said headrail die plate means moves independently of said bottom rail and blind slat cutter means relative to said headrail opening in said support body means between two positions, a first position in which said headrail opening of said support body means and said headrail cutting recess are in alignment with one another, and a second position in which said headrail cutting recess is out of alignment with said support body means headrail opening,

first means for moving said bottom rail and blind slat cutter means to cut said bottom rail and said blind slats,

second means for moving said die plate means, between said first and second positions, and

end stop means adjacent said die plate means, for engaging free ends of said blind components, whereby to define a predetermined length of cut in respect thereof, linkage plate means connected to said end stop means and movement means connected to said linkage plate and responsive to movement of said bottom rail and blind slat cutter means, whereby to move said end stop means free of said die plate means and free of said bottom rail and bottom rail and blind slat cutter means for clearing of trim portions of said blind components.

2. An apparatus as claimed in claim 1 wherein said means for moving said die plate means comprises a manually operable lever means, mounted in said support body means, and transmission means connecting said lever means with said die plate means for transmitting movement of said manual lever means thereto and including a blind slat cutter rod connected to said manual lever means and operable to cause movement of said bottom rail and blind slat cutter means.

3. An apparatus as claimed in claim 1, and wherein said blind slat opening means is located between said headrail opening and said bottom rail opening in said support body means whereby to facilitate insertion of said blind components into said support body and said die plate means.

14

4. An apparatus as claimed in claim 1 including a first manual lever means connected to said first means for moving said bottom rail and blind cutter means, and second manual lever means connected to said second means for moving said die plate means, said first and second manual lever means being operable separately and at different times.

5. An apparatus as claimed in claim 1 wherein said headrail opening, and said bottom rail opening in said support body means and said blind slat opening means, are aligned along a first common axis, and wherein said headrail cutting recess, and a bottom rail cutting recess and said bottom rail and blind slat cutter means are aligned along a second common axis.

6. An apparatus as claimed in claim 5 wherein said first common axis and said second common axis are aligned and are horizontal, whereby to facilitate simultaneous insertion of respective said blind components in respective ones of said headrail cutting recess, said bottom rail cutting recess, and said blind slat opening means.

7. An apparatus as claimed in claim 6 wherein said die plate means moves along a third axis substantially diagonal to axes of elongation of said headrail and said bottom rail.

8. An apparatus as claimed in claim 1 and wherein said bottom rail and blind slat cutter means are slidably mounted on said support body means, and being movable relative to said bottom rail opening and to said blind slat opening means, whereby to cut said blind slats, upon movement of said bottom rail and blind slat cutting means.

9. An apparatus as claimed in claim 8 including blind slat support means defining a predetermined profile, and mounted on said support body means and wherein said bottom rail and blind slat cutter means have blade means defining a corresponding predetermined profile, whereby said blind slats are trimmed in accordance with said predetermined profile.

10. An apparatus as claimed in claim 9 and including partition means in said blind slat opening means for separating said blind slats into groups whereby said groups of blind slats are cut in sequence, upon movement of said bottom rail and blind slat cutter means.

11. An apparatus as claimed in claim 1 wherein said blind components are insertable through said support body means from one side, and wherein said bottom rail and blind slat cutter means and said die plate means is located on another side of said support body means.

12. An apparatus as claimed in claim 11 and including further headrail opening means for receiving the headrail of a vertical blind and a further headrail cutting recess in said cutting die plate means for said headrail.

13. An apparatus as claimed in claim 12 and including control rod opening means for receiving control rods of a vertical blind and control rod cutting recesses in said die plate means for cutting the same.

* * * * *