



US006191786B1

(12) **United States Patent**
Eyzaguirre et al.

(10) **Patent No.:** **US 6,191,786 B1**
(45) **Date of Patent:** ***Feb. 20, 2001**

(54) **NAVIGATIONAL FILE SYSTEM**

5,793,966 * 8/1998 Amstein et al. 709/203
5,801,702 * 9/1998 Dolan et al. 345/357

(76) Inventors: **Alan K. Eyzaguirre**, 460 35th Ave.,
Santa Cruz, CA (US) 94052; **Jeffrey L. Wishnie**;
Kai L. Quinto, both of 3435 Cesar Chavez St., #208,
San Francisco, CA (US) 94110

* cited by examiner

Primary Examiner—Raymond J. Bayerl
Assistant Examiner—Cuong T. Thai
(74) *Attorney, Agent, or Firm*—Fish & Richardson P.C.

(*) Notice: This patent issued on a continued prosecution application filed under 37 CFR 1.53(d), and is subject to the twenty year patent term provisions of 35 U.S.C. 154(a)(2).

(57) **ABSTRACT**

Under 35 U.S.C. 154(b), the term of this patent shall be extended for 0 days.

A method and apparatus for specifying the hierarchy of pages in a web site. The apparatus may include a graphical user interface providing a window including a display space for displaying a navigational structure for the web site on an output device. The tool includes an import tool for selecting a page to be displayed in the web site from a file structure, a placement tool for placing the page into the navigational structure and a structure routine for assigning a navigational relationship to a page relative to other pages in the web site as each is placed in the navigational structure. The navigational structure may be displayed in a tree format or an organizational chart format. The apparatus may be a computer program containing instructions for causing a computer to select a plurality of files for inclusion in a web site where the files are stored in a physical file structure, assign a navigational relationship between the files and represent the navigational relationship between files in a navigational structure for display to a user on an output device. The apparatus may include a memory for storing a plurality of files and a file structure. The file structure may include a plurality of hierarchical levels with at least one file per hierarchical level. The file structure defines a navigational relationship between the plurality of files where the files are the only structural elements in the file structure.

(21) Appl. No.: **08/845,997**

(22) Filed: **Apr. 25, 1997**

(51) **Int. Cl.**⁷ **G06F 3/00**; G06F 15/16

(52) **U.S. Cl.** **345/356**; 345/357; 707/501;
709/203; 709/219

(58) **Field of Search** 707/501; 345/356,
345/357, 346; 709/203, 219

(56) **References Cited**

U.S. PATENT DOCUMENTS

5,500,929	*	3/1996	Dickinson	345/356
5,546,517	*	8/1996	Marks et al.	707/501
5,625,781	*	4/1997	Cline et al.	395/335
5,644,736	*	7/1997	Healy et al.	345/341
5,694,594	*	12/1997	Chang	707/6
5,708,825	*	1/1998	Sotomayor	707/501
5,724,595	*	3/1998	Gentner	707/501

9 Claims, 10 Drawing Sheets

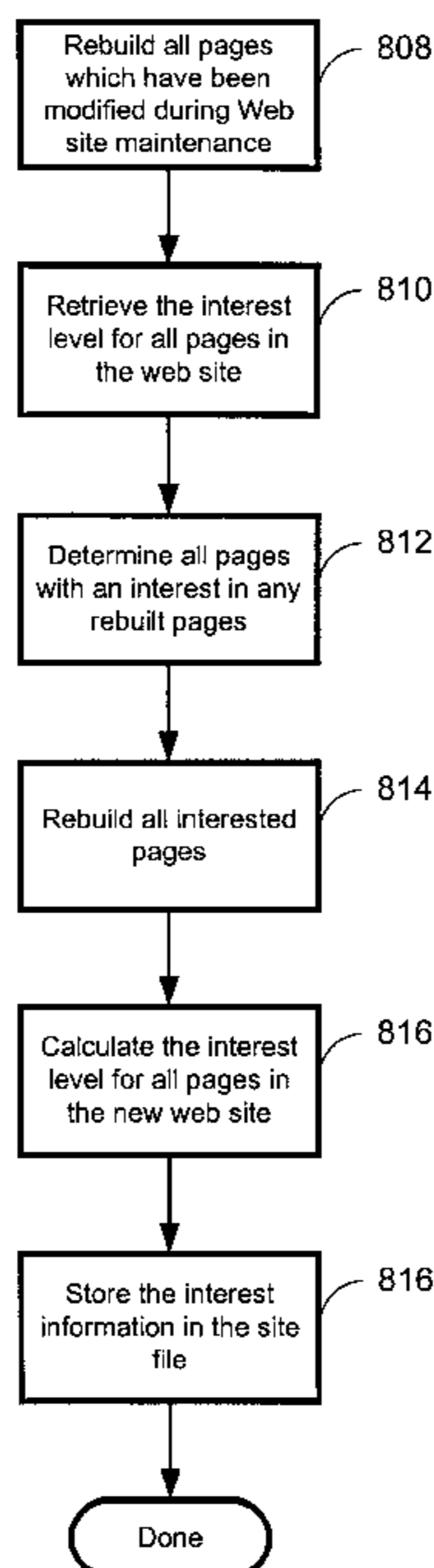

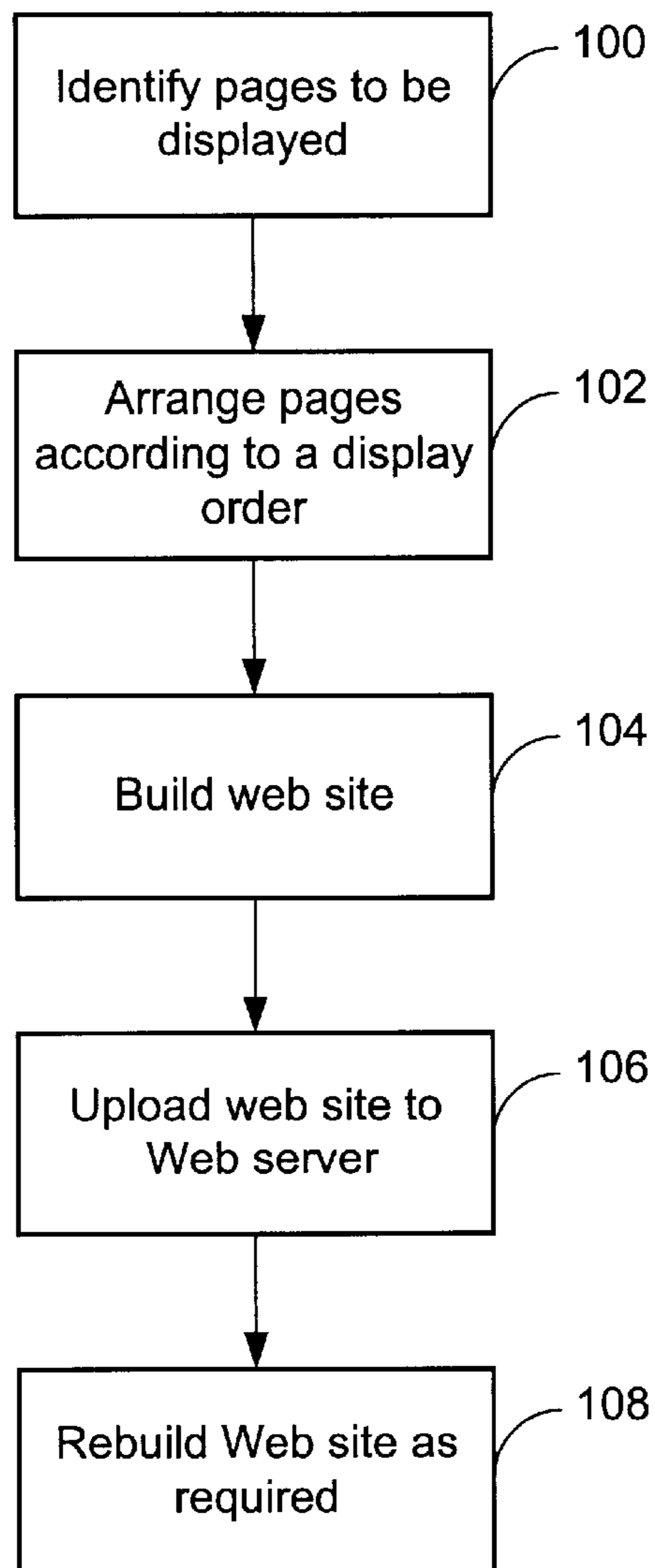

Fig. 1

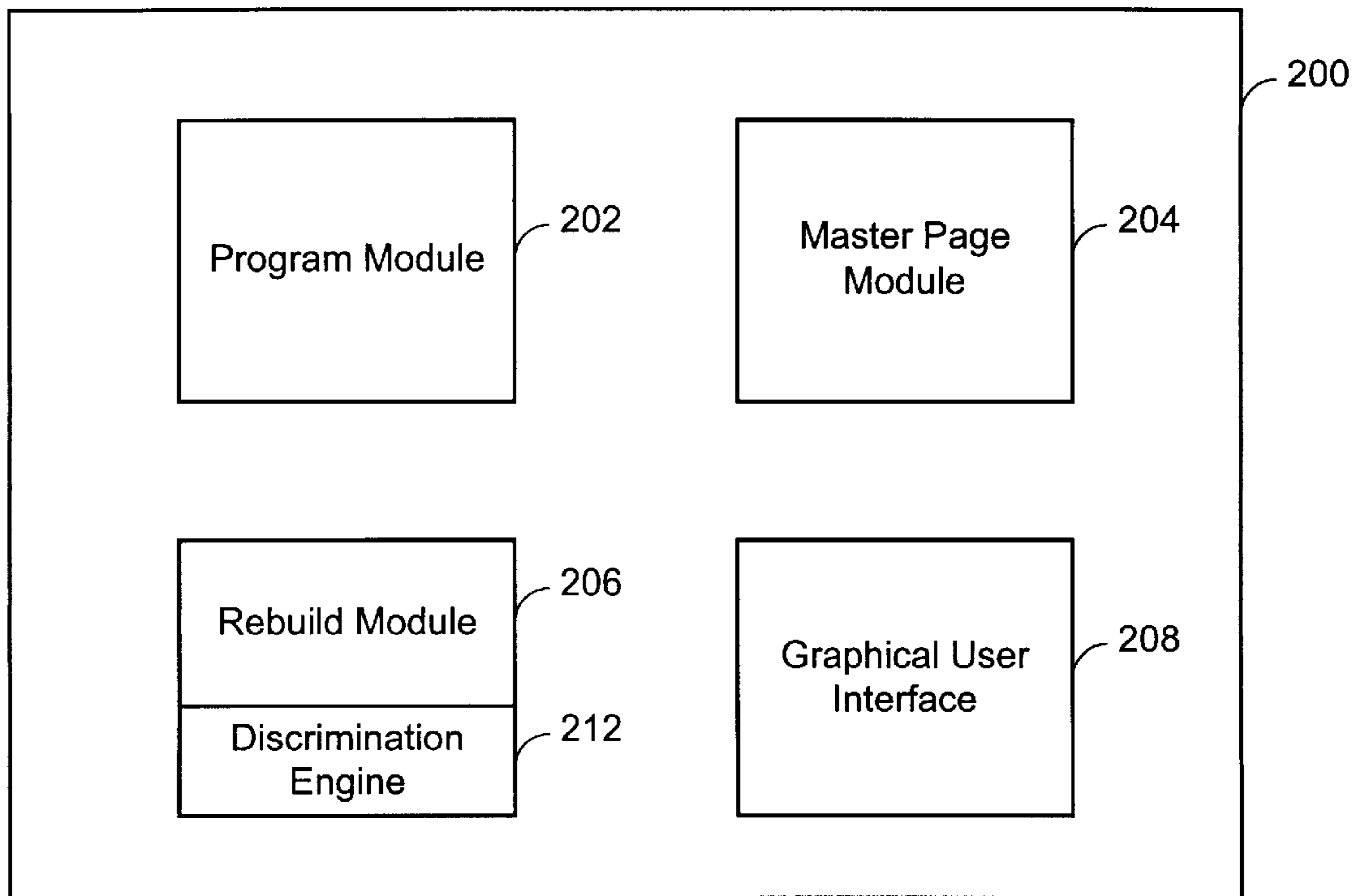

Fig. 2

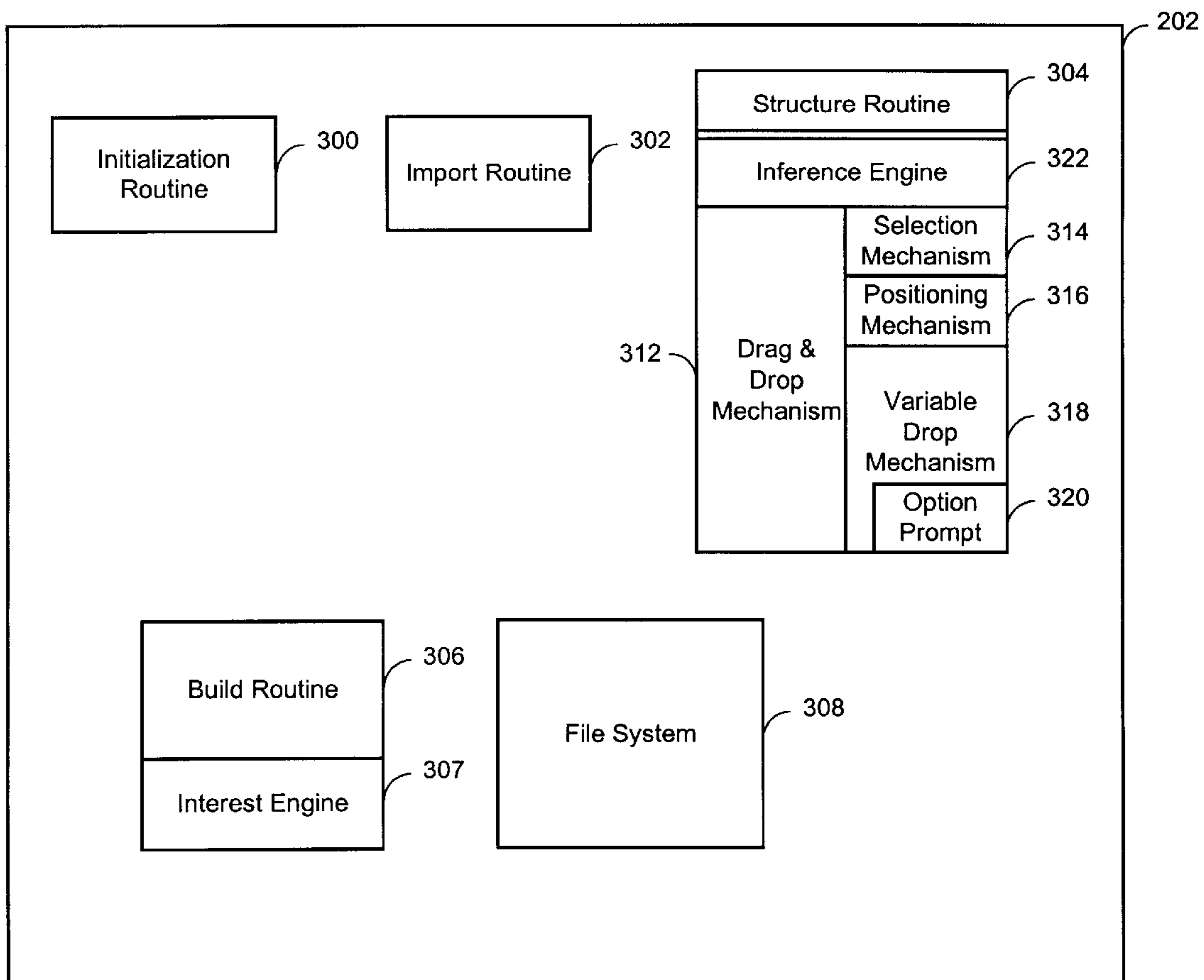

Fig. 3

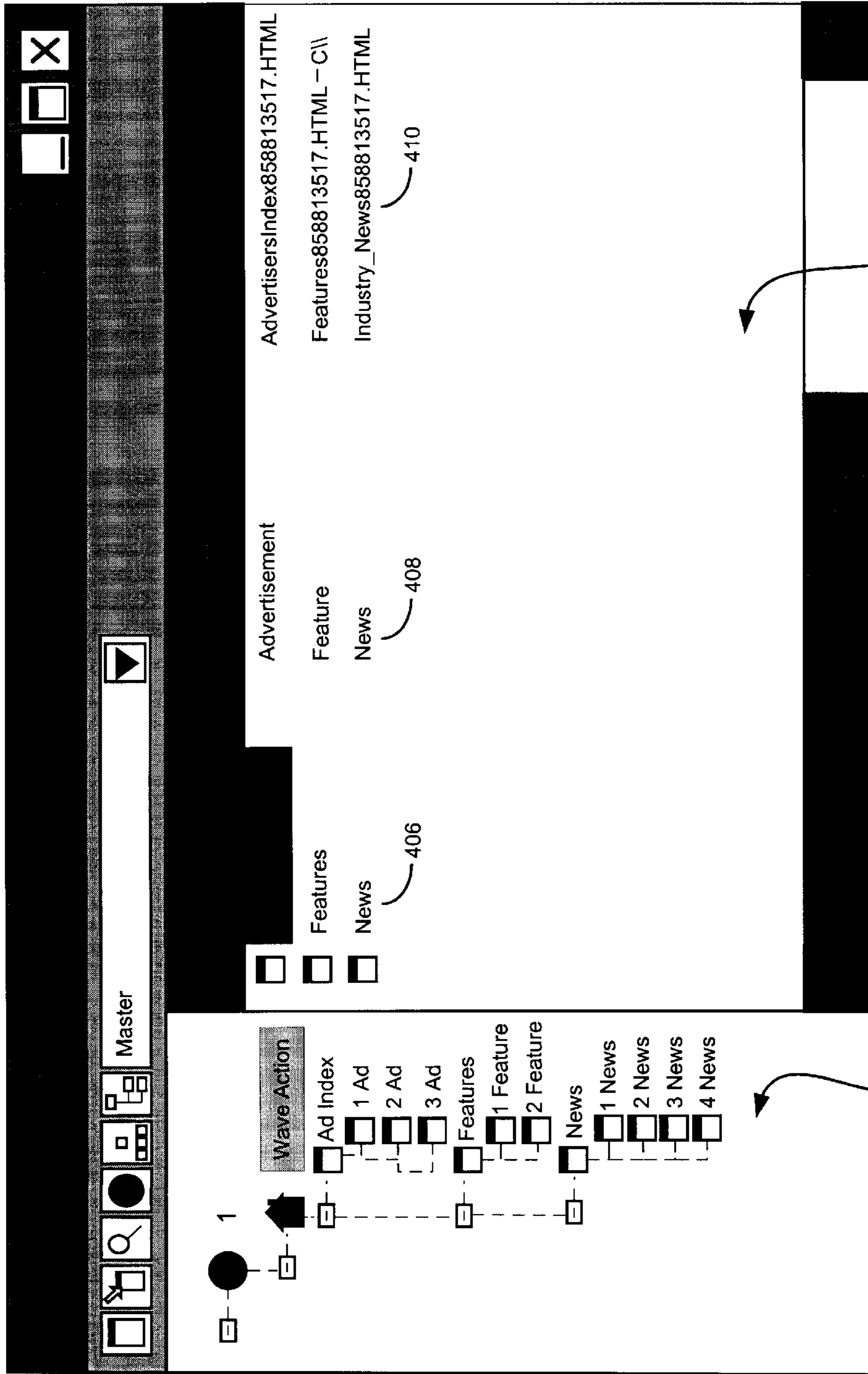

Fig. 4a

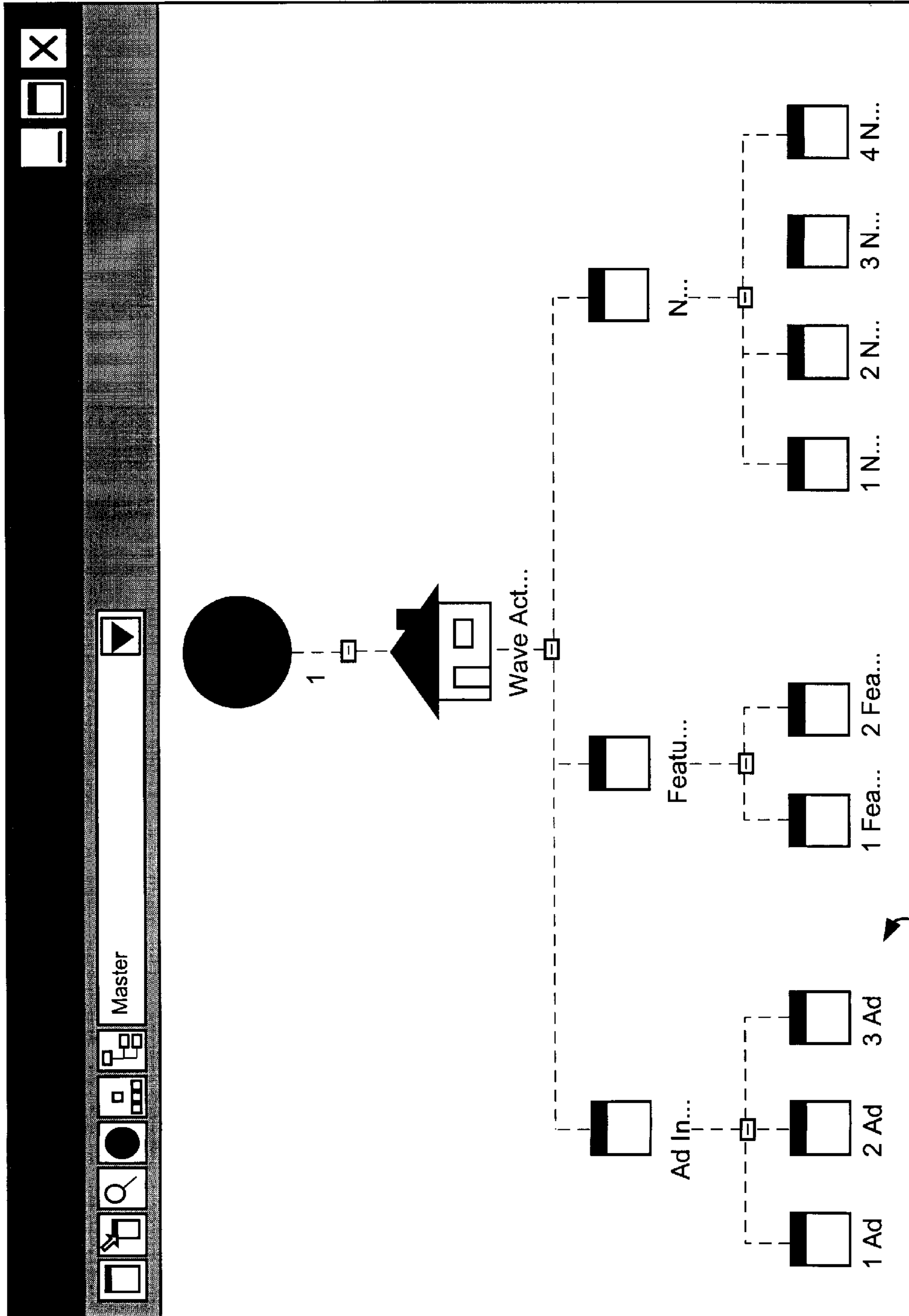

Fig. 46

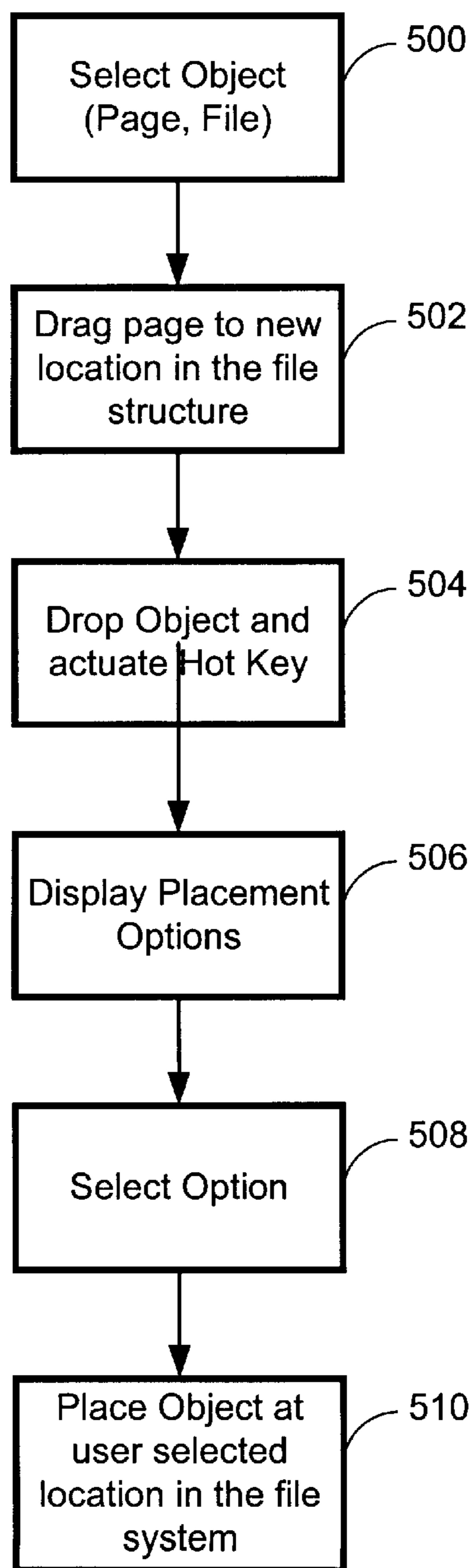

Fig. 5

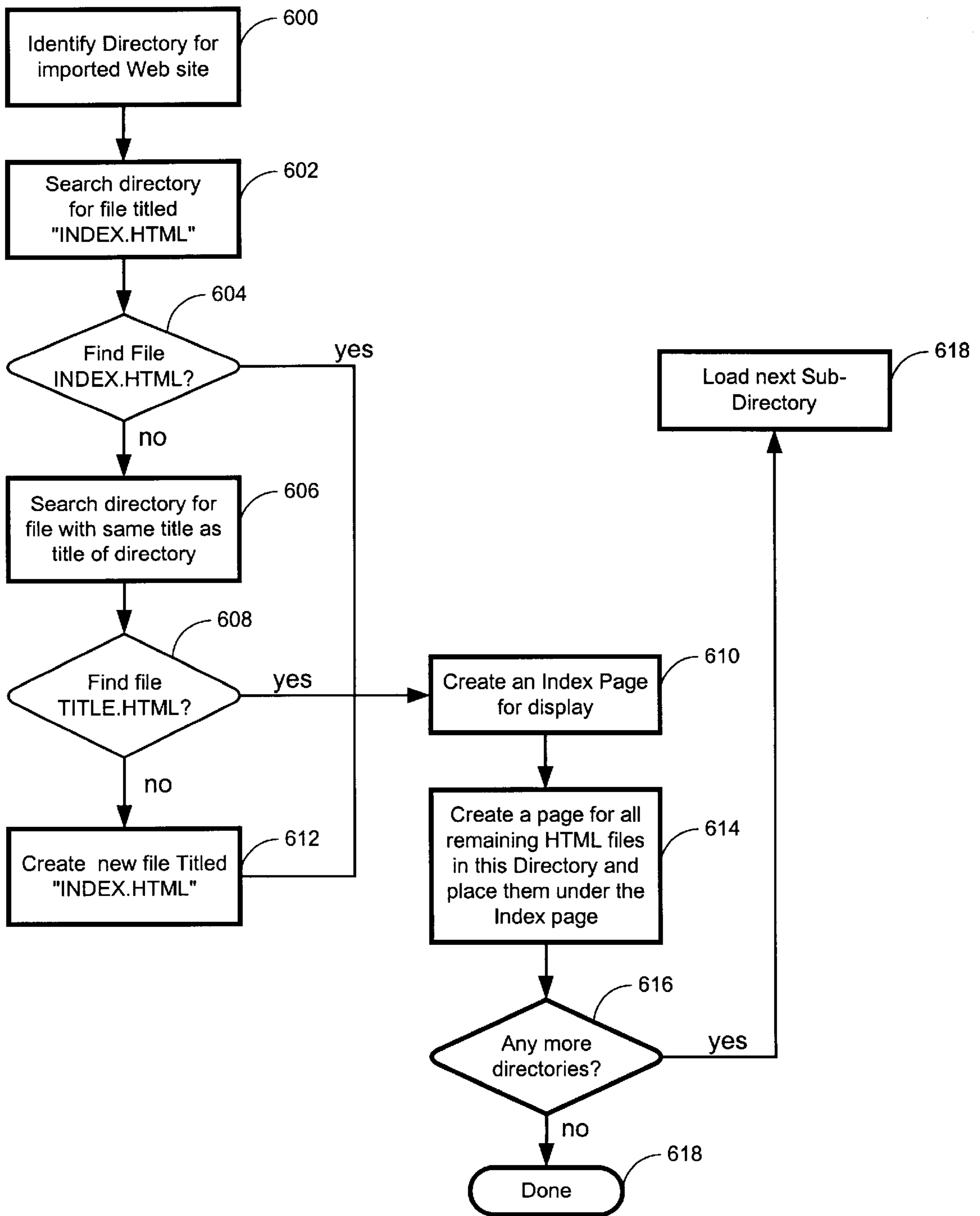

Fig. 6

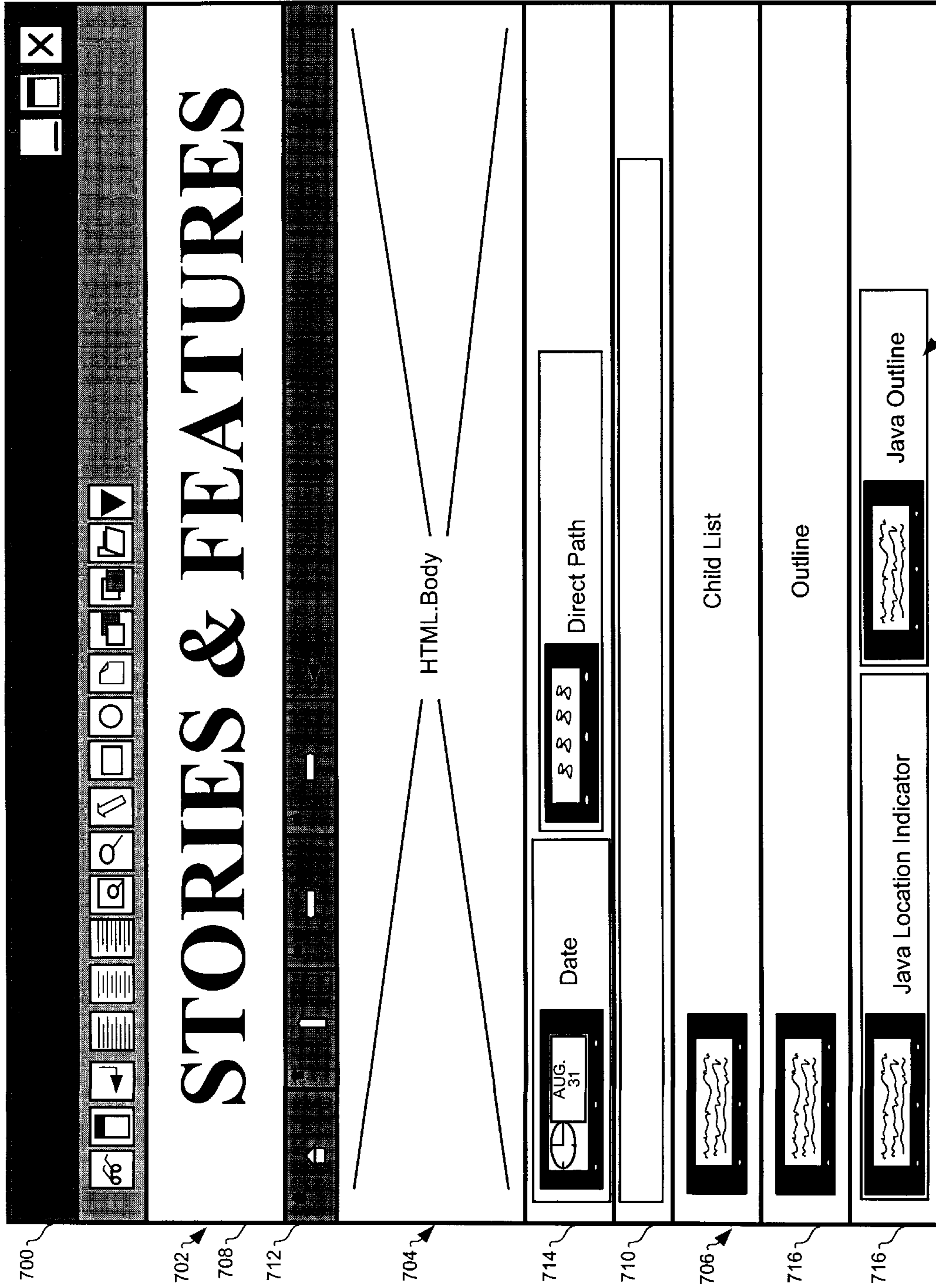

Fig. 7

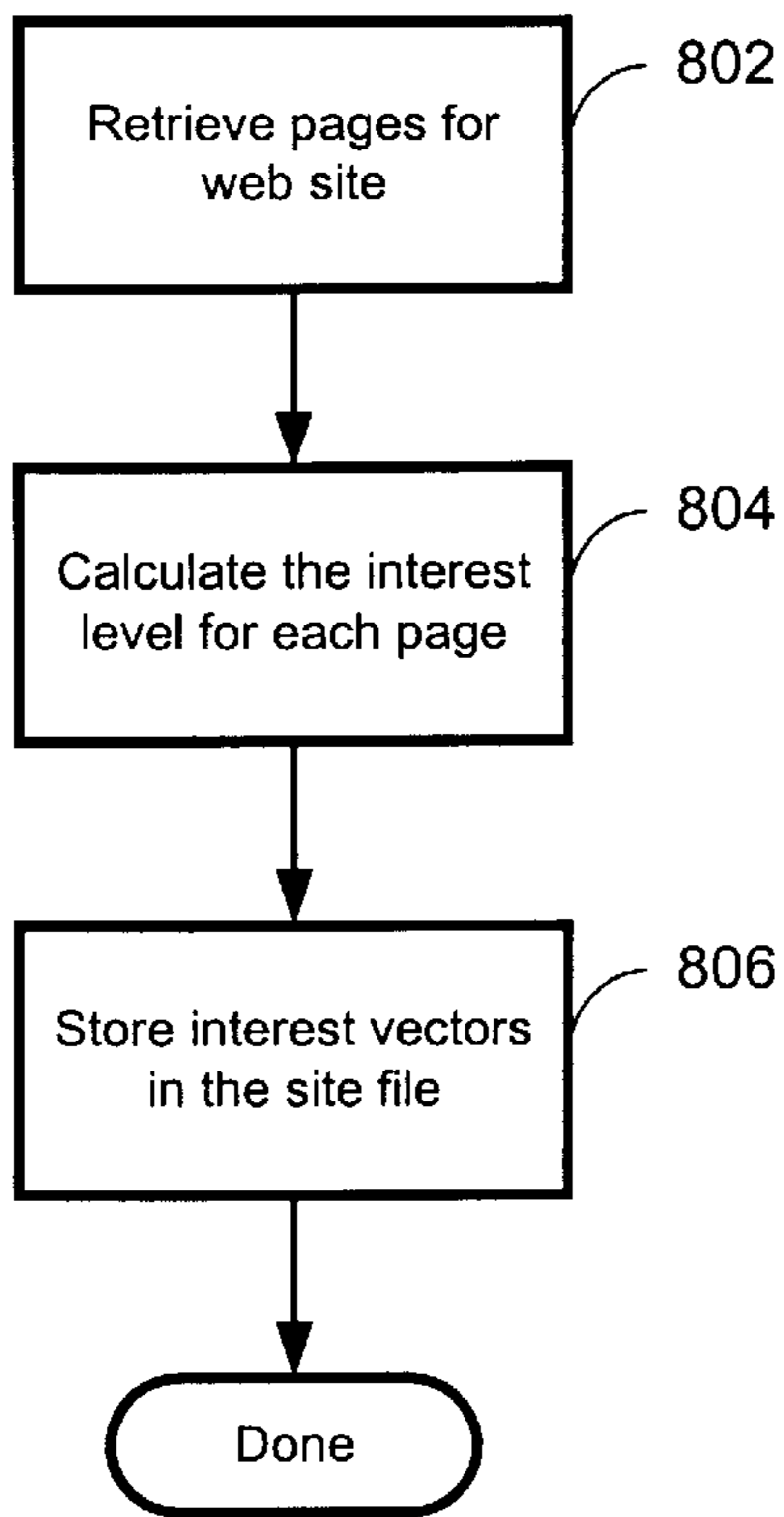

Fig. 8a

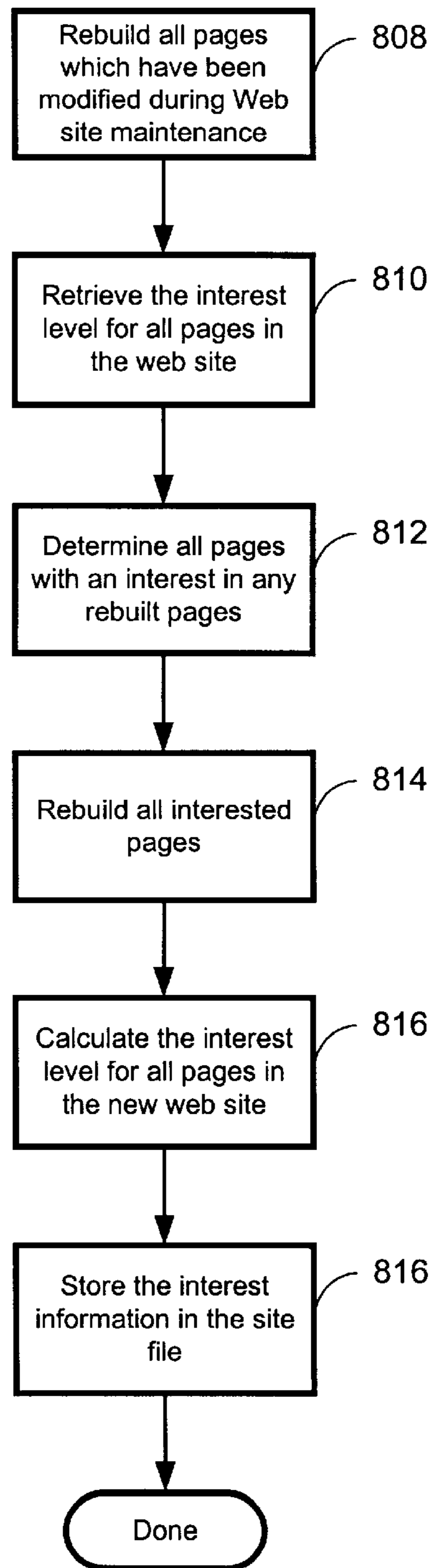

Fig. 8b

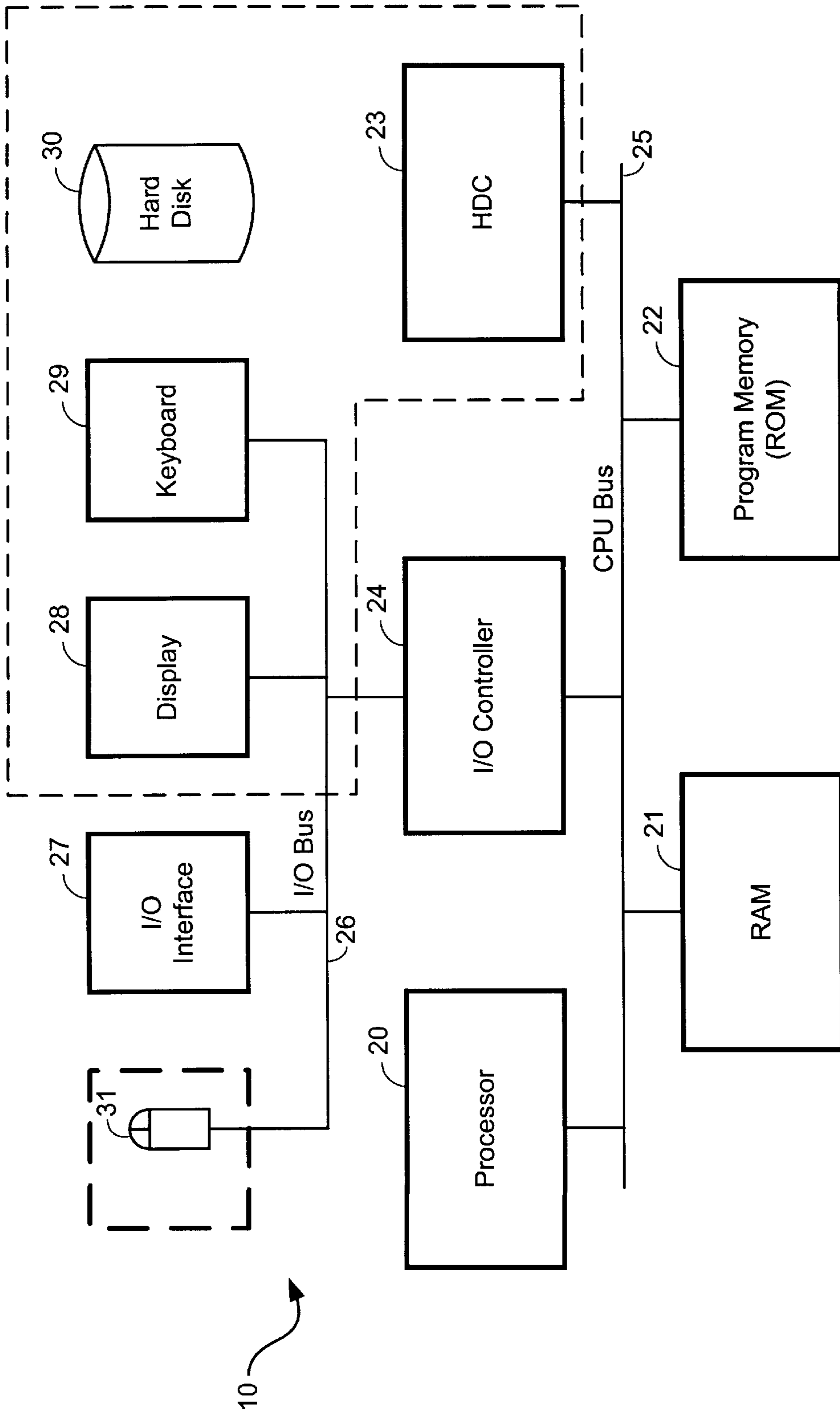

Fig. 9

NAVIGATIONAL FILE SYSTEM

BACKGROUND OF THE INVENTION

The present invention relates generally to computer networks, and more particularly to tools for building a network site.

The Internet is a world-wide network of interlinked networks connected by specific protocols (e.g., the Internet Protocol (IP)). The Internet provides for file transfer, remote login, electronic mail, news and other services. The World Wide Web (the "Web") is a hypertext based system for finding and accessing Internet resources. Hypertext refers to specific content elements within a document that contain links to other documents. A user desiring to retrieve information from the Web invokes a browser, a client program that runs on a client computer (Windows, Mac or UNIX environment), allowing a user to display documents retrieved from the Web.

Information is organized on the Web in web sites. A web site is a collection of linked files resident on a server that may be accessed by a browser application. Typically, the web site contains an initial page (the "home page"), which is displayed when the browser first accesses the site. The web site may include one or more other pages which may be accessed by selecting links resident on the home page or other pages within the web site.

The process of constructing a web site includes identifying content for display, structuring the content, building the web site, and transferring the final product to a web server. The process of building the web site includes creating the hypertext mark-up language (HTML) associated with the links for a particular page of content.

After a web site has been constructed, the HTML files (pages) are stored in a file structure. As was described above, the pages of the web site contain one or more links to other pages in the site. The links provide a navigational structure for traversing pages in the web site.

A conventional file structure includes one or more structural elements and files. Examples of structural elements are folders or directories. A folder is a placeholder for files designated at the same hierarchical level. A directory is a placeholder for one or more folders or files. Directories and folders themselves do not contain content and merely provide a hierarchy for the storage of files. Files include content and are elements in the hierarchy. However, files are not used to define the hierarchy. That is, in conventional file systems, individual files do not contain sub-structure or super-structure. Sub-structure refers to files related to a given file but at a next hierarchical level below the given file in the file structure. Conversely, super-structure refers to files related to a given file but at a next hierarchical level above the given file in the file structure.

SUMMARY OF THE INVENTION

In general, in one aspect, the invention provides a tool for specifying the hierarchy of pages in a web site that includes a graphical user interface providing a window including a display space for displaying a navigational structure for the web site on an output device. The tool includes an import tool for selecting a page to be displayed in the web site from a file structure, a placement tool for placing the page into the navigational structure and a structure routine for assigning a navigational relationship to a page relative to other pages in the web site as each is placed in the navigational structure.

Preferred embodiments of the invention include the following features. The navigational structure is displayed in a

tree format or an organizational chart format. The structure routine receives a user input indicating a location of a related page in the navigational structure generally located near the location in the navigational structure that the page is to be placed and which is related by navigational links to the page.

The placement tool places the page at the same, the next higher or the next lower hierarchical level in the navigational structure as the related page.

In another aspect, the invention provides a computer program, tangibly stored on a computer-readable medium, containing instructions for causing a computer to select a plurality of files for inclusion in a web site where the files are stored in a physical file structure, assign a navigational relationship between the files and represent the navigational relationship between files in a navigational structure for display to a user on an output device.

Preferred embodiments of the invention include the following features. The navigational structure is a tree format or an organizational chart format. The computer program may include instructions for causing a computer to display the navigational structure or a textual description of the navigational structure in a window on an output device by a graphical user interface.

In another aspect, the invention provides an apparatus for storing related information including a memory for storing a plurality of files and a file structure in which each file includes a navigational relationship to at least one other file in the file structure. The file structure including a plurality of hierarchical levels with at least one file per hierarchical level. The file structure defines a navigational relationship between the plurality of files. The files are the only structural elements in the file structure.

In another aspect, the invention provides a method of organizing pages in a web site including creating a physical and a navigational file structure associated with the web site. The physical structure defines the physical location of each page in the web site and the navigational structure defines the navigational relationship between pages in the web site. The navigational structure may be modified without affecting the physical structure. The physical and navigational structures are merged at build time to create finished HTML pages which describe the web site.

In another aspect, the invention provides a method of organizing pages in a web site including creating a navigational hierarchy which is separate from a physical hierarchy of pages to be contained within the web site and where the navigational hierarchy is defined by a data structure with no purely structural elements.

The invention has numerous advantages. The present invention provides a hierarchical structure for files which can advantageously be used in the construction and reconstruction of web sites. The data structure described herein separates the physical location of files from their structural relationship to other files in a navigational structure. Accordingly, changes to the navigational structure may be easily accomplished without affecting the physical location of any file.

Other advantages and features of the invention will be apparent from the following description and claims.

BRIEF DESCRIPTION OF THE DRAWINGS

FIG. 1 is a flow diagram of the process of building a web site according to a preferred embodiment of the invention.

FIG. 2 is a functional block diagram of the web site building software of the preferred embodiment.

FIG. 3 is a functional block diagram of the program module.

FIG. 4a is a window of the graphical user interface according to the invention.

FIG. 4b is an alternative window of the graphical user interface of the invention.

FIG. 5 is a flow diagram of the process for moving a page in a hierarchial navigational structure.

FIG. 6 is a flow diagram of the process for inferring structure from a web site file structure.

FIG. 7 shows the graphical user interface for constructing a master page.

FIG. 8a is a flow diagram for performing a build of a web site.

FIG. 8b is a flow diagram for performing an incremental rebuild of a web site.

FIG. 9 is a block diagram of a programmable information processing system according to the invention.

DESCRIPTION OF THE PREFERRED EMBODIMENT

Referring to FIG. 1, the process of building a web site includes identifying pages to be displayed (100). The identification process may include importing pages into a file structure. The file structure is a placeholder for all the pages to be displayed on the web site. Alternatively, each page may be imported at the time for the build of the web site.

A web site is typically comprised of a number of pages. The pages contain content. The content may include data, images and pointers or links to other pages in the web site or other destinations on the World Wide Web. After all the pages have been identified, the user arranges the pages of the web site according to a display order (102). The display order defines the relationships between the pages and provides a navigational structure for traversing the web site. The development of the navigational structure for the web site is discussed in greater detail below in association with FIG. 4a.

Finally, the pages are integrated and transformed into a suitable format for display (the "build") (104). Building the site includes creating a site file, creating HTML (hypertext markup language) and resolving any embedded content. Thereafter the completed site is uploaded to a web server so it may be accessed by individuals on the World Wide Web (106). After a web site is constructed, the web site may be required to be reconstructed due to changes in pages to be displayed or relocation of links embedded therein (108).

With reference to FIG. 2, a software web site building mechanism 200 includes a program module 202, a master page module 204, a rebuild module 206 and a graphical user interface 208. In one embodiment, web site building mechanism 200 is a computer program tangibly stored on a computer readable medium including instructions for causing a computer to build and maintain a web site.

Program Module

With reference to FIG. 3, program module 202 includes methods and tools for constructing a web site including an initialization routine 300, an import routine 302, a structure routine 304, a build routine 306, and file system 308.

a) Initialization Routine

Initialization routine 300 includes a method for initializing graphical user interface 208 (FIG. 2) to cause the display of a window including work space 400 having a hierarchial display space 402 and textual display space 404 as is shown in FIG. 4a. In one embodiment, hierarchial display space

402 presents a selected web site in tree fashion, showing the hierarchial relationship of the various pages of the web site. Each entry in hierarchial display space 402 includes a label, a pointer and a parameter. The label indicates the name of the page in the web site. The pointer points to the HTML file in the file system that corresponds to the particular entry. The parameter defines the structural relationship between the given page and other pages in the web site. Alternatively, hierarchial display space 402 may display a web site in an organizational chart format as is shown in FIG. 4b.

Referring again to FIG. 4a, textual display space 404 provides a textual description of the attributes associated with each page in the web site displayed in hierarchial display space 402. The attributes include title 406, master page identifier 408 and path 410. Title 406 is the title for the particular web page and corresponds to a title displayed in the hierarchial display space 402. Master page identifier 408 indicates the master page to which a given page has been assigned. Master pages will be described in greater detail below in conjunction with FIG. 7. Path 410 indicates the location of the page in the file system 308 (FIG. 3).

b) Import Routine

Referring again to FIG. 3, import routine 302 includes methods for importing pages from files stored on a local computer or from other remote locations. Typically, import routine 302 retrieves full pages of user selected content. Alternatively, the user may retrieve portions of pages and combine them into a single page for display on the web site using a page building tool such as PageMill™ produced by Adobe Systems Incorporated, San Jose, Calif. Once invoked, import routine 302 navigates the file structure for a local or remote computer to locate the page to be imported.

Import routine 302 may generate a request for a page to be transferred from a remote location. Once identified (or requested), the page is retrieved (received) and may be stored in file system 308 until required to support build operations for a particular web site. File system 308 may physically store all the pages to be used in a web site. Alternatively, the import routine may be invoked at build time to retrieve particular pages from remote locations. File system 308 is a placeholder for pages, and partial or complete web sites which have been constructed with the tools disclosed herein or by other means.

c) Structure Routine

Upon receipt of a page, structure routine 304 enables the placement of the page into the web site at a user selected location. Structure routine 304 may be invoked as each page is imported or after all of the pages are imported into file system 308.

Structure routine 304 implements a tree structure for placement of pages into a web site. Structure routine 304 defines a navigational structure for pages (files) in which no purely structural elements (such as directories or folders) are required. Structure routine 304 assigns each page structure based on the navigational structure for the web site as selected by a user. As a page is placed in the navigational hierarchy, structure routine 304 sets a (navigation) parameter for the page that defines a relationship between a given page and other pages in the navigational hierarchy.

Accordingly, structure routine 304 may assign to each page up to three levels of structure. At a minimum, a page includes a base structure, that is, the page is assigned to a particular hierarchical level in the tree structure. One or more other pages may share this same base structure. In addition, a page may have a sub-structure or a super-structure assigned (indicating that the page is a parent or child of another page). A sub-structure assignment indicates

that one or more pages are assigned to a next lower hierarchical level below the base structure for the given page. A super-structure assignment indicates that one or more pages are assigned to a next upper hierarchical level above the base structure for the given page. An example of the structural relationship between pages is shown in hierarchical display space **402** of FIG. **4a**.

Structure routine **304** may be used to move pages within the navigational structure. Structure routine **304** moves pages by reassigning the structural relationships for the page to be moved. While the page is stored in the same physical space in the file system, it may be easily moved in the web site navigational structure by manipulating the page structural relationships.

1. Drag and Drop Mechanism

In one embodiment, structure routine **304** includes a drag and drop mechanism **312** for initially placing or subsequently manipulating pages in the navigational structure. Drag and drop mechanism includes methods for responding to user input received from a mouse or other pointing device used in conjunction with the web site building tool described herein. While the drag and drop mechanism is described in terms of dragging and dropping pages into a web site navigational hierarchy, this description is illustrative of the invention and should not be construed as limiting.

Drag and drop mechanism **312** allows a user to select a page from the file system or the navigational structure (as displayed in the hierarchical display space **402** of FIG. **4a**), drag it to a (new) position in the navigational structure, and drop it. Drag and drop mechanism **312** includes a selection mechanism **314**, positioning mechanism **316**, and variable drop mechanism **318**.

Selection mechanism **314** includes methods for selecting an object (a page) to be placed in the file structure. Selection mechanism **314** is responsive to user input indicating a file to be placed in the file structure. Selection mechanism may store the name and location of a selected item and may include methods for producing an image movable on the graphical user interface relative to the position information received at the position mechanism from the user. Positioning mechanism **316** tracks user input to resolve a location in the file structure (or navigational hierarchy) where the object (page) is to be dropped.

Variable drop mechanism **318** provides an option prompt **320** to the user for allowing the accurate placement of the page relative to the position indicated by the positioning mechanism. Option prompt **320** includes user selectable options to position the page at the same hierarchical level, at a sub-level or a super-level of the position indicated by the positioning mechanism. That is, the position indicated by the positioning mechanism indicates in general the new position for the page, while the user selectable option provides the precise relationship between the position and the desired location for a given page.

In one embodiment, the variable drop mechanism displays the option prompt automatically when an object is dropped. Alternatively, the variable drop mechanism may include a placement option prompter which is responsive to a user input. Once a user input is detected (such as depressing a hot key) then the placement option prompter initiates the display of option prompt **320**.

In one embodiment, drag and drop mechanism **312** uses a single button of a mouse (the right mouse button) to select (depress the right mouse button), drag (move the mouse while holding down the right button), and "variably" drop (by release of the right button). The variable drop mechanism provides option prompt **320** to the user at the time the

drop occurs (at the release of the right mouse button). Option prompt **320** allows a user to drop the page into the level of the navigational structure indicated by the mouse pointer, or at a level above or below.

In another embodiment a typical drag and drop mechanism utilizing the left button of the mouse is used to select and position a file (page) to be relocated. At the time for the drop, a right mouse button or other hot key is used to prompt a selection for the drop.

Referring now to FIG. **5**, the process of moving a page in a hierarchical navigational structure includes selecting an object (page) (**500**). The user drags the object to a (new) location in the navigational structure (**502**), and actuates a hot key during the drop process (**504**). The hot key (or right mouse button option) is invoked during the drop action which prompts the display of placement options (**506**). Thereafter, the user may select from the placement options how to drop the selected object (page) relative to the drop location (**508**). Finally, the drag and drop mechanism places the object at the user selected position (**510**).

2. Inference Engine

Referring again to FIG. **3**, import routine **302** may import entire web sites. If the previously built web site was constructed according to the navigational structure described above, a user may position the imported web site at a desired location in the new web site by manipulating drag and drop mechanism **312** as described above and maintain the existing navigational structure for each page as defined by the previously built web site.

If, however, the pages of the previously constructed web site were not organized according to the navigational structure, then the web site building mechanism may be used to infer structure from the file structure associated with the previously constructed web site. In one embodiment, structure routine **304** includes an inference engine **322**. Inference engine **322** infers navigational structure to an existing web site based on the organization of HTML files in the file system structure. The inference engine may be used on completed web sites or in conjunction with partially completed web sites.

With reference to FIG. **6**, a user may construct a web site from a previously constructed web site by identifying a directory which contains the physical HTML files associated with the previously constructed web site. An inference engine **322** within the web site build tool receives directory information (a directory name) which identifies the directory (the root directory) containing the HTML files associated with the old web site (**600**). The inference engine scans the directory searching for a file named "INDEX.HTML" (**602**), which is typically the home page of a web site.

If no INDEX.HTML file is located (**604**), then the inference engine checks to determine if a file exists with the same name as the directory in which the engine is searching (**606**). Occasionally, a web site which is under construction or contains only a portion of a web site page content may include a file named TITLE.HTML, where TITLE is the name of the root directory being searched.

If no file is located in step **606** (**608**), then the inference engine creates a new file named "INDEX.HTML", stores it in the directory (**612**) and continues at step **610**. If the "INDEX.HTML" file is located in step **602** or if a file whose name is the same as the directory being searched is located in step **608**, then a page (the "index page") is created for display in the hierarchical display space **402** (FIG. **4**) that points to either the INDEX.HTML or TITLE.HTML page located (or created) above (**610**).

The inference engine thereafter examines the remaining entries in the root directory. For all HTML files, the infer-

ence engine creates a page for display in the hierarchical display space pointing to the particular HTML file and places this page on the same hierarchical level as the index page (associated with the INDEX.HTML file) in the hierarchical display space (creating a series of siblings to the INDEX.HTML page) (614). In one embodiment, the index page is the only page in the first hierarchical level and all pages may be considered children of the index page.

If sub-directories are located in the root directory, each is loaded (618) and the process is repeated at step 602. At the subdirectory level, an index page is created (if not located in the sub-directory) which is a parent (in the navigational structure) to all pages derived from HTML files contained in the sub-directory. The process continues until all the files and directories in the root directory have been resolved (616). Accordingly, the physical file system is manipulated to create a navigational hierarchy which does not contain any purely structural elements. Pages with navigational structure are substituted for any structural elements in the physical file system.

d) Build Routine

Referring again to FIG. 3, build routine 306 includes methods for creating HTML, creating a site file and resolving embedded content. Build routine 306 converts all of the elements associated with a single page into a standard flow based description language (HTML). Note, some of the elements of a page may already be in HTML format. For example pages imported into the web site for placement into the body (unique) section of a master page are typically written in HTML. The unique section of a master page will be discussed in more detail below in conjunction with the master page module.

HTML describes the multimedia contents of a page in a unidirectional stream that allows for the easy display of the contents. The process of converting ASCII text or images into an HTML file which can be uploaded to a server is known in the art.

The site file includes a build identifier for identifying the time that the particular web site was constructed and interest vectors for each page in the web site. Interest vectors will be discussed in further detail below in association with the rebuild module.

At the time for build and conversion to HTML, build routine 306 resolves embedded content in the common portion of a page for all pages in the site having master pages. Embedded content includes links to other web sites and navigational links to other pages within the given web site. Build routine 306 resolves the embedded content by determining the actual address or file location for the embedded content and includes this information in the HTML for a given page.

In one embodiment, build routine 306 includes an interest engine 307. Interest engine 307 calculates the interest level for a page at the time of build based on the placement of the page in the navigational structure and the type of links that are included in the common portion of a master page which is associated with a given page. This interest level information is stored in the site file for the web site. At the time for a rebuild, a discrimination engine within the rebuild module 206 (FIG. 2) checks to determine which pages need to be rebuilt and performs an incremental update to the web site based on the interest information stored in the site file associated with a given web site. The process of the incremental rebuild is discussed in greater detail below in association with FIG. 8b.

Referring now to FIG. 8a, in a process for building a web site, at build time, the pages (including master pages)

associated with a web site are retrieved by the build module (802). The interest engine in the build routine calculates the interest level for each page in the final constructed web site based on the navigational structure for the web site (804). In one embodiment, the interest level is stored as a four entry vector with each vector corresponding to one of four "directions" in which a page may have an interest (up, down, left, and right).

A page (referred to as the "base page") has an interest in another page (the "interest page") when a link required in the base page indicates the interest page. For example, a "next page" navigational link positioned in the common portion of a master page template used for the base page indicates that the base page has an interest in the next page in the navigational structure at the same hierarchical level. In this example, the vector associated with the right entry stored in the site file for this particular page would indicate an interest level. At the time for rebuild if the interest page had been updated, then the base page would also be rebuilt.

The left entry refers to pages in the same hierarchical level that immediately precede the base page. The up entry refers to a parent page (grandparent, great grandparent etc.), and the down entry refers to a child page (grandchild, great grandchild etc.). The left and right interest level for a given base page may be only one level deep (e.g., the next or previous page). However, the interest level up and down for a base page may be several levels deep. For example, changes in a grandparent page (two levels up in the hierarchy) may have an effect on a given base page.

Once all the interest levels are calculated, the interest vectors are stored in the site file associated with the web site (806).

Alternatively, interest engine 307 may be part of program module 202 (FIG. 2). At the program module level, interest engine 307 may record the interest of each particular page at the time the page has a master page assigned based on the links contained therein.

Master page module

Master page module 204 (FIG. 2) includes methods for constructing a master page. Referring now to FIG. 7, a master page 700 includes a common region and a unique region. The common region is a user definable portion of a page which is to be common to all pages to which a master page is applied. The unique region is a placeholder for a page of content. The page is typically written in HTML and may include links to other pages on the Web. The common region may include a header region 702 and footer region 706. The unique region includes body 704.

A master page may be applied to one or more pages in a web site. When applied to more than one page, the master page common region (header and footer regions) is displayed for each page. Header region 702 and footer region 706 are functionally identical, only differing in their respective placement relative to body region 704. Within header region 702 and footer region 706, a user may place one or more elements. Elements are selected by the user for display in the header and footer region for the master page. Elements include multimedia elements 708, layout indicators 710, navigational links 712, textual links 714 and control elements 716.

Multimedia elements 708 include text, image data, sound, video and applets (including java applets). These type of elements are common in web pages for identifying the particular web site. For example, a master page may include a company name or logo which is to be displayed on all pages of the web site.

Layout indicators 710 include alignment guides (left, right, top, bottom, center, and bounding box) and line

breaks. A bounding box is an alignment guide which includes a rectangular box which may be sized as required by a user. Line breaks indicate the end of a group or sequence of elements.

Navigational links **712** include external links, absolute links and relative links. External links provide links to locations outside the current web site. Absolute links provide a link within a web site to a fixed location in the site. For example, a link to the home page for a web site is an absolute link.

Relative links are conditioned on the navigational structure of the web site and the actual addressing for such is not determined until build time. Relative links include previous, next, parent and child links. Previous and next links are links to adjacent pages at the same hierarchical level. Parent and child links are links to pages either one hierarchical level above or below a given page. For each relative link, build routine **306** (FIG. 3) looks at the navigational structure defined for the web site and, based on the relationships of the various pages, calculates links to appropriate elements in the structure automatically at build time.

A relative link may be in the form of a button having an associated action which is defined by the user. Buttons allow for the traversal about the web site based on the navigational structure associated therewith. During the master page build, these relative links are placed in the header or footer without requiring the user to calculate the exact link address associated with the given action.

Textual links **714** include text which is dependent on information other than the navigational structure. The web site builder creates a place holder for the textual link, and the web site build module calculates the actual text displayed at the time of the build. An example of a textual link is a "date" function. The date function is a tool for displaying the date the web site is built. Other textual links include a time function (time of day), an ISP (or web server) service provider identifier, a title function (which shows the name of the page), and a news function (which provides a placeholder for broadcasting current news, events or commercial advertisement information).

Control elements **716** include special relative navigational links such as the direct path function, outline function, and child list function, java applets and other control elements.

The direct path function provides a link list of the direct path back to the home page from the current page. The link list includes individual textual entries to each page in the direct path back to the home page. Each textual entry includes a hyperlink for jumping back to the associated page.

The outline function provides a textual list of one or more levels of the hierarchical structure associated with a given page. An example of the use of the outline function is the creation of a child list (a list of all pages in the next hierarchical level below the present page on the navigational structure). A child list includes a textual entry for each child for a given page and a hyperlink to the respective pages. The text and hyperlinks are calculated at build time.

Alternatively, the outline function may be used to create a sibling list (all the pages in the same hierarchical level), parent list (hierarchical level above the present page), or grandparent or grandchild list (two hierarchical levels above or below the present page). Again, at the time for build, the navigational structure is used to calculate the exact text for each entry in the list as well as a hyperlink for jumping directly to a selected page.

Master pages present one difficulty in the calculation process performed at build time for relative links and control

elements. Edge conditions arise when a navigational link designated for a particular page indicates a link which is off the navigational structure (e.g., to a non-existing page). One example of an edge condition arises in the use of a next page navigational link in a master page. The last page in the hierarchical structure has no corresponding next page to link to in the hierarchal structure. Accordingly, it is desirable that build routine **306** (FIG. 3) accommodates for these types of conditions.

As described above, a link may be in the form of a button and an associated action. The button includes an image (often an arrow) and an address (the link to the next page). In one embodiment, edge cases are handled by either modifying the display of the link (the button image) or modifying the action associated with the link. In one embodiment, the modification to the display may be performed by shading or otherwise obscuring the button to ensure that the user understands that the link option is not viable at this point. In addition, the link action may be disabled. Alternatively, the action may be modified, for example, to provide a rollover action to the next page at the beginning of the same hierarchical level.

In operation, the master page module is a tool for defining the various elements to be placed in the header and footer for a master page. The master page module includes a linking mechanism for linking a master page to a plurality of pages of content. A user may invoke the linking mechanism by indicating in the textual display space for a given page (as indicated by the title of the page stored in title field) the name of the appropriate master page in the master page identifier field. At build time for the web site, the linking mechanism provides the appropriate identifiers for the unique and the common portions of a page to the build module to create a final page. During the build process, the header, content, then footer are processed serially to create the actual HTML for the page.

Rebuild Module

Referring again to FIG. 2, rebuild module **206** allows for incremental rebuilds of the web site after the initial build. To do so, the rebuild module evaluates the "interest" a given page of content (including the links defined in an associated master page) has on other pages in the navigational structure. At the time for a rebuild, only pages which are physically updated and any pages that had an interest in an updated page are required to be rebuilt.

Rebuild module **206** includes a discrimination engine **212**. The discrimination engine evaluates the interest vectors associated with a web site to determine which files are required to be rebuilt. The process for an incremental rebuild is shown in FIG. 8b. At the time for a rebuild, rebuild module **206** (FIG. 2) rebuilds all pages in the web site which have been modified from their original format (**808**). Thereafter, discrimination engine **212** (FIG. 2) retrieves the interest level data for each page in the web site from the site file (**810**). The discrimination engine then determines which other pages in the web site have an interest in any of the pages that have been rebuilt in step **808** (**812**). For each "interested page" the build module rebuilds the page (**814**). Thereafter, the interest engine calculates the interest level for each page in the rebuilt web site (**816**) and stores this information in the site file (**818**).

In one embodiment, the rebuild process is accomplished in a safe manner by relocating any files that are to be updated from the file structure to an alternate location. Only after the entire rebuild is successful are the relocated files purged from the build mechanism system. Alternatively, the files may be maintained and dated to allow for archiving of old

11

builds. In this way, the rebuild process may be interrupted or otherwise fail without corrupting the original build data.

The invention may be implemented in hardware, firmware or software, or a combination of the three. Preferably the invention is implemented in a computer program executed on a programmable computer having a processor, a data storage system, volatile and non-volatile memory and/or storage elements, at least one input device and at least one output device.

By way of example, FIG. 9 shows a block diagram of a programmable information processing system (computer) 10. Computer 10 preferably includes a processor 20, random access memory (RAM) 21, a program memory 22 (preferably a writable read-only memory (ROM) such as a flash ROM), a hard drive controller 23 and an input/output (I/O) controller 24 coupled by a CPU bus 25.

Hard drive controller 23 is coupled to a hard disk 30, which may be used for storing application programs, such as the present invention and data. I/O controller 24 is coupled by means of an I/O bus 26 to an I/O interface 27. I/O interface 27 receives and transmits data in analog or digital form over communication links such as a serial link, local area network, wireless link, and parallel link. Also coupled to I/O bus 26 is a display 28, a keyboard 29 and a pointing device (mouse) 31. Alternatively, separate connections (separate buses) may be used for I/O interface 27, display 28, keyboard 29 and pointing device 30. Programmable processing system 10 may be preprogrammed or it may be programmed (and reprogrammed) by downloading a program from another source (e.g., a floppy disk, CD-ROM, or another computer)

Each computer program is tangibly stored in a machine-readable storage media or device (e.g., program memory 22 or magnetic disk) readable by a general or special purpose programmable computer, for configuring and controlling operation of a computer when the storage media or device is read by the computer to perform the procedures described herein. The inventive system may also be considered to be embodied in a computer-readable storage medium, configured with a computer program, where the storage medium so configured causes a computer to operate in a specific and predefined manner to perform the functions described herein.

The present invention has been described in terms of specific embodiments, which are illustrative of the invention and not to be construed as limiting. Other embodiments are within the scope of the following claims.

What is claimed is:

1. A tool for use in rebuilding a web site having one or more modified pages, comprising:

- a rebuild module adapted to rebuild the modified pages, producing rebuilt pages; and
- a discrimination engine adapted to

12

retrieve interest level data for one or more pages in the web site, the interest level data for a given page describing links to other pages, and

identify, as an interested page, each page in the web site having a link to one or more of the rebuilt pages;

wherein the rebuild module is further adapted to rebuild only each interested page.

2. The tool of claim 1, wherein the rebuild module is further adapted to create hypertext mark-up language associated with the links for each page to be rebuilt.

3. The tool of claim 2, further comprising:

an interest engine adapted to generate the interest level data based on the navigational structure of the web site.

4. A method for use in rebuilding a web site having one or more modified pages, the method comprising:

rebuilding the modified pages, producing rebuilt pages; retrieving interest level data for one or more pages in the web site, the interest level data for a given page describing links to other pages;

identifying, as an interested page, each page in the web site having a link to one or more of the rebuilt pages; and

rebuilding only each interested page.

5. The method of claim 4, wherein rebuilding a page comprises:

creating hypertext mark-up language associated with the links for the page.

6. The method of claim 5, further comprising:

generating the interest level data based on the navigational structure of the web site.

7. A computer-readable medium for use in rebuilding a web site having one or more modified pages, the computer-readable medium containing instructions for causing a computer to:

rebuild the modified pages, producing rebuilt pages;

retrieve interest level data for one or more pages in the web site, the interest level data for a given page describing links to other pages;

identify, as an interested page, each page in the web site having a link to one or more of the rebuilt pages; and

rebuild only each interested page.

8. The computer-readable medium of claim 7, further containing instructions for causing a computer to:

create hypertext mark-up language associated with the links for the page.

9. The computer-readable medium of claim 8, further containing instructions for causing a computer to:

generate the interest level data based on the navigational structure of the web site.

* * * * *