



US006183672B1

(12) **United States Patent**
Franke et al.

(10) **Patent No.:** **US 6,183,672 B1**
(45) **Date of Patent:** **Feb. 6, 2001**

(54) **EXTRUSION DIE FOR BIODEGRADABLE MATERIAL WITH DIE ORIFICE MODIFYING DEVICE AND FLOW CONTROL DEVICE**

712 883 A1 5/1996 (EP) .
1542310 10/1968 (FR) .
1183027 3/1970 (GB) .
270677 7/1964 (NL) .
WO 90/15706 12/1990 (WO) .

(75) Inventors: **Hans G. Franke**, Incline Village, NV (US); **Donald R. Bittner**, Irving, TX (US)

OTHER PUBLICATIONS

International Search Report No. PCT/US90/03394, dated Nov. 2, 1990.

(73) Assignee: **Standard Starch, LLC**, Tampa, FL (US)

EPO Standard Search Report No. RS 100726, dated May 13, 1998.

(*) Notice: Under 35 U.S.C. 154(b), the term of this patent shall be extended for 0 days.

EPO Standard Search Report No. RS 100729 DE, dated May 19, 1998.

Primary Examiner—Leo B. Tentoni

(21) Appl. No.: **09/035,200**

(74) *Attorney, Agent, or Firm*—R. William Beard, Jr.; Frohwitter

(22) Filed: **Mar. 5, 1998**

(57) **ABSTRACT**

(51) **Int. Cl.**⁷ **B29C 47/24**; B29C 47/92

An extrusion die for extruding biodegradable material, the extrusion die including: a mandrel; an outer member positioned near the mandrel; an extrusion orifice between the mandrel and the outer member; a member in communication with at least one defining member of the extrusion orifice, wherein the member is capable of producing relative movement between the outer member and the mandrel, wherein the relative movement has a component transverse to an extrusion direction of biodegradable material through the extrusion orifice; a flow control device which controls flow of biodegradable material through the extrusion die; and a positioning device which positions the outer member and the mandrel relative to each other. An improved process for the extrusion of biodegradable material wherein the extrusion includes flowing the biodegradable material in a flow direction through an orifice, the improvement including: moving the biodegradable material in a direction having a component transverse to the flow direction during extrusion; controlling the flow rate of biodegradable material through the extrusion die during extrusion, wherein the controlling includes adjusting the head pressure of the biodegradable material in the extrusion die and adjusting at least one cross-sectional area of a biodegradable material flow path within the extrusion die; and modifying the orifice geometry.

(52) **U.S. Cl.** **264/40.7**; 264/209.2; 264/290.8; 264/210.2; 425/145; 425/380; 425/382.3; 425/382.4; 425/466; 425/467

(58) **Field of Search** 264/40.7, 209.2, 264/209.8, 210.2; 425/145, 380, 382.3, 382.4, 466, 467

(56) **References Cited**

U.S. PATENT DOCUMENTS

3,137,592 6/1964 Protzman et al. .
4,125,495 11/1978 Griffin .
4,133,784 1/1979 Otey et al. .
4,337,181 6/1982 Otey et al. .
4,454,268 6/1984 Otey et al. .

(List continued on next page.)

FOREIGN PATENT DOCUMENTS

788896 7/1968 (CA) .
420593 3/1967 (CH) .
659706 4/1938 (DE) .
147351 4/1969 (DE) .
297 07 060
U1 4/1997 (DE) .
183 153 6/1986 (EP) .

24 Claims, 15 Drawing Sheets

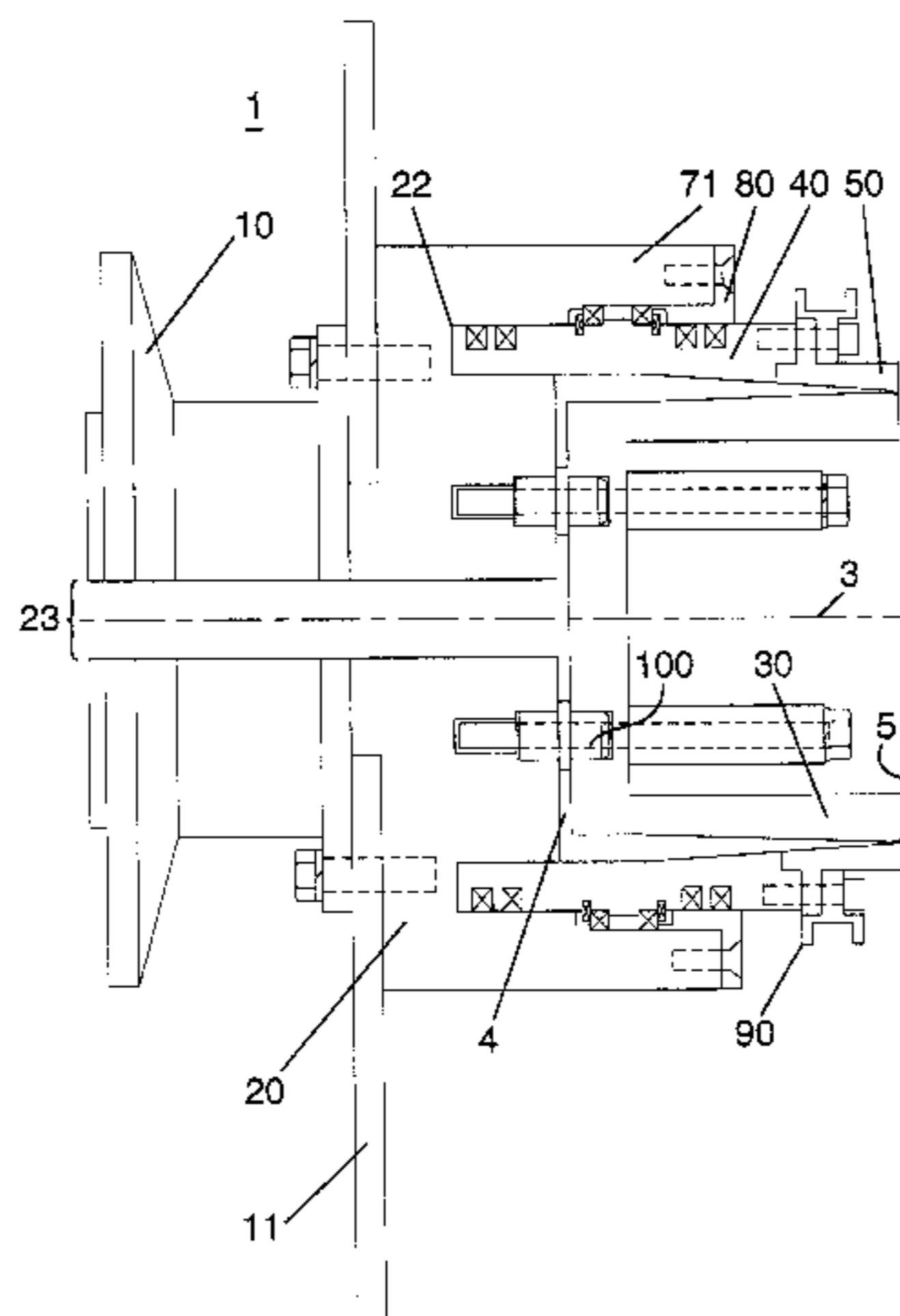

U.S. PATENT DOCUMENTS

4,673,438	6/1987	Wittwer et al. .	5,322,866	6/1994	Mayer et al. .
5,087,650	2/1992	Willett .	5,362,778	11/1994	Famili et al. .
5,095,054	3/1992	Lay et al. .	5,384,170	1/1995	Bastioli et al. .
5,186,990	2/1993	Starcevich .	5,397,834	3/1995	Jane et al. .
5,208,267	5/1993	Neumann et al. .	5,409,973	4/1995	Bastioli et al. .
5,252,271	10/1993	Jeffs .	5,427,614	6/1995	Wittwer et al. .
5,258,430	11/1993	Bastioli et al. .	5,512,090	4/1996	Franke et al. .
5,292,782	3/1994	Bastioli et al. .	5,660,900	8/1997	Andersen et al. .
5,314,754	5/1994	Knight .	5,766,529	6/1998	Franke et al. .

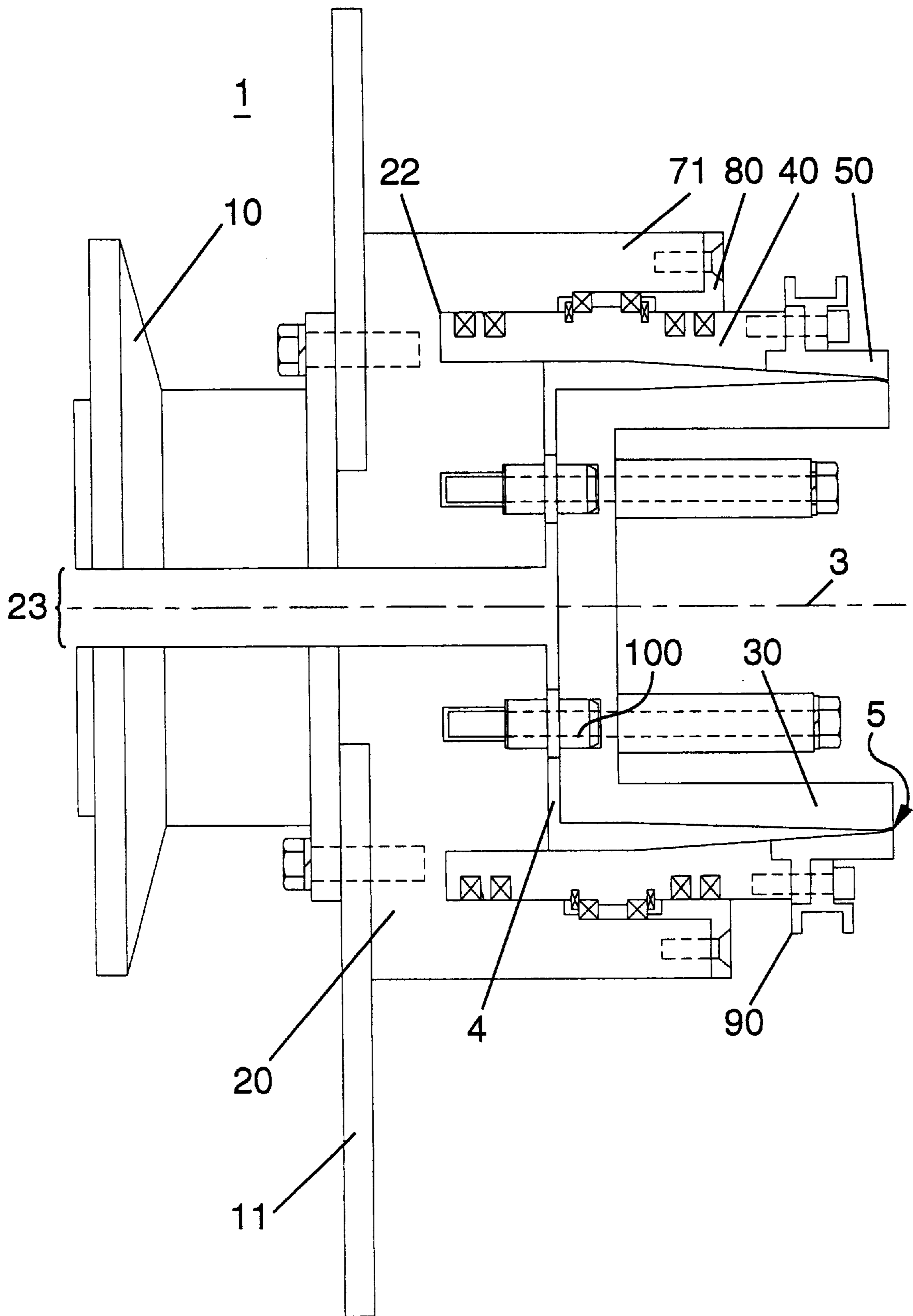

Figure 1

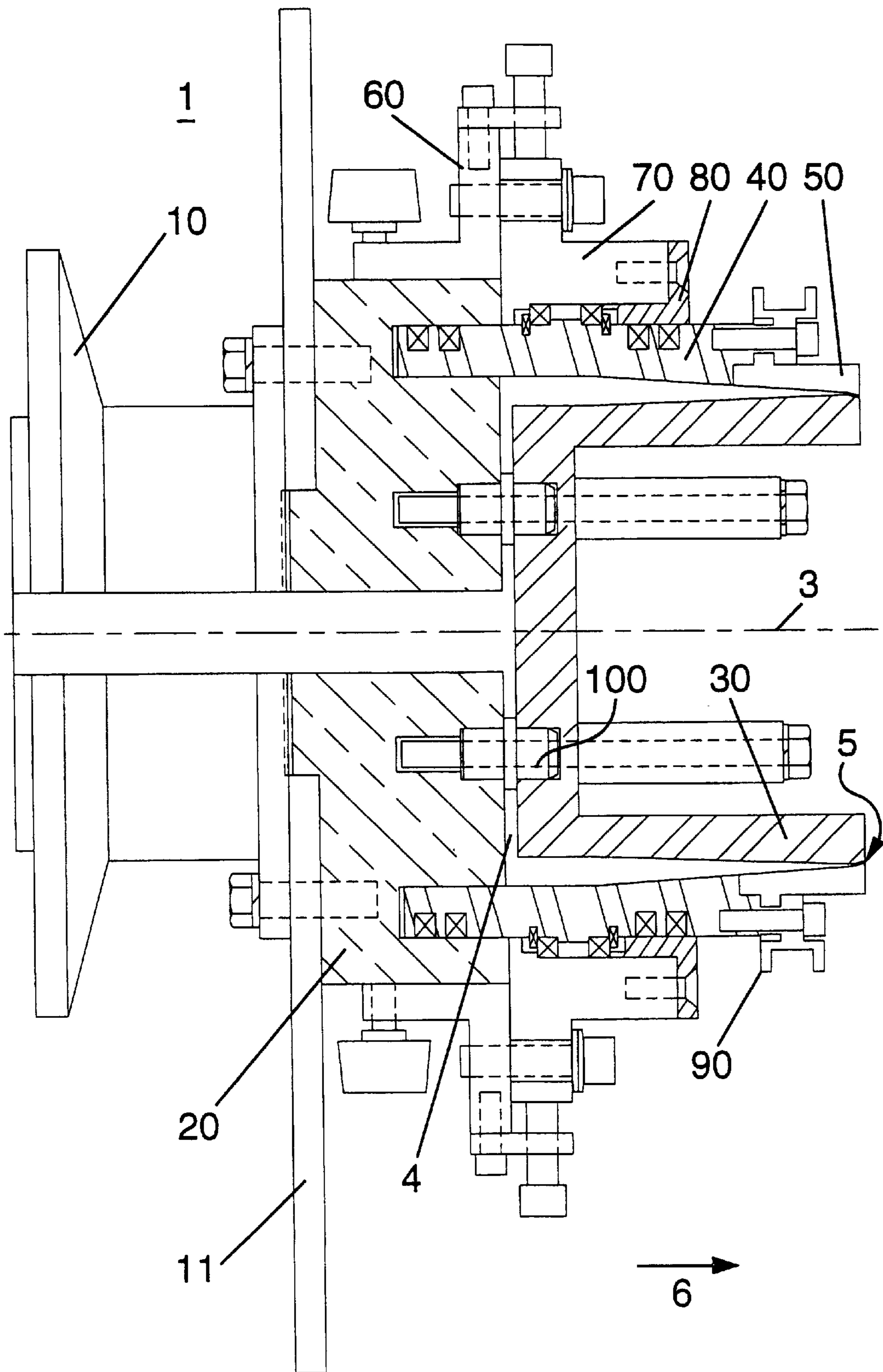

Figure 2

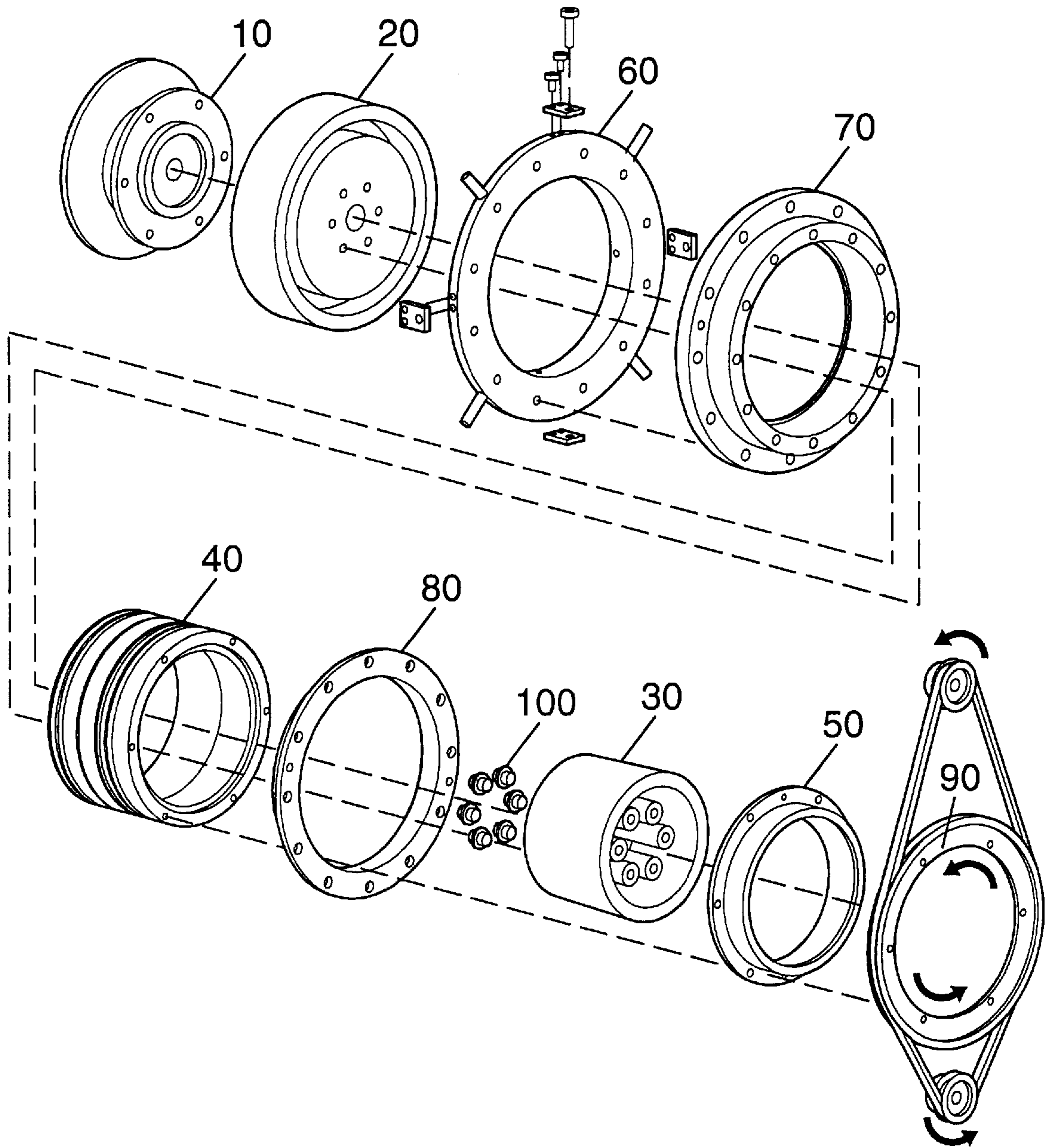

Figure 3

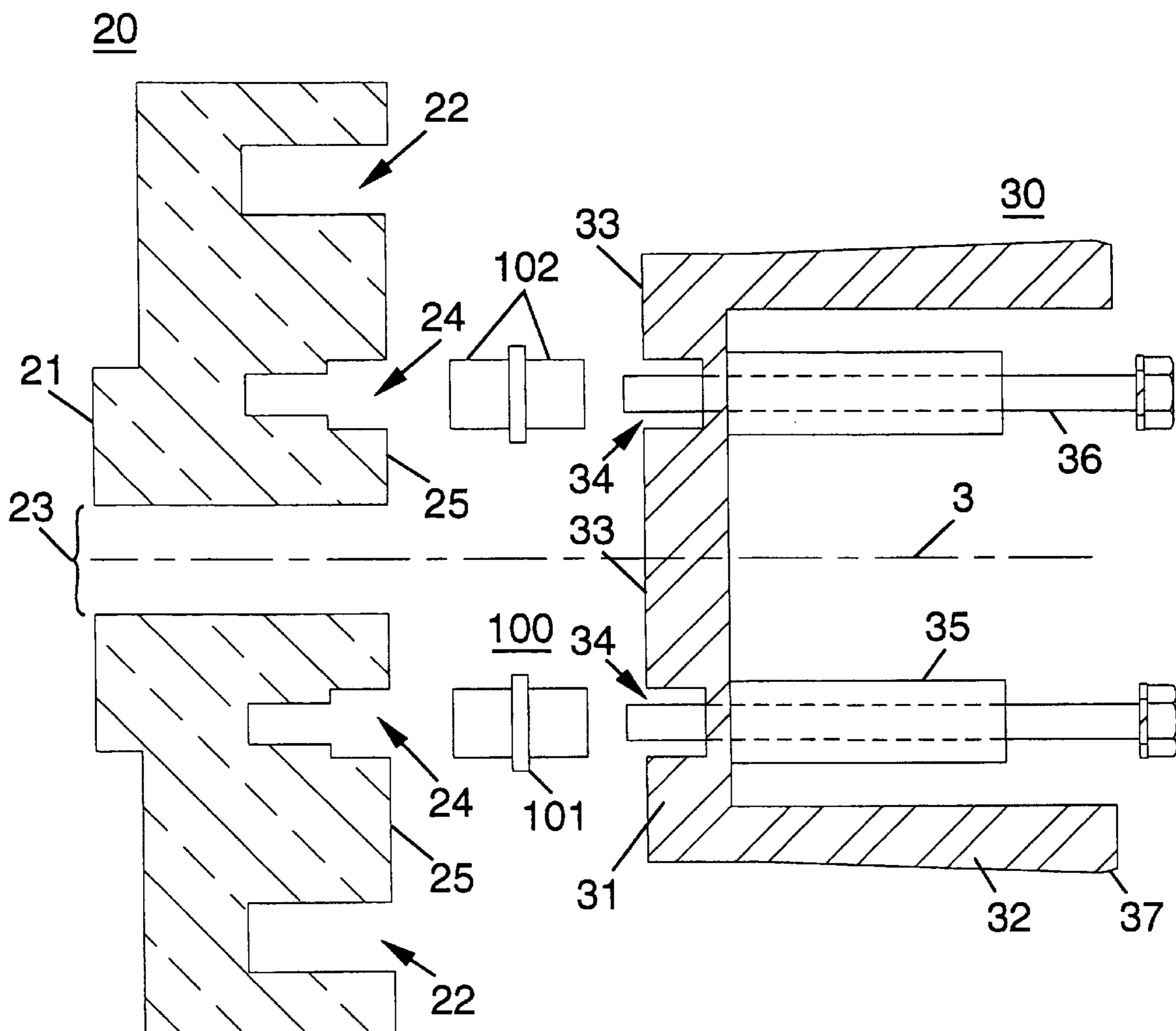

Figure 4

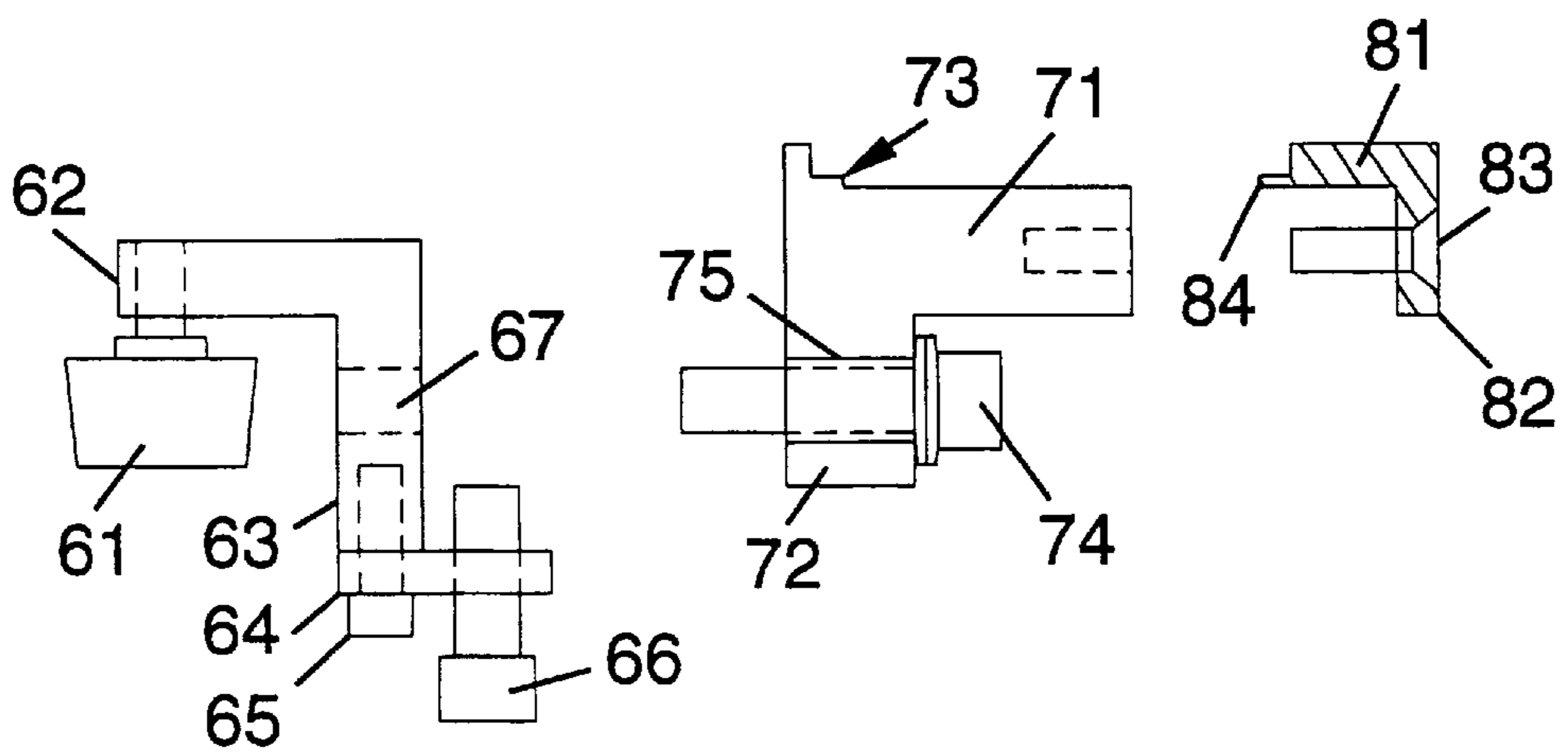
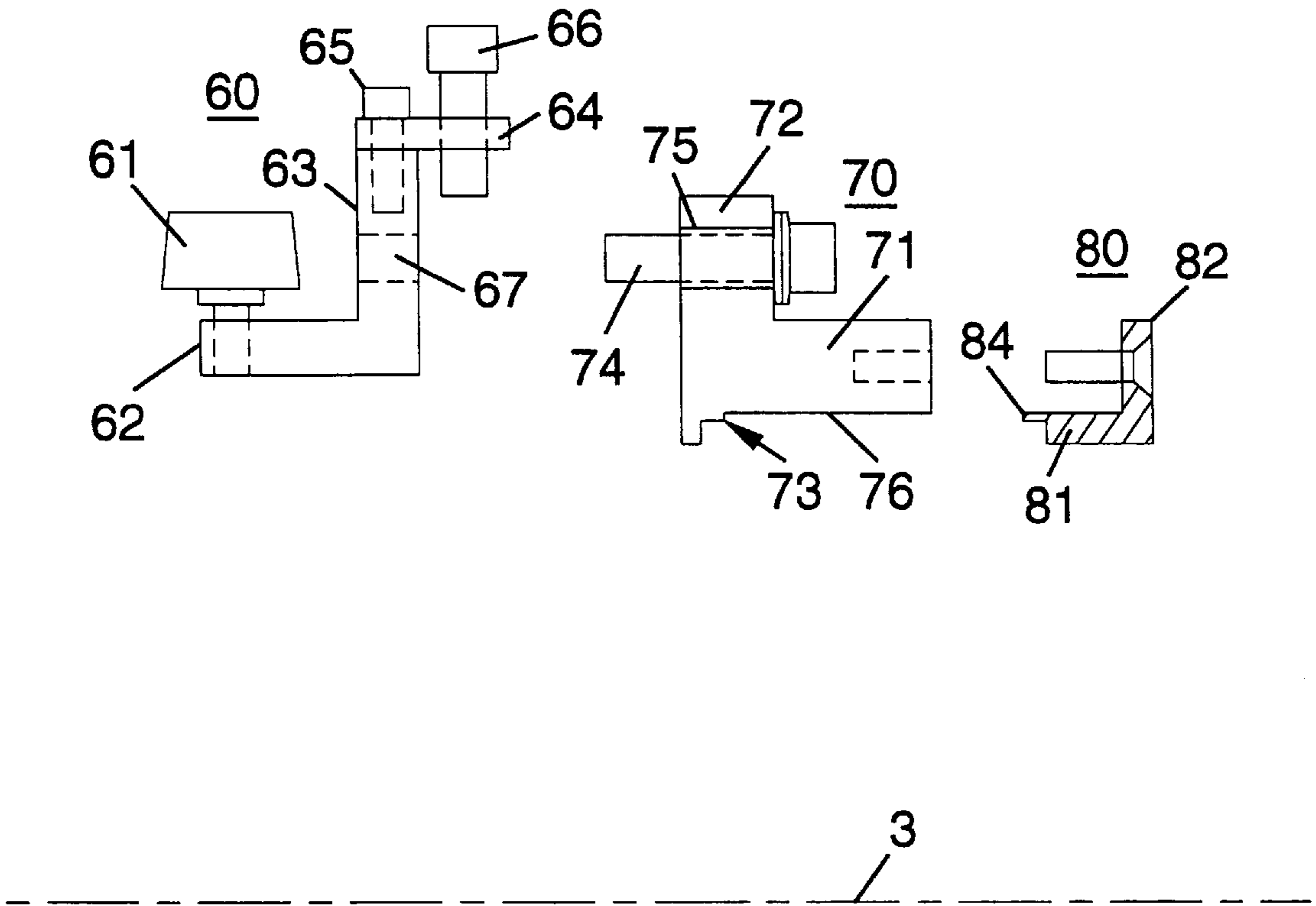

Figure 5

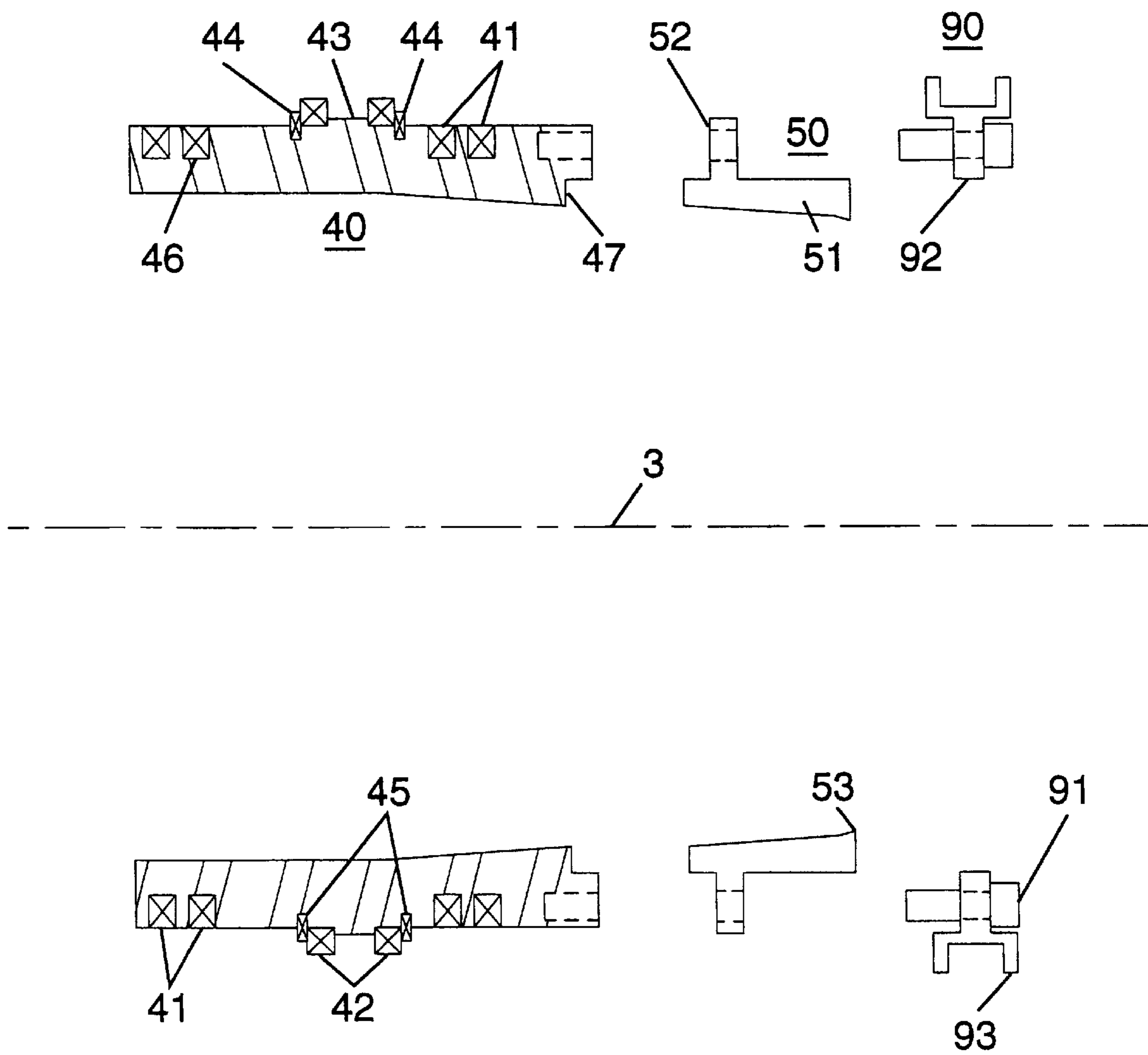

Figure 6

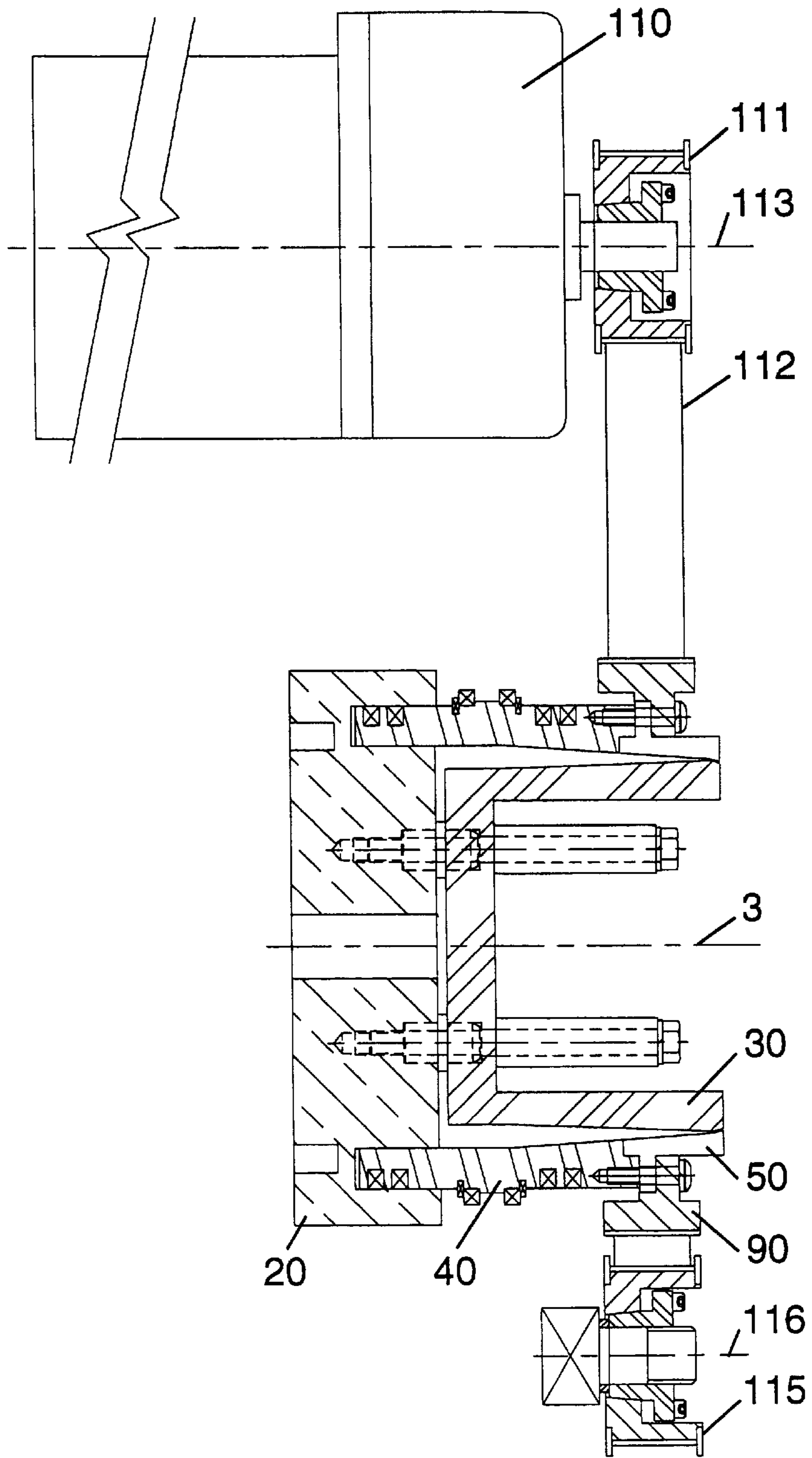

Figure 7A

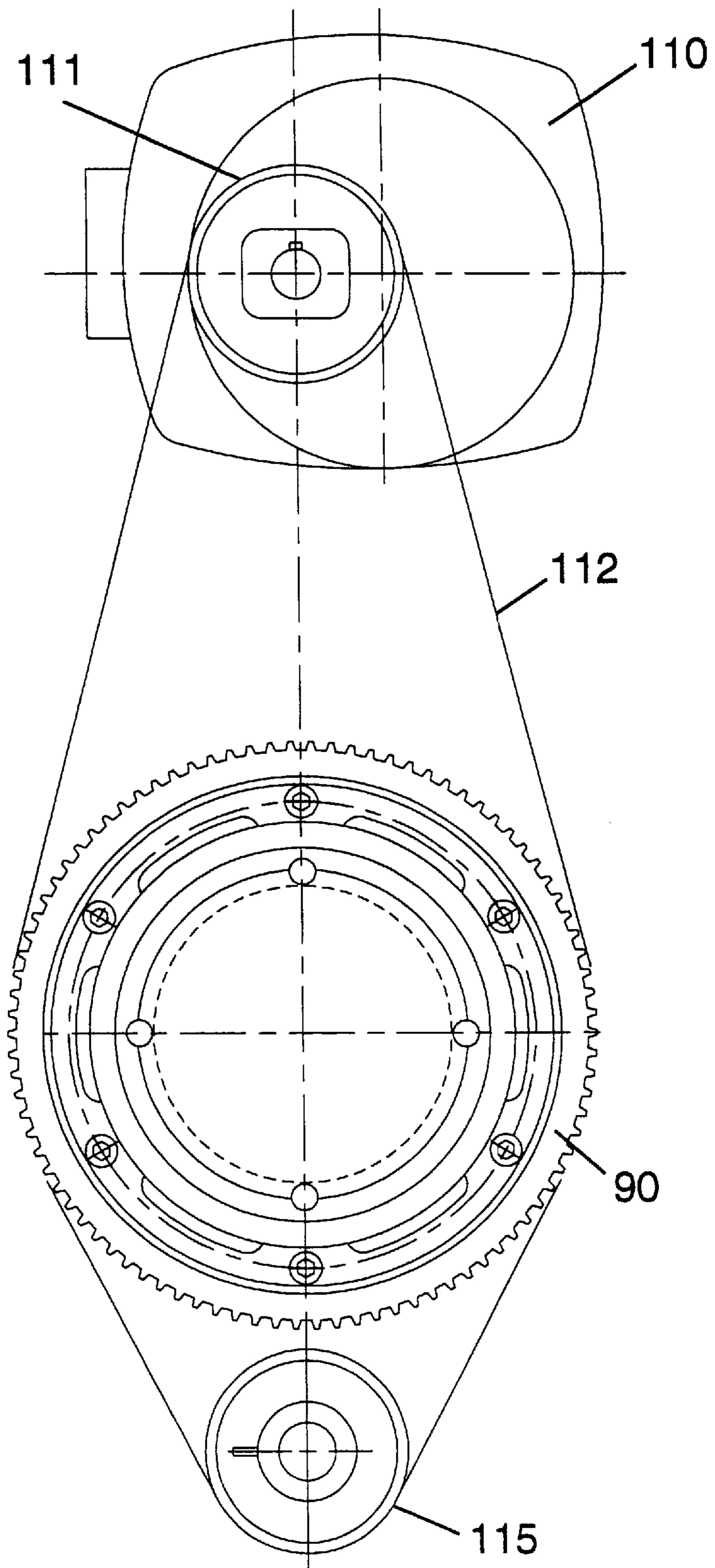

Figure 7B

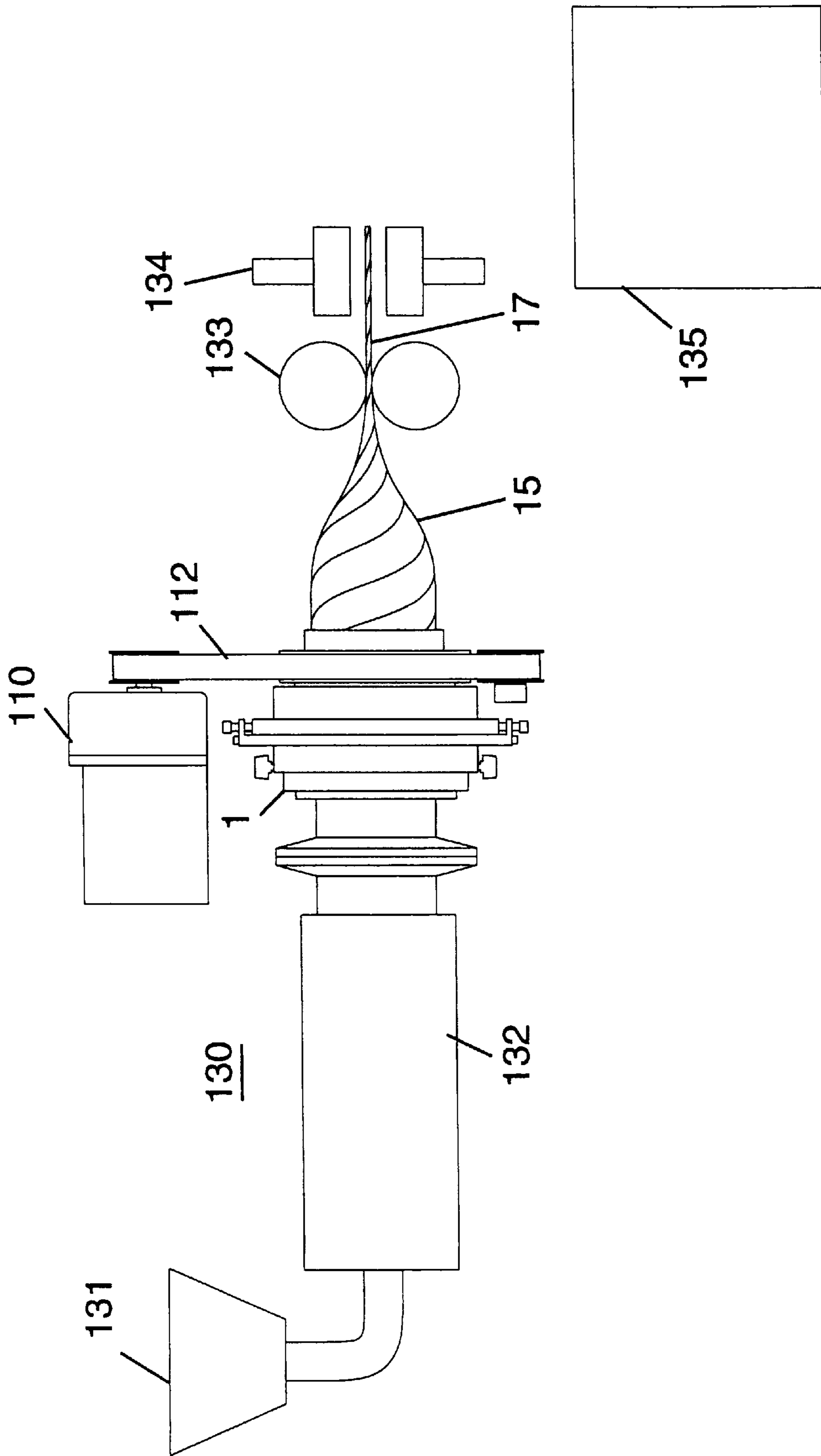

Figure 8

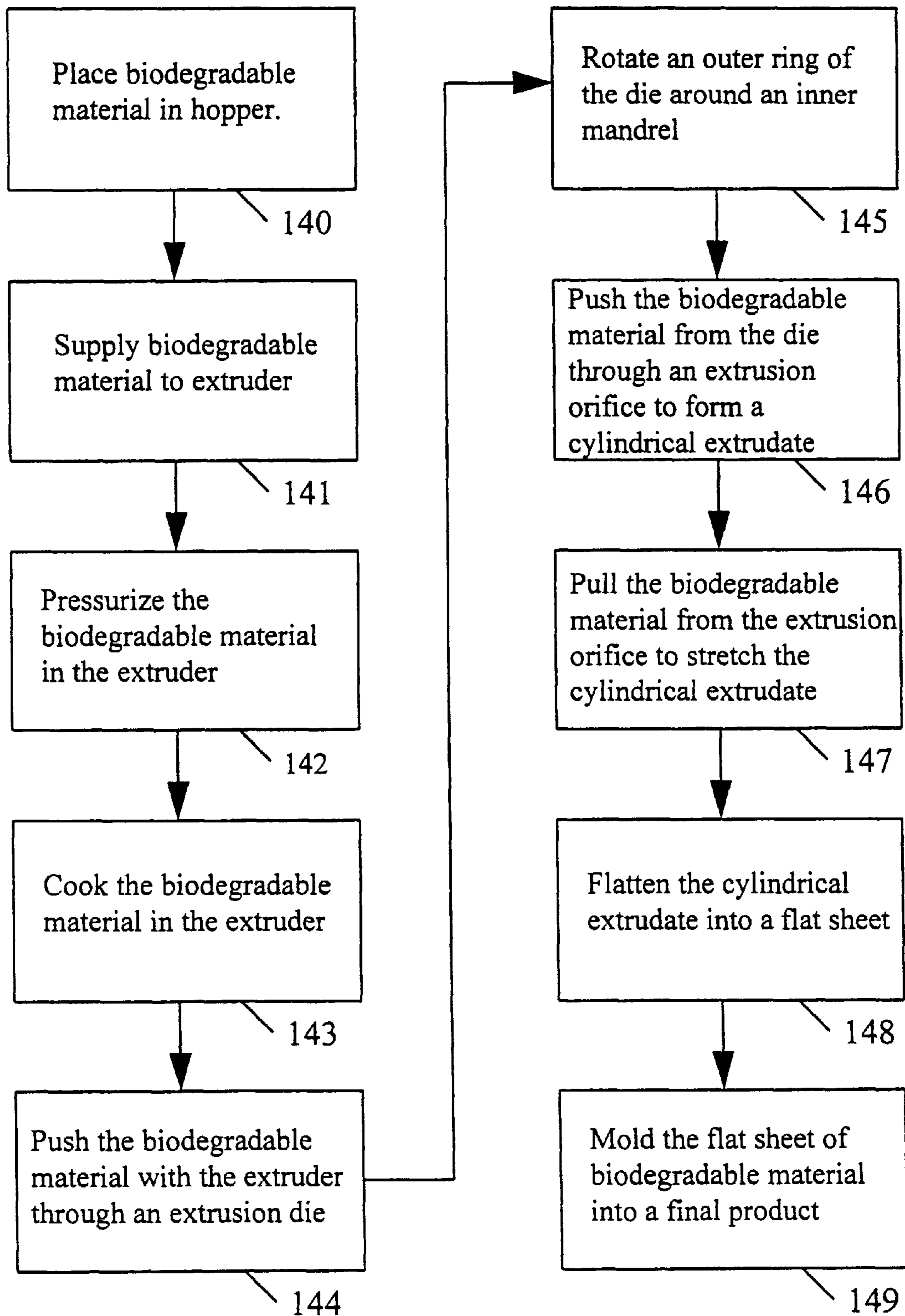

Figure 9

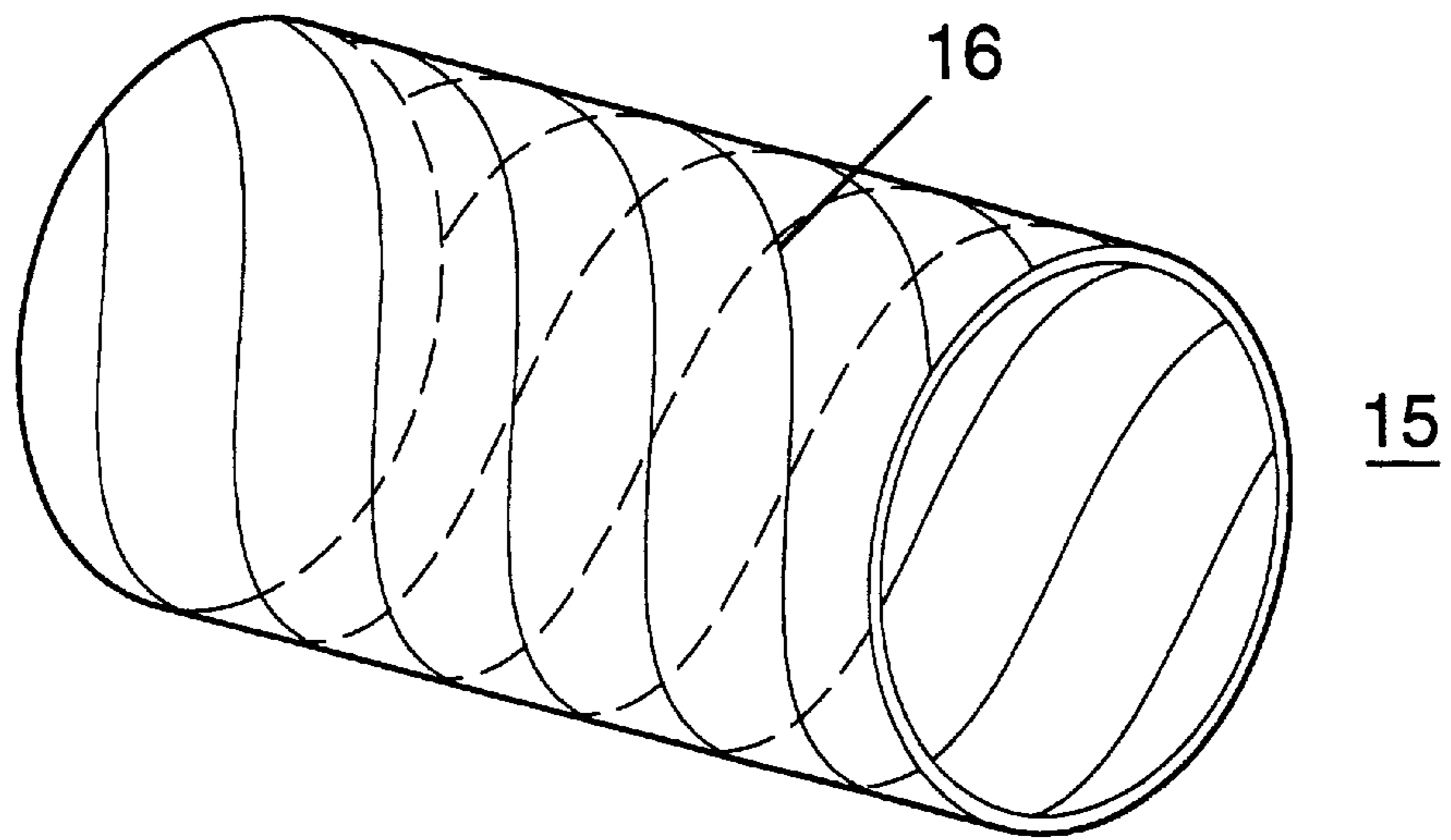

Figure 10A

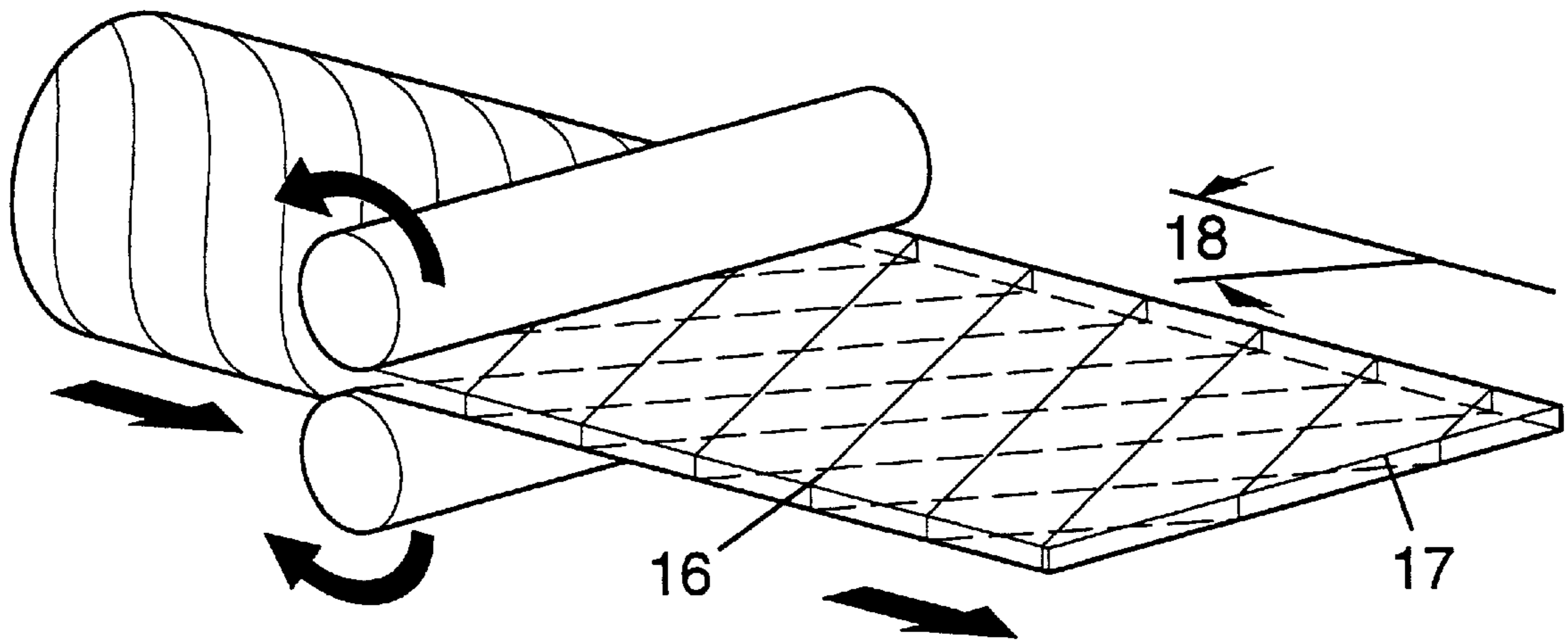

Figure 10B

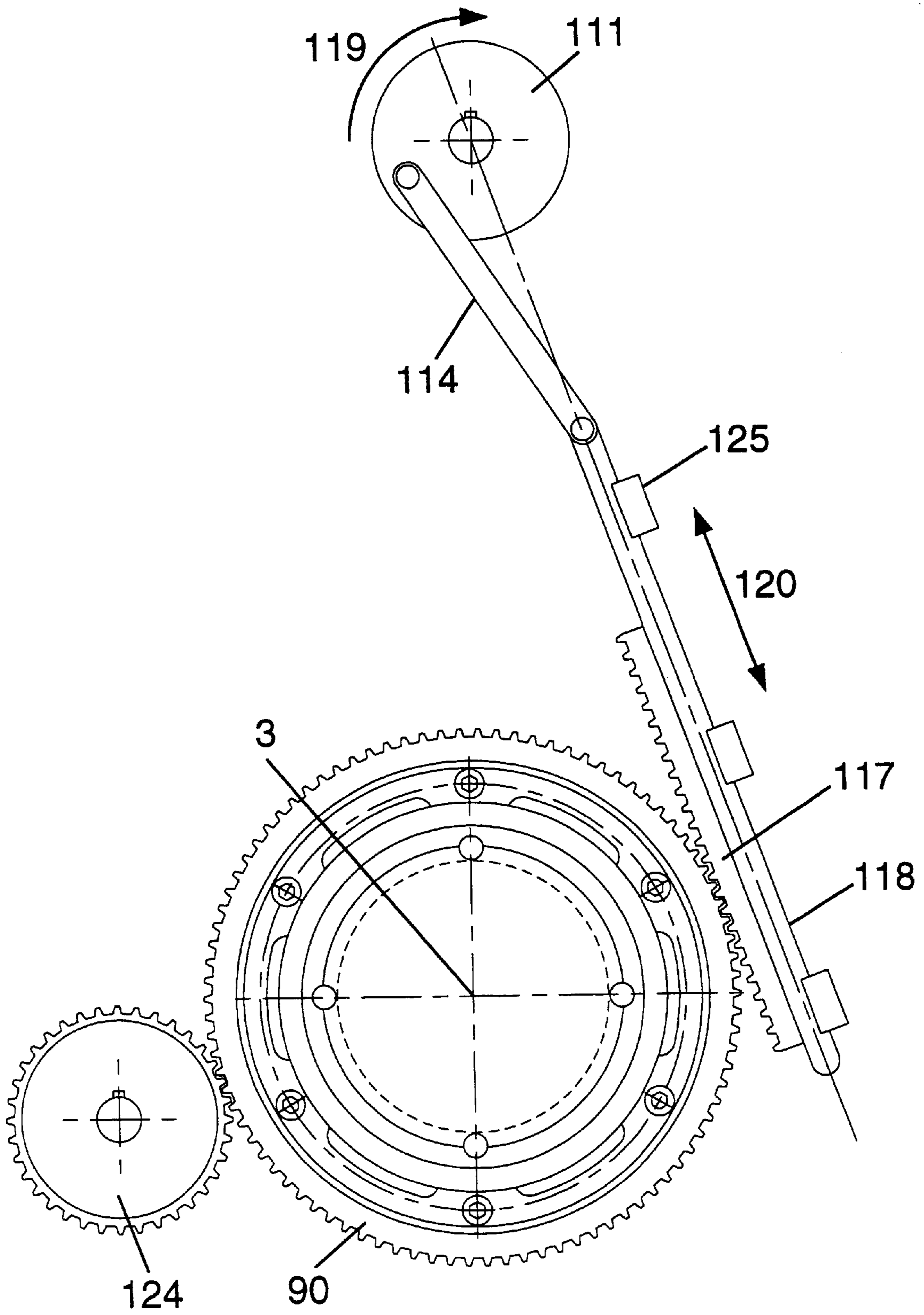

Figure 11

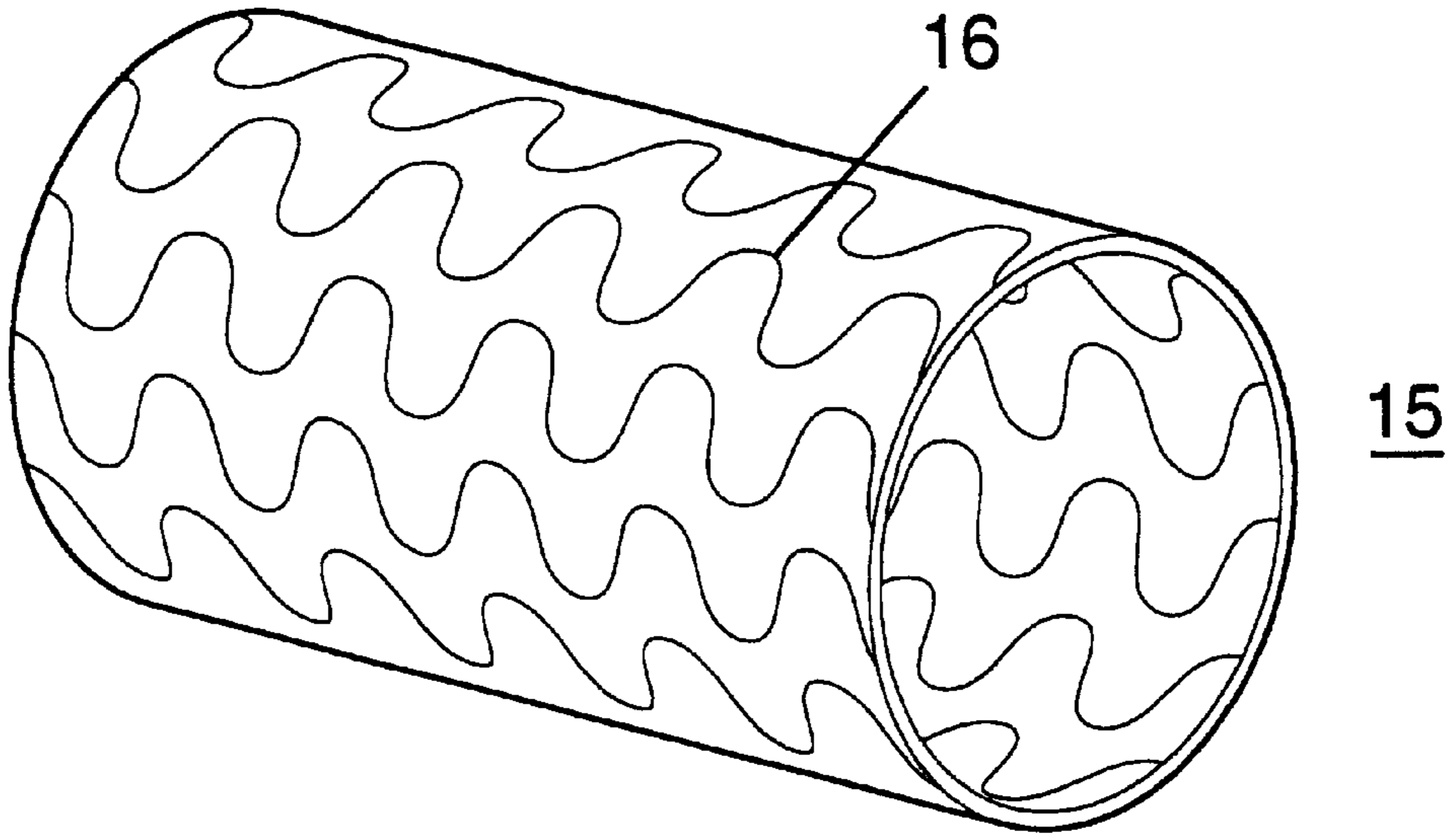

Figure 12A

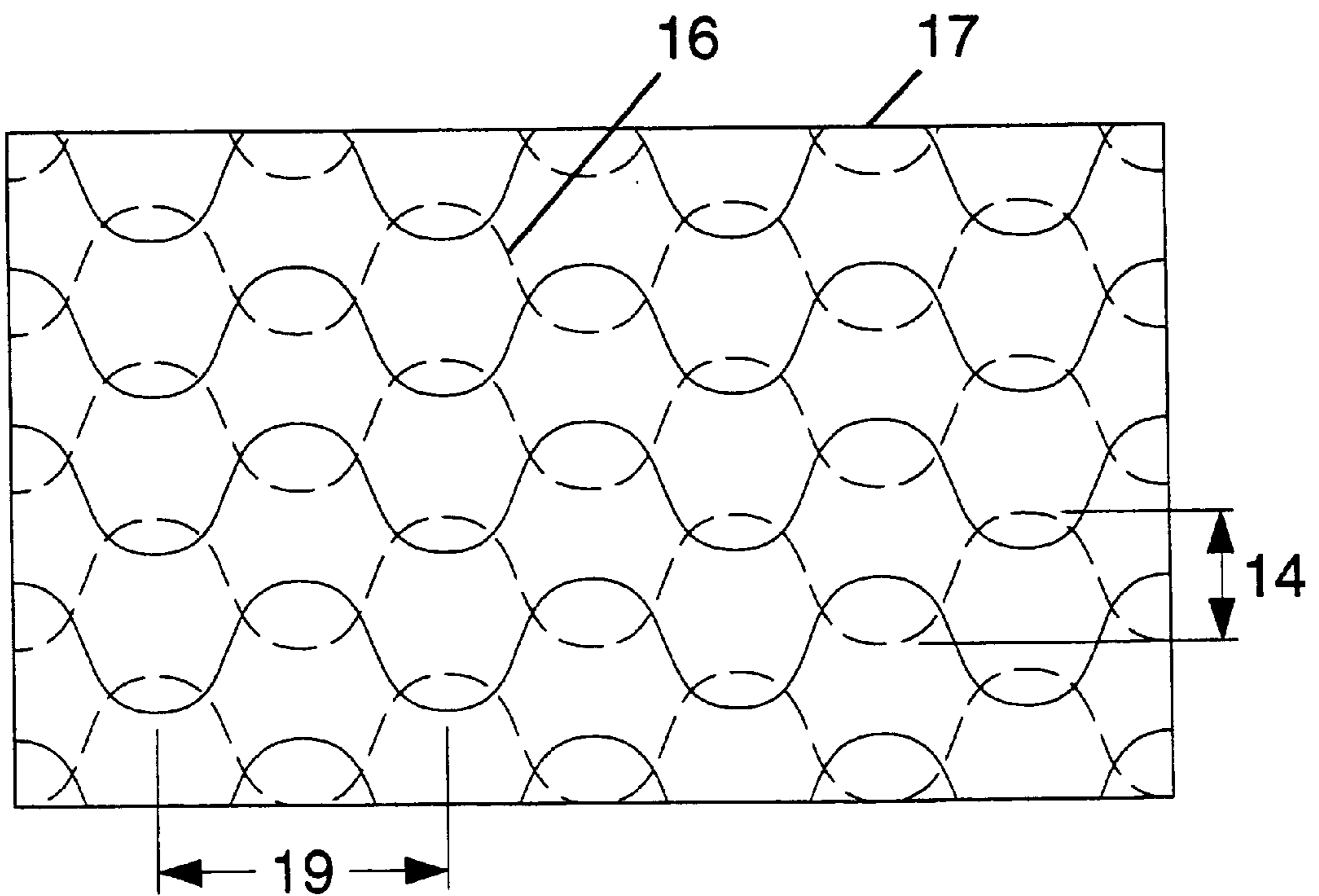

Figure 12B

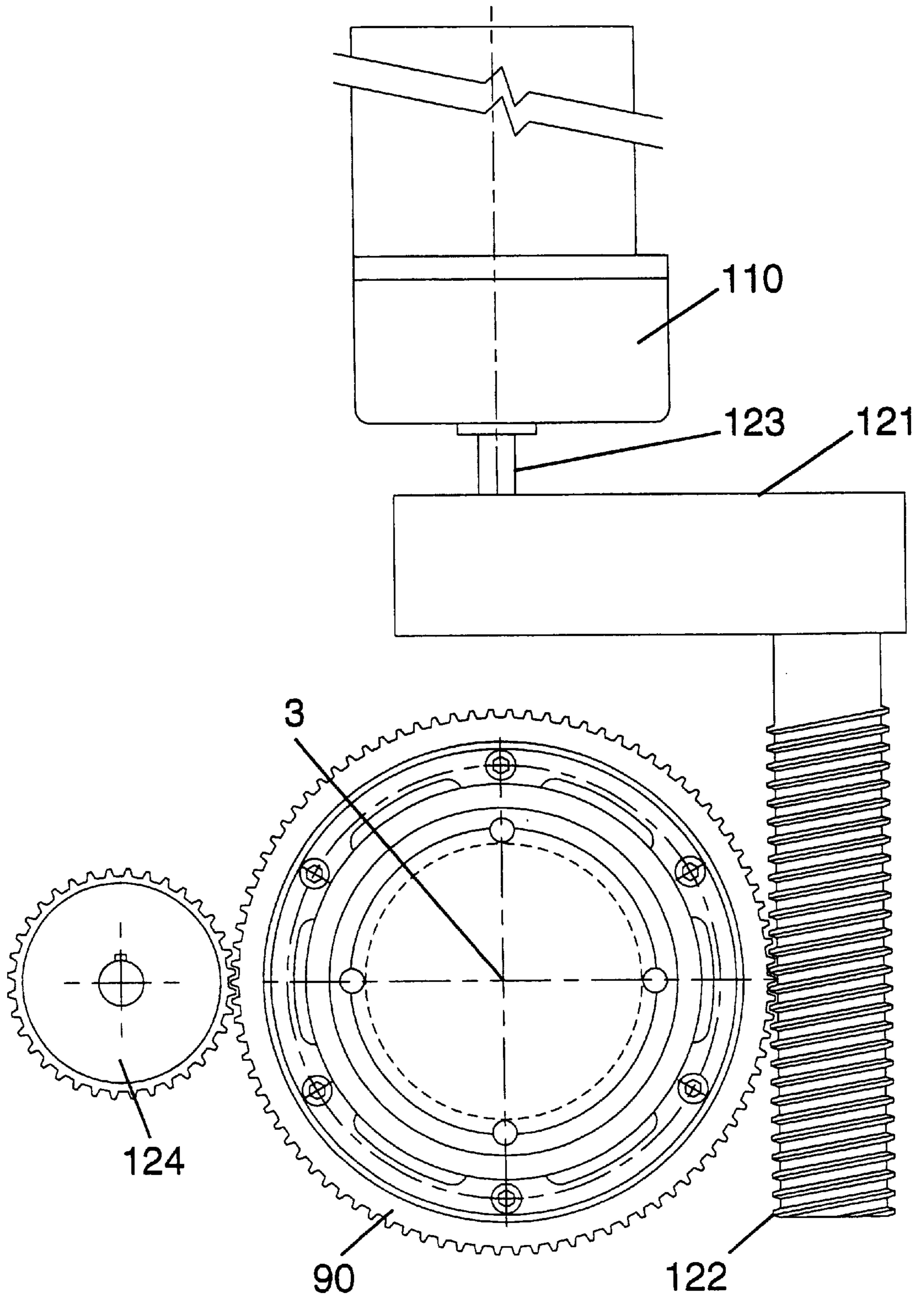

Figure 13

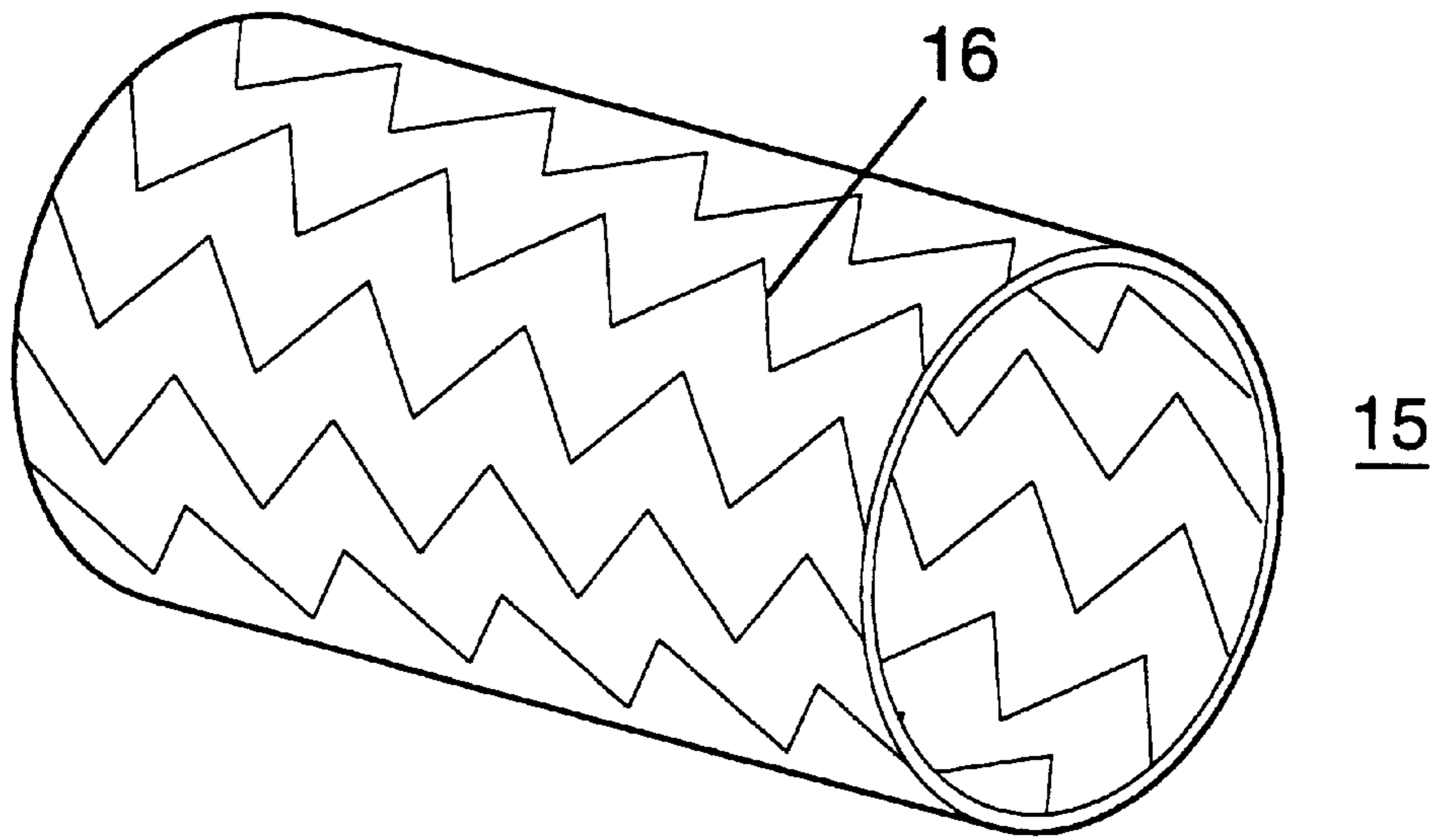

Figure 14A

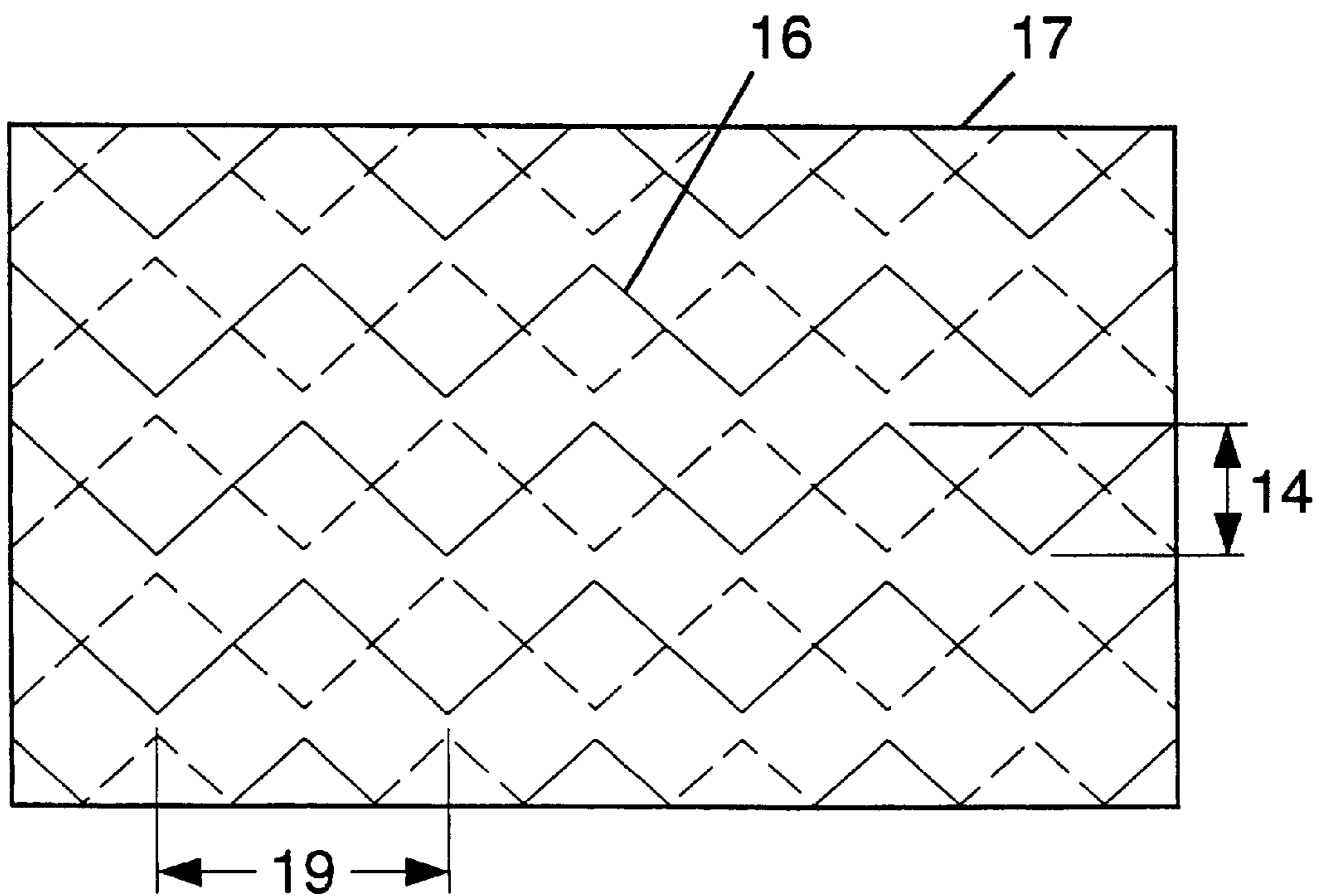

Figure 14B

**EXTRUSION DIE FOR BIODEGRADABLE
MATERIAL WITH DIE ORIFICE
MODIFYING DEVICE AND FLOW
CONTROL DEVICE**

BACKGROUND OF THE INVENTION

This invention relates generally to the formation of shaped objects from expanded biodegradable materials, and, in particular, to an extrusion die for ultimately forming sheets of biodegradable material.

Biodegradable materials are presently in high demand for applications in packaging materials. Commonly used polystyrene ("Styrofoam" (Trademark)), polypropylene, polyethylene, and other non-biodegradable plastic-containing packaging materials are considered detrimental to the environment and may present health hazards. The use of such non-biodegradable materials will decrease as government restrictions discourage their use in packaging applications. Indeed, in some countries in the world, the use of styrofoam (trademark) is already extremely limited by legislation. Biodegradable materials that are flexible, pliable and non-brittle are needed in a variety of packaging applications, particularly for the manufacture of shaped biodegradable containers for food packaging. For such applications, the biodegradable material must have mechanical properties that allow it to be formed into and hold the desired container shape, and be resistant to collapsing, tearing or breaking.

Starch is an abundant, inexpensive biodegradable polymer. A variety of biodegradable based materials have been proposed for use in packaging applications. Conventional extrusion of these materials produces expanded products that are brittle, sensitive to water and unsuitable for preparation of packaging materials. Attempts to prepare biodegradable products with flexibility, pliability, resiliency, or other mechanical properties acceptable for various biodegradable packaging applications have generally focused on chemical or physio-chemical modification of starch, the use of expensive high amylose starch or mixing starch with synthetic polymers to achieve the desired properties while retaining a degree of biodegradability. A number of references relate to extrusion and to injection molding of starch-containing compositions.

U.S. Pat. No. 5,397,834 provides biodegradable, thermoplastic compositions made of the reaction product of a starch aldehyde with protein. According to the disclosure, the resulting products formed with the compositions possess a smooth, shiny texture, and a high level of tensile strength, elongation, and water resistance compared to articles made from native starch and protein. Suitable starches which may be modified and used according to the invention include those derived, for example, from corn including maize, waxy maize and high amylose corn; wheat including hard wheat, soft wheat and durum wheat; rice including waxy rice; and potato, rye, oat, barley, sorghum, millet, triticale, amaranth, and the like. The starch may be a normal starch (about 20–30 wt-% amylose), a waxy starch (about 0–8 wt-% amylose), or a high-amylose starch (greater than about 50 wt-% amylose).

U.S. Pat. Nos. 4,133,784, 4,337,181, 4,454,268, 5,322,866, 5,362,778, and 5,384,170 relate to starch-based films that are made by extrusion of destructured or gelatinized starch combined with synthetic polymeric materials. U.S. Pat. No. 5,322,866 specifically concerns a method of manufacture of biodegradable starch-containing blown films that includes a step of extrusion of a mixture of raw unprocessed

starch, copolymers including polyvinyl alcohol, a nucleating agent and a plasticizer. The process is said to eliminate the need of pre-processing the starch. U.S. Pat. No. 5,409,973 reports biodegradable compositions made by extrusion from destructured starch and an ethylene-vinyl acetate copolymer.

U.S. Pat. No. 5,087,650 relates to injection-molding of mixtures of graft polymers and starch to produce partially biodegradable products with acceptable elasticity and water stability.

U.S. Pat. No. 5,258,430 relates to the production of biodegradable articles from destructured starch and chemically-modified polymers, including chemically-modified polyvinyl alcohol. The articles are said to have improved biodegradability, but retain the mechanical properties of articles made from the polymer alone.

U.S. Pat. No. 5,292,782 relates to extruded or molded biodegradable articles prepared from mixtures of starch, a thermoplastic polymer and certain plasticizers.

U.S. Pat. No. 5,095,054 concerns methods of manufacturing shaped articles from a mixture of destructured starch and a polymer.

U.S. Pat. No. 4,125,495 relates to a process for manufacture of meat trays from biodegradable starch compositions. Starch granules are chemically modified, for example with a silicone reagent, blended with polymer or copolymer and shaped to form a biodegradable shallow tray.

U.S. Pat. No. 4,673,438 relates to extrusion and injection molding of starch for the manufacture of capsules.

U.S. Pat. No. 5,427,614 also relates to a method of injection molding in which a non-modified starch is combined with a lubricant, texturing agent and a melt-flow accelerator.

U.S. Pat. No. 5,314,754 reports the production of shaped articles from high amylose starch.

EP published application No. 712883 (published May 22, 1996) relates to biodegradable, structured shaped products with good flexibility made by extruding starch having a defined large particle size (e.g., 400 to 1500 microns). The application exemplifies the use of high amylose starch and chemically-modified high amylose starch.

U.S. Pat. No. 5,512,090 refers to an extrusion process for the manufacture of resilient, low density biodegradable packaging materials, including loose-fill materials, by extrusion of starch mixtures comprising polyvinyl alcohol (PVA) and other ingredients. The patent refers to a minimum amount of about 5% by weight of PVA.

U.S. Pat. No. 5,186,990 reports a lightweight biodegradable packaging material produced by extrusion of corn grit mixed with a binding agent (guar gum) and water. Corn grit is said to contain among other components starch (76–80%), water (12.5–14%), protein (6.5–8%) and fat (0.5–1%). The patent teaches the use of generally known food extruders of a screw-type that force product through an orifice or extension opening. As the mixture exits the extruder via the flow plate or die, the super heated moisture in the mixture vaporizes forcing the material to expand to its final shape and density.

U.S. Pat. No. 5,208,267 reports biodegradable, compressible and resilient starch-based packaging fillers with high volumes and low weights. The products are formed by extrusion of a blend of non-modified starch with polyalkylene glycol or certain derivatives thereof and a bubble-nucleating agent, such as silicon dioxide.

U.S. Pat. No. 5,252,271 reports a biodegradable closed cell light weight loose-fill packaging material formed by

extrusion of a modified starch. Non-modified starch is reacted in an extruder with certain mild acids in the presence of water and a carbonate compound to generate CO₂. Resiliency of the product is said to be 60% to 85%, with density less than 0.032 g/cm³.

U.S. Pat. No. 3,137,592 relates to gelatinized starch products useful for coating applications produced by intense mechanical working of starch/plasticizer mixtures in an extruder. Related coating mixtures are reported in U.S. Pat. No. 5,032,337 which are manufactured by the extrusion of a mixture of starch and polyvinyl alcohol. Application of thermomechanical treatment in an extruder is said to modify the solubility properties of the resultant mixture which can then be used as a binding agent for coating paper.

Biodegradable material research has largely focused on particular compositions in an attempt to achieve products that are flexible, pliable and non-brittle. The processes used to produce products from these compositions have in some instances, used extruders. For example, U.S. Pat. No. 5,660,900 discloses several extruder apparatuses for processing inorganically filled, starch-bound compositions. The extruder is used to prepare a moldable mixture which is then formed into a desired configuration by heated molds.

U.S. Pat. No. 3,734,672 discloses an extrusion die for extruding a cup shaped shell made from a dough. In particular, the die comprises an outer base having an extrusion orifice or slot which has a substantial horizontal section and two upwardly extending sections which are slanted from the vertical. Further, a plurality of passage ways extend from the rear of the die to the slot in the face of the die. The passage way channels dough from the extruder through the extrusion orifice or slot.

Previously, in order to form clam shells, trays and other food product containers, biodegradable material was extruded as a flat sheet through a horizontal slit or linear extrusion orifice. The flat sheet of biodegradable material was then pressed between molds to form the clam shell, tray or other food package. However, these die configurations produced flat sheets of biodegradable material which were not uniformly thick, flexible, pliable and non-brittle. The packaging products molded from the flat sheets also had these negative characteristics.

As the biodegradable material exited the extrusion orifice, the biodegradable material typically had greater structural stability in a direction parallel to the extrusion flow direction compared to a direction transverse to the extrusion flow direction. In fact, fracture planes or lines along which the sheet of biodegradable material was easily broken, tended to form in the biodegradable sheet as it exited from the extrusion orifice. Food packages which were molded from the extruded sheet, also tended to break or fracture along these planes.

Therefore, there is a need for a process which produces a flexible, pliable and non-brittle biodegradable material which has structural stability in both the longitudinal and transverse directions

SUMMARY OF THE INVENTION

According to one aspect of the present invention, there is provided an extrusion die through which biodegradable material can be extruded which has structural stability in both the longitudinal and transverse directions of the material, which has a flow control device which controls flow of biodegradable material through the extrusion die, and which allows the inner and outer walls of the extrusion orifice to be adjusted relative to each other to modify the circumferential wall thickness of the cylindrical extrudate.

According to one embodiment of the invention, the die extrudes a tubular shaped structure which has its greatest structural stability in a direction which winds helically around the tubular structure. Thus, at the top of the tubular structure, the direction of greatest stability twists in one direction while at the bottom the direction of greatest stability twists in the opposite direction. This tubular structure is then pressed into a sheet comprised of two layers having their directions of greater stability approximately normal to each other. This 2-ply sheet is a flexible, pliable and non-brittle sheet with strength in all directions.

According to another embodiment of the present invention, the flow rate of the biodegradable material is regulated at a location upstream from the orifice and at the orifice itself to provide complete control of extrusion parameters. In particular, the head pressure of the biodegradable material behind the extrusion orifice is controlled to produce an extrudate having desired characteristics.

According to a further embodiment of the invention, an annular extrusion die allows the inner and outer walls of the extrusion orifice to be adjusted relative to each other to modify the circumferential wall thickness of the cylindrical extrudate.

According to one aspect of the present invention, there is provided an extrusion die for extruding biodegradable material, the extrusion die comprising: a mandrel; an outer member positioned near the mandrel; an extrusion orifice between the mandrel and the outer member; a member in communication with at least one defining member of the extrusion orifice, wherein the member is capable of producing relative movement between the outer member and the mandrel, wherein the relative movement has a component transverse to an extrusion direction of biodegradable material through the extrusion orifice; a flow control device which controls flow of biodegradable material through the extrusion die; and a positioning device which positions the outer member and the mandrel relative to each other.

According to another aspect of the invention, there is provided an extrusion die for extruding biodegradable material, the extrusion die comprising: a cylindrical mandrel; a cylindrical outer ring positioned around the mandrel; an annular extrusion orifice between the mandrel and the outer ring; a member in communication with at least one defining member of the annular extrusion orifice which produces angular relative movement between the outer ring and the mandrel; a flow control device which controls flow of biodegradable material through the extrusion die, wherein the flow control device comprises a mechanism which translates the outer ring to adjust the width of the annular extrusion orifice; and a positioning device which positions the outer ring and the mandrel relative to each other.

According to a further aspect of the invention, there is provided an extrusion die for extruding biodegradable material, the extrusion die comprising: a mandrel; an outer member positioned near the mandrel; an extrusion orifice between the mandrel and the outer member; a mounting plate having a flow bore which conducts biodegradable material toward the extrusion orifice, wherein the mandrel is fixedly mounted to the mounting plate and the outer member is movably mounted to the mounting plate; a shearing member which moves the outer member relative to the mandrel in a direction having a component transverse to an extrusion direction of biodegradable material through the extrusion orifice; a flow control device which controls flow of biodegradable material through the extrusion die, wherein the flow control device comprises a flow control channel

5

upstream of the extrusion orifice, wherein the flow control channel throttles flow of the biodegradable material through the die, wherein the mandrel is attached to the mounting plate with at least one spacer between, wherein the mounting plate and the mandrel define the flow control channel; and a positioning device which positions the outer member and the mandrel relative to each other, wherein the positioning device comprises a shifting device for moving the outer member and the mandrel relative to each other and a fixing device which fixes the relative positions of the outer member and the mandrel.

According to another aspect of the invention, there is provided an improved process for the extrusion of biodegradable material wherein the extrusion comprises flowing the biodegradable material in a flow direction through an orifice, the improvement comprising: moving or shearing the biodegradable material, in a direction having a component transverse to the flow direction, during extrusion; controlling the flow rate of biodegradable material through the extrusion die during extrusion, wherein the controlling comprises adjusting the head pressure of the biodegradable material in the extrusion die and adjusting at least one cross-sectional area of a biodegradable material flow path within the extrusion die; and modifying the orifice geometry.

According to another aspect of the invention, there is provided a process for manufacturing biodegradable shaped products of increased strength, the process comprising: extruding a biodegradable material, wherein the extruding comprises moving the biodegradable material in a first direction through an orifice to produce an extrudate; modifying the orifice geometry; shearing the biodegradable material, in a second direction having a component transverse to the first direction, during the extruding; controlling the flow rate of biodegradable material through the extrusion die during the extruding, wherein the controlling comprises adjusting the cross-sectional area of an extrusion orifice and wherein the controlling further comprises adjusting the cross-sectional area of a biodegradable material flow path at a location upstream of the extrusion orifice; compressing the extrudate; and molding the compressed extrudate of biodegradable material into a structure.

BRIEF DESCRIPTION OF THE DRAWINGS

The present invention is better understood by reading the following description of non-limitative embodiments, with reference to the attached drawings wherein like parts in each of the several figures are identified by the same reference character, and which are briefly described as follows.

FIG. 1 is a cross-sectional view of an embodiment of the invention fully assembled.

FIG. 2 is a cross-sectional view of an embodiment of the die fully assembled with centering and flow control devices.

FIG. 3 is an exploded perspective view of the several parts which comprise the die shown in FIG. 2.

FIG. 4 is a cross-sectional exploded view of a mandrel, mounting plate and spacers.

FIG. 5 is a cross-sectional exploded view of a gap adjusting ring, a bearing housing and an end cap.

FIG. 6 is an exploded cross-sectional view of a seal ring, an outer ring and a die wheel.

FIG. 7A is a cross-sectional side view of an embodiment of the invention having a motor and belt for rotating an outer ring about a mandrel.

FIG. 7B is an end view of the embodiment of the invention as shown in FIG. 7A.

6

FIG. 8 is a side view of a system for producing molded objects from biodegradable material, the system comprising an extruder, a rotating extrusion die, a cylindrical extrudate, rollers, and molding devices.

FIG. 9 is a flow chart of a process embodiment of the invention.

FIG. 10A is a perspective view of a cylindrical extrudate of biodegradable material having helical extrusion lines.

FIG. 10B is a perspective view of a sheet of biodegradable material produced from the extrudate shown in FIG. 10A.

FIG. 11 is an end view of an embodiment of the invention for rotating the die wheel of the rotating die, the device having a rack gear.

FIG. 12A is a perspective view of a cylindrical extrudate having sinusoidal extrusion lines.

FIG. 12B is a top view of a sheet of biodegradable material produced from the extrudate shown in FIG. 12A.

FIG. 13 is an end view of a device for rotating the die wheel of an embodiment of the invention wherein the system comprises a worm gear.

FIG. 14A is a perspective view of an extrudate of biodegradable material wherein the extrudate is cylindrical in shape and has zigzag extrusion lines.

FIG. 14B is a top view of a sheet of biodegradable material produced from the extrudate shown in FIG. 14A.

It is to be noted, however, that the appended drawings illustrate only typical embodiments of this invention and are therefore not to be considered limiting of the inventions scope, as the invention may admit to other equally effective embodiments.

DETAILED DESCRIPTION OF THE INVENTION

Referring to FIG. 1, a cross-section view of an embodiment of the invention is shown. The die 1 is made up of several discrete annular members which share the same longitudinal central axis 3. A mounting plate 20 is located in the center of the die 1 and is the member to which most of the remaining parts are attached. At one end of the mounting plate 20, an extruder adapter 10 is attached for connecting the die 1 to an extruder (not shown). A backplate 11 is attached between the extruder adapter 30 and the mounting plate 20. At an end opposite to the extruder adapter 10, several spacers 100 are positioned in counter sunk holes in the mounting plate 20 at various locations equidistant from the longitudinal central axis 3. A mandrel 30 has counter sunk holes which correspond to those in the mounting plate 20. The mandrel 30 is fixed to the mounting plate 20 with the spacers 100 between, the spacers being inserted into the respective counter sunk holes. On the same side of the mounting plate 20 as the mandrel 30, a seal ring 40 is inserted into an annular spin channel 22 of the mounting plate 20. At the periphery of the mounting plate 20, the mounting plate 20 has a bearing portion 71 which extends around the seal ring 40. An end cap 80 is attached to the distal end of the bearing portion 71 of the mounting plate 20 to lock the seal ring 40 in the spin channel 22. An outer ring 50 is attached to the seal ring 40 around the outside of the mandrel 30 to form an extrusion orifice 5 between the outer ring 50 and the mandrel 30. Finally, a die wheel 90 is attached to the outer ring 50. As described more fully below, a motor and drive system drive the die wheel 90 to rotate the outer ring 50 about the mandrel 30.

Biodegradable material is pushed through the die 1 under pressure by an extruder (not shown) which is attached to the

extruder adapter **10**. The biodegradable material passes through flow bore **23** which conducts the material through the extruder adapter **10** and the mounting plate **20** to a central location at the backside of the mandrel **30**. The biodegradable material is then forced radially outward through a disc-shaped cavity called a flow control channel **4** which is defined by the mounting plate **20** and the mandrel **30**. From the flow control channel **4**, the biodegradable material is pushed through the extrusion orifice **5** defined by the mandrel **30** and the outer ring **50**. According to one embodiment of the invention, the biodegradable material is forced through the extrusion orifice **5**, the die wheel **90**, outer ring **50** and seal ring **40** are rotated relative to the stationary mounting plate **20** and mandrel **30**.

Referring to FIGS. **2** and **3**, cross-sectional and exploded views, respectively, of an embodiment of the invention with orifice shifting and flow control devices are shown. The die **1** is made up of several discrete annular members which share the same longitudinal central axis **3**. A mounting plate **20** is located in the center of the die **1** and is the member to which most of the remaining parts are attached. At one end of the mounting plate **20**, an extruder adapter is attached for connecting the die **1** to an extruder (not shown). A gap adjusting ring **60** is placed concentrically around the cylindrical exterior of the mounting plate **20**. A bearing housing **70** lies adjacent the gap adjusting ring **60** and the mounting plate **20**. A seal ring **40** is placed within the bearing housing **70** and is inserted into an annular spin channel of the mounting plate **20**. At an end opposite to the extruder adapter **10**, several spacers **100** are positioned in counter sunk holes in the mounting plate **20** at various locations equidistant from the longitudinal central axis **3**. A mandrel **30** has counter sunk holes which correspond to those in the mounting plate **20**. The mandrel is fixed to the mounting plate **20** with the spacers **100** between. An outer ring **50** is attached to the seal ring **40** around the outside of the mandrel **30** to form an extrusion orifice **5** between the outer ring **50** and the mandrel **30**. Finally, a die wheel **90** is attached to the outer ring **50** for rotating the outer ring **50** about the mandrel **30**.

Referring to FIG. **4**, a cross section of the mounting plate **20**, spacers **100** and the mandrel **30** are shown disassembled. The mounting plate **20** is basically a solid cylinder with a cylindrical flow bore **23** cut in the middle along the longitudinal central axis **3**. One end of the mounting plate **20** comprises a mounting shoulder **21** for engagement with the extruder adapter **10** (shown in FIGS. **2** and **3**). Opposite the mounting shoulder **21**, the mounting plate **20** has an annular spin channel **22** for receiving the seal ring **40** (shown in FIGS. **2** and **3**). Between the cylindrical flow bore **23** at the center and the spin channel **22**, the mounting plate **20** has a disc-shaped flow surface **25**. The mounting plate **20** also has several mounting plate counter sunk holes **24** for receiving spacers **100** such that the counter sunk holes **24** are drilled in the flow surface **25**. In FIG. **4**, only two counter sunk holes **24** are shown because the view is a cross section along a plane which intersects the longitudinal central axis **3**. All of the mounting plate counter sunk holes **24** are equidistant from each other and from the longitudinal central axis **3**.

According to one embodiment of the invention, the mandrel **30** is a bowl shaped structure having a base **31** and sides **32**. As shown in FIG. **4**, the mandrel **30** is oriented sideways so that the central axis of the mandrel is collinear with the longitudinal central axis **3** of the die. Unlike the mandrel **30**, which has a flow bore **23** through the center, the mandrel **30** has a solid base **31**. The outside surface of the base **31** is a base flow surface **33**. The mandrel **30** has several counter-

sunk holes **34** which are cut in the base flow surface **33**. In FIG. **4**, only two mandrel countersunk holes **34** are shown because the view is a cross-section along a plane which intersects the longitudinal central axis **3**. All of the mandrel countersunk holes **34** are equidistant from each other and from the central axis **3**. The inside of the mandrel **30** is hollowed out to reduce its overall weight.

Spacers **100** are used to mount the mandrel **30** to the mounting plate **20**. Each of the spacers **100** comprise male ends **102** for insertion into mounting plate and mandrel countersunk holes **24** and **34**. Of course, the outside diameter of the male ends **102** is slightly smaller than the inside diameters of mounting plate and mandrel countersunk holes **24** and **34**. Between the male ends **102**, each of the spacers **100** comprise a rib **101** which has an outside diameter larger than the inside diameters of the mounting plate and mandrel countersunk holes **24** and **34**. The rib **101** of each spacer **100** has a uniform thickness in the longitudinal direction to serve as the spacer mechanism between the assembled mounting plate and mandrel.

The mandrel **30** is attached to the mounting plate **20** with mandrel bolts **36**. The mandrel bolts **36** extend through the base **31** of the mandrel **30**, through the spacers **100** and into treaded portions in the bottom of the mounting plate counter sunk holes **24**. While the heads of the mandrel bolts **36** could be made to rest firmly against the inside of the base **31** of the mandrel, in the embodiment shown, the mandrel bolts extend through risers **35** so that the heads of the mandrel bolts **36** are more accessible from the open end of the mandrel **30**. In this embodiment, one end of each of the risers **35** rests securely against the inside of the mandrel base **31** while the other end of each riser is engaged by the head of a mandrel bolt **36**.

Referring to FIG. **5**, a cross-sectional view of the gap adjusting ring **60**, the bearing housing **70**, and the end cap **80** are shown disassembled. The gap adjusting ring **60** is a ring shaped member having a longitudinal central axis **3** and an inner diameter slightly greater than the outside diameter of the mounting plate **20** (shown in FIGS. **2** and **3**). The gap adjusting ring **60** also has several lock screws **61** which extend through an inner portion **62** of the gap adjusting ring **60** for engagement with the mounting plate **20** once the gap adjusting ring **60** is placed around the outside of the mounting plate **20**. Also, the gap adjusting ring **60** has an outer portion **63** for engagement with the bearing housing **70**. At the outer edge of the outer portion **63**, the gap adjusting ring **60** has shifting lugs **64** which are attached via lug bolts **65**. In the embodiment shown, four shifting lugs **64** are attached to the outer portion **63** of the gap adjusting ring **60**. The shifting lugs **64** are spaced around the gap adjusting ring **60** so that one is at the top, bottom, and sides, respectively. The shifting lugs **64** extend from the outer portion **63** in a longitudinal direction for positioning engagement with the bearing housing **70**. The shifting bolts **66** poke through the shifting lugs **64** in the part of the shifting lugs **64** which extend from the outer portion **63** in the longitudinal direction. The shifting bolts **66** poke through in a direction from outside the die toward the longitudinal central axis **3**. Finally, the gap adjusting ring **60** has threaded holes **67** at various locations around the outer portion **63** for receiving screws **74**.

The bearing housing **70** is an annular ring which has a longitudinal central axis **3**. The bearing housing **70** has a bearing portion **71** and a support portion **72**. The support portion **72** is annular with its greatest cross-section in a direction transverse to the longitudinal central axis **3**. The bearing housing **70** is attachable to the gap adjusting ring **60**

by the support portion 72 which engages the outer portion 63 of the gap adjusting ring 60. In the embodiment shown, this engagement between the bearing housing 70 and the gap adjusting ring 60 is accomplished by screws 74 between these two members. The support portion 72 has several slip holes 75 which protrude through the support portion 72 in a longitudinal direction. In one embodiment, twelve slip holes 75 are positioned equidistant from each other around the support portion 72 and are positioned equidistant from the longitudinal central axis 3. The inside diameter of each slip hole 75 is larger than the outside diameter of screws 74 so that there is substantial "play" between the screws 74 and the slip holes 75. While the slip holes 75 are larger than the screws 74, the slip holes 75 are small enough so that the heads of the screws 74 securely engage the support portion 72 of the bearing housing 70.

The other major part of the bearing housing 70 is the bearing portion 71 which is an annular section having its greatest thickness in the longitudinal direction. The interior surface of the bearing portion 71 is a bearing surface 76 for engaging lateral support bearings 42 (shown in FIG. 6). The bearing surface 76 supports the lateral support bearings 42 in a plane normal to the longitudinal central axis 3. Protruding from the bearing surface 76 near the support portion 72, the bearing housing 70 has a bearing housing lateral support flange 73 which supports a lateral support bearing 42 of the seal ring 40 (shown in FIG. 6).

When the bearing housing 70 is attached to the gap adjusting ring 60, the relative positions of the two devices may be adjusted. In particular, during assembly, the shifting bolts 66 of the gap adjusting ring 60 are relaxed to provide enough space for the support portion 72 of the bearing housing 70. The bearing housing 70 is then placed directly adjacent the gap adjusting ring 60 with the support portion 72 within the extended portions of shifting lugs 64. The screws 74 are then inserted through the slip holes 75 and loosely screwed into threaded holes 67 in the gap adjusting ring 60. The shifting bolts 66 are then adjusted to collapse on the support portion 72 of the bearing housing 70. The shifting bolts 66 may be adjusted to push the bearing housing 70 off center relative to the gap adjusting ring 60. Because the slip holes 75 are larger than the screws 74, the shifting bolts 66 freely push the bearing housing 70 in one direction or the other. By varying the pressure of the shifting bolts 66 against the outer surface of the bearing housing 70, the bearing housing 70, seal ring 40 and outer ring 50 may be perturbed from their original positions to more desirable positions. Once the desired relative position of the bearing housing 70 to the gap adjusting ring 60 is obtained, the screws 74 are tightened to firmly attach the two members.

The end cap 80 is preferably a ring which has a longitudinal central axis 3. The interior portion of the end cap 80 is a stabilizer 81 and the exterior is a fastener flange 82. Fastener holes 83 are drilled in the fastener flange 82 for inserting fasteners which secure the end cap 80 to the bearing portion 71 of the bearing housing 70. The outside diameter of the stabilizer 81 of the end cap 80 is slightly smaller than the inside diameter of the bearing portion 71 of the bearing housing 70. This allows the stabilizer 81 to be inserted into the bearing portion 71. At the distal end of the stabilizer 81, there is an end cap lateral support flange 84 which supports a lateral support bearing 42 (shown in FIG. 6). Therefore, when the end cap 80 is securely fastened to the bearing housing 70, the bearing housing lateral support flange 73 and the end cap lateral support flange 84 brace the lateral support bearings 42 (shown in FIG. 6) against movement in the longitudinal directions.

Referring to FIG. 6, a cross-sectional view of the seal ring 40, the outer ring 50 and the die wheel 90 are shown disassembled. The seal ring 40 is a cylindrical member having a longitudinal central axis 3. The seal ring 40 has an interior diameter which decreases from one end to the other. At the end of the seal ring 40 which has the smallest inside diameter, the seal ring 40 has a notch 47 for engaging the outer ring 50 as discussed below. On the outside of the seal ring 40, there are four superior piston rings 41 for engaging the mounting plate 20 and the end cap 80 (both shown in FIGS. 2 and 3). The seal ring 40 also comprises two lateral support bearings 42. The lateral support bearings 42 are separated by a bearing spacer flange 43 which is positioned between the two lateral support bearings 42. The seal ring 40 further comprises two retaining rings 44 which are positioned on the outsides of the lateral support bearings 42. Thus, the seal ring 40 is assembled by slipping one of the lateral support bearings 42 over each end of the seal ring 40 until they are each adjacent opposite sides of the bearing spacer flange 43. Next, retaining rings 44 are slipped over each end of the seal ring 40 until they snap into grooves 45 at the outsides of the lateral support bearings 42. Thus, the lateral support bearings 42 are secured between the bearing spacer flange 43 and the retaining rings 44. Finally, the superior piston rings 41 are placed in piston slots 46.

The outer ring 50 is a cylindrical member having a longitudinal central axis 3. The outer ring 50 has a ring portion 51 and a fastener flange 52. Longitudinal holes are cut through the fastener flange 52 for inserting fasteners which secure the outer ring 50 to an end of the seal ring 40. The outside diameter of the ring portion 51 is slightly smaller than the inside diameter of the notch 47 of the seal ring 40. This allows the outer ring 50 to be assembled to the seal ring 40 by inserting the ring portion 51 into the notch 47. The inside diameter of the ring portion 51 tapers from the end which attaches to the seal ring 40 to the other. At the end of the ring portion 51 having the smallest inside diameter, the outer ring 50 comprises a lip 53 which defines one side of the extrusion orifice 5 (shown in FIG. 2).

The die wheel 90 is a cylindrical member with a wheel flange 92 and a drive section 93. Holes are drilled through the wheel flange 92 for inserting wheel fasteners 91 which secure the die wheel 90 and the outer ring 50 to the seal ring 40. The drive section 93 is a device which engages a drive mechanism for rotating the die wheel 90. In the embodiment shown in the figure, the drive section is a pulley for engaging a drive belt.

Assembly of the complete die 1 is described with reference to FIGS. 2 and 3. First, the extruder adapter 10 is secured to the mounting plate 20 with a back plate 11 between. Next, with further reference to FIG. 4, several spacers 100 are placed in the mandrel 30 by inserting a male end 102 of each spacer 100 into a mandrel counter sunk hole 34, until all the mandrel counter sunk holes 34 have a spacer 100. The mandrel 30 is then placed adjacent the mounting plate 20 with the protruding male ends 102 of the spacers 100 being inserted into the mounting plate counter sunk holes 24. The mandrel 30 is then attached to the mounting plate 20 with spacers 100 between the mandrel bolts 36. In particular, the risers 35 are slipped over the shanks of the mandrel bolts 36 and the mandrel bolts 36 are inserted through the mandrel base 31, the mandrel counter sunk holes 34, the spacers 100, and the mounting plate counter sunk holes 24. The bottoms of the mounting plate counter sunk holes 24 are threaded so that the mandrel bolts 36 may be screwed into the mounting plate 20. The mandrel bolts 36 are then screwed into the threaded bottoms of each mounting

plate counter sunk hole 24 to fasten the mandrel 30 to the mounting plate 20. With further reference to FIG. 5, the gap adjusting ring 60 is slipped over the exterior of the mounting plate 20. The lock screws 61 are then tightened against the exterior of the mounting plate 20. The bearing housing 70 is then positioned with the support portion 72 against the outer portion 63 of the gap adjusting ring 60. The shifting bolts 66 are adjusted to center the bearing housing 70 about the longitudinal central axis 3 and the screws inserted through slip holes 75 and tightened into the threaded holes 67 of the gap adjusting ring 60. Next, with further reference to FIG. 6, the seal ring 40 having superior piston rings 41, lateral support bearings 42 and retaining rings 44 attached thereto, is rotatably attached to the bearing housing 70. In particular, the seal ring 40 is inserted into the bearing housing 70 and then into the spin channel 22 of the mounting plate 20. The seal ring 40 is pushed all the way into the spin channel 22 of the mounting plate 20 until the first of the lateral support bearings 42 rests firmly against the bearing housing lateral support flange 73. In this position, two of the four superior piston rings 41 form a seal between the seal ring 40 and the spin channel 22 of the mounting plate 20. The seal ring 40 is held in this position by inserting the stabilizer 81 of the end cap 80 into the bearing portion 71 of the bearing housing 70. The end cap 80 is pushed all the way into the bearing housing 70 until the end cap lateral support flange 84 contacts the second of the lateral support bearings 42 of the seal ring 40. Once in place, the end cap 80 is fixed to the bearing housing 70 by inserting fasteners through the fasteners holes 83 of the fastener flange 82 and into the bearing portion 71 of the bearing housing 70. The interior surface of the stabilizer 81 of the end cap 80 engages the remaining two superior piston rings 41 of the seal ring 40 so that the seal ring 40 is completely stabilized and allowed to spin freely about the longitudinal central axis 3. With the end cap 80 securely fastened to the bearing housing 70, the seal ring 40 is securely fastened in the lateral direction between the lateral support flanges 73 and 84. With the seal ring 40 securely in place, the outer ring 50 and die wheel 90 are then attached to the end which protrudes from the mounting plate 20. In particular, the ring portion 51 of the outer ring 50 is inserted into the notch 47 of the seal ring 40 and the wheel flange 91 of the die wheel 90 is positioned adjacent the fastener flange 52 of the outer ring 50. Wheel fasteners 91 are then inserted through the wheel flange 92 and the fastener flange 52 and locked into the seal ring 40.

Once assembled, both the extruder adapter 10 and the mounting plate 20 further comprise a flow bore 23 which extends from the extruder (not shown) to the flow surface 25, as shown in FIGS. 2 and 4. Thus, the die 1 operates such that biodegradable extrudate material is pushed by the extruder through the flow bore 23 until it reaches the base flow surface 33 of the mandrel 30. The biodegradable extrudate then flows radially outward around the spacers 100 between the flow surface 25 of the mounting plate 20 and the base flow surface 33 of the mandrel 30. This disc-like space between the mounting plate 20 and the mandrel 30 is the flow control channel 4. From the flow control channel 4, the biodegradable extrudate then enters a cylindrical space between the seal ring 40 and the mandrel 20 and is pushed through this space toward the extrusion orifice 5 between the mandrel 30 and the outer ring 50. As the biodegradable extrudate moves toward the extrusion orifice 5, the die wheel 90 is rotated to rotate the outer ring 50 and seal ring 40 around the stationary mandrel 30. Thus, the biodegradable extrudate is twisted by the rotating outer ring 50. As the extrudate exits the extrusion orifice 5, a tubular product of

twisted biodegradable material is produced. As described fully below, because the seal ring 40 is rotatably mounted within the bearing housing 70, the seal ring 40 may be made to rotate about the mandrel 30 as the extrudate is pushed through the orifice 5.

Flow of the biodegradable material through the die 1 is controlled in two ways: (1) adjusting the width of the flow control channel 4, and (2) controlling the size of the extrusion orifice 5. Regarding the flow control channel 4, as noted above, biodegradable material is passed from the extruder through a flow bore 23 in the mounting plate 20 until it reaches the base flow surface 33 of the mandrel 30. From the central location, the biodegradable material is pushed radially outward between the base flow surface 33 of the mandrel 30 and the flow surface 25 of the mounting plate 20. Of course, as the biodegradable material flows between the surfaces through the flow control channel 4, it passes around each of the spacers 100 which separate the mandrel 30 and the mounting plate 20. The width of the flow control channel 4 is adjusted by using spacers which have larger or smaller ribs 101 (See FIG. 4). In particular, if it is desirable to decrease flow of the biodegradable material through the flow control channel 4, spacers 100 having ribs 101 which are relatively thin in the longitudinal direction are inserted between the mounting plate 20 and the mandrel 30. Alternatively, if it is desirable to increase a flow rate of biodegradable material through the flow control channel 4, spacers 100 having ribs 101 with relatively larger thicknesses in the longitudinal direction are inserted between the mounting plate 20 and the mandrel 30. Therefore, in a preferred embodiment, the die 1 has several sets of spacers 100 which may be placed between the mounting plate 20 and the mandrel 30 to control the width of the flow control channel 4.

Additionally, flow of the biodegradable material through the extrusion orifice 5 is controlled by altering the width of the extrusion orifice 5. The thickness of the extrusion orifice 5 between the mandrel lip 37 and the outer ring lip 53 is adjusted by sliding the gap adjusting ring 60, the bearing housing 70, the seal ring 40, and the outer ring 50 along the longitudinal central axis 3 out away from the stationary mandrel 30. Since the interior diameter of the ring portion 51 of the outer ring 50 is tapered from the end which attaches to the seal ring 40, the outer ring 50 has its smallest interior diameter at the outer ring lip 53. To produce a biodegradable extrudate with a very thin wall thickness, the gap adjusting ring 60 is pushed all the way onto the mounting plate 20 until the outer ring lip 53 is directly opposite the mandrel lip 37. To produce a thicker biodegradable extrudate, the gap adjusting ring 60 is moved slightly away from the mounting plate 20 along the longitudinal central axis 3 in the direction of direction arrow 6 (shown in FIG. 2), so that the outer ring lip 53 is positioned beyond the mandrel lip 37. Thus, a wider section of the ring portion 51 is adjacent the lip 37 of the mandrel 30 so that the extrusion orifice 5 is thicker. Once the desired orifice size is obtained, lock screws 61 are screwed into the gap adjusting ring 60 to re-engage the mounting plate 20. This locks the gap adjusting ring 60, the bearing housing 70, the seal ring 40, and the outer ring 50 in place to ensure the thickness of the extrusion orifice 5 remains constant during operation. A thicker extrusion orifice 5 increases flow through the die.

Referring to FIGS. 7A and 7B, side and end views of portions of an embodiment of the invention for rotating the outer ring of the die are shown, respectively. The mandrel 30 is attached to the mounting plate 20 so that the mandrel 30 is locked in place. The seal ring 40 and outer ring 50 are

rotatably mounted around the mandrel **30**. A die wheel **90** is also attached to the outer ring **50**. All of these members have longitudinal central axes which are collinear with longitudinal central axis **3**. The device also has a motor **110** which has a drive axis **113** which is parallel to longitudinal central axis **3**. Attached to a drive shaft of motor **110**, there is a drive wheel **111**. The motor **110** and drive wheel **111** are positioned so that drive wheel **111** lies in the same plane as the die wheel **90**, the plane being perpendicular to the longitudinal central axis **3**. Opposite the drive wheel **111**, the system further has a snubber wheel **115** which is also positioned in the perpendicular plane of the drive wheel **111** and the die wheel **90**. The snubber wheel **115** has a snubber axis **116** which is also parallel to the longitudinal central axis **3**. Thus, the drive wheel **111** and the snubber wheel **115** are positioned at opposite ends of the system with the die wheel **90** between. A drive belt **112** engages the drive wheel **111**, the die wheel **90** and the snubber wheel **115**. The snubber wheel **115** has no drive mechanism for turning the drive belt **112**. Rather, the snubber wheel **115** is an idle wheel which only turns with the drive belt **112** when the drive belt **112** is driven by the motor **110**. The snubber wheel **115** serves only to evenly distribute forces exerted by the drive belt **112** on the die wheel **90**. Because the drive wheel **111** and snubber wheel **115** are positioned on opposite sides of the die wheel **90**, forces exerted by the drive belt **112** on the die wheel **90** are approximately equal in all transverse directions. If the snubber wheel **115** were not placed in this position and the drive belt **112** engaged only the drive wheel **111** and the die wheel **90**, a net force would be exerted by the drive belt **112** on the die wheel **90** in the direction of the motor **110**. This force would pull the die wheel **90** and thus the outer ring **50** out of center from its position about the stationary mandrel **30**. Of course, this would have the detrimental effect of producing an extrudate tube of biodegradable material which would have a wall thickness greater on one side than on the other. Therefore, the snubber wheel **115** is positioned in the system to prevent the die wheel **90** from being pulled from its central location around the mandrel **30**.

In a preferred embodiment, the drive belt **112** is a rubber belt. Alternatively, chains or mating gears may be used to mechanically connect the motor **110** to the die wheel **90**. A typical one-third horse power electric motor is sufficient to produce the necessary torque to drive the drive belt **112**. Further, the gear ratios between the drive wheel **111** and the die wheel **90** are such that the die wheel **90** may preferably rotate at approximately 15 rotations per minute. Depending on the particular gear system employed, alternative embodiments require more powerful motors.

Referring to FIGS. **8** and **9**, system and method embodiments of the invention are described for producing a biodegradable final product, respectively. The system **130** has a hopper **131** into which biodegradable material is initially placed (step **140**). The hopper **131** supplies (step **141**) biodegradable material to an extruder **132** which pressurizes (step **142**) and cooks (step **143**) the biodegradable material. The extruder **132** pushes (step **144**) the biodegradable material through an extrusion die **1**. The extrusion die **1** is an embodiment of the rotating extrusion die of the present invention and is driven by a motor **110** with a drive belt **112**. As the biodegradable material is pushed (step **144**) through the extrusion die **1**, an outer ring of the die **1** is rotated (step **145**) around an inner mandrel. The biodegradable material is pushed (step **146**) from the extrusion die **1** through an extrusion orifice to form a cylindrical extrudate **15**. The cylindrical extrudate **15** is then pulled (step **147**) from the extrusion orifice by a pair of press rollers **133**. Next, the

press rollers **133** flatten (step **148**) the cylindrical extrudate **15** into a sheet **17** of biodegradable material. The sheet **17** of biodegradable material is then molded (step **149**) between corresponding molds **134** to form the biodegradable material into final products. The shaped final products are then deposited in bin **135**.

According to alternative embodiments of the invention, it is desirable to stretch the cylindrical extrudate **15** as it exits the extrusion orifice **5**. This is accomplished by rotating the press rollers **133** slightly faster than a speed necessary to keep pace with the exit rate of the cylindrical extrudate **15** from the extrusion orifice **5**. As the press rollers **133** rotate faster, the cylindrical extrudate **15** is pulled by the press rollers **133** from the extrusion orifice **5** so that the cylindrical extrudate **15** is stretched in the longitudinal direction before it is flattened into a flat 2-ply sheet.

Referring to FIG. **10A**, an example of a biodegradable extrudate from the extrusion die of the present invention is shown. The extrudate **15** exits from the extrusion orifice **5** (see FIG. **2** for die components) as a cylindrical structure. Typically, while not meant to be limited thereby, it is believed the polymer chains of the biodegradable material are aligned in the direction of extrusion to produce an extrudate which has its greatest structural integrity in the extrusion direction. If the extrudate **15** exits the extrusion orifice **5** as the outer ring **50** is rotated around the mandrel **30**, the extrudate **15** orients along extrusion lines **16**.

Preferably, the cylindrical extrudate **15** is collapsed to form a sheet of biodegradable material having two extrudate layers. As shown in FIG. **10B**, a perspective view of a sheet of extrudate material produced from the tubular extrudate of FIG. **10A** is shown. The sheet **17** is produced simply by rolling the extrudate **15** through two rollers to compress the tubular extrudate **15** into the sheet **17**. The sheet **17** consequently comprises extrusion lines **16** which form a cross-hatch pattern. The sheet **17** is comprised of two layers, one of which previously formed one side of the tubular extrudate **15** while the second layer of the sheet **17** previously formed the other side of the extrudate **15**. Therefore, because the extrusion lines **16** were helically wound around the extrudate **15**, when the sheet **17** is formed, the extrusion lines **16** of the two layers run in opposite directions. The extrusion line angle **18** of the extrusion lines **16** may be adjusted by controlling the flow rate of the extrudate **15** from the extrusion orifice **5** of the die **1** (see FIG. **2** for die components), and controlling the speed of angular rotation of the outer ring **50** about the mandrel **30**. If it is desirable to increase the extrusion line angle **18**, the die is adjusted to increase the angular speed of the outer ring **50** relative to the mandrel **30**, and/or to decrease the flow rate of the extrusion material from the extrusion die. As noted above, the flow rate of the biodegradable material through the die is controlled by adjusting the size of the extrusion orifice **5** and/or the flow control channel **4**.

According to one embodiment of the invention, the outer ring **50** of the die **1** is made to rotate in both clockwise and counter-clockwise directions about the mandrel **30** to produce a biodegradable extrudate wherein the extrusion lines have a wave pattern. To produce this extrudate, the outer ring **50** is first rotated in one direction and then rotated in the opposite direction. Depending on the rates of direction change, the pattern produced is sinusoidal, zigzag, or boxed. The periods and amplitudes of these wave patterns are adjusted by altering the rate of rotation of the outer ring **50** and the flow rate of the biodegradable material through the extrusion die **1**.

Many different drive systems are available for alternating the direction of rotation of the outer ring **50**. For example,

the motor **110** of the embodiment shown in FIGS. 7A and 7B is made to alternate directions of rotation. As the motor **110** changes directions of rotation, the drive wheel **111**, drive belt **112** and die wheel **90** consequently change directions.

Alternatively, as shown in FIG. 11, the die wheel **90** is a spur gear with radial teeth parallel to the longitudinal central axis **3**. The teeth of the die wheel **90** are engaged by teeth of a rack gear **117**. Opposite the rack gear **117**, an idler gear **124** is engaged with the die wheel **90** to prevent the rack gear **117** from pushing the outer ring **50** out of alignment with the mandrel **30** (See FIG. 2). The rack gear **117** is mounted on a slide support **118** and moves linearly along a slide direction **120** which is transverse to the longitudinal central axis **3**. The slide support **118** is connected to a drive wheel **111** via a linkage **114**. In particular, one end of the linkage **114** is connected to an end of the slide support **118** and the other end of the linkage **114** is connected to the drive wheel **111** at its periphery. The slide support **118** is braced by brackets **125** so that slide support **118** is only allowed to move along slide direction **120**. As the drive wheel **111** rotates clockwise around rotation direction **119**, the linkage **114** pushes and pulls the slide support **118** back and forth along slide direction **120**. The back and forth movement of the slide support **118** rotates the die wheel **90** and the outer ring **50** alternatively in clockwise and counterclockwise directions.

Since the linkage **114** is connected to the drive wheel **111** at its periphery, as noted above, the alternative clockwise and counter-clockwise rotation of the outer ring **50** is a sinusoidal oscillatory type motion. Thus, this embodiment of the invention produces a biodegradable extrudate **15** with extrusion lines **16** which have a sine wave pattern as shown in FIG. 12A. As described above, the extrudate **15** is rolled into a sheet **17** having two layers as shown in FIG. 12B. The period of the sine waves are identified by reference character **19** and the amplitude is identified by reference character **14**. The period **19** and amplitude **14** of extrusion lines **16** may be adjusted by controlling the flow rate of the extrudate **15** from the extrusion orifice **5** of the die **1** (see FIG. 2 for die components), and controlling the speed of angular rotation of the outer ring **50** about the mandrel **30**. If it is desirable to increase the period of the sine waves, the die is adjusted to decrease the angular speed of the outer ring **50** relative to the stationary mandrel **30**, and/or to increase the flow rate of the extrusion material from the extrusion orifice **5**. As noted above, the flow rate of the biodegradable material through the die is controlled by adjusting the size of the extrusion orifice **5** and/or the flow control channel **4**. Further, if it is desirable to increase the amplitude **14** of the sine waves, the angular range of motion of the outer ring **50** is increased so that the outer ring **50** rotates further around the stationary mandrel **30** before it stops and changes direction. While many parameters may be altered to produce this result, a simple modification is to use a drive wheel **111** which has a relatively larger diameter.

A similar embodiment of the invention which rotates the outer ring in clockwise and counter-clockwise directions is shown in FIG. 13. As before, the die wheel **90** is a spur gear with radial teeth parallel to the longitudinal central axis **3**. The teeth of the die wheel **90** are engaged by teeth of a worm gear **122** which is positioned with its axis of rotation transverse to the longitudinal central axis **3**. Opposite the worm gear **122**, an idler gear **124** is engaged with the die wheel **90** to prevent the worm gear **122** from pushing the outer ring **50** out of alignment with the mandrel **30** (see FIG. 2). The worm gear **122** is driven by a motor **110** with a transmission **121** between. A drive shaft **123** of the motor **110** is connected to a power side of the transmission **121** and

the worm gear **122** is connected to a drive side of the transmission **121**. While the motor **110** rotates the drive shaft **123** in only one direction, the transmission **121** rotates the worm gear **122** in both clockwise and counter-clockwise directions. Further, in one embodiment, the transmission **121** rotates the worm gear **122** at different speeds even though the motor **110** operates at only one speed. A similar embodiment comprises a motor and transmission which drive a pinion gear which engages the die wheel **90**. Since the worm gear **122** is rotated at a constant speed in each direction, this embodiment of the invention produces a biodegradable extrudate which has a zigzag pattern of extrusion lines **16**.

Since the motor **110** runs at constant angular velocity and the transmission is used to change the direction of rotation of the worm gear **122**, the alternative clockwise and counter-clockwise rotation of the outer ring **50** is an oscillatory type motion. Thus, this embodiment of the invention produces a biodegradable extrudate **15** with extrusion lines **16** which have a linear oscillatory wave pattern or zigzag wave pattern as shown in FIG. 14A. As described above, the extrudate **15** is rolled into a sheet **17** having two layers as shown in FIG. 14B. The period of the zigzag waves are identified by reference character **19** and the amplitude is identified by reference character **14**. The period **19** and amplitude **14** of extrusion lines **16** is adjusted by controlling the flow rate of the extrudate **15** from the extrusion orifice **5** of the die **1** (see FIG. 2 for die components), and controlling the speed of angular rotation of the outer ring **50** about the mandrel **30**. If it is desirable to increase the period of the zigzag waves, the die is adjusted to decrease the angular speed of the outer ring **50** relative to the stationary mandrel **30**, and/or to increase the flow rate of the extrusion material from the extrusion orifice **5**. As noted above, the flow rate of the biodegradable material through the die is controlled by adjusting the size of the extrusion orifice **5** and/or the flow control channel **4**. Further, if it is desirable to increase the amplitude **14** of the zigzag waves, the angular range of motion of the outer ring **50** is increased so that the outer ring **50** rotates further around the stationary mandrel **30** before it stops and changes direction. While many parameters may be altered to produce this result, a simple modification is to control the transmission **121** to allow the worm gear **122** to run longer in each direction before reversing the direction.

While the particular embodiments for extrusion dies as herein shown and disclosed in detail are fully capable of obtaining the objects and advantages herein before stated, it is to be understood that they are merely illustrative of the preferred embodiments of the invention and that no limitations are intended by the details of construction or design herein shown other than as described in the appended claims.

LIST OF CHARACTER DESIGNATIONS

1. Die
3. Longitudinal Central Axis
4. Flow Control Channel
5. Extrusion Orifice
6. Direction Arrow
10. Extruder Adapter
11. Back Plate
14. Extrusion Wave Amplitude
15. Extrudate
16. Extrusion Lines
17. Sheet
18. Extrusion Line Angle
19. Extrusion Wave Period
20. Mounting Plate

21. Mounting Shoulder
 22. Spin Channel
 23. Flow Bore
 24. Countersunk Holes
 25. Flow Surface
 30. Mandrel
 31. Mandrel Base
 32. Mandrel Sides
 33. Base Flow Surface
 34. Countersunk Holes
 35. Risers
 36. Mandrel Bolts
 37. Mandrel Lip
 40. Seal Ring
 41. Superior Piston Rings
 42. Lateral Support Bearings
 43. Bearing Spacer Flange
 44. Retaining Rings
 45. Grooves
 46. Piston Slots
 47. Notch
 50. Outer Ring
 51. Ring Portion
 52. Fastener Flange
 53. Outer Ring Lip
 55. Outer Die Structure
 60. Gap Adjusting Ring
 61. Lock Screws
 62. Inner Portion
 63. Outer Portion
 64. Centering Lugs
 65. Lug Bolts
 66. Centering Bolts
 67. Threaded Holes
 70. Bearing Housing
 71. Bearing Portion
 72. Support Portion
 73. Lateral Support Flange
 74. Screws
 75. Slip Holes
 76. Bearing Surface
 80. End Cap
 81. Stabilizer
 82. Fastener Flange
 83. Fastener Holes
 84. Lateral Support Flange
 90. Die Wheel
 91. Wheel Fastener
 92. Wheel Flange
 93. Drive Section
 100. Spacer
 101. Rib
 102. Male Ends
 110. Motor
 111. Drive Wheel
 112. Drive Belt
 113. Drive Axis
 114. Linkage
 115. Snubber Wheel
 116. Snubber Axis
 117. Rack Gear
 118. Slide Support
 119. Rotation Direction
 120. Slide Direction
 121. Transmission
 122. Worm Gear
 123. Drive Shaft

124. Idler Gear
 125. Brackets
 130. Biodegradable Product Producing System
 131. Hopper
 5 132. Extruder
 133. Press Rollers
 134. Molds
 135. Bin
 What is claimed is:
 10 1. An extrusion die for extruding biodegradable material,
 the extrusion die comprising:
 a mandrel;
 an outer member positioned near said mandrel defining an
 extrusion orifice between said mandrel and said outer
 member;
 15 a member in communication with at least one defining
 member of said extrusion orifice, wherein said member
 is capable of producing relative movement between
 said outer member and said mandrel, wherein the
 relative movement has a component transverse to an
 20 extrusion direction of biodegradable material through
 the extrusion orifice;
 a flow control device which controls flow of biodegrad-
 able material through the extrusion die; and
 25 a positioning device which positions said outer member
 and said mandrel relative to each other.
 2. An extrusion die as claimed in claim 1, wherein said
 member reverses the direction of relative movement
 between said outer member and said mandrel.
 30 3. An extrusion die as claimed in claim 1, further com-
 prising a mounting plate having a flow bore which conducts
 biodegradable material toward said extrusion orifice,
 wherein said outer member is rotatably mounted to said
 mounting plate, wherein said mandrel is fixedly mounted to
 35 said mounting plate.
 4. An extrusion die as in claim 1, wherein said flow
 control device comprises a gap adjustment ring which
 adjusts the width of said extrusion orifice, wherein said outer
 member is connected to said gap adjustment ring, wherein
 40 said gap adjustment ring adjusts the width of said extrusion
 orifice by translating the outer member.
 5. An extrusion die as in claim 1, wherein said flow
 control device comprises a flow control channel which
 throttles flow of the biodegradable material through the die.
 45 6. An extrusion die as claimed in claim 5, further com-
 prising a mounting plate and at least one spacer, wherein
 said mandrel is attached to said mounting plate with said at
 least one spacer between, wherein said mounting plate and
 said mandrel define said flow control channel.
 50 7. An extrusion die as claimed in claim 1, wherein said
 positioning device modifies a geometry of said extrusion
 orifice.
 8. An extrusion die as claimed in claim 1, wherein said
 positioning device shifts said outer member in a direction
 55 transverse to a longitudinal axis of said outer member.
 9. An extrusion die for extruding biodegradable material,
 said extrusion die comprising:
 a cylindrical mandrel;
 a cylindrical outer ring positioned around said mandrel;
 60 an annular extrusion orifice between said mandrel and
 said outer ring;
 a member in communication with at least one defining
 member of said annular extrusion orifice which pro-
 duces angular relative movement between said outer
 ring and said mandrel;
 65 a flow control device which controls flow of biodegrad-
 able material through the extrusion die, wherein the

19

flow control device comprises a mechanism which translates said outer ring to adjust the width of said annular extrusion orifice; and

a positioning device which positions said outer ring and said mandrel relative to each other.

10. An extrusion die as claimed in claim **9**, wherein said member reverses the direction angular relative movement of said outer ring around said mandrel.

11. An extrusion die as in claim **9**, wherein said outer ring comprises an inner surface which is conically shaped, wherein the mechanism which translates said outer ring is a gap adjustment ring, and wherein said outer ring is connected to said gap adjustment ring.

12. An extrusion die for extruding biodegradable material, said extrusion die comprising:

a mandrel;

an outer member positioned near said mandrel defining an extrusion orifice between said mandrel and said outer member;

a mounting plate having a flow bore which conducts biodegradable material toward said extrusion orifice, wherein said mandrel is fixedly mounted to said mounting plate and said outer member is movably mounted to said mounting plate;

a member which moves said outer member relative to said mandrel in a direction having a component transverse to an extrusion direction of biodegradable material through the extrusion orifice;

a flow control device which controls flow of biodegradable material through the extrusion die, wherein said flow control device comprises a flow control channel upstream of the extrusion orifice, wherein the flow control channel throttles flow of the biodegradable material through the die, wherein said mandrel is attached to said mounting plate with at least one spacer between, wherein said mounting plate and said mandrel define said flow control channel; and

a positioning device which positions said outer member and said mandrel relative to each other, wherein said positioning device comprises a shifting device for moving the outer member and the mandrel relative to each other and a fixing device which fixes the relative positions of said outer member and said mandrel.

13. An extrusion die as claimed in claim **12**, wherein said member reverses the direction of relative movement between said outer member and said mandrel.

14. An extrusion die as claimed in claim **12**, wherein said flow control channel is a disc shaped cavity between said mandrel and said mounting plate, and wherein the biodegradable material flows through the flow control channel from a central location in the flow control channel outwardly to a peripheral location in the flow control channel.

15. An extrusion die as claimed in claim **12**, wherein said shifting device of said positioning device shifts said outer member in a direction transverse to a longitudinal axis of said extrusion orifice.

16. An improved process for the extrusion of biodegradable material wherein said extrusion comprises flowing the biodegradable material in a flow direction through an orifice, said improvement comprising:

20

moving the biodegradable material in a direction having a component transverse to the flow direction during extrusion;

controlling the flow rate of biodegradable material through the extrusion die during extrusion, wherein said controlling comprises adjusting the head pressure of the biodegradable material in the extrusion die and adjusting at least one cross-sectional area of a biodegradable material flow path within the extrusion die; and

modifying the orifice geometry.

17. A process as in claim **16**, wherein said moving comprises rotating an outer ring relative to a mandrel, wherein said rotating comprises adjusting the rotation speed of the outer ring relative to the mandrel and reversing the direction of rotation of the outer ring relative to the mandrel.

18. A process as in claim **16**, wherein said controlling comprises adjusting the cross-sectional area of the extrusion orifice.

19. A process as in claim **16**, wherein said controlling comprises adjusting the cross-sectional area of a biodegradable material flow path at a location upstream of an extrusion orifice.

20. A process for manufacturing biodegradable shaped products of increased strength, said process comprising:

extruding a biodegradable material, wherein said extruding comprises moving the biodegradable material in a first direction through an orifice to produce an extrudate;

modifying the orifice geometry;

moving the biodegradable material in a second direction having a component transverse to the first direction during said extruding;

controlling the flow rate of biodegradable material through the extrusion die during said extruding, wherein said controlling comprises adjusting the cross-sectional area of an extrusion orifice and wherein said controlling further comprises adjusting the cross-sectional area of a biodegradable material flow path at a location upstream of the extrusion orifice;

compressing the extrudate; and

molding the compressed extrudate of biodegradable material into a product.

21. A process as in claim **20**, wherein said extruding comprises flowing the biodegradable material through an annular orifice to produce a cylindrical extrudate, and wherein the orifice is defined by a mandrel and an outer ring and wherein said moving comprises rotating the outer ring relative to the mandrel.

22. A process as in claim **20**, wherein said adjusting the cross-sectional area of a biodegradable material flow path at a location upstream of the extrusion orifice comprises throttling the biodegradable material through a flow control channel.

23. A process as in claim **20**, further comprising stretching the extrudate along the first direction before said compressing and said molding the extrudate.

24. A process as in claim **20**, wherein said moving is shearing.

* * * * *