



US006180061B1

(12) **United States Patent**  
**Bogen et al.**

(10) **Patent No.: US 6,180,061 B1**  
(45) **Date of Patent: Jan. 30, 2001**

(54) **MOVING PLATFORM SLIDE STAINER WITH HEATING ELEMENTS**

(List continued on next page.)

(75) Inventors: **Steven A. Bogen**, Sharon; **Herbert H. Loeffler**, Arlington, both of MA (US)

(73) Assignee: **CytoLogix Corporation**, Cambridge, MA (US)

(\* Notice: Under 35 U.S.C. 154(b), the term of this patent shall be extended for 0 days.

(21) Appl. No.: **09/205,945**

(22) Filed: **Dec. 4, 1998**

**Related U.S. Application Data**

(63) Continuation-in-part of application No. 08/887,178, filed on Jul. 2, 1997, now Pat. No. 5,947,167, which is a continuation-in-part of application No. 08/251,597, filed on May 31, 1994, now Pat. No. 5,645,114, which is a continuation-in-part of application No. 07/881,397, filed on May 11, 1992, now Pat. No. 5,316,452.

(51) **Int. Cl.**<sup>7</sup> ..... **G01N 35/04**

(52) **U.S. Cl.** ..... **422/64; 422/65; 422/67; 436/43; 436/46; 219/385; 219/386; 219/521**

(58) **Field of Search** ..... 422/64, 65, 67, 422/104; 436/43, 46; 219/385, 386, 521, 477, 478, 480

(56) **References Cited**

**U.S. PATENT DOCUMENTS**

3,164,304	1/1965	Jager et al.	222/192
3,768,704	10/1973	Beguin	222/207
3,850,190	11/1974	Carlson	137/218
3,853,092	12/1974	Amos et al.	118/56
3,955,930	5/1976	Shapiro	422/50
4,043,292	8/1977	Rogers et al.	118/667
4,092,952	6/1978	Wilkie et al.	118/58
4,095,722	6/1978	Miller	222/1
4,130,224	12/1978	Norman et al.	222/207
4,141,474	2/1979	Nilson	222/493
4,220,285	9/1980	Gualdi	239/309

**FOREIGN PATENT DOCUMENTS**

0 167 274	1/1986	(EP)	.
0 201 780	11/1986	(EP)	.
0 268 237	5/1988	(EP)	.
WO94/29187	12/1994	(EP)	.

**OTHER PUBLICATIONS**

Brochure, **IDX 2000 Automated Immunohistochemistry System**, Immunodiagnosics, Inc., 1990, 4 pages.

Strose, W.P., et al., "Automation of APAAP Immunocytochemical Technique," *J. Clin. Pathol.*, 42:106-112 (1989).

Stark, E., et al., "An Automated Device for Immunocytochemistry," *Journal of Immunological Methods*, 107:89-92 (1988).

MaWhinney, W.H.B., et al., "Automated Immunohistochemistry," *J. Clin. Pathol.*, 43(7):591-596 (1990).

*Primary Examiner*—Maureen M. Wallenhorst

(74) *Attorney, Agent, or Firm*—Hamilton, Brook, Smith & Reynold, P.C.

(57) **ABSTRACT**

This invention describes a cartridge pump and dispensing assembly for applications where cartridges containing liquid reagents are interchanged often. The cartridge pump has a reagent reservoir which directly empties into a metering chamber. A valve is at each end of the metering chamber. The two valves are aligned in the same direction so as to allow unidirectional liquid flow. The metering chamber is made of a compressible material, such as flexible tubing, so that when an external compression is applied to the chamber, the liquid contained therein is forcibly expelled. As the compression is removed, the metering chamber resumes its former shape and draws liquid into the chamber from the reagent reservoir. A dispensing assembly with electromechanical actuators for compression of the metering chamber and a sensor for sensing the amount of liquid contained within the reagent reservoir are also shown.

**15 Claims, 12 Drawing Sheets**

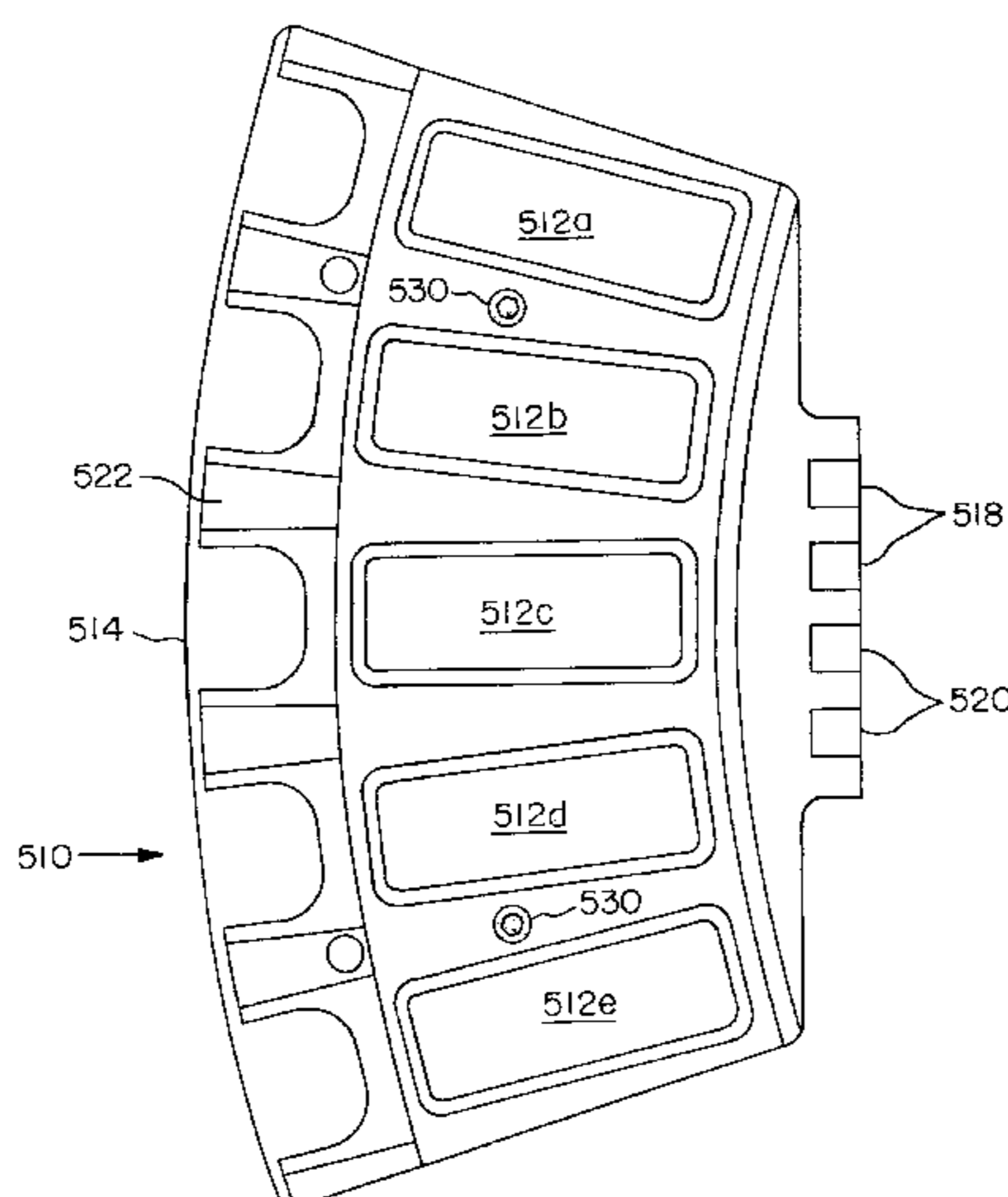

U.S. PATENT DOCUMENTS

4,224,032	9/1980	Glover et al. ....	436/46	4,933,146	6/1990	Meyer et al. ....	422/63
4,268,226	5/1981	Morris .....	417/332	4,967,940	11/1990	Blette et al. ....	222/214
4,334,640	6/1982	van Overbruggen et al. ....	222/207	4,974,754	12/1990	Wirz .....	222/207
4,358,470	11/1982	Rasmussen .....	427/4	4,985,206	1/1991	Bowman et al. ....	422/99
4,526,294	7/1985	Hirschmann et al. ....	222/47	5,049,359	9/1991	Azuma et al. ....	422/67
4,537,561	8/1985	Xanthopoulos .....	417/63	5,073,504	12/1991	Bogen .....	436/174
4,543,236	9/1985	von Gise .....	422/50	5,100,030	3/1992	Roggenburg, Jr. et al. ....	222/181
4,690,005	9/1987	Tarvamaki et al. ....	73/864.12	5,231,029	7/1993	Wooton et al. ....	435/303.2
4,699,300	10/1987	Blake .....	222/494	5,232,664	8/1993	Krawzak et al. ....	422/64
4,731,335	3/1988	Brigati .....	436/180	5,246,665	9/1993	Tyranski et al. ....	422/64
4,741,259	5/1988	Ogata et al. ....	99/279	5,273,905 *	12/1993	Muller et al. ....	435/301
4,760,939	8/1988	Ball et al. ....	222/23	5,316,452	5/1994	Bogen et al. ....	417/412
4,764,342	8/1988	Kelln et al. ....	422/72	5,320,845	6/1994	Py .....	424/427
4,798,580	1/1989	DeMeo et al. ....	604/30	5,425,918	6/1995	Healey et al. ....	422/64
4,824,337	4/1989	Lindner et al. ....	417/417	5,439,649	8/1995	Tseung et al. ....	422/99
4,838,887	6/1989	Idriss .....	604/891.1	5,475,610	12/1995	Atwood et al. ....	364/500
4,844,868	7/1989	Rokugawa .....	422/64	5,551,487	9/1996	Gordon et al. ....	141/1
4,846,636	7/1989	Danby et al. ....	417/413.1	5,595,707	1/1997	Copeland et al. ....	422/64
4,846,797	7/1989	Howson et al. ....	604/154	5,645,114	7/1997	Bogen et al. ....	141/145
4,847,208	7/1989	Bogen .....	436/174	5,819,842 *	10/1998	Potter et al. ....	165/206

\* cited by examiner

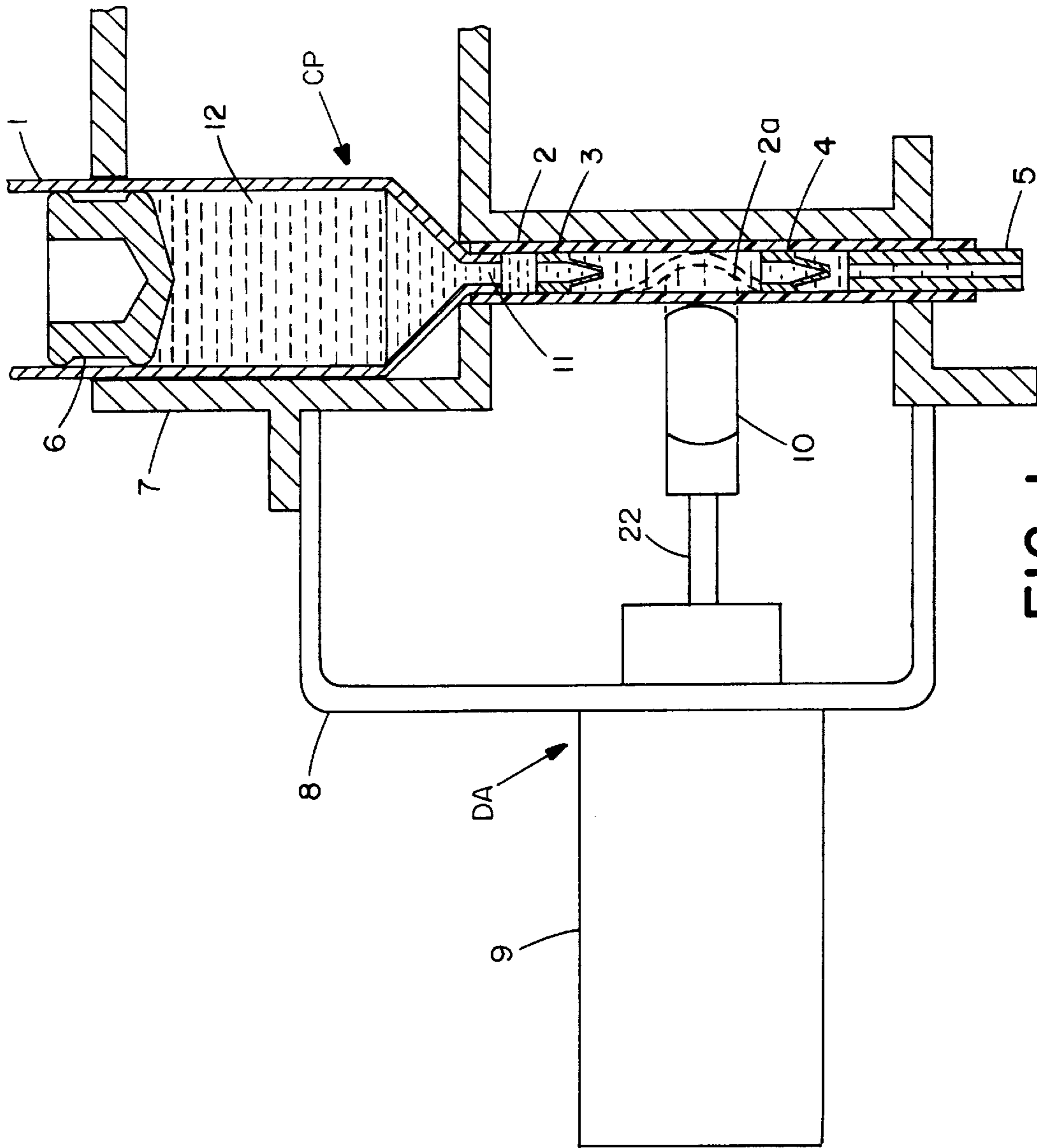

FIG. 1

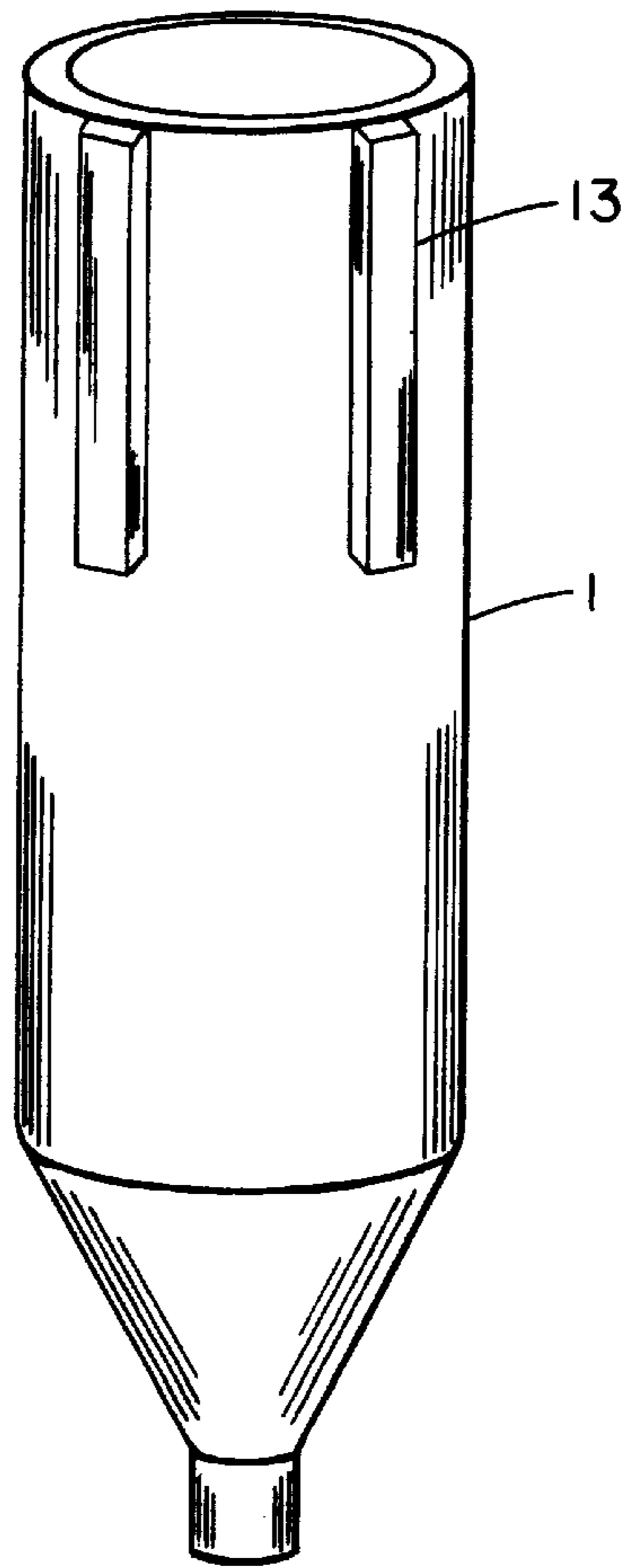

FIG. 2

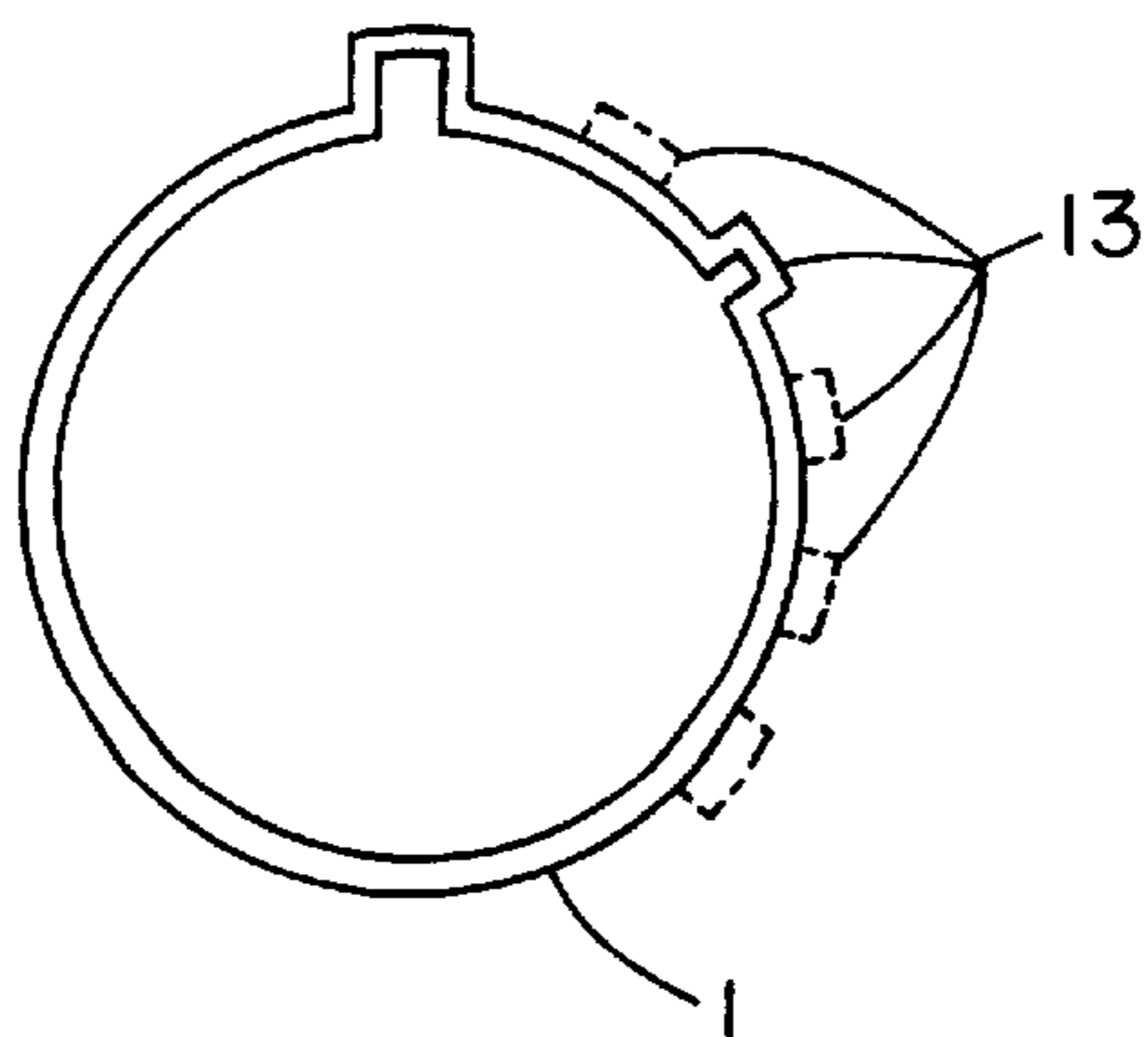

FIG. 3

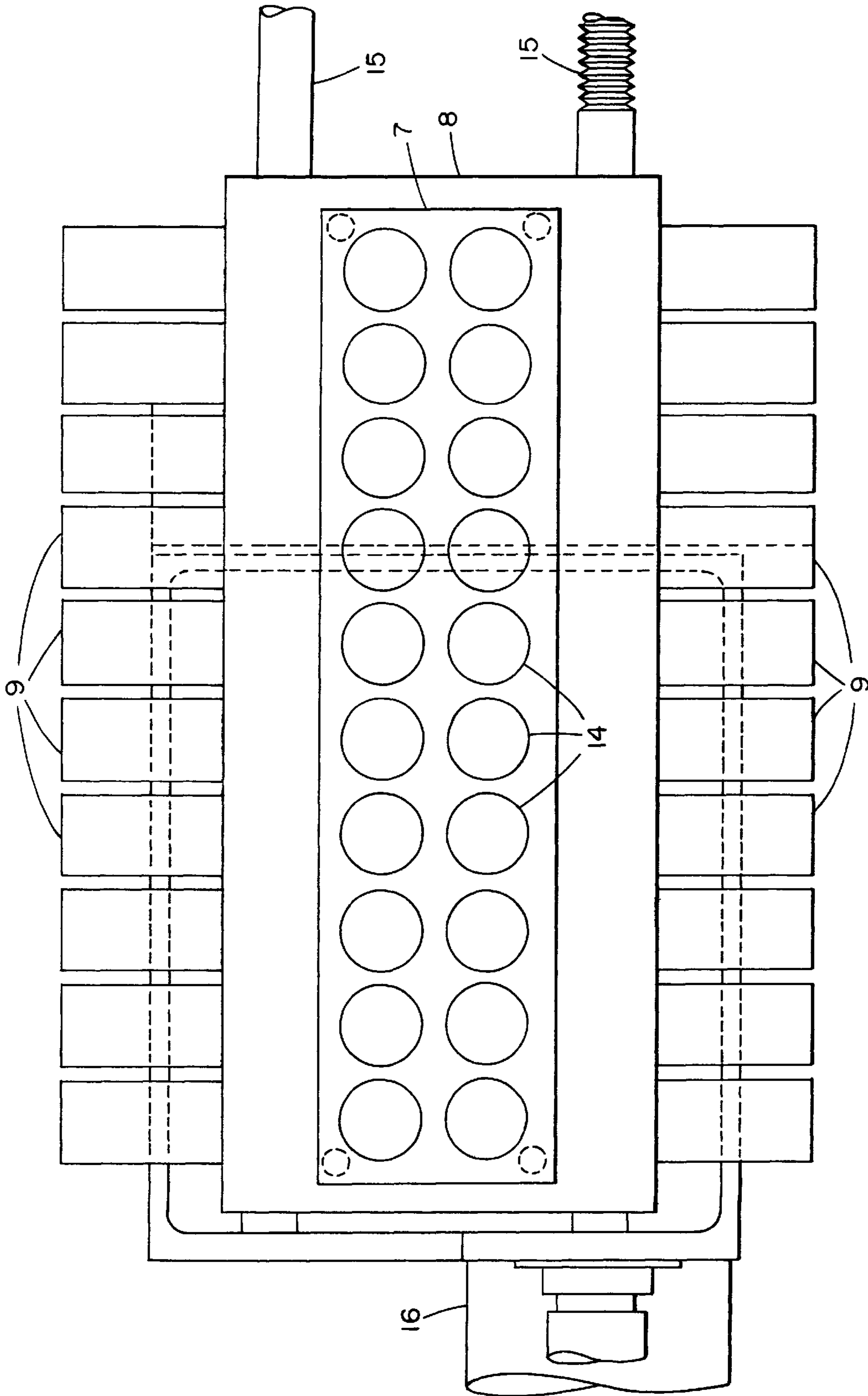

FIG. 4

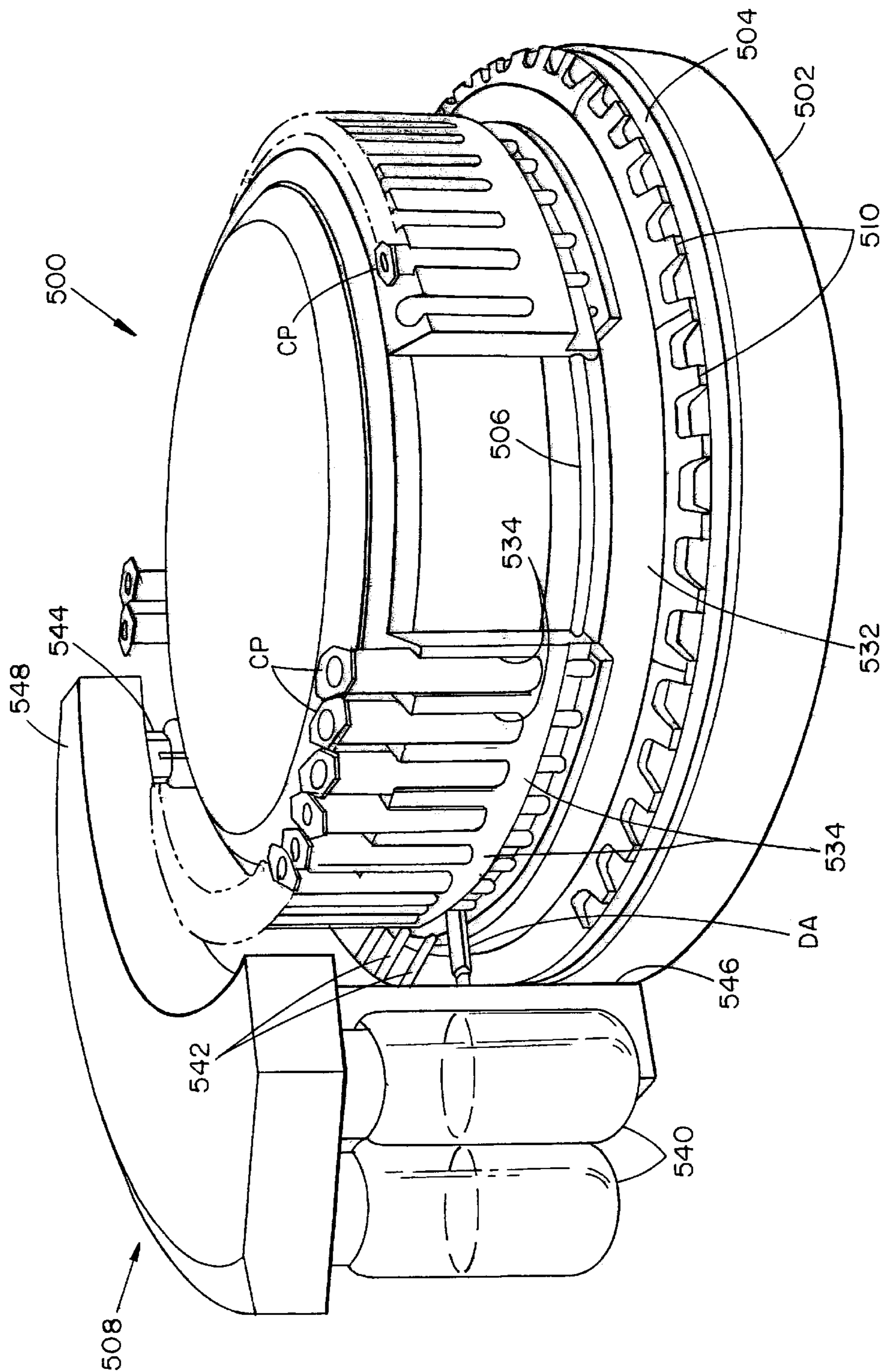

FIG. 5

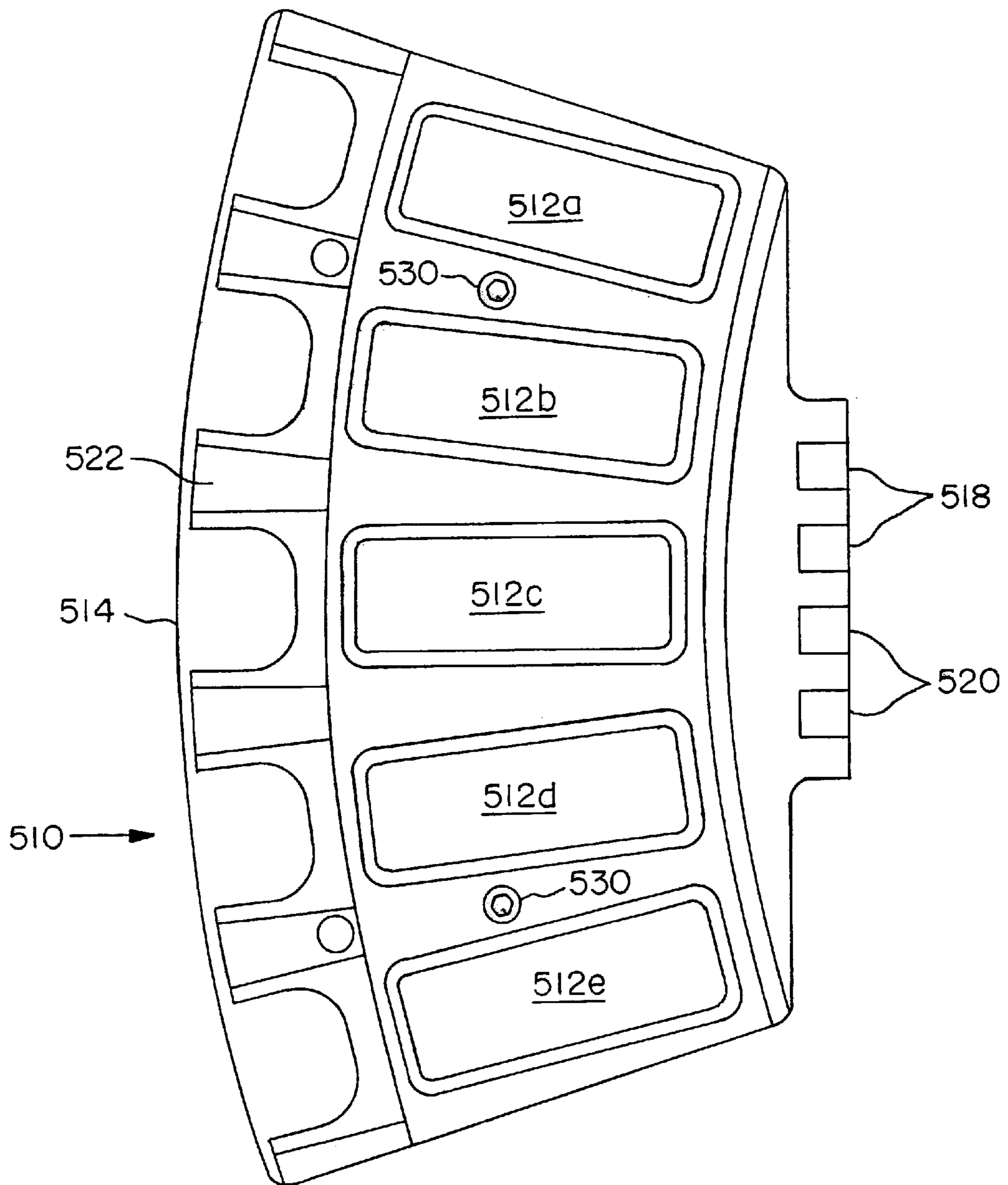

FIG. 6

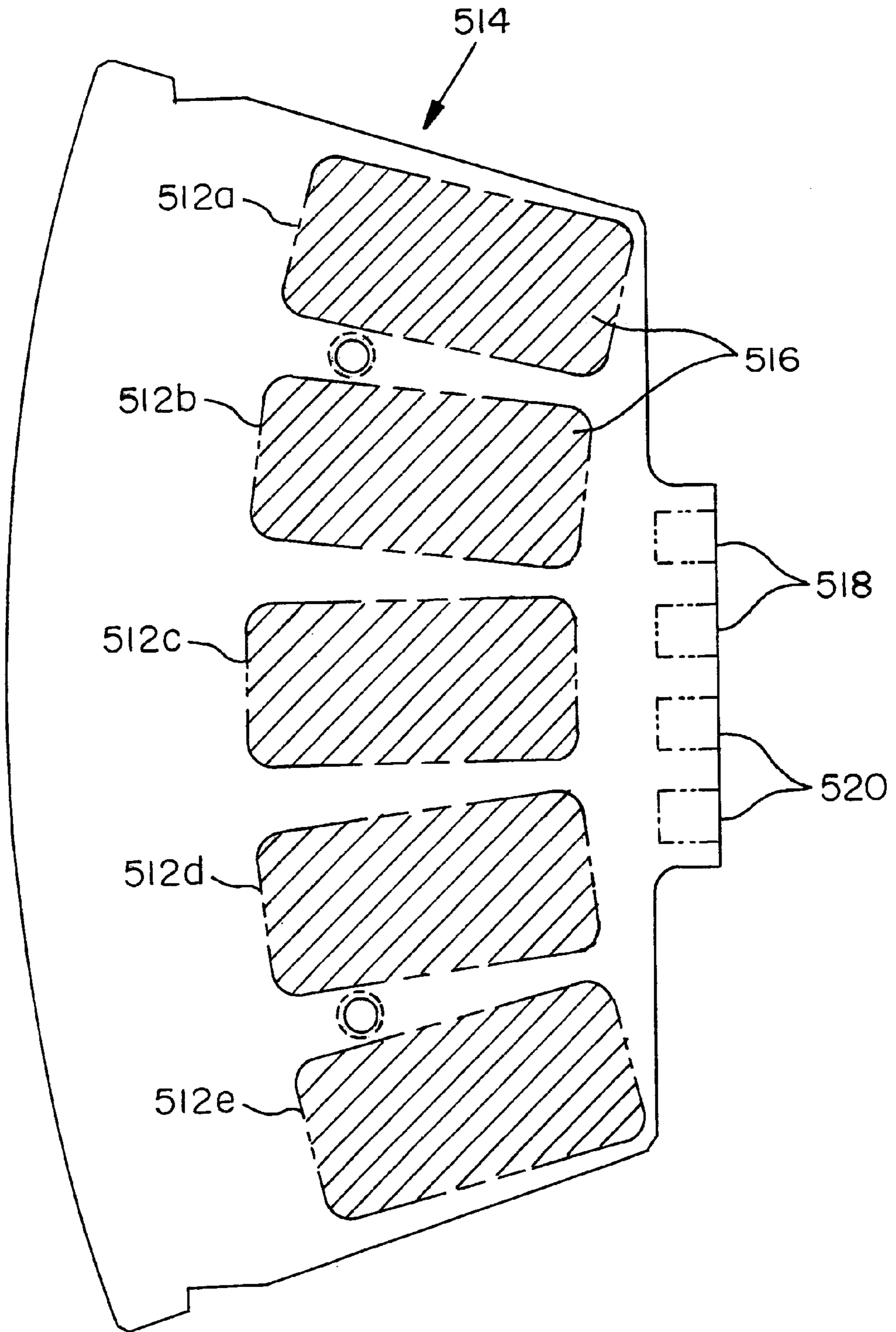

FIG. 7



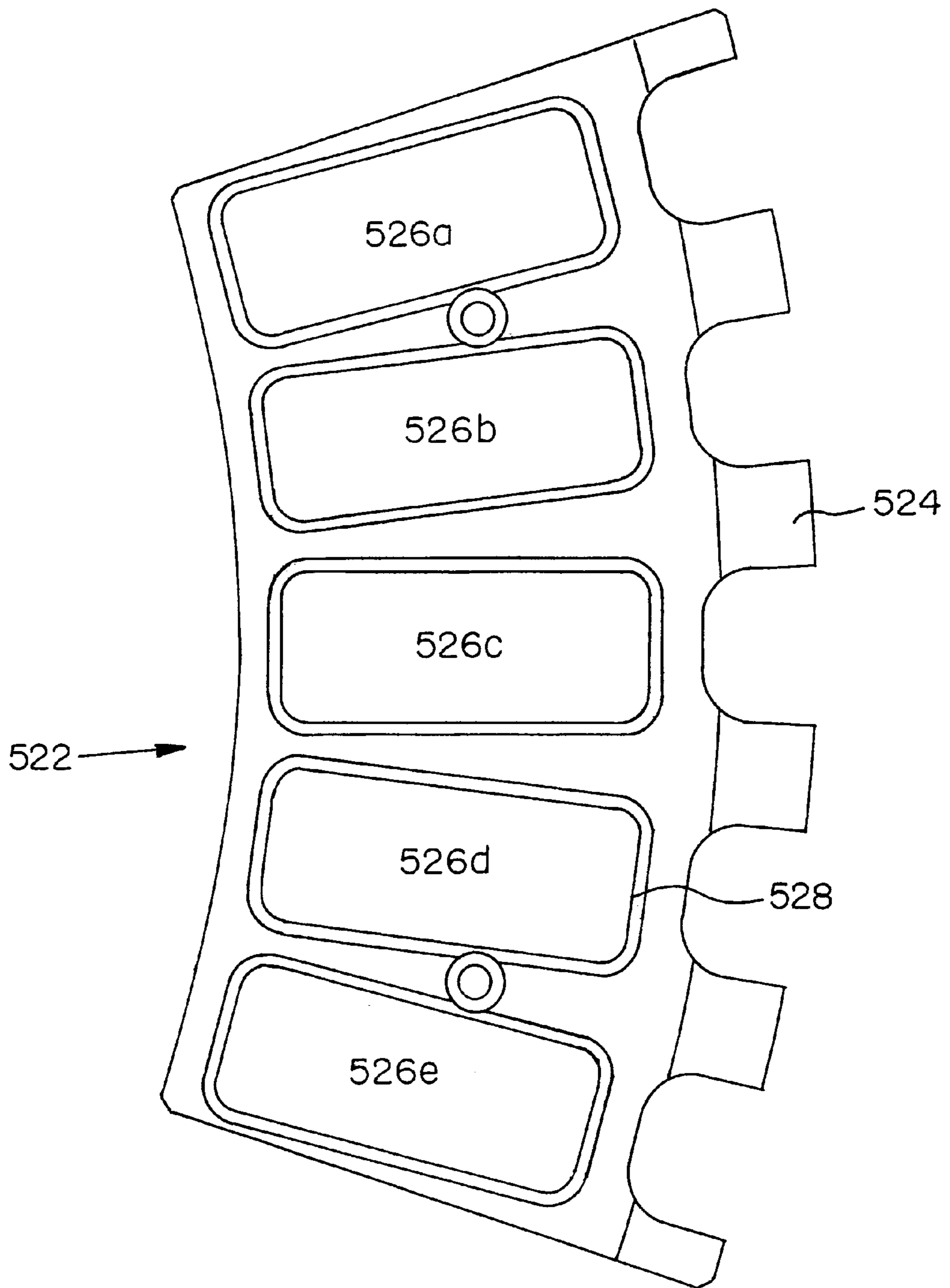

FIG. 8

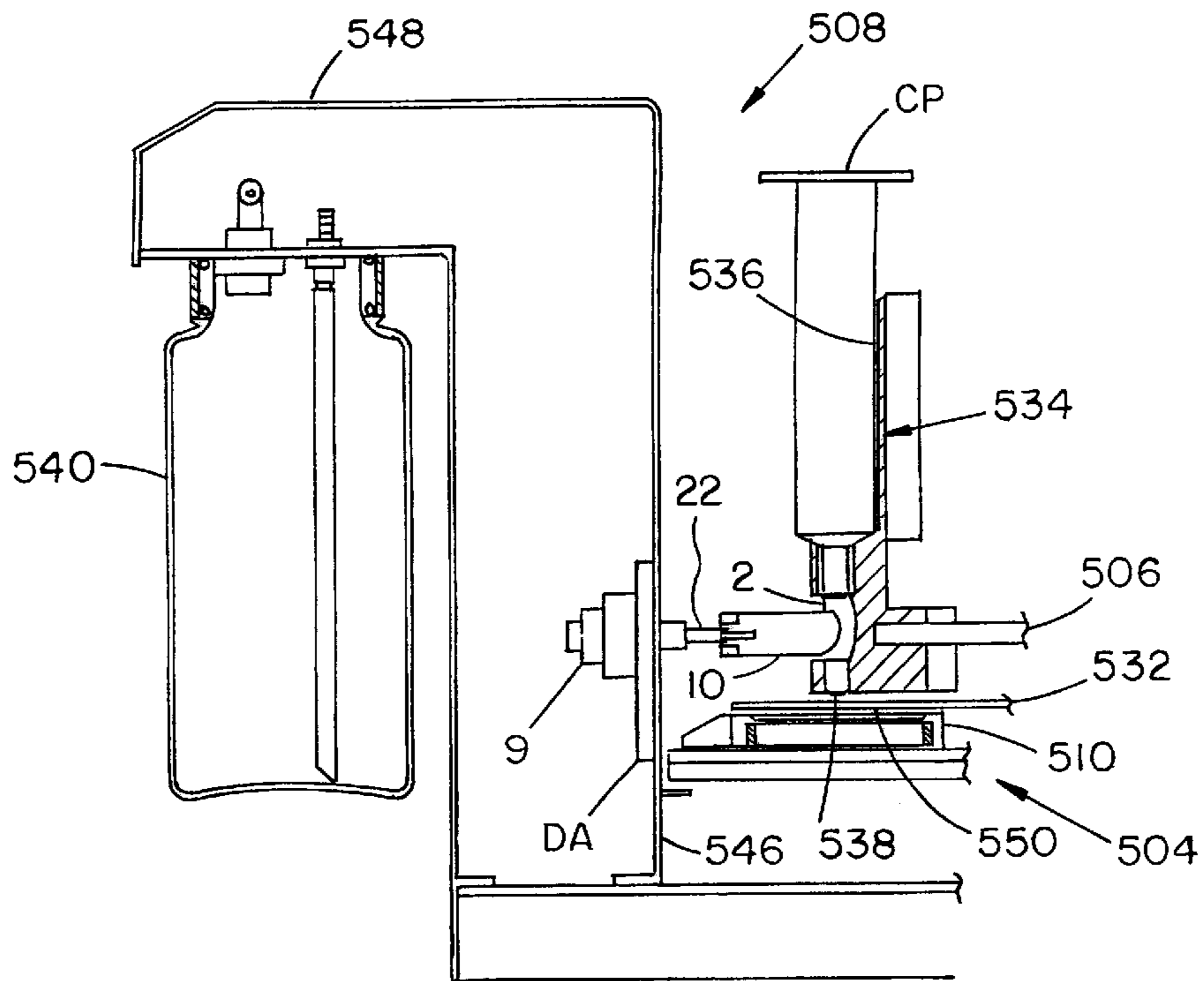

FIG. 9

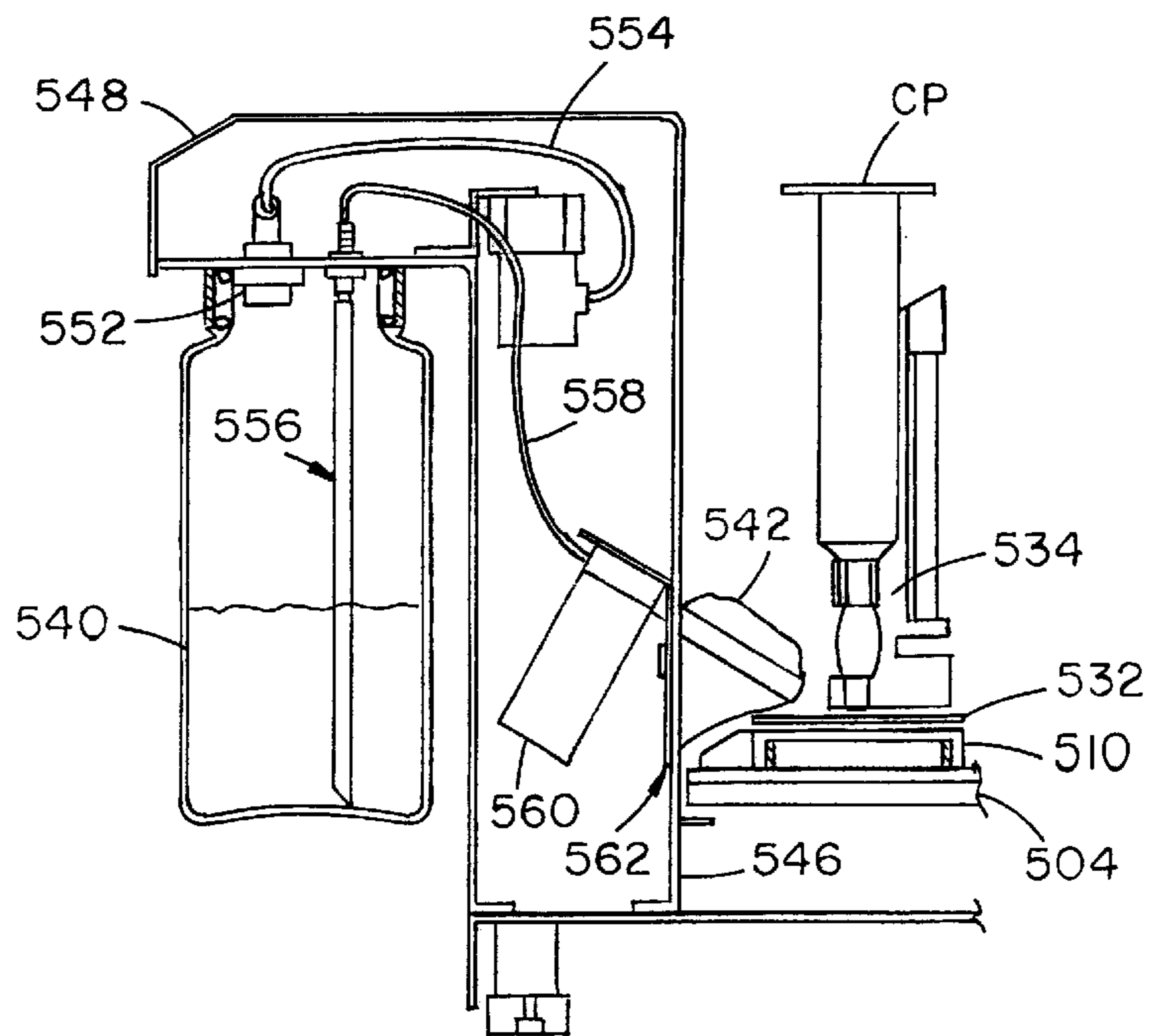

FIG. 10

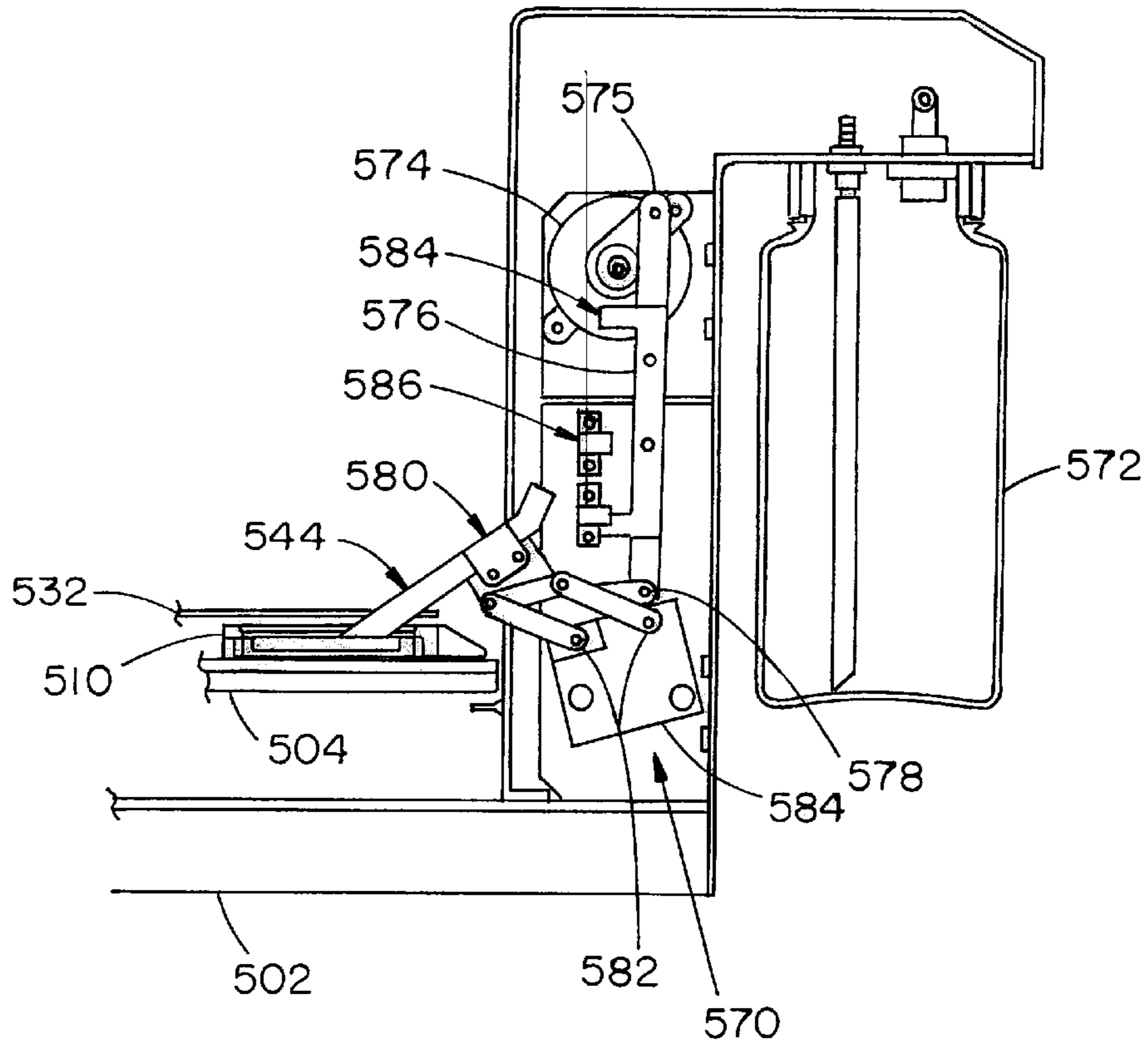

FIG. IIA

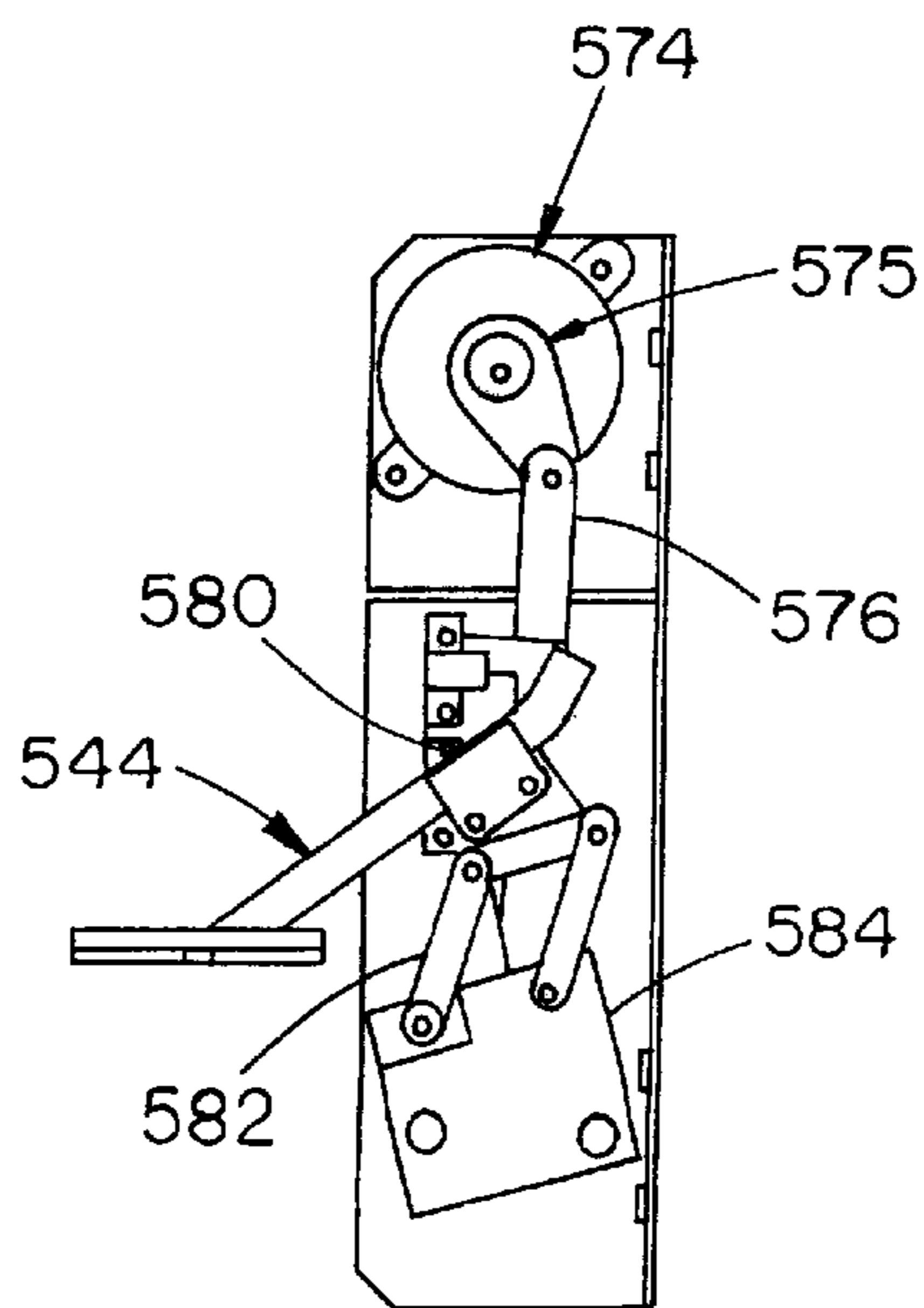

FIG. IIB

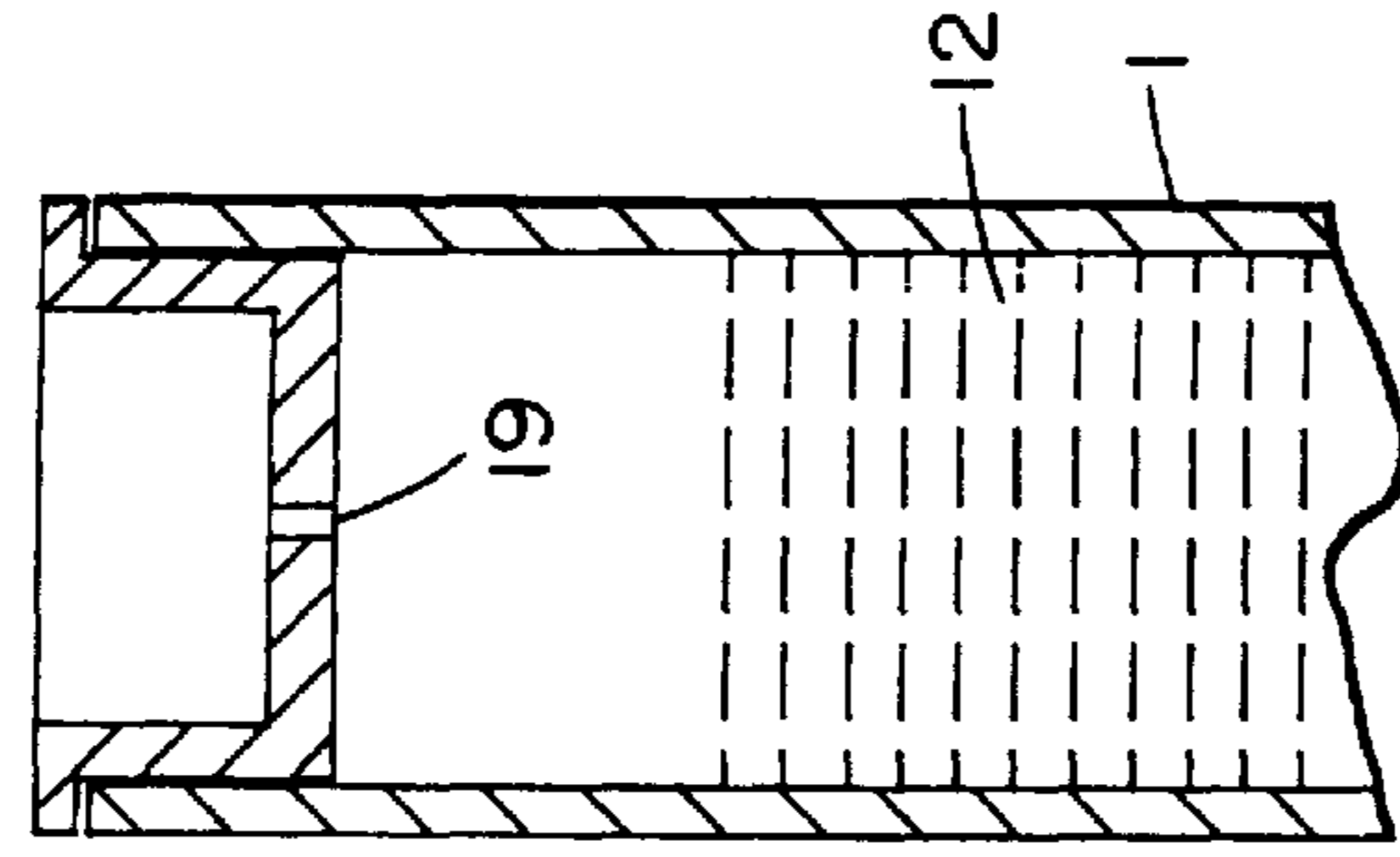

FIG. 12

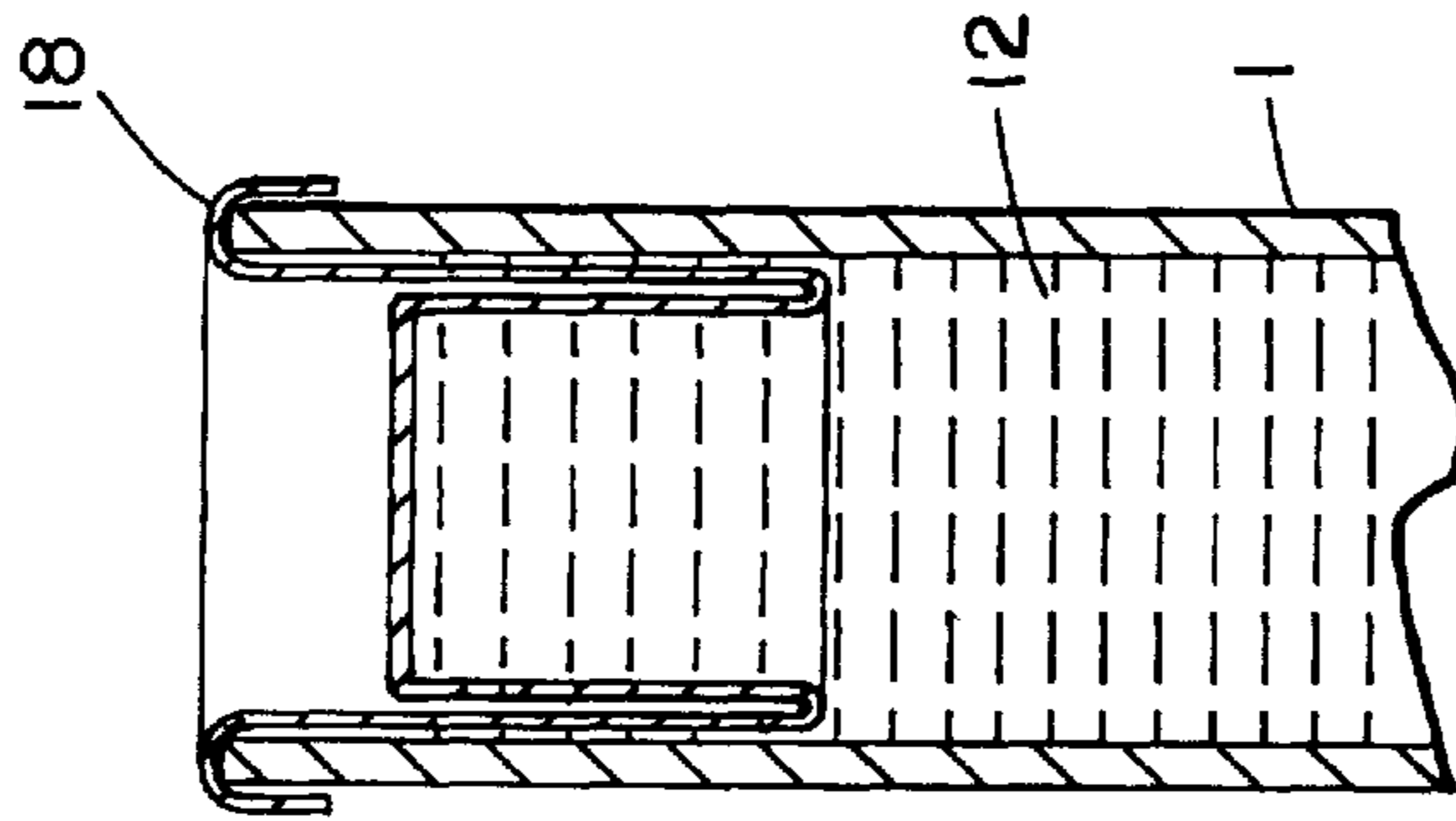

FIG. 13

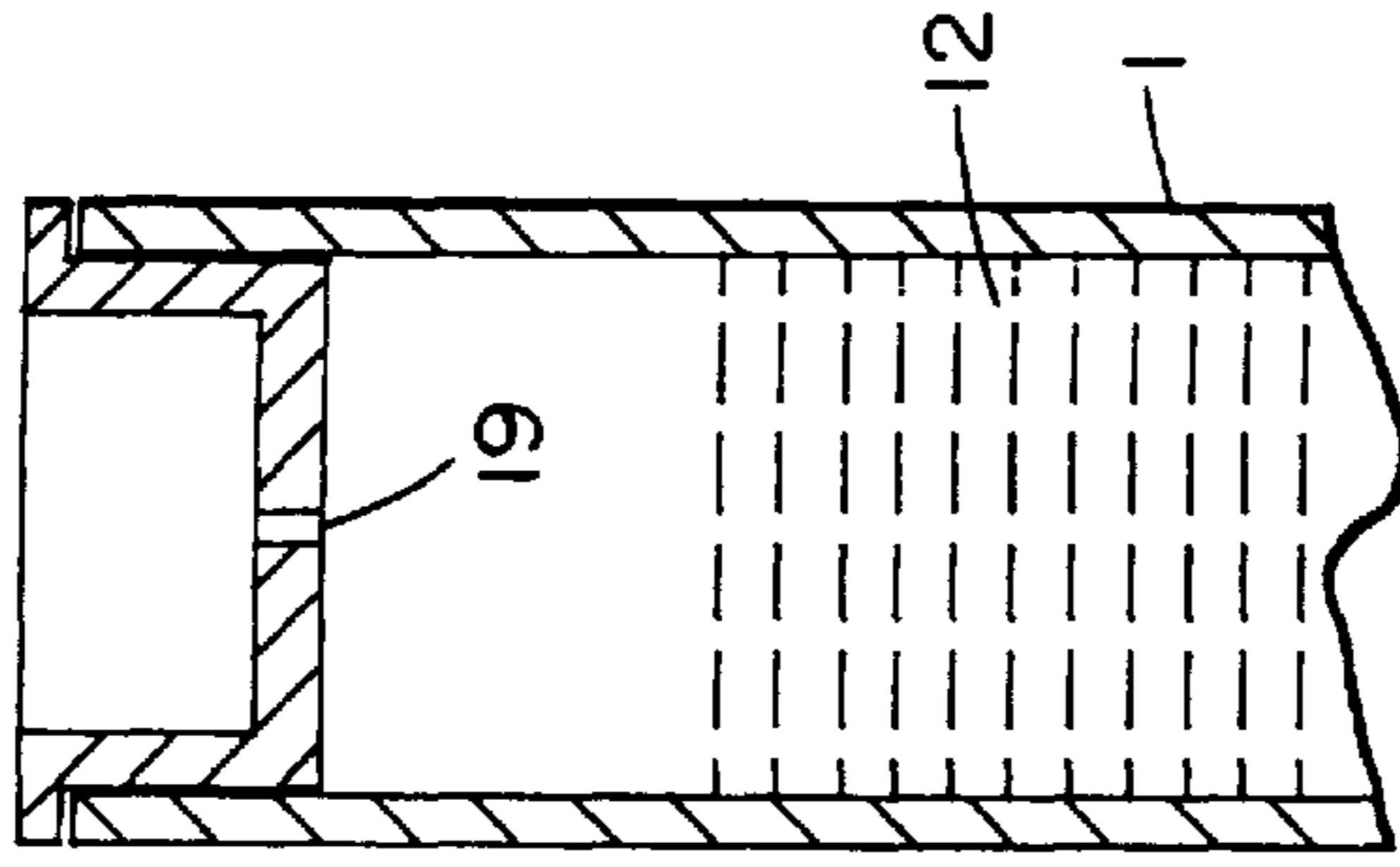

FIG. 14

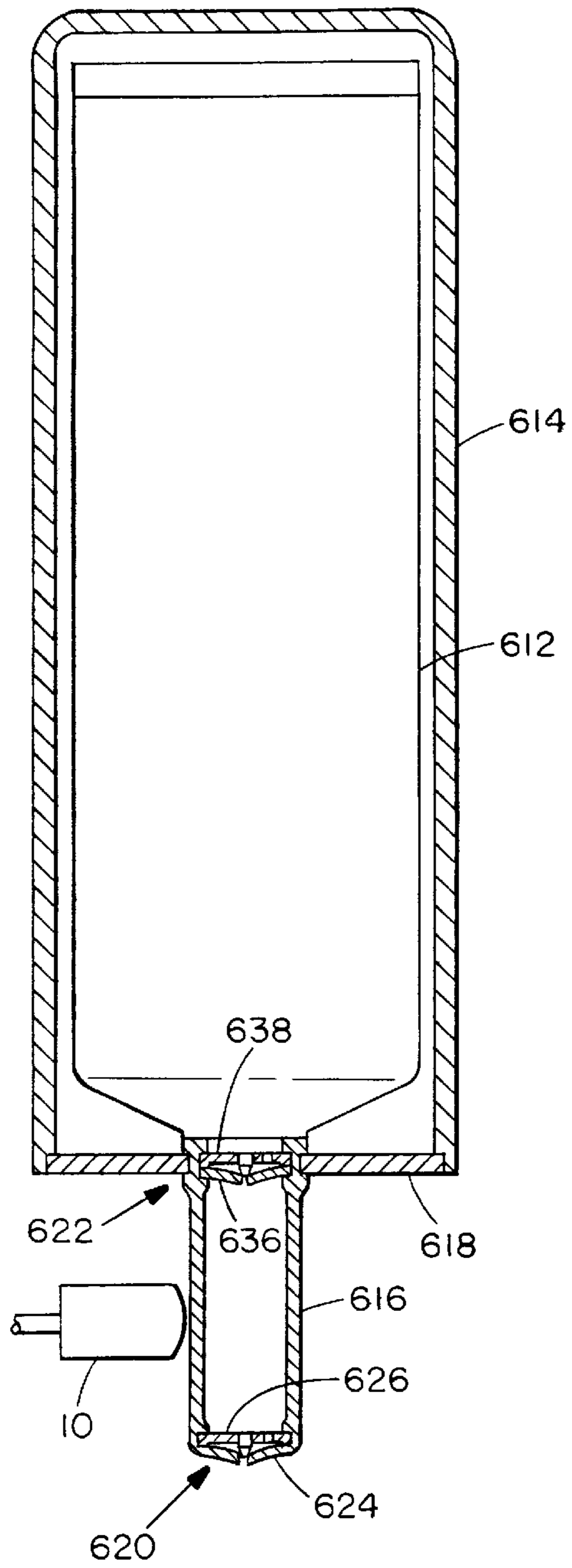

FIG. 15

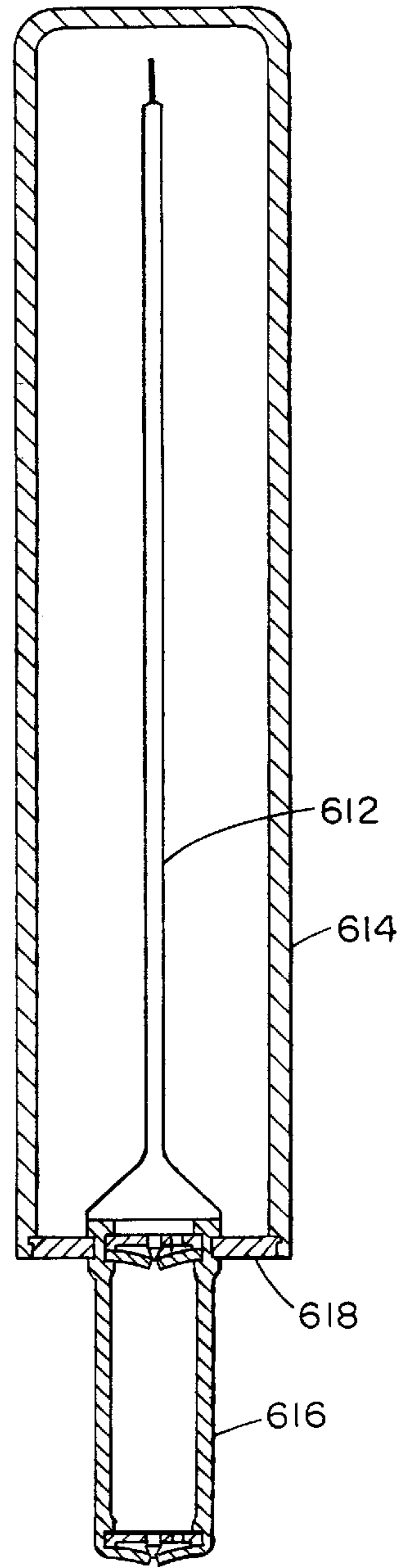

FIG. 16

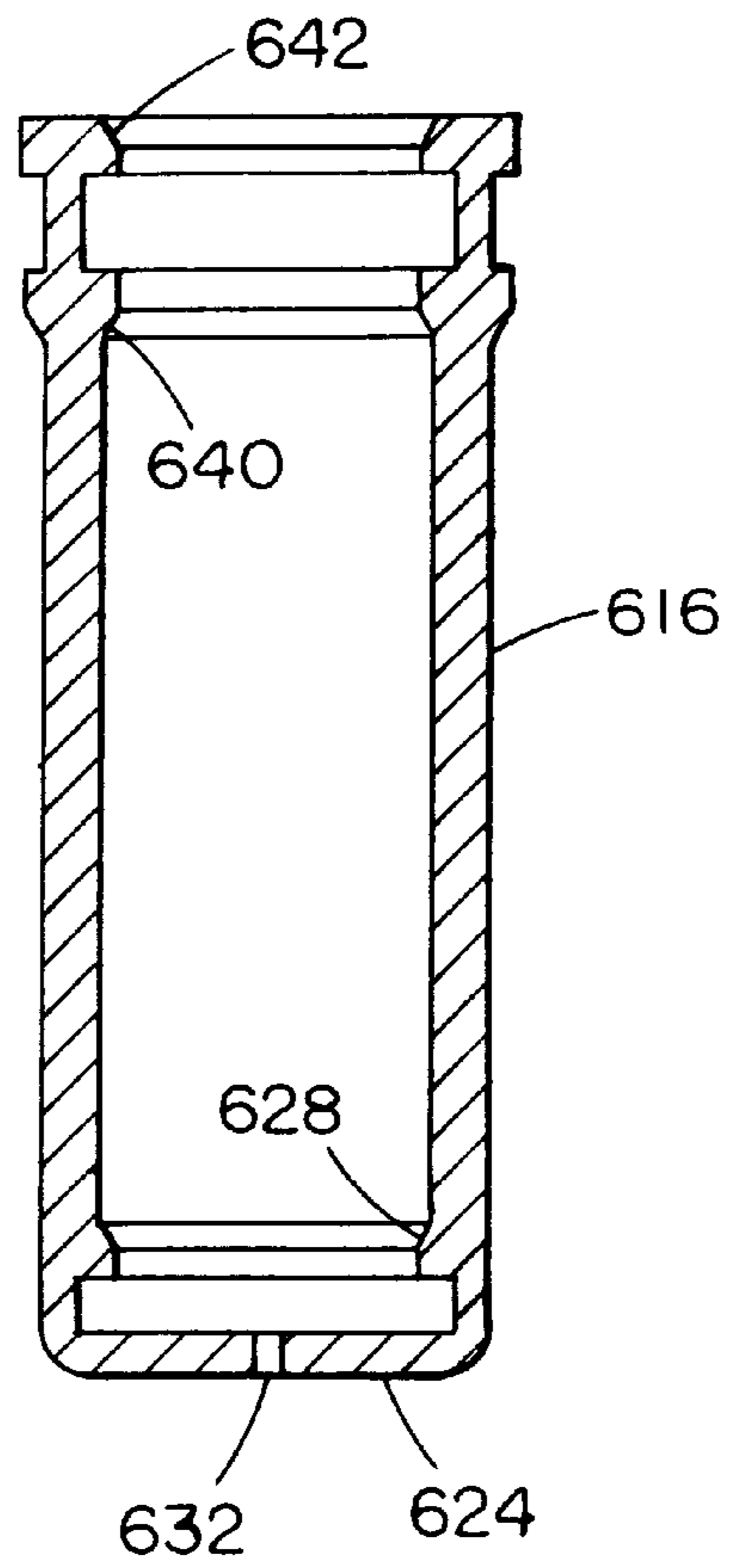

FIG. 17

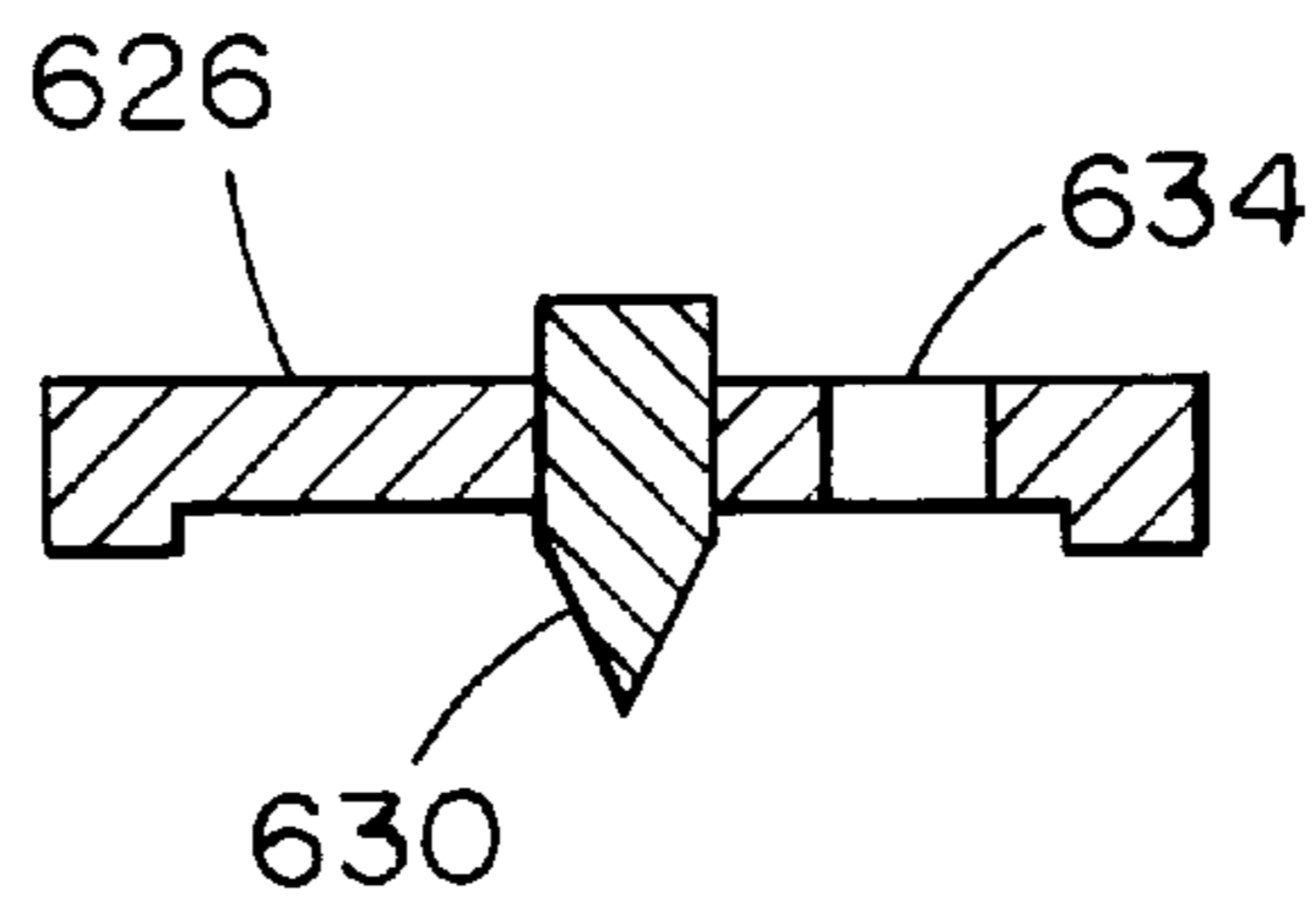

FIG. 18

## MOVING PLATFORM SLIDE STAINER WITH HEATING ELEMENTS

### RELATED APPLICATIONS

This application is a Continuation-in-Part of Ser. No. 08/887,178, filed Jul. 2, 1997, now U.S. Pat. No. 5,947,167, which is a Continuation-in-Part of U.S. Ser. No. 08/251,597, filed May 31, 1994, now U.S. Pat. No. 5,645,114, which is a Continuation-in-Part of application Ser. No. 07/881,397, filed on May 11, 1992, now U.S. Pat. No. 5,316,452, the entire teachings of which are incorporated herein by reference.

### BACKGROUND OF THE INVENTION

This invention relates to a pump mechanism for dispensing small aliquots of a fluid, such as a biological reagent. It may serve as part of an apparatus which dispenses a plurality of reagents to be dispensed in small volumes.

Current methods for dispensing reagents generally use pumps which require the priming of tubing lines leading into and out of a pump. When the pumping is finished, the tubing lines must be flushed before a different reagent can be pumped, lest cross-contamination of reagents occur. Because of the need for priming and clearing tubing lines, such types of pumps are not easily interchangeable.

Pumping systems using a syringe housing ("syringe pumps") are well known to those in the field. The syringe is first filled with a liquid. The liquid can then be accurately dispensed by applying a precise pressure on the plunger, usually by an electromechanical actuator. The distance that the plunger is depressed directly controls the amount of fluid to be dispensed. Such syringe pumps have two advantages: 1) the absence of tubing lines leading into and out of a pump which must be primed and flushed, and 2) a separation of the wetted components from the electromechanical controlling elements.

Such syringe pumps are useful in situations where repetitive dispensing of precise amounts of liquid are required. A drawback of such syringe pumps is that interchanging syringes on a single electromechanical actuator requires that the actuator mechanism be realigned with the position of the syringe plunger that is being inserted. In circumstances where the syringes need to be changed often in order to change the dispensed reagent, the need for repetitive manual intervention to align the electromechanical actuator with the position of the syringe plunger is a disadvantage. This disadvantage will be more acutely felt in a dispensing instrument with many electromechanical actuators.

### SUMMARY OF THE INVENTION

In accordance with an aspect of the present invention, a pump cartridge comprises a reagent reservoir for containing a liquid. The reservoir has a liquid flow outlet at the bottom thereof. A metering chamber is directly connected to the liquid flow outlet of the reagent reservoir. The metering chamber comprises a compressible housing having a noncompressed shape. A one-way inlet valve and a one-way outlet valve are provided at respective ends of the compressible housing and are aligned in the same direction to allow unidirectional flow from the reservoir through the housing. The compressible housing may be compressed for the unidirectional ejection of a volume of liquid from the metering chamber. The compressible housing returns to the noncompressed shape after cessation of compression to draw an additional volume of liquid into the metering chamber.

A cartridge pump in accordance with the present invention may be used as a component of a movable platform containing a plurality of electromechanical actuators. In this manner, any desired liquid reagent contained in any of the cartridges can be dispensed at any location underneath the platform's reach. Alternatively, the present invention includes a rotor containing reagents and a rotor containing slides that rotate on the same axis. A single actuator is located on a station enabling the slides to be accessed by the reagents. At the end of the working session, the cartridges can be easily replaced with different cartridges using the same electromechanical actuators without the need for aligning electromechanical actuators with the cartridges. This aspect increases the versatility of the dispensing instrument as a whole.

In a dispensing assembly, a pump cartridge frame may hold the pump cartridge in a fixed position with respect to an actuator capable of compressing the compressible housing of the pump cartridge. Preferably, the actuator is an electromechanical actuator. The dispensing assembly may be mounted on a moveable platform for dispensing various reagents in various sample cells. In one embodiment, a plurality of electromechanical actuators are positioned adjacent to a plurality of receptacles on the frame into which a plurality of pump cartridges can be fit.

The cartridge may have one or more ridges extending outwardly from its external surface to serve as keys in grooves in a supporting frame. Cartridges may be coded by the circumferential positions of ridges to assure that cartridges containing particular reagents are inserted in appropriate locations in the frame.

According to another aspect of the invention, a dispensing assembly comprises an assembly base and a slide rotor adapted to carry a plurality of slides holding tissue samples. This slide rotor is capable of rotating on the assembly base. Further, a reagent rotor adapted to carry a plurality of different reagents sits above the slide rotor and is also capable of rotating on the assembly base.

In preferred embodiments, slide frames are provided for holding the slides in the slide rotor. The slide frames are radially insertable into the slide rotor. These slide frames themselves comprise a slide frame base adapted to support a plurality of slides and containing resistive heating units for heating each one of these slides. A thermocouple can also be provided to detect the temperature of the slides as heated by the resistive heating units. A slide frame housing is adapted to sealably fit over the slide frame base to create cavities over each of the slides and place each of these slides in fluid isolation from each other.

The reagent rotor carries at least one pump cartridge frame that comprises a plurality of receptacles for receiving a plurality of cartridge pumps. These cartridge pumps comprise a reservoir for containing a reagent, a resilient metering chamber in fluid communication with an outlet of the reservoir and a one way inlet valve and one way outlet valve at each end of the resilient metering chamber.

The dispensing assembly further comprises a dispensing station positioned adjacent to each of the slide rotor and the reagent rotor. This dispensing station comprises an actuator adapted to deform the resilient metering chamber in a cartridge pump so that a volume of reagent contained in that cartridge pump is ejected into a slide underneath the cartridge pump held by the slide rotor. This dispensing station also includes a plurality of pressurized rinse bottles and rinse tubes that extend from the rinse station above the slides held by the slide rotor. As such, they can convey rinsing solutions

by the opening of pinch valves to the slides underneath the ends of the rinse tubes. Still further, the dispensing station includes a vacuum bottle and vacuum hose that is extendable into a cavity above the slides on the slide rotor to enable removal of rinse solutions covering the slides.

According to another aspect, the reagent reservoir of the cartridge pumps may contain a plunger above the liquid in the reagent reservoir. The plunger is capable of moving within the reservoir as liquid is drawn out of the reservoir through the liquid flow outlet. Preferably, the plunger has a frictional force against the inner wall of the reservoir which is greater than the gravity pressure of the liquid in the reservoir in order to prevent spontaneous dripping of the liquid out of the outlet valve. Alternatively, the outlet valve in its normally closed position may itself have an opening pressure which is greater than the gravity pressure applied by the liquid in the reservoir. Alternatives to the plunger include a one-way valve at the top of the reservoir, a rolling diaphragm at the top of the reservoir and a small aperture at the top of the reservoir.

To reduce the flow velocity of liquid during ejection, a nozzle with an inner diameter which is greater than the opening diameter of the outlet valve may be positioned below the outlet valve.

To absorb some of the initial force upon impact of the actuator against the tubing, the actuator may be a compressible piston hammer mounted on a piston arm.

The interchangeable pump cartridge of the present invention can be accepted into a dispensing assembly with an electromechanical actuator regardless of the amount of liquid in the cartridge reservoir. The cartridge maintains a separation of the wetted and electromechanical components and does not require priming of tubing lines before and after pumping. Moreover, it may be produced inexpensively and therefore can be disposed of when the reagent in the cartridge is exhausted. As a further advantage over syringe pumps, the cartridge pump of the present invention allows for dispersing of relatively small, precisely metered volumes.

### BRIEF DESCRIPTION OF THE DRAWINGS

The foregoing and other objects, features and advantages of the invention will be apparent from the following more particular description of preferred embodiments of the invention, as illustrated in the accompanying drawings in which like reference characters refer to the same parts throughout the different views. The drawings are not necessarily to scale, emphasis instead being placed upon illustrating the principles of the invention.

FIG. 1 is a cross-sectional view of the pump cartridge and dispensing actuator mounted on a frame.

FIG. 2 is a perspective view of the pump cartridge reservoir.

FIG. 3 is a view from above of the pump cartridge.

FIG. 4 is a view from above of a plurality of pump cartridges mounted on a first embodiment dispensing assembly including a rectangular frame and chassis of an X-Y axis robot.

FIG. 5 is a perspective view of a dispensing assembly of a second embodiment of the invention.

FIG. 6 is a top view of a slide frame for providing five sealed cavities above five different slides holding tissue samples.

FIG. 7 is a top view of a slide frame base.

FIG. 8 is a top view of a slide frame housing.

FIG. 9 is a side cross-sectional view showing the dispensing actuator of the dispensing station and an exemplary cartridge pump being engaged by the dispensing actuator.

FIG. 10 is a side cross-sectional view of a rinse device housed in the dispensing station.

FIGS. 11A and 11B are side cross-sectional views of a vacuum hose and transport mechanism for removing rinse and reagent from slides contained on the slide rotor.

FIGS. 12-14 are cross-sectional views of the uppermost portion of the cartridge reservoir, demonstrating alternative constructions.

FIGS. 15 and 16 are longitudinal sectional views of an alternative dispenser pump cartridge embodying the invention.

FIG. 17 is a longitudinal sectional view of the metering chamber tubing of the embodiment of FIGS. 15 and 16.

FIG. 18 is a cross-sectional view of a valve needle and plate used in the embodiment of FIGS. 15 and 16.

### DETAILED DESCRIPTION OF THE INVENTION

Referring to FIG. 1, the cartridge pump CP comprises a pump cartridge reservoir 1 in the shape of a cylindrical barrel. The cartridge reservoir 1 has a lower outlet 11 which is directly connected to a metering chamber comprised of a segment of compressible tubing 2, an inlet valve 3, and an outlet valve 4. The distance between the inlet valve 3 and the outlet valve 4, and the inner diameter of the tubing 2 defines a volume which can be filled with a liquid. A nozzle 5 is placed below the outlet valve 4 for the purpose of decreasing the flow velocity of the liquid. The cartridge reservoir contains a volume of liquid 12 which is sealed from above by a sliding plunger 6. The cartridge reservoir 1, inlet valve 3, outlet valve 4, plunger 6, metering chamber 2, and nozzle 5 are the components of the cartridge pump CP.

In a first embodiment of a dispensing assembly, the cartridge pump CP rests on a rectangular frame 7 which can be made of plastic. A single rectangular frame 7 can hold a plurality of cartridge pumps CP. The rectangular frame 7 can be removed from the chassis 8 by simply lifting the frame, thereby lifting all the cartridge pumps with it. In this manner, the wetted components can be easily separated from the electromechanical components.

The first embodiment dispensing assembly further includes dispensing actuators DA. Each dispensing actuator DA comprises a solenoid 9, arm 22, and rubber hammer 10. When an electrical current is applied to the solenoid 9, the arm 22 extends forcefully, thereby pressing the rubber hammer 10 against the outer wall of the metering chamber tubing 2. This action deforms the tubing, causing the compressible tubing to assume a compressed shape 2a. Since the total volume inside the metering chamber between the valves 3 and 4 is decreased, a volume of liquid is expelled in the direction defined by the valves 3 and 4. In FIG. 1, the valves are shown as allowing fluid in the downward direction only. Since the diameter of the outlet valve 4 leaflets is comparatively narrow relative to the diameter of the tubing 2, the fluid has a high flow velocity. This results in a forceful squirting of the liquid. This aspect is often undesirable, since it may lead to splattering of the liquid if the object surface of the fluid is situated immediately below. Therefore, the nozzle 5 is placed below the outlet valve 4. The nozzle has an inner diameter greater than the diameter of the outlet valve 4 leaflets. This aspect causes the high velocity fluid to first accumulate in the space above and within the inner



aspect of the nozzle. The liquid thus exits the nozzle **5** at a slower velocity, ideally in a dropwise manner.

The rubber hammer **10** is also compressible in order to further decrease the flow velocity of the liquid. Most solenoids tend to extend suddenly and forcefully. This results in a very rapid compression of the tubing **2**. In order to decrease this rate of compression, the solenoid ann is fitted with a compressible rubber hammer **10** which absorbs some of the initial force upon impact with the tubing **2**.

The tubing **2** can be made of silicone rubber, vinyl, polyurethane, flexible polyvinyl chloride (PVC) or other synthetic or natural resilient elastomers. Such types of tubing are commonly used for peristaltic pumps. The valves can be obtained from Vernay Laboratories, Inc., Yellow Springs, Ohio, 45387 (part #VL 743-102).

When the electrical current is removed from the solenoid **9**, the arm **22** and rubber hammer **10** is retracted from the surface of the tubing **2**. The tubing in the compressed position **2a** thereby reverts back to its native position **2** because of the resiliency of the tubing. The reversion of the tubing to its native position results in a negative pressure being created within the metering chamber, causing liquid **12** to be drawn from the pump reservoir I into the metering chamber. The metering chamber is therefore automatically primed for the next pump cycle.

Referring to FIG. 2, the outer aspect of the pump cartridge reservoir **1** has longitudinal ridges **13**. These ridges fit into grooves in the frame **7**, see FIG. 1, in a lock and key fashion. Different cartridges are manufactured with different patterns of ridges in order to identify the contents. In this manner, any particular cartridge will fit only into a position of the frame with a corresponding pattern of grooves. This feature will prevent the possibility of the operator placing the cartridge in an unintended position of the frame.

Referring to FIG. 3, this shows the variety of possible positions for ridges **13** on the outer surface of the pump cartridge reservoir **1**.

Referring to FIG. 4, this shows the first embodiment of the dispensing assembly comprising a rectangular frame **7** having plurality of slots **14** for cartridge pumps in position on the chassis **8** a different dispensing actuator DA being associated with each cartridge pump CP. The chassis is mounted on a pair of cylindrical bars **15**. In this case one of the bars is threaded and attached to a motor **16**. Alternatively, a cable drive may be provided. The motor can be a conventional stepping motor or servo motor and driven by a computer-generated signal through an electronic interface.

FIG. 5 shows a second embodiment **500** of a dispensing assembly in perspective. Generally, the dispensing assembly **500** comprises a substantially circular assembly base **502**, a slide rotor **504** rotatable on the assembly base **502**, a reagent rotor **506** also rotatable on the assembly base, and a dispensing station **508**.

The slide rotor **504** is driven to rotate by a servo motor (not shown) and carries ten slide frames **510** that are radially asserted into and detachable from it. A top view of single slide frame **510** is shown in FIG. 6. Here, a different slide holding a tissue sample is held in each slide position **512a-512e**. The slide frame **510** comprises a slide frame base **514** shown in FIG. 7. The slide frame base includes a plurality of heated areas **516** which underlie each of the slide positions **512a-512e** and incorporate resistive heating elements, not shown. The heating elements are integrally formed in the slide frame base **514**. Electricity for powering the elements is provided into the slide frame **510** from the

assembly base **502** via first and second contacts. Further, third and fourth contacts **520** enable temperature sensing of the heated areas via thermocouples also integrally formed in the slide frame base **514**. Adapted to overlay the slide frame base is a slide frame housing **522**. FIG. 8 is a top view of the slide frame housing **522** showing essentially a rigid plastic or metal frame **524** with five oval holes **526a-526e** corresponding to each of the slide positions **512a-512e**. A silicon rubber gasket **528** is also provided under the plastic frame **524**. Returning to FIG. 6, the slide frame housing **522**, including the gasket **528** and plastic frame **524**, is bolted onto the slide frame base **514** by two Allen bolts **530** to provide individual sealed cavities approximately 0.2-0.4 inches deep over each tissue sample slide placed at each of the slide positions **512a-512e**. As a result, a total of 3 ml of reagents and/or rinses can be placed in contact with the tissue samples of each one of the slides but a maximum quantity of 2 ml is preferable. Since the silicone gasket **528** is compressed by the plastic frame **522** against the slide frame base **514**, the cavities over each of the frame positions are mutually sealed from each other.

Returning to FIG. 5, above the slide rotor **504** is a non-rotating slide cover **532**. This disk-like structure rides above the slide rotor **504** but does not turn with the slide rotor. Basically, it forms a cover for all of the tissue samples held in each of the slide frames **510** so that evaporation of reagents or rinses contained on the slides can be inhibited and also so that environmental contamination of the tissue samples is prevented.

Positioned above the slide rotor **504** is the reagent rotor **506**. This reagent rotor **506** is similarly adapted to rotate on the assembly base **502** and is driven by another servo motor (not shown) so that the reagent rotor **506** and slide rotor **504** can rotate independently from each other. The reagent rotor **506** is adapted to carry up to ten arcuate cartridge frames **534**. These arcuate cartridge frames are detachable from the reagent rotor **506** and can be selectively attached at any one of the ten possible points of connection. Each arcuate cartridge frame **534** is capable of carrying five of the reagent cartridge pumps CP. A cross sectional view illustrating the arcuate cartridge frame as shown in FIG. 9. As illustrated, the reagent cartridge pump CP is vertically insertable down into a slot **536** in the arcuate cartridge frame **534** so that the nozzle tip **538** extends down below the cartridge frame and the meter chamber tubing **2** is exposed. The arcuate cartridge frame **534** including any cartridge pumps CP is then slidably insertable onto the reagent rotor **506**.

Generally, the dispensing station **508** comprises a dispensing actuator DA for engaging the meter chamber tubing **2** of any one of the reagent cartridge pumps CP in any slot in any one of the arcuate cartridge frames **534**. Further, the dispensing station **508** includes rinse bottles **540** that can supply rinses into any one of the slides on any one of the slide frames **510** via rinse tubes **542**, and a rinse removal vacuum **544** including a vacuum tube that is extendable down into any one of the cavities in the slide frames **510** to remove rinse or reagent.

Specifically, the dispensing station **508** includes a station frame that has a front wall **546** generally following the curvature of the assembly base **502**. The station frame also includes a horizontal top wall **548** continuous with the front wall **546** and from which rinse bottles **540** are hung. The front wall **546** of the station housing supports a single dispensing actuator DA. As best shown in connection with FIG. 9, the dispensing actuator DA includes a solenoid or linear stepping motor **9**, an ann **22**, and a compressible rubber hammer **10** as described in connection with the

dispensing actuator illustrated in FIG. 1. Use of a linear stepping motor instead of a solenoid somewhat negates the necessity of the rubber hammer being highly compressible since the rate of extension of linear stepping motors can be controlled to a slow speed. Because only a single dispensing actuator is required in the second embodiment, more expensive alternatives such as the linear stepping motor are preferable. As another possible alternative, the reciprocating hammer of the dispensing actuator could take the form of a cam, driven by a rotably motor, that engages the compressible tubing so that rotation of the cam will deform the compressible tubing.

Upon actuation of the solenoid 9, the rubber hammer 10 extends outwardly to engage the compressible tubing 2 of the particular cartridge pump CP that has been rotated into position in front of the dispensing actuator DA on the reagent rotor 504. The liquid dispensed from the pump cartridge CP by the action of the dispensing actuator DA falls down through a hole 550 formed in the slide cover 532 into the particular medical slide that has been brought into position in front of the dispensing actuator DA by the rotation of the slide rotor 504. In this way, any one of fifty slides, which the slide rotor 504 is capable of carrying, can be accessed and treated with any one of fifty different reagents that the reagent rotor 506 is capable of carrying in the cartridge pumps CP by properly rotating both the reagent rotor and the slide rotor. By this method both the reagent cartridge pump CP carrying the desired reagent and the slide which the operator intends to receive this reagent are brought to circumferential position of the dispensing actuator DA.

The dispensing station 508 also carries up to eight different rinses that can be delivered through rinse tubes 542 to any one of the slides held on the slide rotor 504. As shown in FIG. 10, the rinse bottles 540 are screwed into a female threaded cap 552 secured to the underside of the horizontal top wall 546 of the station frame. Compressed air is from a compressor 554 is provided into each one of the rinse bottles 540. The pressure above the rinse then enables the rinse to be forced out through the dip tube 556 through rinse hose 558 when a pinch valve 560 is opened. Depending on the length of time that the pinch valve is opened, a predetermined amount of rinse can be provided out through the rinse tube 542 into the particular medical slide that has been brought underneath the rinse tube end 562 by the rotation of the slide rotor. Eight different rinse tubes 542 corresponding to each rinse bottle 540 and each controlled by a separate pinch valve. Eight holes are provided in the slide cover 532 underneath the ends of the rinse tubes 542 so that the rinse can reach the slides.

Returning to FIG. 5, also provided on the vertical wall 544 of the station housing is an extendable vacuum hose 544. As more completely shown in cross section in FIG. 11A, the vacuum hose 544 is supported by a hose transport mechanism 570 that allows the vacuum hose 544 to be extended down into a cavity of a slide frame 510 to remove any rinse and reagent covering the tissue sample of the slide. Specifically, the suction is created by a partial vacuum generated in vacuum bottle 572 by a compressor, not shown. Consequently, the rinse and reagent is sucked in through the vacuum hose 544 and into the vacuum bottle when the vacuum hose transport mechanism 570 brings the vacuum hose end in contact with the rinse and/or reagent in cavity of the slide frame 510.

The vacuum hose transport mechanism comprises a motor 574. A reciprocating link 576 is attached to a crank arm 575 so that the rotation of the motor 574 causes the reciprocating

link 576 to traverse in a vertical direction. A bottom portion of the reciprocating link 576 is connected to a lever 578 that is pivotally attached to the station frame. The other end of this lever is connected to a vacuum hose clamp 580 that is connected via to pivot arms 582 to a plate 584 rigidly attached to the station frame. The net effect of these connections is that when the motor 574 is rotated, the slide ann 576 descends in the vertical direction. Thus, the lever 578 is pivoted clockwise around its fulcrum causing the hose clamp 580 to pivot up and away on the two pivot arms 582 from the slide as shown in FIG. 11b. The motor is automatically turned off as the slide reaches its two extreme ends of movement by the contact of the electrical terminals 584 of the slide to the contact plates 586 connected to the station frame.

A microprocessor, not shown, controls the entire dispensing assembly 500. That is, an operator programs the microprocessor with the information such as the location of reagents on the reagent rotor and the location of slides on the slide rotor. The operator then programs the particular histochemical protocol to be performed on the tissue samples. Variables in these protocols can include the particular reagent used on the tissue sample, the time that the tissue sample is allowed to react with the reagent, whether the tissue sample is then heated to exposed or develop the tissue sample, the rinse that is then used to deactivate the reagent, followed by the subsequent removal of the rinse and reagent to allow subsequent exposure to a possibly different reagent. The dispensing assembly enables complete random access, i.e. any reagent to any slide in any sequence.

An important aspect of the above-described invention is its ability to retain the fluid until such time as the solenoid hammer 10 presses on the metering chamber tubing 2. As will be noted from FIG. 1, both one-way valves 3 and 4 are aligned in the same direction, allowing only downward flow. It was found during construction that using valves with a low opening ("cracking") pressure resulted in the liquid dripping out of the nozzle. There are two solutions to this problem. The most obvious is to use valves with an opening pressure greater than the pressure head of liquid. In this manner, the outlet valve 4 will not allow fluid exit until a certain minimum force is applied which is greater than the pressure head of the standing liquid.

A second alternative to prevent spontaneous dripping of the liquid out of the outlet valve 4 is to use a plunger 6 with an amount of friction against the inner surface of the reservoir 1 greater than the gravity pressure of the liquid 12. An additional advantage of the plunger 6 is that it prevents spillage of the liquid 12 from the top of the reservoir 1 (which would likely occur if the reservoir were left open from above). In this manner, the plunger will not be drawn downwards inside the reservoir merely by the weight of the liquid. However, when the metering chamber is emptied and a small amount of liquid is drawn from the reservoir 1 to refill the metering chamber, the plunger's friction to the reservoir wall is overcome. The plunger 6 thereby moves downward a distance proportional to the volume of liquid expelled. We have found it useful to apply a thin coat of a lubricant such as petroleum jelly to ensure that the plunger 6 moves smoothly downward within the reservoir.

Any combination of valve opening pressure and plunger function may be used to prevent dripping, but given the low opening pressure typically found in valves of the type used, friction greater than gravity pressure of the liquid is preferred.

FIG. 12 shows another alternative construction of the cartridge top. Instead of using a plunger, a one-way valve 17

is placed at the top of the reservoir **1**. The valve **17** has an opening pressure greater than the gravity pressure of the liquid within the reservoir. This third valve **17** is aligned in the same direction as the metering chamber valves **3** and **4**. This allows the entrance of air into the reservoir as liquid is removed. In this case, cracking pressure of any or all of the three valves **3**, **4** and **17** prevents spontaneous dripping from the outlet valve. Additionally, the valve **17** prevents spillage of the contents of the reservoir.

FIG. **13** shows another alternative construction for the top of the cartridge. A rolling diaphragm cover **18** is mounted at the top of the reservoir **1** and is drawn into the reservoir as the liquid is used up. This construction prevents spillage of the liquid **12** as well as provides a seal to prevent air entry. The rolling diaphragm can be made of any thin flexible elastomer such as natural rubber. The top of the rolling diaphragm can be sealed to the reservoir wall **1** by stretching the diaphragm over the reservoir, with an adhesive or by heat sealing.

FIG. **14** demonstrates a third alternative construction. The top of the reservoir is closed, except for a small aperture **19** for the entrance of air. The diameter of the aperture at the top of the reservoir can be sufficiently small to effectively prevent accidental spillage of the liquid contents of the cartridge but still allow air entry as liquid is dispensed from the cartridge.

A fluid level sensor may be provided adjacent to the cartridge reservoir. For example, a shaft can be connected to the top of the plunger. The shaft can be designed with a shape such that as it is drawn into the cartridge reservoir, it can optically or electrically open or close a circuit at a certain depth within the cartridge reservoir. In this manner, the shaft connected to the plunger can signal to a computer the depth of entry into the cartridge reservoir. The depth of entry would therefore be directly proportional to the amount of liquid remaining in the cartridge reservoir. Such an arrangement provides an automatic means for sensing the amount of liquid remaining inside the reservoir.

A variety of different configurations for the dispensing actuators DA may be used to apply pressure on the metering chamber tubing. Although a push-type of actuator DA is shown in FIG. **1**, a rotary or pull-type could also be used with slight modifications to the design, as would be obvious so as to apply a pressure on the metering chamber tubing. Additionally, a solenoid valve could also be used to control pressure to a pneumatic cylinder whose piston rod is the actuator. Alternatively, a piezoelectric transducer may apply the pressure to the metering chamber tubing.

An alternative dispensing pump cartridge is illustrated in FIGS. **15** through **18**. As in prior embodiments, the pump cartridge includes a liquid reservoir, in this case a flexible plastic bag **612** within a rigid housing **614**. FIGS. **15** and **16** show the housing and longitudinal section in views from the front and side. FIG. **16** shows the bag collapsed, it being recognized that it would expand to fill the volume within the housing when filled with liquid. The open end of the reservoir bag **612** fits snugly about an inlet end of a metering chamber tube **616** and is clamped and thus sealed to the tube by a plate **618** which also serves as a closure to the housing **614**. As in prior embodiments, the tube **616** is adapted to be compressed by an actuator **10** to expel liquid through a one-way outlet valve **620**. When the actuator **10** is then released, the wall of the tube **616** returns to its native position and thus creates negative pressure within the metering chamber. That negative pressure draws liquid from the liquid reservoir **612** through a one-way inlet valve **622** into

the metering chamber. Significantly, both valves are passive check valves, the dispensing being controlled by the single actuator **10**. Mechanical complexity is avoided, and a cartridge may be readily replaced by dropping the cartridge into place with the tubing of the metering chamber positioned adjacent to the actuator **10**.

The novel valves of this embodiment provide relatively large sealing forces to minimize leakage while still requiring very small pressure differential to open. Further, the flow path below the sealing surface of the outlet valve **620** is minimal, thus minimizing any caking of reagent on flow surfaces. As in the embodiment of FIG. **1**, the one-way valves are formed from flexible leaflets. However, in this embodiment a leaflet takes the form of a flat membrane having a central pinhole which seals against a pointed protrusion. Specifically, in the outlet valve **68**, a membrane **624** is preferably formed of unitary plastic with the tube **616**. A disk **626** (FIG. **18**) snaps between the membrane **624** and a molded flange **628** within the metering chamber tube **616** (FIG. **17**). A valve needle **630** extends as a protrusion from the plate **626**. The needle may be a separate piece press fit into the plate **626** as illustrated in FIG. **18**, or it may be molded as a unitary piece with the plate **626**. The tip of the valve needle **630** extends into the pinhole **632** within the membrane **624**, thus flexing the membrane in an outward direction. Due to the resiliency of the membrane, it presses back against the valve needle **630** with a sealing force sufficient to withstand the pressure head of the liquid contained within the metering chamber tube **616**.

The plate **626** has a hole **634** to allow fluid flow there-through. When the tube **616** is compressed by the actuator **10**, the increased pressure within the metering chamber is applied across the entire upper surface area of the membrane **624** such that a low level of pressure is required to cause the membrane to flex and break the seal about the valve needle **630**. Liquid then flows through the hole **634** and the pinhole **632**.

The inlet valve **622** is similarly constructed with a membrane **636** and valve needle plate **638** retained within the internal flanges **640** and **642** in the metering chamber tube **616**. With the low pressure differential required to open the valve, the tube **616** is able to return to its native position and draw liquid into the metering chamber from the reservoir **612**. On the other hand, when the actuator **10** compresses the metering chamber **616**, the force against the membrane **636** is sufficient to seal that membrane against the valve needle of the plate **638**.

While this invention has been particularly shown and described with references to preferred embodiments thereof, it will be understood by those skilled in the art that various changes in form and details may be made therein without departing from the spirit and scope of the invention as defined by the appended claims. For example, the pump is operable with the metering chamber positioned above the reservoir. Disclosure Document No. 252981 filed May 10, 1990 at the U.S. Patent and Trademark Office shows details of a potential system embodying the present invention.

A more recent embodiment of the invention is presented in U.S. patent application Ser. No. 09/032,676, entitled, "Random Access Slide Stainer With Independent Slide Heating Regulation," filed Feb. 27, 1998, which is incorporated by reference in its entirety.

What is claimed is:

1. A microscope slide stainer with random access slide staining capability comprising:
  - a moving platform;

## 11

a plurality of heating stations moving, with the platform, each heating station adapted to support at least one microscope slide bearing a biological sample and comprising a heating element; and

electronic control for heating the heating stations.

2. A microscope slide stainer as claimed in claim 1 wherein each of the heating stations supports a single microscope slide.

3. A microscope slide stainer as claimed in claim 1 further comprising a temperature sensor for sensing microscopic slide temperature.

4. A microscope slide stainer as claimed in claim 1 further comprising a thermocouple for sensing microscope slide temperature.

5. A microscope slide stainer as claimed in claim 1 wherein the heating elements underlie the slides.

6. A microscope slide stainer as claimed in claim 5 wherein the heating elements are resistive heating elements.

7. A microscope slide stainer as claimed in claim 6 wherein the heating elements are integrally formed in the heating stations.

8. A microscope slide stainer with random access slide staining capability comprising:

a moving platform adapted to carry microscope slides, said moving platform moving the slides to a dispensing station for adding liquid reagent to said slides;

a first heating element positioned on the moving platform, said first heating element adapted to move with the platform and to be located immediately adjacent to at least one microscope slide and having a first electrical power connection;

a second heating element positioned on the moving platform, said second heating element adapted to move with the platform and to be located immediately adjacent to at least one microscope slide and having a second electrical power connection, separate electrical

## 12

power connections being provided to said first and second heating elements;

a motor drive capable of indexing said microscope slides adjacent to said dispensing station; and

electronic control for heating the first and second heating elements.

9. A microscope slide stainer as claimed in claim 8 further comprising a first temperature sensor, said first sensor positioned in association with said first heating element for the purpose of sensing the temperature of said first heating element, and a second temperature sensor, said second sensor positioned in association with said second heating element for the purpose of sensing the temperature of said second heating element.

10. A microscope slide stainer as claimed in claim 8 further comprising a receptacle for each slide adapted to mechanically retain said microscope slide in a fixed position with respect to the moving platform.

11. A microscope slide stainer as claimed in claim 8 wherein each of the first and second heating elements is integrally formed in a slide frame base which underlies the at least one microscope slide.

12. A microscope slide stainer as claimed in claim 8 wherein each of the heating elements is below a surface which supports a single microscope slide.

13. A microscope slide stainer as claimed in claim 8 wherein the heating elements underlie the slides.

14. A microscope slide stainer as claimed in claim 13 wherein the first and second heating elements are resistive heating elements.

15. A microscope slide stainer as claimed in claim 14 wherein the heating elements are integrally formed in heating stations, each of which supports said at least one microscope slide.

\* \* \* \* \*

UNITED STATES PATENT AND TRADEMARK OFFICE  
**CERTIFICATE OF CORRECTION**

PATENT NO. : 6,180,061 B1  
DATED : January 30, 2001  
INVENTOR(S) : Steven A. Bogen and Herbert H. Loeffler

Page 1 of 1

It is certified that error appears in the above-identified patent and that said Letters Patent is hereby corrected as shown below:

Column 1,

Line 13, insert the following,

-- GOVERNMENT SUPPORT

This invention was made with government support under Grant Number 2R44AI 29778-02 awarded by the National Institutes of Health. The government has certain rights in the invention. --

Signed and Sealed this

Eighteenth Day of December, 2001

Attest:



Attesting Officer

JAMES E. ROGAN  
Director of the United States Patent and Trademark Office



US006180061C1

(12) **EX PARTE REEXAMINATION CERTIFICATE (5620th)**  
**United States Patent**  
**Bogen et al.**

(10) **Number: US 6,180,061 C1**  
(45) **Certificate Issued: Nov. 28, 2006**

- (54) **MOVING PLATFORM SLIDE STAINER WITH HEATING ELEMENTS**
- (75) Inventors: **Steven A. Bogen**, Sharon, MA (US);  
**Herbert H. Loeffler**, Arlington, MA (US)
- (73) Assignee: **Cytologix Corporation**, Cambridge, MA (US)

**Reexamination Request:**

No. 90/007,348, Dec. 21, 2004

**Reexamination Certificate for:**

Patent No.: **6,180,061**  
Issued: **Jan. 30, 2001**  
Appl. No.: **09/205,945**  
Filed: **Dec. 4, 1998**

Certificate of Correction issued Dec. 18, 2001.

**Related U.S. Application Data**

- (63) Continuation-in-part of application No. 08/887,178, filed on Jul. 2, 1997, now Pat. No. 5,947,167, which is a continuation-in-part of application No. 08/251,597, filed on May 31, 1994, now Pat. No. 5,645,114, which is a continuation-in-part of application No. 07/881,397, filed on May 11, 1992, now Pat. No. 5,316,452.
- (51) **Int. Cl.**  
**G01N 35/04** (2006.01)
- (52) **U.S. Cl.** ..... **422/64; 422/65; 422/67; 422/104; 436/43; 436/46; 219/385; 219/386; 219/477; 219/478; 219/480; 219/521**
- (58) **Field of Classification Search** ..... **422/64, 422/65, 67, 104; 436/43, 46; 219/385, 386, 219/521, 477, 478, 480**  
See application file for complete search history.

(56) **References Cited**

## U.S. PATENT DOCUMENTS

- |             |          |                        |         |
|-------------|----------|------------------------|---------|
| 3,164,304 A | 1/1965   | Jager et al.           |         |
| 3,768,704 A | 10/1973  | Beguín                 |         |
| 3,850,190 A | 11/1974  | Carlson                |         |
| 3,853,092 A | 12/1974  | Amos et al.            |         |
| 3,955,930 A | 5/1976   | Shapiro                |         |
| 3,977,568 A | 8/1976   | Smith                  |         |
| 3,979,576 A | 9/1976   | Janson                 |         |
| 4,043,292 A | * 8/1977 | Rogers et al.          | 118/667 |
| 4,092,952 A | 6/1978   | Wilkie et al.          |         |
| 4,095,722 A | 6/1978   | Miller                 |         |
| 4,130,224 A | 12/1978  | Norman et al.          |         |
| 4,141,474 A | 2/1979   | Nilson                 |         |
| 4,220,285 A | 9/1980   | Gualdi                 |         |
| 4,224,032 A | 9/1980   | Glover et al.          |         |
| 4,268,226 A | 5/1981   | Morris                 |         |
| 4,296,069 A | 10/1981  | Smith et al.           |         |
| 4,334,640 A | 6/1982   | van Overbruggen et al. |         |
| 4,358,470 A | 11/1982  | Rasmussen              |         |
| 4,384,193 A | * 5/1983 | Kledzik et al.         | 219/521 |
| 4,430,299 A | 2/1984   | Horne                  |         |
| 4,526,294 A | 7/1985   | Hirschmann et al.      |         |
| 4,537,561 A | 8/1985   | Xanthopoulos           |         |
| 4,543,236 A | 9/1985   | von Gise               |         |

- |             |           |                  |         |
|-------------|-----------|------------------|---------|
| 4,629,862 A | * 12/1986 | Kitagawa et al.  | 219/200 |
| 4,635,791 A | 1/1987    | Jackson et al.   |         |
| 4,649,810 A | * 3/1987  | Wong             | 99/326  |
| 4,670,219 A | 6/1987    | Nelson et al.    |         |
| 4,690,005 A | 9/1987    | Tervamaki et al. |         |
| 4,699,300 A | 10/1987   | Blake            |         |
| 4,731,335 A | 3/1988    | Brigati          |         |
| 4,741,259 A | 5/1988    | Ogata et al.     |         |
| 4,760,939 A | 8/1988    | Ball et al.      |         |
| 4,764,342 A | 8/1988    | Kelln et al.     |         |
| 4,798,580 A | 1/1989    | DeMeo et al.     |         |
| 4,824,337 A | 4/1989    | Lindner et al.   |         |
| 4,838,887 A | 6/1989    | Idriss           |         |
| 4,844,868 A | 7/1989    | Rokugawa         |         |
| 4,846,636 A | 7/1989    | Danby et al.     |         |

(Continued)

## FOREIGN PATENT DOCUMENTS

- |    |                 |         |
|----|-----------------|---------|
| EP | 0 167274        | 1/1986  |
| EP | 0 201 780       | 11/1986 |
| EP | 0 268237        | 5/1988  |
| WO | WO 9113335 A1 * | 9/1991  |
| WO | WO 93/09486     | 5/1993  |
| WO | WO 94/29187     | 12/1994 |
| WO | WO 9630124 A1 * | 10/1996 |

## OTHER PUBLICATIONS

- Brochure, **IDX 2000 Automated Immunohistochemistry System**, Immunodiagnostics, Inc., 1990, 4 pages.
- Stross, W.P., et al., "Automation of APAAP Immunocytochemical Technique," *J. Clin. Pathol.*, 42:106-112 (1989).
- Stark, E., et al., "An Automated Device for Immunocytochemistry," *Journal of Immunological Methods*, 107:89-92 (1988).
- MaWhinney, W.H.B., et al., "Automated Immunocytochemistry," *J. Clin. Pathol.*, 43(7):591-596 (1990).
- "The Complete Immunoperoxidase System," **IMMULOK**, advertisement, 1 page.
- United States Court of Appeals for the Federal Circuit, *Cytologix Corporation v. Ventana Medical Systems, Inc.*, Case No. 04-1446, Decision decided Sep. 21, 2005, pp.: 1-18.

Primary Examiner—Bennett Celsa

(57) **ABSTRACT**

This invention describes a cartridge pump and dispensing assembly for applications where cartridges containing liquid reagents are interchanged often. The cartridge pump has a reagent reservoir which directly empties into a metering chamber. A valve is at each end of the metering chamber. The two valves are aligned in the same direction so as to allow unidirectional liquid flow. The metering chamber is made of a compressible material, such as flexible tubing, so that when an external compression is applied to the chamber, the liquid contained therein is forcibly expelled. As the compression is removed, the metering chamber resumes its former shape and draws liquid into the chamber from the reagent reservoir. A dispensing assembly with electromechanical actuators for compression of the metering chamber and a sensor for sensing the amount of liquid contained within the reagent reservoir are also shown.

U.S. PATENT DOCUMENTS

4,846,797 A	7/1989	Howson et al.		5,425,918 A	6/1995	Healey et al.	
4,847,208 A *	7/1989	Bogen .....	436/174	5,439,649 A *	8/1995	Tseung et al. ....	422/99
4,858,155 A	8/1989	Okawa et al.		5,475,610 A	12/1995	Atwood et al.	
4,865,986 A	9/1989	Coy et al.		5,496,518 A	3/1996	Arai et al.	
4,933,146 A	6/1990	Meyer et al.		5,523,056 A	6/1996	Miller	
4,967,940 A	11/1990	Blette et al.		5,551,487 A	9/1996	Gordon et al.	
4,974,754 A	12/1990	Wirz		5,589,649 A *	12/1996	Brinker et al. ....	73/866
4,985,206 A	1/1991	Bowman et al.		5,595,707 A *	1/1997	Copeland et al. ....	422/64
5,023,187 A *	6/1991	Koebler et al. ....	436/180	5,601,141 A	2/1997	Gordon et al.	
5,049,359 A	9/1991	Azuma et al.		5,645,114 A *	7/1997	Bogen et al. ....	141/145
5,073,504 A *	12/1991	Bogen .....	436/174	5,654,200 A	8/1997	Copeland et al.	
5,075,079 A	12/1991	Kerr et al.		5,819,842 A	10/1998	Potter et al.	
5,077,460 A *	12/1991	Rocha et al. ....	219/217	5,839,091 A	11/1998	Rhett et al.	
5,089,229 A *	2/1992	Heidt et al. ....	422/64	5,947,167 A *	9/1999	Bogen et al. ....	141/1
5,100,030 A	3/1992	Roggenburg, Jr. et al.		6,092,695 A *	7/2000	Loeffler .....	222/207
5,105,066 A	4/1992	Houdy et al.		6,096,271 A	8/2000	Bogen et al.	
5,154,889 A	10/1992	Muraishi		6,183,693 B1 *	2/2001	Bogen et al. ....	422/64
5,178,834 A	1/1993	Kagayama et al.		6,296,809 B1 *	10/2001	Richards et al. ....	422/64
5,207,987 A	5/1993	Kureshy et al.		6,495,106 B1	12/2002	Kaira et al.	
5,231,029 A	7/1993	Wootton et al.		6,541,261 B1	4/2003	Bogen et al.	
5,232,664 A	8/1993	Krawzak et al.		6,582,962 B1	6/2003	Richards et al.	
5,246,665 A	9/1993	Tyranski et al.		6,673,620 B1	1/2004	Loeffler et al.	
5,273,905 A *	12/1993	Muller et al. ....	435/286.5	6,783,733 B1	8/2004	Bogen et al.	
5,280,156 A	1/1994	Niori et al.		6,827,900 B1	12/2004	Thiem et al.	
5,280,422 A *	1/1994	Moe et al. ....	700/23	2002/0054830 A1	5/2002	Bogen et al.	
5,316,452 A *	5/1994	Bogen et al. ....	417/412	2004/0191128 A1	9/2004	Bogen et al.	
5,320,845 A	6/1994	Py		2004/0241050 A1	12/2004	Bogen et al.	

\* cited by examiner

1

**EX PARTE  
REEXAMINATION CERTIFICATE  
ISSUED UNDER 35 U.S.C. 307**

THE PATENT IS HEREBY AMENDED AS  
INDICATED BELOW.

**Matter enclosed in heavy brackets [ ] appeared in the patent, but has been deleted and is no longer a part of the patent; matter printed in italics indicates additions made to the patent.**

ONLY THOSE PARAGRAPHS OF THE  
SPECIFICATION AFFECTED BY AMENDMENT  
ARE PRINTED HEREIN.

Column 8, lines 16–30:

A microprocessor, not shown, controls the entire dispensing assembly (*stainer*) **500**. That is, an operator programs the microprocessor with the information such as the location of

2

reagents on the reagent rotor and the location of slides on the slide rotor. The operator then programs the particular histochemical (*staining*) protocol to be performed on the tissue samples. Variables in these protocols can include the particular reagent used on the tissue sample, the time that the tissue sample is allowed to react with the reagent, whether the tissue sample is then heated to exposed or develop the tissue sample, the rinse that is then used to deactivate the reagent, followed by the subsequent removal of the rinse and reagent to allow subsequent exposure to a possibly different reagent. The dispensing assembly enables complete random access, i.e. any reagent to any slide in any sequence.

15 AS A RESULT OF REEXAMINATION, IT HAS BEEN DETERMINED THAT:

The patentability of claims **1–15** is confirmed.

\* \* \* \* \*