



US006170141B1

(12) **United States Patent**  
**Rossway et al.**

(10) **Patent No.:** **US 6,170,141 B1**  
(45) **Date of Patent:** **Jan. 9, 2001**

(54) **SHIPPING SYSTEM FOR JET AIRCRAFT ENGINE AND METHOD OF INSTALLING AND REMOVING JET AIRCRAFT ENGINE**

5,645,389 7/1997 Lilja et al. .  
5,722,512 3/1998 Lilja et al. .  
5,916,367 10/1998 Lilja et al. .  
6,000,903 \* 12/1999 Hatch et al. .... 206/319

(75) Inventors: **Ronald A. Rossway; Robert F. Hatch,**  
both of Aurora; **Behzad B. Suroosh,**  
Evergreen, all of CO (US)

**FOREIGN PATENT DOCUMENTS**

2 174 042 10/1986 (GB) .

(73) Assignee: **Stanley Aviation Corporation,** Aurora,  
CO (US)

**OTHER PUBLICATIONS**

Selected Sections of Advanced Ground Systems Engineering Corp. Catalog No. 134, Oct. 23, 1990.

(\* ) Notice: Under 35 U.S.C. 154(b), the term of this patent shall be extended for 0 days.

\* cited by examiner

(21) Appl. No.: **09/160,739**

*Primary Examiner*—David A. Scherbel

(22) Filed: **Sep. 25, 1998**

*Assistant Examiner*—Lee Wilson

(51) **Int. Cl.**<sup>7</sup> ..... **B25B 27/14**

(74) *Attorney, Agent, or Firm*—Fields and Johnson, P.C.

(52) **U.S. Cl.** ..... **29/281.1; 29/281.4; 29/281.6;**  
206/319

(58) **Field of Search** ..... 29/281.1, 281.6,  
29/281.4; 206/319, 335, 349

(57) **ABSTRACT**

An aircraft engine shipping system includes a frame assembly for supporting the aircraft engine, and a cradle assembly mounted on the frame assembly for securing the aircraft engine to the frame assembly. The frame assembly includes shock absorbers to provide continual shock absorption to an aircraft engine loaded thereon. The shipping system may be configured in either a truck or air transport mode. In the truck transport mode, the aircraft engine is secured to the cradle assembly by means of an aft ring which attaches to the aft portion of the aircraft, and a pair of cradle arms which attach to the forward portion of the aircraft engine. In the air transport mode, the aircraft engine is attached to the cradle assembly by the aft ring the aft ring, and a forward ring which attaches directly to the fan of the aircraft engine. In the air transport mode, the cradle arms are disconnected from the aircraft engine and rotated away from the engine in a stowed position. While in the air transport mode, the aircraft engine may be rotated wherein the forward and aft rings cooperate to achieve rotation of the aircraft engine. A jack system is used to raise or lower the aircraft engine in either the truck or air transport modes.

(56) **References Cited**

**U.S. PATENT DOCUMENTS**

- 2,594,586 4/1952 Ries .
- 2,613,807 10/1952 Higbee .
- 2,670,166 2/1954 Applegate .
- 2,674,370 4/1954 Iredell, III .
- 2,674,371 4/1954 Blackinton .
- 2,685,964 \* 8/1954 Brown ..... 206/319
- 2,928,535 3/1960 Simmons et al. .
- 2,982,395 5/1961 Rados .
- 3,194,525 7/1965 Webb .
- 3,211,299 10/1965 Metzrath .
- 4,117,927 10/1978 Gothsche .
- 4,239,196 12/1980 Hanger .
- 4,461,455 7/1984 Mills et al. .
- 4,660,796 4/1987 Garrec .
- 4,699,337 10/1987 Lewis .
- 5,297,915 3/1994 Bach .
- 5,383,652 1/1995 Van Den Berg .

**2 Claims, 23 Drawing Sheets**

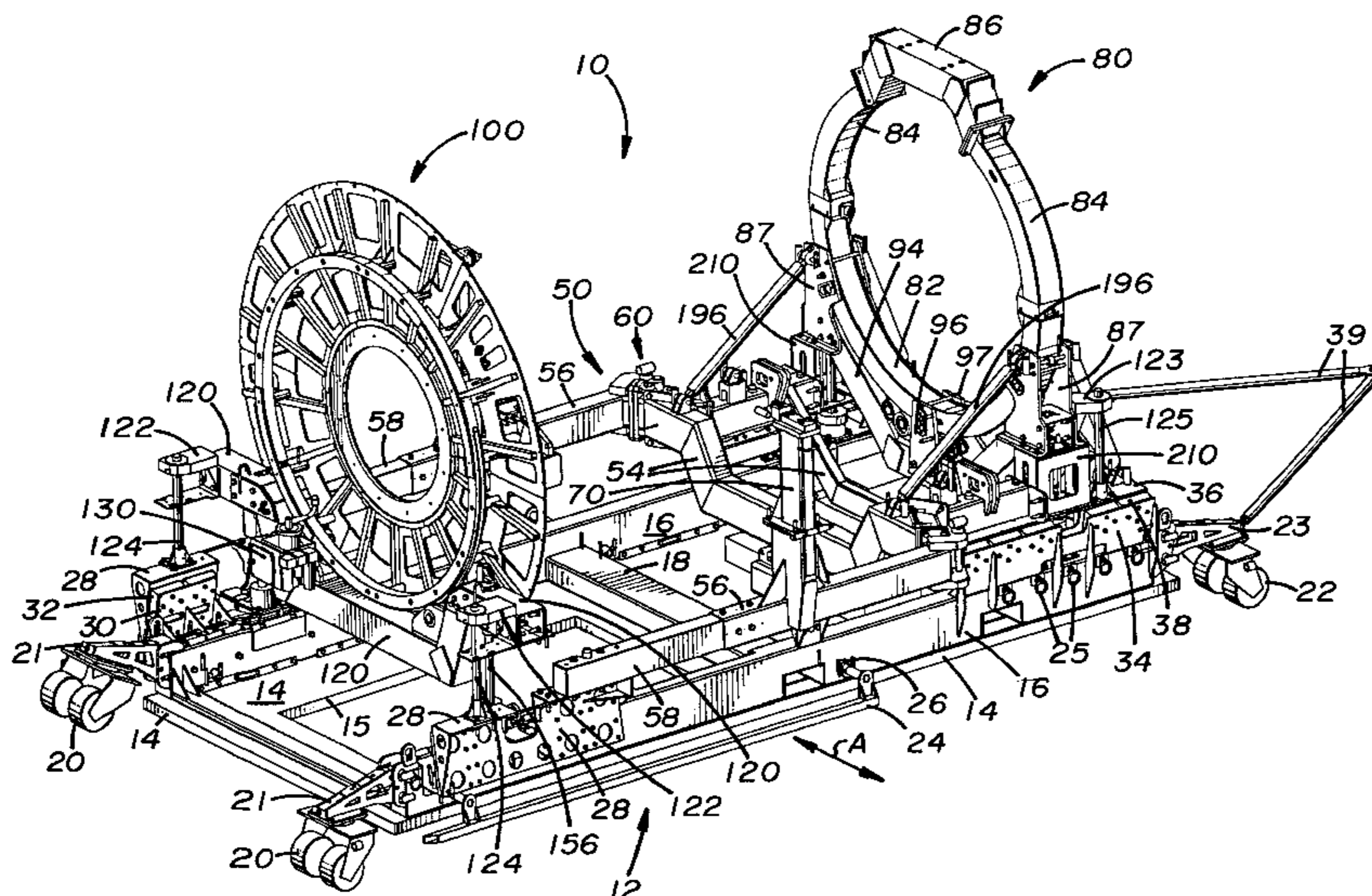

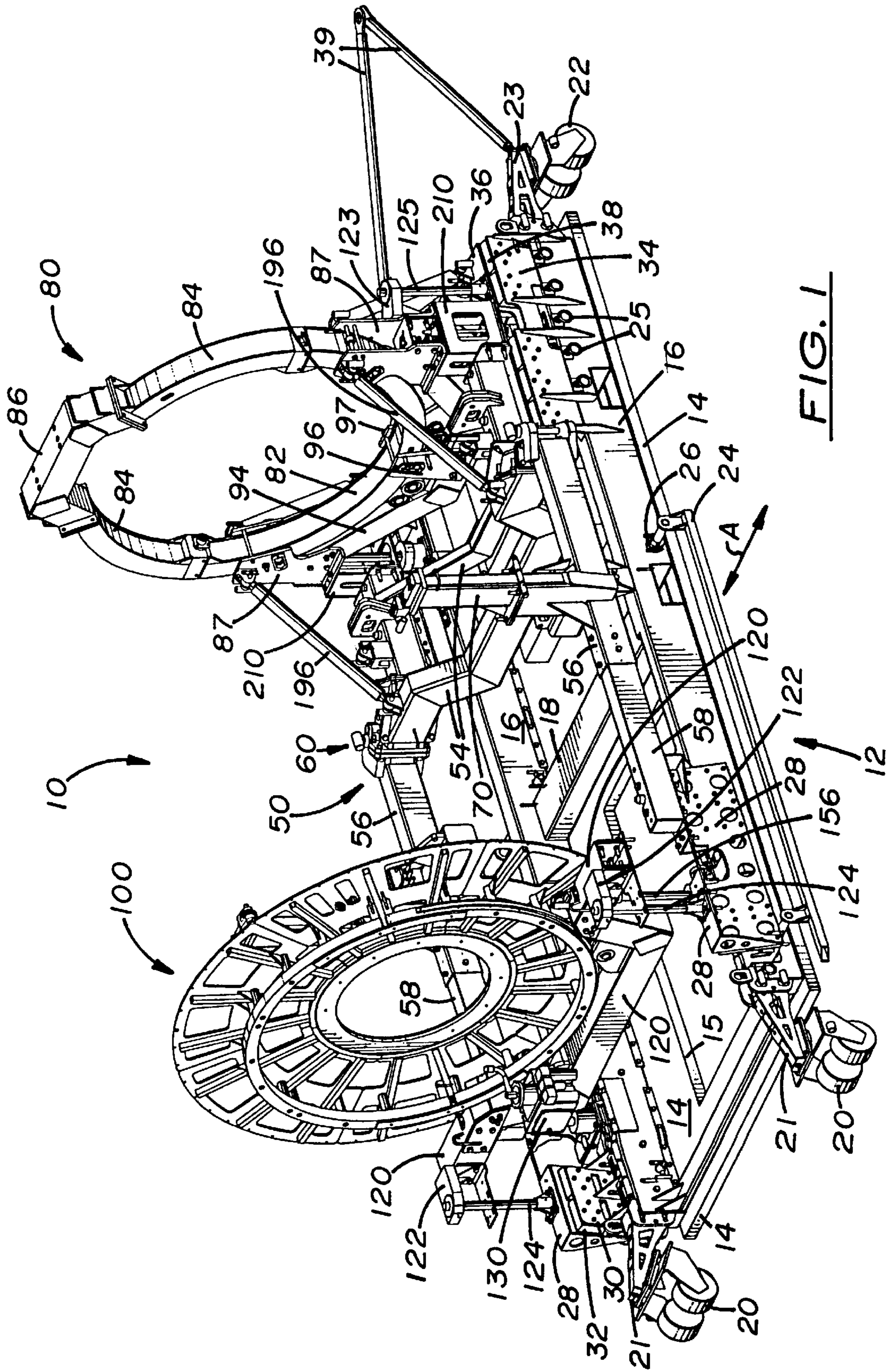

FIG. 1

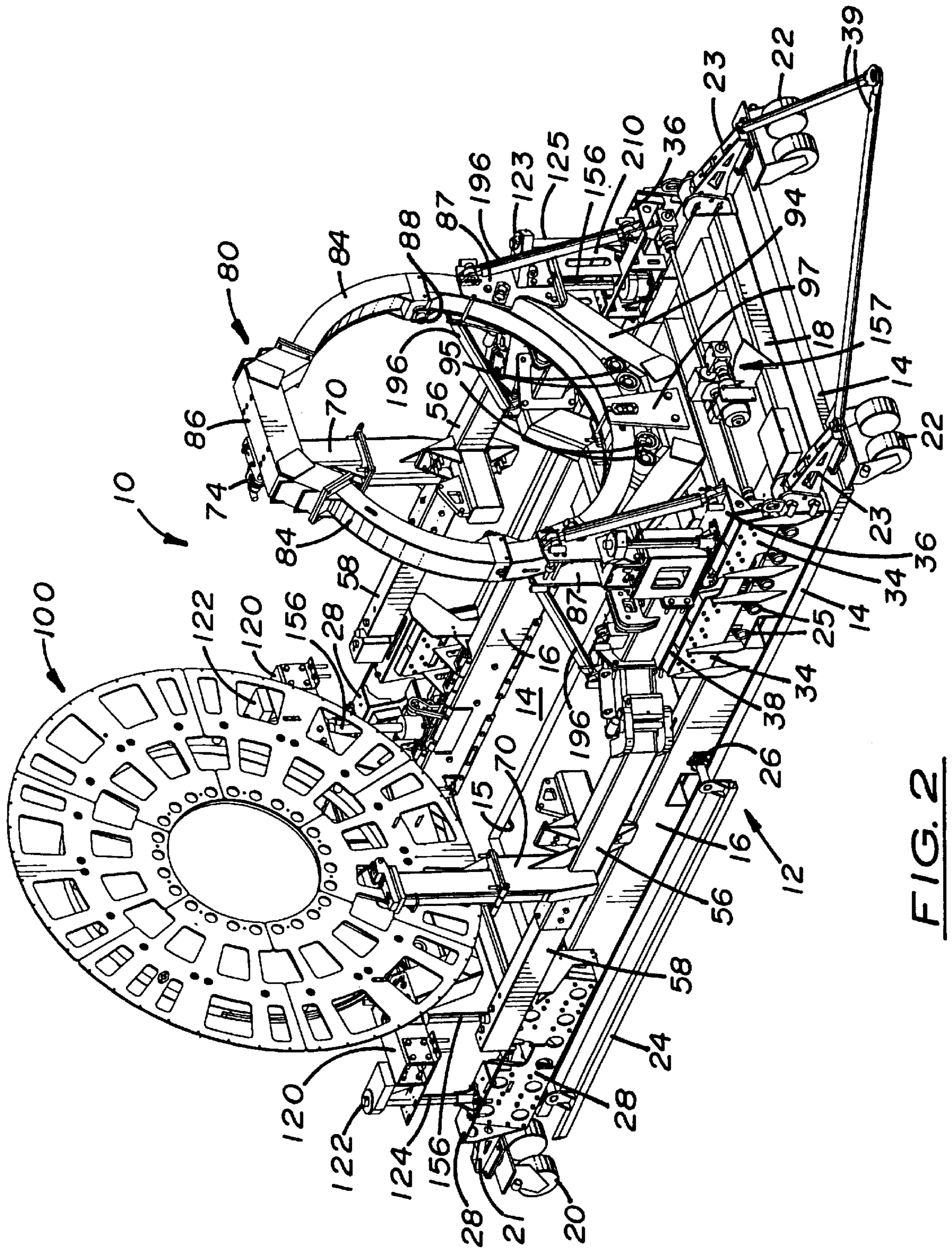

FIG. 2

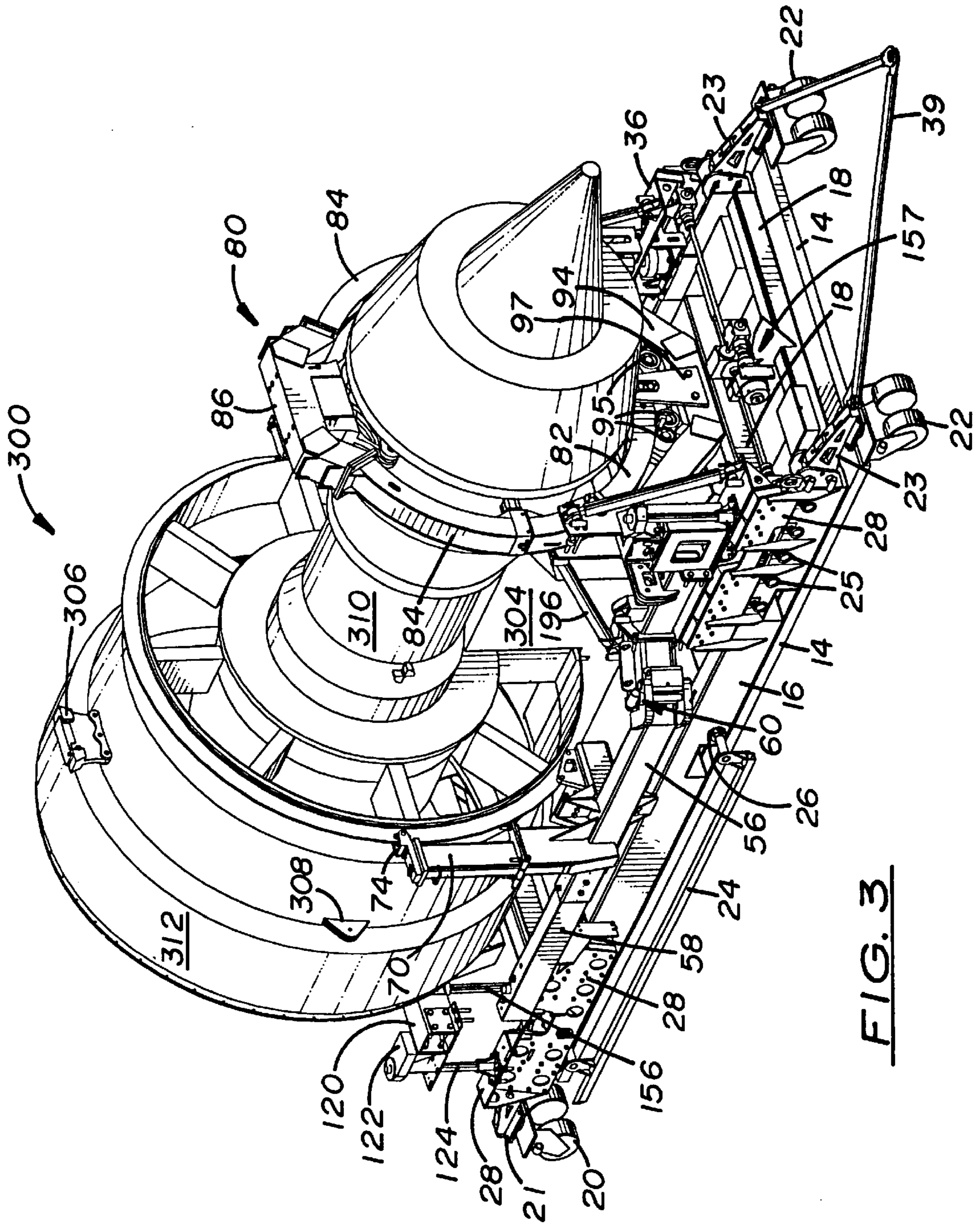

FIG. 3

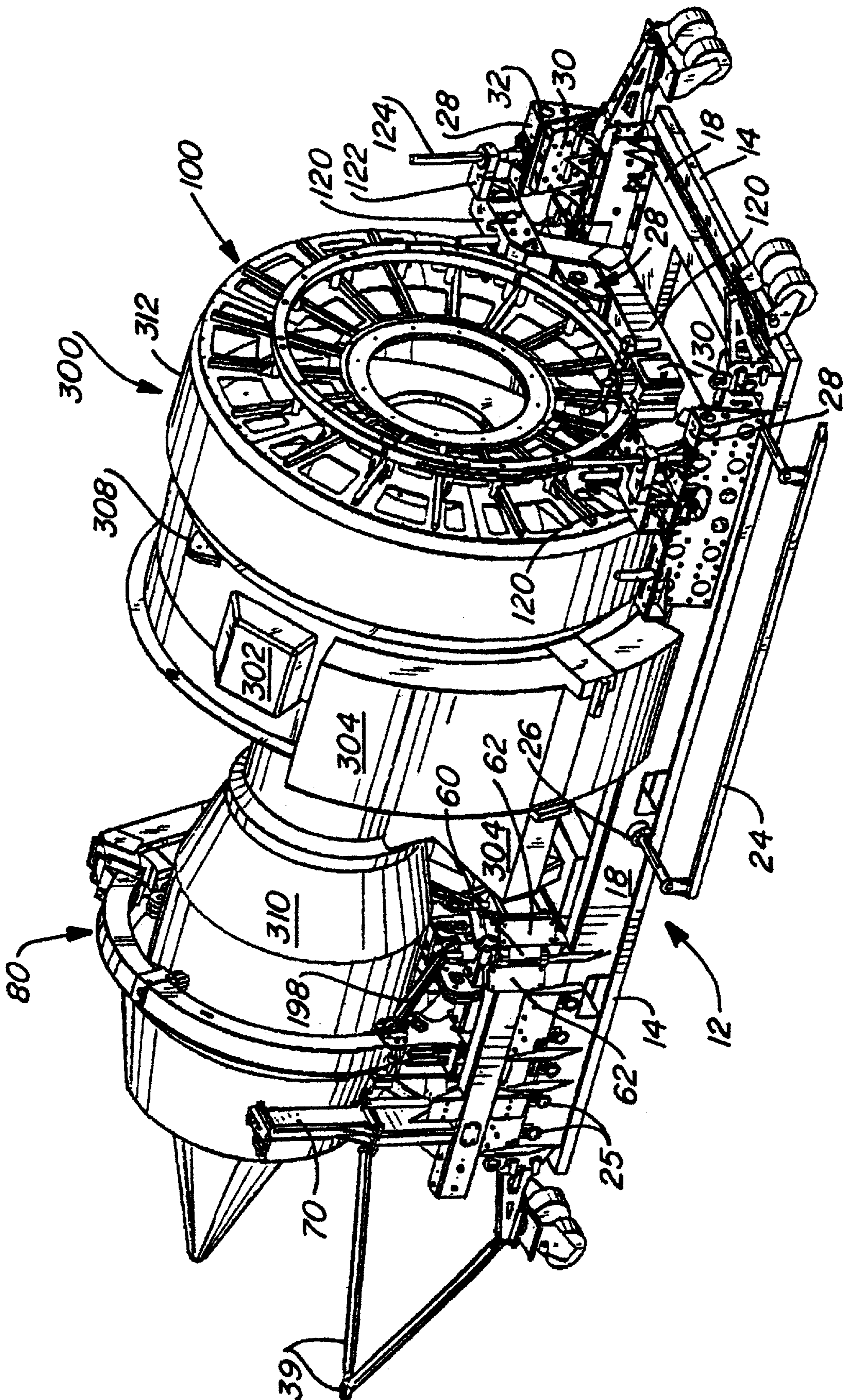

FIG. 4

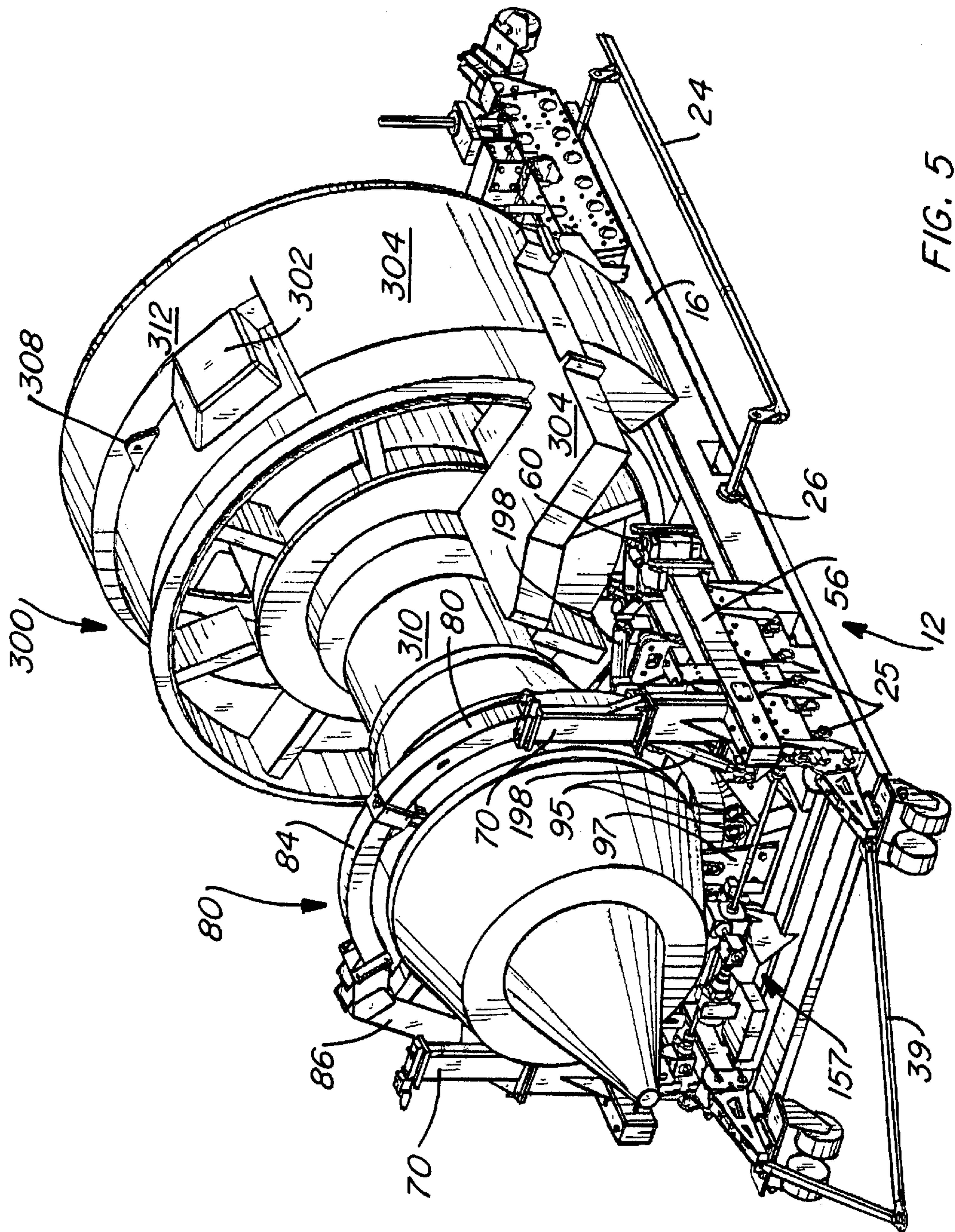

FIG. 5

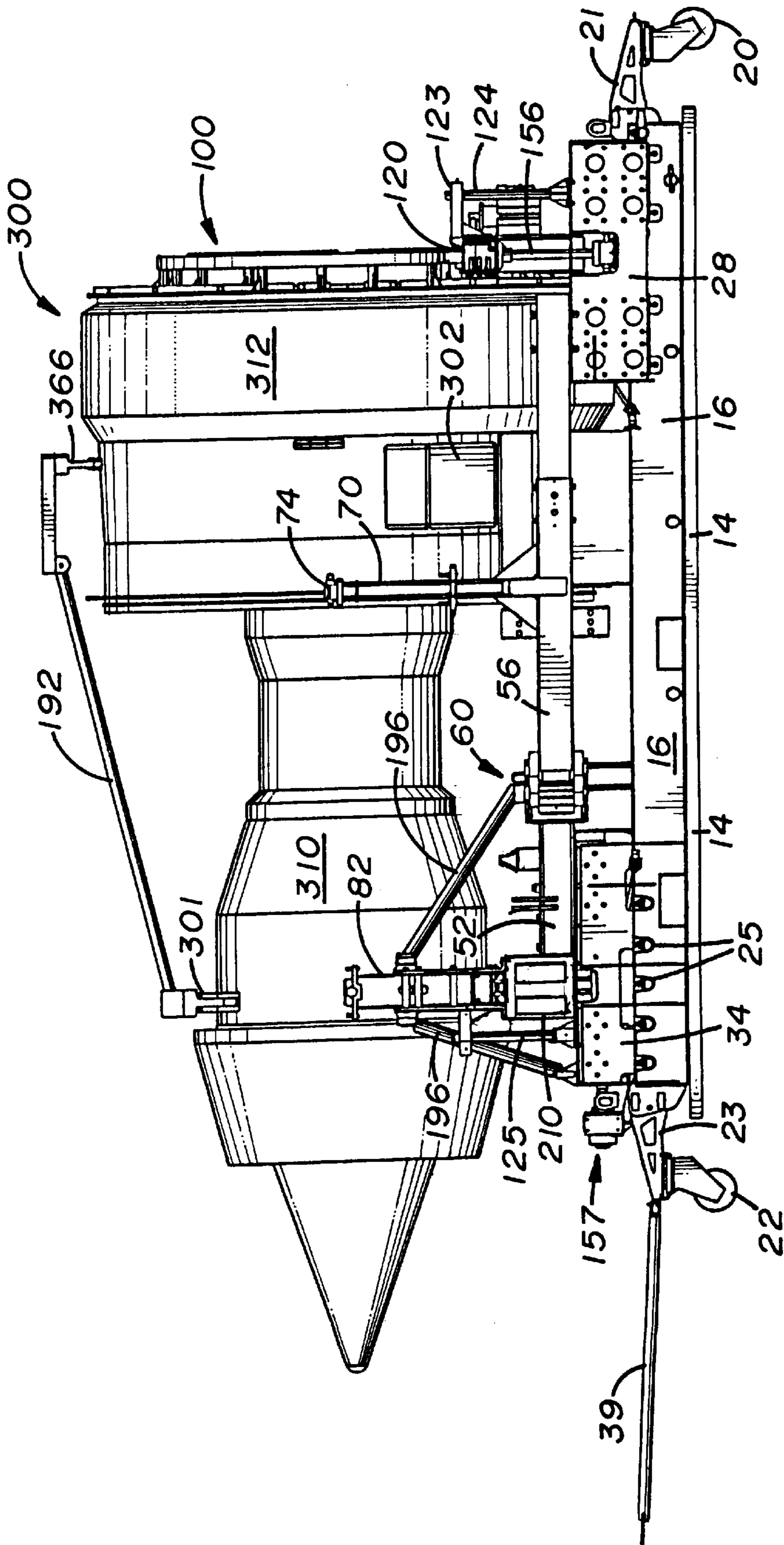

FIG. 6

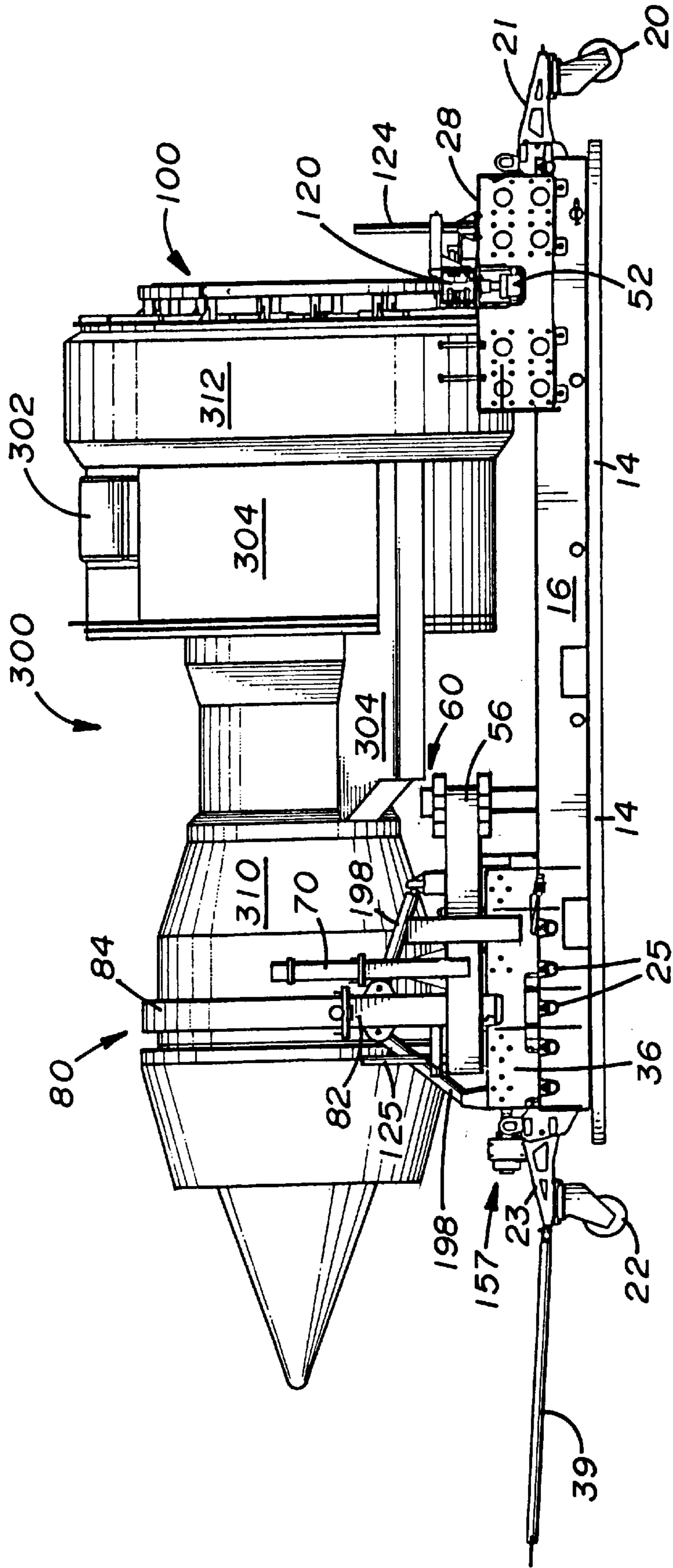

FIG. 7



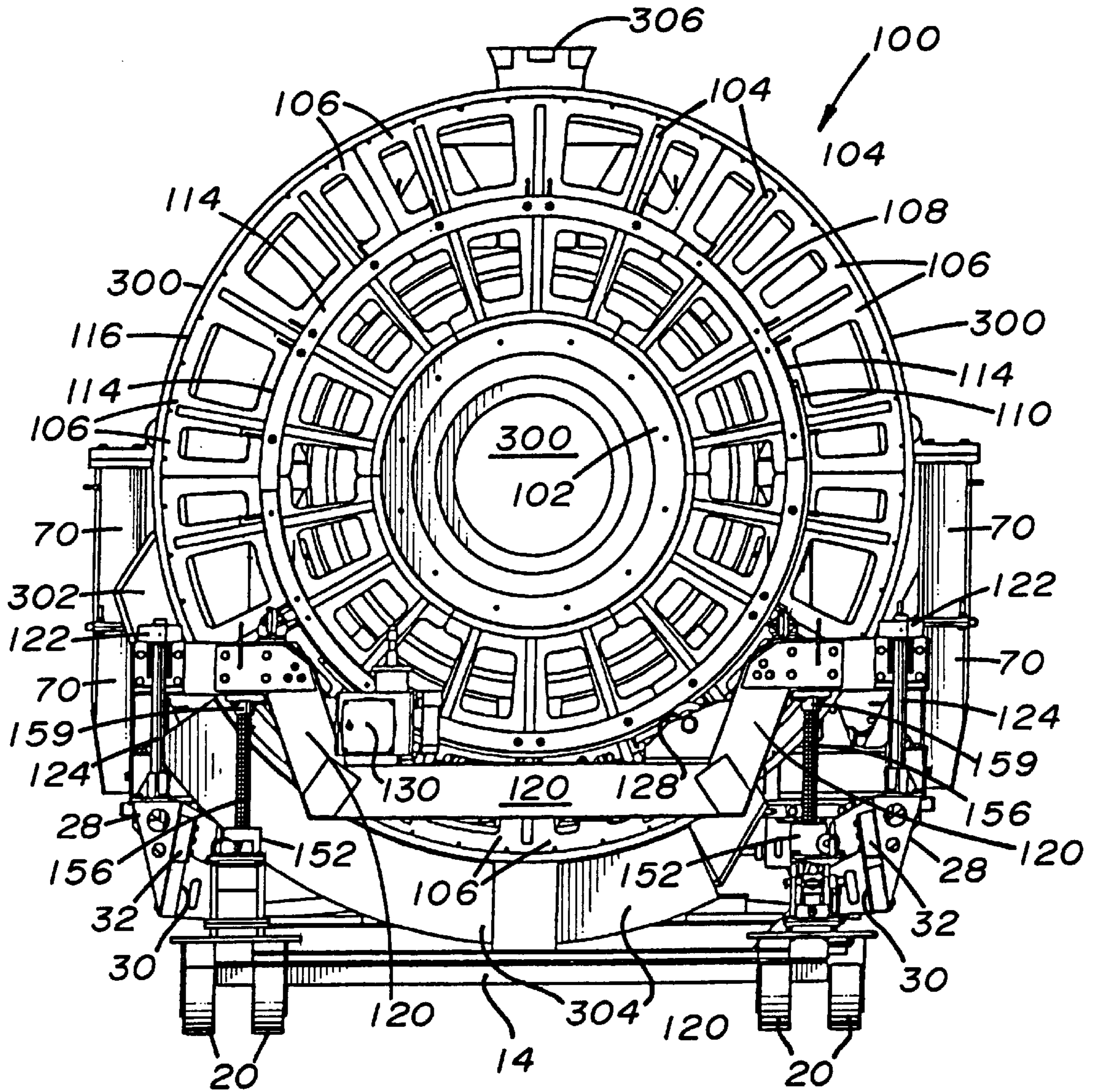

FIG. 8

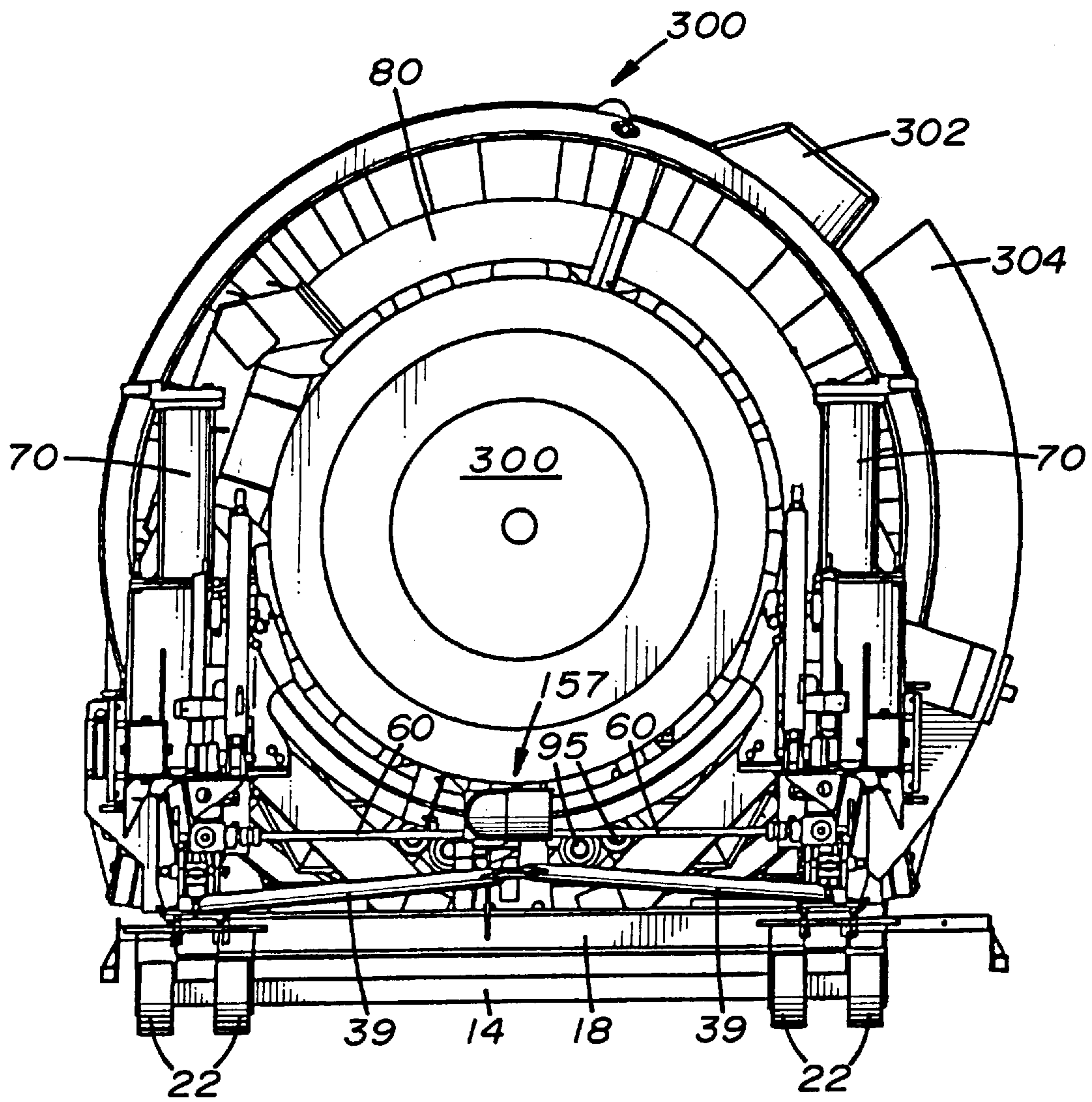

FIG. 9

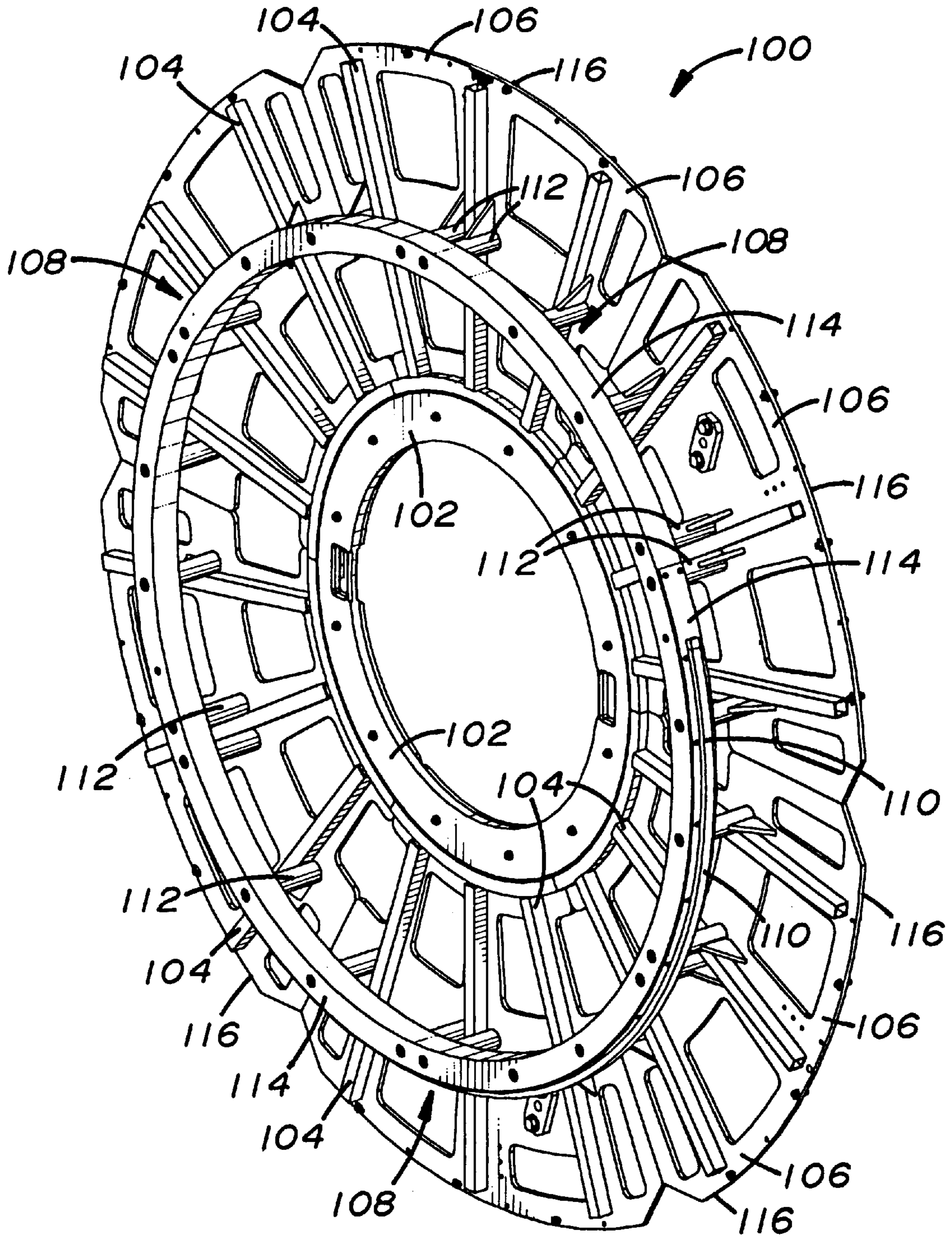

FIG. 10

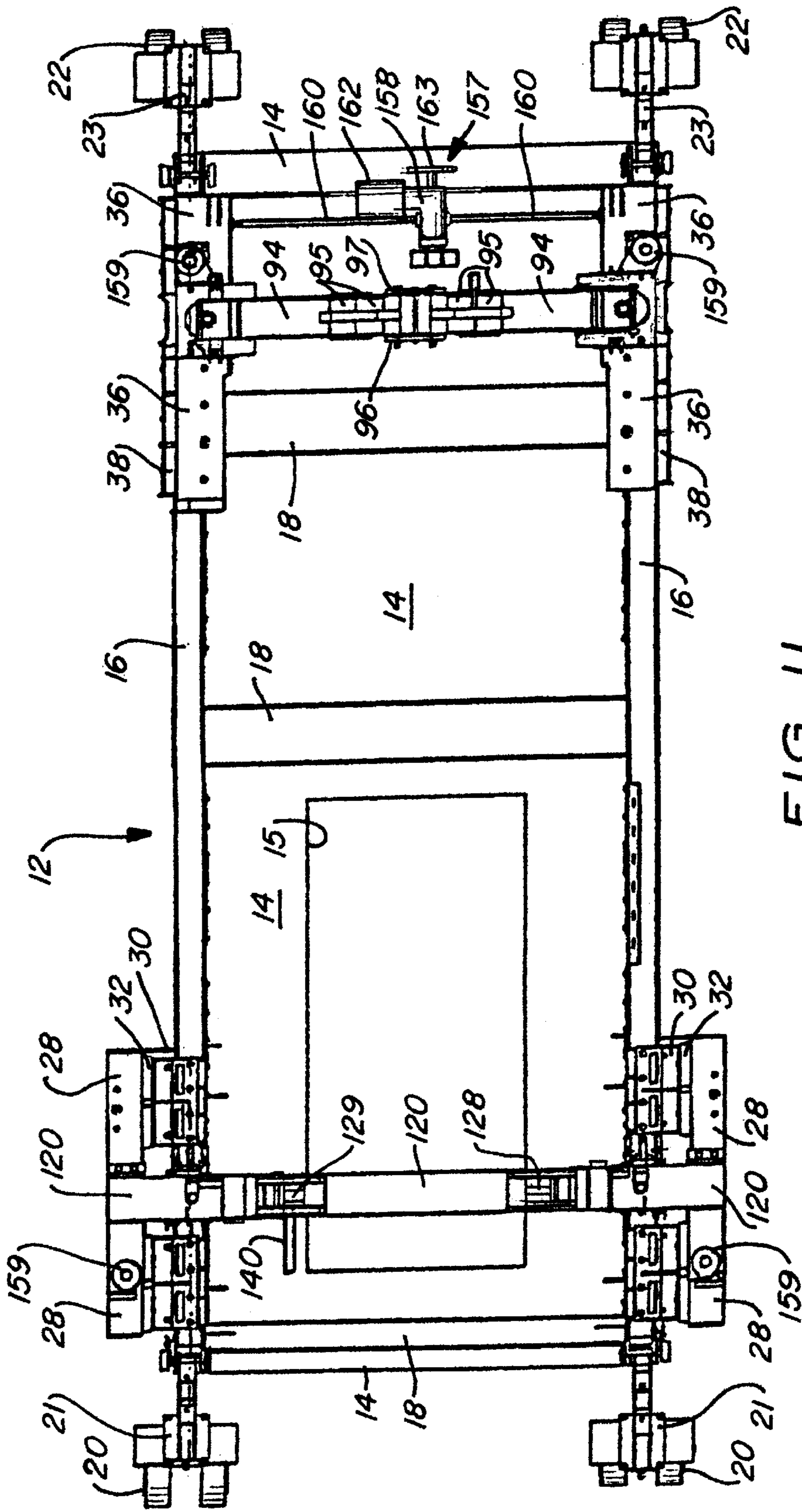

FIG. 11

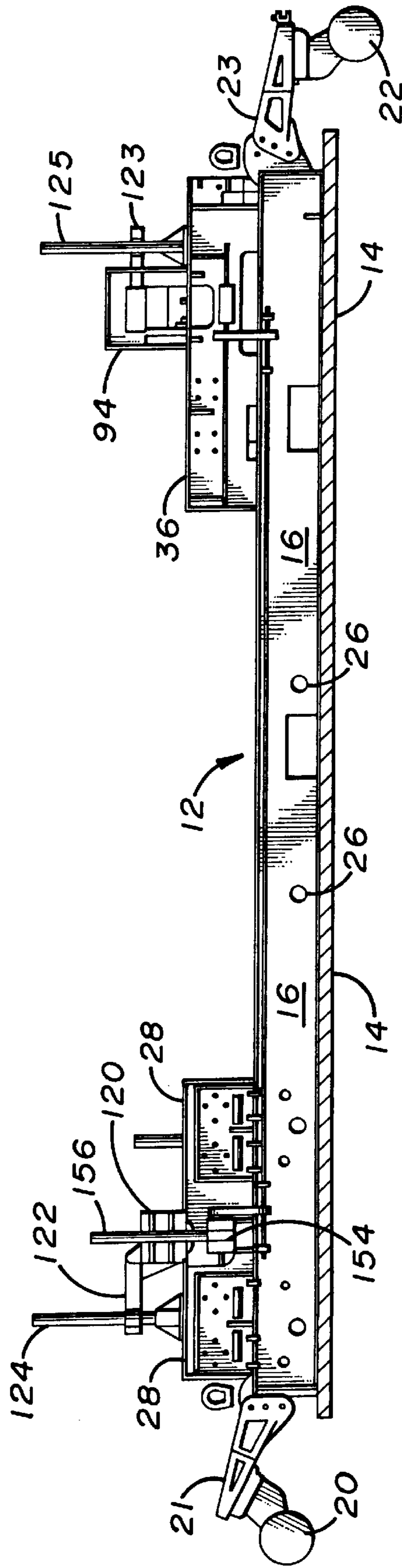

FIG. 12

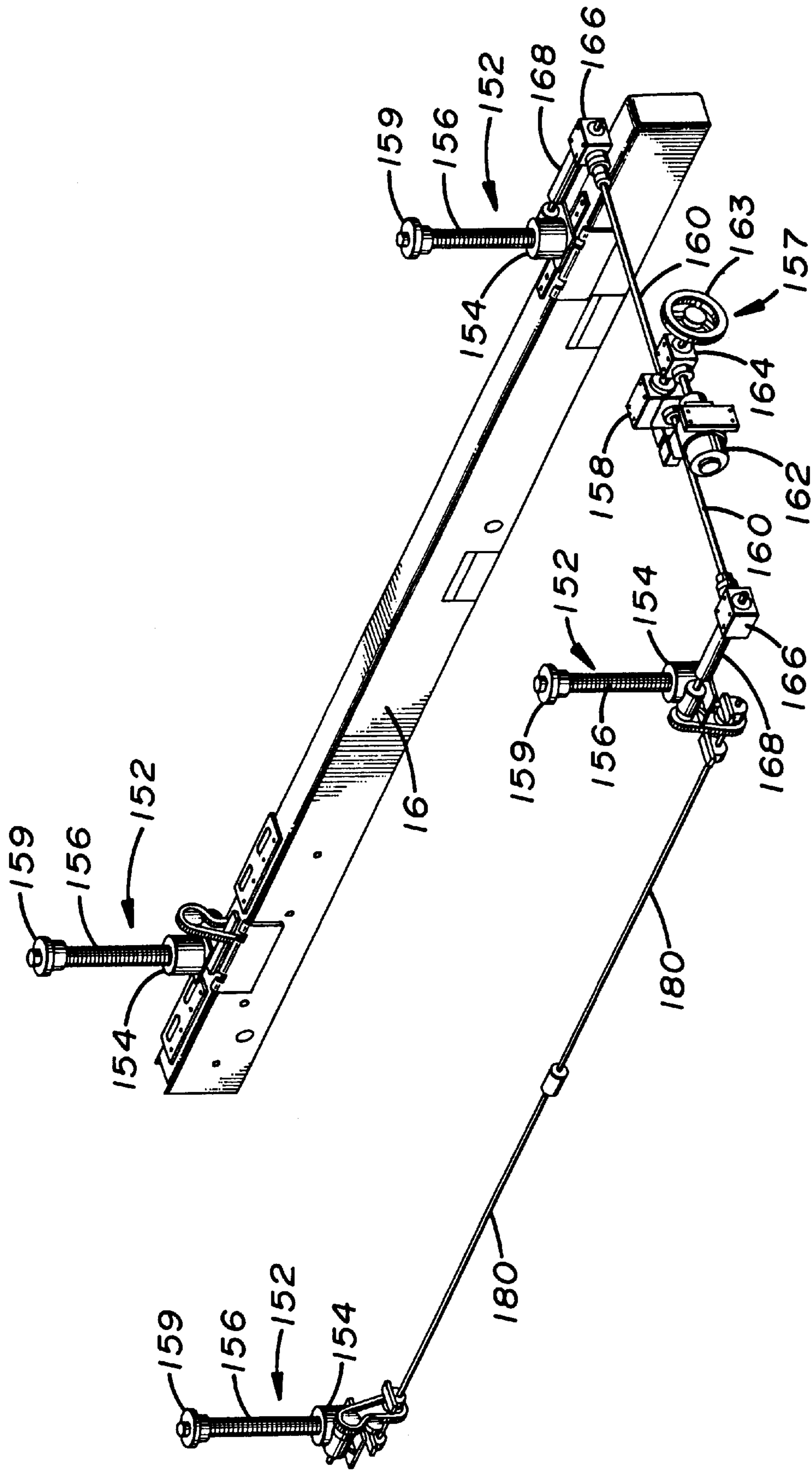

FIG. 13

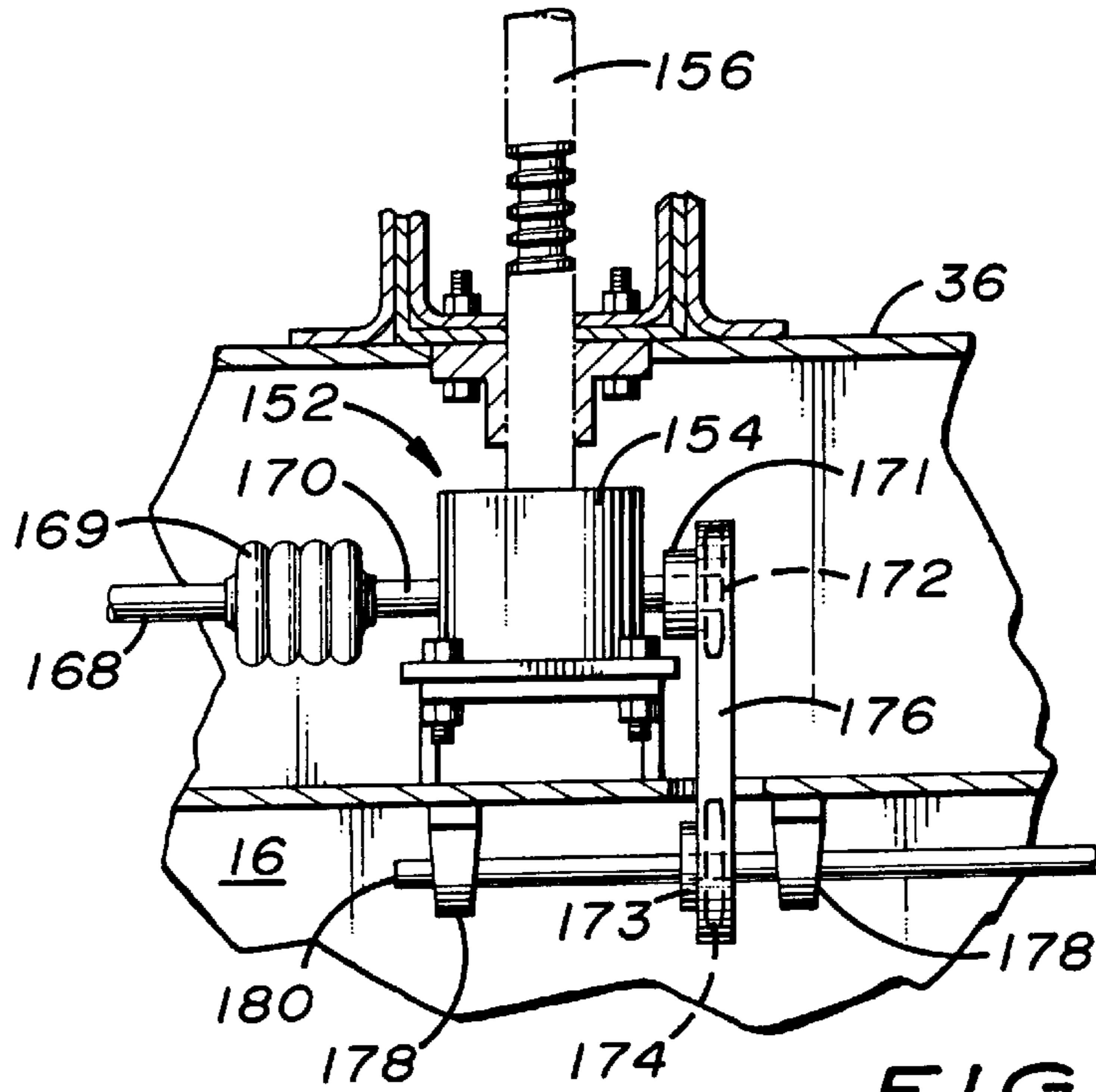

FIG. 14

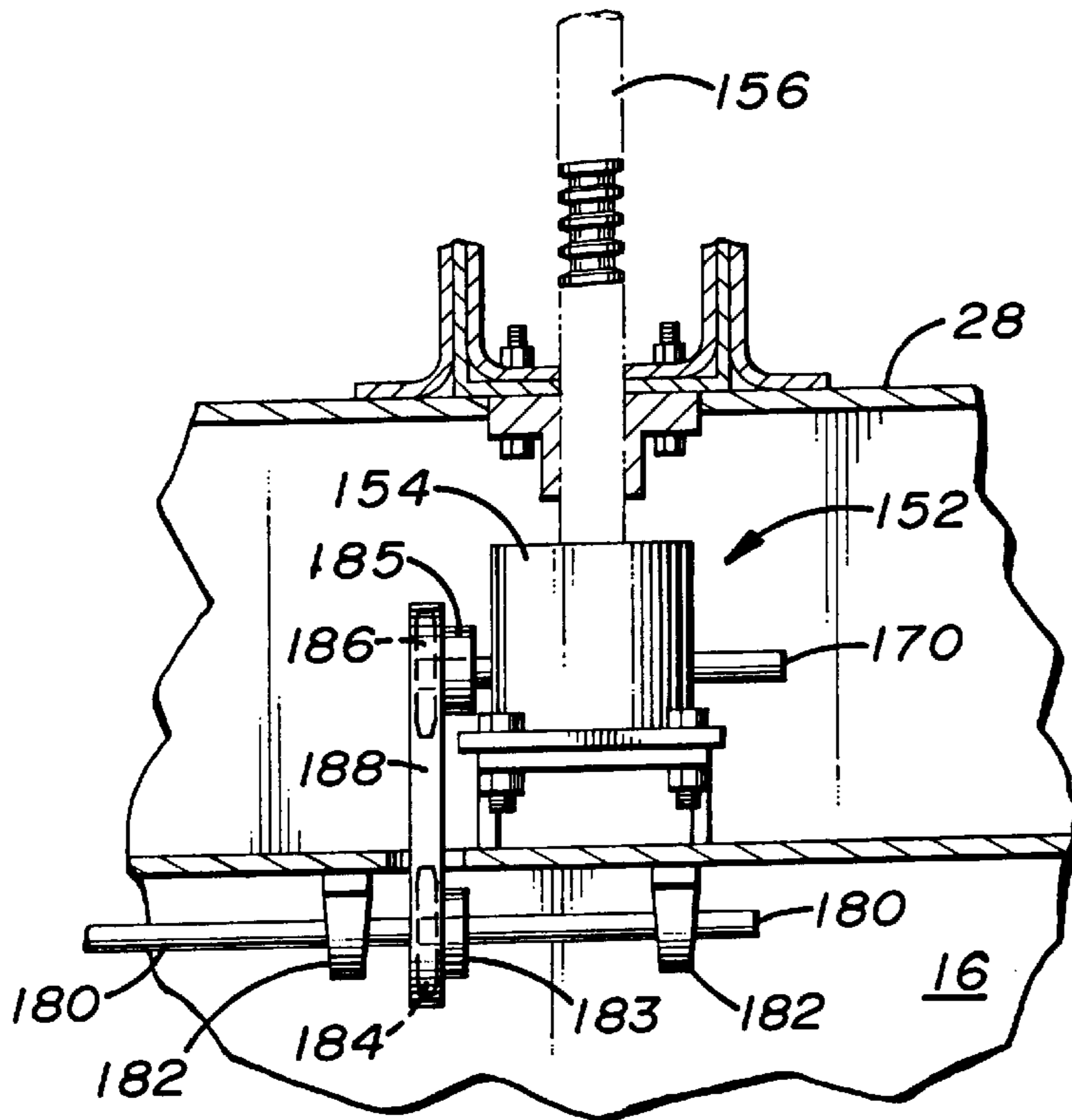

FIG. 15

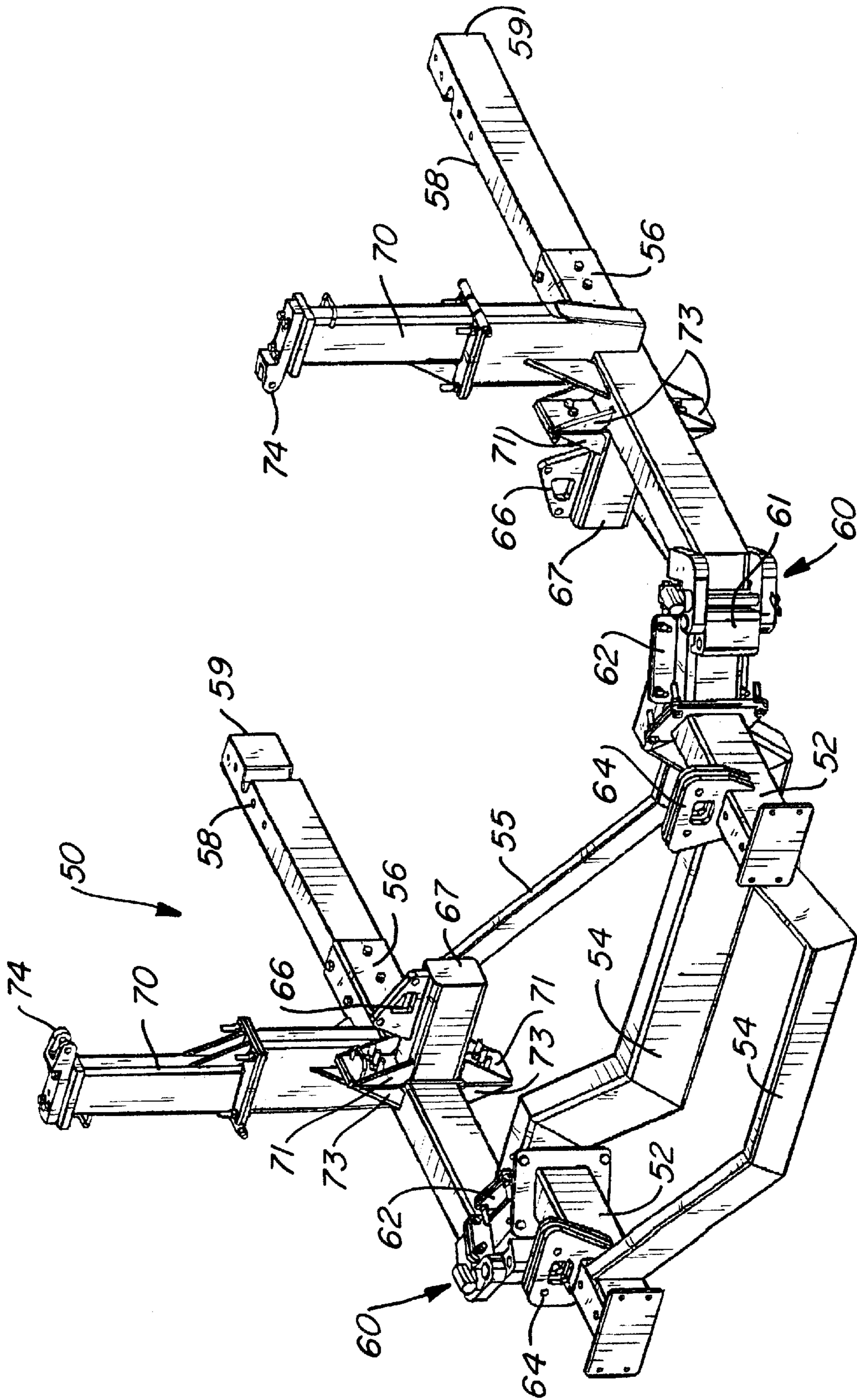

FIG. 16



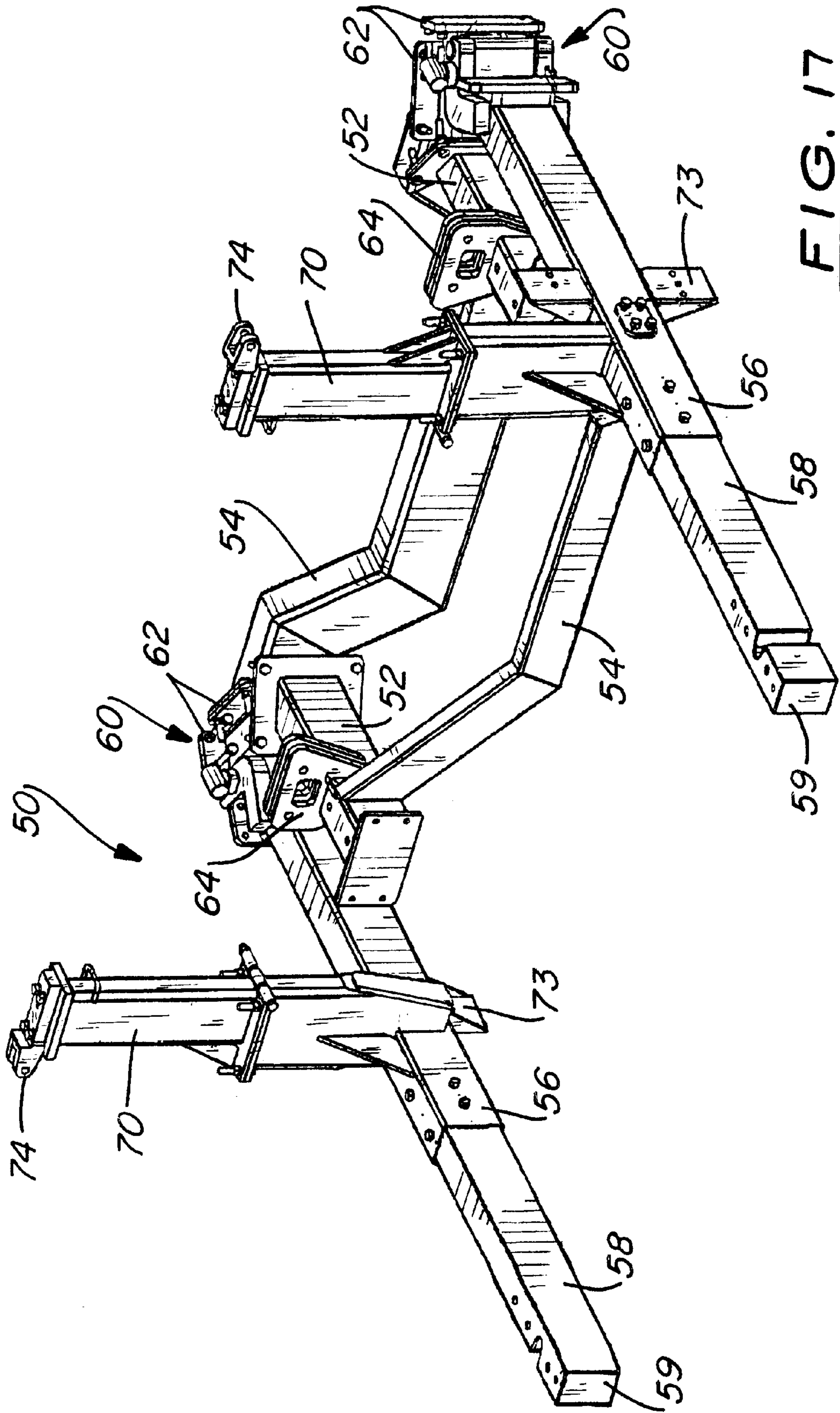

FIG. 17

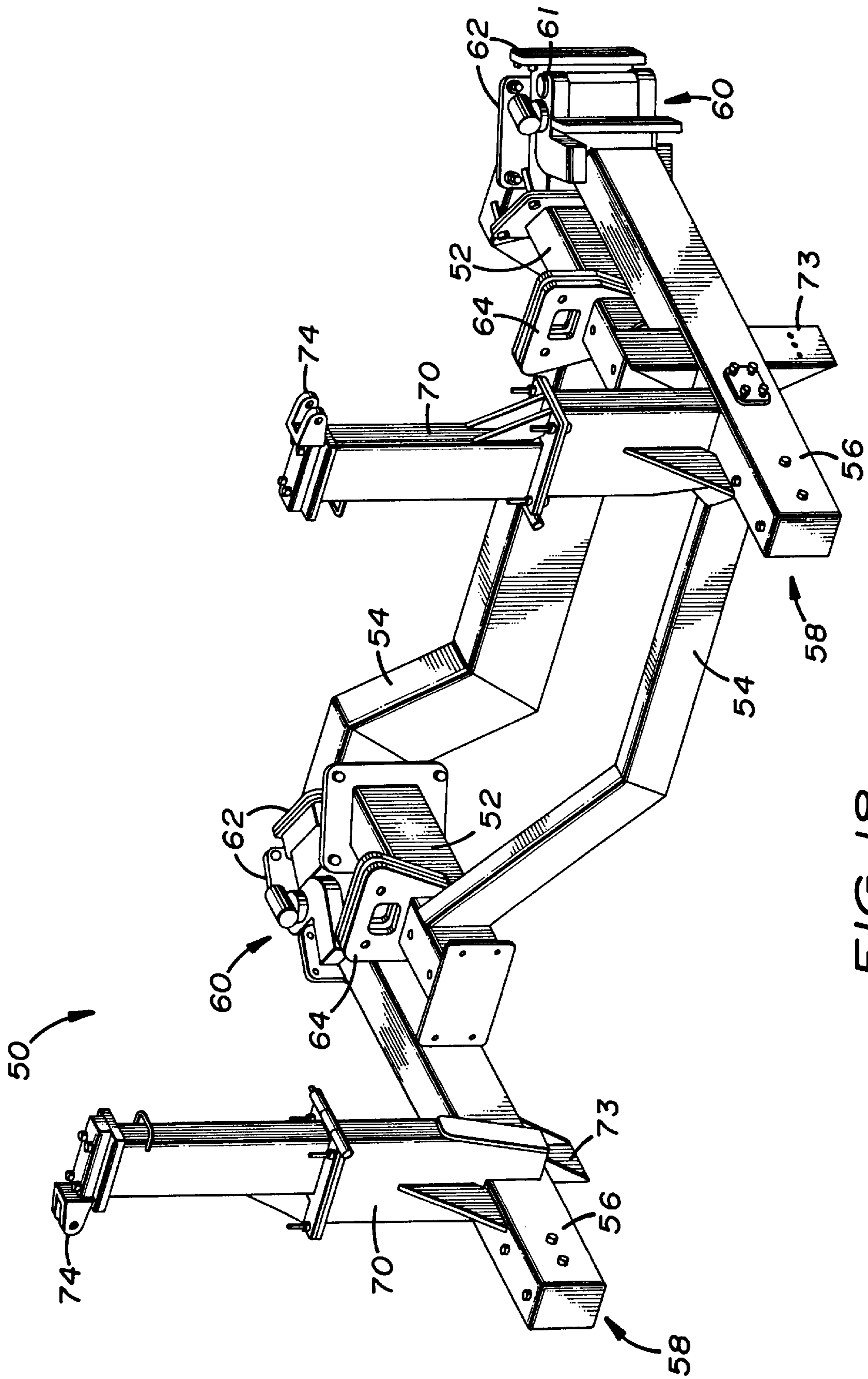

FIG. 18

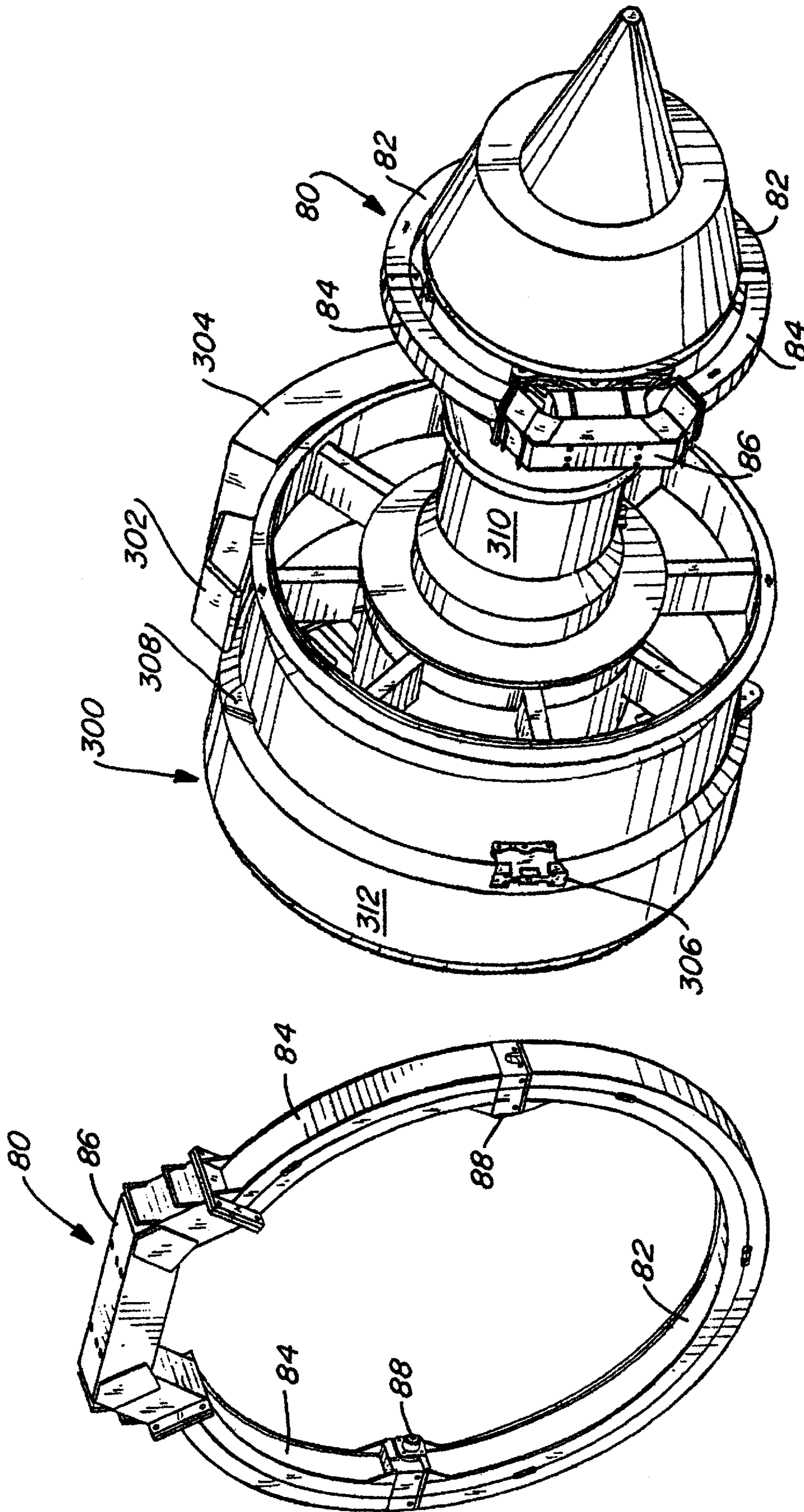

FIG. 19B

FIG. 19

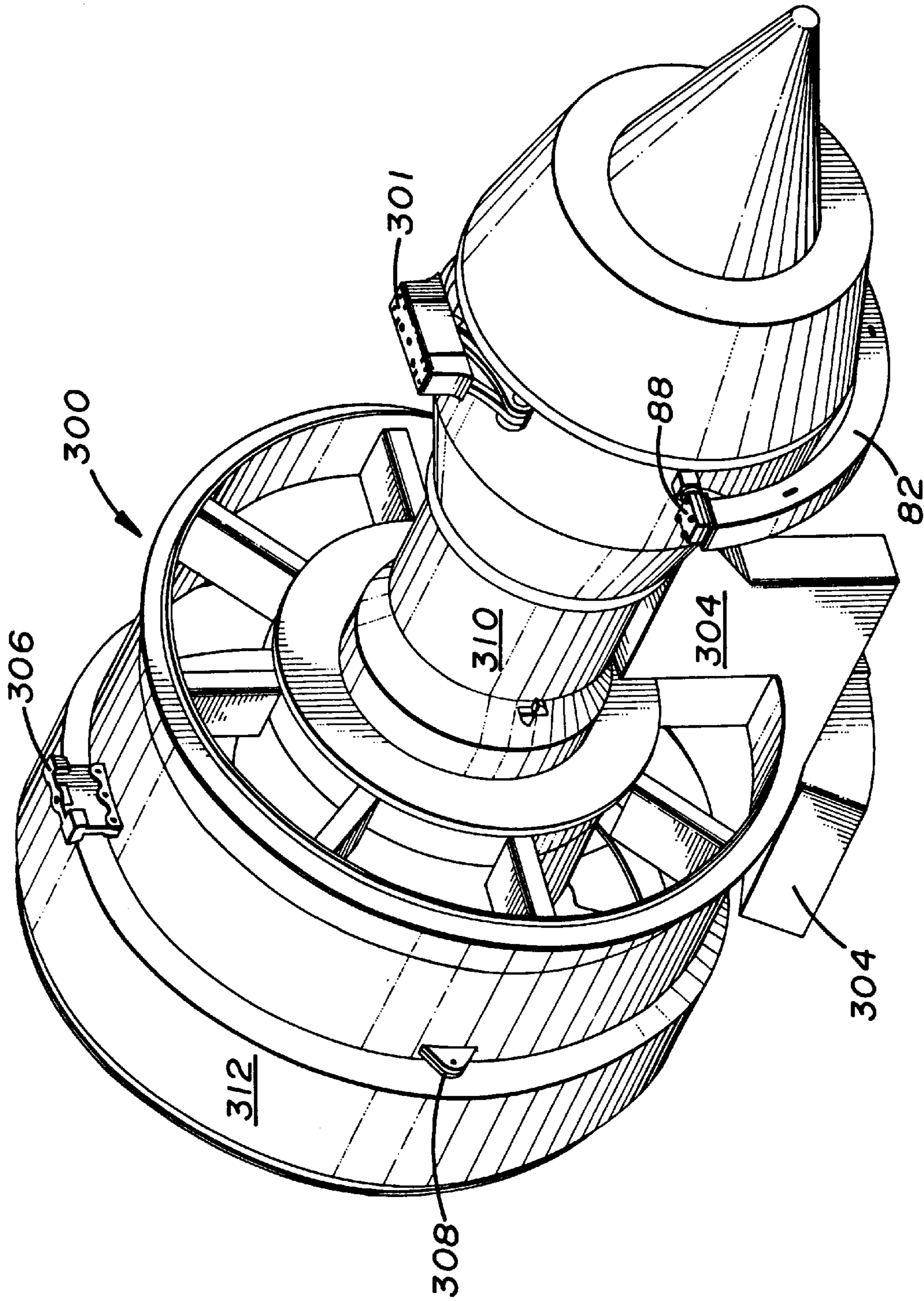

FIG. 19A

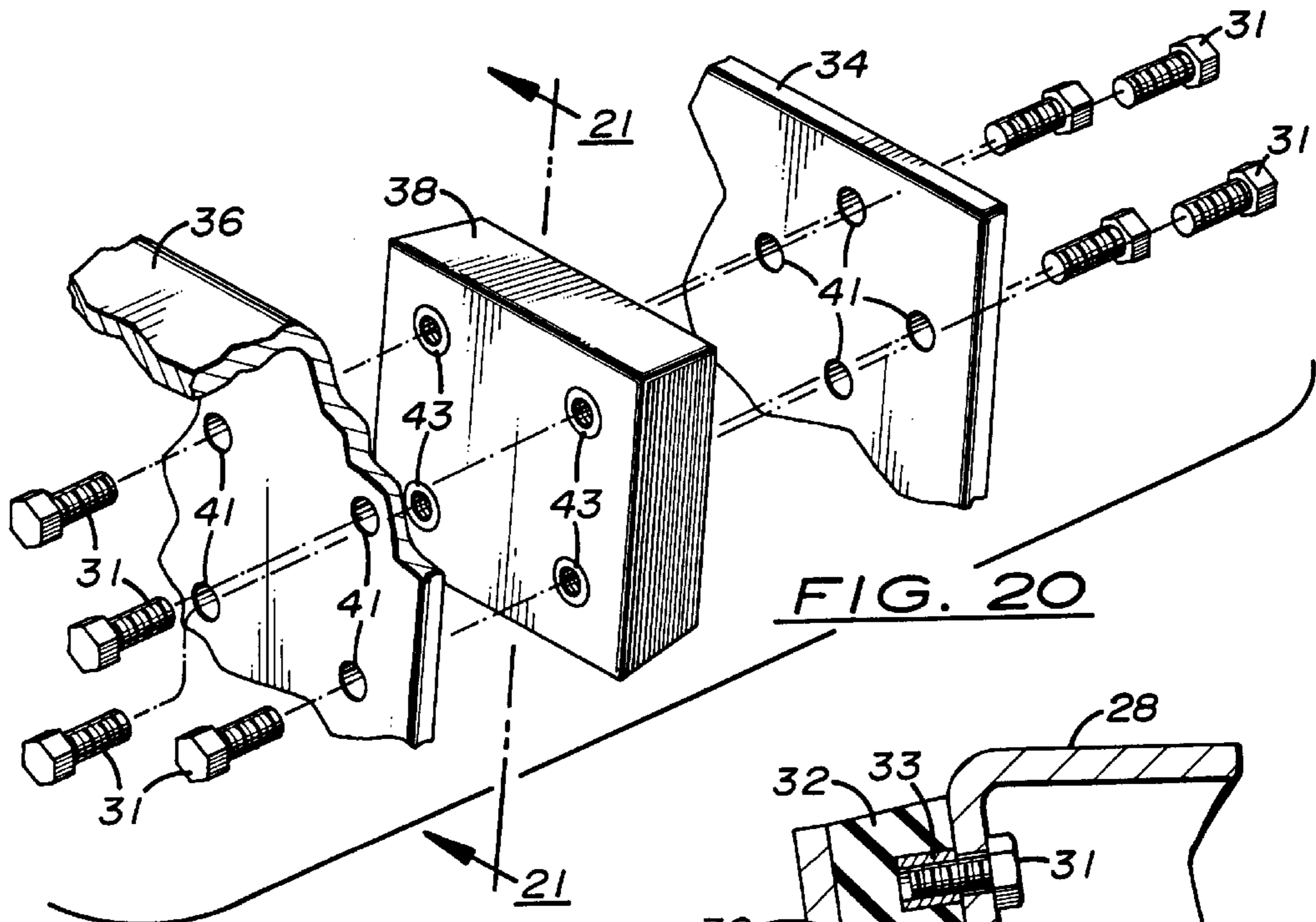

FIG. 20

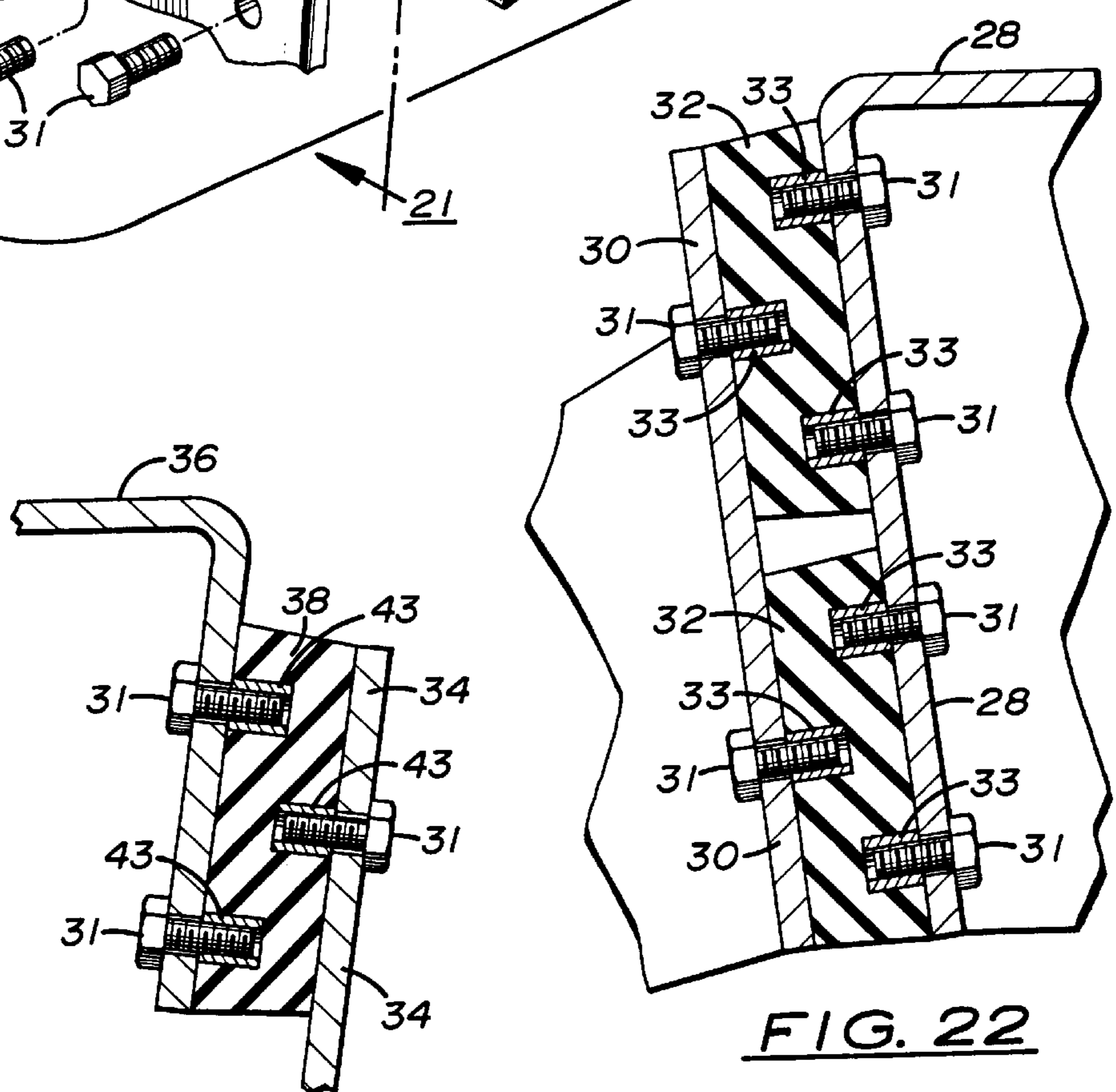

FIG. 21

FIG. 22

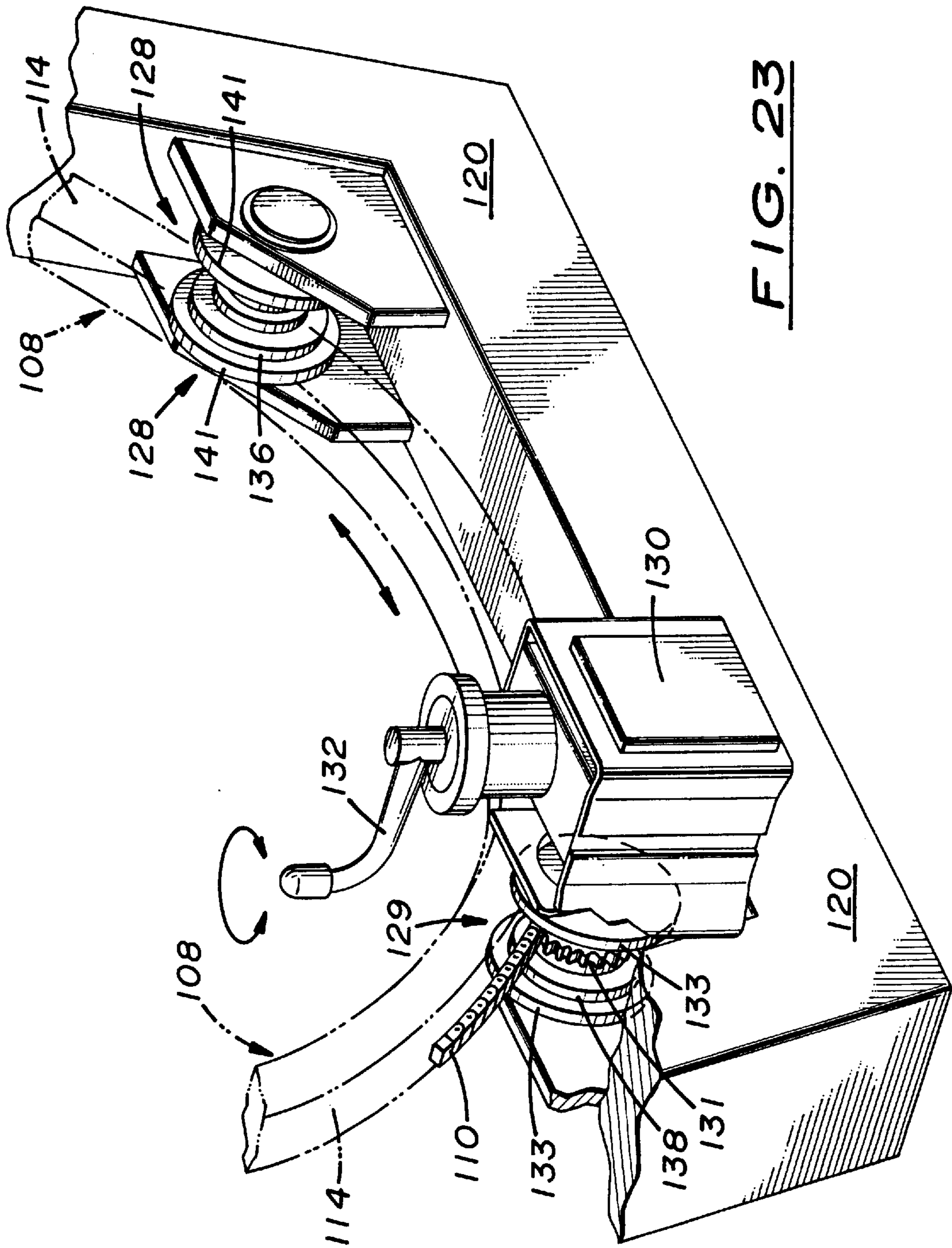

FIG. 23

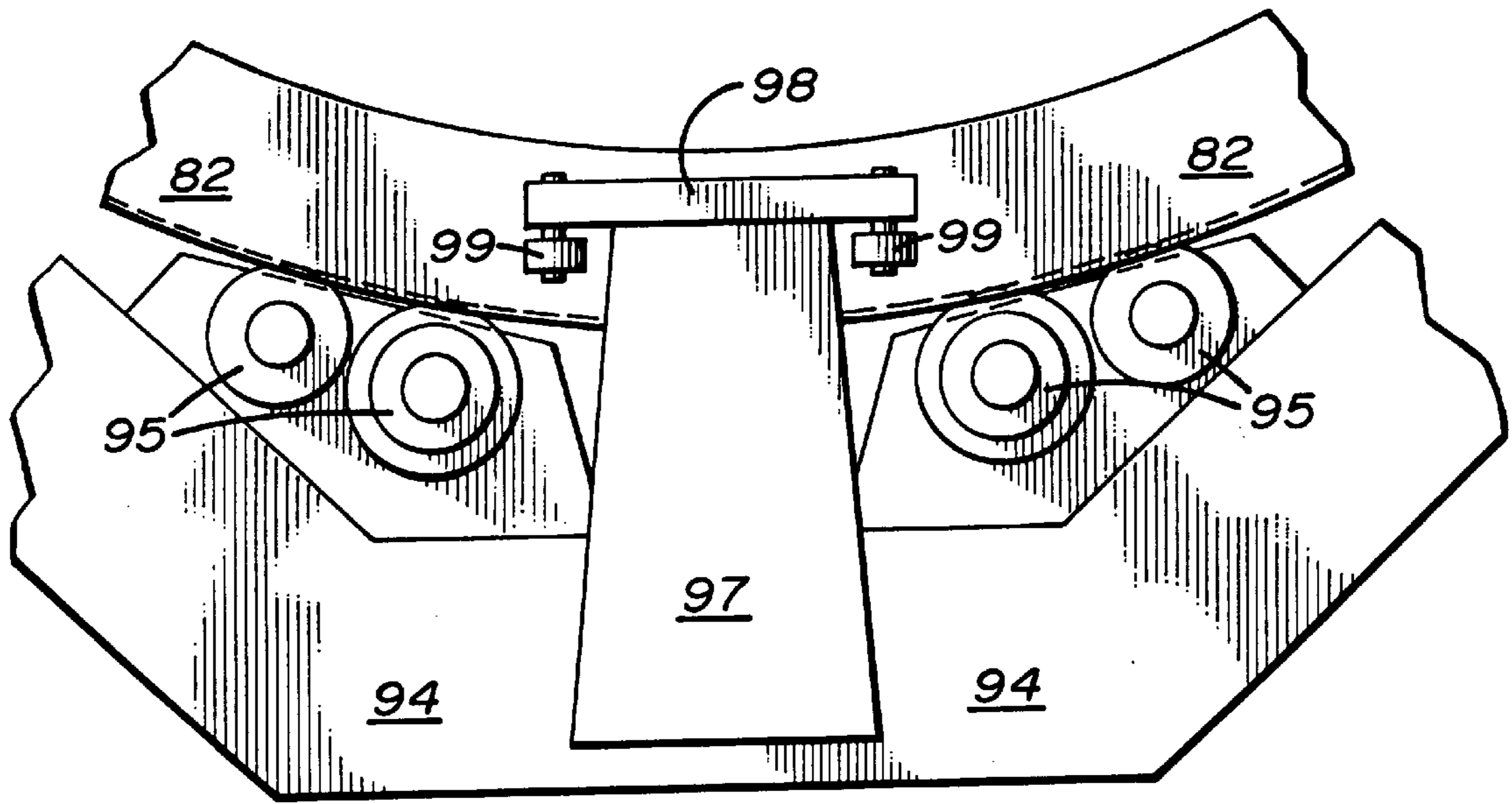

FIG. 24

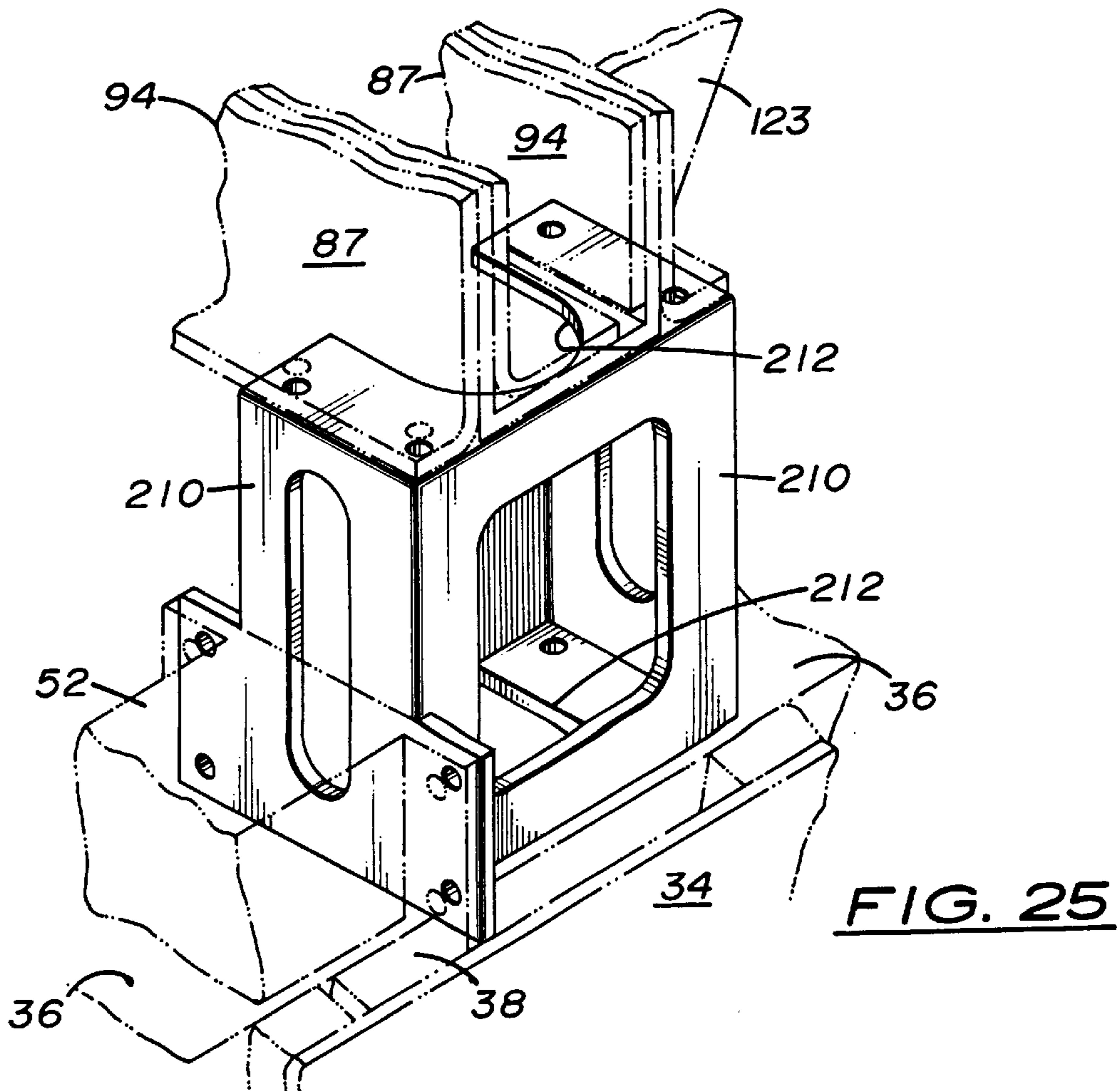

FIG. 25

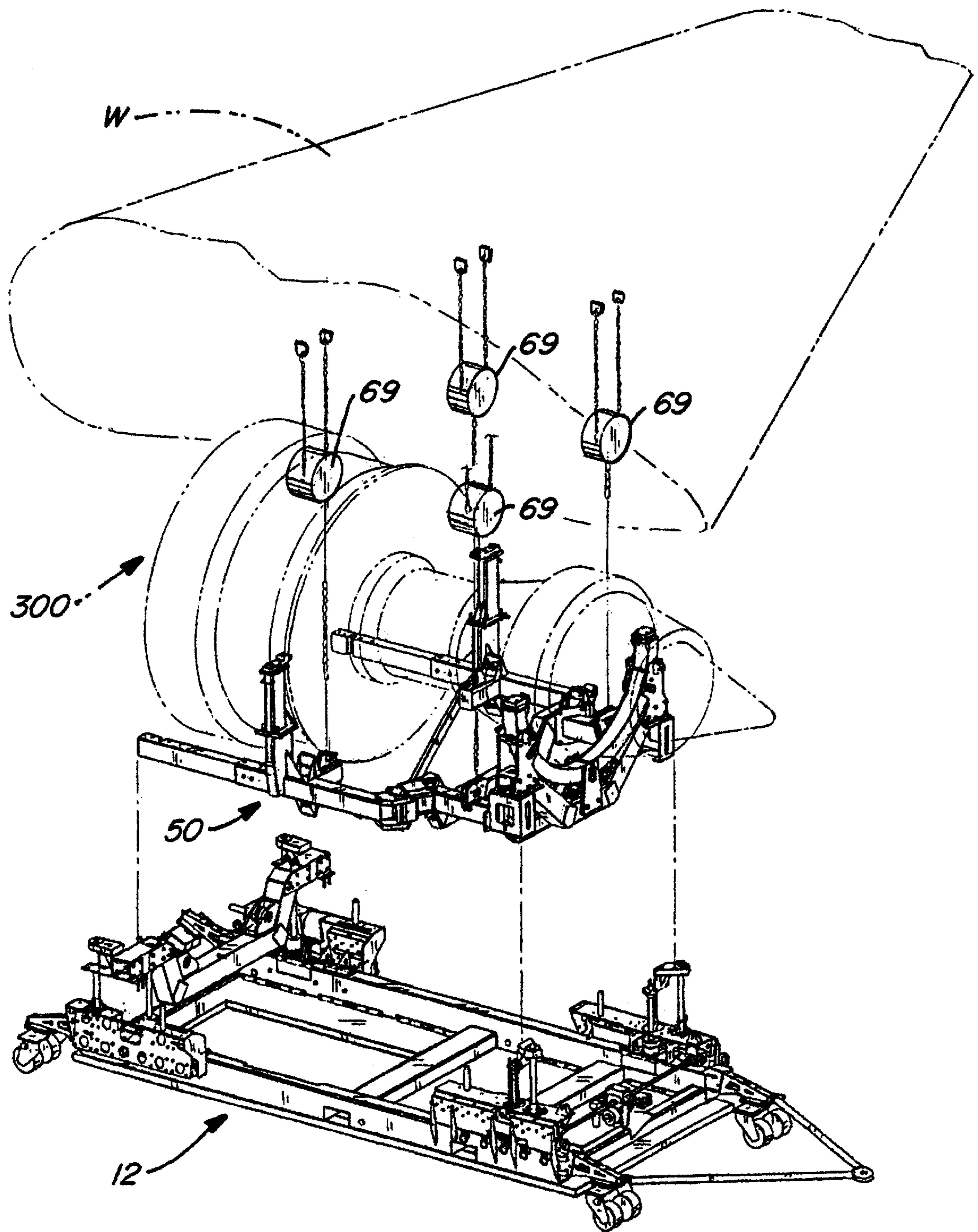

FIG. 26



**SHIPPING SYSTEM FOR JET AIRCRAFT  
ENGINE AND METHOD OF INSTALLING  
AND REMOVING JET AIRCRAFT ENGINE**

TECHNICAL FIELD

This invention relates to a shipping system providing a means of transport for an object and, more particularly, to a shipping system for transport of a jet aircraft engine wherein the shipping stand may be placed in either a truck transport mode or an air transport mode. Further, this invention relates to a method by which a jet aircraft engine may be installed and removed from the wing of an aircraft and transported by the shipping system.

BACKGROUND ART

In the aircraft industry, it is often necessary for the engines of an aircraft to be removed for inspection or repair. These aircraft engines are perhaps the most critical assembly of an aircraft which must be maintained in a high state of repair. Regular and rigorous maintenance must be performed on the engines which also require thorough inspections. Accordingly, it may be necessary to remove these engines from the wing or fuselage of an aircraft so that the engine can undergo the required inspection or repairs.

Some prior art devices exist for securing and transporting a jet engine that has been removed from an aircraft. One example of a prior art device is found in commonly assigned prior patent, U.S. Pat. No. 5,722,512. This reference discloses a shipping stand including a cradle assembly mounted upon a frame assembly to which a jet aircraft engine is securable. A plurality of shock absorbers are operatively engaged between the cradle assembly and frame assembly to provide adequate shock protection to a loaded jet aircraft engine. A plurality of lifting mechanisms selectively raise the cradle assembly to selected predetermined heights. Depending upon the selected height, the cradle may be placed in either a truck transport mode or air transport mode. Spacers are provided to place the shipping stand in a truck transport mode, and said spacers are removed in order to place the shipping stand in an air transport mode.

While this prior art device and others may be adequate for their intended purposes, one significant shortfall is that none of these prior art devices provide a shipping system which may be configured for either the truck transport of a Trent 800 aircraft engine, or the air transport of that engine in a Boeing 747 aircraft. The Boeing 747 aircraft is one of the most commercially available aircraft which may be used to haul the engines of other aircraft due to its large cargo hold. As further explained below, the invention described herein is a multi-purpose stand alone system which may configure the Trent 800 jet engine for either truck or air transport, and further allows the engine to be readily mounted or removed from the aircraft.

DISCLOSURE OF THE INVENTION

In the most broad disclosure of the invention, a shipping system is disclosed which secures a jet aircraft engine wherein the engine may be positioned in either a truck transport mode, or an air transport mode which enables the engine to be rotated as necessary. The rotation of the aircraft engine is achieved while the engine is mounted on the shipping stand, and no external equipment such as a crane or forklift are required to rotate the engine.

The advantage of such a dual mode shipping system is based upon the need to transport a jet aircraft engine on land

and/or within the cargo hold of a Boeing 747 or other jet aircraft to other destinations. In both the truck and air transport modes, shock absorption is provided by the shipping system to protect it from impacts associated with both road and air travel. Without such protection, the jet engine could sustain unnecessary damage.

Conveniently, when the shipping system, with the aircraft engine attached, is placed in the air transport mode, the shipping system is lowered and the aircraft engine is rotated to further reduce the effect height of the aircraft engine enabling it to fit in the cargo door of a commercial aircraft such as a Boeing 747. Particularly for the Trent 800 engine, the engine gear box and other protruding components located adjacent the gear box present a critical height limitation in terms of loading such an engine through the cargo door of a Boeing 747. When this particular engine is mounted to the wing of an aircraft, the gear box and the other protruding components reside at the lower end of the engine. In order to meet the height restriction of the Boeing 747 cargo door, the engine must be rotated so that the gear box and other protruding components are rotated to the side. Then the engine can be lowered up to 16 inches while mounted on the shipping system.

The structure of the shipping system includes a frame assembly including a plurality of frame members which provide adequate support to a cradle assembly which cradles or secures the jet aircraft engine. Casters or wheels are mounted to the frame enabling the shipping system to be transported on the airfield by a vehicle in order that the engine may then be loaded for either truck or air transport. A shock absorbing system is operatively engaged between the frame assembly and cradle assembly to provide adequate shock protection to the jet aircraft engine despite its configuration in either the truck or air transport mode.

When the shipping system is in the truck transport mode, the cradle is lifted to a desired height by a jack assembly and the jet aircraft engine loaded on the cradle is then locked in place. In this truck transport mode, an aft securing ring is used to secure the aft end of the aircraft engine, and a pair of opposing cradle arms secure the forward end of the aircraft engine.

If the loaded aircraft engine is to be transported in the air transport mode, the aft end of the aircraft engine is secured by the aft ring; however, a forward ring is used to secure the forward end of the aircraft engine, and the forward and aft rings work in cooperation to rotate the engine while it is loaded on the shipping system. During operation in the air transport mode, the opposing cradle arms are disconnected from the aircraft engine and are swung away from the aircraft engine to avoid interference with the engine during rotation.

The jack assembly allows four independent jacks to operate in synchronization to raise or lower the aircraft engine to the desired height. Additionally, a pair of spacers may be used at the aft end of the shipping system to disable the two aft jacks so that the forward ring may be raised or lowered independently of the aft ring when preparing the shipping system for air transport.

The jack assembly and the drive means for rotating the loaded aircraft engine may be operated by hand, or mechanically. It is preferable to use the mechanical means; however, if these systems fail, the jet aircraft engine may still be manually lifted or lowered, and manually rotated.

Although the shipping system is described as having particular utility with respect to transport of a Trent 800 jet aircraft engine, it will be understood that the present inven-

tion is intended for many other uses as it is easily adaptable to accommodate the transport of many different types of jet aircraft engines for truck transport or air transport. The height of the cradle assembly in the truck transport mode and the air transport mode may be altered so that a particular jet aircraft engine may be loaded directly onto a specific type of aircraft. For example, for aircraft other than a Boeing 747, the cradle assembly may be raised or lowered by altering the specific construction of the frame assembly or cradle assembly. The forward and aft ring assemblies may be sized to allow them to attach to the desired jet aircraft engine. Also, the ranges of the jacks may also be altered to accommodate the specific height necessary for transition between the air and truck transport modes.

It should also be understood that use of the terms "truck transport mode" does not limit the transport of the shipping system by truck, but simply refers to the transfer of the shipping system by some means other than an aircraft which has certain cargo load size restrictions. Thus, truck transport mode could refer to transport by truck, ship or large cargo aircraft such as the Antoniv or the AN124 wherein there is no particular limitation on the size of the load.

By use of the shipping system of this invention, the aircraft engine may be removed from or reattached the wing of an aircraft without the necessity of using an external crane or forklift system. The cradle assembly includes four bootstrap connection points which may be used in conjunction with a simple pulley system which is hung from the underside of the wing. Therefore, there is no intermediate step necessary to move the aircraft engine between its shipping system and the wing of the aircraft.

The shipping system described provides a self contained, dual mode of transport for a jet aircraft engine loaded thereon. The shipping system therefore enables direct loading of an aircraft engine onto land or air transport by manipulating the effective height of the aircraft engine, either by raising or lowering the cradle, or by rotating the aircraft engine while it is mounted to the shipping system. Further, the shipping system of this invention enables a smooth transition from an air transport mode to a truck transport mode, and vice versa. Accordingly, the shipping system of this invention prevents having to use complicated overhead crane systems, forklifts, or other external means to load and unload the aircraft engine onto and from a shipping system, as well as obviating the need to use such cranes or forklifts for removing or reattaching the aircraft engine to the aircraft. Additionally, because of the smooth transition between the truck and air transport modes, the chances of damaging the jet aircraft engine during transport is greatly reduced. Furthermore, the process of transporting a jet aircraft engine can be accomplished in a much more cost effective and efficient manner by using the shipping system which requires no external support equipment. Particularly at those airfield locations where overhead crane or gantry systems, or heavy forklifts are not available, the shipping system of this invention enhances the overall ability of an airfield to effectively manage the manipulation of jet aircraft engines for repair, inspection, or for any other purposes in which the aircraft engine must be removed from the aircraft or transported.

#### BRIEF DESCRIPTION OF THE DRAWINGS

FIG. 1 is a front perspective view of a preferred embodiment of the shipping system of this invention illustrating the forward ring mounted to the shipping system, and the cradle arms rotated in the truck transport mode;

FIG. 2 is a rear perspective view of the preferred embodiment of the shipping stand of this invention further illustrating the forward ring mounted to the shipping system, and the cradle arms placed in the truck transport mode;

FIG. 3 is another rear perspective view of the shipping system of this invention as also shown in FIG. 2, but further illustrating a jet aircraft engine mounted on the shipping system as the shipping system is configured in air transport mode;

FIG. 4 is another front perspective view of the shipping system of this invention as also shown in FIG. 1, but further illustrating a jet aircraft engine mounted on the shipping system as the shipping system is configured in the air transport mode;

FIG. 5 is another rear perspective view of the shipping system of this invention also shown in FIG. 3 illustrating the jet aircraft engine mounted on the shipping system as it is configured in the air transport mode;

FIG. 6 is an elevation view of the shipping system configured in the truck transport mode, but with the forward ring remaining on the shipping system;

FIG. 7 is another elevation view of the shipping system, but illustrated in the air transport mode with the cradle arms rotated;

FIG. 8 is a front elevation view of the shipping system including the forward ring and illustrating the aircraft engine loaded on the shipping system;

FIG. 9 is a rear elevation view of the shipping system with the loaded aircraft engine hereon;

FIG. 10 is an enlarged perspective view of the forward ring;

FIG. 11 is a plan view of the frame assembly;

FIG. 12 is an elevation view of the frame assembly;

FIG. 13 is an enlarged isolated perspective view of the jack assembly of the invention;

FIG. 14 is an enlarged fragmentary elevation view of an aft jack;

FIG. 15 is an enlarged fragmentary elevation view of a forward jack connected to the aft jack of FIG. 14;

FIG. 16 is an enlarged perspective view of the cradle frame group as it appears in the truck transport mode;

FIG. 17 is another perspective view of the cradle frame group illustrating the cradle arms rotated 180°;

FIG. 18 is another perspective view of the cradle frame group as it appears in the truck transport mode;

FIG. 19 is an enlarged perspective view of the aft ring assembly;

FIG. 19A is an enlarged perspective view of the lower aft ring portion connected to the aircraft engine;

FIG. 19B is an enlarged perspective view illustrating the aft ring assembly fully assembled and connected to the aircraft engine, and also showing the aircraft engine rotated as in the air transport mode;

FIG. 20 is an enlarged fragmentary exploded perspective view of one portion of the shock absorbing assembly including the aft shock pads;

FIG. 21 is a fragmentary vertical section taken along line 21—21 of FIG. 20 showing the aft shock pads as they appear when installed;

FIG. 22 is a fragmentary vertical section of the forward shock pads as they appear when installed;

FIG. 23 is an enlarged fragmentary perspective view of the drive means of the forward ring which enables the aircraft engine to be rotated while mounted to the shipping system;

FIG. 24 is an enlarged fragmentary elevation view of the aft yoke and the lower aft ring portion mounted on the aft yoke rollers;

FIG. 25 is an enlarged fragmentary perspective view of the truck mode spacers and their arrangement with the other components of the shipping system; and

FIG. 26 is a perspective view of an aircraft engine during bootstrap operations wherein the cradle assembly has been separated from the frame assembly, and the cradle assembly is hung from underneath the wing of the aircraft.

#### BEST METHOD FOR CARRYING OUT THE INVENTION

This description of the invention is separated into two parts, namely, a description of the structure of the shipping system and a description of the operation of the shipping system.

##### A. Shipping System Structure

In accordance with the aircraft shipping system 10 of this invention as best seen in FIGS. 1, 2, 11 and 12, the shipping system includes a frame assembly 12 having a pair of laterally spaced and longitudinally extending frame members 16 connected by transverse support members 18. The lower portion of the frame assembly is defined by shipping stand pallet 14 which is attached to the bottom surface of longitudinal members 16. The forward end of the pallet 14 includes a large opening 15. The forward end of the frame assembly includes a pair of forward casters 20 which attach to the frame assembly by forward caster mounts 21. Similarly, the aft end of frame assembly 12 includes a pair of aft casters 22 which are attached to the frame assembly by means of aft caster mounts 23. Depending upon whether the shipping system is placed in the truck or air transport mode, the forward and aft casters may be completely removed, or may be retracted. A guide rail assembly 24 protrudes laterally from each of the longitudinal members 16 and connects to the longitudinal members 16 by means of guide rail holders 26. The guide rail assembly 24 is used to align the shipping system as it is loaded onto an aircraft. As shown by the directional arrow A in FIG. 1, the guide rail assembly 24 may be extended for operation, or may be pushed inward in a stowed position when not in use. A plurality of tie down rings 25 may be attached to the frame assembly enabling it to be secured inside the aircraft. Although the Figures only illustrate rings 25 near the aft end of the shipping system, it will be understood that rings 25 can be interspersed along the entire length of the shipping system as necessary.

As best seen in FIGS. 1, 2 and 20-22, the shipping system includes a shock absorption assembly which enables an aircraft engine loaded on the cradle assembly to receive shock absorption in both the truck and air transport modes. The forward end of the shipping frame 12 includes a pair of forward shock mounts 28 having upper surfaces which serve to support forward yoke 120, when lowered, and forward jack stabilizer rods 124. An inner support bracket 30 is welded at each forward end of the longitudinal members 16. A plurality of shock pads 32 are mounted between the inner support brackets 30 and the shock mounts 28. The aft ends of each of the longitudinal members 16 also include shock absorption protection means. Outer support brackets 34 are welded to the longitudinal members 16. Aft shock mounts 36 are placed adjacent to the outer support brackets 34 and aft shock pads 38 are held therebetween. As discussed in more detail below, the aft yoke assembly 80 and aft yoke/ring connecting brackets 87 mount to the upper surfaces of shock mounts 36 as well as the aft jack stabilizer rods 125.

As shown best in FIGS. 20 and 21, aft shock pads 38 are secured between shock mounts 36 and brackets 34 by a

plurality of bolts or fasteners 31 which extend through openings 41 which may be drilled in shock mounts 36 and brackets 34. Shock pads 38 each include a plurality of threaded wells 43 which receive the fasteners 31. At the aft end of each of the longitudinal members 16, one row of five shock pads 38 are utilized to provide shock absorption protection. As shown in FIG. 22, the forward end of the shipping system may include two rows of shock pads 32. In the preferred embodiment, each of the two rows at the forward end includes a set of four shock pads 32. Shock pads 32 are mounted between shock mounts 28 and brackets 30 in the same manner as the aft shock pads are mounted to their corresponding hardware. That is, each of the shock pads 32 includes respective threaded wells 33 which receive the plurality of fasteners 31. The shock pads 32 and 38 isolate the cradle assembly from the frame assembly components which carry the load of the aircraft engine to the ground. The number and spacing of the shock pads 32 and 38 may be adjusted as necessary to provide the desired type of dampening and shock absorption effect to the loaded aircraft engine.

Referring back to FIGS. 2 and 3, a tow bar 39 may be attached at the aft end of the frame assembly in order that the shipping assembly may be pulled by a vehicle. The transport of the shipping system by the tow bar is only intended to be used for short distances, such as movement of the shipping system around an airfield or work area.

The next major assembly of the shipping system of this invention is the cradle assembly. The cradle assembly is shown mounted to the frame assembly in FIGS. 1-9, and separated from the frame assembly in FIG. 26. In broad terms, the cradle assembly is used to secure the aircraft engine when the cradle assembly is mounted on the frame assembly, and further allows the shipping system to be configured in either a truck transport mode or air transport mode. The cradle assembly may be completely disconnected from the frame assembly during bootstrap operations as further discussed below. The cradle assembly may be defined as including the cradle frame group 50, the aft ring 80, the aft yoke assembly 94, the forward ring 100, and the forward yoke assembly 120.

Cradle frame group 50 shown in isolation at FIGS. 16-18 includes aft longitudinal members 52 which are separated from the forward longitudinal members 56 by hinge assemblies 60. Each longitudinal member 56 has a telescoping section 58. The longitudinal members 52 and 56 are interconnected by a plurality of transverse support members 54 and a removable diagonal support member 55. In the truck transport mode, the cradle frame group 50 mounts to the frame assembly wherein the telescoping sections 58 rest upon the upper surfaces of shock mounts 28, and the aft longitudinal members 52 rest upon the upper surfaces of aft shock mounts 36. FIG. 16 illustrates the cradle frame group when the shipping system is placed in the truck transport mode. In this particular mode, telescoping sections 58 are extended and ends 59 are connected to shock mounts 28. FIG. 17 illustrates the cradle frame group 50 when the shipping system is transitioned to the air transport mode. Ends 59 are disconnected from shock mounts 28 and are then rotated about their corresponding hinge assemblies 60. Diagonal support member 55 is also removed. FIG. 18 shows the cradle frame group 50 configured in the air transport mode wherein telescoping sections 58 have been pushed and secured inside their corresponding longitudinal members 56. Each hinge assembly 60 includes a hinge pin 61 which enables longitudinal members 56 and cradle arms 70 to rotate. Prior to rotation, the bolts/fasteners are removed

which connect opposing hinge plates **62**. As shown in FIGS. **17** and **18**, the opposing hinge plates **62** become separated as the longitudinal members **56** are rotated.

Now also referring to FIG. **26**, the cradle assembly as well as the entire shipping system (when the cradle assembly is attached to the frame assembly) may be raised or lowered by a chain/pulley system **69** which connects to the wing **W** of the aircraft. The raising and lowering of the cradle assembly/shipping system under the wing of an aircraft for purposes of raising or lowering the aircraft engine **300** to be mounted or removed from the aircraft is known in the industry as "bootstrap" operations. During these bootstrap operations, there are four points on the cradle frame group **50** which are used to connect the shipping system to the chain/pulley system **69**. Specifically, there are two forward bootstrap connections **66**, and two aft bootstrap connections **64**. FIGS. **17** and **18** illustrate the forward bootstrap connections **66** being removed from the cradle group **50**. Otherwise, connections **66** would protrude away from the shipping system in an undesirable manner which could interfere with loading of the aircraft engine **300** onto an aircraft. Bootstrap connections **66** are mounted to the cradle group **50** by means of short transverse members **67** with integral gusset plates **71** which mate with gusset plates **73** of longitudinal members **56**. These bootstrap operations will be discussed below in more detail with the respect to the methods of this invention.

Still referring to FIGS. **16–18**, cradle arms **70** are provided to connect the cradle assembly to the forward end of the aircraft engine. The cradle arms **70** attach at their lower ends to the corresponding longitudinal members **56**. The cradle arms **70** each includes a pin/spherical bearing connector **74** which is the point of attachment for connection to the forward aircraft engine mounts **308**, and which can be seen as exposed in FIGS. **19A** and **19B**. The use of the cradle arms **70** to secure the cradle frame group to the aircraft engine is only necessary in the truck transport mode and when securing the aircraft engine during bootstrap operations.

In both the truck transport mode and air transport mode, the aft end of the aircraft engine is secured by some portion of the aft ring **80**. As best seen in FIGS. **1, 2**, and FIG. **19**, the aft ring **80** includes four primary components, namely, lower aft ring portion **82**, two intermediate aft ring portions **84**, and upper aft ring portion **86**. When the cradle assembly secures an aircraft engine in a bootstrap operation, the intermediate aft ring portions **84** and the upper aft ring portion **86** are removed enabling the aft end of the aircraft engine to be cradled and secured by the lower aft ring portion **82**. As shown in FIGS. **1–3, 5** and **24**, the aft ring **80** mounts to the shipping system at three locations on the lower aft ring portion **82**, namely, at opposing sides of the upturned ends of the lower aft ring portion **82** by means of aft yoke/ring connecting brackets **87**, and at the lower end of the lower aft ring portion **82** by means of connection with the aft yoke/ring support brackets **96** and **97**. If it is necessary to use the air transport mode, the intermediate and upper aft rings may be assembled to the lower aft ring.

As shown in FIGS. **1** and **2**, the aft ring may be rotated from the normal position to the rotated air transport mode position as shown in FIGS. **4, 5** and **19B**. FIG. **19A** illustrates the truck transport mode wherein only the lower aft ring portion **82** is used to secure the aft end of the aircraft engine **300**, thus exposing aft flight mount **301**. When the aft ring **80** is assembled, the aft flight mount **301** of the aircraft engine is bolted to the upper aft ring portion **86**. The aft ring **80** further includes a pair of stanchion pin connections **88**. These pin connections mate with the internal aft or stanchion

engine mounts (not shown) of the aircraft engine. The aft ring **80** essentially serves as a collar to secure the aft portion of the aircraft with the stanchion pins **88** acting as the specific points of connection.

When installed, the lower aft ring portion **82** rests on the aft yoke **94**, as best seen in FIGS. **1, 2** and **24**. The aft yoke **94** is secured at its opposite ends on aft shock mounts **36** in the air transport mode or on truck spacers **210** in the truck transport mode. The rear and forward sides of the aft yoke **94** include the support brackets **96** and **97** which help to stabilize undesirable movement of the aft ring. A plurality of aft yoke rollers **95** are mounted to the upper surface of the aft yoke **94** which enables the aft ring **80** to be freely rotated when the aft ring is unlocked from brackets **96** and **97**, and brackets **87**. Brackets **96** and **97** may also include integral upper arms **98** with opposing small rollers **99** which allow the aft ring to freely rotate between the brackets without undue friction. The lower aft ring portion **82** remains attached to the shipping system in both the truck and air transport modes.

When the shipping system is configured in the air transport mode, the forward ring **100** is used to secure the forward end of the aircraft engine **300** in lieu of the cradle arms **70**. At least for the Trent 800 aircraft engine, the cradle arms would interfere with the aircraft engine gear box **302** and the protruding external components **304**. As shown in FIGS. **19A** and **19B**, the gear box **302** and the protruding external components **304** are simply shown in a block outline configuration. This block outline configuration represents the clearance area which must be maintained between the aircraft engine **300** and any shipping system which may be used to transport or secure this type of engine.

FIGS. **1** and **2** show the forward ring **100** mounted to the shipping system simultaneous with the cradle arms **70** positioned in the truck transport mode. However, it will be understood that these Figures are provided only to show the major structural elements of the shipping system in a single figure as the forward ring **100** is normally removed when the cradle arms **70** are being used.

As best seen in FIG. **10**, the forward ring **100** includes a hub **102** and a plurality of radial arms **104** extending outward therefrom. A plurality of paddles **106** form a continuous circular shape about hub **102**. Paddles **106** are mounted to radial arms **104**. A load-bearing ring **108** is offset from paddles **106** and is connected to paddles **106** by weldments **112**. The load-bearing ring **108** includes a drive chain **110** which is inset within the peripheral edge **114** of the load-bearing ring and traverses approximately  $80^\circ$  of the circumference of the load-bearing ring **108**. As further discussed below, the drive chain **110** cooperates with a drive means for rotating the forward ring. As best seen in FIG. **4**, the forward ring **100** is mounted directly to the fan case **312** of the aircraft engine **300** by bolting the peripheral edges **116** of the paddles **106** to corresponding bolt holes (not shown) located on the peripheral edge of the fan case **312**.

The forward yoke assembly **120** is used in combination with the forward ring **100** to provide the necessary structural support to the forward end of the aircraft engine in the absence of cradle arms **70**. The forward yoke assembly **120** is also used to facilitate the rotation of the aircraft engine when the shipping system is to be placed in the air transport mode. As best seen in FIG. **4**, the forward yoke assembly **120** has its opposing ends mounted to the upper surfaces of shock mounts **28** when the cradle assembly has been lowered in the air transport mode. The forward yoke assembly **120** may be raised or lowered as necessary by the pair of forward jacks **152**. FIGS. **1** and **8** illustrate the forward yoke

assembly being raised by forward jacks **152** above shock mounts **28**. The raising or lowering of the forward yoke assembly is stabilized by the use of jack stabilizer rods **124** and yoke connecting brackets **122** which interconnect the ends of the forward yoke **120** to the corresponding jack stabilizer rods **124**. Spherical bearings (not shown) mounted within the connecting brackets **122** allows the connecting brackets **122** to slide up or down the stabilizer rods **124**. Stabilizer rods **124** remain fixed to the upper surface of shock mounts **28** and provide the necessary stabilization to the jacks **152** as they raise or lower the cradle assembly. More specifically, when the forward yoke is raised or lowered, the jack screws **156** do not bear the rotational or horizontally directed stresses which may be present when the forward yoke is manipulated because of the stabilization provided by rods **124** attached by brackets **122** to the forward yoke.

The aft pair of jacks **152** are also stabilized by the use of a pair of aft jack stabilizer rods **125** which are mounted to the upper surfaces of aft shock mounts **36**. Aft yoke connecting brackets **123** interconnect the aft stabilizer rods **125** to brackets **87**. Thus, as the aft yoke **94** is raised or lowered, any rotational or horizontally directed forces will be induced upon stabilizer rods **125** as such forces could otherwise damage the jacks **152**.

As best seen in FIG. **23**, in order to rotate the forward ring **100**, the forward yoke assembly **120** is raised so that roller **128** and roller/sprocket group **129** come into contact with the peripheral rim **114** of load ring **108**. More specifically, sprocket **131** of roller sprocket group **129** engages drive chain **110**. One area of the peripheral rim **114** lies between the outer rims **141** of rollers **128** and rests on the annular flanges **136** of the rollers **128**. Another area of the peripheral rim **114** lies between outer rims **133** and rests on annular flanges **138** of roller sprocket group **129**. A gear box **130** mounts to the forward yoke assembly **120** and includes a drive shaft **140** (FIG. **11** only with gear box **130** not shown) which connects to roller/sprocket group **129**. A hand crank **132** or an air motor (not shown) may be used to provide power to the shaft **140** (FIG. **11** only) which in turn causes rotation of the sprocket **131** to engage the drive chain **110**. The hand crank **132** or air motor can cause the forward ring to rotate in either the clockwise or counterclockwise direction.

The jack assembly of the shipping system is capable of raising or lowering the entire cradle assembly, or may selectively raise or lower only the forward yoke assembly **120** when it is necessary to place the aircraft engine in the air transport mode. As best seen in FIGS. **1**, **2**, and **13-15**, the jack system includes four mechanical jacks **152** which are located at each corner of the shipping system. In the preferred embodiment, the jacks are illustrated as being common screw-type jacks, but it shall be understood that any well known industrial jack could be used, such as a hydraulic or pneumatic jack. Each jack **152** includes a jack body **154** and jack shafts or screws **156** which move up or down depending upon how the jacks are operated. Each of the jacks are synchronized by a jack control group **157**. The jack control group includes a central gear reducer **158** having a pair of opposing drive shafts **160** which ultimately transfer power to aft jacks **152**. An air motor **162** connects to the gear reducer **158** by 90° gear box **164**. Alternatively, hand crank **163** may be used which allows manual operation of the jack assembly. The distal ends of drive shafts **160** connect to 90° gear or miter boxes **166**. The output sides of miter boxes **166** include shafts **168** which connect directly to aft jacks **152**. Shafts **168** may include one or more universal

5 joints **169** (FIG. **14** only) in order to properly align the connection between miter boxes **166** and aft jacks **152**. The purpose of 90° gear box **164** is simply to allow the jack control group **157** to be placed in a more central location as the air motor **162** would otherwise extend in the aft direction if directly connected to gear box **158**. Jack bodies **154** each include a transfer shaft **170** which cooperates with internal gearing within the jack bodies (not shown) to transfer power such that jack screws **156** are raised or lowered. FIG. **14** illustrates an aft jack **152**. The output side of aft jack shaft **170** includes upper hub **171** and upper drive sprocket **172**. A longitudinal transfer shaft **180** is mounted under or through longitudinal member **16** by a pair of pillow blocks **178**. Mounted concentrically around shaft **180** is a lower hub **173** and lower sprocket **174**. An endless drive chain **176** interconnects the upper and lower sprockets. As shown in FIG. **15**, the opposite end of transfer shaft **180** is mounted to the forward ends of longitudinal members **16** by another pair of pillow blocks **182**. A lower hub **183** and sprocket **184** are mounted to transfer shaft **180**, in the same way as hub **173** and sprocket **174**. An upper hub **185** and sprocket **186** mount to the input side of shaft **170** of the forward jack **152**, and another endless chain **188** connects these upper and lower sprockets. The pair of forward jacks **152** has been illustrated with the same reference numbers as the pair of aft jacks **152**.

If the jack control system **157** becomes inoperative, each of the jacks **152** can be manually operated. For the aft jacks, shafts **168** are disconnected and are replaced with a hand operated crank connected directly to the input sides of shafts **70**. For the forward jacks, a hand crank may connect directly to the free ends of shafts **70**. Shafts **180** are also disconnected. In order to raise or lower the cradle assembly under such circumstances, all four jacks must be operated simultaneously to prevent unequal lifting or lowering.

The above-described jack assembly may synchronously operate each of the four jacks. However, it may be necessary to independently raise or lower the forward yoke assembly **120** so that it may be removed. For example, the shipping system of this invention is also capable of handling an aircraft engine which has the inlet cowl still mounted to the aircraft engine. The commonly assigned U.S. Pat. No. 5,722,512 illustrates an aircraft engine including an inlet cowl. This patent is hereby incorporated by reference for purposes of showing the aircraft engine with the inlet cowl. With the inlet cowl attached, it is necessary to remove the forward yoke assembly as it would interfere with the inlet cowl. When the Trent 800 aircraft engine is to be shipped with the inlet cowl, such shipment can only take place in the truck transport mode as the inlet cowl will not fit within the cargo door of a 747 aircraft.

In this, and in other situations in which the inlet cowl is still attached to the engine, or when it is otherwise simply unnecessary for the aft yoke to be lowered with the forward yoke, a pair of truck mode spacers **210** may be used to stabilize the shipping system in the truck transport mode position. As best seen in FIGS. **1-3** and **25**, the truck spacers **210** are inserted between brackets **87** and aft shock mounts **36**. As shown in FIG. **25**, the truck spacers **210** include semi-circular openings defined by edges **212** which allow the caps **159** of the jack screws **156** to freely traverse therethrough. Accordingly, the jack assembly may be operated when the truck spacers are mounted in order to raise and lower the forward yoke assembly **120** without raising or lowering the aft yoke assembly **94**. The truck spacers **210** are removed when the shipping system is placed in the air transport mode which allows the aft yoke to rest directly on the upper surfaces of shock mounts **36**.

Once the shipping system has been placed in either the truck or air transport mode, additional stabilization of the aircraft engine mounted on the shipping system may be achieved by the use of brace tubes. As best seen in FIG. 6, an upper brace tube 192 may interconnect the aft flight mount 301 to the forward flight mount 306 of the engine 300. In the truck transport mode, this upper brace tube 192 prevents undesirable twisting of the engine fan section 308 with respect to the engine core section 310. This additional torque resisting feature is desirable as the forward ring 100 is not normally used in the truck transport mode which inherently provides greater torque resistance in combination with a fully assembled aft ring 80 in the air transport mode.

In the truck transport mode, as best seen in FIGS. 1-3 and 6, two pairs of truck brace tubes 196 are used to further support the aft ring to the frame assembly and cradle assembly. As shown, the most aft pair of truck brace tubes 196 are mounted at their lower ends to the aft shock mounts 36, and are mounted at their upper ends to brackets 87. The most forward pair of truck brace tubes 196 are attached at their lower ends to one of the transverse support members 54, and are attached at their upper ends to the opposite sides of brackets 87.

In the air transport mode, two pairs of air brace tubes 198 are also used as best seen in FIGS. 4, 5 and 7. These air brace tubes 198 are shorter than the truck brace tubes 196 since the cradle assembly is lowered in the air transport mode. The aft pair of air brace tubes 198 are connected to the shipping system in the same manner as the truck brace tubes 196. The forward pair of air brace tubes 196 are connected to the shipping system in the same manner as the forward truck brace tubes 196 with the exception that the lower ends of the forward pair of air brace tubes 198 attach to the aft longitudinal members 52.

#### B. System Operation

##### 1. Removing an Aircraft Engine (With Inlet Cowl) From the Wing of an Aircraft and Placing the Shipping System in the Truck Transport Mode

The forward yoke assembly 120 is removed from the shipping system. If the forward yoke is lowered and secured, the bolts which connect each end of the forward yoke assembly to shock mounts 28 are removed. The bolts connecting the yoke assembly to the forward yoke connecting brackets 122 are also removed. The forward pair of jacks 152 along with their corresponding jack stabilizer rods 124 are also removed. Prior to removing the yoke assembly, the cradle assembly has been lifted and the truck spacers 210 have been mounted and secured. The shipping system is then placed under the wing of the aircraft in rough alignment with the aircraft engine to be removed from the wing. As shown in FIG. 26, the chain/pulley system 69 is connected to the pair of aft bootstrap connection points 64 and the pair of forward bootstrap connection point 66. The chain/pulley system is also attached to four corresponding mount points (not shown) on the underside of the aircraft wing 204. The shipping system is then precisely centered under the aircraft engine 300 by lifting the shipping system in the air and then lowering it. The wing of the aircraft bears the load of the shipping system as it is raised and lowered. Once the shipping system has been precisely centered under the aircraft engine 300, the cradle assembly is separated from the frame assembly by removing the brace tubes 196 and the four pair of bolts which connect the cradle frame group 50 to the frame assembly. Two pairs of these bolts are located at the ends 57 of the longitudinal members 56, and the other two pair of bolts are located at the aft ends of aft longitudinal

members 52 (see bolt holes, FIG. 11). Once the cradle assembly has been fully disconnected from the frame assembly, the cradle assembly is lifted by the chain/pulley system 69. The cradle assembly is then attached to the aircraft engine by connecting the stanchion pin connections 88 of the aft ring 80 to the aft or stanchion mounting points (not shown) of the aircraft engine, and connecting the pin/spherical bearing connectors 74 of the cradle arms 70 to the forward engine mount points 308. The aircraft engine is then disconnected from the aircraft wing at the aft flight mount 301 and forward flight mount 306. The cradle assembly and the attached aircraft engine are lowered and the cradle is re-secured to the frame assembly by replacing the four sets of corner bolts. The lower aft ring portion 82 may then be secured to the aft yoke by pinning the lower end of the lower aft ring portion to support brackets 96 and 97, and securing the upper ends of the lower aft ring portion 82 to brackets 87. In the truck transport mode, it is unnecessary to add the intermediate aft ring portions 84 and upper aft ring portion 86; however, if the shipping system is placed in the air transport mode, the aft ring 80 must be fully assembled. Lastly, the truck brace tubes 192 and 196 may be installed.

##### 2. Removing the Aircraft Engine (Inlet Cowl Removed) From the Wing and Placing the Shipping System in the Truck Transport Mode

This procedure is the same as the one previously described with the exception that the forward yoke 120, forward jacks 152, connecting brackets 122, and jack stabilizer rods 124 do not have to be removed since the profile of the aircraft engine is much smaller without the inlet cowl. It is only necessary to lower the forward yoke assembly 120 by the jack assembly to avoid contact between the forward yoke and the fan 312 of the aircraft engine 300. Also, it is possible to lower the cradle assembly which allows removal of the truck spacers 210 depending upon the particular size of aircraft engine being transported.

##### 3. Removing the Aircraft Engine (Inlet Cowl Removed) From the Wing of the Aircraft and Placing the Shipping System in the Air Transport Mode

If not already placed in the truck transport mode, the cradle assembly is lifted by the jack assembly and the truck mode spacers 210 are emplaced. The jack assembly is then activated to lower only the forward yoke assembly 120. The shipping system is placed under the wing of the aircraft, and the same procedure as described above is used to precisely align the shipping system under the aircraft engine to be removed from the wing. Next, the cradle assembly is removed from the frame assembly and the cradle assembly is raised by the chain/pulley system 69 and connected to the aircraft engine. The aircraft engine is detached from the aircraft wing, and the cradle assembly with the aircraft engine is lowered by the chain/pulley system. The cradle assembly is reconnected to the frame assembly. Next, the forward ring 100 is mounted to the aircraft engine fan by bolting the paddles 106 to the fan section 312 of the aircraft engine. With the truck mode spacers 210 still in place, the forward yoke 120 is raised until it engages the load-bearing ring 108. The aft ring 80 may then be fully assembled to connect the aft flight mount 301 to the upper aft ring portion 86. The pin/spherical bearing connections 74 of the cradle arms 70 are disconnected from the forward engine mounts 308. The cradle arms 70 are then rotated 180° away from the aircraft engine about hinges 60 and are placed in a secured

stowed position. The telescoping sections **58** are pushed in and secured within their corresponding longitudinal members **56**. The aircraft engine is now in a configuration that it may be rotated. Using the hand crank **132** or air motor (not shown), the aircraft engine is then rotated. For the Trent 800 aircraft engine, it is rotated 71.5° which enables the gear box **302** and the other protruding components **304** to be placed in a position that they will not be crushed or damaged when the shipping system is later lowered. The truck mode spacers **210** are removed and the jack assembly is activated to lower the aircraft engine until the forward and aft yoke assemblies rest on the upper surfaces of forward shock mounts **28** and aft shock mounts **36**, respectively. The forward and aft yokes are then secured to the shock mount **28** and **36**. The aft ring **80** may now be secured to the aft yoke **94** and brackets **87** as discussed above. The air brace tubes **198** are installed and the aircraft engine is now prepared for air shipment.

In order to reinstall the aircraft engine onto the aircraft, the above procedures may simply be performed in reverse order. In the air transport mode, if the aircraft engine has been rotated, it is simply rotated back to its normal position so that flight mounts **301** and **306** are at the top center position.

As previously discussed, it should also be understood that the distinction between the truck and air transport modes is only necessary to be made when an aircraft engine must be rotated to satisfy a critical dimension for loading the aircraft engine through the cargo hold of a particular aircraft. In all aircraft engines, there is some protruding segment or portion which gives the aircraft engine an overall larger diameter. By placement of the shipping system in the air transport mode, this critical dimension can be located at a desired position in order that the aircraft engine may be capable of being loaded through a particular cargo door. Also, it is possible to use the forward ring **100** in the truck transport mode; however, this additional support to the aircraft engine is unnecessary as the cradle arms **70** in combination with the rear yoke **94** provide adequate support. Conversely, if there is no critical dimension which must be overcome by rotating the aircraft engine on the shipping system, the shipping system could remain in the truck transport mode during air shipment. For example, the cargo holds of an Antoniv, AN124 or C-5A aircraft will readily accept the Trent 800 engine without having to rotate it while mounted to the shipping system.

This invention has been described in detail with reference to a particular embodiment thereof, but it will be understood that various other modifications can be effected within the spirit of the scope of this invention.

What is claimed is:

1. An aircraft engine shipping system comprising:

a frame for supporting and providing continual shock absorption for an aircraft engine mounted thereon;  
 a cradle assembly mounted on said frame, said cradle assembly including an aft ring for securing an aft portion of the aircraft engine, and a forward ring for securing a forward portion of the aircraft engine, said aft ring being freely rotatable when in an unlocked position;

means for rotating said forward ring in order to controllably rotate the aircraft engine while mounted on said shipping system, said aft ring and said forward ring working in cooperation to stabilize the rotation of the aircraft engine; and

means for securing the aircraft engine once it has been rotated to a desired position.

2. An aircraft engine shipping system which may be configured for desire mode of transportation, said shipping system comprising:

a frame for supporting and providing continual shock absorption for an aircraft engine mounted thereon;

a cradle assembly mounted on said frame, said cradle assembly including an aft ring for securing an aft portion of the aircraft engine when said shipping system is placed in the desire mode, of transportation and a forward ring for securing a forward portion of the aircraft engine when said forward ring is placed in a first mode, said aft ring being freely rotatable when in an unlocked position;

means for rotating said forward ring in order to controllably rotate the aircraft engine while mounted on said shipping system and when said shipping system is configured in the first mode, said aft ring and said forward ring working in cooperation to stabilize the rotation of the aircraft engine;

means for securing the aircraft engine once it has been rotated to a desired position in the first mode;

a jack assembly for selectively raising and lowering said cradle assembly, said jack assembly including a plurality of jacks which communicate with one another to uniformly raise and lower the aircraft engine; and

a pair of cradle arms rotatably mounted to opposing sides of said cradle assembly, said cradle arms being rotated away and disconnected from the aircraft engine when the shipping system is placed in the first mode and being rotated toward the aircraft engine and attached thereto when the shipping system is placed in a second mode.

\* \* \* \* \*

UNITED STATES PATENT AND TRADEMARK OFFICE  
**CERTIFICATE OF CORRECTION**

PATENT NO. : 6,170,141  
DATED : January 9, 2001  
INVENTOR(S) : Rossway et al.

It is certified that error appears in the above-identified patent and that said Letters Patent is hereby corrected as shown below:

In the Abstract, line 13, the first occurrence of "the aft ring" is deleted;

At Column 14, line 19, "desire" is deleted and --a desired-- is inserted therefor.

At Column 14, line 26, "desire" is deleted and --desired-- is inserted therefor;  
a comma is deleted following "mode"; and  
a comma is inserted following "transportation".

Signed and Sealed this  
Twenty-ninth Day of May, 2001

*Attest:*



NICHOLAS P. GODICI

*Attesting Officer*

*Acting Director of the United States Patent and Trademark Office*



UNITED STATES PATENT AND TRADEMARK OFFICE  
**CERTIFICATE OF CORRECTION**

PATENT NO. : 6,170,141 B1  
DATED : January 9, 2001  
INVENTOR(S) : Rossway et al.

Page 1 of 1

It is certified that error appears in the above-identified patent and that said Letters Patent is hereby corrected as shown below:

Title page,

Item [57], **ABSTRACT,**

Line 13, the first occurrence of "the aft ring" is deleted;

Column 14,

Line 19, "desire" is deleted and -- a desired -- is inserted therefor.

Line 26, "desire" is deleted and -- desired -- is inserted therefor;

a comma is deleted following "mode"; and

a comma is inserted following "transportation".

Signed and Sealed this

Eighteenth Day of January, 2005

A handwritten signature in black ink that reads "Jon W. Dudas". The signature is written in a cursive style with a large, stylized initial "J".

JON W. DUDAS

*Director of the United States Patent and Trademark Office*