



US006142750A

United States Patent [19] Benecke

[11] Patent Number: **6,142,750**

[45] Date of Patent: **Nov. 7, 2000**

[54] **GEAR PUMP AND REPLACEABLE RESERVOIR FOR A FLUID SPRAYER**

3,685,694 8/1972 Ianelli 222/82
3,720,489 3/1973 Raper 418/45
3,826,408 7/1974 Berndt et al. 222/70

[75] Inventor: **Arnold George Benecke**, Indian Springs, Ohio

(List continued on next page.)

[73] Assignee: **The Procter & Gamble Company**, Cincinnati, Ohio

FOREIGN PATENT DOCUMENTS

[21] Appl. No.: **09/201,618**

746231 11/1966 Canada .
65044 1/1990 Canada .
1 269 210 5/1990 Canada 15/8
82685 12/1997 Canada .
2225303 6/1998 Canada .
0365770 5/1990 European Pat. Off. .
1031533 6/1958 Germany .
3439388 4/1986 Germany .
WO95/32059 11/1995 WIPO .

[22] Filed: **Nov. 30, 1998**

[51] Int. Cl.⁷ **F04B 35/04; F04B 17/00**

[52] U.S. Cl. **417/411; 417/46; 222/383**

[58] Field of Search 417/411, 45, 234, 417/46, 390, 199; 222/259, 318, 333, 383; 184/105.1; 239/3, 332, 1, 127, 135

[56] References Cited

U.S. PATENT DOCUMENTS

Re. 21,699 1/1941 Monnier 215/37
D. 396,908 8/1998 Beechuk et al. D32/45
D. 401,703 11/1998 Beechuk et al. D32/45
1,241,352 9/1917 Doering et al. .
1,319,376 10/1919 Cooper .
1,337,206 4/1920 Doering et al. .
1,715,632 6/1929 Wertheimer .
2,053,282 9/1936 Gewalt .
2,137,944 11/1938 MacLeod .
2,187,671 1/1940 Suddarth .
2,470,837 5/1949 Polson .
2,618,799 11/1952 Barbato .
2,842,276 7/1958 Butler 215/79
3,011,722 12/1961 Federichi et al. 239/61
3,055,367 9/1962 Thorstad 128/272
3,085,601 4/1963 Zellweger 141/293
3,092,106 6/1963 Butler 128/214
3,094,152 6/1963 Kenny et al. .
3,099,028 7/1963 Ardito .
3,131,712 5/1964 Risley et al. 137/318
3,166,096 1/1965 Lang 137/564.5
3,188,669 6/1965 Beardslee .
3,200,994 8/1965 Levinson et al. 222/82
3,278,974 10/1966 Nighswander .
3,392,859 7/1968 Fischer 215/39
3,542,240 11/1970 Solowey 222/83

Primary Examiner—Teresa Walberg
Assistant Examiner—Leonid Fastovsky
Attorney, Agent, or Firm—Elizabeth M. Koch; James C. Vago

[57] ABSTRACT

A gear pump and reservoir device for a fluid sprayer comprises a pump housing having a recessed portion for receiving and sealing thereto a fluid reservoir and a cavity for locating a drive motor and gears therein. The recessed portion has a rigid conical projection centered therein which has an orifice extending into a pump inlet. The gear pump further includes a fluid container mounted above the recessed portion of the pump housing to form a fluid reservoir. The fluid reservoir has a discharge valve that is opened by engagement with the conical projection within the recessed portion to provide fluid communication to the pump inlet. A static head in the fluid reservoir maintains the gear pump in a primed state. A fluid line leading from the gear pump to a sprayer head has a discharge check valve located therein. The check valve has a cracking pressure higher than the static head of fluid so that fluid passes to the sprayer head only when the gear pump operates to increase pressure in the fluid line above the cracking pressure. There is also means for powering and operating the motor such that the gear pump provides a continuous flow of fluid to the sprayer head upon demand by a user.

14 Claims, 3 Drawing Sheets

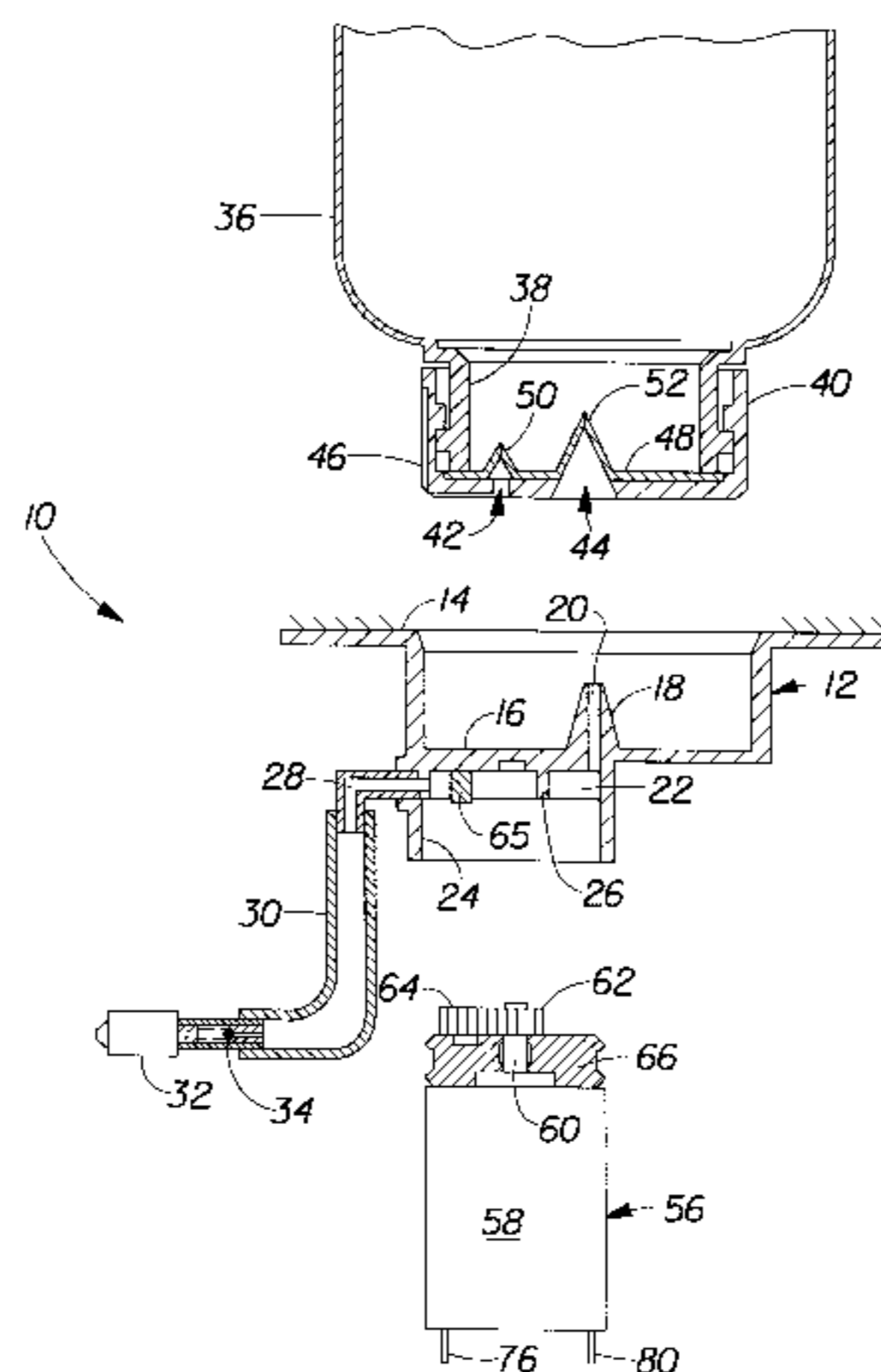

U.S. PATENT DOCUMENTS

3,953,902	5/1976	Taylor	4/227	4,767,033	8/1988	Gemperie	222/383
3,993,250	11/1976	Shure	239/332	4,770,613	9/1988	Hoover et al.	417/411
3,995,772	12/1976	Liautaud	222/83.5	4,848,659	7/1989	Tadych	239/127
4,004,862	1/1977	Hill et al.	417/234	4,863,299	9/1989	Osberghaus et al.	401/15
4,030,857	6/1977	Smith, Jr.	417/46	4,874,023	10/1989	Ulm	141/346
4,079,865	3/1978	Kutik	222/259	4,921,150	5/1990	Lagergren et al.	222/639
4,109,832	8/1978	Kutik et al.	222/318	4,971,471	11/1990	Sloan	401/203
4,119,386	10/1978	Cushing	401/138	4,987,975	1/1991	Liu	184/105.1
4,163,500	8/1979	Gunne et al.	215/260	5,014,884	5/1991	Wunsch	222/333
4,173,295	11/1979	Steinman	222/81	5,020,220	6/1991	Miyake et al.	30/2
4,209,488	6/1980	Breno	422/101	5,031,675	7/1991	Lindgren	141/291
4,243,150	1/1981	Gunne et al.	215/247	5,086,950	2/1992	Crossdale et al.	222/88
4,481,986	11/1984	Meyers	141/4	5,092,699	3/1992	Silvenis	401/21
4,506,807	3/1985	Anderson	222/181	5,244,124	9/1993	Raffo	222/325
4,572,397	2/1986	Arens	220/270	5,388,761	2/1995	Langeman	239/1
4,580,721	4/1986	Coffee et al.	239/3	5,397,034	3/1995	Wunsch	222/333
4,624,627	11/1986	Tunks	417/199 A	5,472,122	12/1995	Appleby	222/212
4,699,188	10/1987	Baker et al.	141/18	5,526,963	6/1996	Smith	222/321.8
4,728,006	3/1988	Drobish et al.	222/181	5,636,402	6/1997	Kubo et al.	15/98
4,747,518	5/1988	Laauwe	222/153	5,735,959	4/1998	Kubo et al.	118/663
				5,888,006	3/1999	Ping et al.	401/137

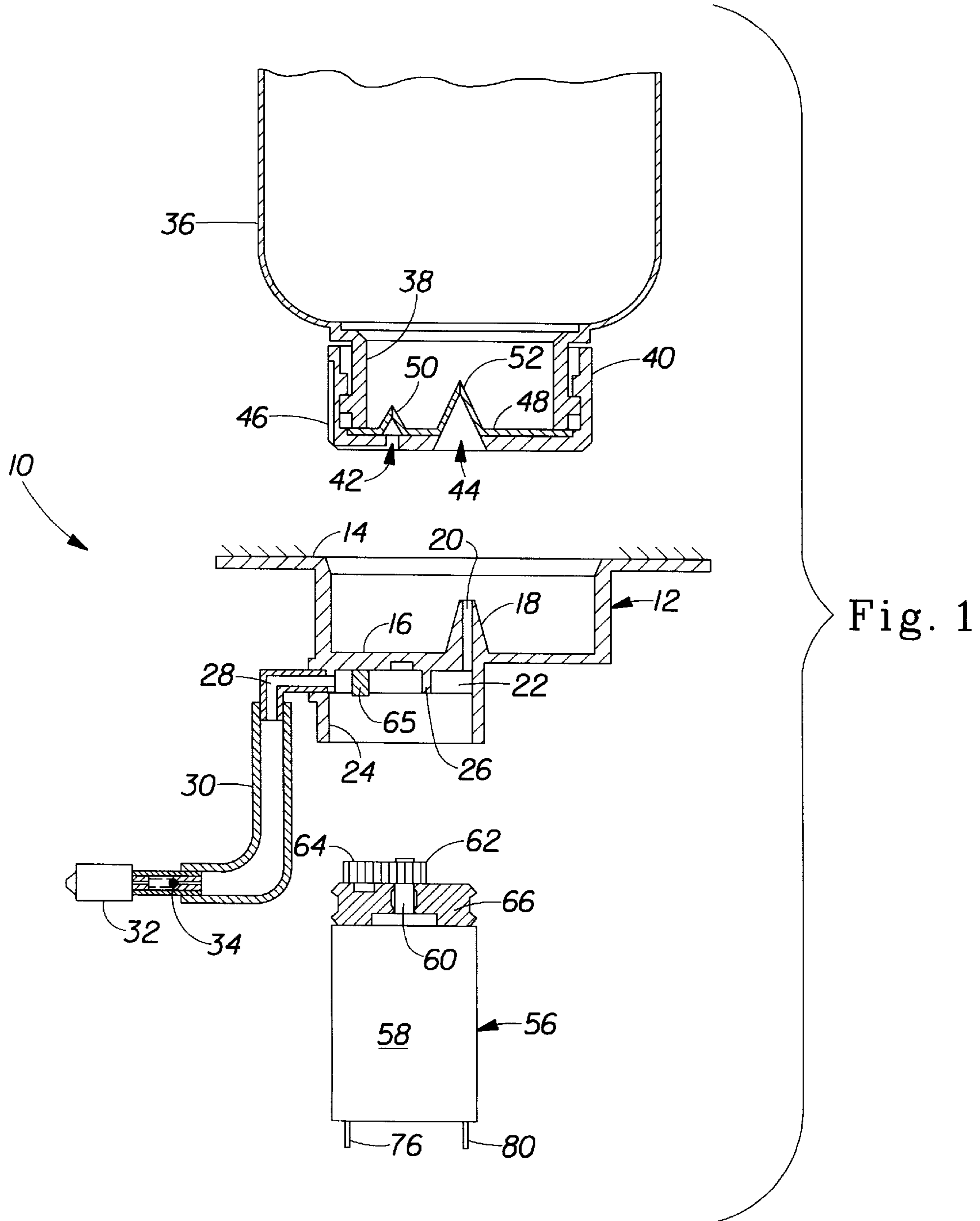

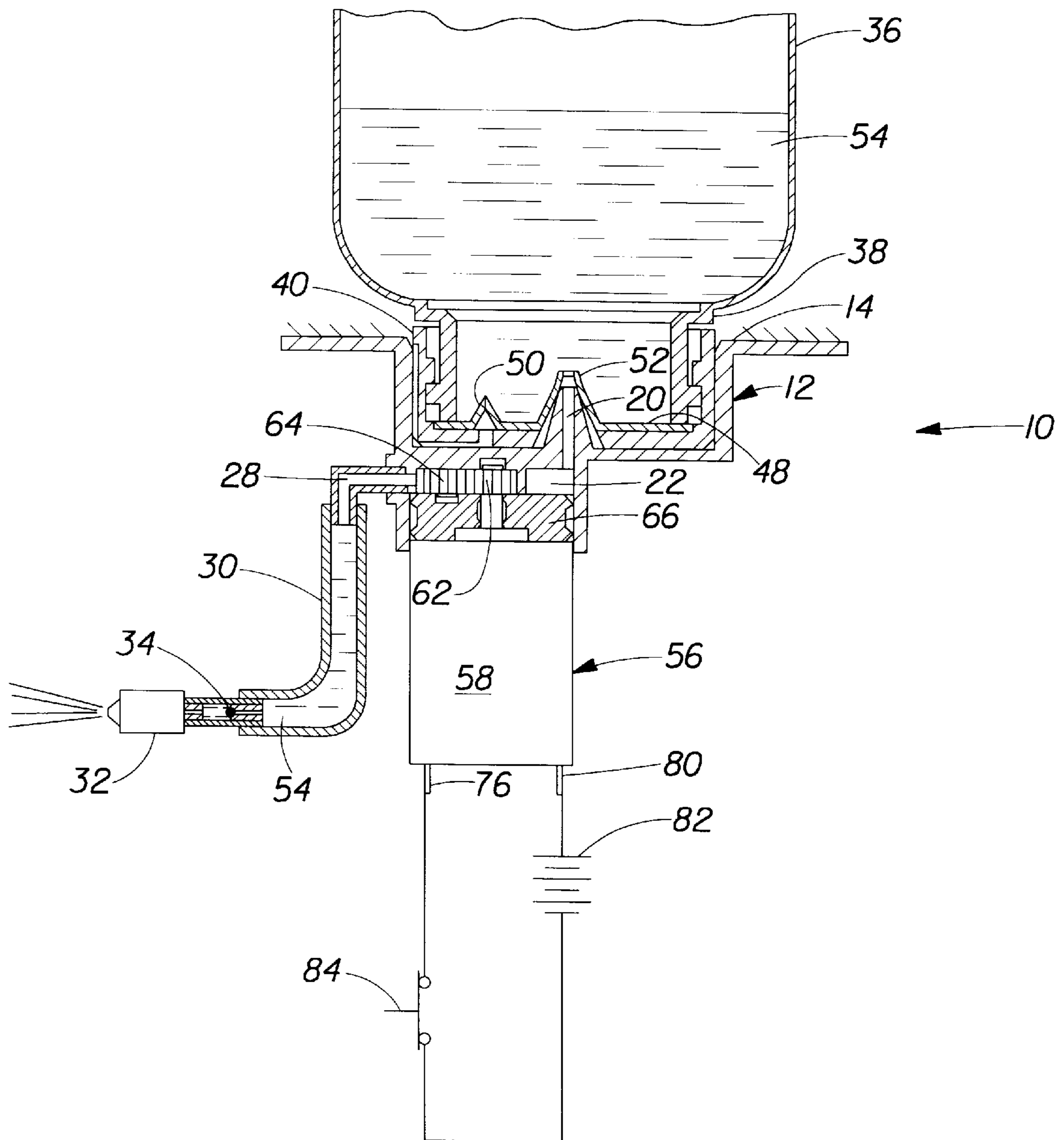

Fig. 2

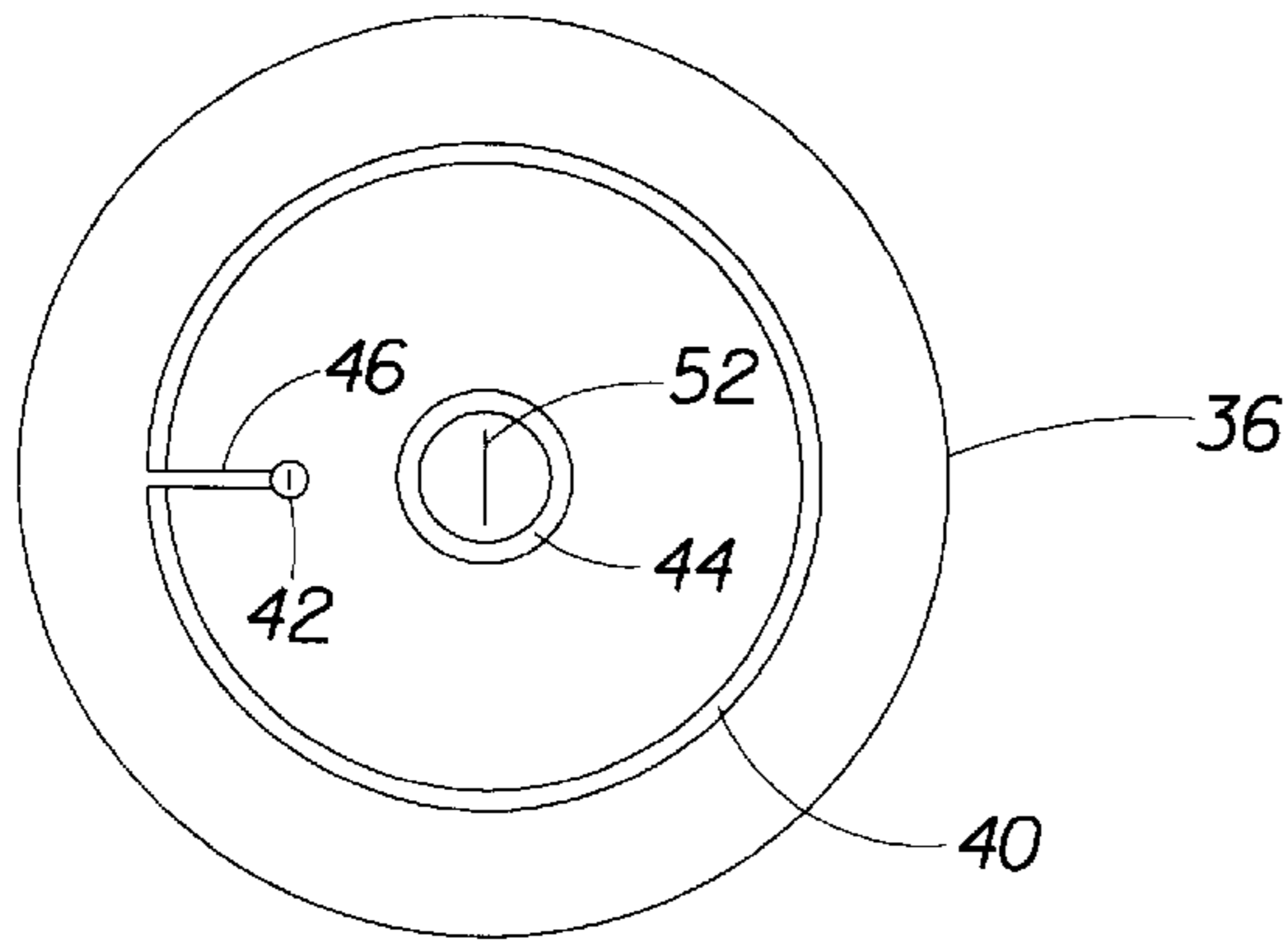

Fig. 3

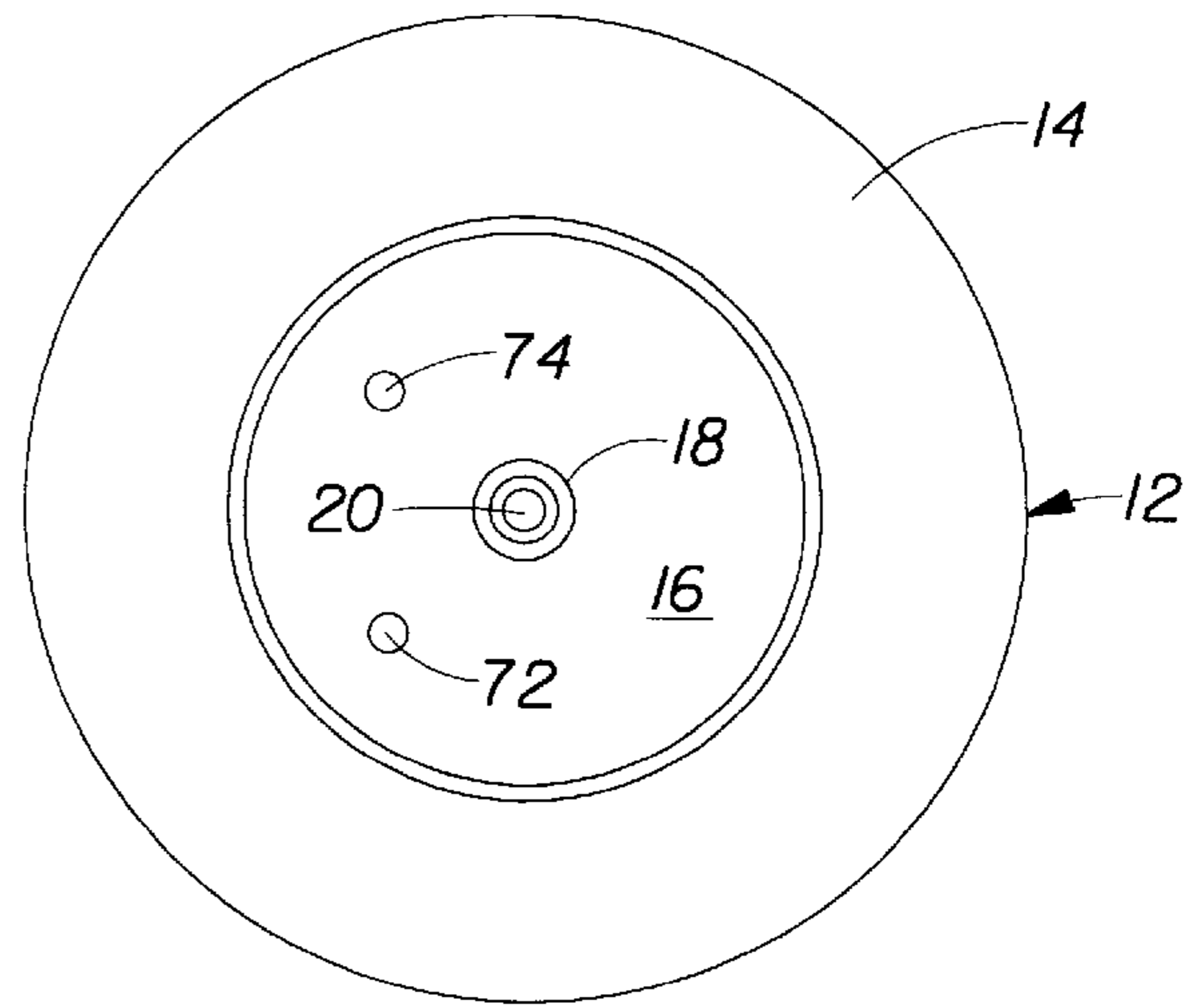

Fig. 4

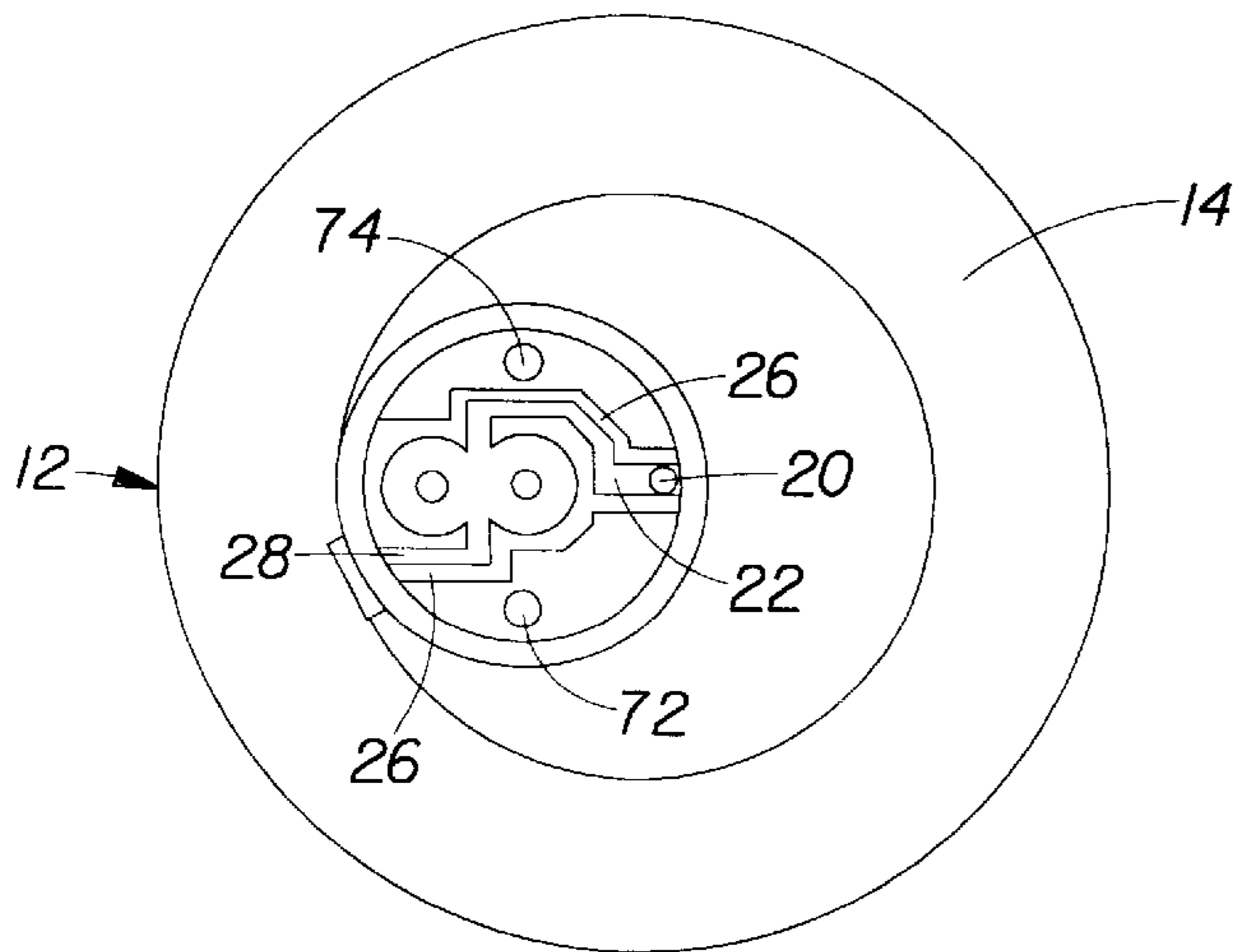

Fig. 5

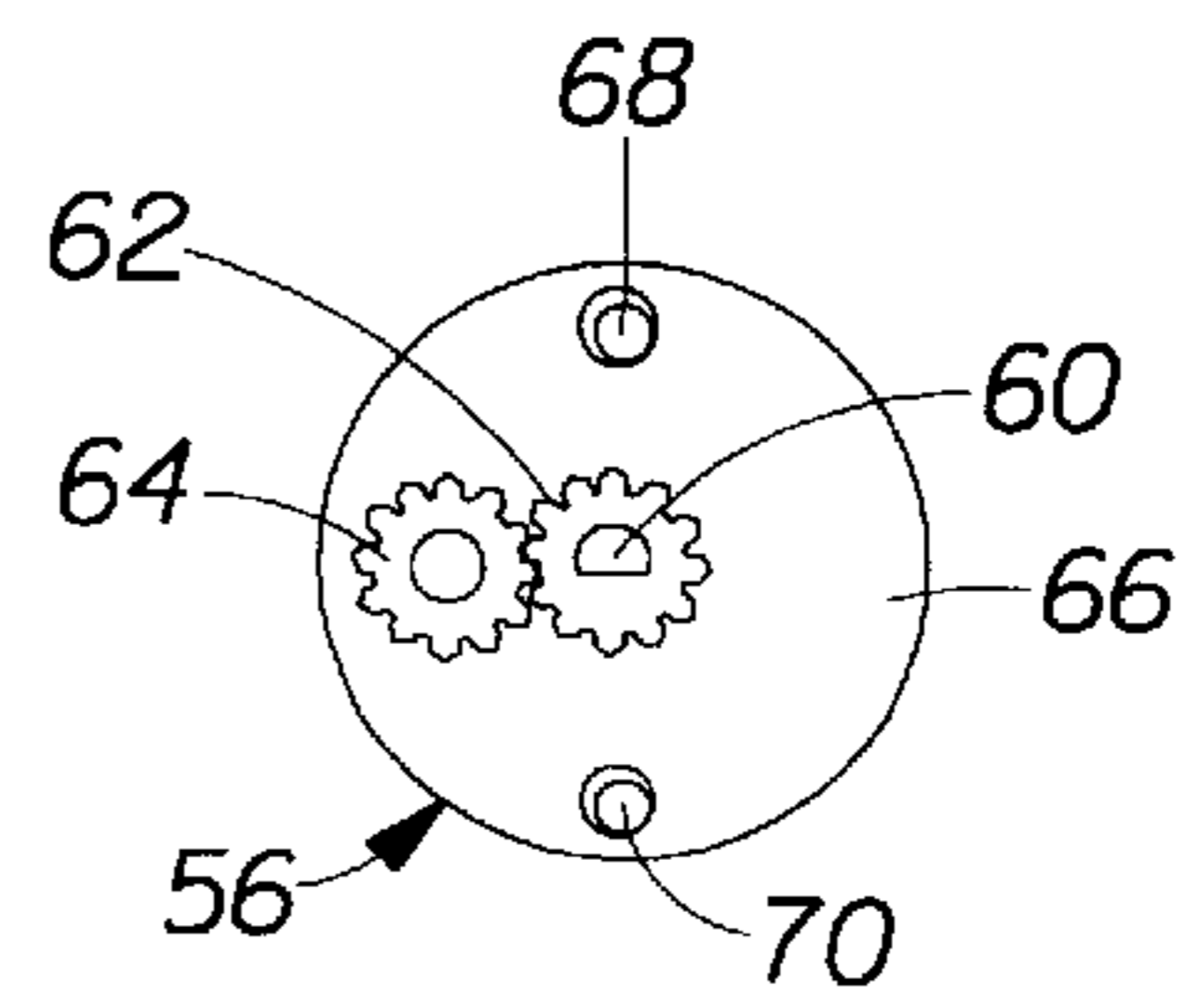

Fig. 6

GEAR PUMP AND REPLACEABLE RESERVOIR FOR A FLUID SPRAYER

FIELD OF THE INVENTION

The present invention relates to electrically powered fluid spray systems, and particularly to those spray systems needing non-pulsating sprays. Even more particularly, the present invention relates to fluid sprayers using gear pumps and replaceable fluid reservoirs.

BACKGROUND OF THE INVENTION

Sprayer pumps needing continuous fluid spraying are known to use miniature gear pumps to lift fluid from a reservoir and to develop the necessary pressure to enable a sprayer head to breakup the fluid sufficiently to generate a non-pulsating spray. Priming such pumps may take 10 seconds or more to replace air in a dip tube or delivery line with fluid. Expensive precision parts may be needed to lift a fluid more than a few inches. A check valve to prevent backflow to the reservoir may be needed to prevent losing the prime at the pump.

Fluids having surfactants therein are difficult to contain without leakage. Dribble at a sprayer head is especially undesirable. A check valve is often used immediately upstream of the sprayer head to minimize fluid volume available for dribble at the sprayer head outlet. The check valve typically has a cracking pressure or threshold pressure that has to be exceeded before fluid flow to the sprayer head may occur. The combination of suction needed for pump priming and fluid lifting, as well as the discharge cracking pressure, may be too much for an inexpensive gear pump to overcome.

What is needed is a simple gear pump and reservoir combination which minimizes the necessary suction for pump priming and fluid lifting so that a cracking pressure as high as 3.5 psig is exceeded by the pump. In addition, what is needed is a self-priming gear pump that is primed in one or two seconds. Furthermore, what is needed is a replaceable fluid reservoir that may be connected to a gear pump simply, yet in a leak-resistant manner.

SUMMARY OF THE INVENTION

In one preferred embodiment of the present invention, a gear pump and reservoir for a fluid sprayer comprise a motor driven gear pump having a mounting surface for attachment to a hand held appliance and a means for sealing the gear pump to a fluid reservoir. The fluid reservoir is located above the gear pump so that a static head of fluid in the reservoir maintains the gear pump in a primed state.

Also included is a fluid line leading from the gear pump to a sprayer head. The fluid line has a discharge check valve located therein, and the check valve has a cracking pressure higher than the static head of fluid so that fluid passes to the sprayer head only when the gear pump operates to increase pressure in the fluid line above the cracking pressure. The gear pump and reservoir further include means for powering and operating the motor driven gear pump such that the gear pump provides a continuous flow of fluid to the sprayer head upon demand by a user.

In another preferred embodiment of the present invention, a gear pump and reservoir for a fluid sprayer comprise a pump housing having a mounting surface for attachment to a hand held appliance and a recessed portion for receiving and sealing to a fluid reservoir. The pump housing also has a cavity for locating a drive motor and gears therein. The

cavity has ribs therein forming pump passages including a pump inlet and a pump outlet. The recessed portion has a rigid conical projection centered therein which has an orifice extending into the pump inlet. The gear pump also includes an electric motor having a motor housing and a rotating shaft extending from the motor housing. The motor housing is connected to the pump housing via a resilient fluid sealing member. In addition, the gear pump includes a pinion gear mounted to the rotating shaft of the motor inside the cavity of the pump housing, and an idler gear rotatably connected within the cavity to engage the pinion gear. The gears, together with the pump passages in the cavity, substantially limit fluid backflow between mating gear teeth of the gears, and between gear teeth and pump walls, to form a gear pump. The pump outlet is in fluid communication with the gear pump and has a fluid line leading from the pump outlet to a sprayer head. The fluid line has a discharge check valve to minimize fluid dribbling at the sprayer head. The check valve has a cracking pressure. The gear pump further includes a fluid container mounted to the recessed portion of the pump housing to form a fluid reservoir. The container has an air vent valve to enable ambient air to replace fluid drawn from the reservoir and a fluid discharge valve. The fluid discharge valve is opened by engagement with the conical projection within the recessed portion to provide fluid communication to the pump inlet. The gear pump additionally includes means for powering and operating the motor such that the gear pump provides a continuous flow of fluid to the sprayer head upon demand by a user.

BRIEF DESCRIPTION OF THE DRAWINGS

FIG. 1 is an exploded cross-sectional view of a preferred embodiment of the gear pump and reservoir for a fluid sprayer of the present invention, disclosing a portion of an inverted container having a fitment closure and valving, a pump housing having a mounting surface and being flexibly connected to a sprayer head, and a pump motor having a fluid sealing member and two gears.

FIG. 2 is a cross-sectional view showing the assembly of the components of FIG. 1 and a schematic representation of batteries and a closed switch in series for operating the gear pump to spray fluid from the inverted container through the sprayer head.

FIG. 3 is a bottom view of the inverted container with the fitment and valving of FIG. 1, showing a normally closed slit valve in the center of the fitment, which prevents fluid escaping from the container.

FIG. 4 is a top view of the pump housing of FIG. 1, showing a recessed portion for receiving the inverted container and fitment, and showing a conical projection for opening the slit valve when the inverted container is inserted into the recessed portion, as shown in FIG. 2.

FIG. 5 is a bottom view of the pump housing of FIG. 1, showing a cavity for receiving a pair of gears and a drive motor to form the gear pump.

FIG. 6 is a top view of the pump motor of FIG. 1, showing the pair of gears, one of which is slidably mounted to the motor shaft.

DETAILED DESCRIPTION OF THE INVENTION

Referring to FIGS. 1 and 2, there is shown a first preferred embodiment of the gear pump and reservoir, generally shown at 10, having a pump housing 12 for a fluid sprayer of the present invention. The pump housing 12 has a

mounting surface **14** for attaching the gear pump and reservoir **10** to a hand held appliance having a fluid spray. The pump housing **12** also has a recessed portion **16** which has a rigid conical projection **18** which is preferably centered and projects within the housing **12**. The conical projection **18** has an orifice **20**, which has fluid communication with a pump inlet **22**. The pump housing **12** has a cavity **24** for receiving pump components, preferably on the opposite side of the housing **12** from the recessed portion **16**. The cavity **24** has ribs **26** therein which form pump passages. These passages lead from the inlet **22** through a pump portion to a pump outlet **28**.

A flexible fluid line **30** is connected to the pump outlet **28**, which directs fluid from the outlet **28** to a sprayer head **32**. A discharge check valve **34** is located adjacent, and immediately upstream, to the sprayer head **32**. The check valve **34** may be a spring loaded ball valve or other type of check valve commonly known in the art. The purpose of the check valve **34** is to limit dribbling of fluid from the sprayer head **32**. The check valve **34** generates a cracking pressure so that fluid entering into the sprayer head **32** has sufficient energy to drive the fluid through the sprayer head **32** and break the fluid up into fine droplets in preferably a fanshaped pattern.

The gear pump and reservoir **10** also has a fluid container **36** which serves as a reservoir of fluid to be sprayed by the sprayer head **32**. The container **36** has a finish **38** to which a closure **40** is preferably removably attached but which may also be fixedly attached. The attachment of the closure **40** is preferably by a "bayonet" twist and lock system commonly known in the bottle art. Alternatively, the closure **40** may be threaded or even welded onto the finish **38**. The closure **40** preferably has two openings **42** and **44**. The opening **42** is an air vent opening which intersects a groove **46** and serves as a path for ambient air to reach the opening **42** when the gear pump and reservoir **10** are fully assembled. Inside the opening **42** is an elastomeric gasket **48** which compression seals the finish **38** to the closure **40**. The gasket **48** has two inwardly facing slit valves **50** and **52**, preferably molded as part of the gasket **48**. The slit valve **50** is preferably smaller than the valve **52** and serves as an air vent valve to the fluid container **36**. That is, as a fluid **54** is pumped from the container **36**, ambient air is admitted through the vent valve **50** to replace the fluid **54** so that the container **36** does not collapse or generate a vacuum within the container **36**.

The opening **44** is preferably centered in a closure **40** such that it is aligned with a conical projection **18**. The slit valve **52** is located directly behind the opening **44** so that it too is aligned with the conical projection **18**. The slit valve **52** serves as a fluid discharge valve such that the container **36** retains the fluid **54** until the fluid discharge valve **52** is opened by the conical projection **18** when the container **36** and the closure **40** are inserted into the recessed portion **16** and held there by a clamp (not shown) at the upper end of the container **36**.

The gear pump and reservoir **10** further include a drive motor **56**. The drive motor **56** is a direct current electric motor, preferably supplied with electrical energy by dry cell batteries (not shown). The drive motor **56** has a motor housing **58** and a rotating shaft **60** extending from the motor housing **58**. A pinion gear **62** is fixedly attached or slidably attached to the shaft **60** and is driven by a shaft **60**. A similarly shaped and sized idler gear **64** is engaged with the pinion gear **62**. The idler gear **64** preferably rotates freely about a pin **65** extending from the cavity **24** of the pump housing **12**. A resilient fluid sealing member **66** is located between the motor housing **58** and gears **62** and **64**, and forms a static seal with walls of the pump housing cavity **24**

and a dynamic seal with the rotating shaft **60** when the drive motor **56** is inserted into the cavity **24** to form the gear pump. Preferably, the drive motor **56** is held in place within the cavity **24** by two screws (not shown), which are threaded into holes **68** and **70** in the motor housing **58**, as shown in FIG. 6. These screws preferably extend from the pump housing **12** through clearance holes **72** and **74** located therein, as shown in FIGS. 4 and 5, and through the resilient member **66**.

The drive motor **56** has two electrical connections **76** and **80** extending therefrom, to which is preferably connected in series an electrical circuit having four standard AA size batteries **82** and a user operated, normally open switch **84**, such as a spring-loaded push button. When the switch **84** is closed, as shown in FIG. 2, a current flows through the drive motor **56**, which rotates gears **62** and **64** and generates a pressure sufficient to open the check valve **34** and forces fluid through the sprayer head **32**. The switch **84** and batteries **82** represent one means for powering and operating the preferred gear pump and reservoir **10**. However, other alternatives may be used which are well known in the art, without deviating from the intent of the invention.

In a particularly preferred embodiment of the present invention, the container **36** is a 10 inch tall by 2.5 inch diameter bottle injection blown from high density polyethylene. The closure **40** is injection molded of polypropylene. The gasket **48** is injection molded of silicone rubber as are the slit valves **50** and **52**. The pump housing **12** is injection molded of acetal, and the recessed portion **16** is approximately 0.5 inches deep and 1.3 inches in diameter. The gears **62** and **64** are also injection molded of acetal and are preferably 14 tooth gears which are 0.312 inches in diameter and 0.134 inches in thickness. The resilient member **66** is injection molded of ethylene propylene rubber, and like the motor **56**, the member **66** is approximately 1 inch in diameter. The member **66** is approximately 0.3 inches thick. The motor **56** is preferably a 6 volt direct current motor, Model No. 53635-4040P-470, made by Sun Motor of Industrial, CO. The shaft **60** is 0.09 inches in diameter and has a "D" shape cross-section that is slidably attached to the driven gear **62**. The shaft **60** preferably rotates at approximately 12,000 RPM under load and the gears **62** and **64** produce a flow rate of the fluid **54** of approximately 220 milliliters per minute at an outlet pressure of 24 psig. The input power is approximately 3 watts. The fluid **54** has a viscosity similar to water and preferably comprises water and a surfactant, such as a light duty peroxide solvent or an alcohol based solvent. The sprayer head **32** is preferably a Bowles Fluidic Nozzle, Model No. 3164P027, made by Bowles Fluidics Corporation of Columbia, Mo.

Although gear pumps are able to lift fluid from a container below them, gear pump precision and power determines the suction head available. In order to minimize precision and power, and therefore size and cost, the reservoir **36** of the present invention is preferably located directly above the gear pump so that a static head is always present to prime the pump, and no suction is required. Because of the continuous static head from the reservoir **36**, the discharge check valve **34** ahead of the sprayer head **32** has a cracking pressure greater than the static head, so that no leakage occurs through an inactive pump of the sprayer head **32** as this leakage would contribute to fluid dribble from the sprayer head **32**. The cracking pressure is preferably higher than the static head to the extent that fluid passing through the discharge check valve **34**, when the pump operates, has sufficient pressure to cause the sprayer head **32** to produce a fine spray.

5

The conical projection 18 and slit valve 52 interface between the fluid container 36 and pump inlet 22 provide a short path for fluid to reach the pump from the reservoir. Thus, the static head in the reservoir is principally the height of fluid in the container 36. Removal of a depleted container 36 and replacement of a fresh container 36 occur with minimal fluid leakage because of the conical projection 18 and slit valve 52 interface.

While particular embodiments of the present invention have been illustrated and described, it will be obvious to those skilled in the art that various changes and modifications may be made without departing from the spirit and scope of the invention, and it is intended to cover in the appended claims all such modifications that are within the scope of the invention.

What is claimed is:

1. A spray appliance, comprising:
 - an electric motor;
 - a gear pump driven by said electric motor;
 - a fluid reservoir in fluid communication with said gear pump and located above said gear pump so that a static head of fluid in said reservoir maintains said gear pump in a primed state; and
 - a fluid line leading from said gear pump to a sprayer head, said fluid line having a discharge check valve located therein, said check valve having a cracking pressure higher than said static head of fluid so that fluid passes to said sprayer head only when said gear pump operates to increase pressure in said fluid line above said cracking pressure.
2. The spray appliance of claim 1, wherein said cracking pressure is between about 0.7 psig and about 5 psig.
3. A gear pump/reservoir device for a fluid sprayer, comprising:
 - a pump housing having a mounting surface for attachment to a hand held appliance and a recessed portion for receiving and sealing thereto a fluid reservoir, said pump housing also having a cavity for locating a drive motor and gears therein, said cavity having ribs therein forming pump passages including a pump inlet and a pump outlet said recessed portion having a projection therein, said projection having an orifice therethrough extending into said pump inlet;
 - an electric motor having a motor housing and a rotating shaft extending therefrom, said motor housing connected to said pump housing via a resilient fluid sealing member located therebetween;
 - a pinion gear mounted to said rotating shaft of said motor inside said cavity of said pump housing;
 - an idler gear rotatably connected within said cavity to engage said pinion gear, said gears together with said pump passages in said cavity substantially limiting

6

fluid flow between mating gear teeth of said gears and between said gears and said cavity, to form a gear pump, said pump outlet being in fluid communication with said gear pump;

- a fluid line leading from said pump outlet to a sprayer head, said fluid line having a discharge check valve located therein to minimize fluid dribbling at said sprayer head, said check valve having a cracking pressure;

- a fluid container mounted to said recessed portion of said pump housing to form a fluid reservoir, said container having an air vent valve to enable ambient air to replace fluid drawn from said reservoir and a fluid discharge valve, said fluid discharge valve being opened by engagement with said projection within said recessed portion to provide fluid communication to said pump inlet; and

means for powering and operating said motor such that said gear pump provides a continuous flow of fluid to said sprayer head upon demand by a user.

4. The device of claim 3, wherein said cracking pressure ranges from 0.7 to 5.0 psig.

5. The device of claim 3, wherein said motor is a direct current motor and said means for powering is four size AA batteries wired to said motor in series with an on-off switch, said means for operating said motor being manually controlled.

6. The device of claim 3, wherein said fluid container is replaceable in said recessed portion of said pump housing.

7. The device of claim 3, wherein said fluid container is located above said gear pump so that a static head of fluid in said reservoir maintains said gear pump in a primed state.

8. The device of claim 7, wherein said cracking pressure of said discharge check valve exceeds said static head of fluid in said reservoir.

9. The device of claim 3, wherein said projection is conical.

10. The device of claim 3, wherein said projection is at least one of rigid and centered within said recessed portion.

11. The spray appliance of claim 1, further comprising a mounting surface having a recessed portion for receiving said fluid reservoir.

12. The spray appliance of claim 11, wherein said gear pump and said electric motor are disposed opposite said recessed portion of said mounting surface.

13. The spray appliance of claim 1, wherein said fluid reservoir contains a liquid comprising a surfactant.

14. The spray appliance of claim 11, wherein said recessed portion has a projection therein with an orifice which communicates with an inlet of said gear pump for delivering the fluid to said gear pump.

* * * * *