



US006013057A

United States Patent [19]

[11] Patent Number: **6,013,057**

Danby et al.

[45] Date of Patent: ***Jan. 11, 2000**

[54] **VOLUMETRIC INFUSION PUMP**

5,336,190	8/1994	Moss et al.	604/153
5,396,020	3/1995	Rauh	604/151
5,468,227	11/1995	Haskell	604/156
5,499,969	3/1996	Beuchat et al.	604/30
5,531,697	7/1996	Olsen et al.	604/67
5,791,880	8/1998	Wilson	604/67
5,879,144	3/1999	Johnson	604/153

[75] Inventors: **Hal Danby**, Chilton Sudbury; **Thomas McGraghan**, Colchester; **Jon Plumb**, Braintree, all of United Kingdom; **Ralph H. LaBedz**, McHenry, Ill.; **Kenneth M. Lynn**, Spring Grove, Ill.; **Martin Monaghan**, Evanston, Ill.; **John M. Turner**, Lake Forest, Ill.

[73] Assignee: **Baxter International Inc.**, Deerfield, Ill.

Primary Examiner—Wynn Wood Coggins
Assistant Examiner—Sharon Finkel
Attorney, Agent, or Firm—Francis C. Kowalik

[*] Notice: This patent issued on a continued prosecution application filed under 37 CFR 1.53(d), and is subject to the twenty year patent term provisions of 35 U.S.C. 154(a)(2).

[57] **ABSTRACT**

A medical infusion pump is disclosed which provides for greatly improved accuracy in the delivery of medicaments to a patient. Among the various features included in the instant invention is a pumping body which serves to deform and reform a tube so as to maintain the initial cross-section thereof and thereby preserve the output accuracy of the pump. Also disclosed with regard to the pumping body is a wholly mechanical synchronization of the pumping body and valves associated therewith and coactive with the aforementioned synchronization a mechanical linearization of output of the pumping body per each pumping cycle. Additionally, several features which serve to enhance the utility of the instant invention are also included therein among which is an associated assembly operative to automatically load or disload a tube or IV set into or out of the pumping body. Associated with the assembly operative to automatically load or disload a tube and disclosed herein is an assembly operative to selectively open or close a slide clamp associated with the tube in such a way as to ensure that the tube is occluded such that in combination with the valves associated with the pumping body, a condition of free-flow of medicament is never realized. Additionally disclosed are sensor housings adapted to measure various quantities associated with fluid flowing through the tube wherein the housings are with associated components adapted to achieve a substantially normal orientation with respect to the sidewall of the tube and in the achieving of such normal orientation, expressing an essentially zero elastic stress gradient across the tube.

[21] Appl. No.: **09/014,935**

[22] Filed: **Jan. 28, 1998**

Related U.S. Application Data

[62] Division of application No. 08/672,367, Jun. 24, 1996, Pat. No. 5,842,841.

[51] **Int. Cl.**⁷ **A61M 1/00**

[52] **U.S. Cl.** **604/131; 604/153**

[58] **Field of Search** 604/131, 153, 604/30, 33, 151, 246, 259, 407, 67, 248; D24/111, 130; 128/DIG. 12, DIG. 13

[56] **References Cited**

U.S. PATENT DOCUMENTS

D. 131,895	3/1942	Pratt .	
D. 380,260	6/1997	Human	D24/111
D. 390,654	2/1998	Alsberg et al.	D24/111
4,460,358	7/1984	Somerville et al.	604/250
4,496,295	1/1985	King	417/477
4,553,958	11/1985	LeCocq	604/67
4,661,093	4/1987	Beck et al.	604/133
4,720,636	1/1988	Benner, Jr.	604/31
4,758,228	7/1988	Williams	604/118
5,199,604	4/1993	Palmer et al.	222/25

3 Claims, 31 Drawing Sheets

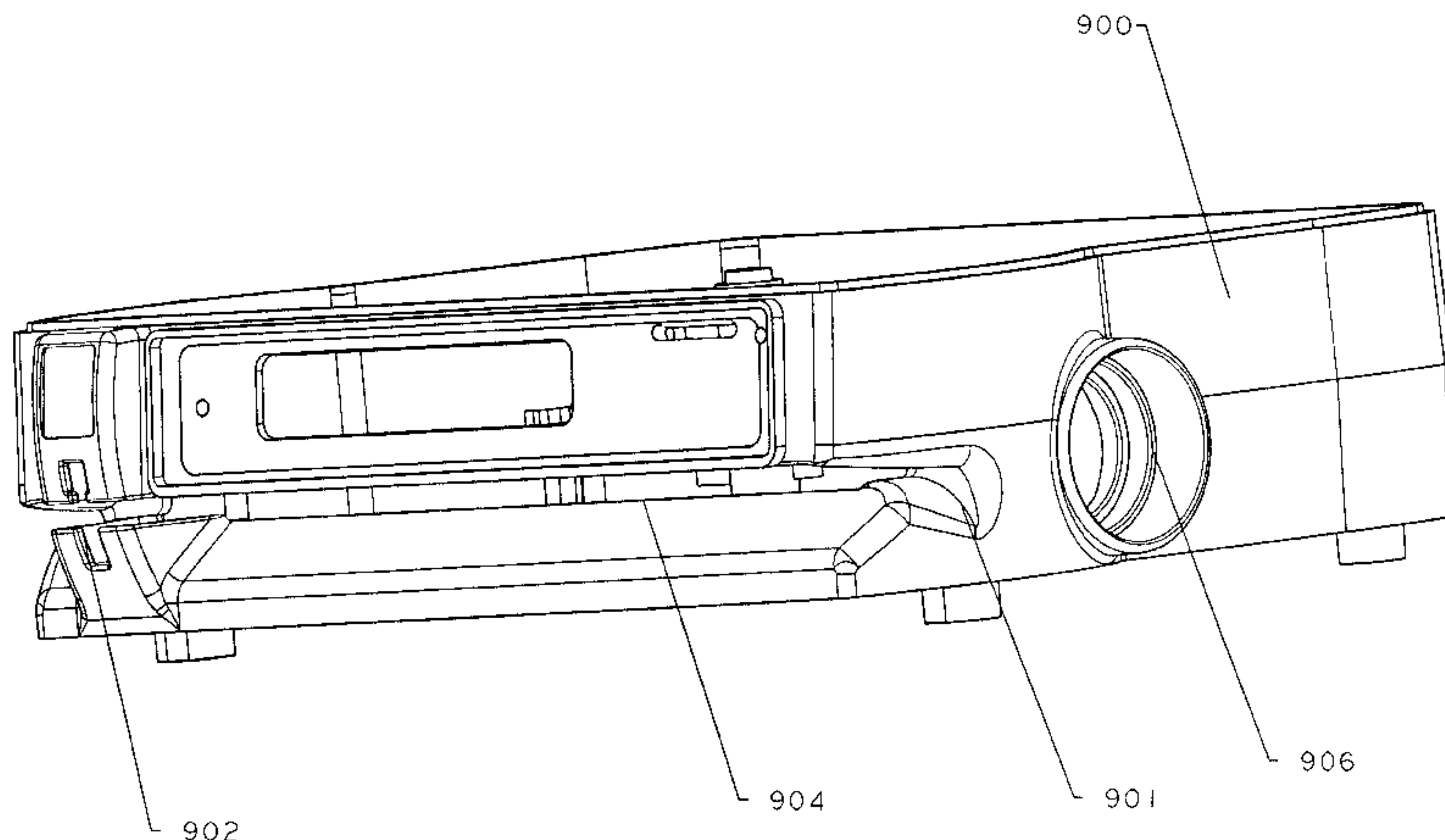

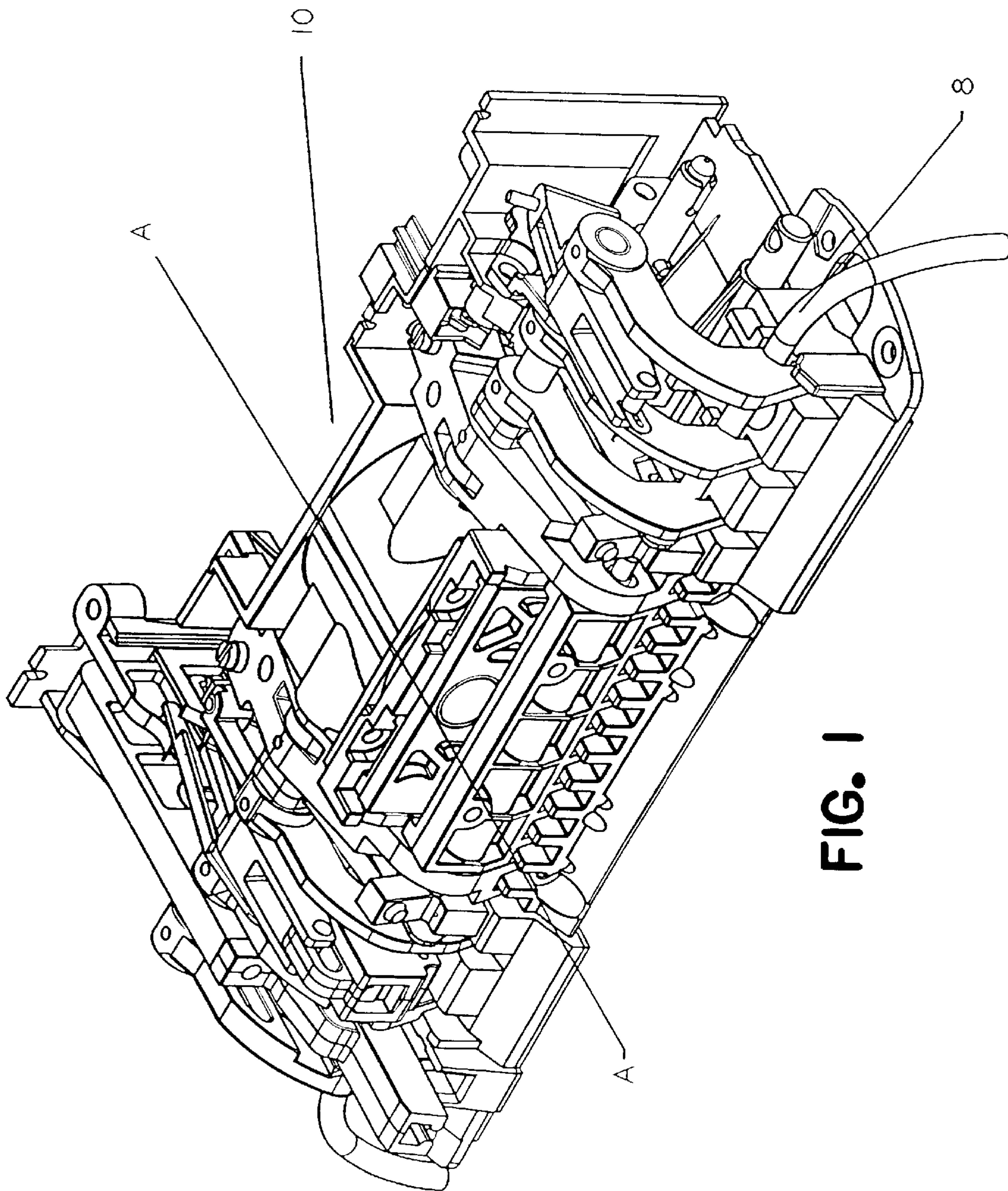

FIG. 1

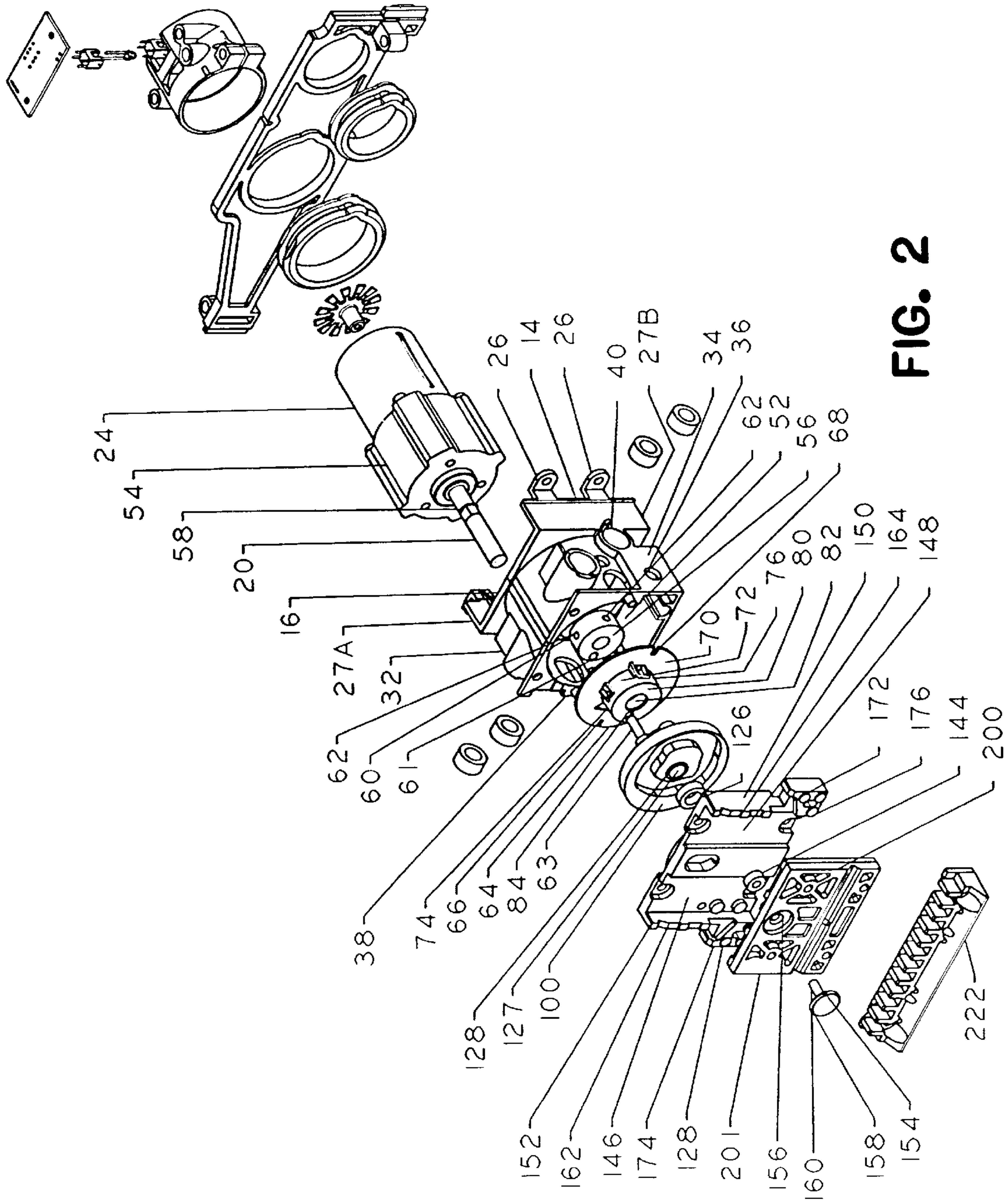

FIG. 2

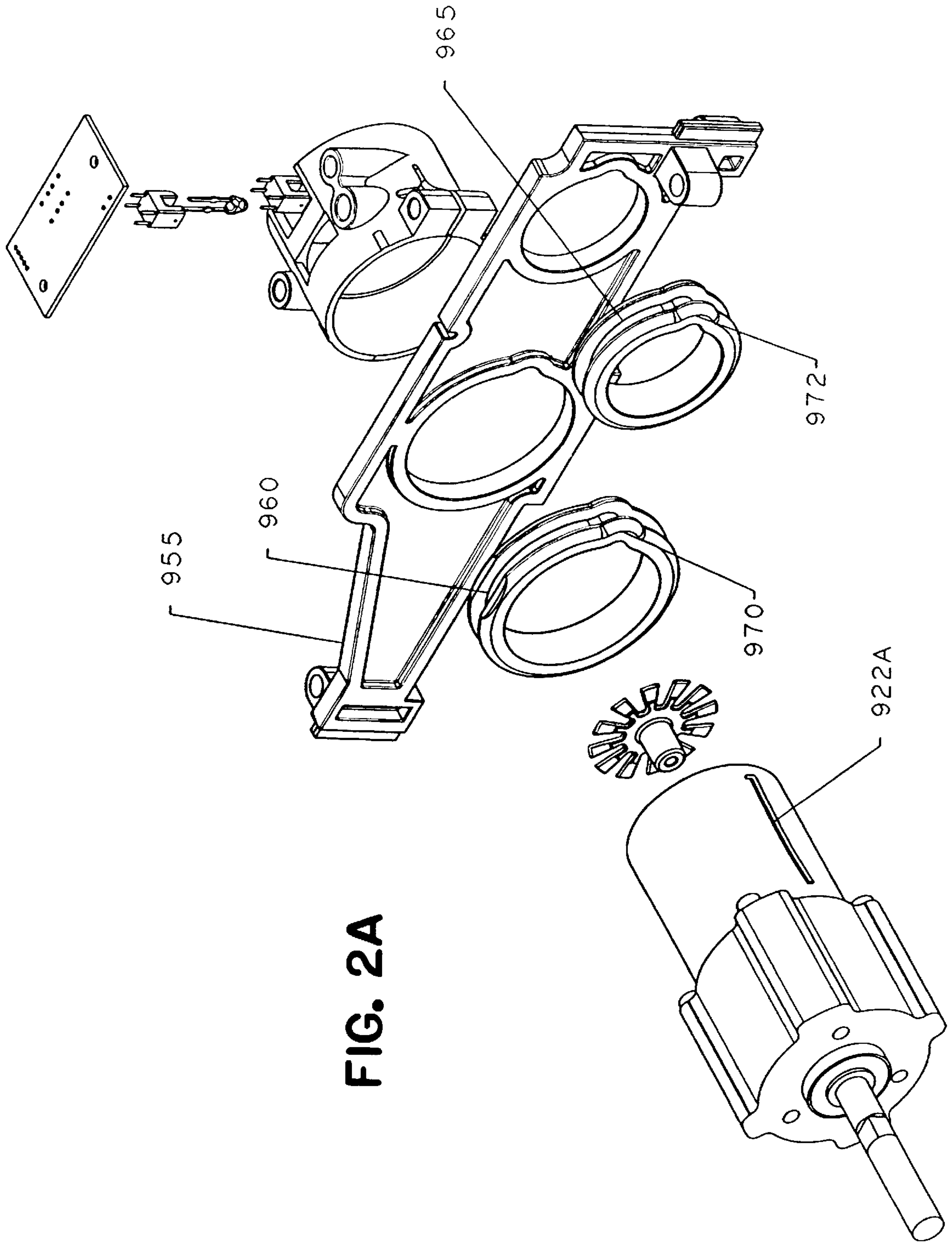

FIG. 2A

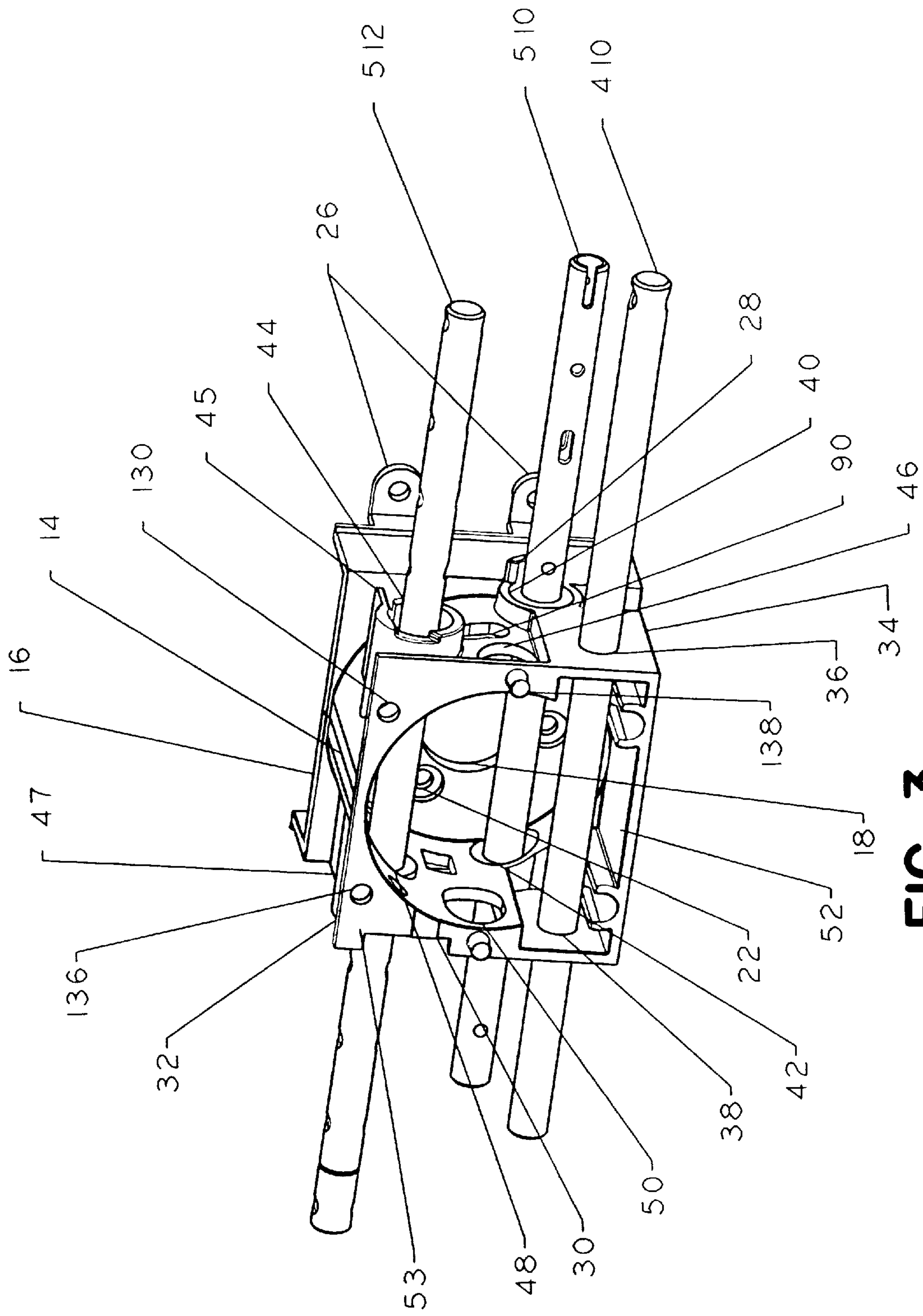

FIG. 3

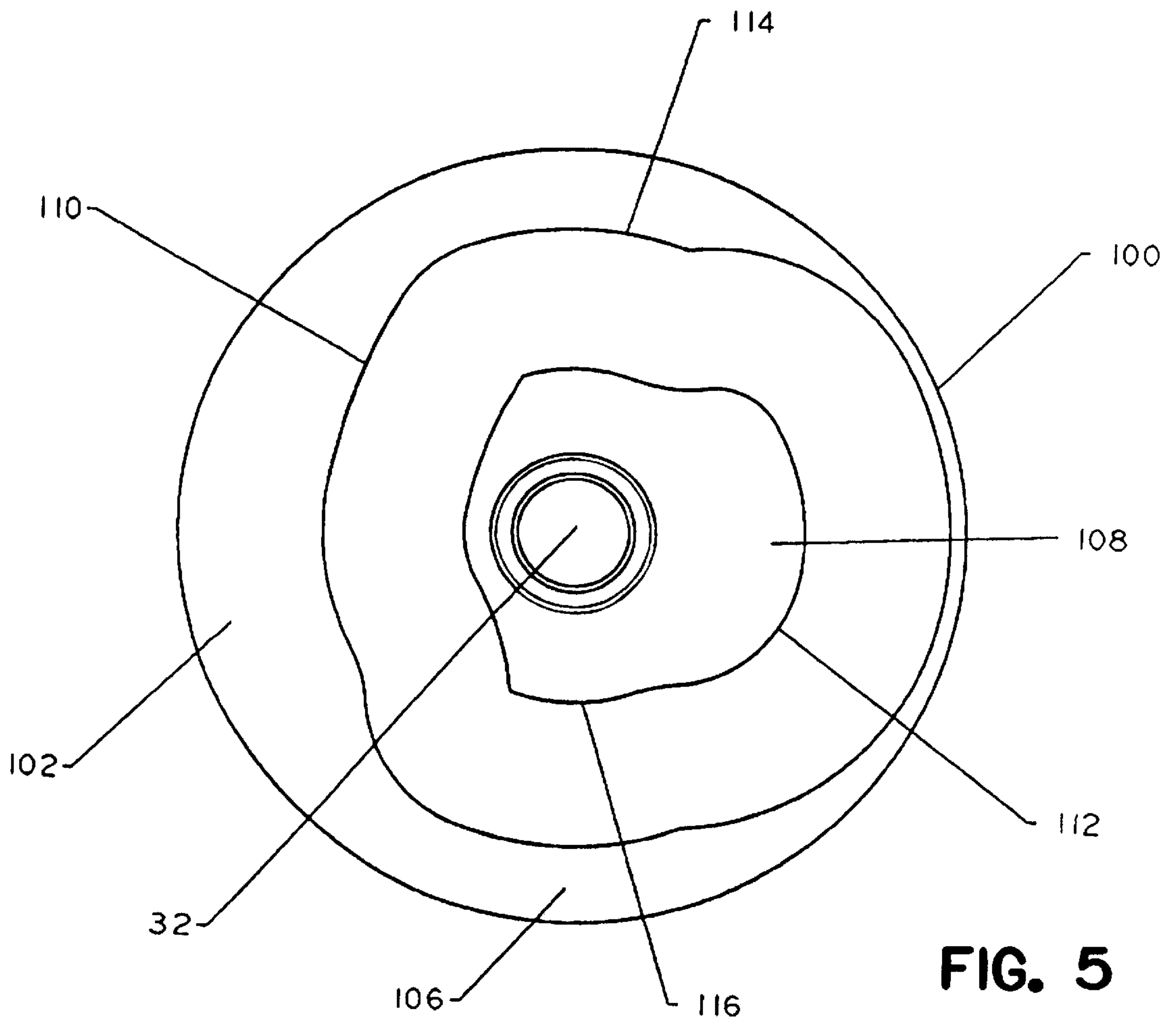

FIG. 5

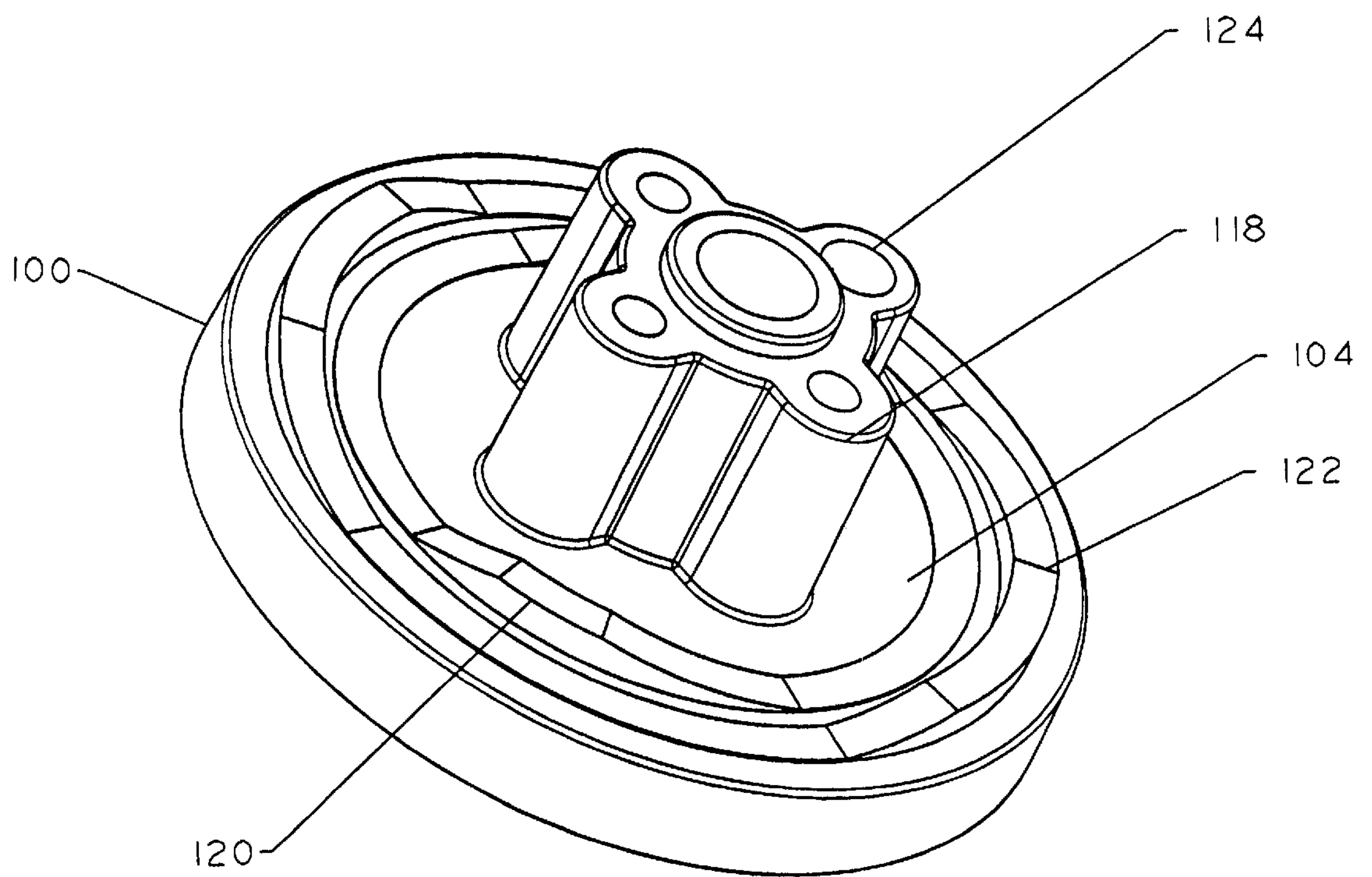

FIG. 6

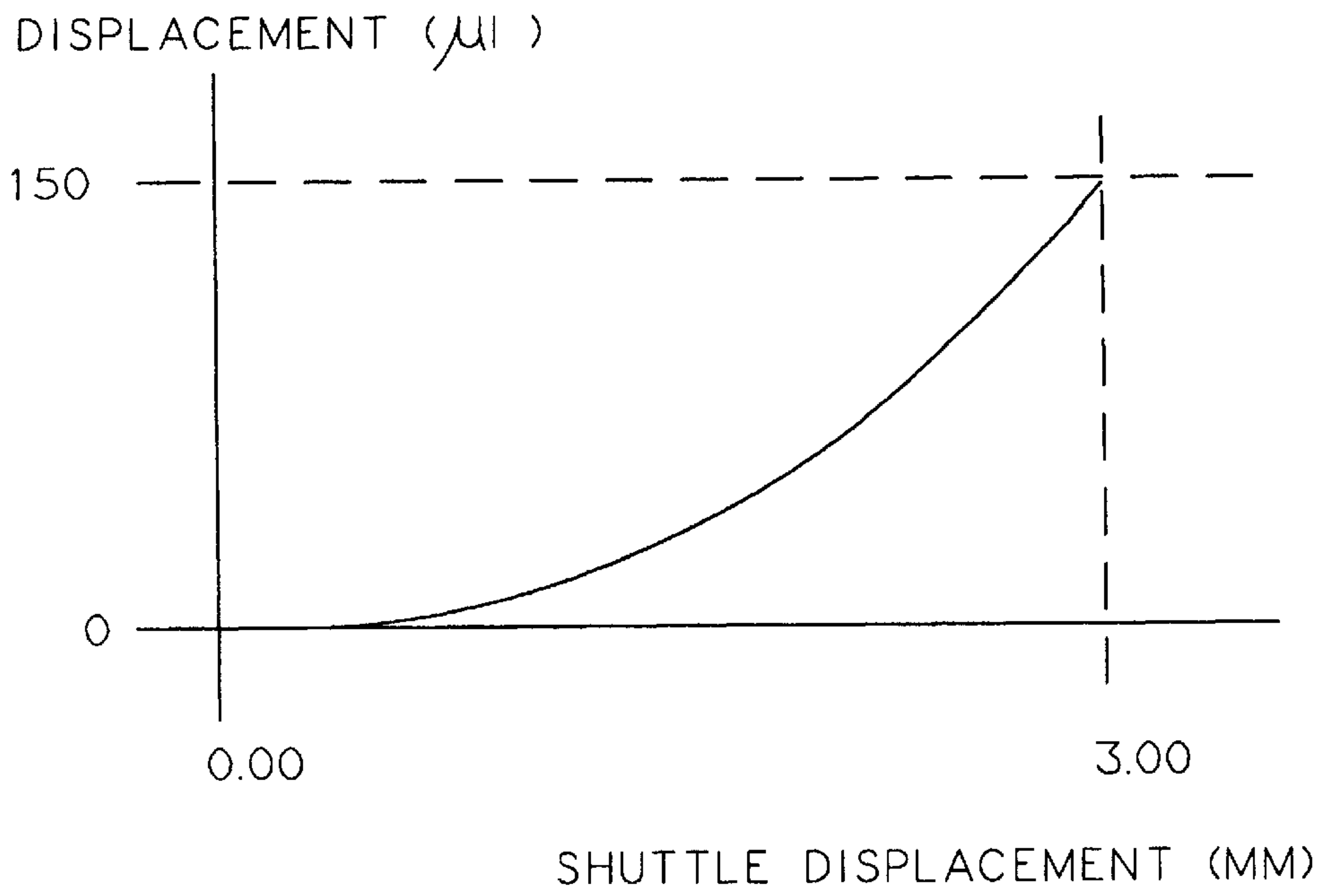

FIG. 7

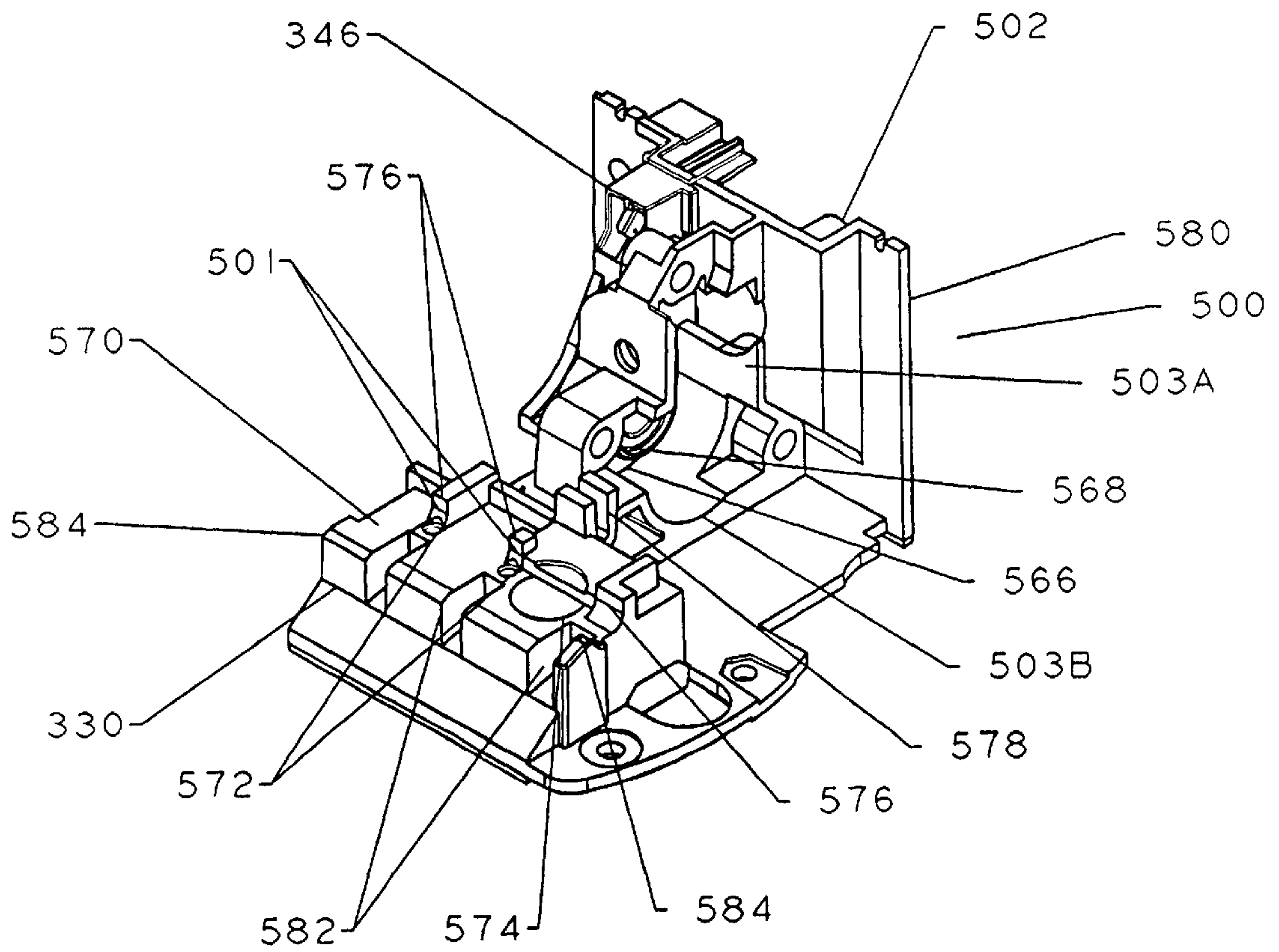
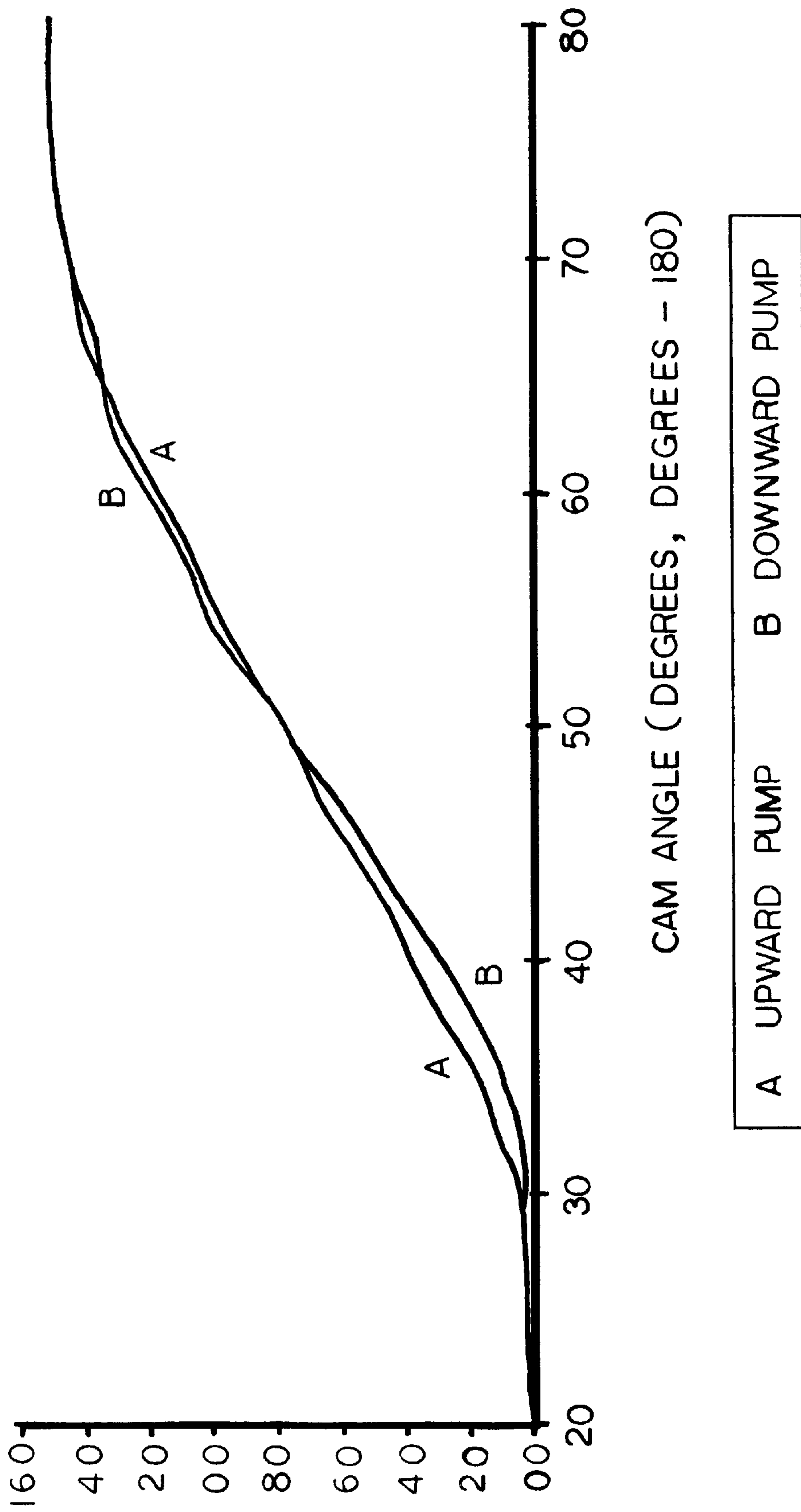

FIG. 8



CAM ANGLE (DEGREES, DEGREES - 180)

A UPWARD PUMP B DOWNWARD PUMP

FIG. 9

FIG. 10

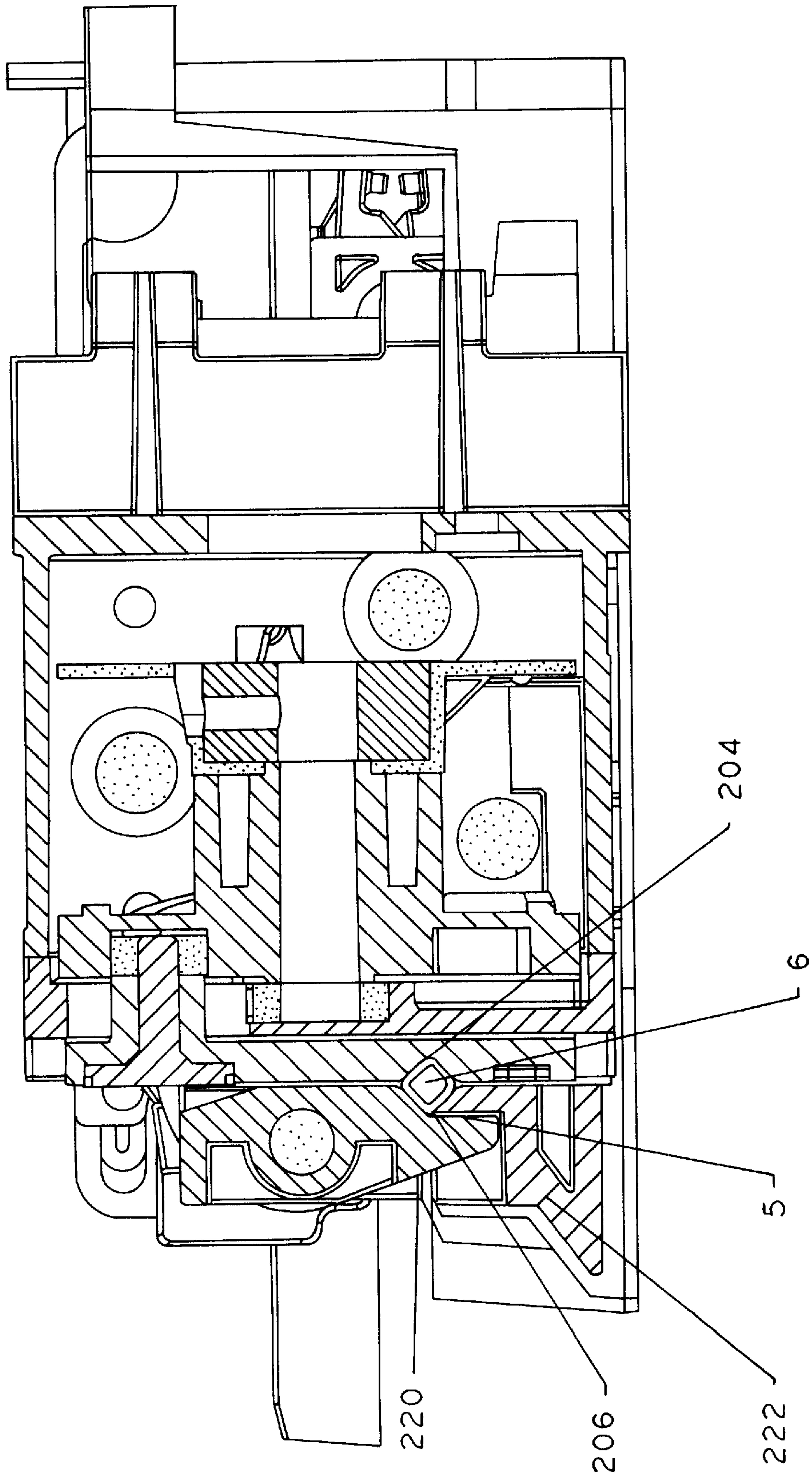

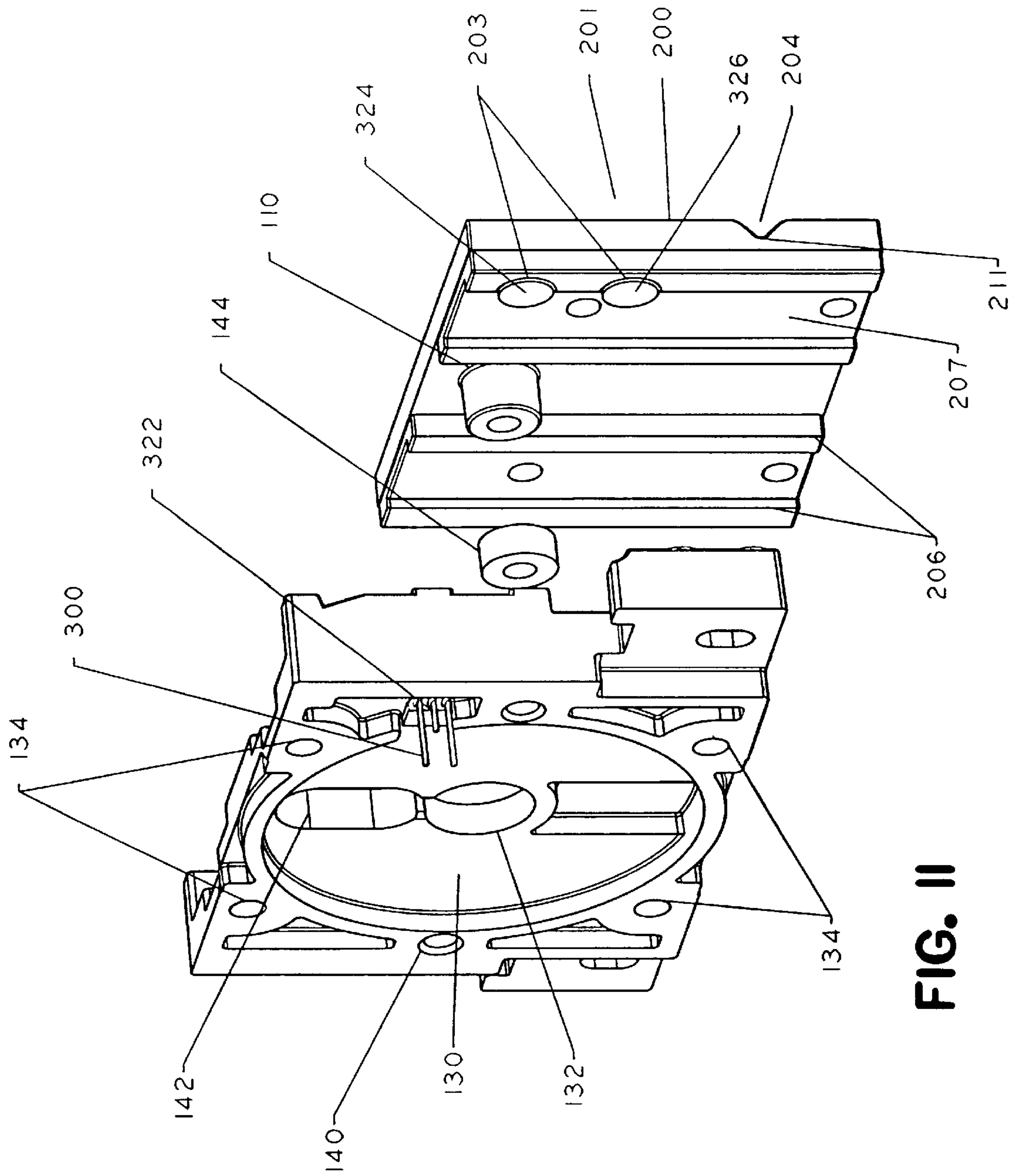

FIG. II

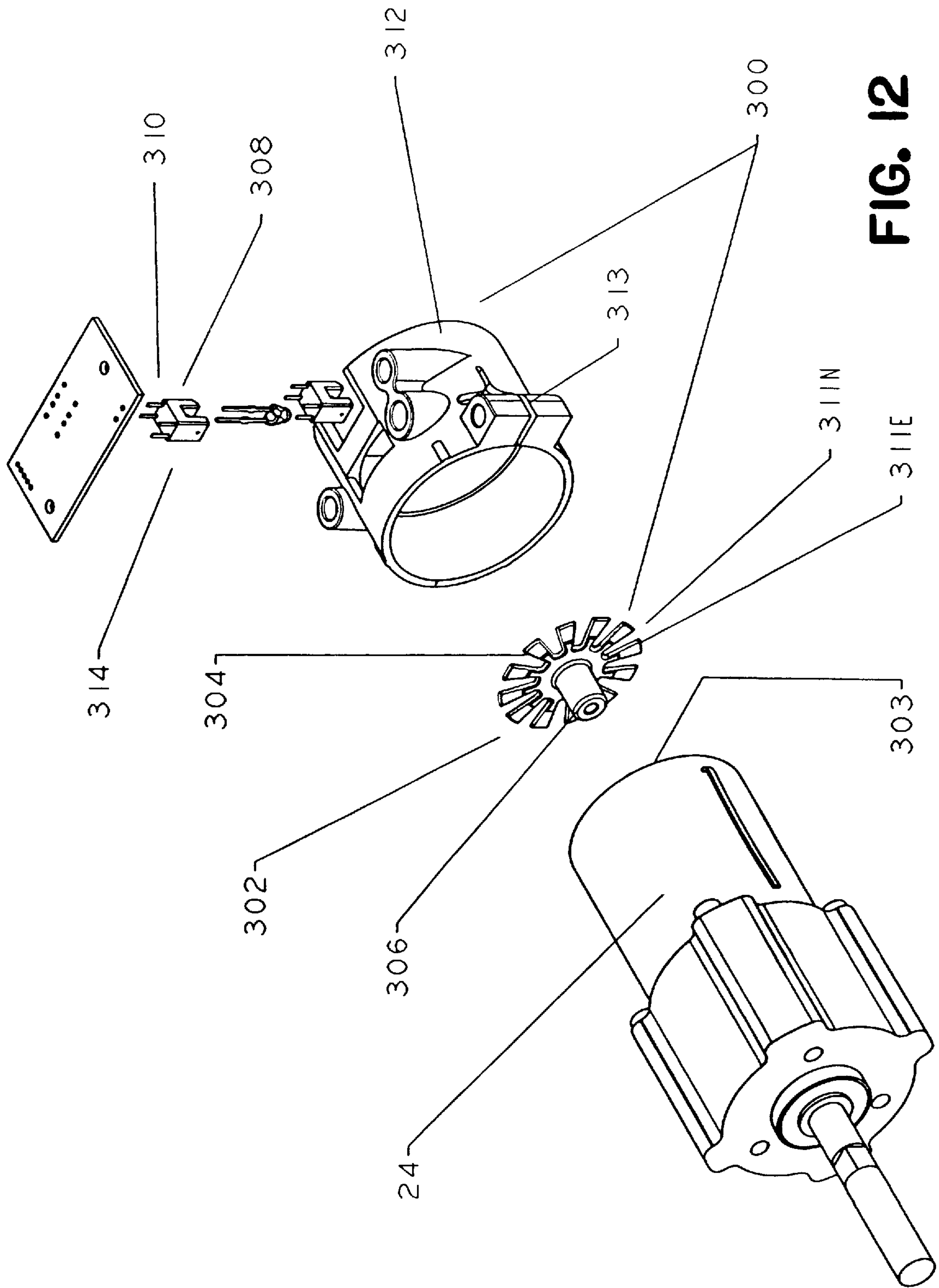

FIG. 12

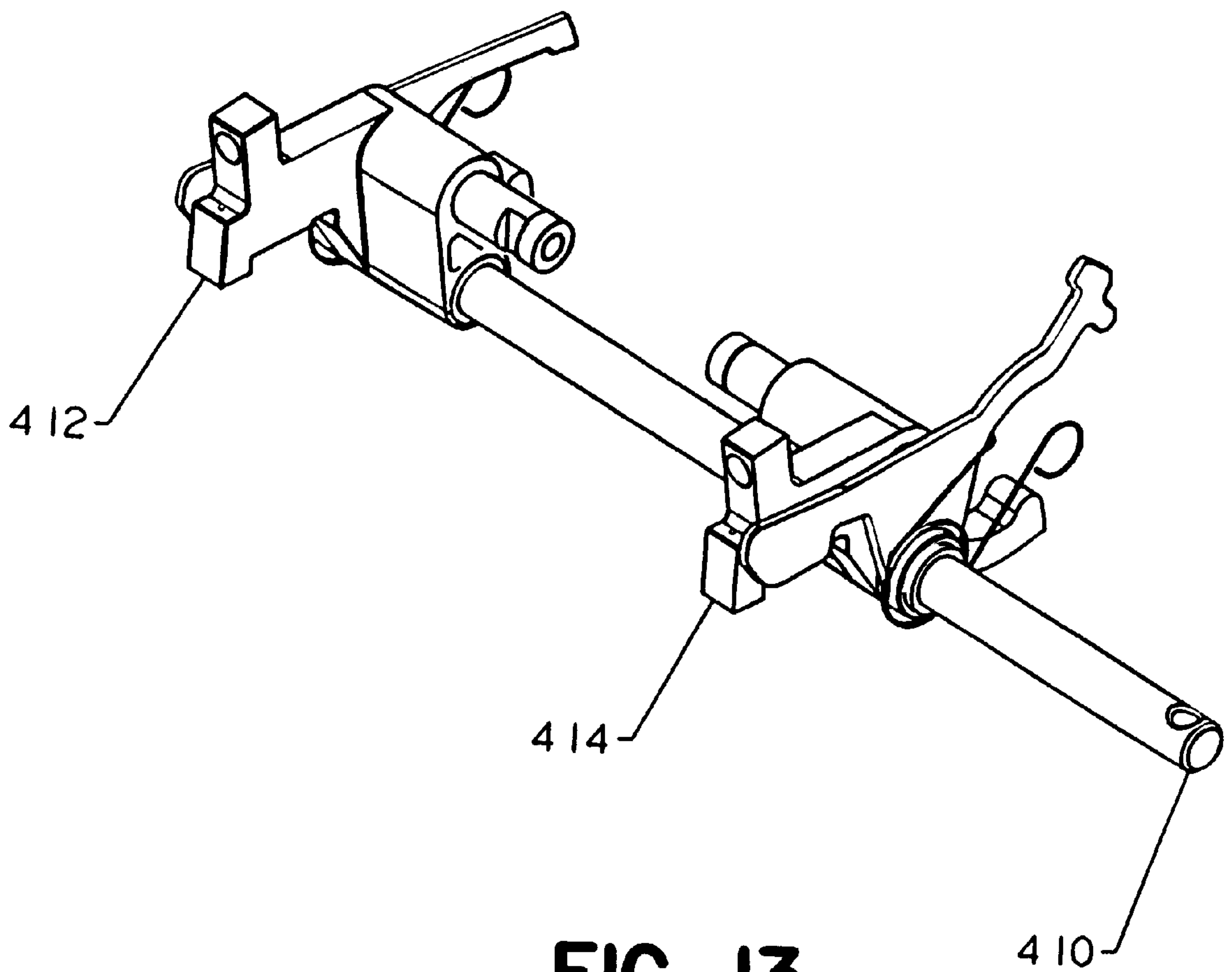

FIG. 13

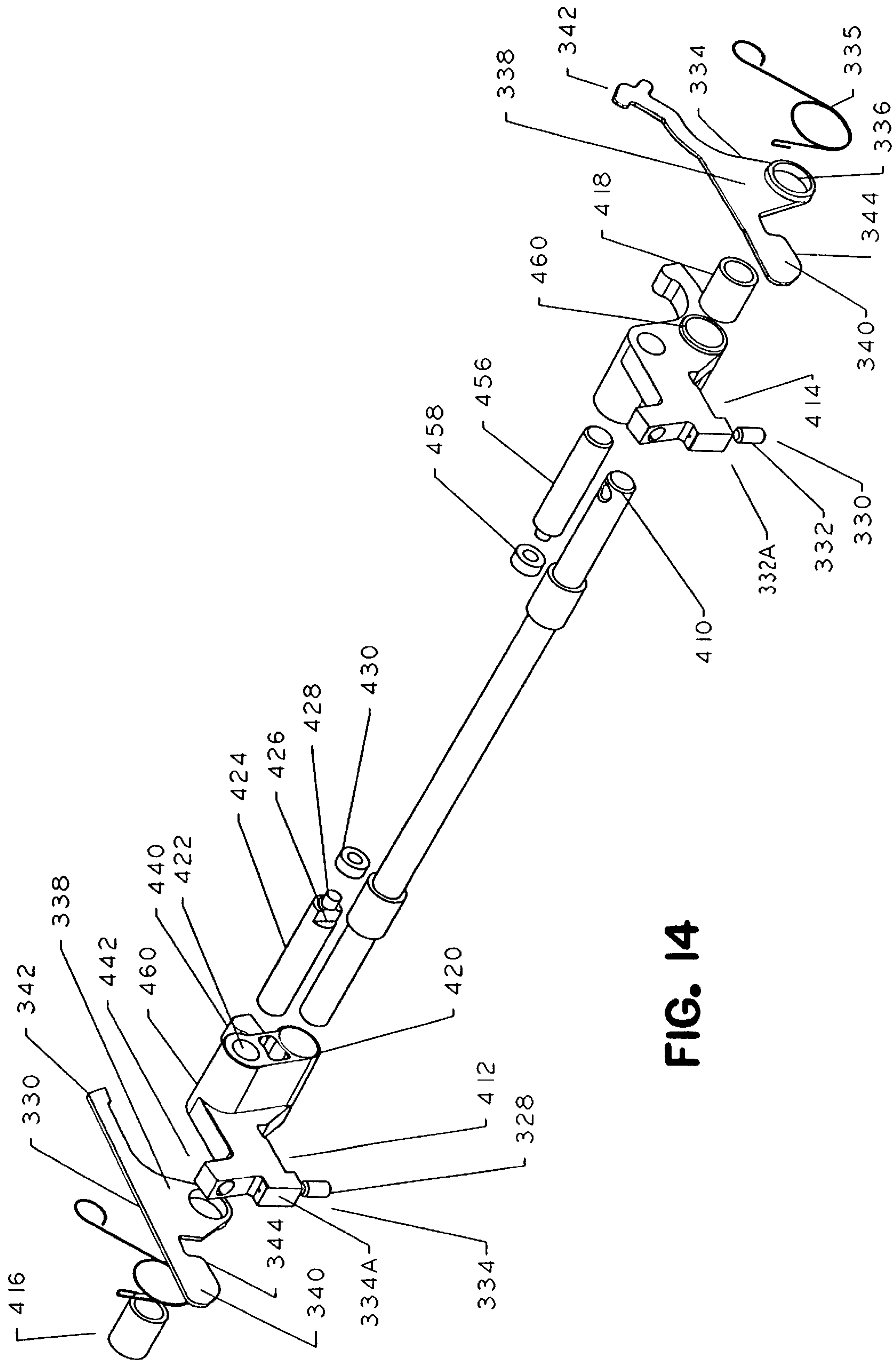

FIG. 14

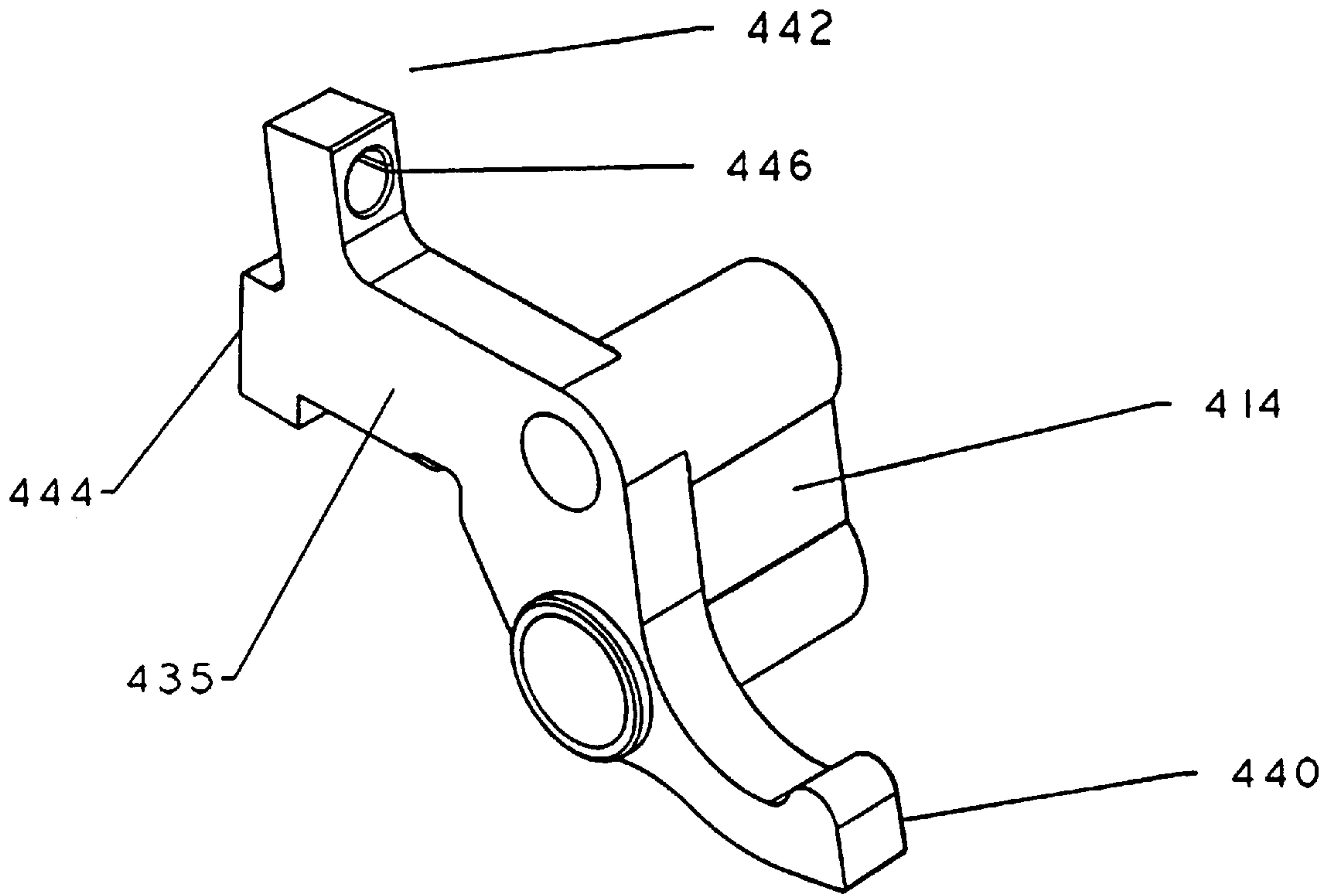

FIG. 15A

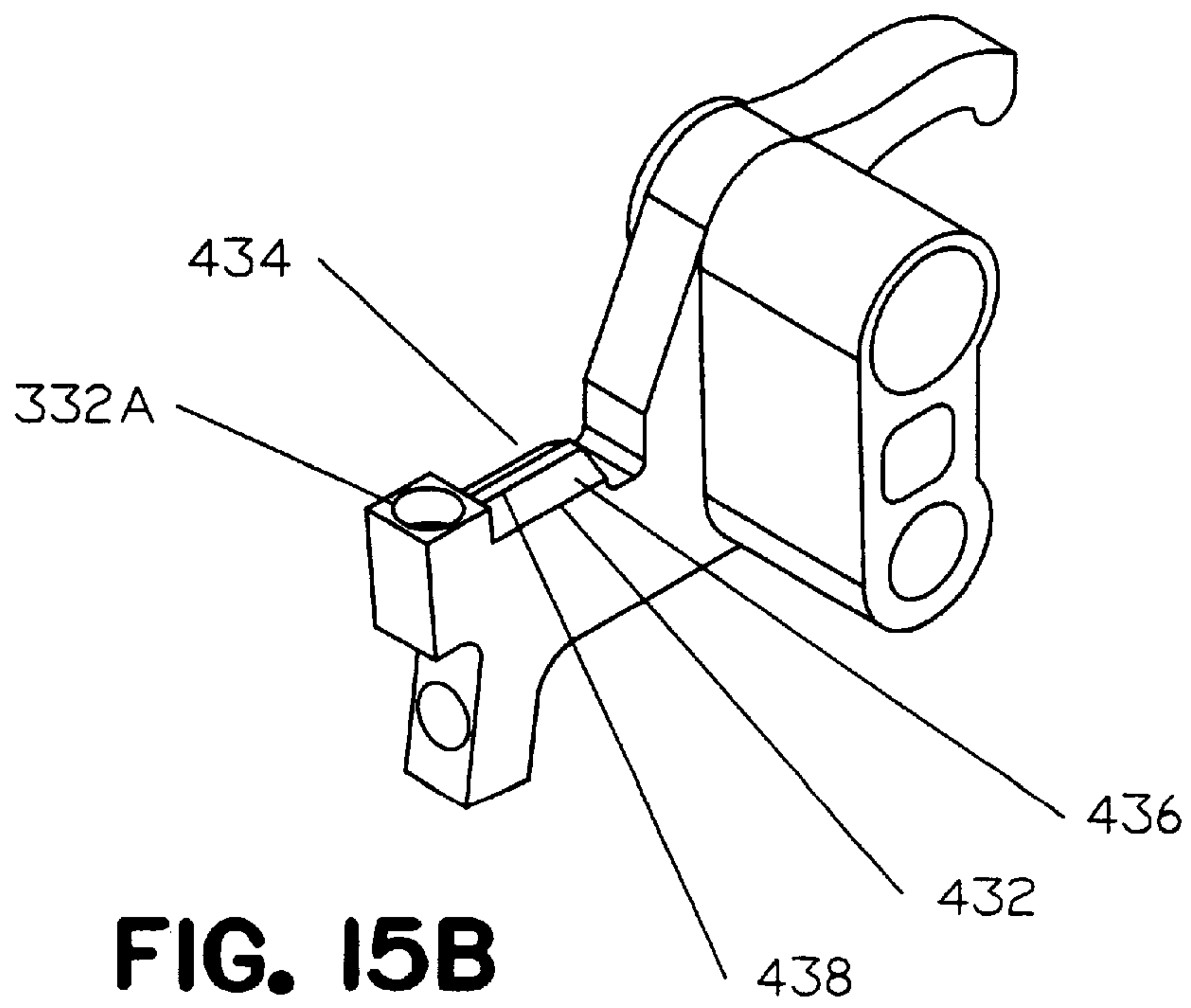

FIG. 15B

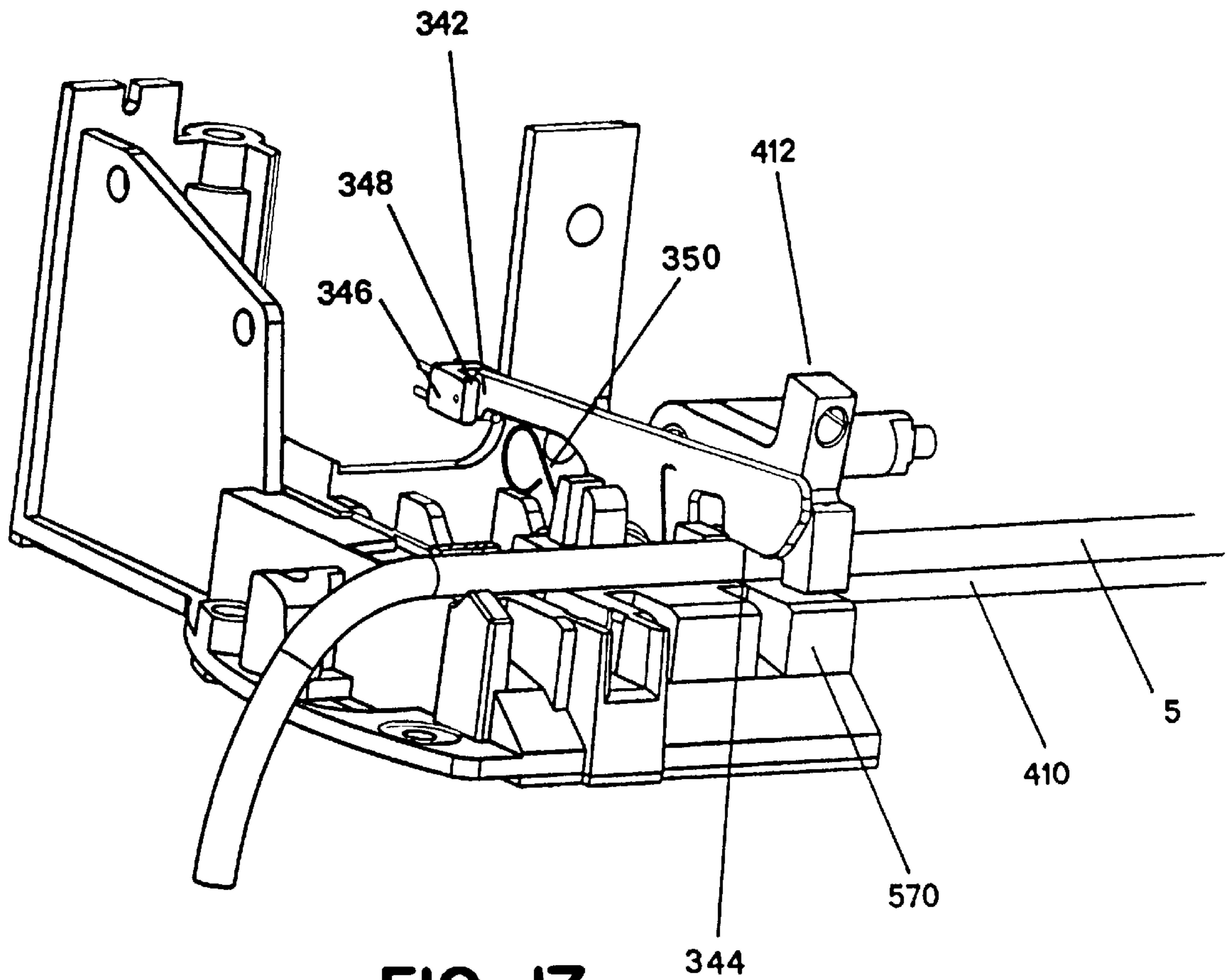

FIG. 17

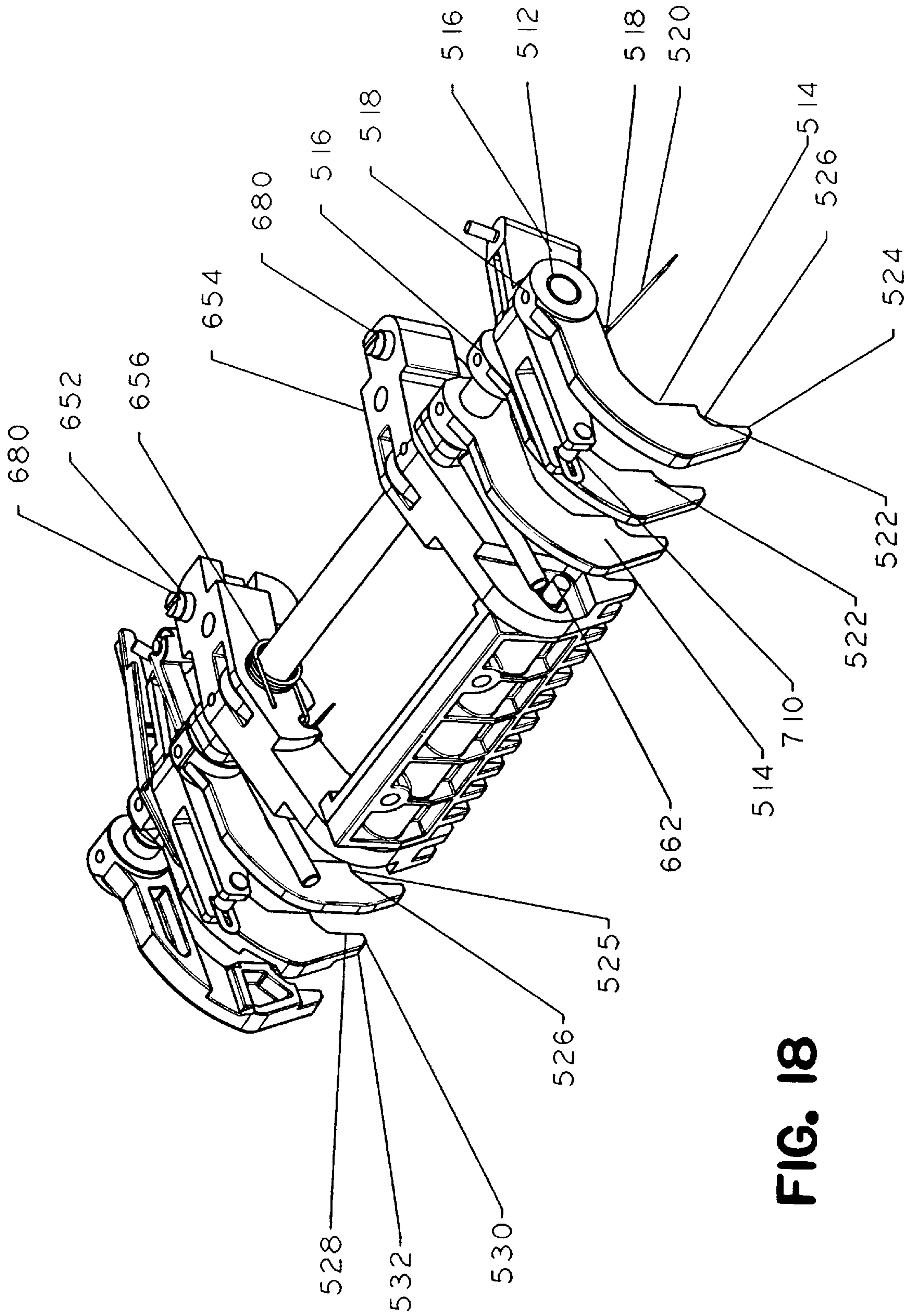

FIG. 18

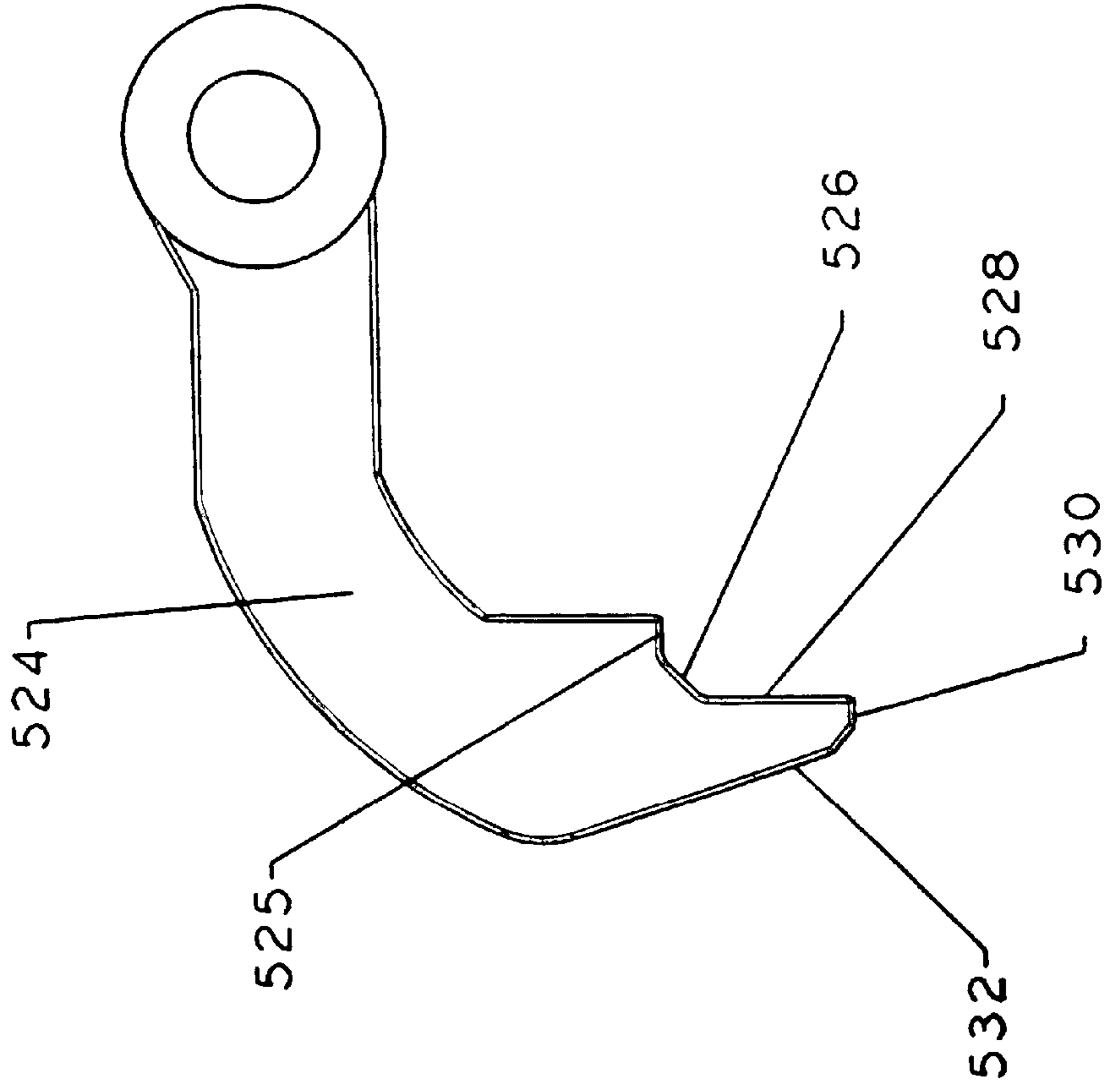

FIG. 18B

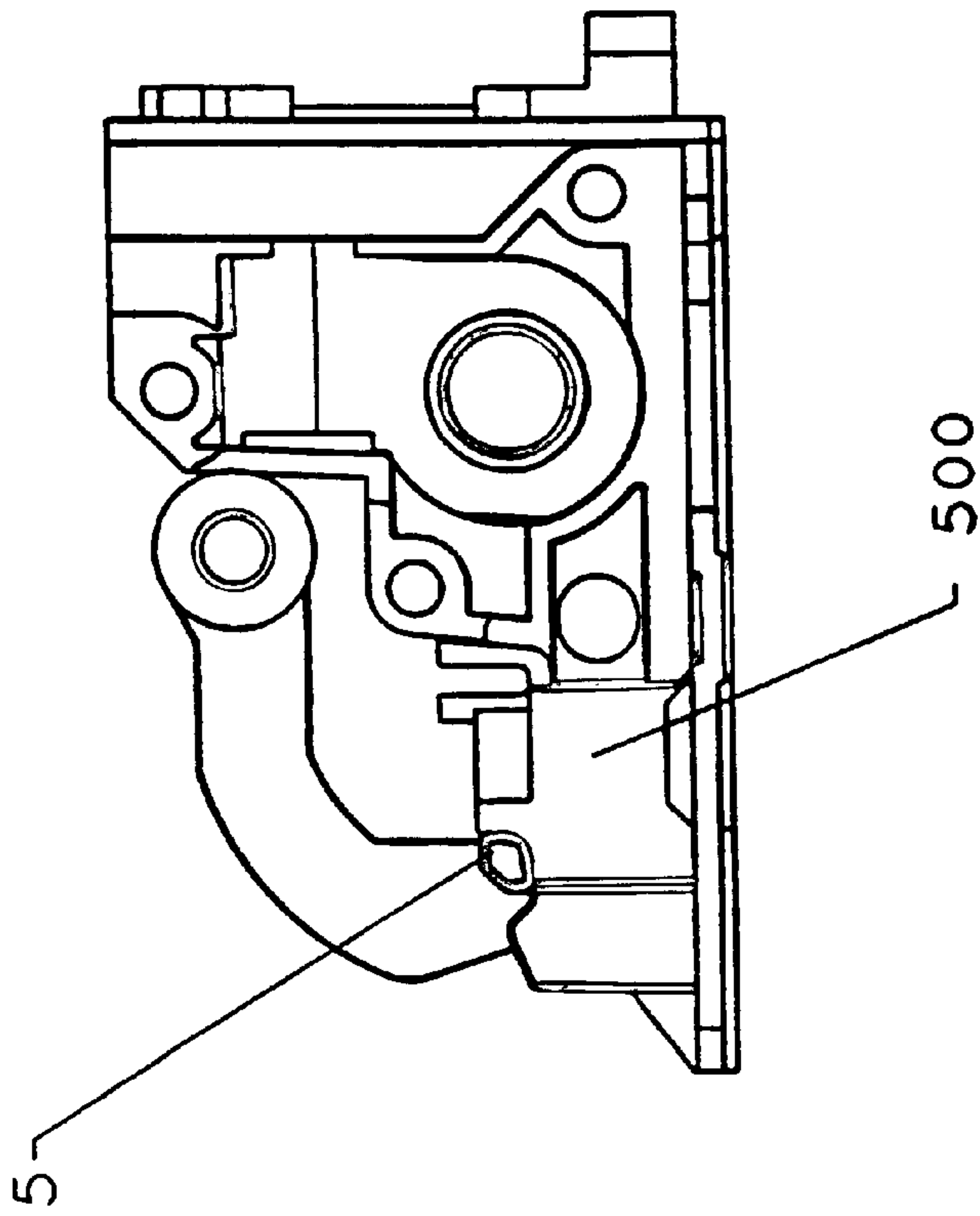

FIG. 18A

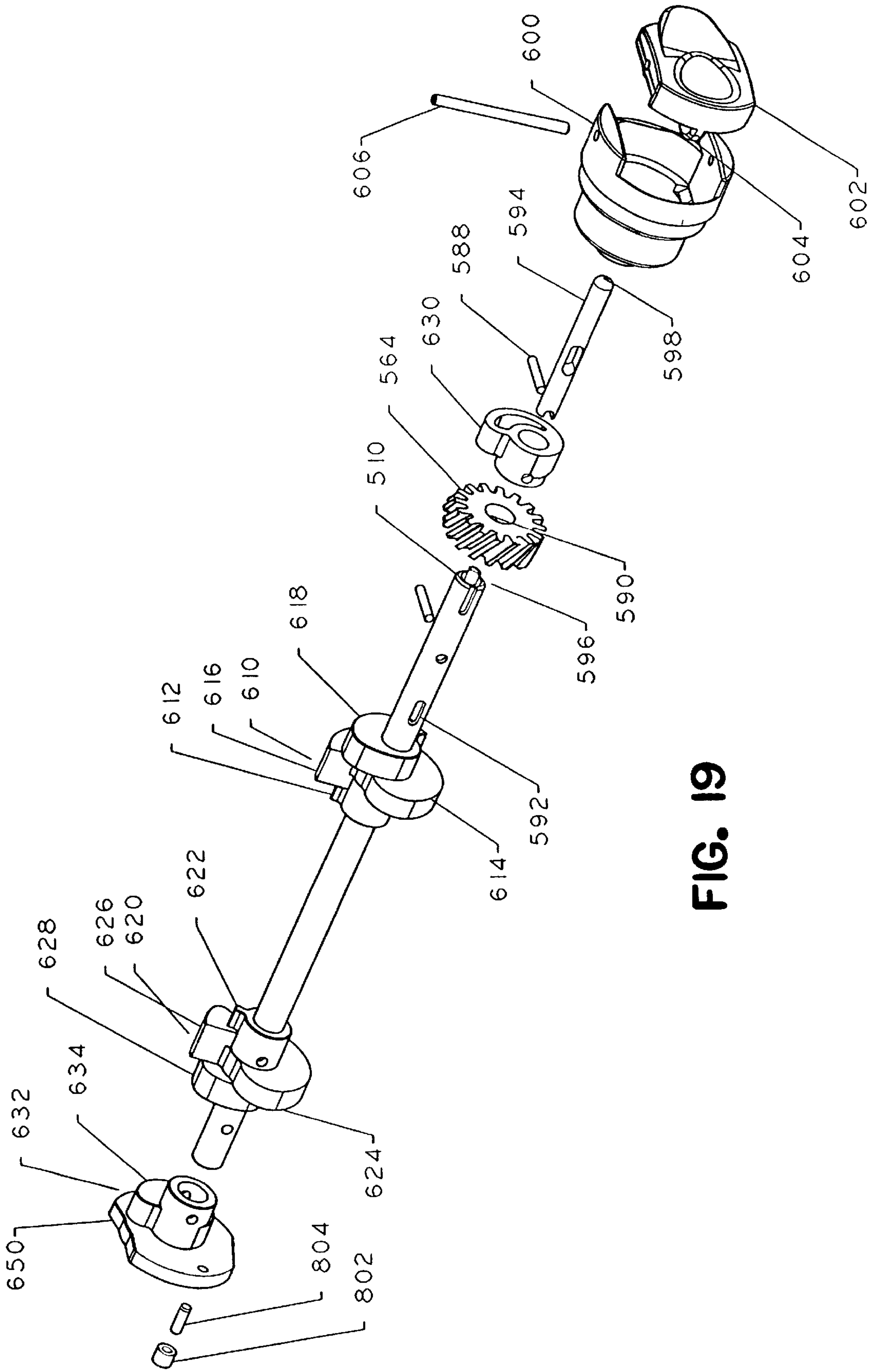

FIG. 19

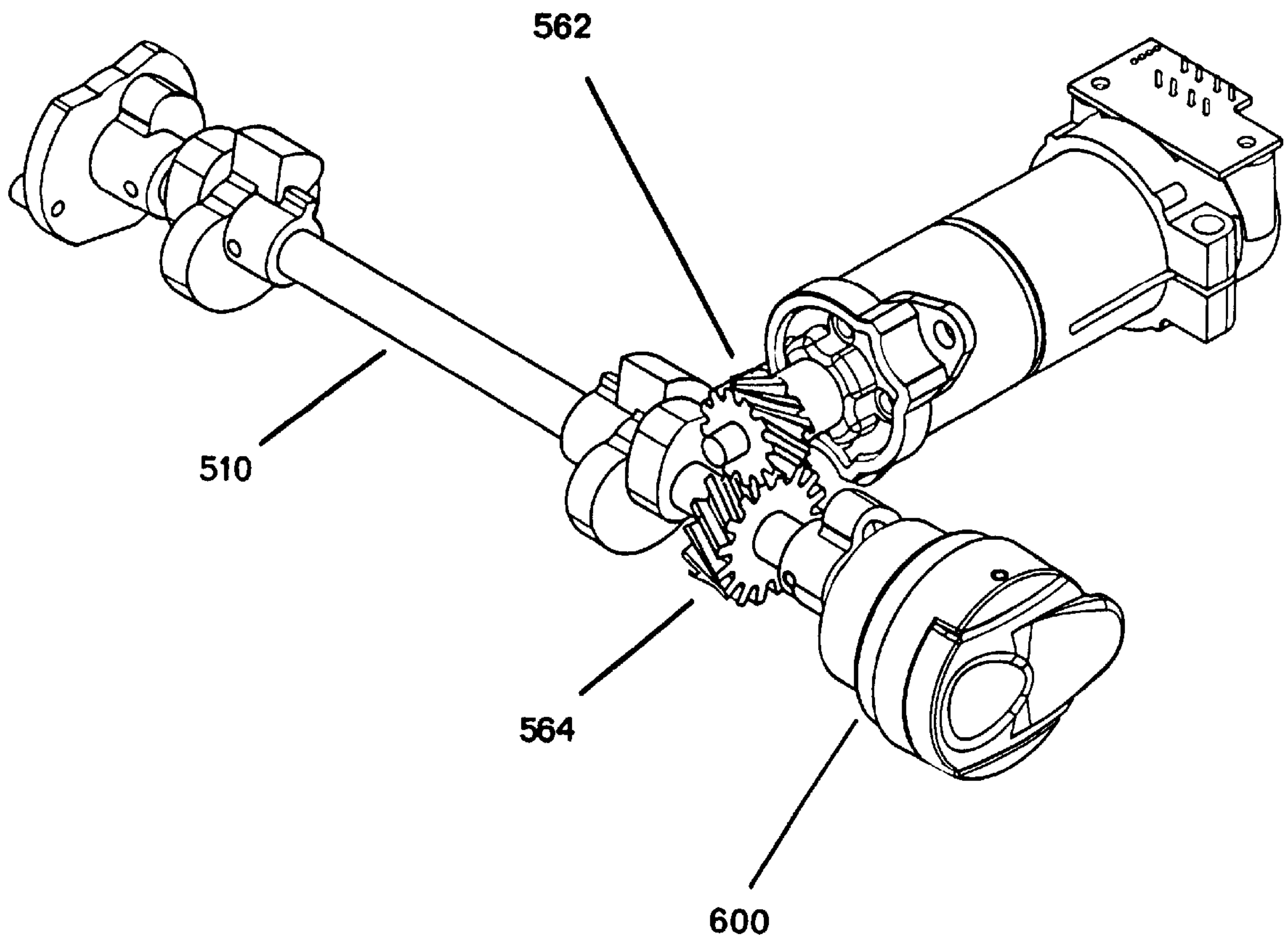

FIG. 19A

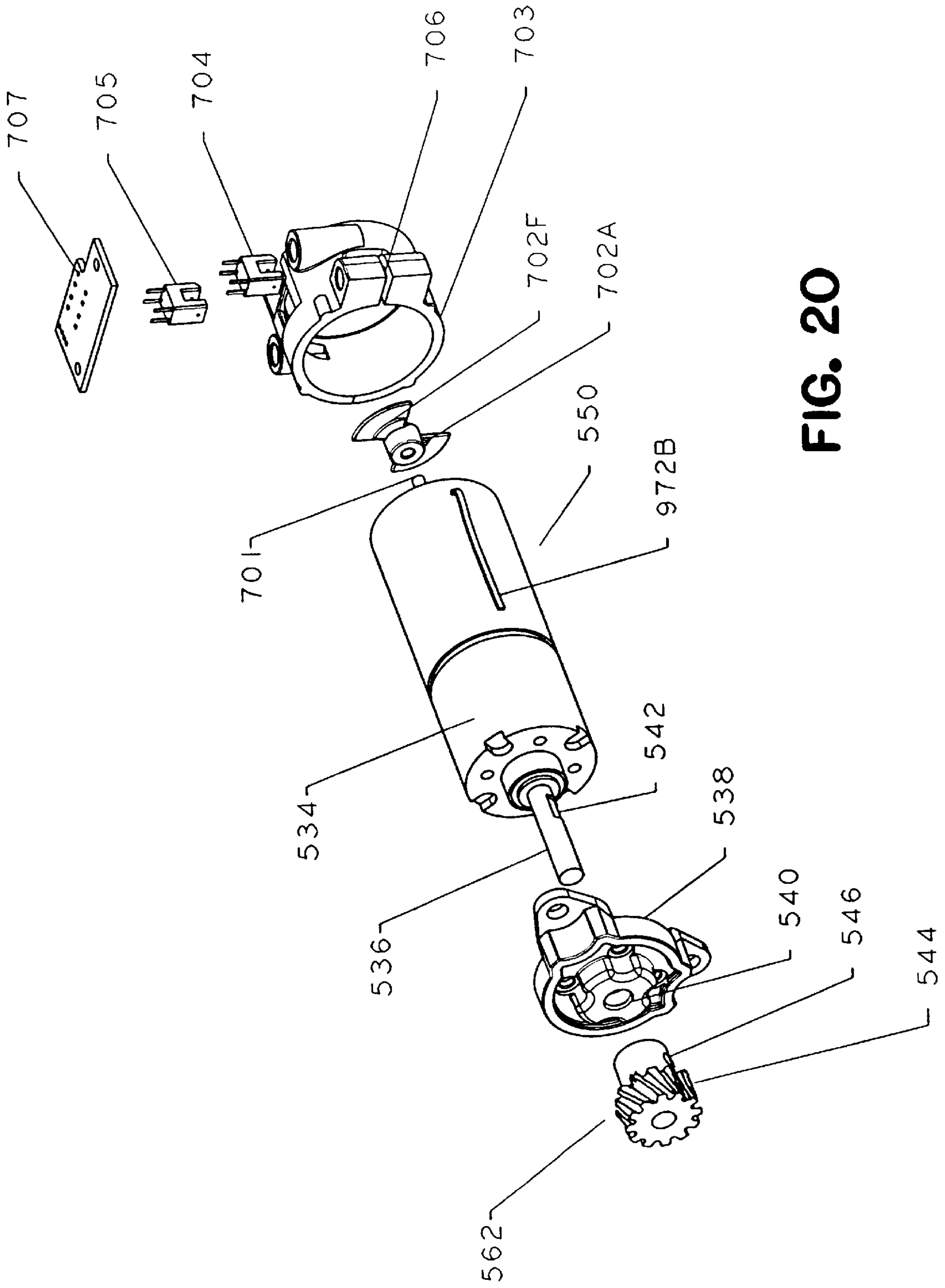

FIG. 20

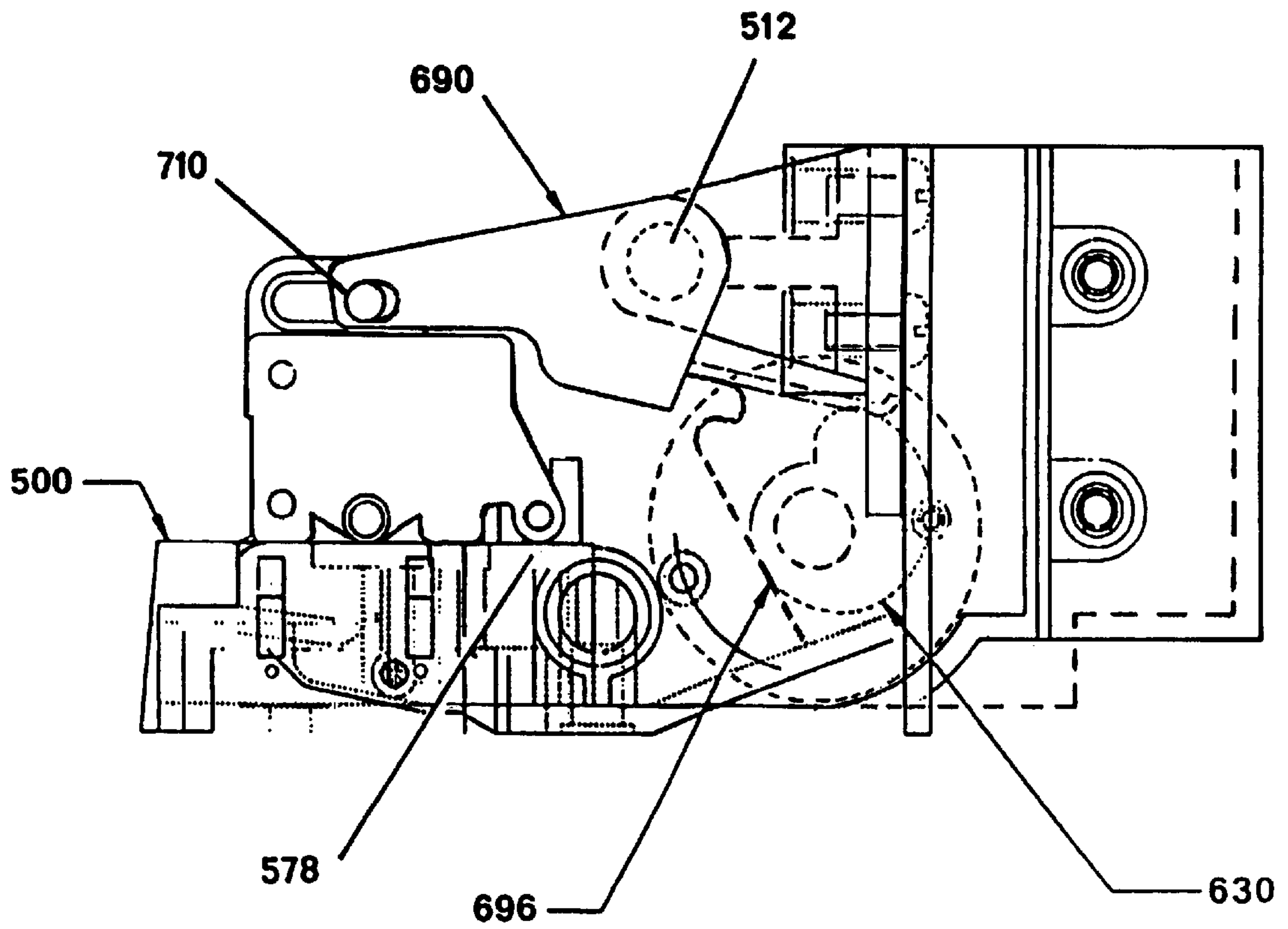

FIG. 21

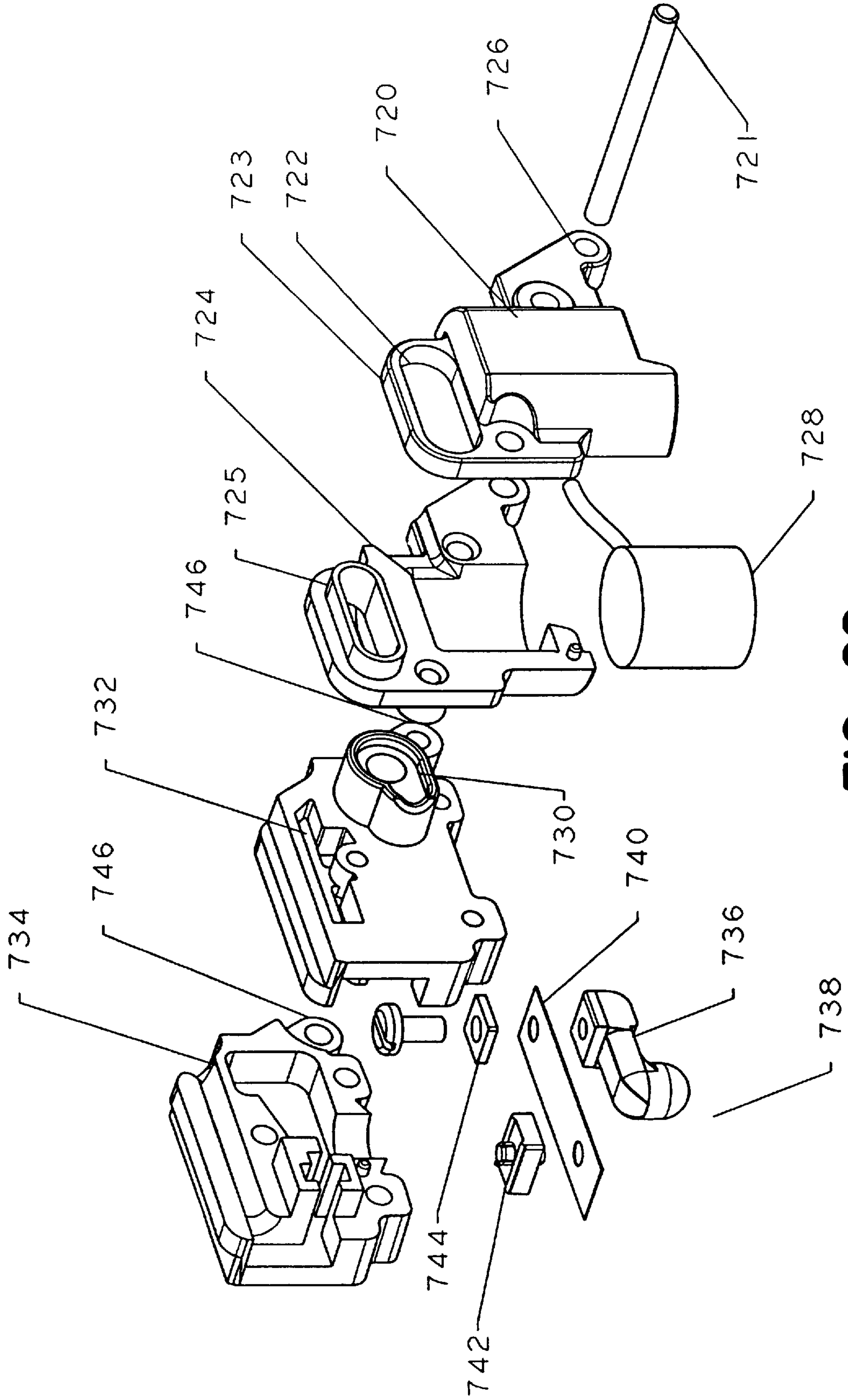

FIG. 22

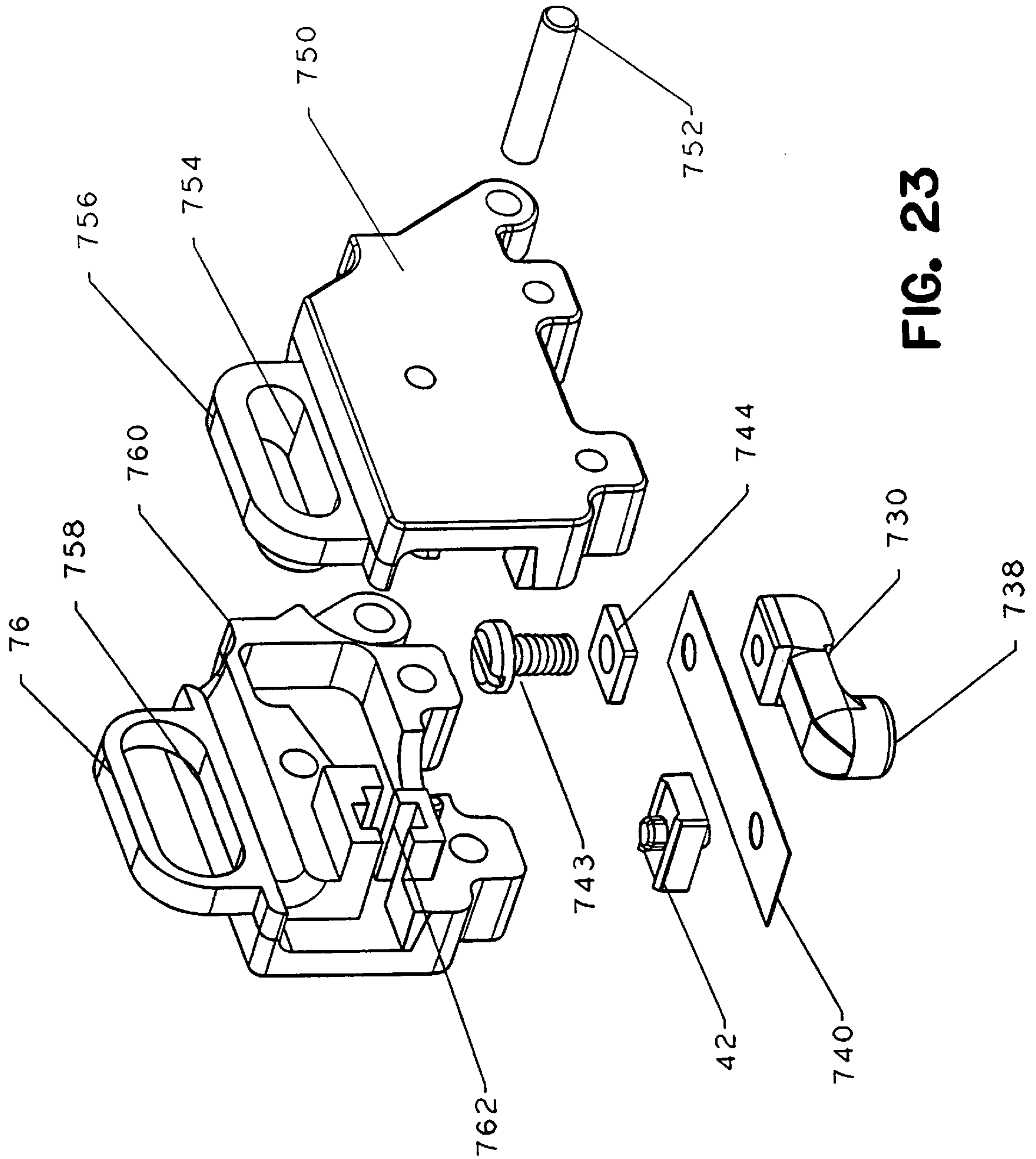

FIG. 23

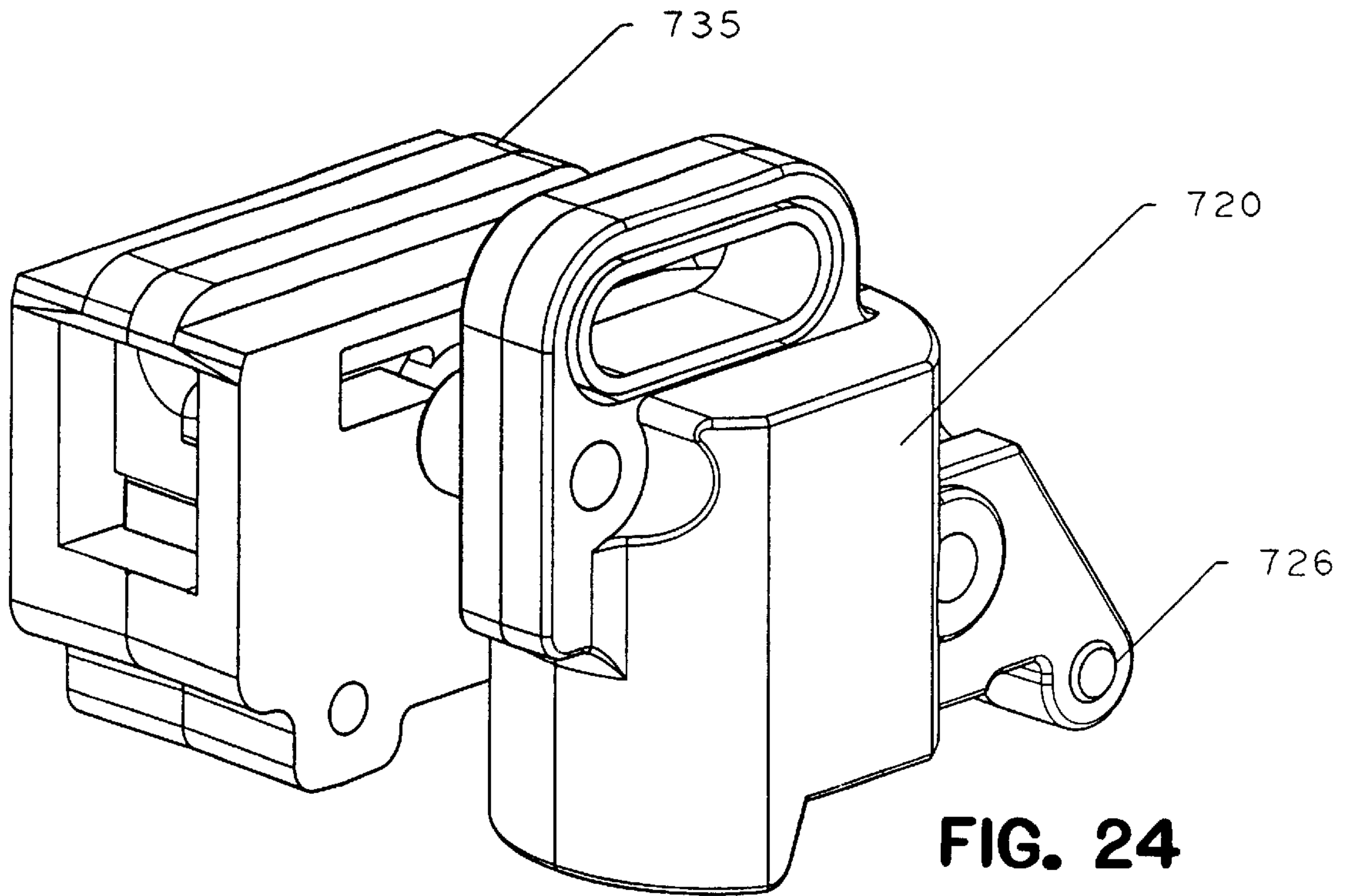

FIG. 24

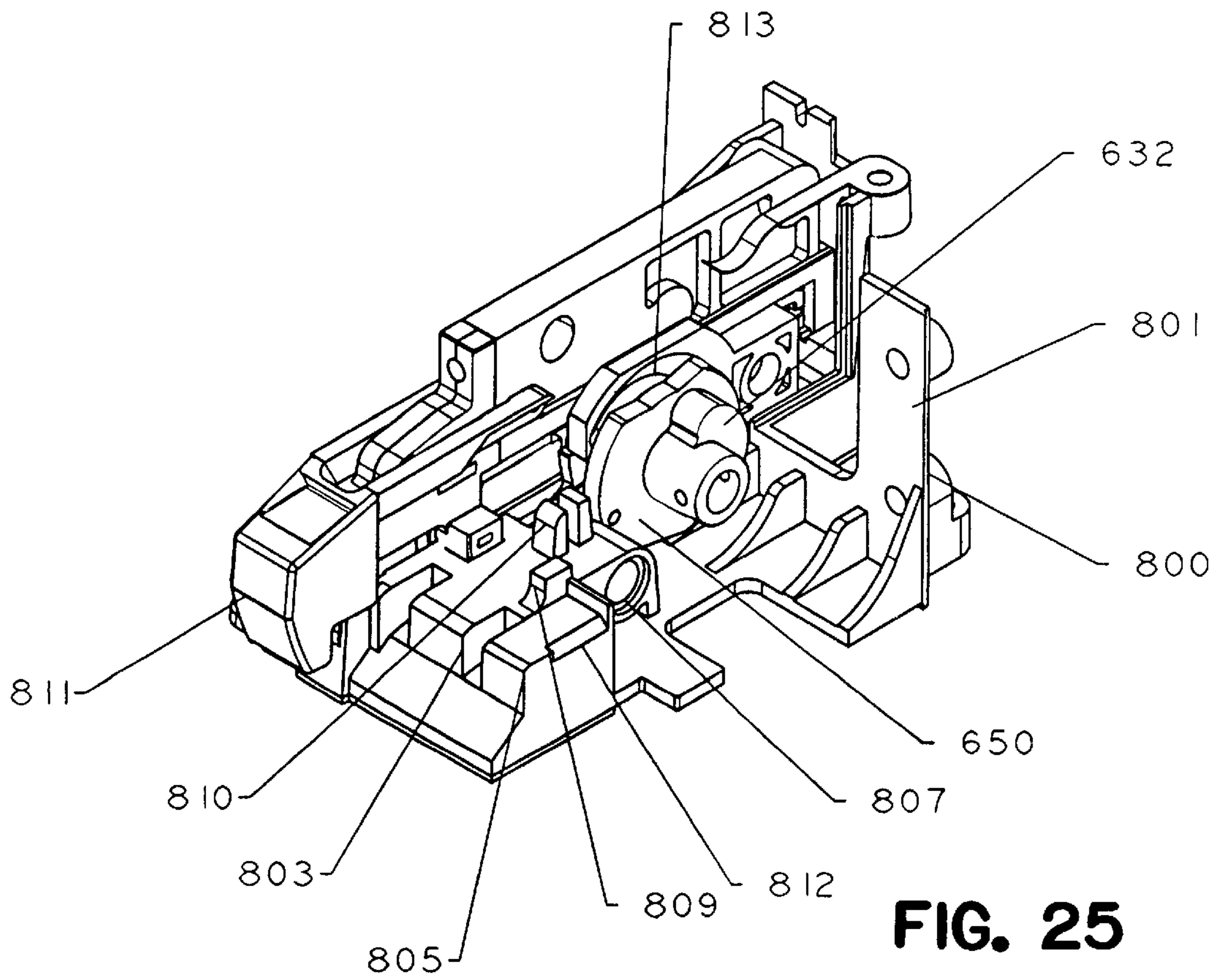

FIG. 25

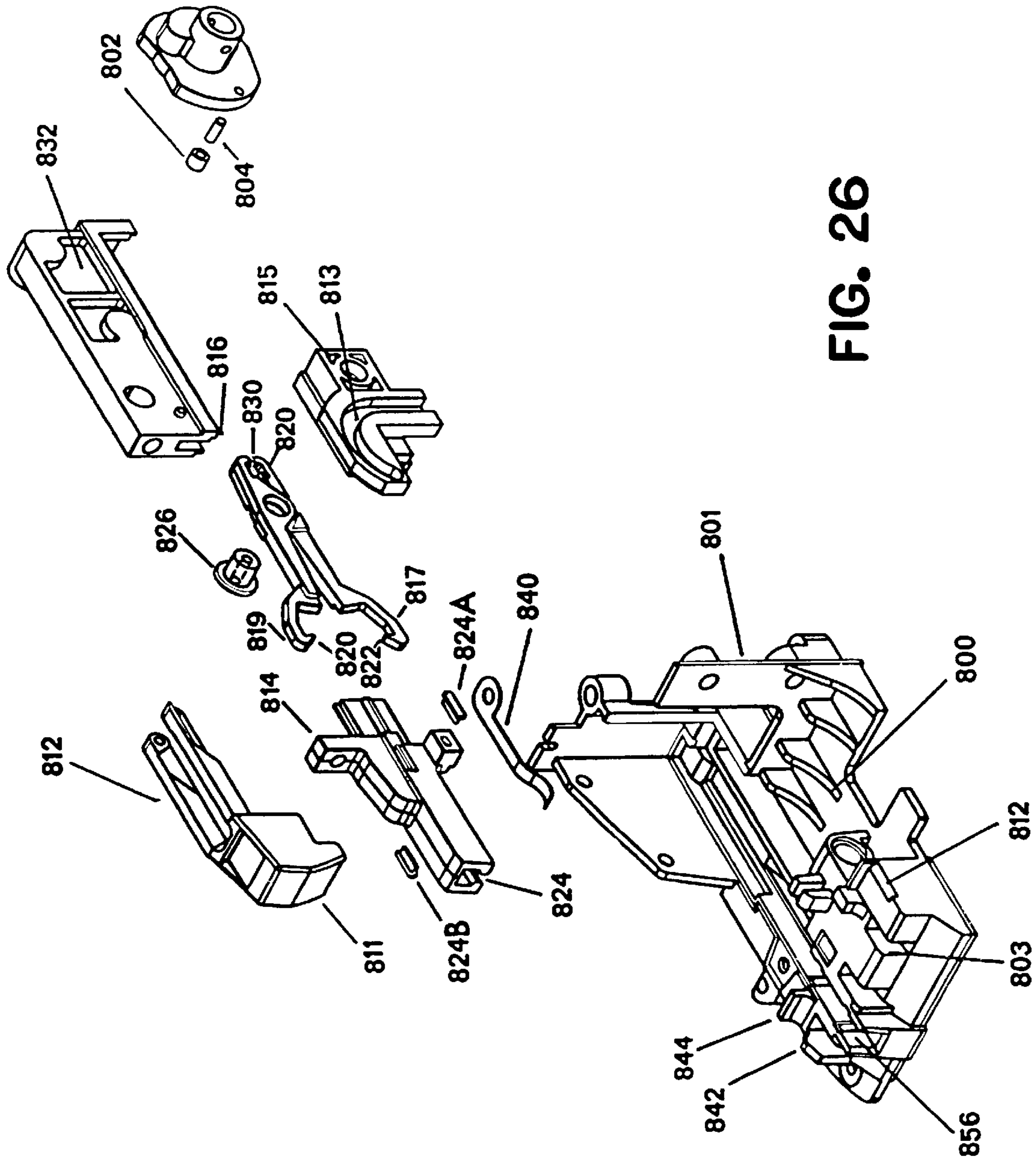

FIG. 26

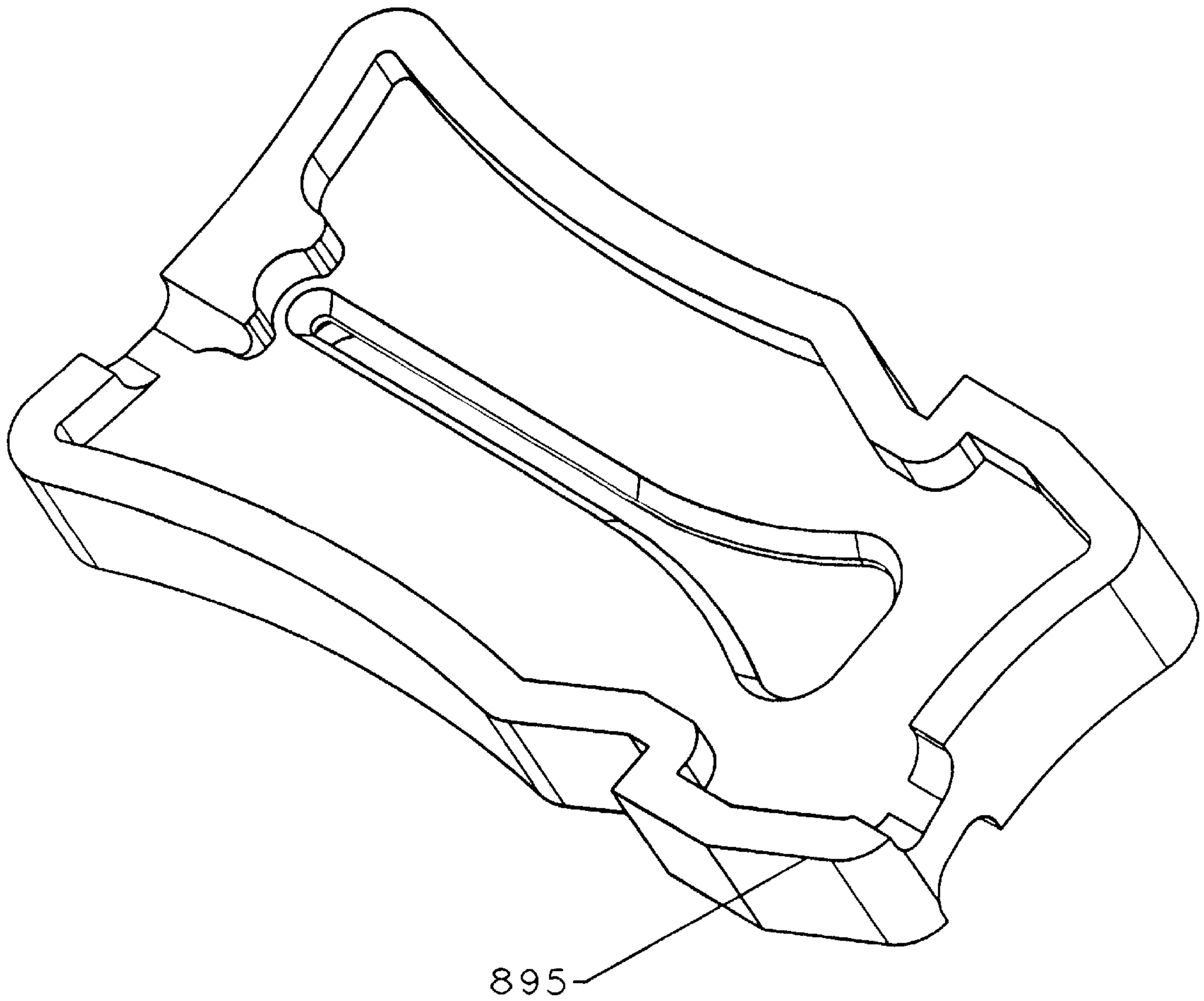

FIG. 27

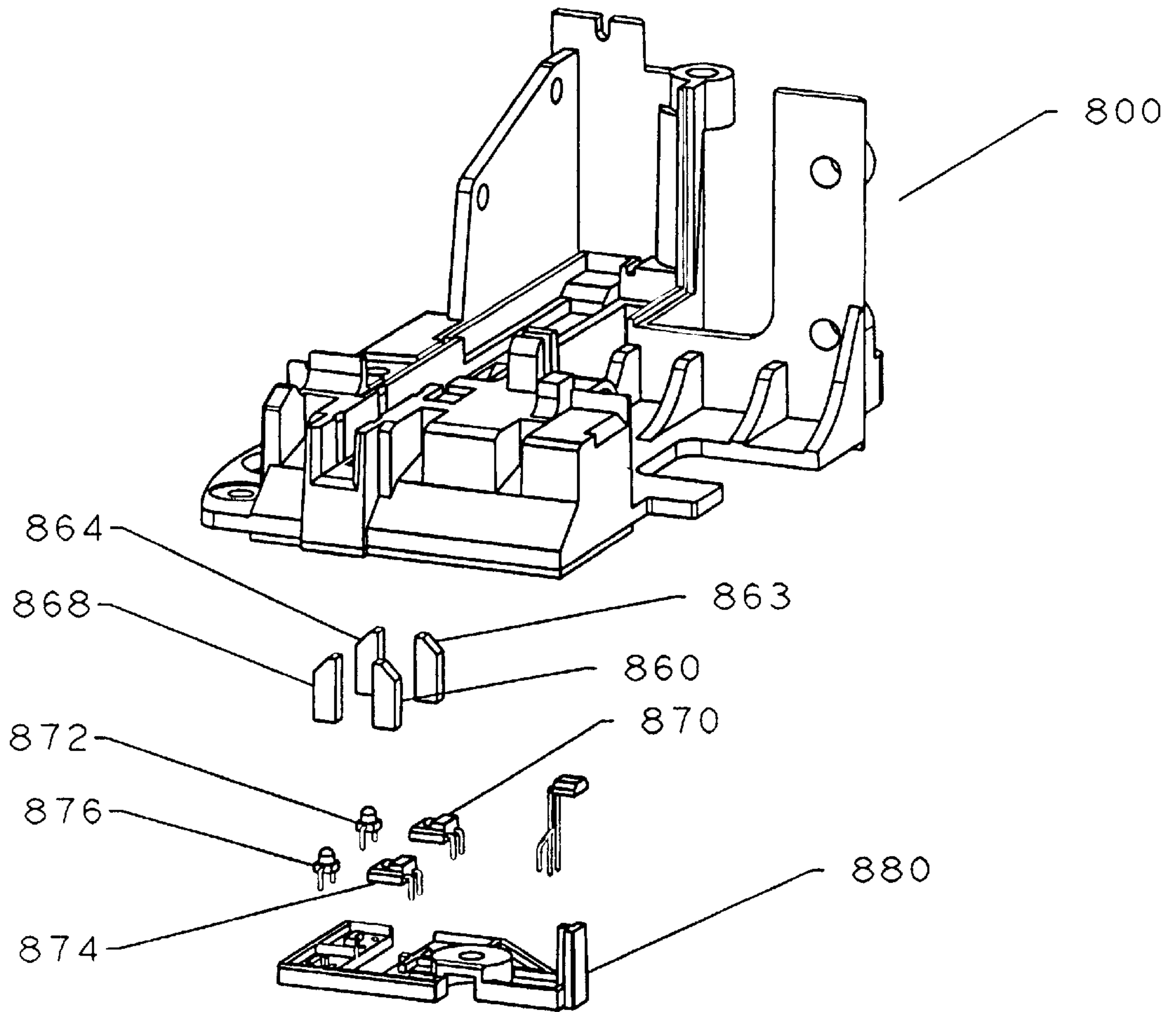

FIG. 28

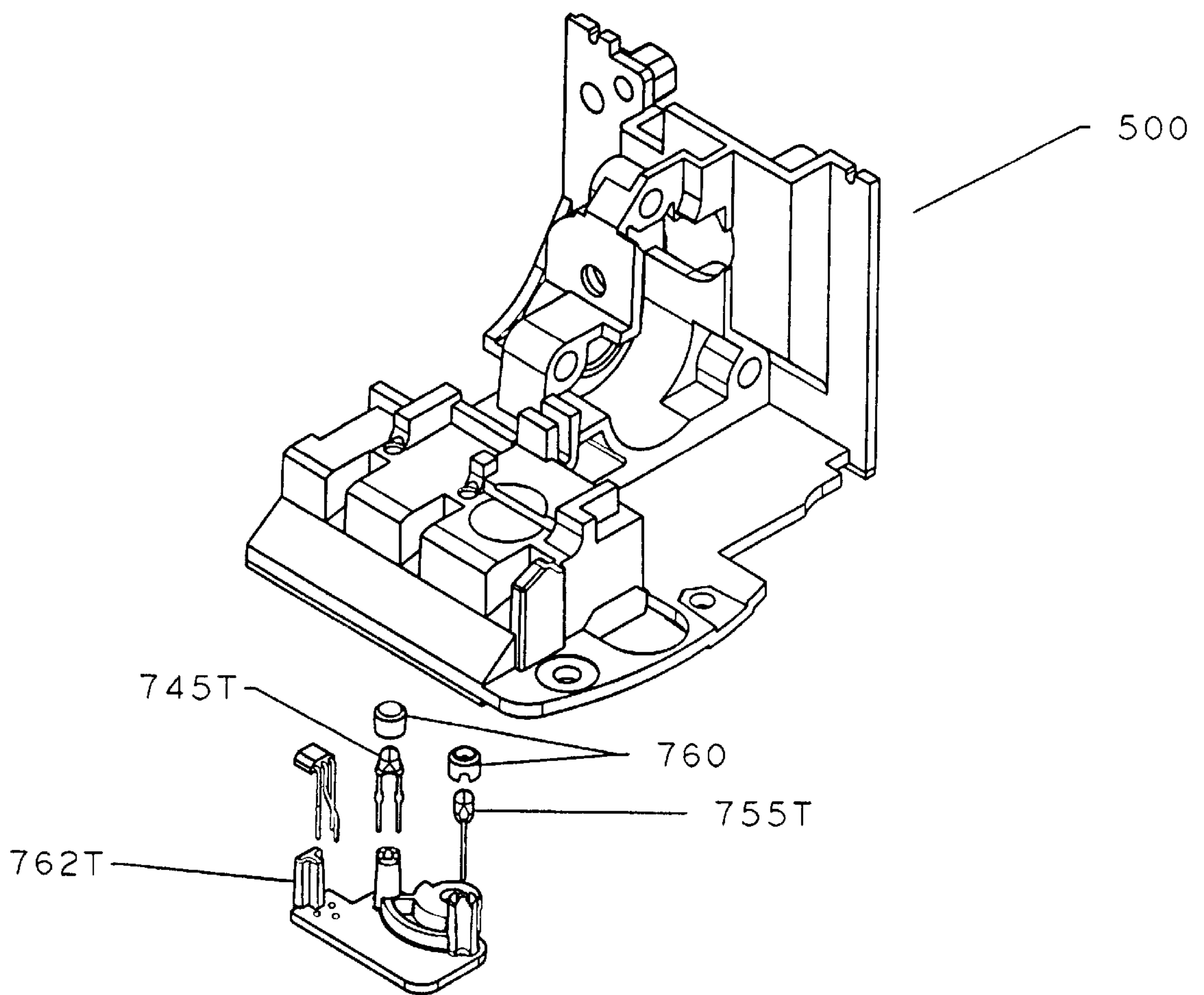

FIG. 29

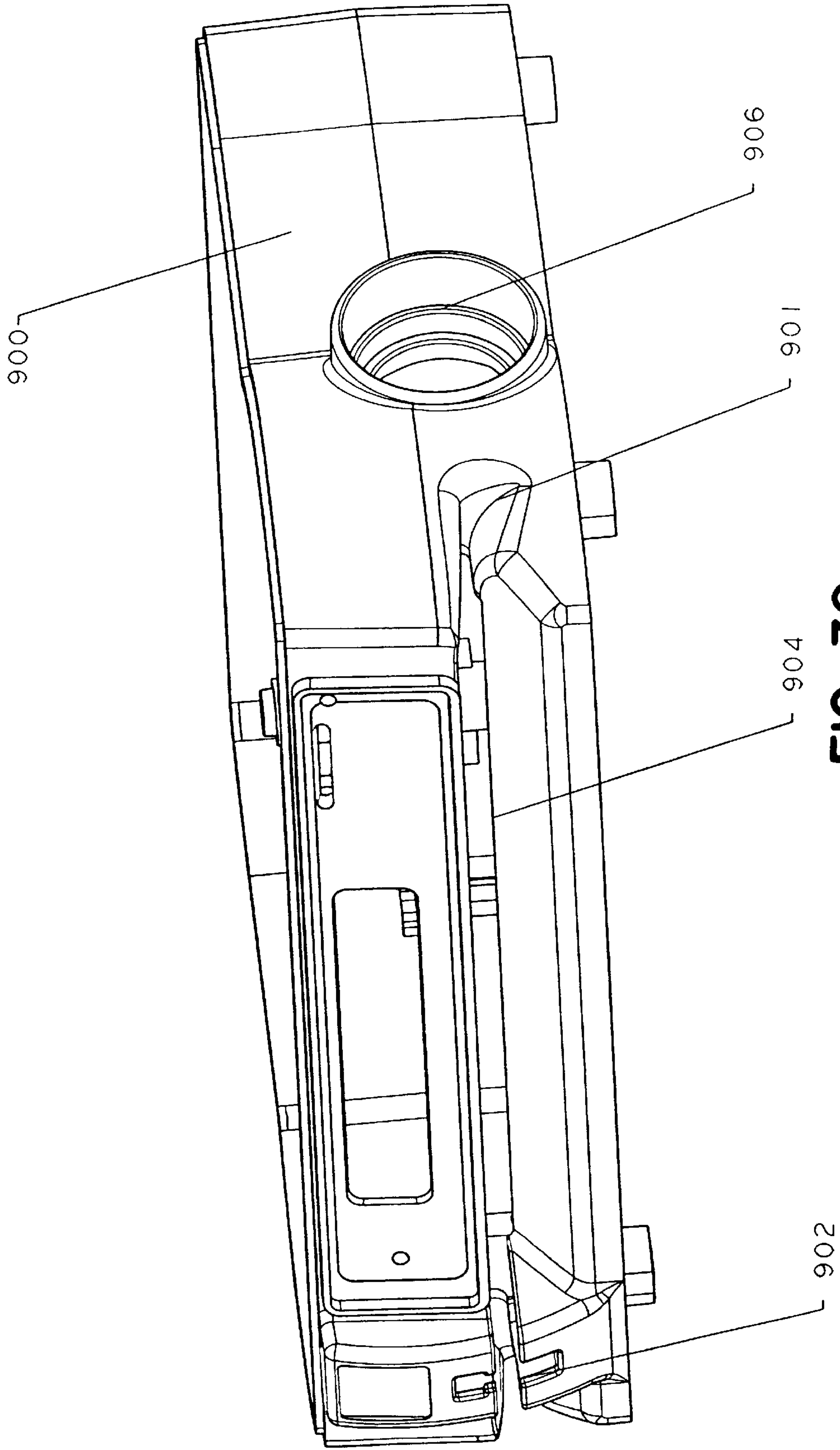

FIG. 30

VOLUMETRIC INFUSION PUMP

This is a division of 08/672367 filed Jun. 24, 1996, now U.S. Pat. No. 5,842,841.

FIELD OF THE INVENTION

The instant invention relates to volumetric infusion pumps for parenteral delivery of fluids in a medical environment.

BACKGROUND OF THE INVENTION

Previous medical infusion pumps have comprehended a wide variety of methods for pumping fluids into a patient. The most common of these methods has been a peristaltic pump. In a peristaltic pump, a plurality of actuators or fingers serve to massage a parenteral fluid delivery tube in a substantially linear progression. The primary problem associated with peristaltic pumping technology is that the tube is repeatedly deformed in an identical manner, thereby over the course of time destroying the elastic recovery properties of the tube so that the tube maintains a compressed aspect. This destruction of the elastic recovery properties of the tube results in the volumetric output of the pump changing markedly over time. Another common type of pump used in the volumetric delivery of medical fluids is commonly known as a cassette pump. Although cassette pumps do not display the fairly rapid degradation of performance as evidenced in a peristaltic pump, they require a fairly elaborate pump cassette to be integrated with the IV tube. This added expense of having to change a cassette along with an IV set every time an operator wishes to change the medicament delivered to the patient, significantly raises the cost of patient care. Additionally, as both peristaltic and cassette pumps, as well as other infusion devices present in the market, require a fairly elaborate knowledge of the specific pumping device to ensure that the IV set is loaded appropriately, generally medical infusion pumps were purely the purview of the nursing or medical staff in a hospital environment.

The necessity of manually loading a set into an IV pump is universal in the art. Generally when a standard IV set is used, in addition to the rapid degradation of accuracy mentioned above, great difficulty is encountered in correctly loading the set into those pumps presently in the art. The state of the art of loading technology as it relates to medical infusion pumps has progressed only to the state of enclosing the IV tube between a pumping device and a door or cover and adding progressively more elaborate sensors and alarms to assure that the tube is correctly loaded into the pump. Even so, loading errors occur with regularity requiring great efforts on the part of hospital staffs to ensure that critical errors are minimized.

The state of the art in infusion pumps also includes the requirement of manually assuring that a free-flow condition of medicament does not occur when an IV set is installed or removed from a pump. Although hospital staffs exercise great care and diligence in their attempts to assure that free-flow conditions do not occur, a demonstrable need for additional precautions directed to the prevention of a free-flow condition has been a continuous concern of healthcare workers.

U.S. Pat. No. 5,199,852 to Danby discloses a pumping arrangement including a squeezing device for deforming a length of pliant tubing first in one direction locally to reduce its volume, and in another direction tending to restore its original cross-section and on either side of the squeezing

device, inlet and outlet valves which operate by occluding the tubing. The control of the valves is by a plurality of motors controlled by a microprocessor.

U.S. Pat. No. 5,151,091 to Danby et al. discloses a pumping device which alternately compresses and reforms a section of tubing.

U.S. Pat. No. 5,055,001 to Natwick et al. discloses an infusion pump with spring controlled valves designed to open at a specific predetermined pressure.

U.S. Pat. No. 3,489,097 to Gemeinhardt discloses a flexible tube pump having a unitary fixture operative to act as an inlet and outlet valve and a pumping body located therebetween, driven off an eccentric.

U.S. Pat. No. 2,922,379 to Schultz discloses a multi-line pump having an inlet and an outlet valve mechanism and a pumping body located therebetween wherein both the inlet valve mechanism and the outlet valve mechanism are driven from a single cam.

U.S. Pat. No. 3,359,910 to Latham discloses a cam driven pump having inlet and outlet valves driven from a single cam and a pump body driven by an eccentric co-rotating with the single cam.

U.S. Pat. No. 4,239,464 to Hein discloses a blood pump having an inlet and outlet plunger serving as valves and a displacement plunger located therebetween.

U.S. Pat. No. 5,364,242 to Olson describes a drug pump having at least one rotatable cam and a reciprocally mounted follower engaged with the cam in a tube which is compressed by the follower during rotation of the cam. In the embodiment disclosed there are three cams.

U.S. Pat. No. 5,131,816 to Brown et al. discloses a infusion pump containing a plurality of linear peristaltic pumps and includes a position encoder mounted on the pump motor shaft to determine when the shaft has reached the stop position in the pump cycle.

U.S. Pat. No. 4,950,245 to Brown et al. discloses a multiple pump which is individually controlled by a programmable controller within the pump.

U.S. Pat. No. 4,273,121 to Jassawalla discloses a medical infusion system including a cassette and a deformable diaphragm and inlet and outlet windows which are occludable to pump the fluid contained in the cassette.

U.S. Pat. No. 4,936,760 to Williams discloses a infusion pump adapted to use a special tube wherein the tube has diametrically opposed handles extending longitudinally thereon and wherein the handles are adapted to be gripped by pump actuators so as to deform the tube transversely by pulling or pushing on the handles.

U.S. Pat. No. 5,092,749 to Meijer discloses a drive mechanism for actuating the fingers of a peristaltic pump having a jointed arm pivotally attached at one end to a drive member and at the other end to a fixed point on the base of the pump and a rotary cam actuator mounted on the base to urge against the arm and reciprocate the drive member.

U.S. Pat. No. 4,850,817 to Nason et al. discloses a mechanical drive system for a medication infusion system comprising a cassette pump wherein inside the cassette a single cam drives the inlet and outlet valves as well as the pump mechanism.

U.S. Pat. No. 5,252,044 to Raines discloses a cassette pump.

U.S. Pat. No. 3,606,596 to Edwards discloses a drug dispensing pump.

U.S. Pat. No. 3,518,033 to Anderson discloses an extra-corporeal heart.

SUMMARY AND OBJECTS OF THE INVENTION

The instant invention provides for an infusion pump wherein the pump has a pumping body which consists of a v-shaped groove extending longitudinally along a pump assembly and has associated therewith a fixed, and a moveable jaw and a plurality of valves located at either end of the v-shaped groove or shuttle.

In operation, an operator such as a nurse or patient would commence infusion of a medicament by inserting a standard IV set tube into a tube loading orifice located on the front of the pump. Additionally, the operator would simultaneously insert a slide clamp which is associated with the tube into an appropriate slide clamp orifice located upstream, i.e. more toward the fluid source, of the tube loading orifice. The operator would then actuate a tube loading sequence in which a series of pawls and a moveable upper jaw would serve to seize the tube and draw it into a tubeway, part of which is comprised of the v-shaped groove and valves. As the loading cycle progresses the jaws and pawls close about the tube capturing the tube within the tubeway. Sequentially as the valves close to occlude the tube, the slide clamp would be moved to a position such that the slide clamp would no longer occlude the tube. Upon receipt of appropriate signals from associated electronics which would determine the pumping speed, allowable volume of air, temperature and pressure, the pump is actuated wherein fluid is drawn from the fluid source and expelled from the pump in a constant and metered amount.

Should the tube be misloaded into the tubeway or the tubeloading orifice, appropriate sensors would determine the existence of such a state and effect an alarm directed thereto.

At the end of the infusion, actuation by an operator would serve to automatically close the slide clamp and release the tube from the pump.

The pump comprehends a variety of sensors directed to improve the safety of the infusion of medicament in addition to the sensors recited previously which provide information on the state of the fluid passing through the pump, the pump comprehends a variety of sensors operative to provide information regarding the state of various mechanical sub-assemblies within the pump itself. Among the sensors are devices directed to providing positional location of the shuttle or v-shaped slot aforementioned, valve operation, slide clamp location, misload detection, and manual operation of the tubeloading assembly.

The sensors relating to the state of the fluid being passed through the pump have themselves been improved with regard to accuracy. This has been accomplished by the development of the method of making contact between the sensor and the tube such that the contact is normal to the tube and the tube is placed in contact with the various sensors in such a way that there is neither a volumetric nor a stress gradient across the tube.

Therefore, it is a primary object of the invention to provide for an infusion pump capable of delivering an accurate volume of medicament using a standard infusion set.

It is another object of the invention to provide an infusion pump having a pumping shuttle and valves associated therewith, wherein the pumping shuttle and valves are mechanically synchronized.

It is a further object of the invention to provide an infusion pump having greatly improved accuracy whereby the output of the pumping member is linearized over the course of a pumping cycle.

It is another object of the invention to provide for a plurality of valves in an infusion pump such that the valves are adapted to occlude an infusion set tube while having a shape adapted to promote the elastic recovery of the tube when the valve is released therefrom.

It is an additional object of the invention to provide an infusion pump having enhanced resistance to medication errors by providing for an automatically loaded slide clamp associated with the infusion set.

It is a further object of the invention to provide, in the aforementioned infusion pump having a resistance to medication errors, a slide clamp sensor operative to sense whether the slide clamp aforementioned is opened or closed.

It is an additional object of the invention to provide for a synchronized, automatic closure of the slide clamp at all times when a free flow of medicament is possible.

It is an additional primary object of the invention to provide for an infusion pump capable of automatically loading a standard IV set therein.

It is a further object of the invention to provide for an infusion pump capable of sensing an incorrectly automatically loaded IV set and further capable of releasing the set from the pump in a state operative to prevent free flow of medicament through the set.

It is another object of the invention to provide an auto-tubeloader assembly operative to automatically load and unload a standard IV set from an associated infusion pump.

It is an additional object of the invention to provide for a synchronization of the slide clamp state and the valve state such that when one of the valves is in an open state, the second of the valves is in a closed state and when both valves are in an open state, the slide clamp is in a closed state.

It is an additional object of the invention to provide for a partial cycle of the pumping member immediately subsequent to the tubeloading cycle, so as to ensure that the tube is properly seated in the pumping member aforementioned.

It is another object of the invention to provide a cam associated with the pumping member wherein the cam is operative to linearize the output of the pump.

It is a further object of the invention to provide for a variability of pumping speed over the course of a pumping cycle.

It is another object of the invention to provide a further linearization of pump output by varying the speed of the pumping member.

It is an additional object of the invention to provide a variability in pumping output over the course of an infusion by varying the speed of the pumping member.

It is a further object of the invention to provide for a hydrodynamic assistance in the elastic recovery of the tube during the fill portion of a pumping cycle.

It is another object of the invention to provide a pumping body having an aspect adapted to be assembled with other pumping bodies into a multiple channel pump having a single controller.

It is a further object of the invention to provide for a tubeloading assembly having pawls adapted to capture and restrain an IV tube within the pump.

It is another primary object of the invention to provide for a sensor housing and an actuation assembly associated with the housing adapted to place a sensor in substantially normal contact with the tube.

It is an additional object of the invention to provide for a sensor housing and an actuation assembly operative to place

a sensor in contact with a tube such that the volumetric gradient across the tube beneath the sensor is essentially zero.

It is a further object of the invention to provide for a sensor housing and an actuation assembly operative to place a sensor in contact with a tube such that the stress gradient of the tube beneath the sensor is essentially zero.

It is another object of the invention to provide for a single datum body operative to fix the relative location of the various elements within the pump.

It is a further object of the invention to provide for a plurality of shafts associated with the single datum body and cooperative therewith to fix the relative location of the various elements of the pump.

It is an additional object of the invention to provide a compact means for pumping a medicament.

It is a further object of the invention to provide for a fluid seal barrier operative to prevent fluid ingress to various electrical components of the pump.

It is another object of the invention to provide for a case having a geometry operative to enforce a downward orientation of the tube in those areas exterior to the pump.

It is a further object of the invention to provide for manual means for actuating the automatic tube loading feature.

These and other objects of the instant invention will become apparent in the detailed description of the preferred embodiment, claims and drawings appended hereto.

BRIEF DESCRIPTION OF THE DRAWINGS

FIG. 1 is an isometric view of the complete pump assembly.

FIG. 2 is an exploded view of the pump sub-assembly.

FIG. 2A is an exploded view of the motor mounts and pump drive motor.

FIG. 3 is an isometric view of the chassis or datum body with the associated datum shafts.

FIG. 4 is an isometric view of the index wheel and the associated sensor.

FIG. 5 is a face-on plan view of the pump drive cam.

FIG. 6 is an isometric view of the valve cam lands on the main drive cam.

FIG. 7 is a graph showing the relation between linear displacement of the shuttle and volumetric displacement of the tube when there is no linearization of the fluid output.

FIG. 8 is an isometric view of the downstream platen.

FIG. 9 is a graph of displaced volume of the tube versus cam angle when the cam provides a linearizing correction to the pump displacement.

FIG. 10 is a cross-sectional view substantially along line A—A of FIG. 1.

FIG. 11 is an isometric view of the rear of the shuttle platen and shuttle.

FIG. 12 is an exploded view of the pump motor encoder.

FIG. 13 is an isometric view of the valve sub-assembly.

FIG. 14 is an exploded view of the valve sub-assembly as shown in FIG. 13.

FIG. 15A is an isometric view of substantially the rear and side of one of the valves.

FIG. 15B is an isometric view showing substantially the bottom or tube-facing side of one of the valves.

FIG. 16 is an exploded view of the tubeloader sub-assembly.

FIG. 17 is an isometric view of the upstream platen showing the tube-present sensor in contact with a tube.

FIG. 18 is an assembled view of the tubeloader sub-assembly.

FIG. 18A is a plan view of the downstream platen showing a pawl in engagement with a tube.

FIG. 18B is a plan view of a tubeloading pawl.

FIG. 19 is an exploded view of the tubeloader camshaft.

FIG. 19A is an assembled view of the tubeloader camshaft and tubeloader motor.

FIG. 20 is an exploded view of the tubeloader motor and encoder.

FIG. 21 is a plan view of the sensor housings wherein shadow-views of the open and closed positions thereof are included.

FIG. 22 is an exploded view of the downstream sensor housings.

FIG. 23 is an exploded view of the upstream pressure sensor housing.

FIG. 24 is an isometric view of the air detector housing as connected to the pressure sensor housing.

FIG. 25 is an isometric view of the slide clamp loader sub-assembly.

FIG. 26 is an exploded view of the slide clamp loader sub-assembly.

FIG. 27 is an isometric view of the slide clamp.

FIG. 28 is an isometric view of the slide clamp sensor and the associated upstream platen.

FIG. 29 is an isometric view of the downstream platen with the temperature sensors in an exploded view therebeneath.

FIG. 30 is an isometric view of the pump housing.

DETAILED DESCRIPTION OF THE PREFERRED EMBODIMENT

In the preferred embodiment of the instant invention, pump assembly 10 consists of a plurality of sub-assemblies as shown in FIG. 1, which perform various associated functions in concert with the pump sub-assembly 12.

THE PUMP SUB-ASSEMBLY

The pump sub-assembly, as seen in FIG. 2, comprises a housing 14 to which various associated elements are affixed. Housing or chassis 14 is preferably made of a molded plastic so as to speed assembly and fabrication thereof. Chassis 14 further comprises an aft plate 16 formed integral with chassis 14, wherein aft plate 16 has defined therein a plurality of apertures.

Motor shaft aperture 18 is substantially centrally located in aft plate 16 and is operative to allow pump motor shaft 20 to pass therethrough. Aft plate 16 further has defined therein pump motor mounting holes 22 which are spaced radially outwardly from pump motor shaft aperture 18. These holes serve to locate accurately pump motor 24 in combination with the motor bearing boss with respect to the chassis 14. Aft of the aft chassis plate 16 are a plurality of mounting wings 26 which are operative to securely fix the chassis to the downstream platen 500 located on the downstream side of the chassis 14 and the upstream platen located on the upstream side of the chassis 14; wherein upstream denotes the side of the assembly 10 which is located closer to the fluid inlet thereto and downstream denotes that side of the assembly 10 which is located closer to the fluid outlet therefrom.

As seen in FIGS. 2 and 3, chassis 14 further defines a plurality of apertures substantially transverse to the pump motor axis 32 which is defined as being coaxial with pump motor shaft 20.

Set before wings 26 is an upstream fluid barrier tab 27A and a downstream fluid barrier tab 27B which are cooperative with the slide clamp actuator support and downstream platen aft plate 580 to provide a fluid shield between the fluid source (IV tube or set) and the associated electrical apparatus located abaft of the combined fluid stop assembly composed of the three elements aforementioned.

These transverse ports or apertures serve to allow access to various mechanisms interior to the chassis as shall be subsequently described and also provide a single datum point to fix the relative locations of the various sub-assemblies which depend from the various parts associated with these apertures. This style of manufacture provides an accurate and robust means of fabricating the pump assembly 10 whilst providing an economy of measured points requiring adjustment to ensure correct operation of the device. These apertures are reproduced on both the upstream sidewall 32 and downstream sidewall 34 of the chassis 14.

The first such aperture set is the valve pivot shaft ports 36, 38 which serve to support and locate the valve pivot shaft 410 relative to the chassis 14.

The second such aperture set supports the tubeloader camshaft 510 and is denoted as the tubeloader camshaft ports 40, 42.

The third such aperture serves to support and locate, relative to the chassis 14, the tubeloader layshaft 512 and is denoted the tubeloader layshaft apertures 44, 48.

The fourth such aperture set serves to allow access of the pump valve cam actuators 422, to the interior of the chassis 14, and is denoted valve actuator ports 46, 50.

The chassis defines a cavity 52 therein which serves to house the pump drive sub-assembly as shown in FIG. 2.

The pump motor 24 is the aftmost element of this sub-assembly. This motor is preferably a variable speed d.c. motor having an internal speed reduction gearbox 54 which in the preferred embodiment provides a 64 to 1 reduction of motor speed.

The output of the pump motor gearbox 54 is pump shaft 20. Pump shaft 20, as aforescribed, extends axially into cavity 52 via pump shaft aperture 18.

Interior to cavity 52 and in circumferential engagement with pump shaft 20 is drive collet 56. Drive collet 56 has a further mechanical engagement with pump shaft 20 via a combination of a plurality of collet flats 58 which are impressed on shaft 20 so as to provide a polygonal surface operative to engage grubscrews 60 which thread through collet 56 via threaded grubscrew holes 62 which are situated radially and transversely to shaft axis 32 though drive collet 56. Drive collet 56 further has defined therein a drive pin aperture 61 which is longitudinally parallel and radially outwardly from pump shaft axis 32 and is operative to support and drive fixing pin 63 in concert with movement of collet 56 and motor shaft 20.

Surmounting drive collet 56 and coaxial therewith, is the pump index wheel 64, as shown in FIG. 4.

Index wheel 64 is operative, with associated sensors, to determine the location of the pump elements. The index wheel has defined therein a first radial slot 66 and a second radial slot 68, which are about the periphery of index wheel 64. These two slots are located 180 degrees away from each other.

The index wheel 64 is comprised of a wheel disc portion 70 and a hub portion 72 wherein the hub portion 72 is radially interior to and substantially forward of the wheel disc portion 70. The hub portion 72 of the index wheel 64 is connected to the wheel disc 70 by a plurality of webs 74 extensive from the hub 72 to the disc 70. The hub portion further comprehends a cylindrical longitudinally extensive portion 76 and a transverse annular portion 80, wherein the cylindrical portion 76 extends forward of disc plate 70 and the annular portion 80 extends radially inwardly from the cylindrical portion 76 to the motor shaft 20.

Annular portion 80 further defines a motor shaft port 82 which is coextensive with the motor shaft 20 and a fixing pin port 84 located outward from the motor shaft port 82 and parallel therewith. The motor shaft port 82 allows the motor shaft 20 to pass through the index wheel 64 while the fixing pin port 84 enforces co-rotation of the motor shaft 20 and the index wheel 64 when fixing pin 63 is inserted therethrough.

Hub portion 72 has defined therein two access ports 86, 88 which allow access to the collet grub screws 60. These hub access ports 86, 88 are accessible from the exterior of the chassis 14 via set screw access port 90.

Surmounting the index wheel 64 and forward of the annular portion 80 thereof, resides the pump drive cam 100 shown in FIGS. 5 and 6. Pump cam 100 consists of a front face area 102 and a rear face area 104.

The front face area 102 further comprises an exterior cam land 106 and an interior cam land 108. The exterior and interior cam lands 106, 108 are cooperatively formed so as to provide positive actuation of pump cam follower 110. The shape and aspect of the two lands 106, 108 are non-linear with respect to the variation of distance of various parts of the lands 106, 108 from the pump shaft axis 32.

The rotary to linear motion conversion, as realized by cam 100, introduces non-linear error, as shown in FIG. 7, in the volumetric output of the pump with respect to time (as measured in shaft encoder counts). The aspect of the interior land 108 and the exterior land 106 act cooperatively to achieve a first order correction of this error so as to linearize the output of the pump with respect to volume. This is achieved by an alteration of the change in radial displacement of the cam lands 106, 108 with respect to the motor shaft axis 32 as aforescribed so as to minimize the effects of angular error on the accuracy of the pump.

Specifically, to a first approximation the cam executes an inverse sine function as determined by the radial distance of the lands 106, 108 from the shaft axis 32.

As can be seen in FIG. 7, the characteristic volumetric output of a tube between two v-grooves executing a relative motion is a non-linear function of displacement of the grooves. This shuttle 200 structure is recited in the Patent to Danby et al, U.S. Pat. No. 5,150,019 corresponding to U.K. Pat. No. 2,225,065 as aforescribed.

As seen in FIG. 5, the alteration of the cam profile, as herein described, provides a markedly more linear output by increasing the shuttle speed during the middle of the stroke (between 30 degrees and 60 degrees of cam angle) and decreasing the speed of the shuttle 200 at the beginning and end of the stroke.

As seen in FIG. 9, this variable linear velocity provides a significantly more linearised volumetric output wherein output is essentially linear between 30 degrees and 70 degrees of cam angle. The variation between upward and downward strokes being due to use of simple radii within the cam.

Referring now to FIG. 5, which depicts cam lands 106, 108 in face on aspect, shows the various cam positions

clearly. As shown, there are two primary pumping portions **110**, **112** corresponding to downward and upward movements of the shuttle **200**. Also seen are dwell portions **114**, **116** which allow the inlet and outlet valves to be actuated as shall be subsequently described.

Further linearization of output is controlled electronically via a position sensitive speed control which shall be subsequently described.

Referring now to FIG. 6, the reverse side **118** of cam **100** is shown. As can be seen, there are two concentric valve cam lands **120**, **122**. In this embodiment, the inner valve cam land **120** drives the upstream (inlet) valve and the outer valve cam land **122** drives the downstream (outlet) valve. As can be seen, at no time are the inlet and outlet valves simultaneously operated, thereby positively preventing a free flow condition of medicament. The duration and dwell of the valve cam lands **120**, **122** are arranged to provide for proper valve synchronization although the inner valve cam race **120** and the outer valve cam race **122** are at differing radii as measured from the pump shaft axis **32**.

The rear hub **118** of the drive cam **100** also defines a cam fixing in port **124** which serves to lock the relative location of the drive cam **100** to that of the drive collet **56**, via fixing pin **63** and, therefore, to that of motor shaft **20**.

Motor shaft **20** is capped by nosebearing **126** which is located immediately afore cam **100**. The motor shaft **20** passes through cam **100** via cam motor shaft port **127** defined centrally in the cam **100**. Surrounding cam motor shaft port **127** is the forward cam annulus **128** which serves as a lash adjustment for cam **100** float along motor shaft **20** between collet **56** and nosebearing **126**.

In the preferred embodiment of the instant invention, nosebearing **126** is a roller type bearing. Nosebearing **126** fits into the nosebearing race **132** in the rear side of the shuttle platen **130**.

Shuttle platen **130** is affixed to the forward chassis surface **53** by a plurality of fasteners which connect shuttle platen **130** to forward chassis surface **53** via a plurality of fastener ports **134** defined in the shuttle platen **130** and a second plurality of fastener ports **136** defined in the forward surface **53** of chassis **14**. The relative location of the shuttle platen **130** with respect to the chassis **14** is defined by register pins **138** in the forward chassis surface **53** for which corresponding shuttle platen register ports **140** are defined in the back surface of shuttle platen **130**.

Shuttle platen **130** additionally has defined therethrough a shuttle drive cam follower throughport **142** which is defined to allow the shuttle actuating cam follower **144** access to the shuttle drive cam **100**. The front surface of the shuttle platen **146** defines a plurality of channels **148** in which the shuttle **200** resides. These shuttle platen channels **148** are of a low friction finish so as to allow free movement of the shuttle **200** thereacross. The front shuttle platen surface **146** further defines side rails **150**, **152** which are operative to limit torsional movement of the shuttle **200** as the shuttle **200** performs its motion.

Throughport **142**, as aforementioned, allows passage therethrough of cam follower **144**. Cam follower **144** is an annular roller bearing of such dimension as to allow motion thereof between the pump drive cam lands **106**, **108**. The shuttle drive cam follower **144** rides on the shuttle drive pin **154** which resides in the shuttle drive pin recess **156** so as to be flush with the front surface **201** of the shuttle **200**. The drive pin **154** further comprises a head **158** which is operative to spread drive forces evenly to the shuttle **200** and furthermore, provides an adequate peripheral area for effective press-fit connection thereof to the shuttle **200**.

The shaft portion **160** of the shuttle drive pin **154** extends through the shuttle **200** via drive pin port **202** defined therein, and is sufficiently extensive to pass through the shuttle platen **130** and engage shuttle drive cam follower **144**.

The shuttle platen **130** completes the datum or register point set based on measuring locations throughout the pump **10** from the chassis **14** and associated components.

The shuttle platen side rails **150**, **152** have forward surfaces **162**, **164** upon which are located a plurality of datum surfaces **168**, **170**. These datum pads **168**, **170** are operative to fix the distance from shuttle **200** to that of the upper jaw **220** of the pump assembly. This distance, experiment has found, must be maintained at 0.2 mm. This distance is critical due to the pump geometry wherein, as shown in FIG. 10, the initial deformation of the tube section acted upon by the pump is dependent upon the lateral distance between the moving shuttle indent **204** and the fixed, or non-moving, indent **206** so as to provide a deformation of the initially circular tube cross-section to an equiangular quadrilateral cross-section. This initial deformation bears on the amount of closure of the pump tube lumen **6** as the pump cycles through its stroke; as the stroke throw is fixed by the lift of the drive cam lands **106**, **108**. The amount of deformation of the pump tube lumen fixes the volumetric output of the pump, per stroke or cycle thereof.

The lower portion of the side rails **150**, **152** are laterally extensive beyond the shuttle **200**. The forward surfaces of the lower lateral extension **172**, **174** have associated therewith a second set of datum pads **176**, **178** which are operative to fix the distance of the lower fixed jaw **222** from the shuttle **200**. The function of these lower jaw datum pads **176**, **178** are similar to the function of the upper datum pads **168**, **170** as aforescribed.

Shuttle **200** further comprises, as shown in FIG. 11, a rear side **207** of the shuttle **200**. The rear shuttle side **207** further has defined therein a plurality of slide rails **206**. The slide rails **206** are operative to provide for a minimization of friction betwixt the shuttle **200** and the shuttle platen **130**. The slide rails **206** are in substantially full face engagement with the channels **146A** of the shuttle platen **130**, and provide a fixation of both longitudinal and lateral lash between the shuttle **200** and the shuttle platen **130**.

The front surfaces **201** of the shuttle **200** defines a pump groove aperture **204**. This aperture, or indent **204**, is of a substantially v-shaped cross-section and has a rounded interior corner **211** so as to provide for a conformation of the tube **5** and the groove aperture **204** when the tube **5** is loaded therein.

The rear surface **207** of the shuttle **200** further has defined therein a plurality of pockets **203** arranged in a substantially vertical array. These pockets **203** are adapted to contain a plurality of magnets which are cooperative with a magnetic sensor **322** to sense the linear position of the shuttle **200**.

SENSORS ASSOCIATED WITH THE PUMP SUB-ASSEMBLY

The pump sub-assembly, as previously described, has associated therewith a plurality of sensors which are operative to provide information as to the function and location of the various elements thereof.

The aftmost of the sensors is the drive motor shaft encoder **300**. This sensor comprises an encoder flag wheel **302** which is attached to the armature shaft **303** of motor **24**. The pump motor flag wheel **302** has, in the preferred embodiment of the instant invention, twelve flags **304** extending radially outwardly from the hub **306** thereof.

These flags **304** act in concert with two optical switches **308, 310** to fix the location of the armature shaft **303** of the pump drive motor **24**. The switches **308, 310** further consist of a light emitting diode and a photocell as shown in FIG. **12**. The arrangement of the optical switches **308, 310** allows for a first switch **308** to sense the edge **311E** of flag **304**, and the second switch **310** to sense the middle **311M** of a subsequent flag **304**. This arrangement allows for greater resolution of motor shaft position and direction as read by the encoder **300**.

In this presently preferred embodiment, the resolution of encoder **300** is $\frac{1}{3072}$ of a rotation of motor shaft **20**. The encoder assembly **300** resides in a pump motor encoder support collar **312** which is a sliding fit over motor housing **24** and is affixed thereto by pinch clamp **313**.

The motor encoder **300** senses armature shaft **303** rotation directly. However, as there are mechanisms resident between the armature shaft **303** and the shuttle **200**, further sensors are desired.

Moving forward along motor shaft axis **32**, one returns to index wheel **64**. As aforementioned, index wheel **64** has a plurality of circumferentially coextensive radially disposed slots **66, 68**. Associated with these slots is an index wheel optical sensor **314**. This sensor comprises a light emitting diode **315** and an optical sensor or switch **316**.

The index wheel sensor **314** is cooperative with the index wheel **64** and the slots **66, 68** therein to provide positional information of the rotational location of the pump motor shaft **20**.

In operation, the index wheel sensor **314** acts in concert with the pump encoder **300** to provide this positional information as well as directional information of the motor shaft **20**. The index wheel sensor times the passage of each of the slots **66, 68** past the index wheel switch **314**. The two slots **66, 68** are of differing widths so as to provide information as to whether the shuttle **200** is beginning the upstroke thereof or the downstroke thereof, where a first width indexes the upstroke and a second width indexes the downstroke.

Associated with the shuttle **200** itself is a linear gross position sensor **320**. This sensor comprises a linear position Hall effect sensor **322** and a plurality of magnets **324, 326**. Shuttle position sensor magnets **324, 326** present opposite poles to the shuttle Hall switch **322**, so as to provide a field gradient operative to provide an indicium of the linear position of the shuttle **200**.

The combination of the encoder **300** and the other associated sensors aforementioned, provide inputs to a control mechanism, which may operate more than one pump so as to accurately control the speed of variable speed motor **24**, the primary feature provided by such speed control is a temporal variability of the output of the pump **10**. Additionally, such speed control allows for an electronically controlled linearization of the pump output per individual stroke as well as improving the time integrated output of the pump **10**. In the preferred embodiment the per stroke linearization of output is realized in combination with the drive cam **100** as aforementioned. The time integrated output of the pump is made more accurate by the pump speed being markedly increased at such points as would provide for a discontinuity in the output profile as measured with respect to time so as to minimize the effects of such discontinuities in output.

As a manufacturing convenience, both the shuttle linear position sensor **320** and the index wheel sensor **314** are electrically connected to the associated signal processing

electronics by a shared printed circuit strip denoted as the pump sensor circuit strip.

THE VALVE SUB-ASSEMBLY

The valve sub-assembly is shown, removed from the associated pump sub-assembly, in FIGS. **13** and **14**. The valve sub-assembly consists of a valve pivot shaft **410** which is carried by chassis **14** by being supported thereby in pivot shaft ports **36, 38**. Valves **412, 414** pivot about this shaft **410** and are supported thereon by valve pivot bearings **416, 418** which are clearance fit onto pivot shaft **410** and into valves **412, 414**.

The two valves **412, 414** are denoted individually as the upstream valve **412** and the downstream valve **414**. The upstream valve **412** comprises a pivot bearing aperture **420** adapted to accept thereinto the upstream valve pivot bearing **416** and thereby pivot about valve pivot shaft **410**. The upstream valve **412** further comprises an upstream valve-shaft aperture **422** which is located axially parallel to the pivot shaft **410** and substantially vertically displaced therefrom. The upstream valveshaft aperture **422** is adapted to slidably receive the upstream valveshaft **424** therein. The upstream valveshaft **424** extends laterally from the upstream valve **412** and is disposed to enter into the chassis **14** via upstream valveshaft aperture **48**. The upstream valve actuator shaft **424** is substantially cylindrical and has defined therein an outer cam race cutout **426**. The outer cam race cutout **426** is operative to allow the upstream valve actuator **424** to clear the outer or downstream valve race **122** defined on cam **100**. The upstream valve actuator **424** terminates in a cam follower nub **428**, which is adapted to support the upstream valve roller cam follower **430**. The upstream cam follower **430** is, in the preferred embodiment, a roller bearing so as to provide rolling contact between the valve cam land **120** and the upstream valve actuator **424**.

Returning to valve **412** or **414**, the valve further comprises a valve blade **432**, as shown in FIG. **15B**, which is of a substantially v-shaped cross-section wherein the first side of the valve blade **434** and the second side of the valve blade **436** subtend an angle of approximately 90 degrees therebetween and also define a 0.5 millimeter rounded vertex **438**. The combination of the included angle and the rounded vertex **438** provide for an optimal arrangement between the conflicting necessities of ensuring that the tube **5** is sealed during the appropriate part of the pump cycle while simultaneously ensuring that the tube will reform into an accurate approximation of its initial shape when the valve blade **432** is lifted from the tube **5**.

The rounded vertex **438** of the valve blade **434** defines a 0.5 mm curvature. This curvature, in combination with the 0.7 mm distance between the valve blade **434** and the valve anvil **570**, to be discussed subsequently, provide for an optimization of the two necessities of ensuring sealing while providing for elastic recovery of the tube during the appropriate part of the pump cycle.

Additionally, the tube **5**, due to its deformation by the shuttle **200** in combination with the upper and lower jaws **220, 222**, comprehends a partial vacuum within that portion of the tube lumen **6** located adjacent to shuttle **200**, and the opening of the inlet valve **412** with the positioning of the shuttle **200** providing conditions conducive to assist hydrodynamically the elastic recovery of the tube section below the inlet valve **412**.

The upstream valve body **412** further comprises a valve lifting tang **440** which is cooperative with a valve loading cam to raise the valve during the tube loading operation. The

valve body **412** comprehends a valve spring seat tang **442** which extends upwardly from the distal end **444** of the valve blade arm **435**. The valve spring tang **442** defines a valve spring retainer port **446** which is operative to provide support for the distal end **448** of the valve spring retainer **450**. The valve spring retainer **450**, in combination with valve spring tang **442**, serves to completely capture the valve spring **452** therebetween. The valve spring retainer **450** comprises a substantially c-shaped base **454** which is operative to slidingly fit about the tubeloader layshaft **512**, to be described subsequently. The valve spring retainer base **454** is designed to permit oscillatory motion of the retainer **450** about the aforementioned tubeloader layshaft so as to accommodate the motion of the valve **412**, **414**.

The downstream valve **414** is resident on the valve pivot shaft **410** adjacent to the shuttle **200**. The downstream valve **414** is essentially a mirror image of the upstream valve **412** about a plane transverse to the pivot shaft **410** and displays all of the associated elements of the upstream valve **412** in a reversed orientation as seen in FIG. **14**. The downstream valve actuator arm **456** is shortened to align the downstream valve cam follower **458** with the outer valve cam land **122**.

The action of the two valves **412**, **414** is such that at no time during the pump cycle are both valves open at the same time. Furthermore, as both the valves **412**, **414** and the shuttle **200** are driven by a single motor **24** and off of a single drive cam body **100**, exact synchronization of the valves **412**, **414** and the pump shuttle **200** is positively achieved by wholly mechanical means.

SENSORS ASSOCIATED WITH THE VALVE SUB-ASSEMBLY

Associated with each of the valves **412**, **414** is a valve motion sensor **328**, **330**. Each of these valve motion sensors **328**, **330** is actuated by a magnet **332**, **334** which is inserted into a valve sensor magnet port **332A**, **334A** in the outboard end **444** of the valve blade tang **435**. Located therebelow, in the associated valve anvil and outwardly located therefrom is the valve motion sensor Hall switch **328**, **330** which, with associated software, linked to the output of the valve sensor switches **328**, **330** to that of the drive motor encoder **300**, serves to stop the pump **10** and activate an alarm if a valve **412**, **414** is not operating correctly. This is essentially accomplished by comparing the expected output of the appropriate valve sensor **328**, **330** with the expected signal therefrom at a specific motor **24** and drive cam location.

Residing outwardly from each valve **412**, **414** and separated therefrom on valve pivot shaft **410** by tube present arm spacers **460** is the tube present sensor arm **340**. The upstream tube present sensor, in conjunction with the downstream tube present sensor, serves to determine the actual physical presence or absence of the IV tube in the pump **10**. Each of the tube present sensors **332**, **334** comprises an annular bearing or tube sensor pivot **336** which surrounds and rides on the valve pivot shaft **410**. The tube sensor arm web **338** extends outwardly from the tube sensor pivot **336** and serves to support the tube sensing blade **340** which extends forwardly from the sensor arm web **338** and the tube sensor flag **342** which extends substantially rearwardly from the sensor arm web **338**. The sensor blade **340** comprises a downward extension thereof so, when installed, the sensor blade tip **344** resides on the appropriate valve anvil. The insertion of a tube **5** between the blade tip **344** and the valve anvil will, therefore, serve to raise the blade **340** away from the anvil **570** and cause the sensor arm to pivot about the valve pivot shaft **410**. This serves to lower the rearwardly extending

valve sensor flag **342** thereby interrupting the tube present sensor optical switch **346** by the flag **342** moving into the interstice **348** of the tube present sensor optical switch **346** and interrupting the light beam extending thereacross, as shown in FIG. **17**. A return spring **350** serves to bias the tube sensor arm to a position wherein, should the tube **5** not be present, the tube sensor blade tip **344** rests on the associated valve anvil.

THE TUBELOADER SUB-ASSEMBLY

As shown in FIGS. **18** and **19**, the tubeloader sub-assembly utilizes two shafts associated with chassis **14**. These two shafts are the tubeloader camshaft **510** and the tubeloader layshaft **512**. These two shafts **510**, **512**, in conjunction with the valve pivot shaft **410**, provide the primary datum points for the relative locations of the various assemblies and associated elements thereof, throughout the pump. The locations of these three shafts is shown in FIG. **3**. By referencing all points in the pump to these shafts, and thereby to the chassis **14**, the pump structure can be indexed without the necessity of a wide variety of precision machined parts, whilst maintaining the requisite accuracy of the completed assembly.

The tubeloader layshaft **512** provides an axis about which all parts which are driven by camshaft **510** rotate save the valves and slide clamp. Moving upstream along layshaft **512**, the most outboard of the elements associated therewith are the downstream tubeloader pawls **514**. The downstream tubeloader pawls each consist of an annular body **516** which is adapted to ride on the tubeloader layshaft **512** and is fixed thereto by the associated helical pin **518** which extends through the pawl annulus **516** and the lay shaft **512** and into the opposed area of the annulus, thereby positively fixing the associated pawl **514** to the layshaft **512**. Extending forward of the pawl annulus or collect **516** is the pawl arm **518**. The pawl arm has a substantially linear section **520** and an arctuate section **522** extending outwardly and downward from the pawl collet **516**.

The shape of the arctuate section **522** of the pawl **514** is such that when the pawl **514** is fully lowered, the tube **5** is firmly wedged against the downstream platen **500**, thereby encircling the tube **5** between the pawl **514** and platen **500**.

In greater detail, the interior angled surface **526** of the pawl tip **524** intersects the tube **5** at an approximately 45 degree angle with respect to horizontal and is thereby operative to urge the tube **5** downwardly and inwardly against the tube detent **501** in the downstream platen **500**.

The pawl tip **524** encompasses a plurality of areas. The interior side of the tip defines a horizontal tube engaging surface **525**, an angled tube engaging surface **526**, a vertical tube capture surface **528**, a horizontal tube misload activating surface **530** and an externally facing tube rejection surface **532** on the exterior side thereof; and the aforementioned surfaces are disposed on the periphery of the pawl tip. These surfaces operate in concert with the downstream platen **500**.

The design comprehended by tubeloader pawl tip **524** is repeated on the lower edge of the upper pump jaw **220** and serves an identical function as shall be described herein.

When an operator is loading a tube into pump **10** and actuates the tubeloading cycle by means of an appropriate actuator, or a control button or switch, the tubeloader pawl tips **524** are lowered over tubeway **8** which, in combination with the lowering of the upper jaw **220**, serves to completely close off the longitudinal slot or opening on the outboard side of tubeway **8**. Should a tube be partially inserted into the

pump **10**, yet remain wholly outside the tubeway **8**, the tube reject surface **532** will operate in combination with nesting slots **582**, which are also resident on lower jaw **222**, to expel the tube **5** from the pump. In the event of a tube **5** being loaded partially within the tubeway and partially exterior thereto, the misload activating surface **530** will serve to pinch the tube **5** between the misload activating surface **530** and the associated section of either the downstream platen **500**, the upstream platen **800**, or the lower jaw **220** and thereby actuate a misload detection as described herein. Another possibility contemplated in the design of the pawl tip **524** is wherein the tube **5** is inserted into the tubeway **8** yet has not been fully drawn into contact with the tubestops **576**. In this event, the tube capture surface **528** will serve to draw the tube **5** rearwardly and into contact with the tubestops **576** and thereby execute a correct loading of the tube. The combination of the tube reject surface **532**, the misload activating surface **530** and the tube capture surface **528** provides for a sharp discontinuity between the various possibilities for loading scenarios aforementioned.

The vertical tube capture surface **528** additionally works in combination with the angled tube engaging surface **526** and the horizontal tube engaging surface **525** to hold the tube **5** securely against the tube stops **576** and to provide for a deformation of the tube **5** by co-action of the angled surface **526**, the horizontal surface **525** and the tube stop **576** to lock the tube securely into the tubeway **8** when the longitudinal tubeway aperture is closed as well as to provide substantially full face engagement of the tube **5** with the associated sensors.

The downstream platen **500**, or the corresponding upstream platen **800**, are preferably constructed of a molded plastic such as glass filled polyphenylsulfide. The downstream platen **500** serves a variety of functions.

The tubeloader bearing cup **502** provides for a mounting area for the tubeloader powertrain.

Gearbox sidewalls **503A** serve to house the tubeloader gearset **560** which comprises two helical gears **562**, **564** in a perpendicular arrangement so as to transfer rotation from a fore and aft mounted tubeloader motor **550** to the transverse tubeloader camshaft **510**. The downstream platen **500** gearbox housing further comprehends a camshaft bushing race **566** which serves to support the downstream camshaft bushing **568** in which the camshaft moves. The forward section of the downstream platen **500** comprises the downstream valve anvil **570** as well as the temperature sensors ports **572** and the lower air sensor transducer housing **574**. Aft of these areas are a plurality of tube stops **576** which serve to support the tube **5** rearwardly so as to provide controlled conformation of the tube **5** when in the loaded condition.

Aft of the tube supports **576**, the downstream platen **500** further provides for the downstream sensor pivot slot **578** which, in concert with associated apparatus, serves to correctly locate the downstream sensor array as shall be described. The rear barrier wall **580**, cooperative with chassis **14**, serves as a fluid barrier between tube **5** and the electrical components behind the rear barrier wall **580**. The rear barrier wall **580** is affixed to the chassis **14** by fasteners and additionally serves a fastening point for the downstream tube present sensor switch **346**.

Returning to the forward edge of the downstream platen **500**, a plurality of tubeloader pawl nesting slots **582** are seen. These pawl slots **582**, in combination with the tubeloader pawls **514** and the chamfered forward edge **584** of the downstream platen **500**, serve to promote a correct loading

of the tube **5** into the pump **10** by allowing the pawls **514** to lift and push the tube rearwardly against the tube stops **576**. Outward of the outermost of the pawl nesting slots **582**, a tube retaining detent **584** serves to retain the tube **5** in a position adapted to be captured by the pawls **514** during initial placement of the tube **5** within the tubeway **8** defined by the raised pawls **514** and the downstream platen **500** when the tubeloading assembly is in a state allowing the tube **5** to be loaded.

As aforementioned, the tubeloader motor **550** drives, by means of a plurality of gears, the tubeloader camshaft **510**. The tubeloader motor **550** is a d.c. motor. The tubeloader motor **550** further comprises a speed reduction gearset **534** operative to provide sufficient torque to rotate camshaft **510** against the drag placed thereon by the components in contact therewith and resident on layshaft **512**.

The tubeloader motor shaft **536** extends forwardly from the tubeloader motor **550** and passes through the tubeloader motor mount **538** by way of a central aperture **540** therein.

The tubeloader motor shaft **536** has a flat **542** defined therein which is operative to provide a seat for the tubeloader drive gear setscrew **544** which is inserted through a threaded setscrew aperture **546** in the tubeloader drive gear **562** and thereby fix the rotation of the tubeloader drive gear **562** to that of the tubeloader motor shaft **536**.

The tubeloader drive gear **536** is a helical cut gear wherein the teeth thereof are about the circumferential periphery thereof. These teeth engage corresponding teeth on the face of the tubeloader camshaft gear **564**, thereby allowing perpendicular actuation of the transversely mounted camshaft **510** by the longitudinally mounted tubeloader motor **550**.

The tubeloader camshaft gear **564** is releasably engaged with the camshaft **510** by means of a slideable engagement pin **588**.

The camshaft clutch pin **588** is cooperative with a clutch slot **590** on the rear or inboard facing face of the camshaft gear **564**. The clutchpin **588** resides transversely to the camshaft **510** in a longitudinal clutchpin slot **592** defined through the camshaft **510**. A longitudinal actuator pin **594** coaxially emplaced within the camshaft **510** and in endwise contact with the clutchpin **588** serves to selectively insert and allow the withdrawal of the clutch pin **588** from engagement with the clutch slot **590** on camshaft gear **564**. A biasing spring **596** is located within the camshaft **510** and in opposition to the longitudinal actuator pin **594**. The outboard end **598** of the actuator pin **594** is rounded to allow sliding contact therewith by the associated component.

Handwheel **600** provides a housing for a pivoting clutch tab **602** which comprises on its inboard facing surface a clutch cam **604** which is in sliding engagement with the outboard end **598** of actuator pin **594**. The clutch tab **602** is interior to handwheel **600** and is hinged thereto by a clutch tab pivot pin **606**. In operation, actuation of the clutch tab **602** by tilting same about clutch tab pivot pin **606** will cause the clutch cam **604** to impinge on and depress the outboard end **598** of the actuator pin **594** causing the actuator pin **594** to move inwardly against clutch biasing spring **596** and moving clutch pin **588** inwardly and out of contact with the clutch slot **590** in camshaft gear **564**, thereby allowing the camshaft **510** to be freely rotated manually by means of handwheel **600** without rotating the camshaft gear **564**.

The camshaft **510** is one of the three primary datum shafts resident in the pump **10**. The camshaft supports two compound cams denoted as the downstream cam **610** and the upstream cam **620**.

The downstream and upstream cams **610, 620** comprise, moving outwardly from chassis, a camshaft deadstop **612, 622**, a tubeloaded pawl cam **614, 624** which is itself a compound cam, and valve loading cam **618, 628**.

The camshaft deadstops **612, 622** work in cooperation with the chassis rotator stops **28, 30** to provide a positive stop for camshaft rotation. Associated electronics sense the stall condition of the tubeloader motor **550** and interrupt power thereto when the camshaft deadstops **612, 622** are in contact with the chassis rotator stops **28, 30** during an initial indexing cycle of the tubeloader assembly, thereafter the tubeloader **550** in combination with the tubeloader encoder **702, 704, 705** will back-count from the rotator stops **28, 30** and under control of associated software interrupt power to the tubeloader motor **550** prior to the deadstops **612, 622** making contact with the chassis rotator stops **28, 30**.

Moving outwardly from the camshaft deadstops **612, 622**, the tubeloader pawl cams **614, 624** serve to actuate the tubeloader pawls **514**. Additionally, each of the tubeloader pawl cams **614, 624** has a locking surface **616, 626** which serves to activate a second, rigidly affixed lifting follower associated with the tubeloader layshaft **512** so as to provide a positive fixation of the associated elements when the layshaft **512** reaches the end of its travel.

Outward of the pawl cams **614, 624** are the valve loading cams **618, 628**. These cams serve to lift the valves **412, 414** out of the tubeway **8** during the loading operation. The valve loading cams accomplish this lift in cooperation with the valve loading tangs **440** as aforescribed.

Outermost on the camshaft **510** reside the sensor arm cams **630, 632**. The downstream sensor arm cam **630** comprises a single surface and is operative to raise or lower the downstream sensor arm.

The upstream sensor arm cam **632**, however, is a compound cam having a sensor arm actuating surface **634** and, located outwardly therefrom and integral therewith, the slide clamp loader crank **650**.

All of the cams associated with camshaft **510** are fastened thereto by helical pins driven transversely through the hubs of the various cams and through the camshaft **510**.

The tubeloader layshaft **512** supports all of the loading members associated with placing the tube **5** in the tubeway **8**. Additionally, the layshaft serves to pivotally support other elements which are driven at differing rates than the tubeloader pawls **514**. Innermost along layshaft **512**, wherein innermost defines that area closer to chassis **14**, are the upper jaw pawls **652, 654**.

The upper jaw pawls are biased in an upward position by means of helical pre-load springs **656** which are wound about layshaft **512** and are hooked to and have one end hooked to the torsion spring stops **45** and **47**, associated with the tubeloader layshaft apertures **44, 46**. The other end of the preload spring **656** being hooked onto the respective upper jaw carrier **652, 654**. Each of the upper jaw carriers **652, 654** further comprises a forwardly extending arm portion **658** which has a downwardly aimed terminus **660**. Forwardly extending arm portion **658** is adapted, in combination with upper jaw tie rod **662**, to support the upper pump jaw **220**.

The downwardly extending termini **60** of the upper jaw carrier **652, 654** further define a distinctive tubeloading tip shape, as mentioned in the description of the tubeloader pawls **514**.

Located rearward of the forwardly extending arm portion **658**, a spring slot **664** is formed in the upper jaw carrier **652, 654** and is operative to retain the associated torsion springs

656 therein. The upper jaw carrier **652, 654** have further defined a bifurcated central portion **667** which is adapted to retain the upper jaw carrier locking tangs **668** in the interstice of the bifurcated central portion **667** of the associated upper jaw carrier **652, 654**.

Extending rearwardly of the central area **667**, an upper jaw carrier cam follower arm **670** has defined therein an upper jaw cam follower port **672** which is adapted to receive the upper jaw carrier arm cam followers **674**. The upper jaw cam followers **674** are slidingly retained in the upper jaw cam follower ports **672** and are biased against tubeloader pawl cam **614, 624** by preload-spring **675**. The purpose behind this being that should a tube **5** be misloaded beneath the upper jaw **220** or pawls **514**, a sensor associated with the position of the upper jaw **220** and in combination with a tubeloader encoder **702, 704, 705**, associated with the tubeloader motor armature shaft **701**, will detect that the upper jaw **220** and layshaft **514** have ceased their motion while the tubeloader motor continues to rotate as the clearance between the upper jaw carrier cam follower arm **670** and the radially extensive seat **676** of the upper jaw cam follower **674** is closed. An electronic detection circuit will record this differential motion and cause the tubeloader motor **550** to reverse its rotation, opening the upper jaw **220** and tubeloader pawls **514** thereby expelling the tube **5**.

To assure a final fixed registration of the upper jaw **220** and the other assemblies driven by layshaft **514**, the locking follower **668** rides up on the locking surfaces **616, 626** of the tubeloader pawl cam or layshaft drive cam **614, 624**, and is adjustably fixed relative to the upper jaw carrier arm **652, 654** by means of adjustment screws **680**. The upper jaw carriers are fixed to layshaft **512** by means of spiral pins so as to actuate a co-rotation thereof.

As seen in FIG. **16**, moving outwardly from the upper jaw carrier arms are the valve spring retainers **450**. Outward of the valve spring retainers **450** resides the innermost of the tubeloader pawls **514** as aforescribed.

Associated with, and pivotal about layshaft **512**, are the upstream and downstream sensor carrier arms **690**. As it is necessary for the tube **5** to be completely loaded in the tubeway **8** before the application of the associated sensors, the sensor carrier arm **690** is actuated by a separate and delayed cam with respect to action of the rest of the components affixed to layshaft **512**. Associated with each of the sensor carrying arms **690** is a downwardly extending sensor arm cam follower **692** having a downward biased spring **694** associated therewith. Affixed to a central portion of the sensor carrying arm **690** and in substantially opposing contact with the sensor arm cam **630, 632** is the sensor arm opening spring **696** which, in the preferred embodiment is a leaf spring. This arrangement allows for both the opening of and the closure of the sensor array associated with the upstream or downstream sensor carrier arm **690** by a single cam respectively.

As can be seen in FIG. **16**, the sensor arm **690** further comprises a forward forcipate end **698** which is operative in combination with a sensor handle pin **799** inserted thereacross, to support the associated sensor sub-assembly.

SENSORS ASSOCIATED WITH THE TUBELOADER SUB-ASSEMBLY

As recited previously, there are a plurality of sensors associated with the sensor arm **690** of the tubeloader sub-assembly. The most downstream of these sensors is the ultrasonic air detection apparatus or transducer **728** as shown in FIG. **22**. The ultrasonic transducer **728** acts in

concert with a second transducer element located in the downstream platen **500**, as aforescribed. The ultrasonic transducer **728** is housed in a compoundly pivotal housing **720**. This sensor housing **720** comprises a vertically split housing body including a transducer cavity **724**. The housing **720** further comprises a substantially horizontally axially extensive suspension slot **722** which, itself, comprehends an oval joining ring **725**, which is defined by a substantially oval and longitudinally extensive sensor arm pin retainer **723**. The suspension slot **722** serves to capture the sensor handle pin **799**, while allowing the sensor assembly **720** to move in fore and aft relation thereto. The sensor assembly **720** is further restrained by the vertically disposed sensor arm pivot slot **578** in combination with sensor housing lift pin **721**, which is retained in lift pin ports **726** and **746** allowing vertical axial motion thereof, to allow the sensor **720** to roll over or tilt against the top of tube **5** when the sensor arm cam **630** actuates the substantially downward motion of the forward forcipate end of the sensor arm **690**. This ability to roll over, or conversely execute a rocking motion with respect to the tube **5**, allows the sensor housing **720** to come into a substantially vertical compressive contact with the tube **5**. This allows the tube to be extended or stretched equally across the face of the associated sensor, thereby eliminating either a volumetric or stress gradient in the tube **5** beneath the associated sensor so as to improve the accuracy of response of the sensor associated with, or connected to, housing **720**. Essentially all of the sensors associated with, or actuated by, sensor arm **690** execute the above described motion so as to achieve the above described result.

The next sensor located inboardly of the ultrasonic air detection transducer **720** is the downstream pressure sensor which resides in housing **734**. The sensor itself comprises a fairly standard, full bridge array on a deflection beam **740**. The deflection beam **740** is actuated by a sensing foot **730** which includes a substantially hemispherical tip **738**. The hemispherical tip **738** is surrounded by a conical extension of the housing **734**. The deflectability of the deflection beam **740** is controlled by seat pin **742** and stiffener **744** in conjunction with sensor foot fastener **743**. The hemispherical foot tip **738**, in combination with a conical circumferential enclosure thereof has, to achieve maximum accuracy, the requirement that the combination of the foot tip **738** and the conical enclosure be emplaced on the tube **5** in an essentially normal orientation thereto which is achieved by use of a compound rocker arrangement, as previously described, associated with the transducer housing **720** as shown FIG. **21**. In this sensor, being contiguous with the ultrasonic detector **720**, the compound rocking motion thereof is actuated by the lift pin **721** and oval rocker slot **722** of the transducer housing **720**.

The corresponding upstream pressure sensor resident in housing **750**, **760** provides an essentially similar layout save that the rocker assembly is unitary with the housing halves **750**, **760** and the rocker slot associated herewith is denoted as upstream slot **758** defined in the upstream rocker handle **756** which includes oval inserts **754** and further comprises a separate lift pin **752** riding in an associated vertical slot **810** in the upstream platen **800**. Also associated with the tubeloader assembly is the tubeloader motor encoder as aforesaid. The encoder comprises an encoder flag wheel **702** which, in the preferred embodiment, comprehends a tubeloader encoder flag wheel hub **702A** and a plurality of flags **702F**, resident therebehind is the tubeloader encoder support collar **703** which serves to support the tubeloader encoder optical switches **704**, **705** and is affixed to motor

550 via pinch clamp **706** and further supports the optical switch printed circuit board **707**.

The downstream platen **500** also serves to support a plurality of temperature sensors which consist of thermistors **754T** and **755T** which are gasketed to the downstream platen **500** by means of gaskets **760T** and are supported from below by the thermistor support **762T**.

THE SLIDE CLAMP LOADER SUB-ASSEMBLY

The slide clamp loader sub-assembly and its related sensors are generally associated with the upstream platen **800**. The upstream platen **800** comprises a rearward facing fluid barrier wall **801** which is connected by fasteners to chassis **14**. The fluid barrier wall **801** serves with the rear wall of the chassis and the rear wall of the downstream platen **500** to effectively seal the electronic assemblies from fluid ingress. Mirroring the downstream platen **500**, the upstream platen **800** further has defined thereon a tube sweep chamfer **812**. With the substantially identical chamfer resident on the shuttle facing interior side of the downstream platen **500**, the upstream tube sweep chamfer **812** accounts for forward shift of the tube therefor. The forward facing edge of the upstream platen **800** further defines a plurality of tubeloader pawl nesting slots **803** which are identical functioning to the tubeloader pawl nesting slots **582**. Furthermore, the upstream platen further has defined therein a similar forward facing chamfer as the downstream platen chamfer **584**.

The upstream platen further has defined thereon the upstream valve anvil **805** and a plurality of tube stops **809** of similar function to the tube stops **576** associated with the downstream platen **500**. The upstream platen further receives support from the upstream end of the valve pivot shaft **410** residing in carrier **807**. The upstream-most end of the upstream platen **800** further has defined on the exterior peripheral edge thereof a upstream tube retaining detent **842** which is identical in function and cooperative with the corresponding downstream tube retaining detent **584**. The base of the upstream platen **800** further has defined thereon a slide clamp loading groove **856**. This groove, in combination with the upper slide clamp channel **824** resident in slide clamp carrier **814**, serves to capture the slide clamp **895** through which passes tube **5**. Additionally, present in the slide clamp channel **824** are a plurality of slide clamp locating pins **824A**, **824B** which serve to provide, in combination with an asymmetric slide clamp **895**, a preferred orientation of the slide clamp **895** and thereby as the slide clamp **895** is already resident on the tube **5**, a preferred loading direction of the tube **5** into the pump **10**.

The slide clamp loader assembly is driven by camshaft **510** and is actuated by the slide clamp loading crank **650**. The slide clamp loading crank **650** has inserted therein a slide clamp loading crank pin **804** upon which rides a slide clamp actuator bushing **802**. The rotation of this crank is converted into a substantially linear motion by cooperative movement of the slide clamp actuator bushing **802** and the slide clamp traveler **815** by means of motion of the slide clamp actuator bushing **802** and the slide clamp traveler bushing race **813**. The slide clamp traveler **815**, in cooperation with the slide clamp clam pin **826**, provides substantially fore and aft motion of the slide clamp clams **820**, **830**, which are operative to grasp and releasably retain the slide clamp **895**. The slide clamp clams **820**, **830** are in a substantially scissorlike arrangement with respect to each other and reside in the slide clamp clam shell **832**, which is operative to allow fore and aft motion of the slide clamp

clams **820, 830** therein. The tubeloader pawls further serve to raise the slide clamp shield **811**. This ensures that the slide clamp **895** will not be accidentally removed from the pump **10** as the position of the slide clamp traveler **815** provides that shield or visor **811** will be in a lowered position at such time as the pump **10** is in operation, thereby precluding removal of the slide clamp from the slide clamp groove **856**.

As aforementioned, slide clamp **895** is adapted to be gripped by the slide clamp clams **820, 830**. This is achieved by a cooperation between the slide clamp **895**, having detents or grippable elements impressed therein, and the slide clamp loader clam tips **820, 822** which are essentially barblike so as to ensure retention of the slide clamp **895** when the clams are engaged.

In operation the slide clamp loader functions in concert with the tubeloader assembly to ensure correct loading of the tube **5** and the associated slide clamp **895**. After the tubeloader pawls **514** close about the tube **5**, the slide clamp loading assembly, specifically the slide clamp clams **820, 830**, close onto the slide clamp resident about the tube **5** and within the slide clamp groove **856**. As the pawls **514** close, and the upper jaw **220** lowers into its operating position, and subsequent to the valves **412, 414** lowering to close off the tube **5**, the clams **820, 830** draw the slide clamp **895** into the slide clamp groove **856**, thereby opening the slide clamp as it slides past tube **5** which is being retained by the upstream tube stops **844**.

The cam arrangement between the valve loading cam races **120, 122** and the tube loader cams assures that the slide clamp will be closed by a reverse of the aforerecited motion of the slide clamp **895** with respect to the tube **5** prior to the tube being in a condition allowing removal thereof from the tubeway **8**.

SENSORS ASSOCIATED WITH THE SLIDE CLAMP LOADER

The slide clamp loader has two primary sensors associated therewith. The first of these sensors is resident in the upstream platen **800** about the slide clamp groove **856**. This sensor is denoted the slide clamp positioning sensor. The slide clamp positioning sensor is located on sensor base **880**. Resident on sensor base **880** are two light emitting diodes **872** and **876** which are positioned in a fore and aft arrangement on a first side of the slide clamp groove **856**. Diametrically opposed to the light emitting diodes **872, 876** across the slide clamp groove **856**, are a corresponding pair of photocells **870, 874**. The photocells **870, 874** are also arranged fore and aft to align with the diodes **872, 876**. The diodes **872, 876** emit light into a first or transmitting pair of light pipes **864, 868** which extend upwardly above the upstream platen **800** on one side of the slide clamp groove **856**. The light pipes **868, 864** terminate in 45 degree internal reflecting surfaces **863** which serve to bend the output of the diodes **872, 876** into horizontal beams transverse to the slide clamp groove **856** at a height suitable for intersection of the beams with a slide clamp **895** present in the groove **856**. A corresponding set of receiving light pipes **860, 862** across from the transmitting light pipes **864, 868** serve to receive the light beam emitted by the diodes **872, 876** and transmit same down to the receiving photocells **870, 874** thus putting the light sources and sensors in photonic communication.

The receiving light pipes **860, 862** also comprehend 45 degree internal reflecting surfaces **863** in opposing relation to those of transmitting light pipes **864, 868**.

In operation the slide clamp sensors serve to identify both the position and presence of a slide clamp **895** in the slide

clamp loader sub-assembly. The two sensor sets corresponding to the outer photocell **874** and the inner photocell **870** work in concert to accurately display the location of the slide clamp **895** within the loader sub-assembly. Specifically, the two sensors **874** and **870** determine the location of the slide clamp **895** according to the following truth table wherein high denotes a beam transmitted across the slide clamp groove **856** and low denotes a condition wherein reception of a specific beam is absent.

	Outer Beam	Inner Beam
No Slide Clamp	High	High
Clamp Present & Open	Low	Low
Clamp Present & Closed	High	Low
Clamp Not Fully Home	Low	High

As can be seen from this table, the duality of the sensor array allows not only a detection of the presence or absence of the slide clamp **895**, but also detection of the position thereof within the slide clamp groove **856** and, therefore, as the tube **5** is in a fixed location within the tubeway **8**, an indication of the state of the slide clamp **895**, namely opened or closed, is also provided.

Also associated with the slide clamp loader sub-assembly, a micro switch **882** in combination with an actuator **882A**, which is operated by crank pin **804**, serves to detect operation of the tubeloader camshaft **510** by means of handwheel **600** and with associated electronics will register an alarm when handwheel **600** is rotated.

THE PUMP HOUSING

The last of the major sub-assemblies associated with the pump **10** is the pump housing **900**. In general aspect, the housing **900**, as well as the pump assembly **10**, is adapted to be stackable vertically so as to allow, in an alternative embodiment, a plurality of pumps **10** to be driven off of a single associated control module.

The pump housing **900** provides for an attachment and fixation point for the motor mount strap **955** which serves to support the pump motor **24** and the tubeloader motor **550**, which are supported in resilient grommets **960, 965**, which have associated therewith rotation-suppressing indents **970, 972** which serve to hold securely the two motors **24, 550** and suppress torsional vibration thereof with the co-action of the indents **970, 972** and the corresponding indent-engaging keys **972A, 972B**.

The case **900** further consists of a tubeway access slot **904** which has an upstream end **902** and a downstream end **901**, wherein both the upstream end **902** and the downstream end **901** are geometrically adapted to form drip loops in the tube **5** by means of a downwardly angled orientation of each of the tubeway access slot ends **901, 902**. This geometric adaptation of the tubeway slot ends **901, 902** serves to ensure a conformation of the tube **5** which serves to prevent fluid ingress of the pump **10** from leaks associated with fluid delivery components exterior to the pump **10**. The housing **900** further has defined therein an access port **906** adapted to receive therein the tubeloader camshaft handwheel **600** so as to provide access thereto by an operator.

CONCLUSION

This description of the preferred embodiment of the instant invention is indicative of that embodiment presently preferred and should not be deemed to restrict the scope of the instant invention in any way more restrictive than the

23

scope of the Claims appended hereto, and other and equivalent embodiments of the instant invention are to be deemed as expressly included in the claimed elements of the instant invention.

In accordance with our invention we claim:

1. A housing for an infusion pump having an inlet side and an outlet side and a tubeloading slot adapted to receive an IV set therein and positioned between said ends and having a pump mechanism associated with said tubeloading slot, said tubeloading slot comprising a first end and a second end wherein said first end and said second end are located exterior to said pump mechanism and said first end and said second end are downwardly curved toward the exterior of said infusion pump housing wherein the exteriormost edge of said first end and said second end are partially below said tubeloading slot.

24

2. The invention according to claim 1 wherein said tubeloading slot is substantially straight and said downwardly curved first end and second end place a downward curvature on said IV set, exterior to said infusion pump housing forming drip loops in said IV set and said loops in combination with said downwardly curved first end and second end are operative to keep fluid resident on an exterior area of said IV set and out of said housing.

3. The invention according to claim 1 wherein said tubeloading slot is substantially straight and said first end and said second end are curved downwardly from said tubeloading slot.

* * * * *