



US006005563A

# United States Patent [19]

[11] Patent Number: **6,005,563**

White et al.

[45] Date of Patent: **Dec. 21, 1999**

## [54] USER INTERFACE FOR CONTROLLING AUDIO FUNCTIONS IN A WEB BROWSER

[75] Inventors: **Christopher M. White**, San Francisco, Calif.; **Mark H. Krueger**, Fukuoka, Japan; **David R. Anderson**, Cupertino, Calif.; **Jeffrey D. Yaksick**, Sunnyvale, Calif.; **Joe F. Britt, Jr.**, Saratoga, Calif.

[73] Assignee: **WebTV Networks, Inc.**, Mountain View, Calif.

[21] Appl. No.: **08/755,237**

[22] Filed: **Nov. 22, 1996**

### Related U.S. Application Data

[63] Continuation-in-part of application No. 08/660,088, Jun. 3, 1996.

[51] Int. Cl.<sup>6</sup> ..... **G06F 17/30**

[52] U.S. Cl. .... **345/327; 345/357**

[58] Field of Search ..... **345/327, 326, 345/328-352, 353, 356, 357, 354.355**

### [56] References Cited

#### U.S. PATENT DOCUMENTS

5,325,423	6/1994	Lewis	379/90
5,488,411	1/1996	Lewis	348/8
5,538,255	7/1996	Barker	463/41
5,564,001	10/1996	Lewis	395/154
5,612,730	3/1997	Lewis	348/8
5,701,451	12/1997	Rogers et al.	395/600
5,715,412	2/1998	Aritsuka et al.	345/326
5,745,909	4/1998	Perlman et al.	707/513
5,752,246	5/1998	Rogers et al.	707/10
5,793,964	8/1998	Rogers et al.	395/200.32
5,799,063	8/1998	Krane	379/67

### OTHER PUBLICATIONS

Simpson, *Windows 95 uncut*, ID6 Books Worldwide, Inc., Froth Cir. Ca., 1995, pp. 540-549.

"Four Audio Distribution Options In The News", Dialog(R) File 248:PIRA, (c) 1997 Pira International, 1pg.

"RealAudio client 3.0", Dialog(R) File 248:PIRA, (c) 1997 Pira International, 1pg.

"Real Progress: The Internet As Information Utility", Dialog(R) File 248:PIRA, (c) 1997 Pira International, 1pg.

"Digital Audio And Disabled Learners", Dialog(R) File 2:INSPEC (c) 1997 Institution of Electrical Engineers, 1pg.

"Emerging Technologies—New Opportunities In Platforms", Dialog(R) File 647:CMP (c) 1997 CMP, 1pg.

Primary Examiner—Steven P. Sax

Attorney, Agent, or Firm—Workman, Nydegger & Seeley

[57]

### ABSTRACT

Web browser software is implemented in a processing system housed in a set-top box connected to a television and communicating over a wide-area network with one or more servers. The browser allows a user to use a remote control device to navigate between hypertext anchors in World-Wide Web pages displayed on the television. User inputs are entered from the remote control device using an infrared IR link in order to move a selection between hypertext anchors or various control buttons displayed on the television display. The browser is capable of downloading audio files from Web sites and generating sound through a speaker of the television set based on the audio files. Background music is generated during Web browsing based on audio files downloaded from one of the servers or audio files stored in memory in the set-top box. A background music audio file from a server can be downloaded while another background music audio file is played. An audio panel can be displayed when an audio file from a Web site is downloaded and played to form a user interface by which the user to play, stop, pause, rewind, or fast-forward the audio file.

16 Claims, 19 Drawing Sheets

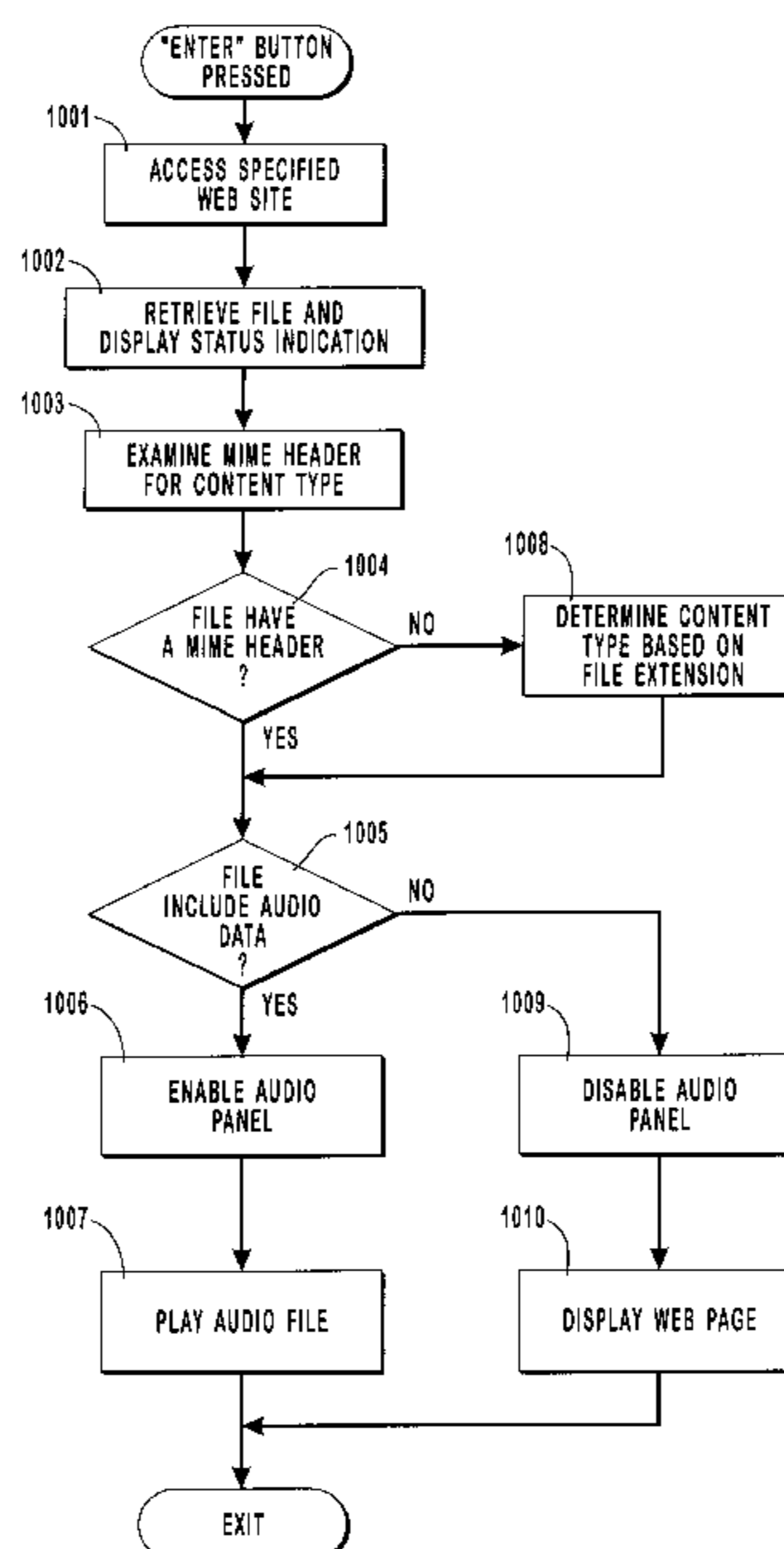

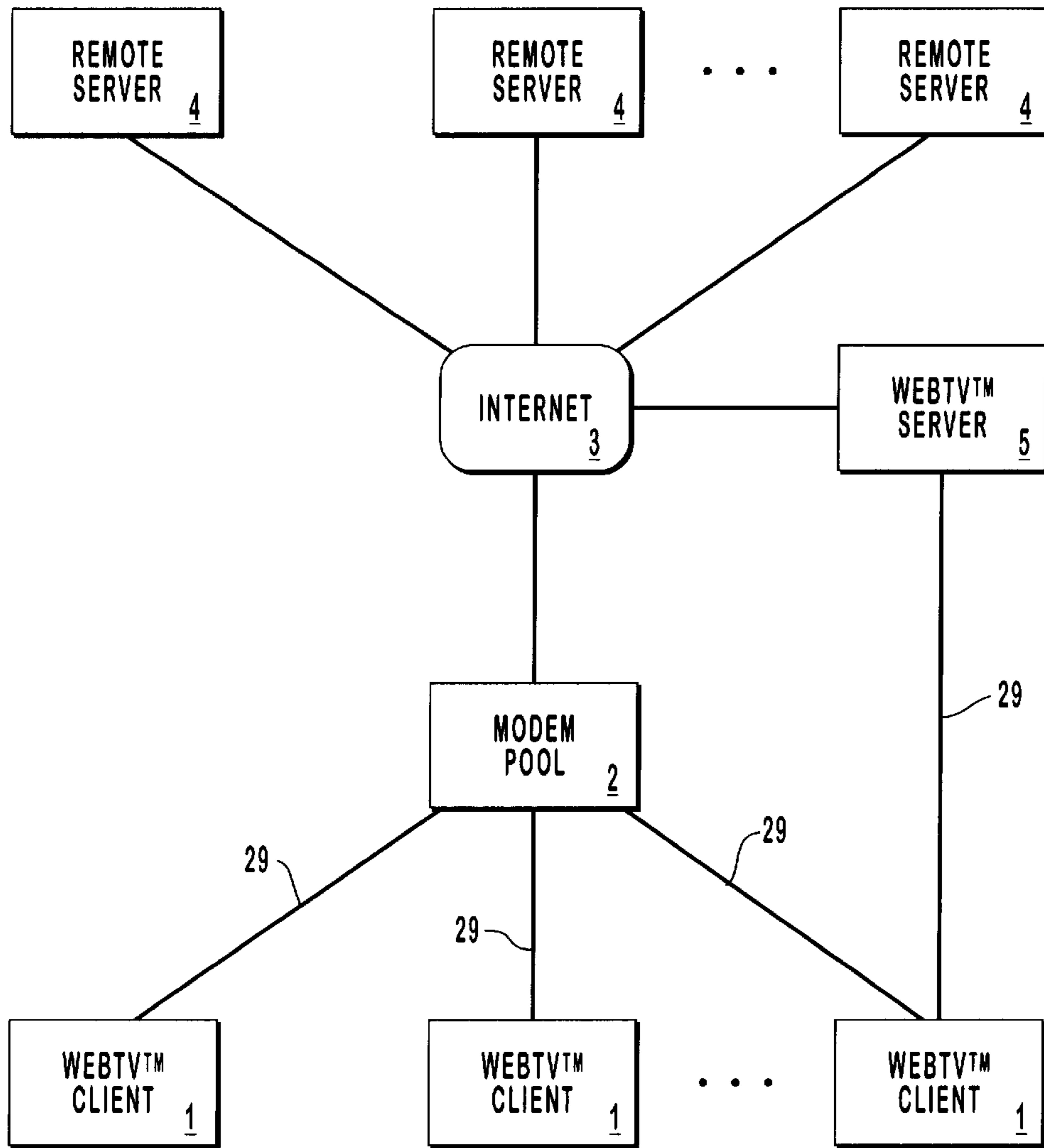

FIG. 1A

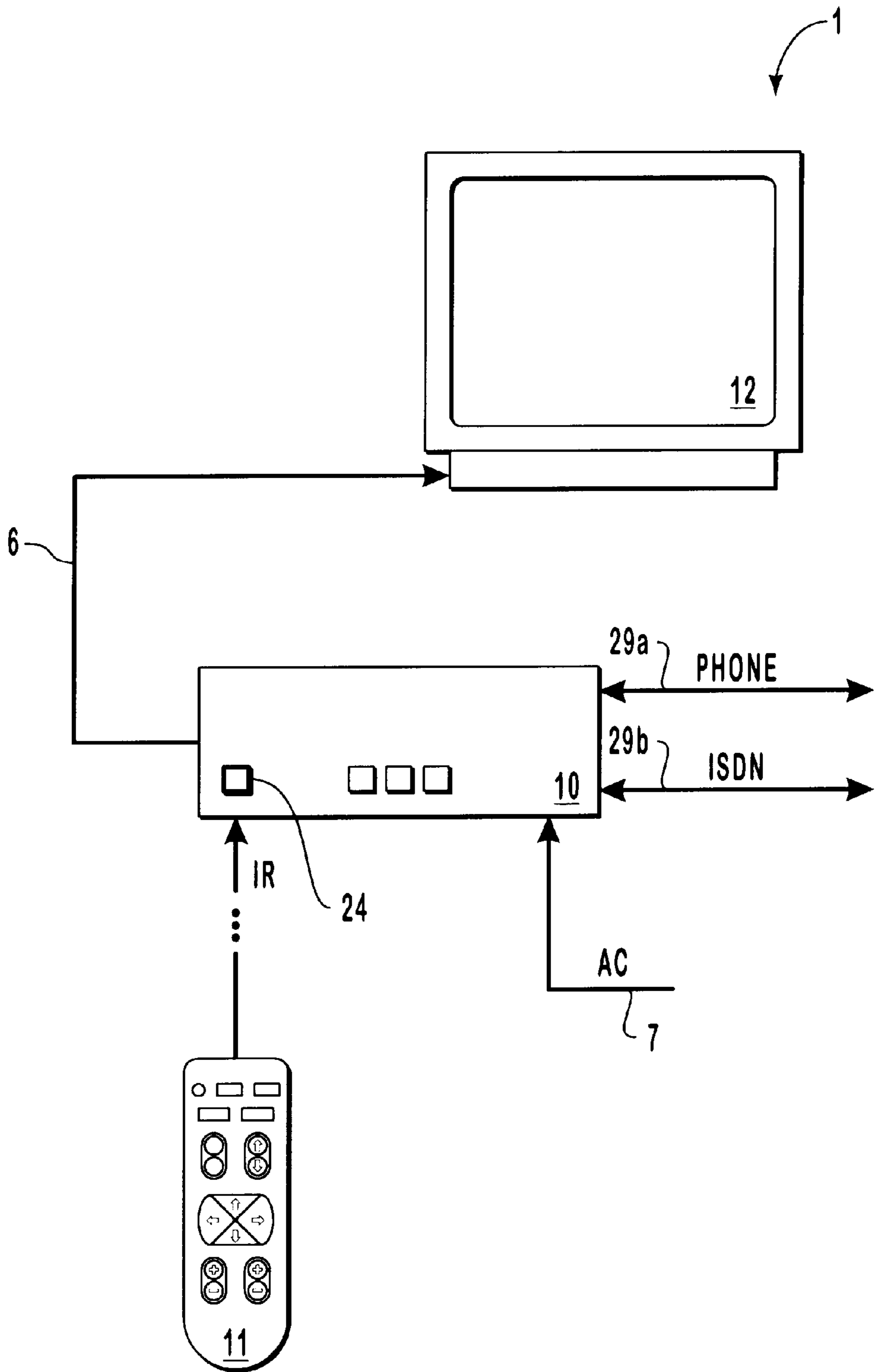

FIG. 1B

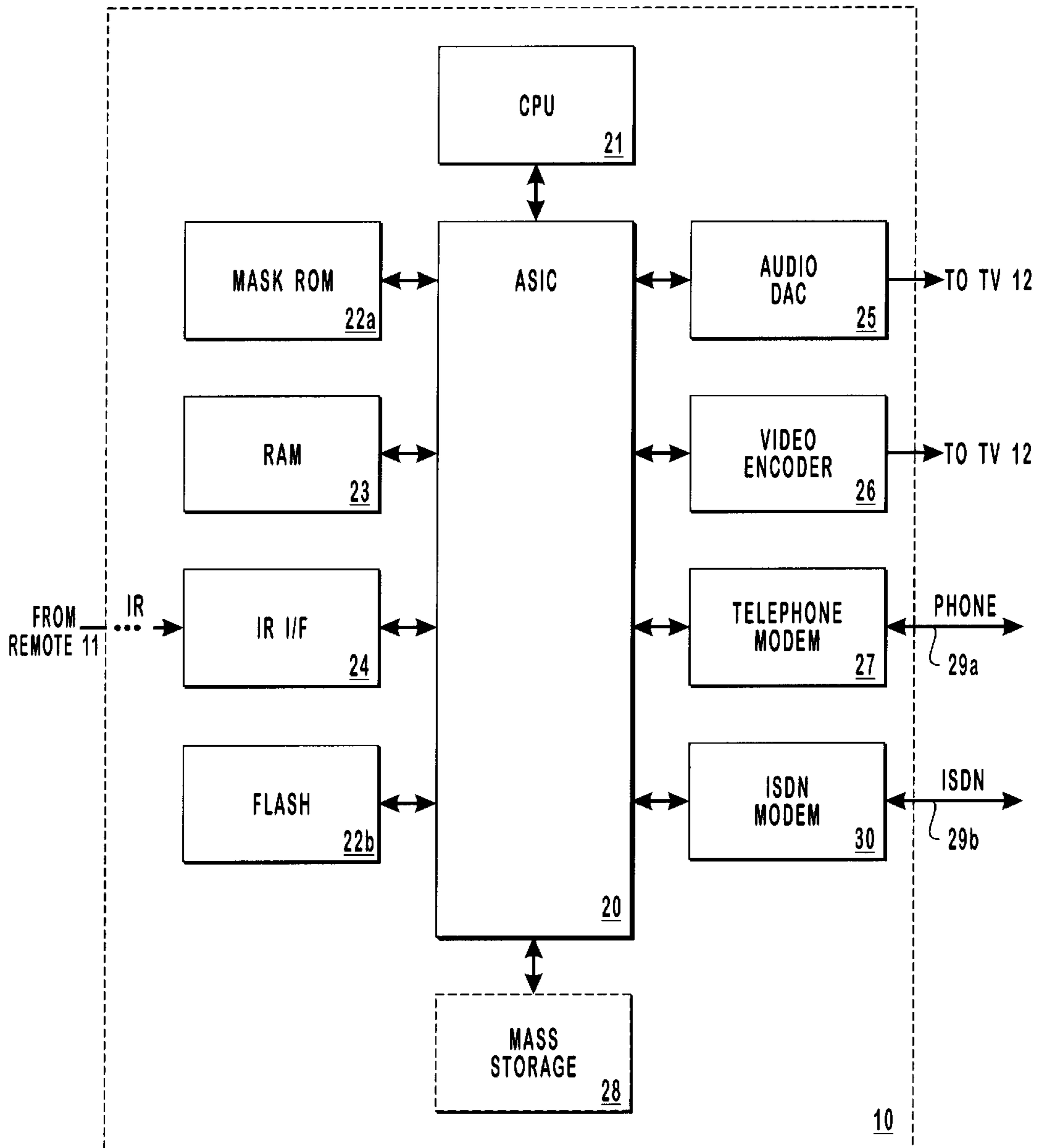

FIG. 1C

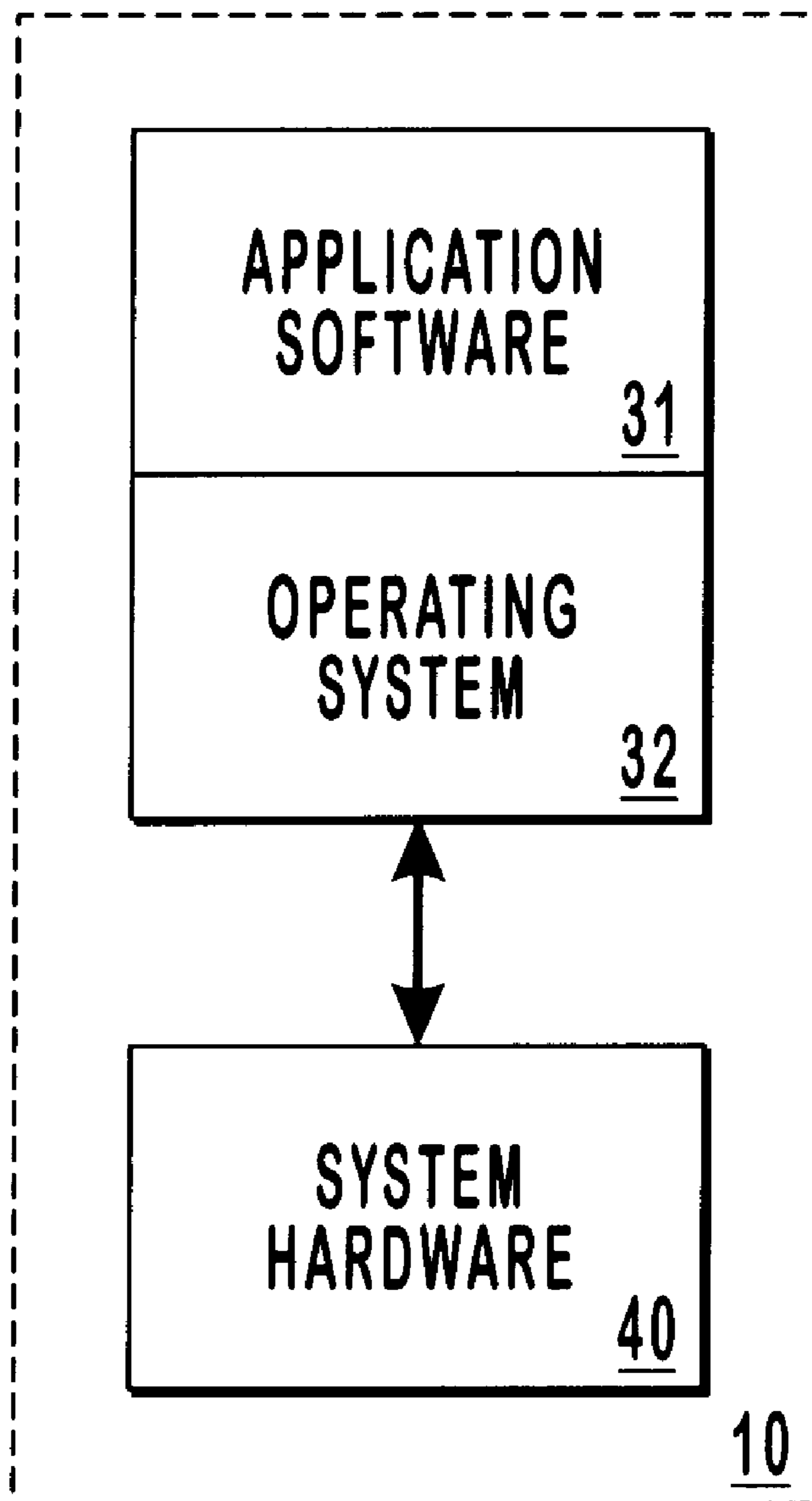

FIG. 2A

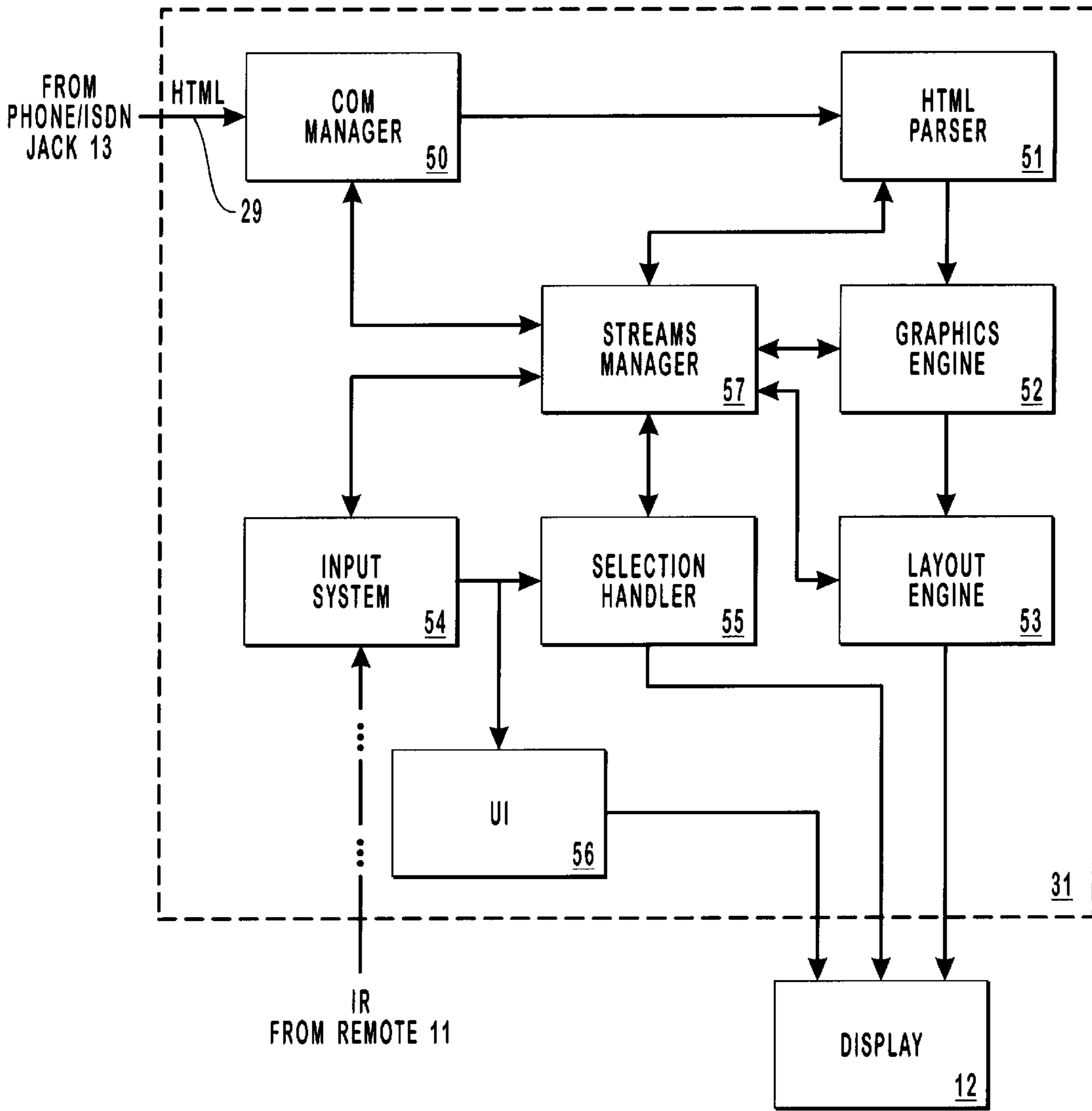

FIG. 2B

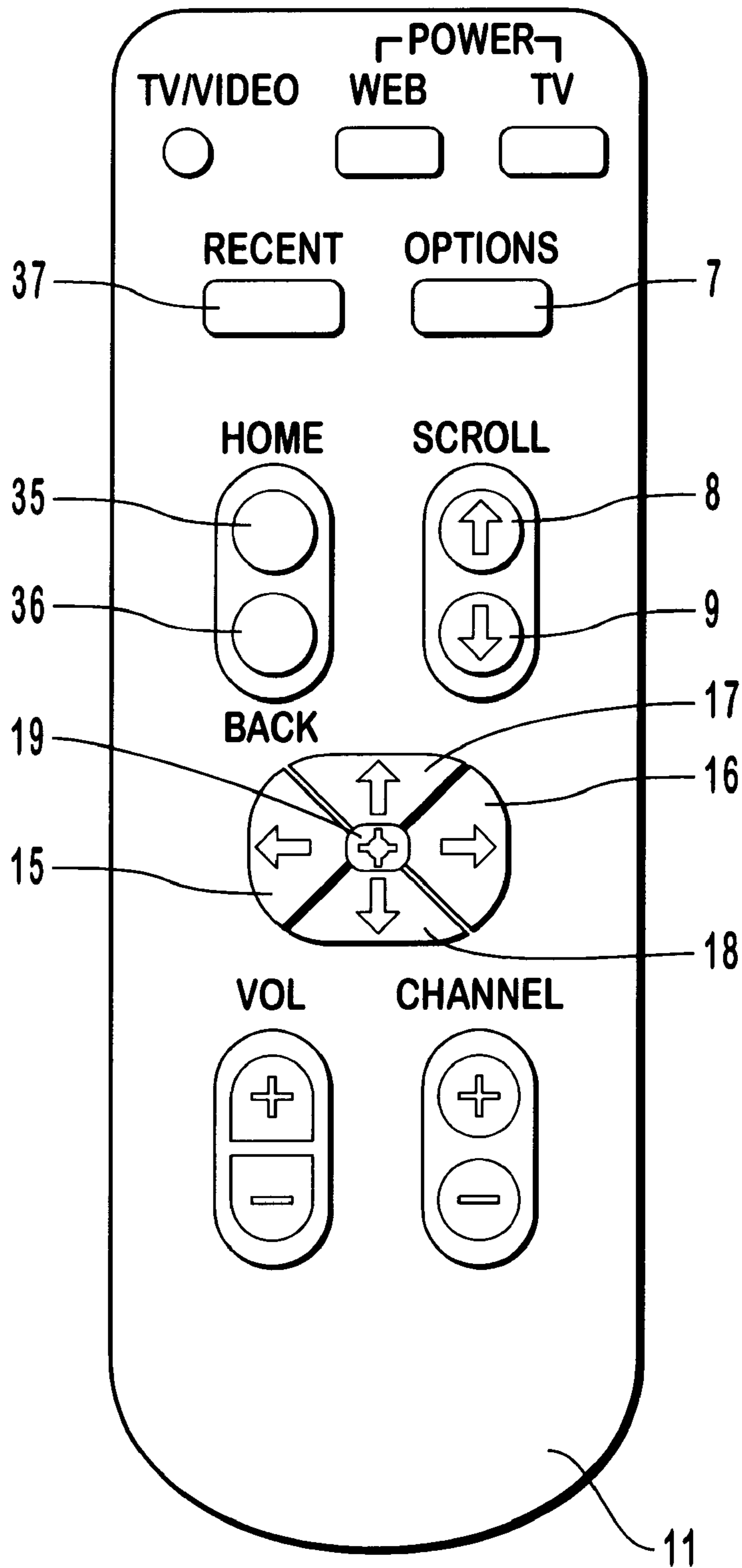

FIG. 3

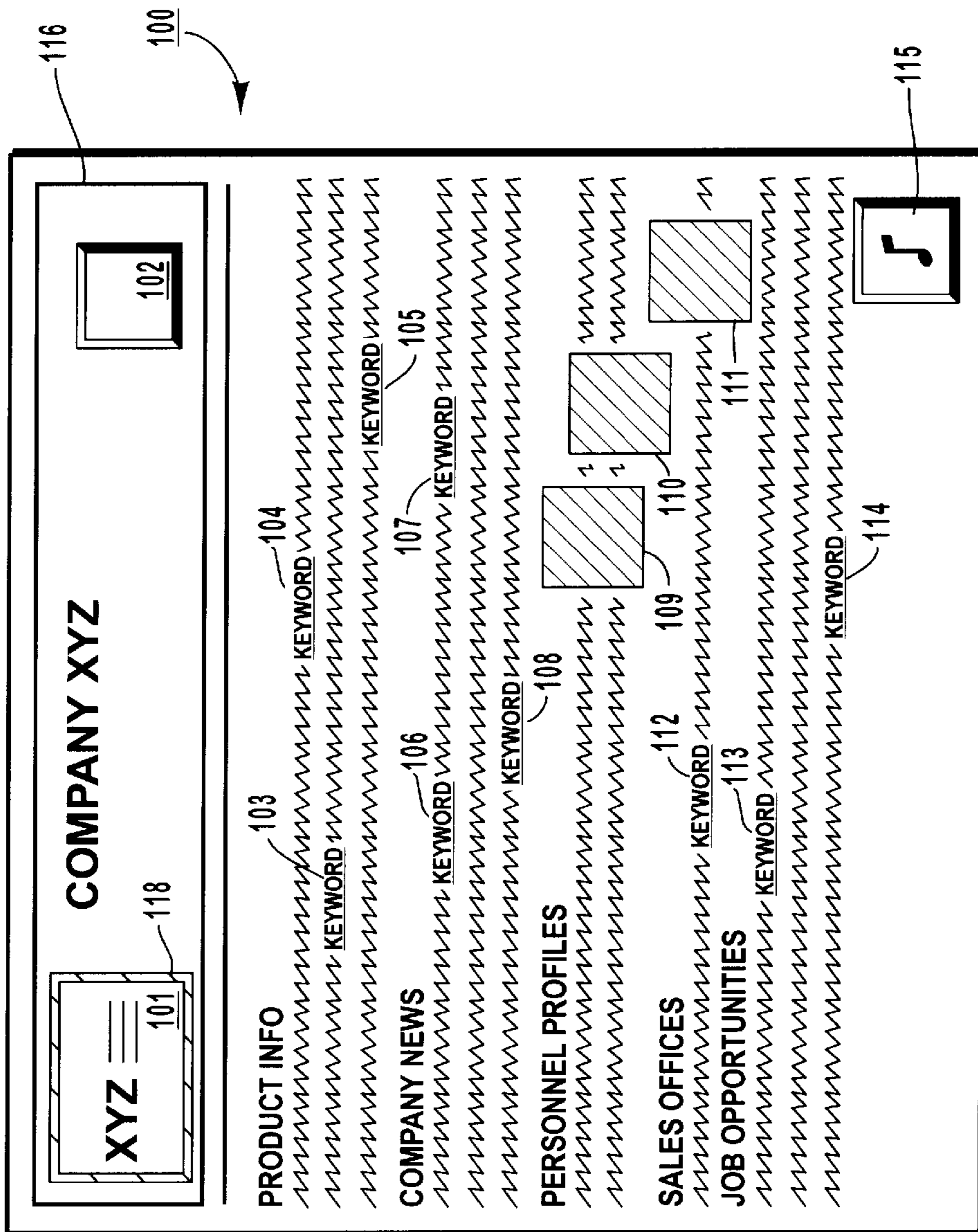

FIG. 4A



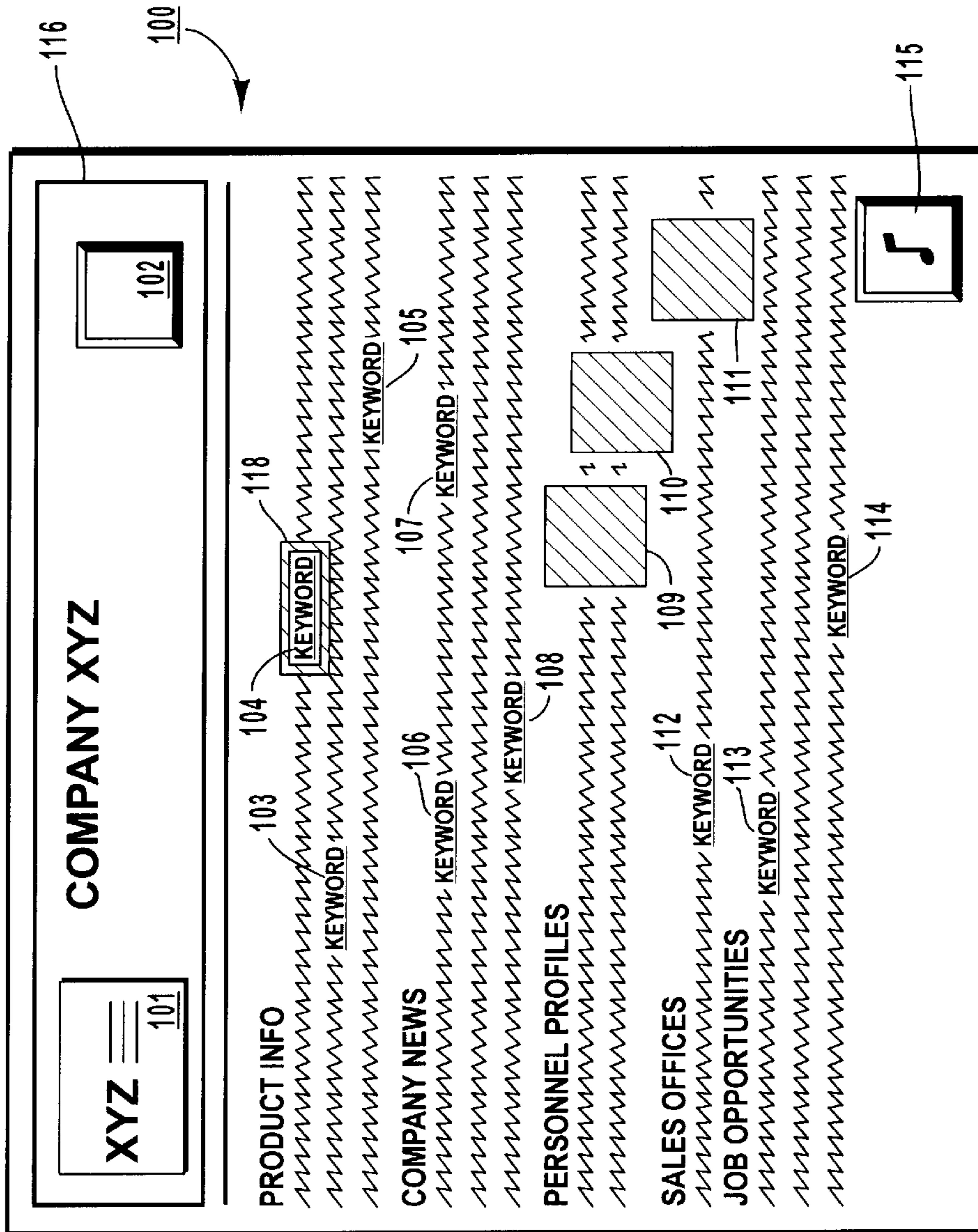

FIG. 4B

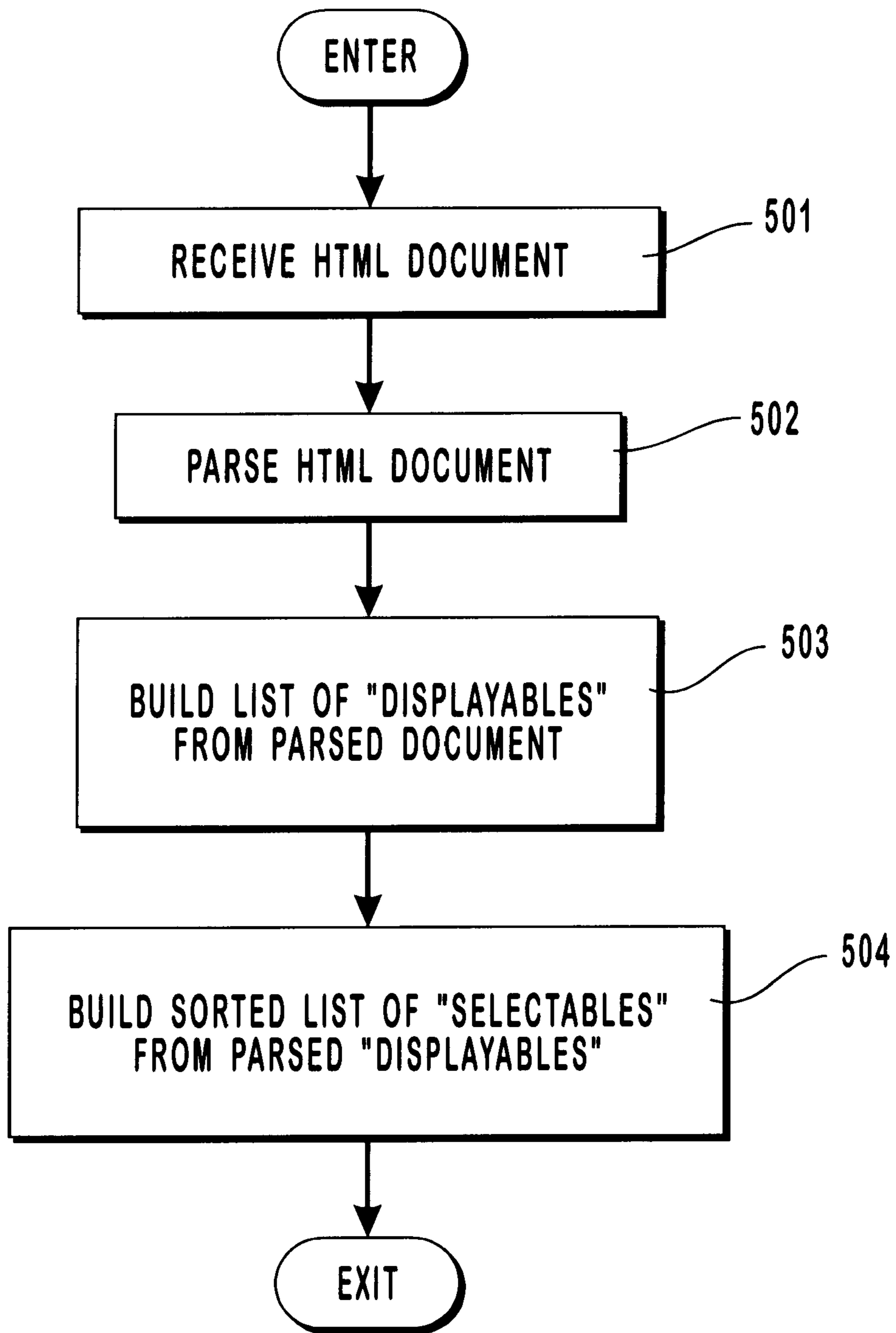

FIG. 5

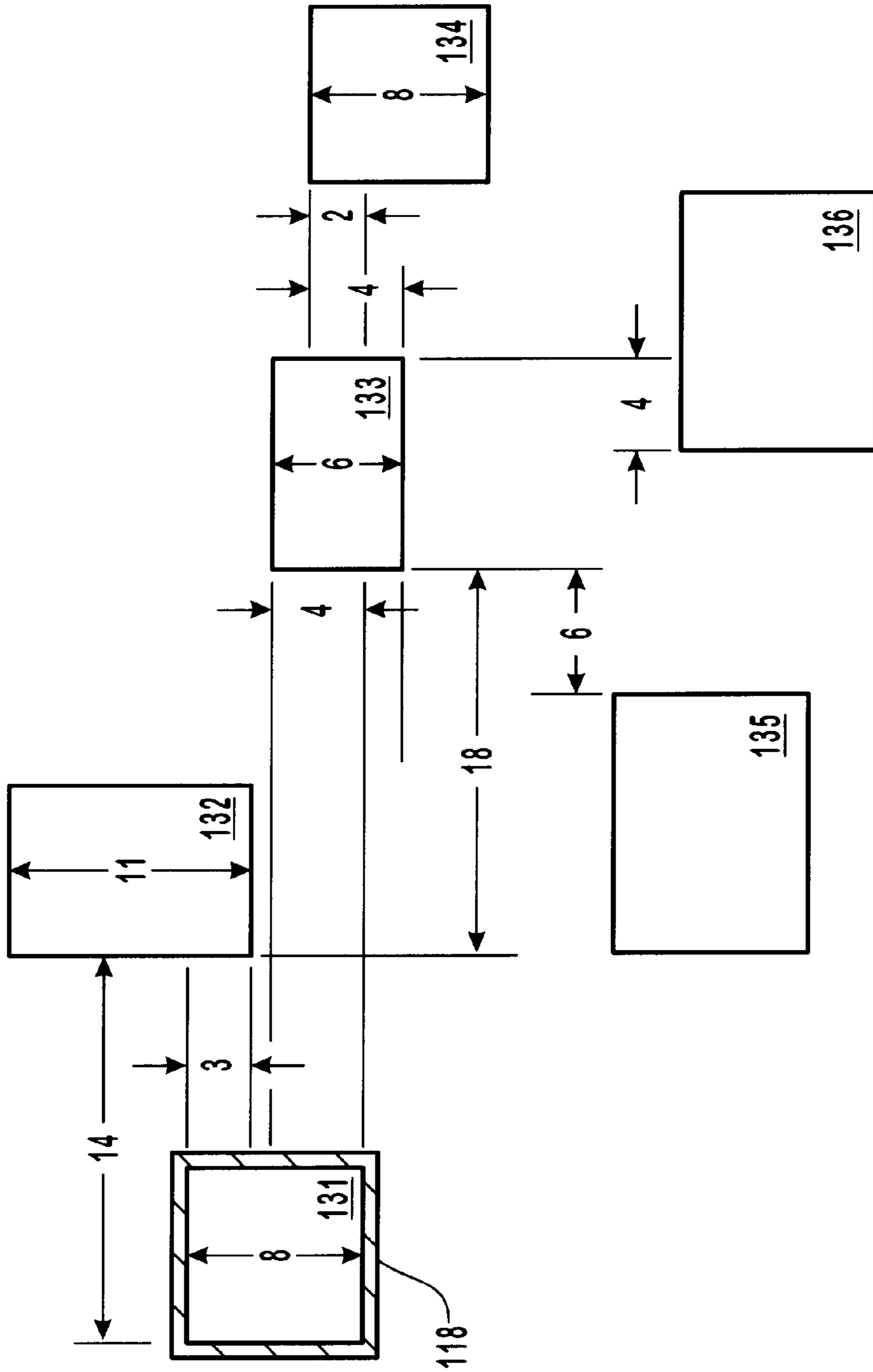

FIG. 6

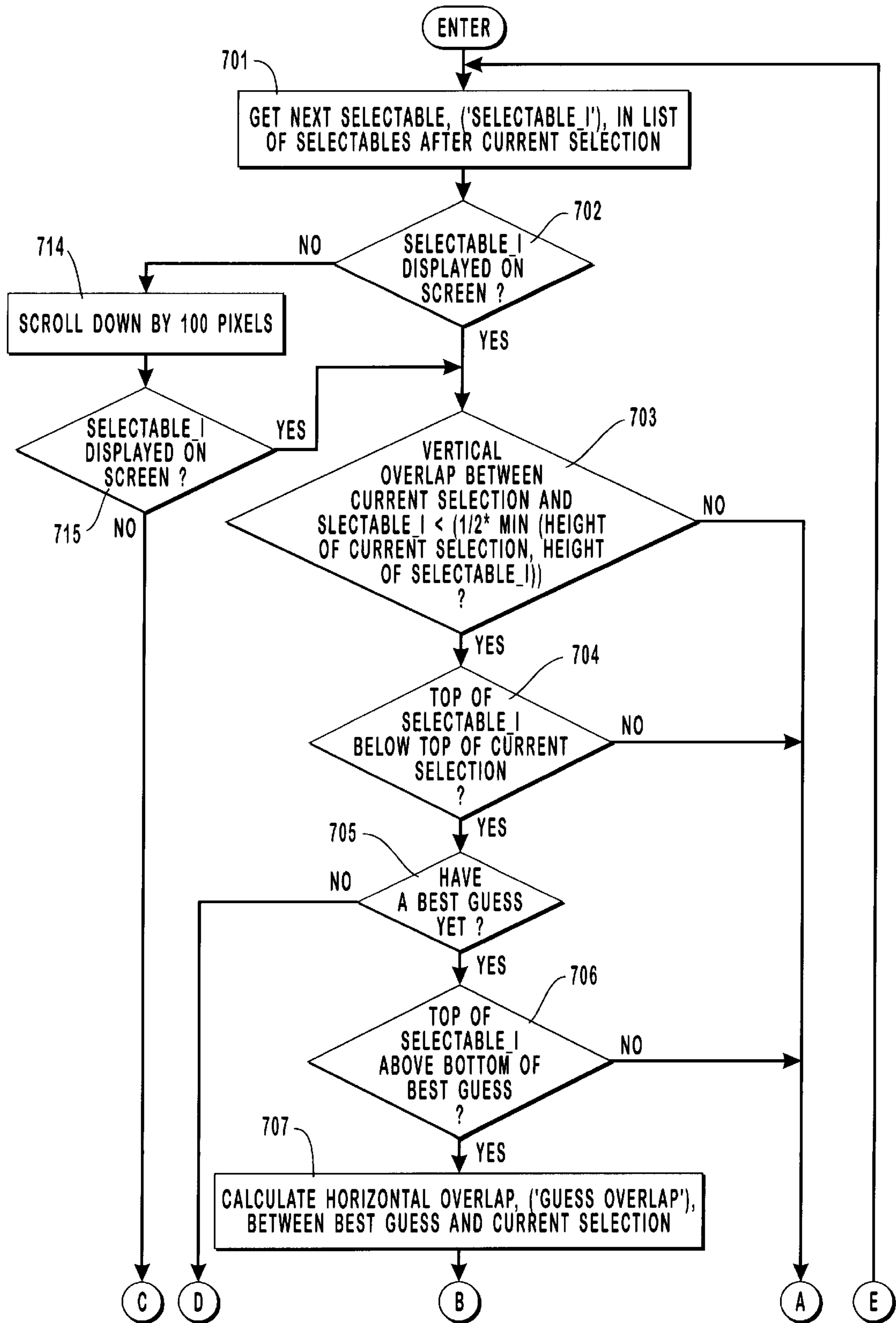

FIG. 7A

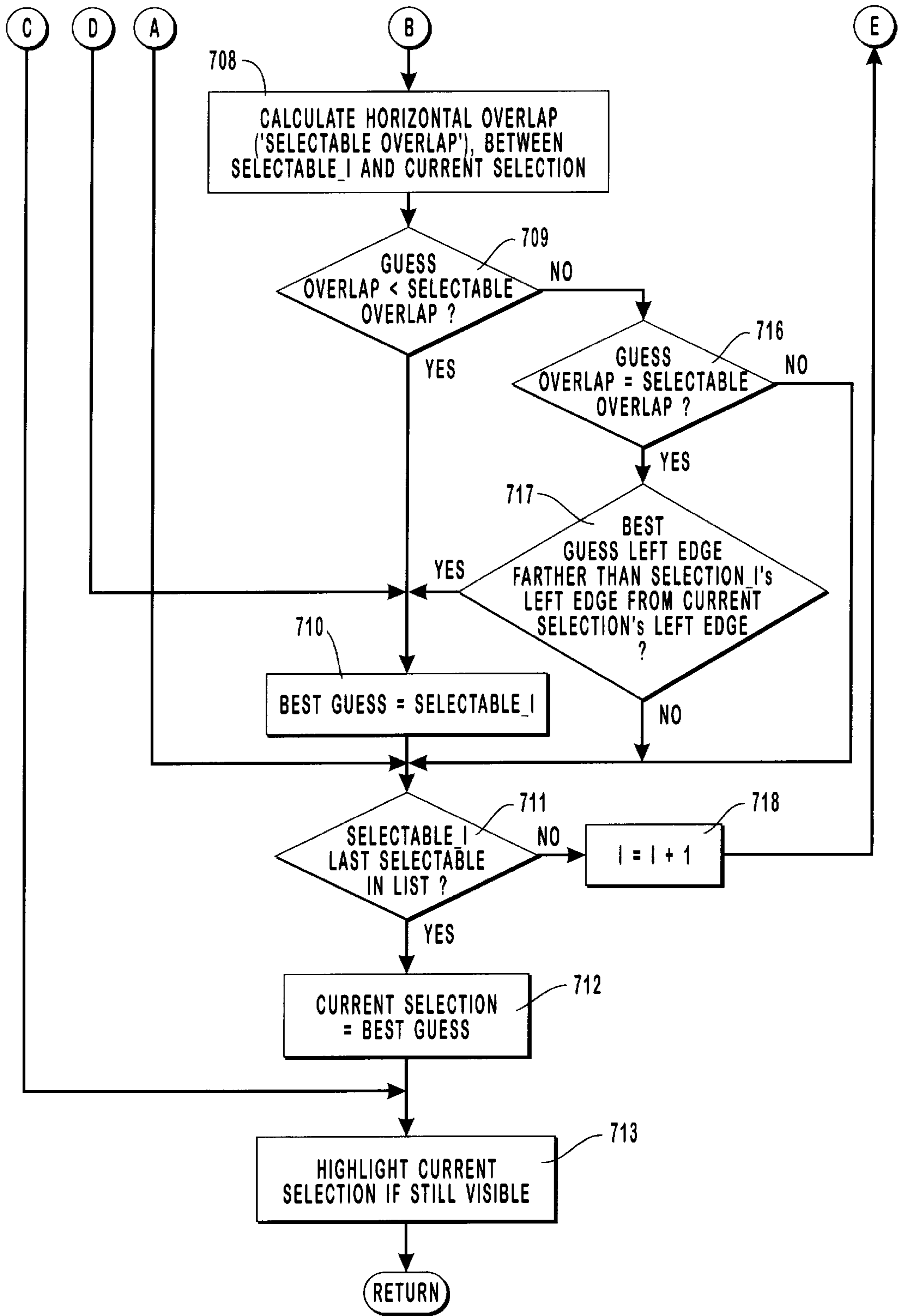

FIG. 7B

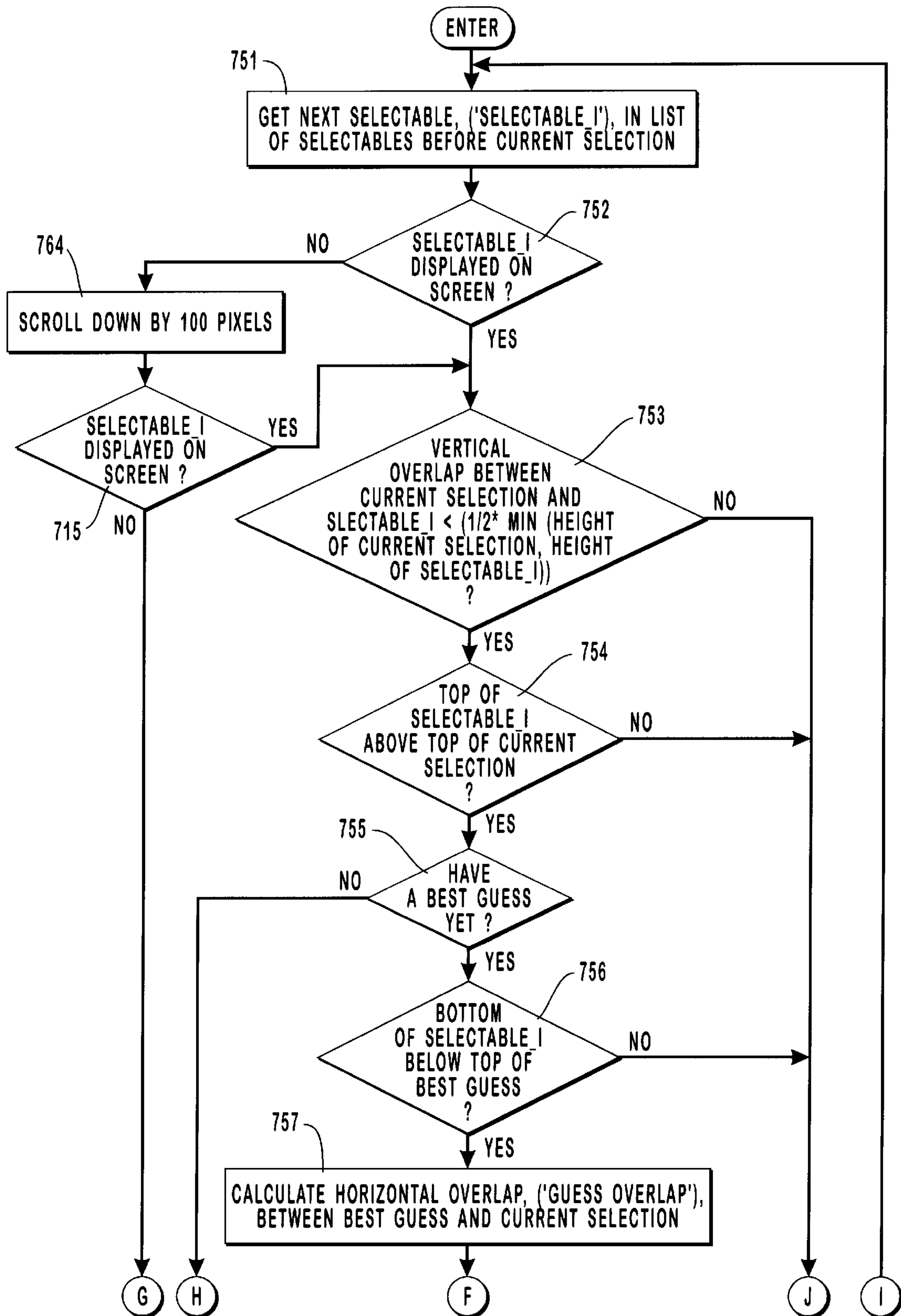

FIG. 7C

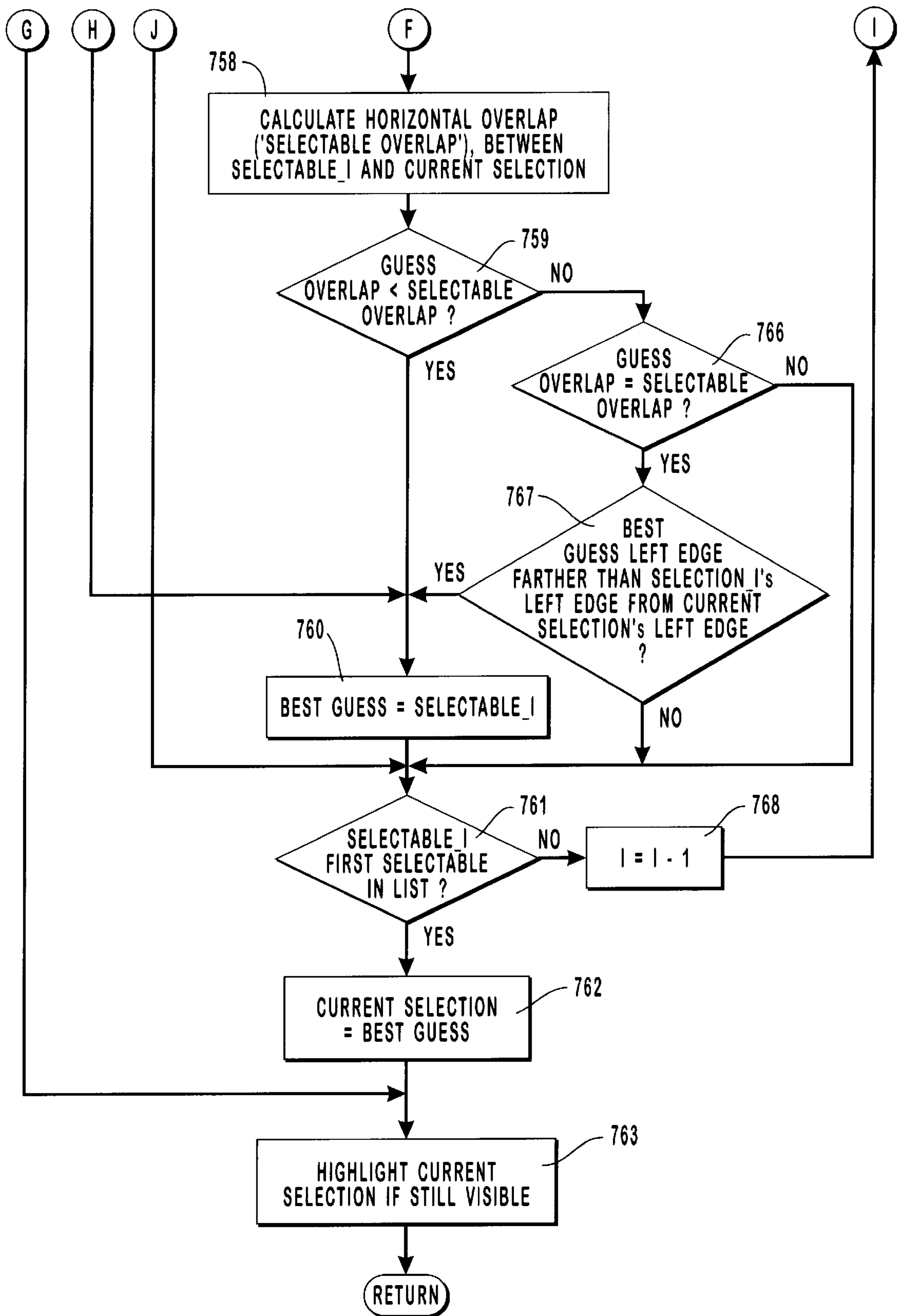

FIG. 7D

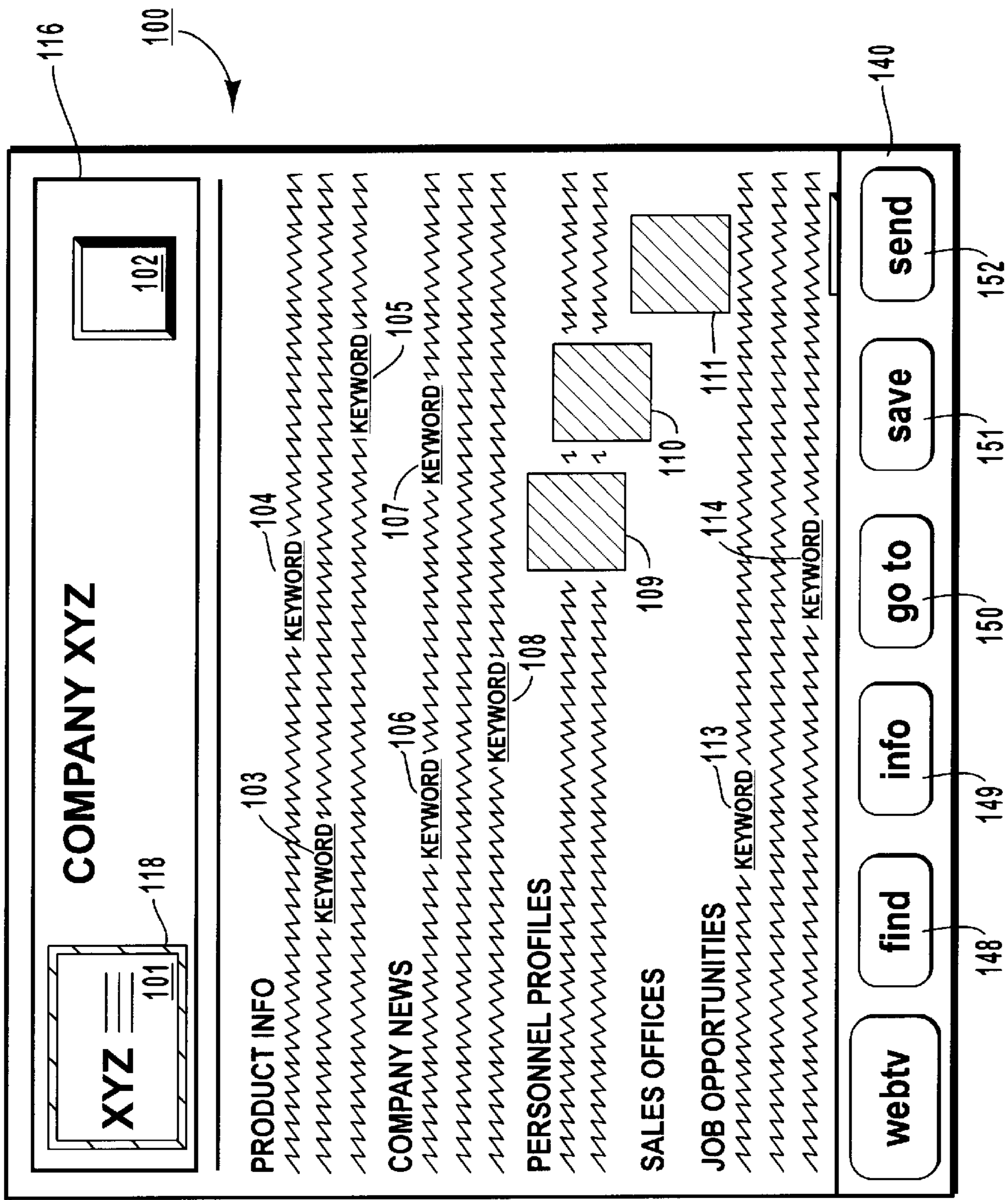

FIG. 8A



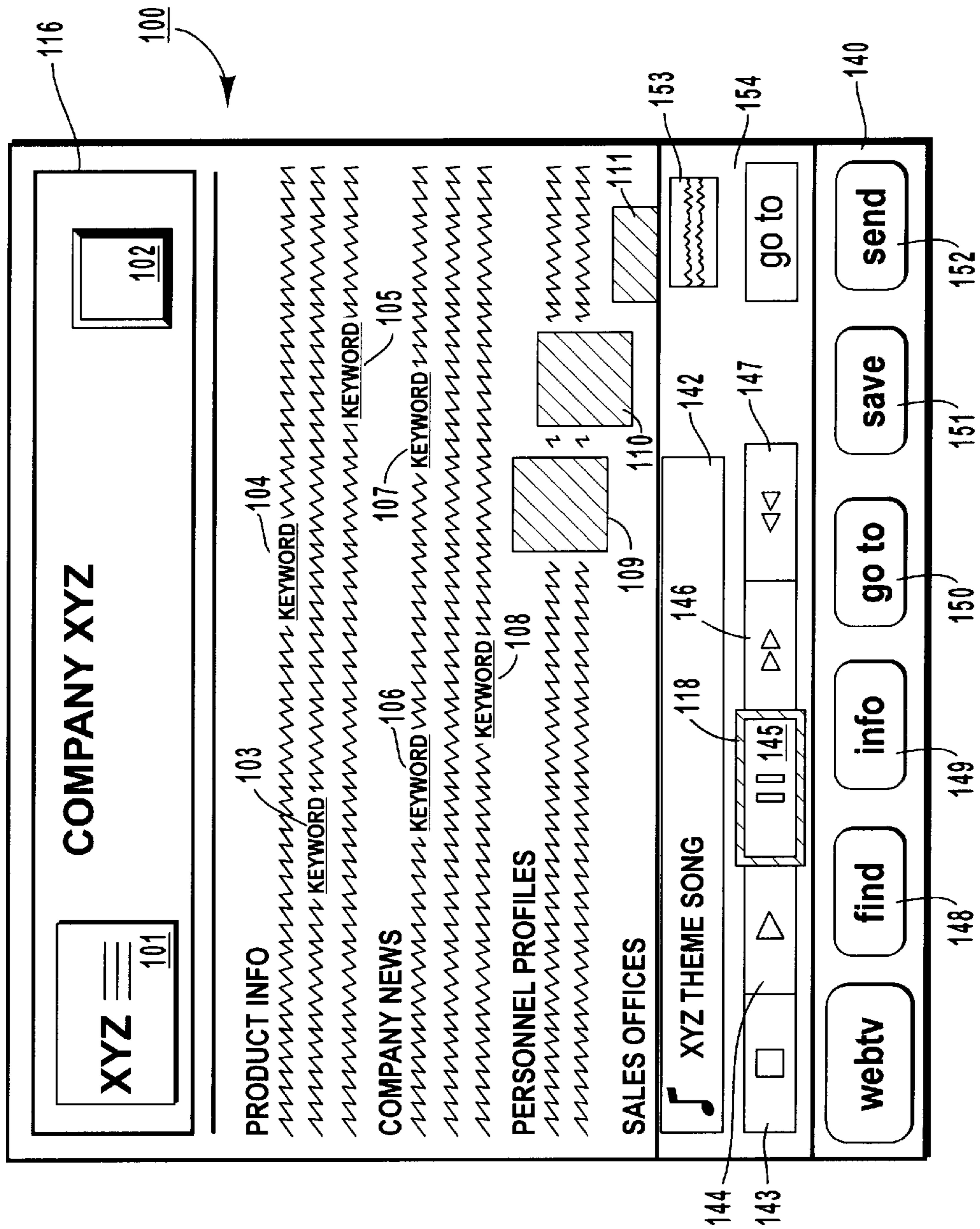

FIG. 8B

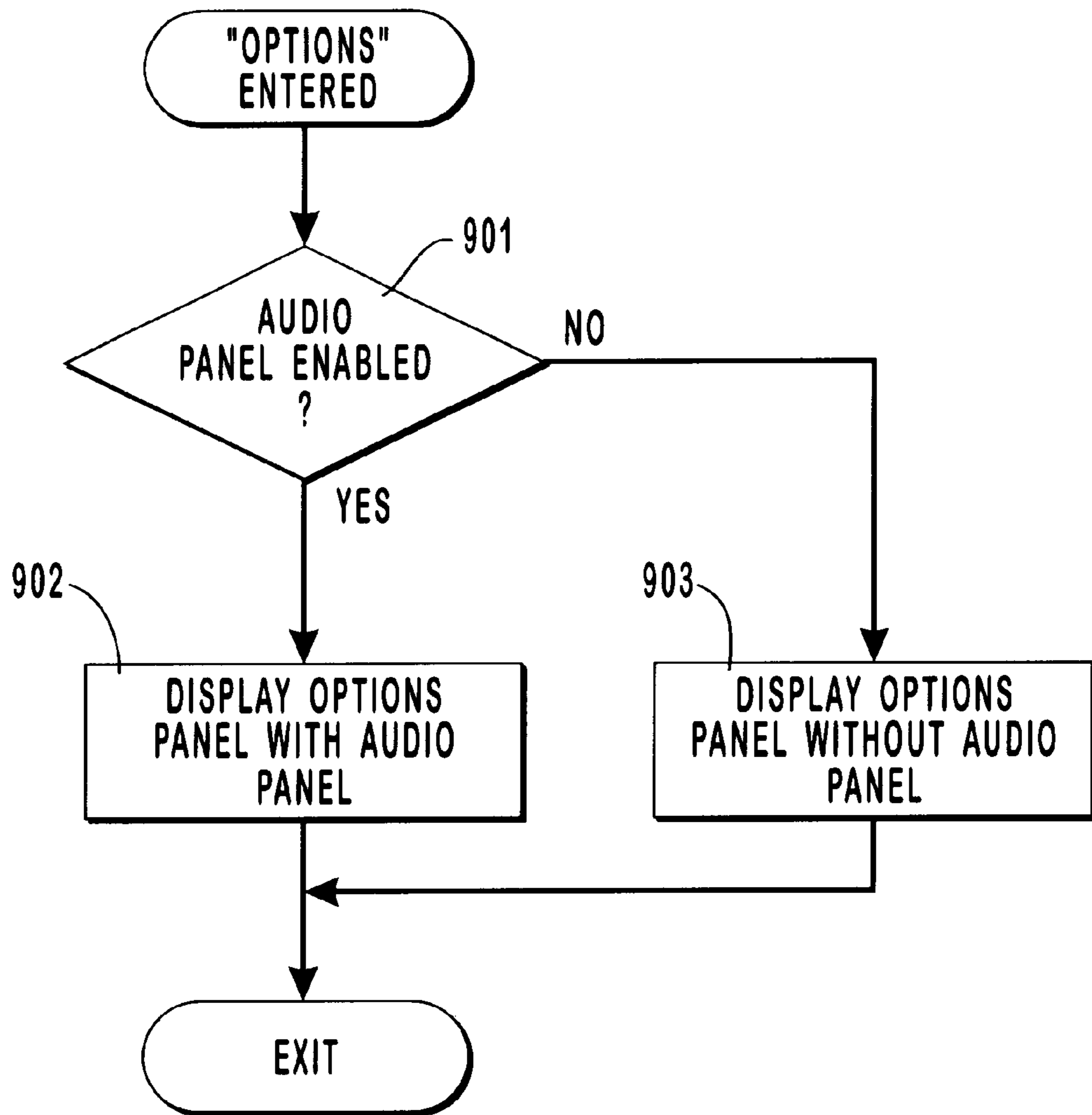

FIG. 9

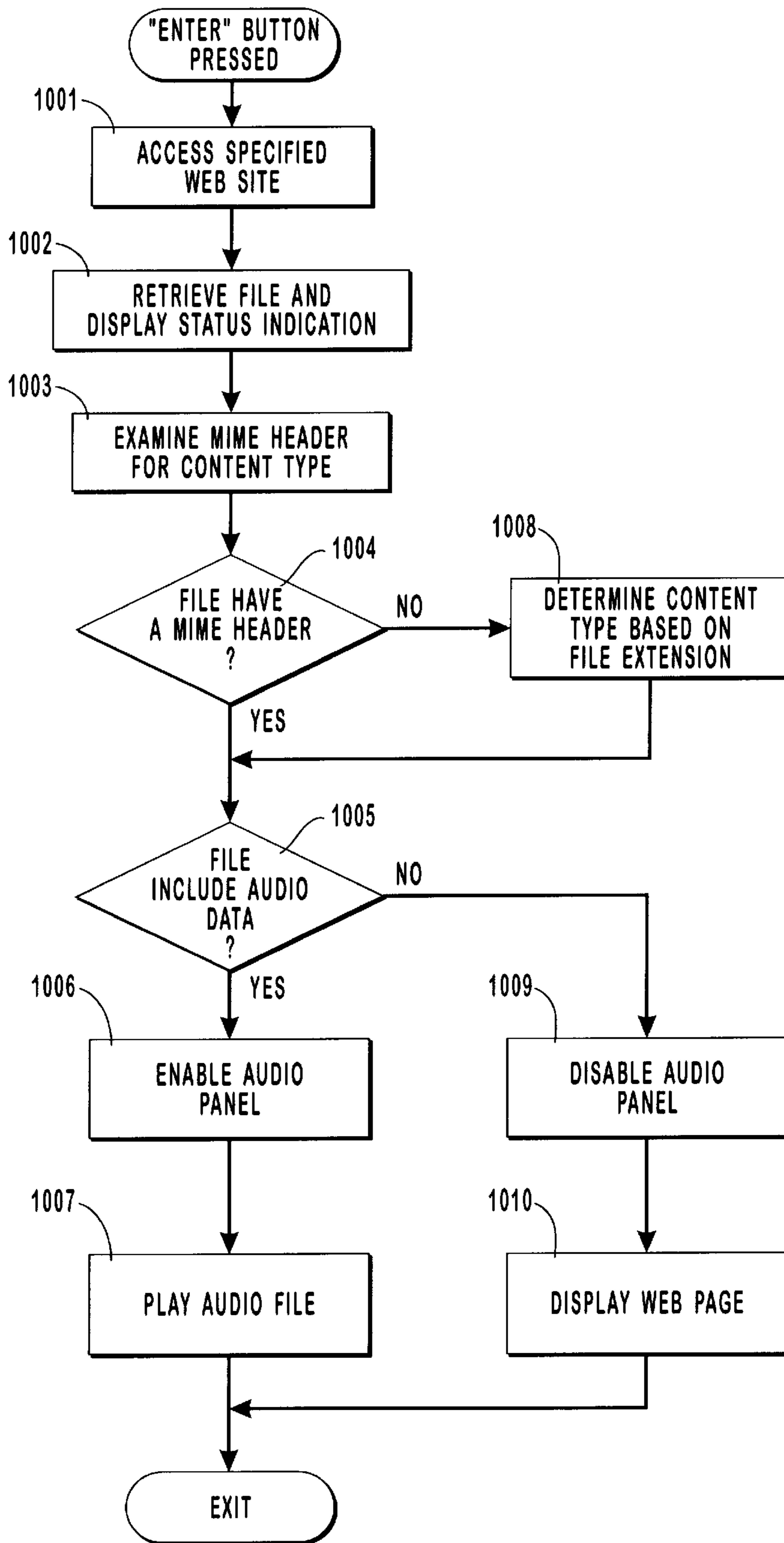

FIG. 10

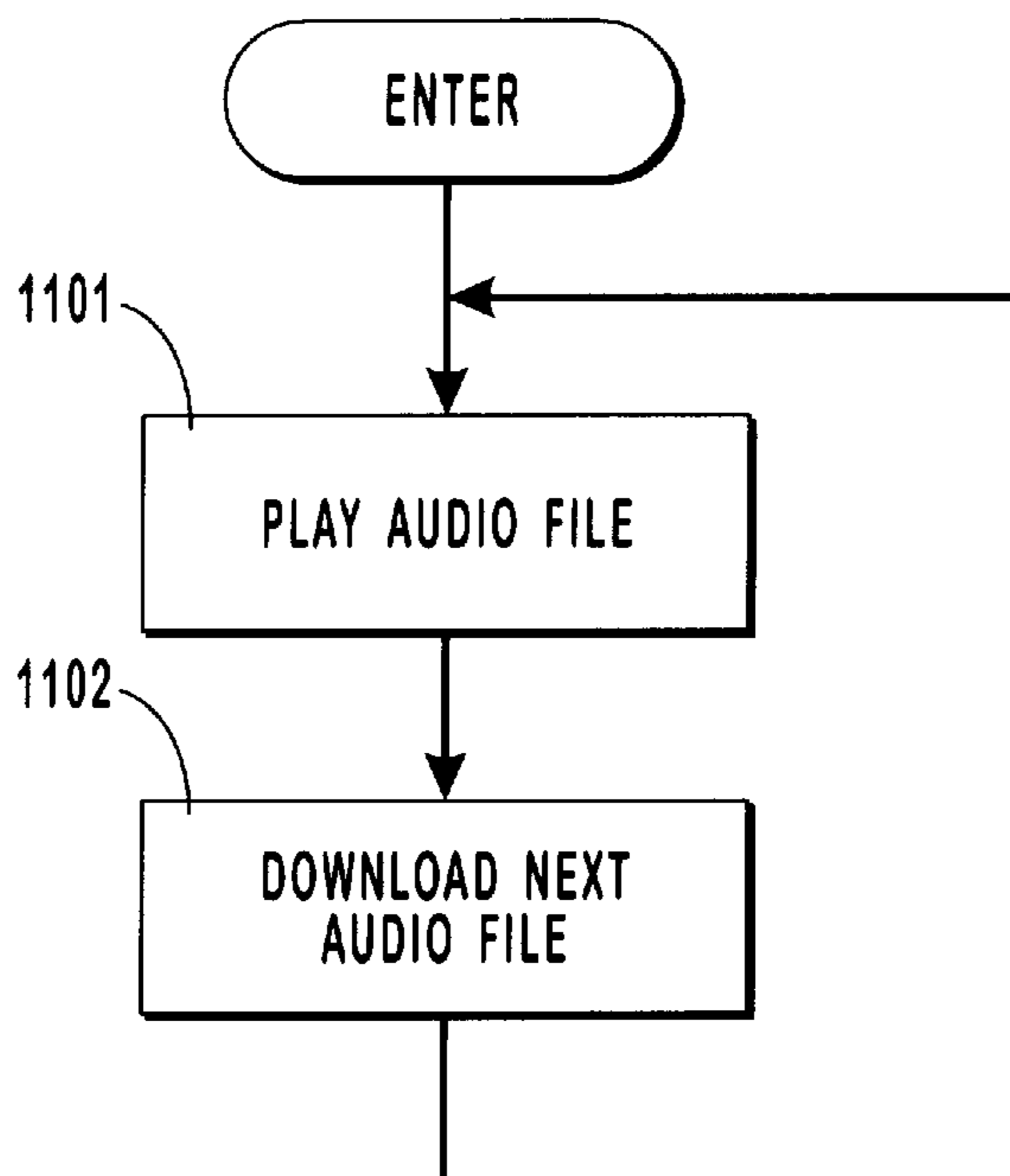

FIG. 11A

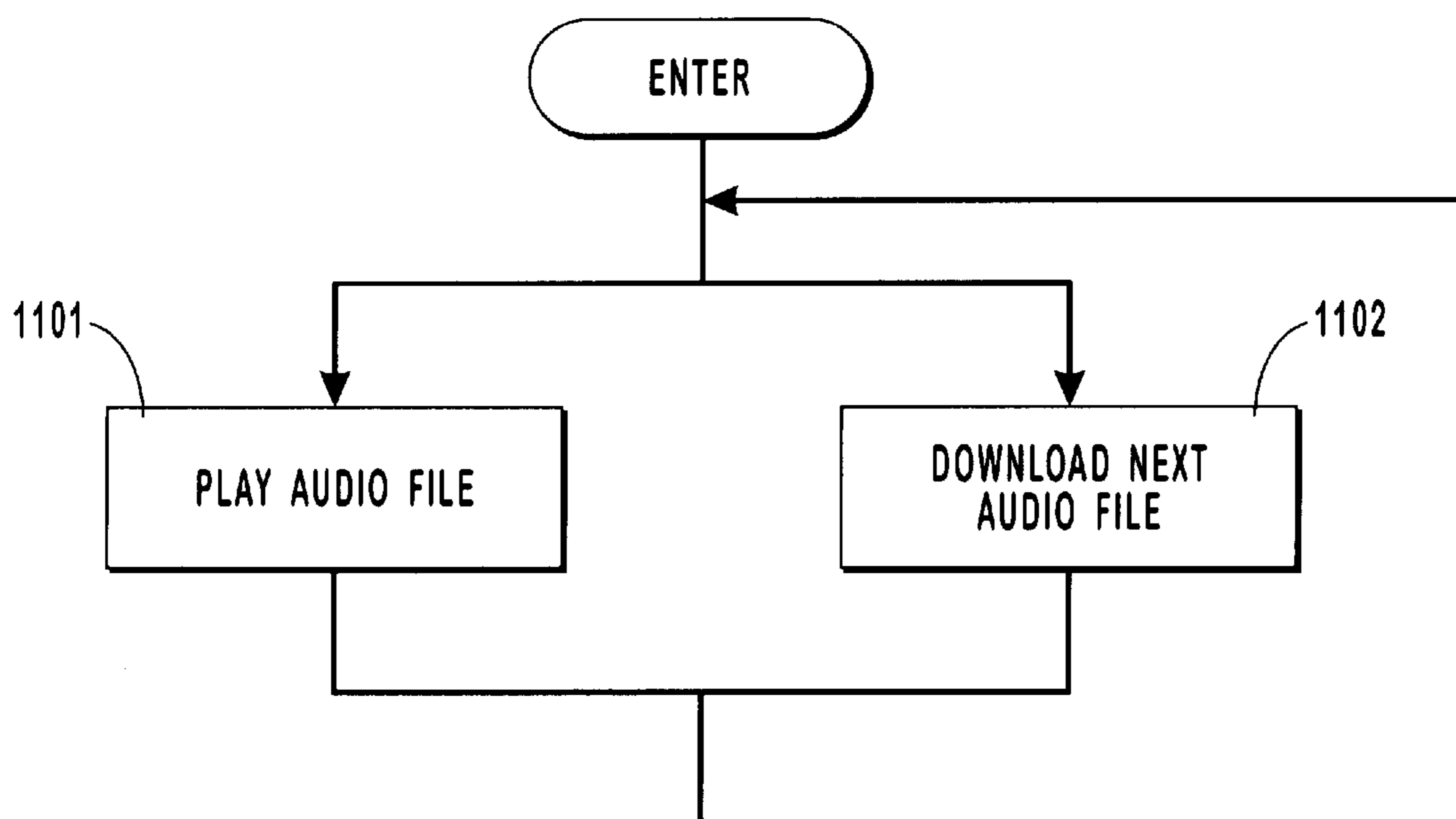

FIG. 11B

## USER INTERFACE FOR CONTROLLING AUDIO FUNCTIONS IN A WEB BROWSER

The present application is a continuation-in-part of U.S. patent application having application Ser. No. 08/660,088, filed on Jun. 3, 1996.

### FIELD OF THE INVENTION

The present invention pertains to the field of browser software for browsing the World Wide Web. More particularly, the present invention relates to audio functions in a Web browser.

### BACKGROUND OF THE INVENTION

The number of homes and businesses using personal computers has increased substantially in recent years, and along with this increase has come an explosion in the use of the Internet, and particularly the World-Wide Web ("the Web"). The Web is a collection of formatted hypertext pages located on numerous computers around the world that are logically connected by the Internet. Although "the Web" has in the past been a source of primarily scientific and technical information, it is now a valuable resource for information relating to almost any subject, including business, entertainment, travel, and education, to name just a few. Advances in network technology, and especially in software such as "Web browsers" (software applications which provide a user interface to the Web), have made the Web accessible to a large segment of the population. However, despite the growth in the development and use of the Web, many people are still unable to take advantage of this important resource.

Access to the Web has been limited to people who have access to a personal computer. Yet some people cannot afford the cost of even a relatively inexpensive personal computer, while others are unable or unwilling to learn the basic computer skills that are required to access the Web. Furthermore, Web browsers in the prior art generally do not provide the degree of user-friendliness desired by some people who lack computer experience, and many computer novices do not have the patience to learn how to use the software. Some people, for example, dislike an interface which requires them to identify hypertext objects and use the point-and-click technique to browse through Web pages.

Most people, however, feel quite comfortable using a remote control to operate a television set. Therefore, it would be desirable to allow a person to access the World-Wide Web without the use of a personal computer. In particular, it would be desirable for a person to be able to access and navigate through Web pages using an ordinary television set and a remote control. It would further be desirable to have a user interface by which a person can use a remote control to navigate between hypertext objects on a Web page with minimal effort or thought, so that a person feels more as if he or she is simply changing television channels rather than utilizing a complex computer network.

Another problem associated with Web browsers is that they tend to provide minimal audio functionality. Audio files linked to Web pages are becoming increasingly more common. Although some Web browsers may provide capability to download and play audio files, they generally do not provide capability to manipulate audio data to any significant extent. In addition, Web browser user interfaces generally are not set up to facilitate audio functionality.

### SUMMARY OF THE INVENTION

A method is provided of processing audio information in a client processing system that is capable of being coupled

to a server processing system over a network and is capable of being coupled to an audio output device. In the method, a first audio sequence is output via the audio output device based on a first audio file stored in the client processing system. A second audio file, which represents a second audio sequence that is to be output following output of the first audio sequence, is downloaded into the client processing system from the network while the first audio sequence is being output. The second audio file is transmitted from the server processing system to the client processing system over the network.

Another aspect of the present invention is a method of providing a user interface for controlling audio functions of a client processing system. The client processing system is coupled to a server processing system over a network and to a display device. In the method, audio information is downloaded from the network, and an audio control panel is displayed on the display device. The audio control panel includes a number of images, each of which is for activating one of a number of audio functions for manipulating the downloaded audio information.

Other features of the present invention will be apparent from the accompanying drawings and from the detailed description which follows.

### BRIEF DESCRIPTION OF THE DRAWINGS

The present invention is illustrated by way of example and not limitation in the figures of the accompanying drawings, in which like references indicate similar elements and in which:

FIG. 1A illustrates several WebTV client systems connected to a WebTV server system.

FIG. 1B illustrates a WebTV client system.

FIG. 1C is a block diagram of an electronics unit of a WebTV client system.

FIG. 2A illustrates the functional relationship between hardware and software in the client processing system of FIG. 1.

FIG. 2B is a block diagram of the Web browser application software of FIG. 2B.

FIG. 3 illustrates a remote control for controlling the Web browser.

FIGS. 4A and 4B illustrate a displayed Web page containing a number of hypertext anchors.

FIG. 5 is a flow diagram illustrating a procedure for receiving and processing of an HTML document according to the present invention.

FIG. 6 illustrates several hypertext anchors as displayed on a display device.

FIGS. 7A and 7B are flow diagrams illustrating the procedure of movement of a selection between two hypertext anchors in the downward direction using the remote control of FIG. 3.

FIGS. 7C and 7D are flow diagrams illustrating the procedure of movement of a selection between two hypertext anchors in the upward direction using the remote control of FIG. 3.

FIG. 8A illustrates an Options panel overlaid on a displayed Web page.

FIG. 8B illustrates an Options panel with an Audio panel overlaid on a displayed Web page.

FIG. 9 is a flow diagram illustrating a routine for displaying an Options panel.

FIG. 10 is a flow diagram illustrating a routine for enabling or disabling display of an Audio panel.

FIGS. 11A and 11B are flow diagrams illustrating routines for downloading and playing background music in a client system.

#### DETAILED DESCRIPTION

A method and apparatus for providing a user interface to control audio functions in a Web browser are described. In the following description, for purposes of explanation, numerous specific details are set forth in order to provide a thorough understanding of the present invention. It will be evident, however, to one skilled in the art that the present invention may be practiced without these specific details. In other instances, well-known structures and devices are shown in block diagram form in order to facilitate description.

In one embodiment, steps according to the present invention are embodied in machine-executable software instructions, and the present invention is carried out in a processing system by a processor executing the instructions, as will be described in greater detail below. In other embodiments, hardwired circuitry may be used in place of, or in combination with, software instructions to implement the present invention.

The present invention relates to a system in which a set-top box is connected to a television and to one or more servers over the Internet. The set-top box includes a processing system that executes browser software to enable a user to browse through World-Wide Web pages displayed on the television using a remote control device. As will be described below, the browser provides a user interface that includes an audio panel for controlling audio functions related to audio files downloaded from the Web. In addition, the Web browser provides a continuous stream of background music to the user during Web browsing by downloading audio files from a server while other audio is being played to the user.

In one embodiment, the present invention is included in a system known as WebTV™ (WebTV), which uses a standard television set as a display device for browsing the Web and which connects to a conventional network, such as the Internet, using standard telephone, ISDN, or similar communication lines. In accordance with the present invention, a user of a WebTV client system can utilize WebTV network services provided by one or more remote WebTV servers. The WebTV network services are used in conjunction with software running in a WebTV client system to browse the Web, send electronic mail, and to make use of the Internet in various other ways. The WebTV servers function as proxies by retrieving, from a remote server, Web pages or other data requested by a WebTV client system and then transmitting the requested information to the WebTV client system.

#### I. System Overview

FIG. 1A illustrates a configuration of a WebTV network according to one embodiment. A number of WebTV clients 1 are coupled to a modem pool 2 via direct-dial, bi-directional data connections 29, which may be telephone (POTS, i.e., "plain old telephone service"), ISDN (Integrated Services Digital Network), or any other similar type of connection. The modem pool 2 is coupled typically through a router, such as that conventionally known in the art, to a number of remote servers 4 via a conventional network infrastructure 3, such as the Internet. The WebTV system also includes a WebTV server 5, which specifically supports the WebTV clients 1. That is, the server 5 provides

the WebTV services to the WebTV clients 1. Each of the clients 1 can connect to the server 5 either through direct telephone or ISDN connection or through the Internet 3 via the modem pool 2. Note that the modem pool 2 is a conventional modem pool, such as those found today throughout the world providing access to the Internet and private networks. Modem pool 2 may be provided by a local Internet Service Provider (ISP).

The WebTV server 5 generally includes one or more conventional computer systems. The server 5 may actually comprise multiple physical and logical devices connected in a distributed architecture.

FIG. 1B illustrates a WebTV client system 1 according to one embodiment. The client system 1 includes an electronics unit 10 (hereinafter referred to as "the WebTV box 10" or "the box 10"), an ordinary television set 12, and a hand-held remote control 11. In an alternative embodiment of the present invention, the WebTV box 10 is built into the television set 12 as an integral unit. The box 10 includes hardware and software for providing the user with a graphical user interface, by which the user can access the WebTV network services, browse the Web, send e-mail, and otherwise access the Internet.

The client system 1 uses the television set 12 as a display device and an audio output device. The box 10 is coupled to the television set 12 by a link 6. The link 6 includes an audio channel for generating sound from the television's speaker and an RF (radio frequency), S-video, composite video, or other equivalent form of video channel. The communication link 29 between the box 10 and the server 5 is either a telephone (POTS) connection 29a or an ISDN connection 29b. The box 10 receives AC (alternating current) power through an AC power line 7.

Remote control 11 is operated by the user in order to control the client system 1 to browse the Web, send e-mail, and perform other Internet-related functions. The box 10 receives commands from remote control 11 via an infrared (IR) communication link. In alternative embodiments, the link between the remote control 11 and the box 10 may be RF or any equivalent mode of transmission.

The box 10 includes application software which, when executed by a processor in the box 10, provides the user with a graphical user interface by which the user can access the WebTV network services and browse the Web. The application software is automatically executed upon application of power to the box 10.

FIG. 1C shows the internal components of the box 10. Operation of the client system 1 is controlled by a CPU 21, which is coupled to an Application-Specific Integrated Circuit (ASIC) 20. The CPU 21 executes software designed to implement features of the present invention. ASIC 20 contains circuitry which is used to implement certain functions of the WebTV system. ASIC 20 is coupled to an audio digital-to-analog converter 25 which provides audio output to television 12. In addition, ASIC 20 is coupled to a video encoder 26 which provides video output to television set 12. An IR interface 24 detects IR signals transmitted by remote control 11 and, in response, provides corresponding electrical signals to ASIC 20. A standard telephone modem 27 and an ISDN modem 30 are coupled to ASIC 20 to provide connections 29a and 29b, respectively, to the modem pool 2 and, via the Internet 3, to the remote servers 4. Note that, while the illustrated embodiment includes both a telephone modem 27 and an ISDN modem 30, either one of these devices will suffice to practice the present invention. Further, in various other embodiments, the telephone modem 27 and

the ISDN modem **30** each may be replaced by or supplemented with other communications devices, such as a cable television modem. In addition, in other embodiments, communication with the server **5** might be made via a token ring or Ethernet connection. Note that the box **10** also may include a cable television modem (not shown).

Also coupled to ASIC **20** is mask Read-Only Memory (ROM) **22a**, a flash memory **22b**, and a Random Access Memory (RAM) **23**. Mask ROM **22a** (which is so named because it is non-programmable) provides storage of certain program instructions and data, as will be described below. Flash memory **22b** is a conventional flash memory device that can be written to (programmed) and erased electronically. Flash memory **22b** provides storage of the browser software as well as data. In one embodiment, a mass storage device **28** is included in the box **10** and coupled to ASIC **20**. The mass storage device **28** may be used to input software or data to the client or to download software of data received over network connection **29**. The mass storage device **28** includes any suitable medium for storing machine-executable instructions, such as magnetic disks, optical disks, and the like.

As mentioned above, the WebTV box **10** includes application software including a Web browser. Referring now to FIG. **2A**, the above-mentioned application software **31** operates in conjunction with operating system (OS) software **32**. The OS software **32** includes various device drivers and otherwise provides an interface between the application software **31** and the system hardware components **40** (i.e., the elements illustrated in FIG. **1C**).

In one embodiment, the application software **31** and the OS software **32** are stored in flash memory **22b**. It will be recognized, however, that some or all of either the application software **31** or the OS software **32** or both can be stored in any other suitable storage medium, such as mask ROM **22a** or mass storage device **28**, in various embodiments.

As mentioned above, steps according to the present invention are embodied in machine-executable instructions according to one embodiment. For example, in one embodiment the present invention is carried out by the CPU **21** executing sequences of instructions contained in mask ROM **22a**, flash memory **22b**, or RAM **23**, or a combination of these devices. More specifically, execution of the sequences of instructions causes the CPU **21** to perform the steps of the present invention. These steps will be described below. Instructions for carrying out the present invention may be loaded into memory from a persistent store, such as mass storage device **28**, and/or from one or more other computer systems over a network, such as the WebTV server **5** or a remote server **4**. For example, such a server system may transmit a sequence of instructions to the client system **1** in response to a message transmitted to the server system over the Internet **3** by the client system **1**. As the client system **1** receives the instructions via a network connection, such as modem **27a**, the client system **1** stores the instructions in a memory. The client system **1** may store the instructions for later execution or execute the instructions as they arrive over the network connection.

In some embodiments, the downloaded instructions may be directly supported by the CPU **21**. Consequently, execution of the instructions may be performed directly by the CPU **21**. In other embodiments, the instructions may not be directly executable by the CPU **21**. Under these circumstances, the instructions may be executed by causing the CPU **21** to execute an interpreter that interprets the instructions, or by causing the CPU **21** to execute instruc-

tions which convert the received instructions into instructions that can be directly executed by the CPU **21**.

Certain embodiments and aspects of the present invention may be also carried out in the WebTV server **5**, instead of (or in addition to) being carried out in the WebTV client system **1**. For example, a CPU of the server **5** may execute instructions stored in memory to perform steps in accordance with the present invention.

In various embodiments, hardwired circuitry may be used in place of, or in combination with, software instructions to implement the present invention. Thus, the present invention is not limited to any specific combination of hardware circuitry and software, nor to any particular source for the instructions executed by a computer system.

The Web browser functions of the present invention are implemented by application software **31**. FIG. **2B** illustrates the functional relationships between the various components of application software **31**. Application software **31** includes a communications manager **50**, an HTML (Hypertext Markup Language) parser **51**, a graphics engine **52**, a layout engine **53**, an input system **54**, a user interface **56**, a selection handler **55**, and a streams manager **57**. The client system receives Web pages over network connection **29** in the form of HTML documents. Streams manager **57** controls and coordinates movement of data throughout the system.

Each HTML document is initially input to communications manager **50**. Communications manager **50** performs functions necessary to receive an HTML document, over the network connection **29** including handling high-level communications protocols, such as HTP (Hypertext Transport Protocol), TCP/IP (Transmission Control Protocol/Internet Protocol), etc. A received HTML document is provided by communications manager **50** to HTML parser **51**. HTML parser **51** converts HTML page descriptions to a displayable format for the client system.

As is well known, an HTML document may contain text and/or refer to images and other media types. Further, an HTML document may include one or more "hypertext anchors," which are displayable objects that provide a link to another Web page. Hypertext anchors are also sometimes referred to as "hot links" or "hot spots." Each hypertext anchor is associated with a particular URL (Uniform Resource Locator) or other logical address representing the location of the Web page to which the anchor provides a link. The URL may or may not be stored within the client system, as will be discussed below. A hypertext anchor may be a word or a phrase of text, an image, or a part of an image. The hypertext anchors and other objects which are to be displayed on a screen are defined in the HTML document by a number of "tags" which specify information relating to the displayable object and its attributes (e.g., whether the object is a hypertext anchor, an image map, an image map containing hypertext anchors, etc.). Accordingly, HTML parser **51** separates tags from text within each HTML document under the control of the streams manager **57**.

HTML parser **51** also generates a list of "displayables" (displayable objects) from the received HTML document. In addition, the HTML parser **51** generates a sorted list of "selectables" (selectable objects, i.e., displayable objects which are hypertext anchors). The method of generating this sorted list is discussed below in greater detail. The data structure containing the list of displayables is provided by HTML parser **51** to layout engine **53**, which places the displayable objects on the screen of the television set **12**. Image information, such as JPEG or GIF image information, are provided by HTML parser **51** to layout engine **53** via a

graphics engine **52**, which is responsible for measuring and drawing images.

In the course of browsing through a displayed Web page or between different Web pages, a user activates buttons on remote control **11**, which, in response, transmits IR signals that are received by the box **10**. Input system **54** records these inputs and provides them to selection handler **55** and user interface **56**. In addition, input system **54** can handle input queuing and processing of inputs from various other input devices, such as a standard or IR keyboard. Selection handler **55** receives commands provided by the user for moving a selection (of a hypertext anchor) around on the screen (i.e., moving a selection from one hypertext anchor to another). The selection handler **55** determines, in response to the user inputs, which of the hypertext anchors in a Web page should be a current selection and provides a selection indication to the user of the current selection through the display of television set **12**. Other aspects of the Web browser which are visible to the user are provided by user interface **56** based on signals received from input system **54**.

FIG. **3** illustrates remote control **11** in greater detail. In the preferred embodiment, remote control **11** is similar to, and has the general appearance of, a common, hand-held remote control that is used to control a television set. In fact, remote control **11** may include controls for performing any or all of the user-controlled functions of television set **12**. In an alternative embodiment, remote control **11** may be a wired hand-held controller or a wired or wireless (e.g., IR) keyboard or any other similar device. Remote control **11** includes Options button **7**, Scroll Up button **8**, Scroll Down button **9**, direction buttons **15–18**, Enter button **19**, Home button **35**, Back button **36**, and Recent button **37**. Direction buttons **15–18** include left button **15**, right button **16**, up button **17**, and down button **18**.

The functions of the controls on remote control **11** will be described below in detail. However, a summary of certain ones of these functions is helpful at this point. Home button **35** causes the client system **1** to directly access and display the Home page of the WebTV network services. Back button **36** allows the user to retrace his steps by revisiting previously-visited Web pages in reverse chronological order. Recent button **37** is used to access a display indicating the most recent Web sites (pages) the user has visited. From this display, the user will be allowed to directly revisit any of those sites. Scroll Up button **8** and Scroll Down button **9** are used to scroll the screen up or down, respectively, to display a previously undisplayed portion of a Web page. Direction buttons **15–18** allow the user to specify a direction of movement in order to select a new hypertext anchor. When Enter button **19** is pressed, remote control **11** sends a command to the box **10** to activate the hypertext link corresponding to the currently selected hypertext anchor. That is, in response to Enter button **19** being pressed, the uniform resource locator (URL) or other logical address of the currently selected hypertext object is transmitted by the box **10** over the network connection **29** (except in the case of certain image maps, as will be described below) in order to access the corresponding Web page.

## II. Hotlink Navigation

FIG. **4A** illustrates an example of a Web page **100** which may be displayed by television **12** using the client system. Web page **100** is a sample home page for a fictitious company, Company XYZ. Web page **100** includes a number of hypertext anchors **101–115**, each of which provides a link to another Web page that is not currently displayed. In Web

page **100**, hypertext anchors **101, 102, 109, 110, 111**, and **115** are image maps. Hypertext anchors **101** and **102** are included within image map **116**, which is not a hypertext anchor. Hypertext anchor **101** is the logo for Company XYZ. Logo anchor **101** may provide a link, for example, to another Web page which provides a history of company XYZ. Hypertext anchor **115** may provide a link, for example, to an audio stream which generates the jingle (theme song) of Company XYZ, and which can be output to the user through the speaker of television **12**. The remainder of the Web page **100** contains informational text about Company XYZ grouped under the headings: “Product Information,” “Company News,” “Personnel Profiles,” “Sales Offices,” and “Job Opportunities.” Hypertext anchors **103–108** and **112–114** are key words or phrases within the text.

The application software **31** provides means for the user to navigate between the hypertext anchors displayed on a Web page, such as Web page **100**, using the remote control **11**. In particular, application software **31**, in response to user inputs from remote control **11**, moves a selection from one hypertext object to another in a discrete movement. At a given point in time, only one displayed hypertext object is selected and is displayed as a current selection. In FIG. **4A**, for example, hypertext anchor **101** is selected and is indicated as the current selection by highlighting **118**. Once a hypertext anchor is selected, the user can activate its link to another Web page by pressing “Enter” button **19**. To change the current selection, the user specifies a direction in which he wishes to “move” the selection by pressing any of direction buttons **15–18** on remote control **11**. In response to one of these inputs, the application software **31** determines which of the other hypertext objects in the HTML document, if any, to select and display as the new current selection. In prior systems, the user is required to move a pixel-accurate cursor over the screen in continuous movements and to determine when the cursor coincides with a hypertext anchor. In contrast, the present invention determines the location of all hypertext objects and selects a new hypertext anchor based on the inputs received from remote control **11**. The user is not required to locate hypertext objects.

Assume now that the user wishes to change the current selection, hypertext anchor **101**, to a new hypertext anchor—anchor **104**, for example. The present invention allows the user to do this by pressing one of direction buttons **15–19** on remote control **11**. FIG. **4B** illustrates the Web page **100** as displayed with the anchor **104** as the current selection, as indicated by highlighting **118**. Using remote control **11**, the user may move the current selection successively through all of the displayed hypertext anchors and may also access and select hypertext anchors in the current HTML document which are not currently displayed by scrolling the document.

FIG. **5** illustrates a routine for setting up a data structure performed by the application software **31** in order to permit the functions just described. Initially, an HTML document is received via the network connection **29** (step **501**). Next, the HTML document is parsed into text and tags (step **502**). From the parsed HTML document, a list is generated of the displayables in the current HTML document (step **503**). Displayables may include either text or images. Methods of identifying displayables in an HTML document are well known and need not be discussed herein. From the list of displayables, a sorted list of selectable (e.g., hypertext anchors) is generated (step **504**).

The list of selectable is sorted as it is generated according to an insertion sort routine. The selectable are sorted according to their positioning on the Web page, as it is to be



displayed. More specifically, the list of selectables is formed according to the direction of reading or writing in the English language (i.e., left to right, top to bottom). Sorting is performed first according to vertical position, and then according to horizontal position. Accordingly, a selectable would be inserted into the selectable list at a position before any selectables which it appears higher than on the Web page; a selectable would also be inserted into the selectable list at a position before any selectables that it appears to the left of on the Web page but have the same vertical position.

In performing the insertion sort to generate the list of selectables, the determination of vertical positioning requires a determination of whether a given selectable falls “above” or “below” an existing entry in a selectable list. This determination can be complicated by the fact that there is often overlap in the vertical direction between two selectables. In FIGS. 4A and 4B, for example, there is vertical overlap between anchors 109 and 110. The present invention resolves this difficulty in the following way: If there is overlap between a given selectable and another selectable, then the given selectable is considered to be “below” the other selectable if the overlap between the two selectables is less than one-half of the height of the smaller of the two selectables and the top of the given selectable is below the top of the other selectable. If the overlap is not less than one-half of the height of the smaller of the two selectables or if the top of the given selectable is not below the top of the other selectable, then the given selectable is not considered to be “below” the other selectable. This same criterion is applied to determine when a given selectable can be considered “above” another selectable. Further, this method of defining the conditions “above” and “below” is also used in moving the current selection in response to a user input, as will be discussed below.

Referring now to FIGS. 4A and 4B for example, the sorted list of selectables generated from Web page 100 would have the following order (listed by reference numeral): 101, 102, 104, 103, 105, 106, 107, 108, 109, 110, 112, 111, 113, 114, 115. It should be appreciated that in the actual implementation, the sorted list of selectables may actually constitute a list of pointers to entries in the list of displayables. Note that in reading Web page 100 from top to bottom (in English), a person would encounter anchor 104 before encountering anchor 103, since anchor 104 is in a line of text that is above the line of text including anchor 103. Consequently, anchor 104 appears before anchor 103 in the sorted list of selectables. Note further that anchor 112 appears before anchor 111 in the sorted list of selectables; this is so because there is overlap in the vertical direction between these two anchors, and the amount of overlap includes the entire height of anchor 112. Consequently, anchors 111 and 112 are considered to have the same vertical rank on Web page 100. However, since anchor 112 appears to the left of anchor 111, anchor 112 is inserted into the sorted list before anchor 111.

The method of moving a selection between hypertext anchors using remote control 11 will now be described with reference to FIGS. 6, 7A, and 7B. As mentioned above, a user may move the current selection left or right by one hypertext anchor by pressing left button 15 or right button 16, respectively. In response to receiving an IR signal corresponding to either button 15 or button 16, the software 31 of the present invention (specifically, selection handler 55) simply moves one position through the sorted list to determine the new current selection. That is, if left button 15 was pressed, the new current selection will be one position higher in the sorted list from the current selection, whereas,

if right button 16 was pressed, the new current selection will be one position lower in the sorted list from the current selection. In response to any of direction buttons 15–18 being pressed, a new current selection will be determined and the highlighting 118 will be moved to indicate the new current selection. The screen may be scrolled to display the current selection, as discussed below. As mentioned above, the user may activate the hypertext link of the current selection by pressing “Enter” button 19.

Movement of the current selection in response to down button 18 being pressed will now be described with reference to FIG. 7A. When down button 18 is pressed, each entry (selectable) that appears in the sorted list after the current selection is examined according to the following routine to determine whether it is a Best Guess. The Best Guess is a selectable which is, at least temporarily, considered to be the most likely selectable to be the new current selection based on the last user input. As each entry in the list is tested, whichever entry is currently considered to be the Best Guess may then be replaced by the selectable being tested if the selectable being tested is determined to be a better choice. Once the end of the list is reached, the selectable that is designated as the Best Guess will be taken to be the new current selection. Accordingly, highlighting 118 will be moved to indicate the new current selection to the user.

In response to the down button 18 being pressed, the application software 31 initially determines which selectable in the sorted list of selectables is the next selectable after the current selectable (i.e., after the current selection) (step 701); the result of this determination will be referred to herein as “selectable\_I”. Next, the determination is made of whether selectable\_I is currently displayed on the screen (step 702). If not, then the screen is scrolled down by a predetermined number of pixels, but less than an entire screen (step 714). An exemplary number of pixels is 100, although that number is essentially arbitrary. After the screen is scrolled down by the predetermined number of pixels, another determination is made of whether selectable\_I is displayed on the screen (step 715). If the selectable\_I is still not displayed on the screen, then the current selection is not changed, and the highlighting 118 is not moved (step 713). Note that if the current selection is no longer visible after the scroll, no selection is displayed.

If, however, after scrolling down by the predetermined number of pixels (step 714), selectable\_I is displayed on screen, or if selectable\_I was displayed initially (step 702), then a determination is next made of whether the vertical overlap between the current selection and selectable\_I is less than one-half of the height of the smaller of the current selection and selectable\_I (step 703). If so, a determination is made of whether the top of selectable\_I is below the top of the current selection (step 704). Note that the order of these two determinations (steps 703 and 704) can be reversed, if desired. Note also that these two determinations constitute the same test used to determine the “below” condition when generating the sorted list of selectables.

If the answer to either of these two determinations is “no,” then the process proceeds to a determination of whether selectable\_I is the last selectable in the sorted list (step 711). If selectable\_I is not the last selectable in the list, then the procedure of FIGS. 7A and 7B is repeated, taking the next selectable in the list as selectable\_I (steps 718, 701). Alternatively, if selectable\_I is the last selectable in the list, then the new current selection is taken to be whichever selectable is currently designated as the Best Guess, as explained below (step 712).

If (in step 703) the vertical overlap between the current selection and selectable\_I is less than one-half of the height of the smaller of the current selection and selectable\_I, and (in step 704) the top of selectable\_I is below the top of the current selection (step 704), then it is next determined whether there is currently a Best Guess (step 705). If there is not yet a Best Guess, then the Best Guess is taken to be selectable\_I (step 710). Again, if selectable\_I is not the last selectable in the list, then the process repeats from the beginning with the next entry in the list. If (in step 705) there was already a Best Guess, then a determination is made of whether the top edge of selectable\_I has a higher vertical position (smaller “Y” coordinate) than the bottom edge of the Best Guess selectable (step 706). If not, then selectable\_I is disregarded as a potential new Best Guess, since it is lower on the screen than the current Best Guess. The reason for disregarding selectable\_I in this case is an assumption that the user would not wish to jump from the current selection to selectable\_I if there is another selectable that is below the current selection but above selectable\_I. Accordingly, in that situation a determination is again made as to whether selectable\_I is the last selectable in the list (step 711). If not, the process repeats from the beginning (steps 718, 701) using the next entry in the list.

If (in step 706) the top of selectable\_I is higher than the bottom of the Best Guess, then it is determined how much overlap, Guess Overlap, exists (if any) between the Best Guess and the current selection (step 707) in the horizontal direction. Similarly, a determination is made of how much horizontal overlap, Selectable Overlap, exists (if any) between selectable\_I and the current selection (step 708). If Guess Overlap is less than Selectable Overlap (step 709), then the Best Guess is replaced by selectable\_I (step 710); that is, selectable\_I is then considered to be the new Best Guess. Accordingly, the process repeats using the next entry in the sorted list of selectables, assuming selectable\_I was not the last selectable on the list.

If (in step 709) Guess Overlap is not less than Selectable Overlap, then two situations might exist. The first situation is that the overlap amounts are equal (i.e., Guess Overlap = Selectable Overlap). The second is that Selectable Overlap is greater than Guess Overlap. Generally, the amount of horizontal overlap will be equal when Guess Overlap and Selectable Overlap are both zero (i.e., when neither selectable\_I nor the Best Guess overlaps the current selection horizontally). If Guess Overlap and Selectable Overlap are equal, then selectable\_I is taken to be the new Best Guess (in step 710) only if the left edge of the Best Guess is farther from the left edge of the current selection than the left edge of selectable\_I is from the left edge of the current selection (step 717). Otherwise, the process repeats using the next selectable in the list.

If Guess Overlap is not less than Selectable Overlap and either: (1) the Guess Overlap does not equal Selectable Overlap, or (2) the left edge of Best Guess is closer to the left edge of the current selection than the left edge of selectable\_I is to the left edge of the current selection (steps 716 and 717), then the Best Guess is retained, and the process repeats (unless selectable\_I was the last selectable in the list).

Once the last selectable in the list has been tested using the process just described, then the new current selection is taken to be whichever selectable is currently the Best Guess (step 712). The new current selection is then highlighted (step 713).

The procedure of FIG. 7A will now be explained with reference to FIG. 6. FIG. 6 shows a number of hypertext

anchors 131–136 and defines certain spatial relationships between those anchors. A sorted selectable list of the anchors in FIG. 6 would have the following order: 132, 131, 133, 134, 135, 136. Assume now that the current selection is anchor 131 as indicated by highlighting 118. Assume further that the user has just entered an input by pressing the down button 18 on remote control 11. In response, the application software 31 initiates the process of examining entries in the sorted selectable list which follow selectable 131 (i.e. beginning with selectable 133). Note that selectable 132 appears before 131 in the sorted list because it is “above” selectable 131 (according to the criteria described above) and is therefore not considered in response to the down button 18 being pressed. Therefore, according to the routine of FIG. 7A, the amount of vertical overlap between selectable 133 and selectable 131, if any, is determined. In this example, the amount of overlap is four units. The dimensions illustrated in FIG. 6 are provided only for purposes of illustration and can have essentially any units, such as pixels, for example. Since the amount of vertical overlap (four units) between selectable 133 and selectable 131 is greater than one-half of the height of the smaller of these two selectables (one-half of the height of selectable 133, which is 6/2, or 3), selectable 133 is not considered to be “below” selectable 131. Consequently, since there is currently no Best Guess, selectable 133 is ignored and the next selectable in the list, selectable 134, is examined. (If there were currently a Best Guess, then that Best Guess would be retained.)

Continuing now through the sorted list of selectables, selectable 134 overlaps selectable 131 in the vertical direction by two units. Two units is less than one-half of the height of the smaller of these two selectables (which are equal in height). Further, the top edge of selectable 133 is below the top edge of selectable 131. Therefore, selectable 134 is considered to be “below” selectable 131, and selectable 134 is taken to be the new Best Guess (step 710). The next selectable to be examined is selectable 135. Selectable 135 does not overlap selectable 131 and is, therefore, considered to be below the current selection. However, the top edge of selectable 135 is below the bottom edge of the Best Guess, selectable 134. Therefore, selectable 135 is not a “better” Best Guess than the current Best Guess, selectable 134. Consequently, selectable 134 is retained as the Best Guess and the next selectable in the list, selectable 136 is examined. Essentially the same analysis applies to selectable 136 as to selectable 135. Therefore, when the end of the sorted list is reached, the Best Guess remains selectable 134. Consequently, it is determined that the new current selection is selectable 134. Accordingly, selectable 134 is highlighted to so indicate.

In a different scenario, assume now that the current selection is selectable 132 and that down button 18 is pressed. The next selectable in the sorted list of selectables after selectable 132 is selectable 131. Therefore, selectable 131 is the first selectable to be examined. Selectable 131 does not overlap selectable 132 by more than four units ( $\frac{1}{2}$  the height of selectable 131). Further, the top edge of selectable 131 is below the top edge of selectable 132. Therefore, selectable 131 is considered to be “below” selectable 132 and is taken to be the Best Guess. Moving through the sorted list, the next selectable to be examined is selectable 133. Selectable 133 meets the conditions for being “below” the current selection, selectable 132. Moreover, the top edge of selectable of 133 is not below the bottom edge of the current Best Guess, selectable 131. Therefore, selectable 133 is, so far, not eliminated from consideration. Instead, the amount of horizontal overlap is determined

between selectable **133** and the current selection selectable **132** and between selectable **131** and the current selection. In this case, both selectable **131** and selectable **133** have no horizontal overlap with the current selection, selectable **132**. Therefore, the next step is to determine (step **717**) whether the left edge of the current selection is closer to the left edge of selectable **131** or to the left edge of selectable **133**. Here, the left edge of **131** is closer. Therefore, selectable **131** is retained as the Best Guess (step **710**). The above process then continues by examining the next selectable in the sorted list, selectable **134**, and so forth, until the end of the sorted list is reached. At that point, the Best Guess is taken as the new current selection.

In yet another scenario, assume that the current selection is selectable **133** and that down button **18** was just pressed. Selectable **134** is the first selectable in the list to be examined. The overlap between selectable **134** and **133** is greater than one-half the height of the smaller of these two selectables (i.e., greater than 6/2, or 3). Therefore, selectable **134** is eliminated from consideration. At this point there is no Best Guess. Selectable **135** is considered next. Selectable **135** does not vertically overlap the current selection, selectable **133**, and the top of selectable **135** is below the top of the current selection. Therefore, selectable **135** is taken to be the Best Guess. Next, selectable **136** is considered. Selectable **136** does not overlap the current selection, nor is the top edge of the selectable **136** below the bottom edge of selectable **135**. Therefore, the horizontal overlap between the Best Guess and the current selection (Guess Overlap), and between selectable **136** and the current selection (Selectable Overlap), are determined. The Guess Overlap is zero. However, Selectable Overlap is four units. Therefore, because Selectable Overlap is greater than Guess Overlap, selectable **136** is taken to be the new Best Guess. Further, since selectable **136** is the last selectable in the sorted list, the new current selection is taken to be the current Best Guess, selectable **136**.

The procedure of changing the selection in response to up button **17** being pressed is illustrated in FIGS. **7C** and **7D**. The procedure for up button **17** is substantially identical to the procedure for down button **18** (FIGS. **7A** and **7B**) and therefore need not be described on a step-by-step basis. Nonetheless, certain differences should be noted. In response to the up button **17**, in contrast with the procedure for down button **18**: (1) entries in the list of selectables are examined moving backward through the list (not forward) starting with the selectable immediately preceding the current selection (steps **751**, **768**), until all selectables in the list preceding the current selection have been examined; (2) the amount of vertical overlap is calculated in order to determine whether a selectable, selectable\_I, is "above" the current selection, not "below" (step **754**); (3) selectable\_I is ignored as a possible new current selection if the bottom of selectable\_I is above the top of the current Best Guess (step **756**); and, (4) if selectable\_I is not currently displayed, the screen is scrolled up (not down) by a predetermined number (e.g., **100**) of pixels.

### III. Audio Functions

The application software **31** includes the capability to cause music and other sounds to be played through a speaker of the television set **12** based on audio data downloaded via the network connection **29**. The downloaded audio data may be in any of a number of different formats, such as MIDI (Musical Instrument Digital Interface), MPEG (Moving Picture Experts Group), Real Audio, .AU, .AIFF, .WAV or others. Once decoded by the box **10**, the received audio

information is provided to the television set **12** via an audio channel of link **6**.

#### A. Background Music

The WebTV service provides audio data to the box **10** for the purpose of providing background music or other sound effects (hereinafter simply "background music") to the user while the user is browsing the Web. The background music fills the audio channel of link **6**, which would otherwise be unused, unless the user has activated a link to an audio file or a Web page provides its own background music. Hence, the background music provided by the WebTV service makes the Web browsing experience seem more like watching television to the user, since people are accustomed to hearing sound while viewing a television. In addition, background music is loaded into the client system asynchronously with, and independent of, the user's actions, so that the user does not have to wait to hear audio.

Audio data for generating background music may be in one of the above-mentioned audio formats. The background music may be downloaded into RAM **23** and played immediately or simply retained for later use. Alternatively, downloaded audio files can be written into flash memory **22b**. Background music played to the user may be generated from audio files that have been previously stored in memory, or from audio files that are being downloaded from the server **5** "on the fly", or a combination of these techniques.

The background music is generally played to the user while the user is viewing Web pages and while Web pages are being downloaded. In one embodiment, which is illustrated by FIG. **11A**, the file for generating one sequence of background music is downloaded from the server **5** (step **1102**) only after the previous sequence of background music has finished playing (step **1101**). This embodiment reduces memory consumption in the client system **1** in comparison to a second embodiment, which is illustrated in FIG. **11B**. In the embodiment of FIG. **11B**, a current sequence of background music is played to the user (step **1101**) while the file for generating the next sequence is being downloaded from the server **5** (step **1102**). Thus, the embodiment of FIG. **11B** has the advantage of providing the user with a continuous, uninterrupted stream of background music.

The WebTV background music is suspended, however, whenever a displayed Web page provides its own background music, such that the background music associated with the Web page is played instead. Once the user leaves that Web page, the WebTV background music is resumed. In addition, if the user has accessed a particular hypertext link to an audio file, the WebTV background music is suspended while the accessed audio file is played.

In addition, the application software **31** also provides certain special sound effects. The special sound effects are superimposed upon (i.e., played concurrently with) the background music. Some of the sound effects are used to provide the user with audio feedback when operating the remote control **11**. For example, a specific sound effect is associated with each function of the remote control **11**. Audio feedback such as this is advantageous, since the user of the present invention will likely be positioned farther from the display than he would be if he were using an ordinary personal computer to browse the Web.

#### B. Audio Panel

The present invention includes a user interface for controlling audio functions related to audio files downloaded from the Web. This user interface is presented to the user in

the form of an "Audio panel", which is illustrated in FIG. 8B. The audio panel is accessed by the user's pressing the Options button 7 on the remote control 11 when audio is available. In general, pressing the Options button 7 causes an Options panel to be displayed, as illustrated in FIG. 8A. The Options panel 140 is displayed as an overlay on a currently displayed Web page 100. The Options panel 140 provides the user with access to a number of managerial functions of the WebTV browser which are accessed by soft buttons 148-152. Buttons 148-152 are selected and activated by the use of the remote control 11 (more specifically, buttons 15-19 of remote control 11) in the manner described above.

If the user activates the Options panel 140 while downloaded audio data is being played (in response to activating a hypertext link to an audio file), the Options panel will be displayed with an Audio panel 154, as illustrated in FIG. 8B. If the last hypertext link to be accessed did not link to audio data, then the Options panel 140 is displayed without the Audio panel 154, as illustrated in FIG. 8A. That is, the Audio panel 154 is enabled to be displayed only when there is audio data to be played. Thus, FIG. 9 illustrates a routine for displaying an Options panel. In response to the Options button 7 being pressed, if the Audio panel is enabled (step 901), then the Options panel is displayed with the Audio panel (step 902). If the Audio panel is not enabled (step 901), then the Options panel is displayed without the Audio panel (step 903).

The Audio panel 154 includes a title bar 142, a Stop button 143, a Play button 144, a Pause button 145, a Fast Forward button 146, a Rewind button 147, and an audio scope 153. As indicated by their names, buttons 143-147 are for controlling audio data and audio sequences (sound) generated from audio data (e.g., playing an audio sequence, rewinding a audio sequence, etc.). The button that is currently selected at any point in time is indicated by highlighting 118. Buttons 143-147 are selected and activated by the use of the remote control 11 (i.e., buttons 15-19 of remote control 11) in the manner described above. The title bar displays the title name of the audio file currently being played.

The audio scope 153 is a display of moving audio waveforms representing the audio sequence being played are displayed. In the case of stereo data, two waveforms are displayed, as illustrated in FIG. 8B, one waveform for the left audio channel and one waveform for the right audio channel. The waveforms are generated by converting the digital audio data into a graphical plot. The waveforms are scrolled horizontally across the audio scope 153 as the audio sequence is played, so that the sound the user is hearing at any point in time is represented by the waveforms currently displayed in the audio scope 153.

FIG. 10 illustrates a routine for enabling or disabling display of the Audio panel when the user activates a hypertext anchor on a Web page. Initially, the Web site specified by the anchor's URL is accessed by the client system 1 (step 1001). The accessed file is then retrieved and a status indication is displayed on the screen during downloading to indicate how much of the file has been downloaded so far (step 1102). A downloaded HTML file will generally contain a MIME (Multi-purpose Internet Mail Extension) header, which specifies the content type of the file. Thus, after downloading the file, the client system 1 determines if the file contains a MIME header (step 1004). If the file contains a MIME header, the header is examined to determine the content type of the file (step 1005). If the file contains audio content, then the Audio panel is enabled (step 1006) and the

audio file is played (step 1007). If the file does not contain audio content, then display of the audio panel is disabled (step 1009), and the retrieved file is displayed normally (step 1010).

If (in step 1004) the file does not contain a MIME header, the client system 1 determines the content type by examining the file extension of the downloaded file, if any. For example, the file extensions .AU, .WAV, and .AIFF indicate audio content. After determining the content type from the file extension, the routine proceeds as described above (from step 1005).

The client system 1 has the ability to determine whether particular a audio function, such as Rewind, Pause, or Fast Forward, applies to a given downloaded file. For example, the Fast Forward function (button 146) does not apply to a live audio stream, such as Real Audio. Therefore, for situations in which a particular audio function does not apply, the corresponding button is automatically disabled (i.e., not displayed or displayed in a manner that indicates the function is unavailable).

In one embodiment, the user can save into memory an audio file that has been accessed from a Web site. For example, the user can save such an audio file as a background music file, so that the file is automatically played as part of a repeating sequence of background music selections. A downloaded audio file may be saved into memory using the Save button 151 displayed on the Options panel.

Thus, a method and apparatus for providing a user interface to control audio functions in a Web browser have been described. Although the present invention has been described with reference to specific exemplary embodiments, it will be evident that various modifications and changes may be made to these embodiments without departing from the broader spirit and scope of the invention as set forth in the claims. Accordingly, the specification and drawings are to be regarded in an illustrative rather than a restrictive sense.

What is claimed is:

1. In a computer network that includes (i) a plurality of servers for accessing a plurality of network sites containing various types of content, as for example text, graphics and audio files, which can be viewed and listened to as appropriate, and downloaded when desired and that includes (ii) a plurality of client systems, at least some of which are comprised of a television monitor electronically connected to and controlled by a processor and an input device which together permit the television monitor to function as a computer display and audio output while the processor of the client system is connected to a server for purposes of browsing the network sites, a method of controlling audio output while browsing such sites, comprising the steps of:

establishing a connection between a processor of a client system and one of said servers and thereafter utilizing the television monitor as a computer display and audio output device while browsing one or more said network sites;

automatically and independently of the content at any particular network site, said server to which the processor of the client system is connected downloading to the connected processor of the client system background music for output while the user is browsing any of the network sites;

said processor of the client system that is connected to said server causing the television monitor to play the background music as any of the network sites are browsed; and

said processor or the connected client system thereafter suspending the background music's output in the event a network site is accessed that provides separate audio background or in the event an audio file is activated at a network site.

2. The method of claim 1 wherein said step of downloading to said connected processor of the client system said background music occurs asynchronously with and independent of the user's actions at the client system.

3. The method of claim 1 wherein said step of causing the television to play the downloaded background music can be selectively programmed to immediately play upon downloading, or stored for playing later.

4. The method of claim 1 wherein said step of downloading to said connected processor of the client system said background music comprises the step of sequentially downloading different music files only after a previous file has finished playing.

5. The method of claim 1 wherein said step of downloading to said connected processor of the client system said background music comprises the step of downloading a next file of background music to be played as a current file is being played.

6. The method of claim 1 further comprising the step of superimposing upon the background music one or more other special sound effects to provide the user of the client system with audio feedback when operating an input device of the client system.

7. The method of claim 1 wherein said step of suspending the background music comprising the step of superimposing upon a network site that is being browsed an audio control panel for performing a plurality of audio functions which can be interactively selected by the input device at the client system.

8. The method of claim 7 wherein said step of superimposing said audio control panel comprises the step of determining whether audio data at the network site is live audio, and if so, disabling a display of at least one of the functions of the audio control panel.

9. In a computer network that includes (i) a plurality of servers for accessing a plurality of network sites containing various types of content, as for example text, graphics and audio files, which can be viewed and listened to as appropriate, and downloaded when desired, and that includes (ii) a plurality of client systems, at least some of which are comprised of a television monitor electronically connected to and controlled by a processor and an input device which together permit the television monitor to function as a computer display and audio output while the processor of the client system is connected to a server for purposes of browsing the network sites, as an article of manufacture, a computer program product for implementing at a client system's processor a method of controlling audio output while browsing such sites, comprising:

a computer readable medium for carrying computer program code means; and

computer program code means contained on said medium, comprising:

first program code means for establishing a connection between a processor of a client system and one of said servers and thereafter utilizing the television

monitor as a computer display and audio output device while browsing one or more said network sites;

second program code means for automatically and independently of the content at any particular network site, causing said server to which the processor of the client system is connected to download to the connected processor of the client system background music for output while the user is browsing any of the network site;

third program code means for causing the television monitor to play the background music as any of the network sites are browsed; and

fourth program code means for thereafter suspending the background music's output in the event a network site is accessed that provides separate audio background or in the event an audio file is activated at a network site.

10. The computer program product of claim 7 wherein said second program code means for causing said downloading to said connected processor of the client system said background music includes program code means that causes the downloading to occur asynchronously with and independent of the user's actions at the client system.

11. The computer program product of claim 7 wherein said third program code means for causing the television to play the downloaded background music includes program code means for permitting the client system to be selectively programmed to immediately play the background music upon downloading, or stored for playing later.

12. The computer program product of claim 7 wherein said second program code means for causing said downloading to said connected processor of the client system said background music comprises program code means for sequentially downloading different music files only after a previous file has finished playing.

13. The computer program product of claim 7 wherein said second program code means for causing said downloading to said connected processor of the client system said background music comprises program code means for downloading a next file of background music to be played as a current file is being played.

14. The computer program product of claim 7 further comprising program code means for superimposing upon the background music one or more other special sound effects to provide the user of the client system with audio feedback when operating an input device of the client system.

15. The computer program product of claim 7 wherein said fourth program code means for suspending the background music comprises program code means for superimposing upon a network site that is being browsed an audio control panel for performing a plurality of audio functions which can be interactively selected by the input device at the client system.

16. The computer program product claim 15 wherein said program code means for superimposing said audio control panel comprises program code means for determining whether audio data at the network site is live audio, and if so, disabling a display of at least one of the functions of the audio control panel.

UNITED STATES PATENT AND TRADEMARK OFFICE  
**CERTIFICATE OF CORRECTION**

PATENT NO. : 6,005,563

DATED : December 21, 1999

INVENTOR(S) : Christopher M. White; Mark H. Krueger; David R. Anderson;

Jeffrey D. Yaksick; Joe F. Britt, Jr.

It is certified that error appears in the above-identified patent and that said Letters Patent is hereby corrected as shown below:

Col. 15, ln. 35: after "rewinding" and before "audio" change "a" to --an--

Col. 15, ln. 43: after "played" delete [are]

Col. 15, ln. 43: before "In the" delete [displayed]

Col. 16, ln. 13: before "audio" change "particular a" to --a particular--

Col. 18, ln. 10: after "network" change "site" to --sites--

Signed and Sealed this  
Fifteenth Day of May, 2001

Attest:

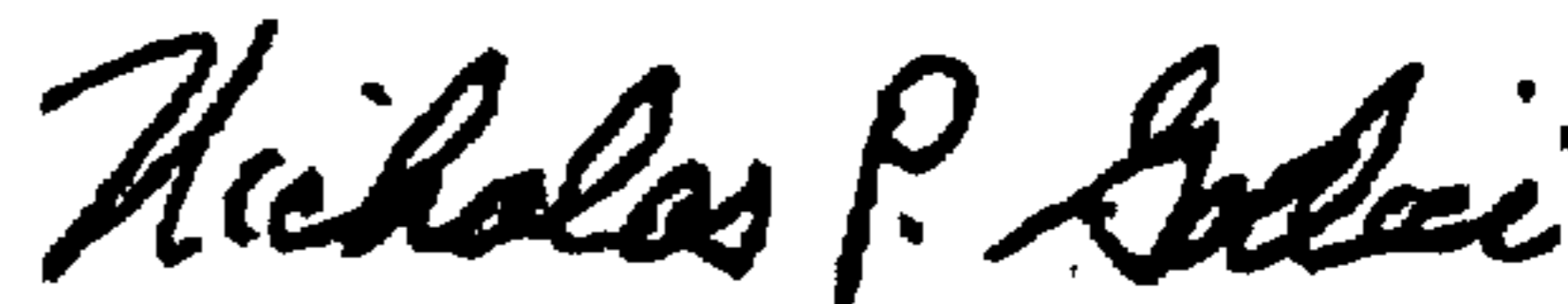

NICHOLAS P. GODICI

Attesting Officer

Acting Director of the United States Patent and Trademark Office