



US005944694A

United States Patent [19]

[11] Patent Number: **5,944,694**

Hitchins et al.

[45] Date of Patent: **Aug. 31, 1999**

[54] **PREFILLABLE SYRINGES AND INJECTORS FOR USE THEREWITH**

5,484,413	1/1996	Gevorgian	604/110
5,520,653	5/1996	Reilly et al.	604/152
5,531,710	7/1996	Dang .	
5,535,746	7/1996	Hoover et al.	128/655
5,695,477	12/1997	Sfikas	604/241

[75] Inventors: **Mark W. Hitchins**, Sewickley; **Edward J. Rhinehart**, Monroeville; **Robert J. Masarik**, Natrona Heights, all of Pa.

FOREIGN PATENT DOCUMENTS

[73] Assignee: **Medrad, Inc.**, Indianola, Pa.

0 111 724 A2	6/1984	European Pat. Off. .
0 482 677 A1	4/1992	European Pat. Off. .

[21] Appl. No.: **08/748,230**

OTHER PUBLICATIONS

[22] Filed: **Nov. 12, 1996**

Drawing of Dual Flange Injector Head (publicly disclosed in Jul. of 1995).

[51] **Int. Cl.**⁶ **A61M 37/00**

[52] **U.S. Cl.** **604/154; 604/151; 604/131**

[58] **Field of Search** 604/131, 151, 604/152, 154, 155, 181, 187, 189

Primary Examiner—Wynn Wood Coggins
Assistant Examiner—LoAn H. Thanh
Attorney, Agent, or Firm—Gregory L. Bradley

[56] References Cited

[57] ABSTRACT

U.S. PATENT DOCUMENTS

3,705,582	12/1972	Stumpf .	
3,902,491	9/1975	Lajus .	
4,006,736	2/1977	Kranys .	
4,180,069	12/1979	Walters .	
4,628,969	12/1986	Jurgens, Jr. .	
4,636,198	1/1987	Stade .	
4,677,980	7/1987	Reilly .	
4,705,509	11/1987	Stade .	
4,718,463	1/1988	Jurgens, Jr. .	
4,863,427	9/1989	Cocchi .	
4,869,720	9/1989	Chernack .	
4,911,695	3/1990	Lindner .	
5,024,663	6/1991	Yum	604/131
5,062,832	11/1991	Seghi .	
5,122,118	6/1992	Haber et al.	604/110
5,256,154	10/1993	Liebert .	
5,300,031	4/1994	Neer et al.	604/154
5,314,415	5/1994	Liebert .	
5,373,684	12/1994	Vacca .	
5,383,858	1/1995	Reilly et al.	604/152
5,456,670	10/1995	Neer et al.	604/155

The present invention provides prefillable syringes and injectors for use therewith that expand and/or facilitate a variety of medical procedures involving the injection of a liquid medium. In several embodiments, the present syringes and injectors enable the use of current syringe materials at higher pressures than previously attainable or the use of other materials not previously usable with current high pressure-syringe and injector designs. In one embodiment, a syringe comprises an elongated cylindrical main body having a first pair and a second pair of mounting flanges encompassing collectively an arcuate length equal to at least approximately 180° of the circumference of the rear portion of the cylindrical main body for releasably mounting the syringe in a desired position relative to the front wall of the injector housing. Injectors for use with such syringes comprise a housing having a front wall and a retainer on the front wall which cooperates with the first and second pairs of mounting flanges of the syringe to releasably mount the syringe on the injector.

20 Claims, 24 Drawing Sheets

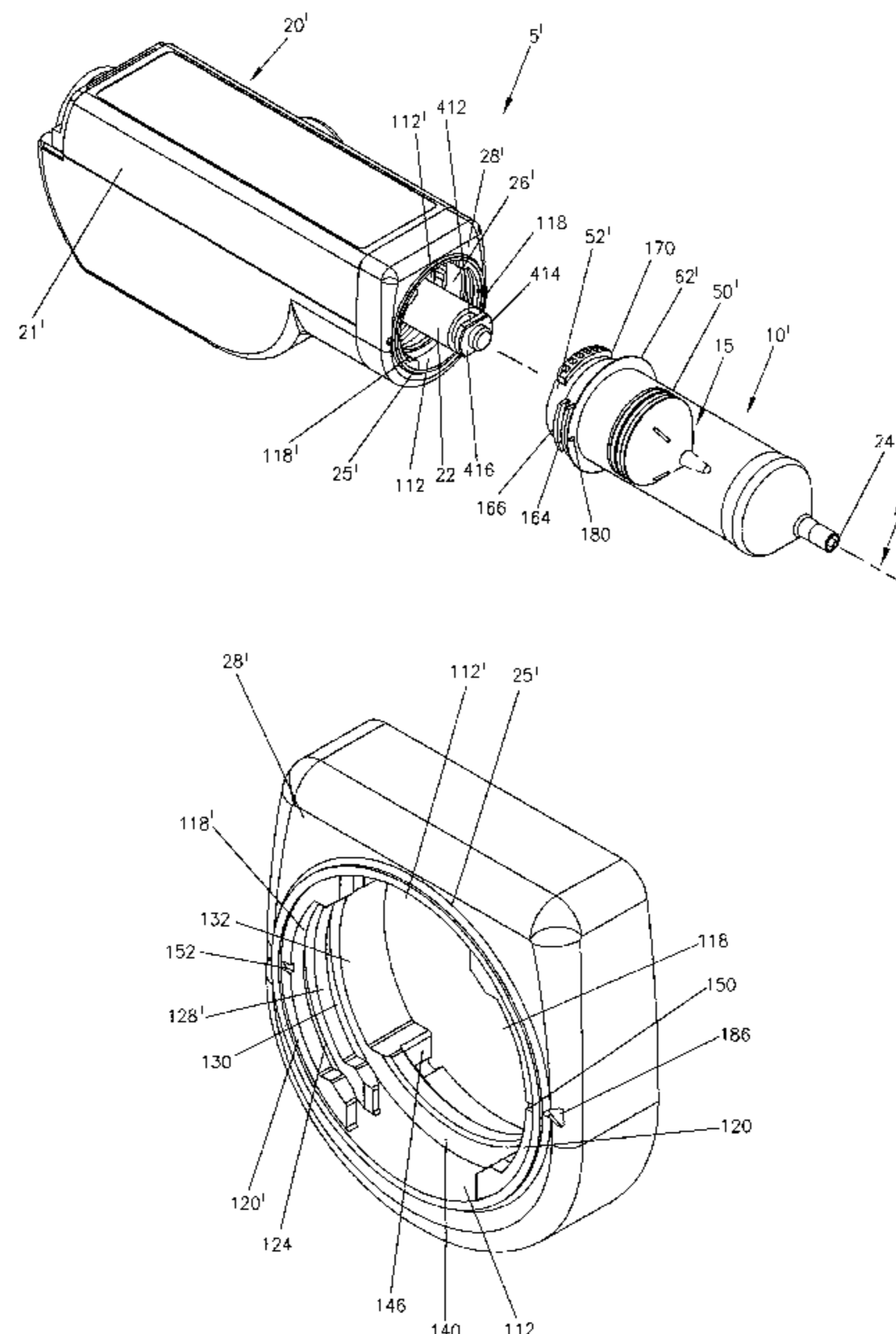

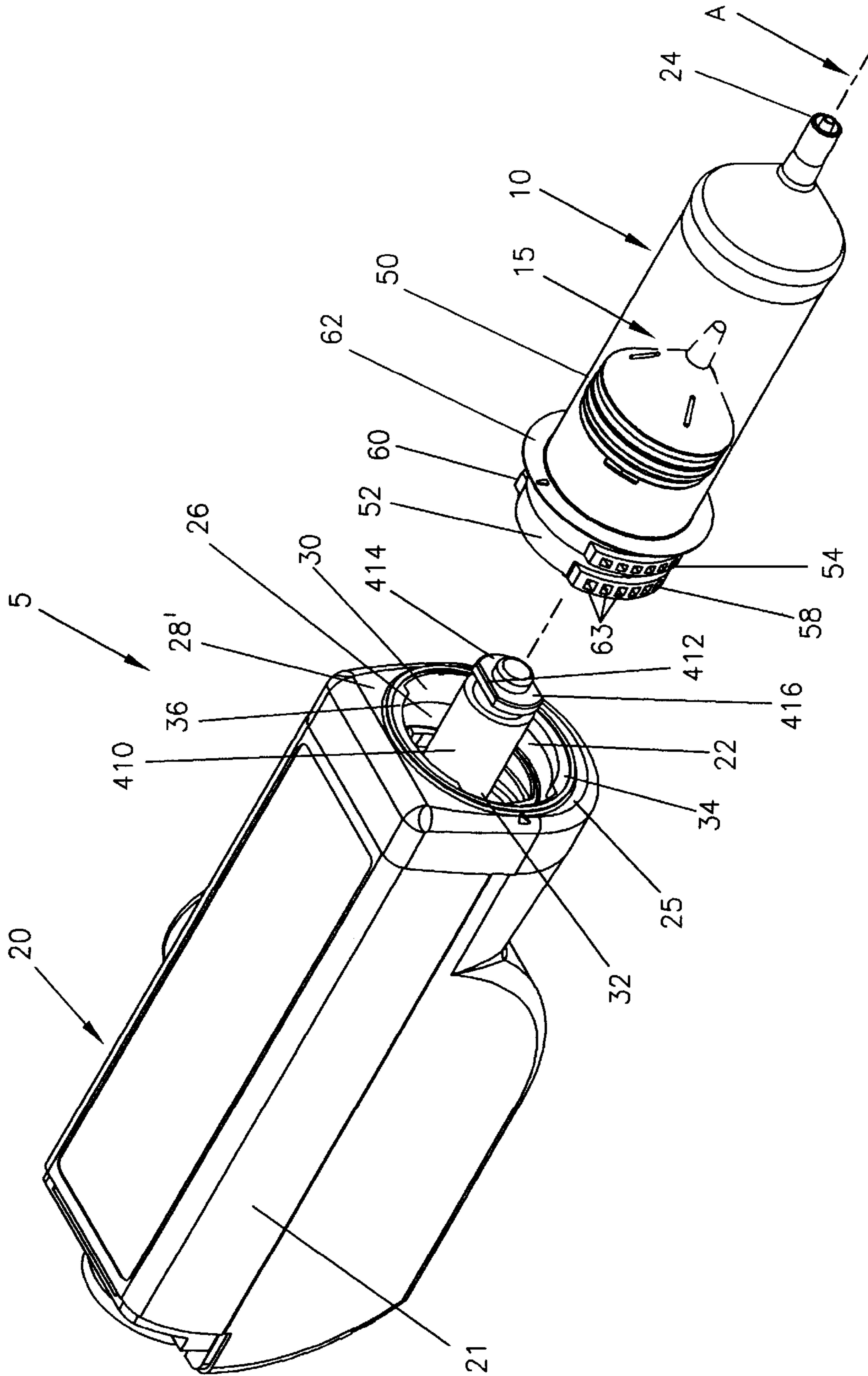

FIG. 1A

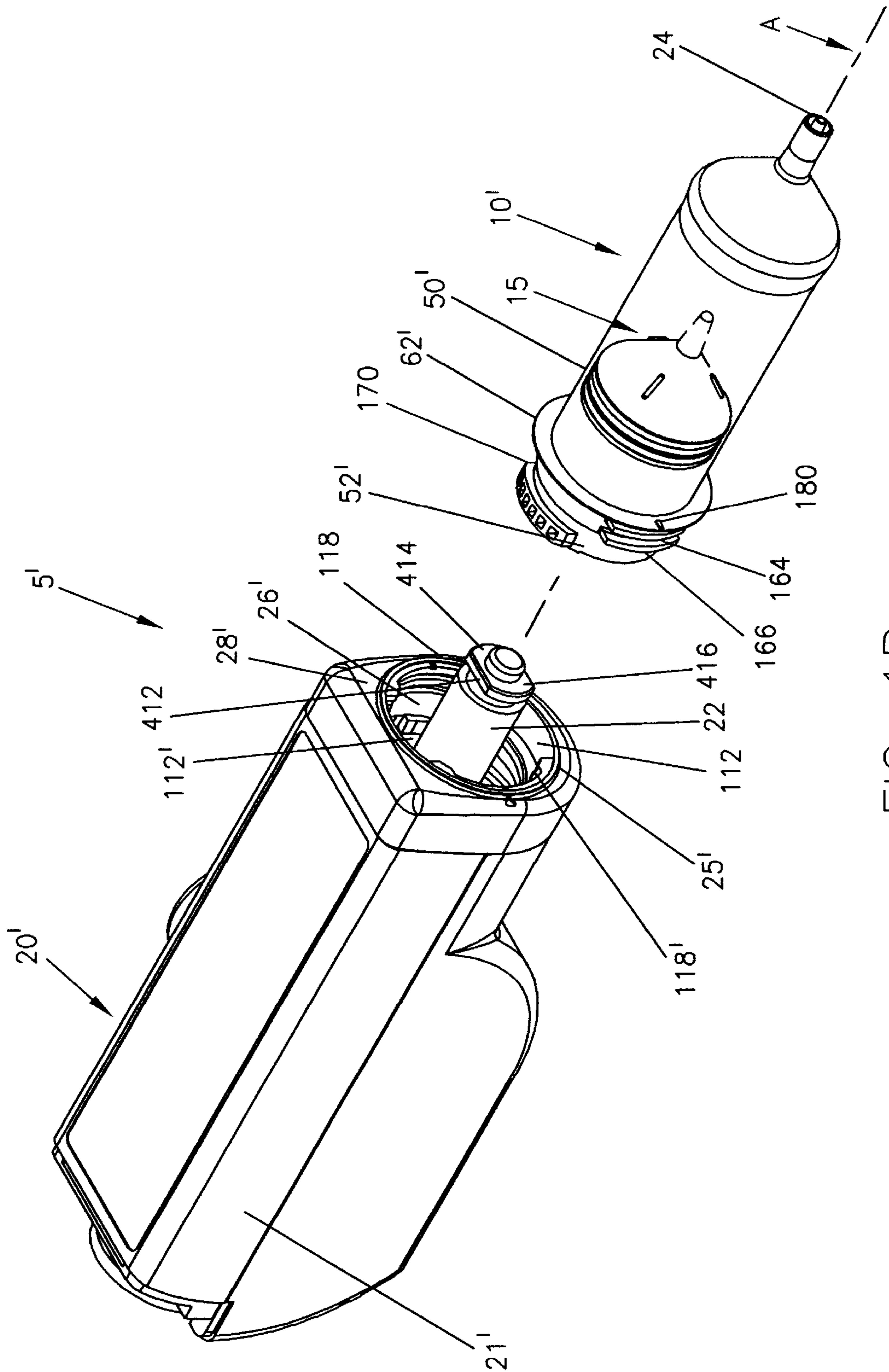

FIG. 1B

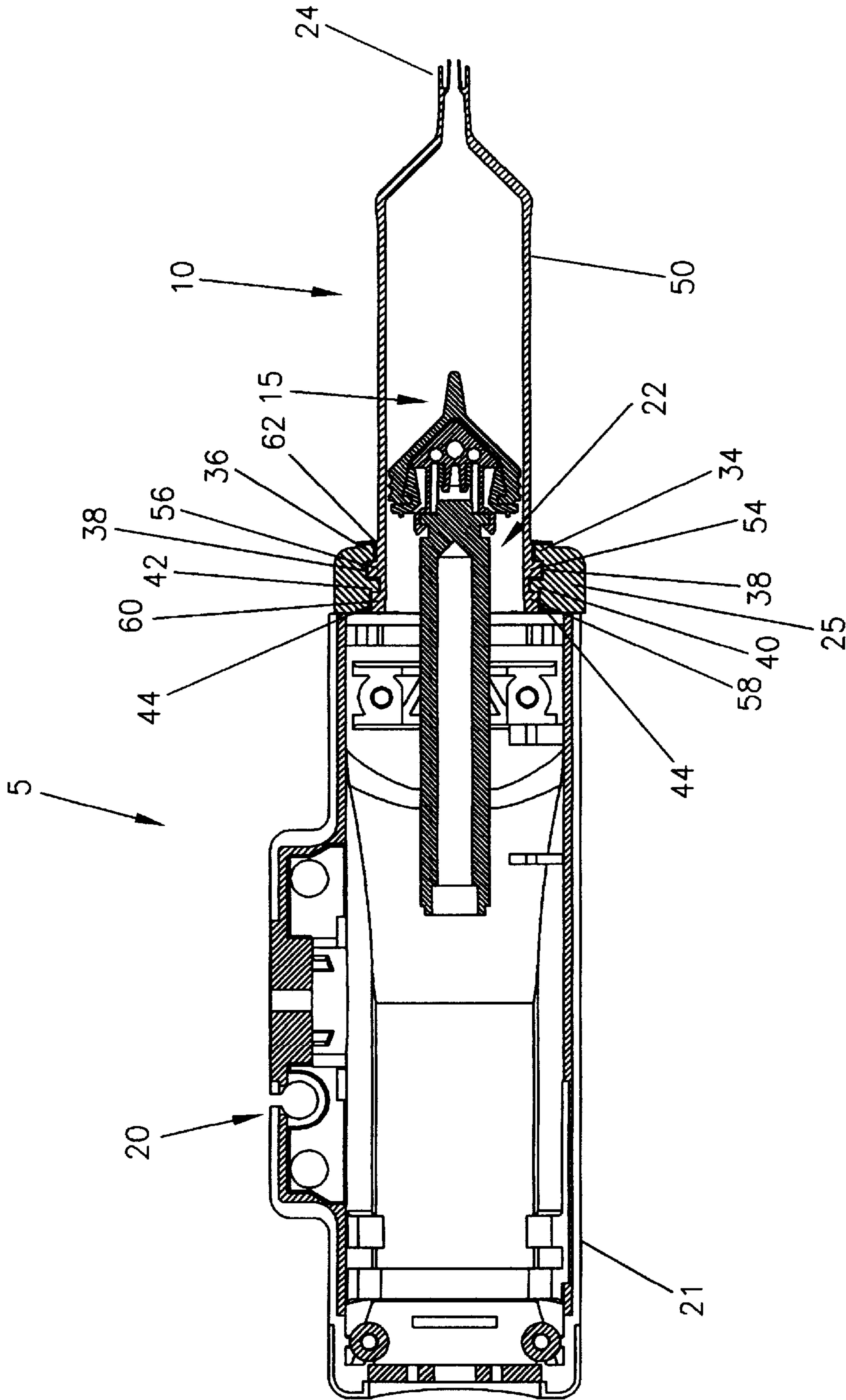

FIG. 2A

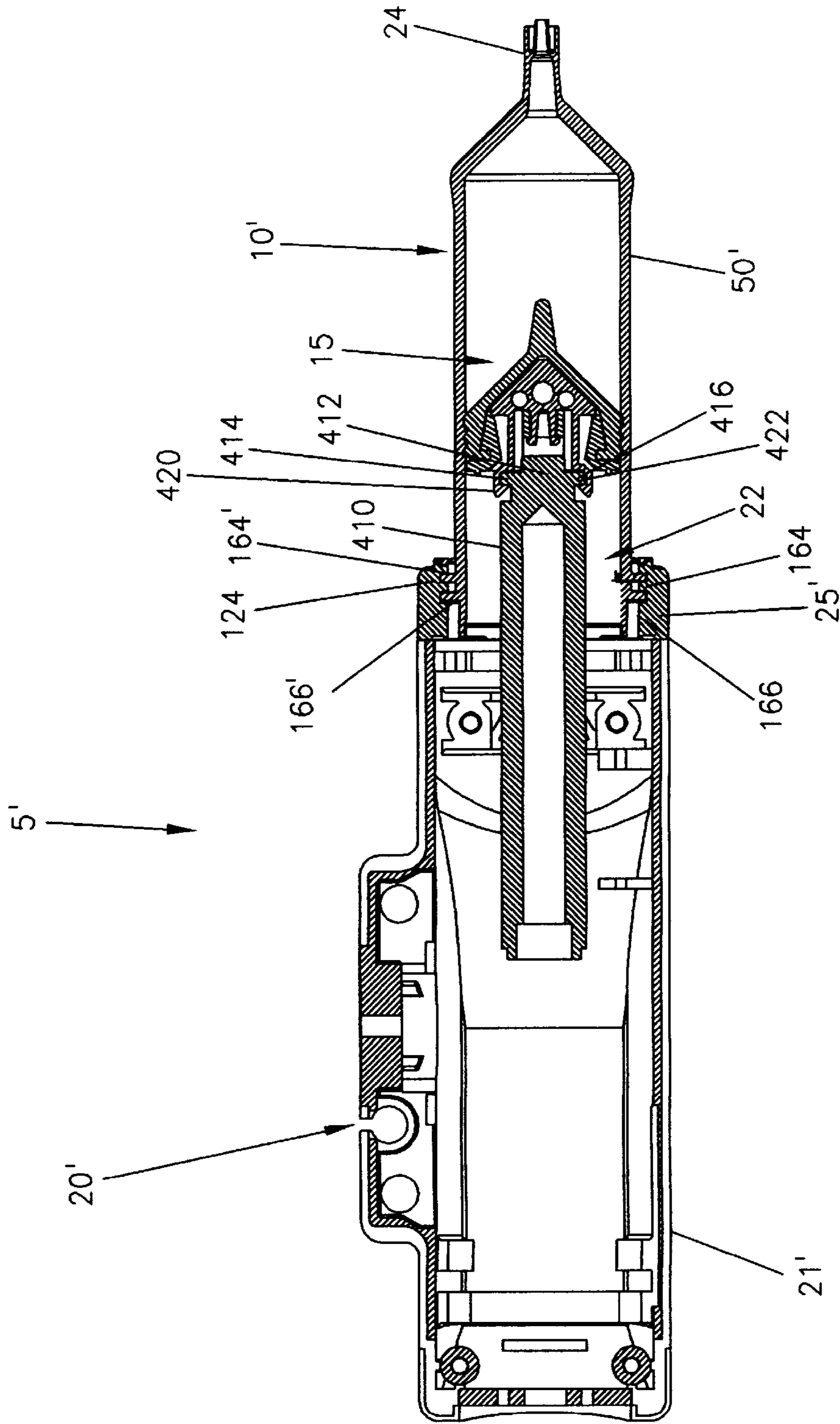

FIG. 2B

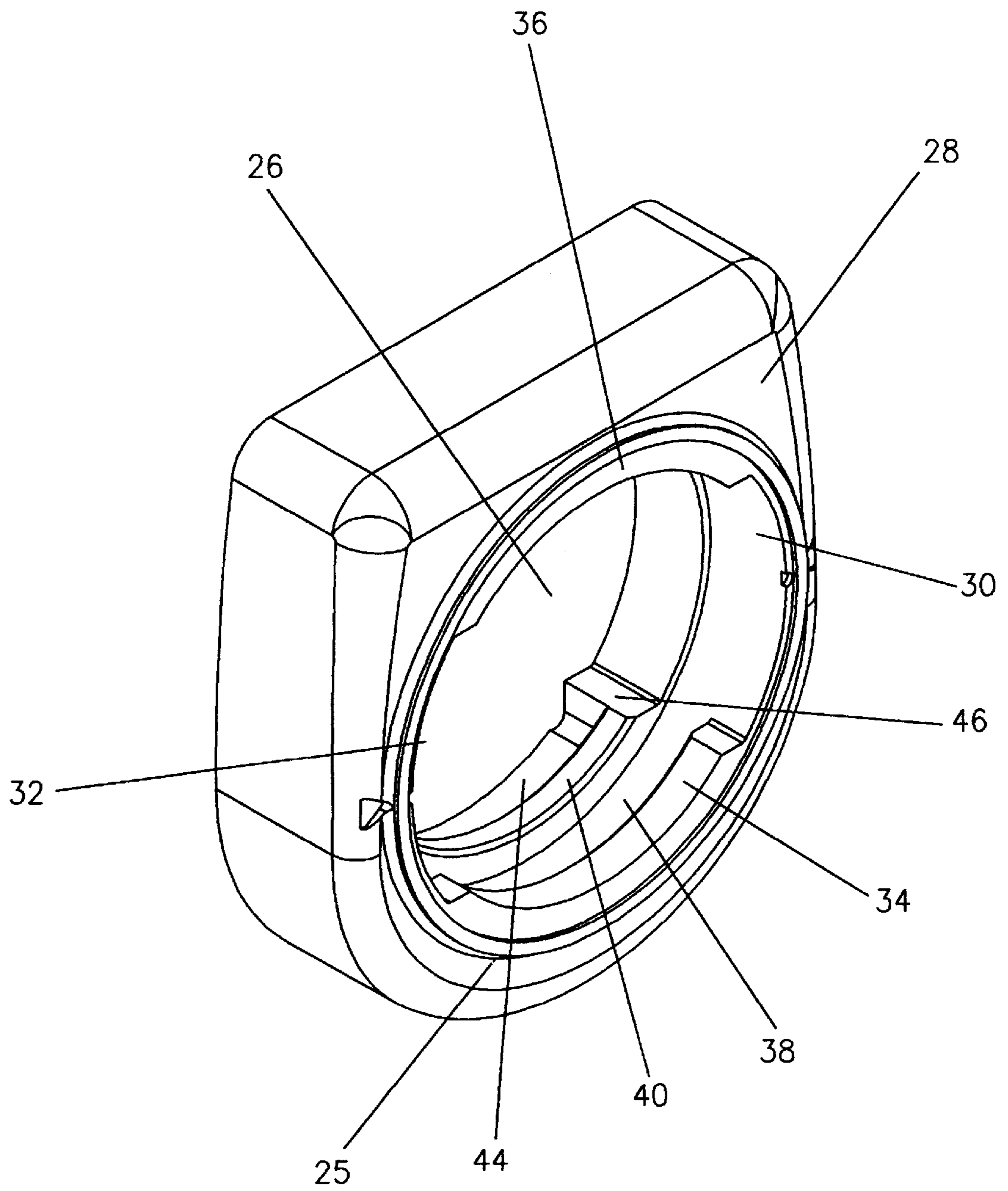

FIG. 3A

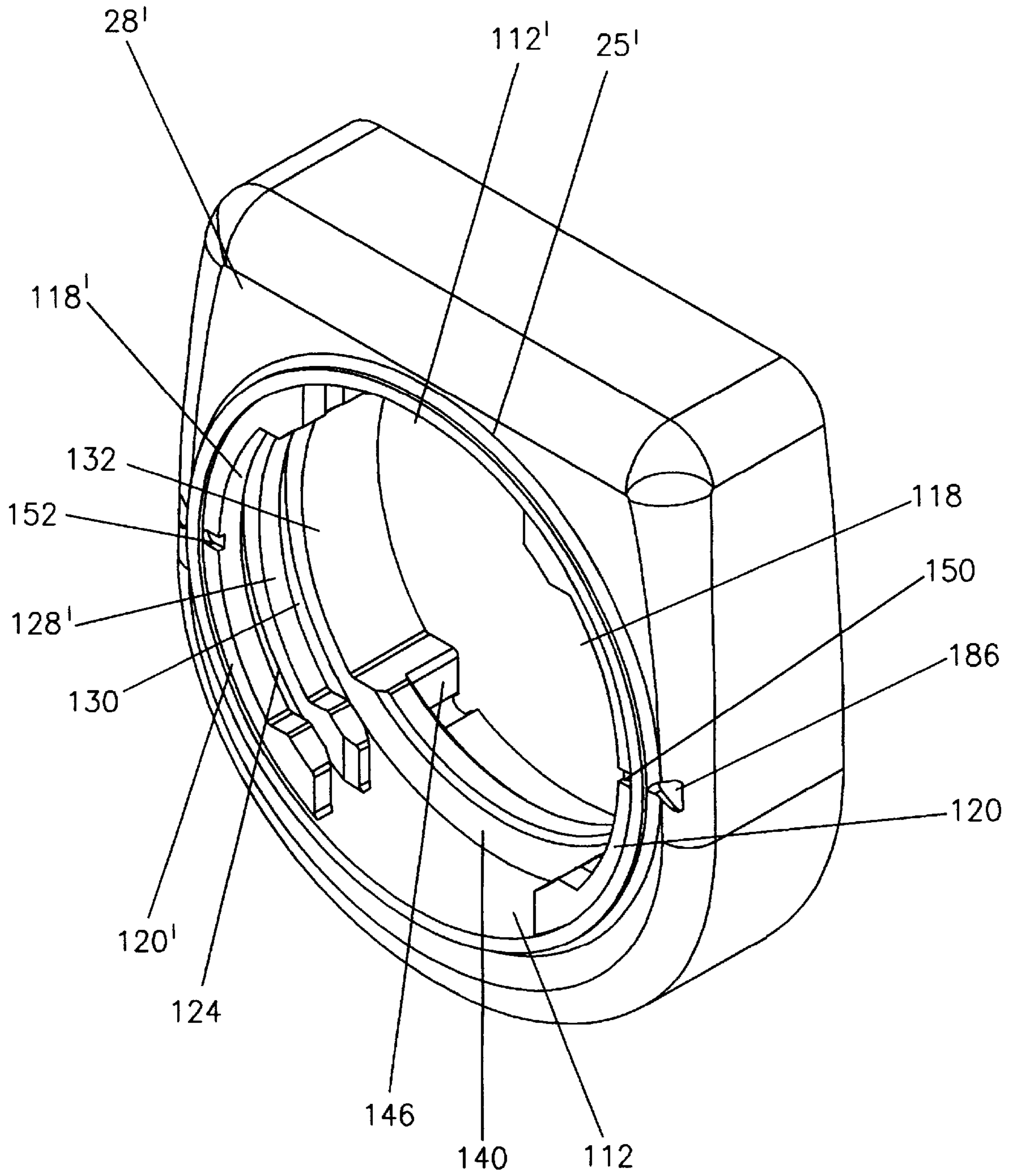

FIG. 3B

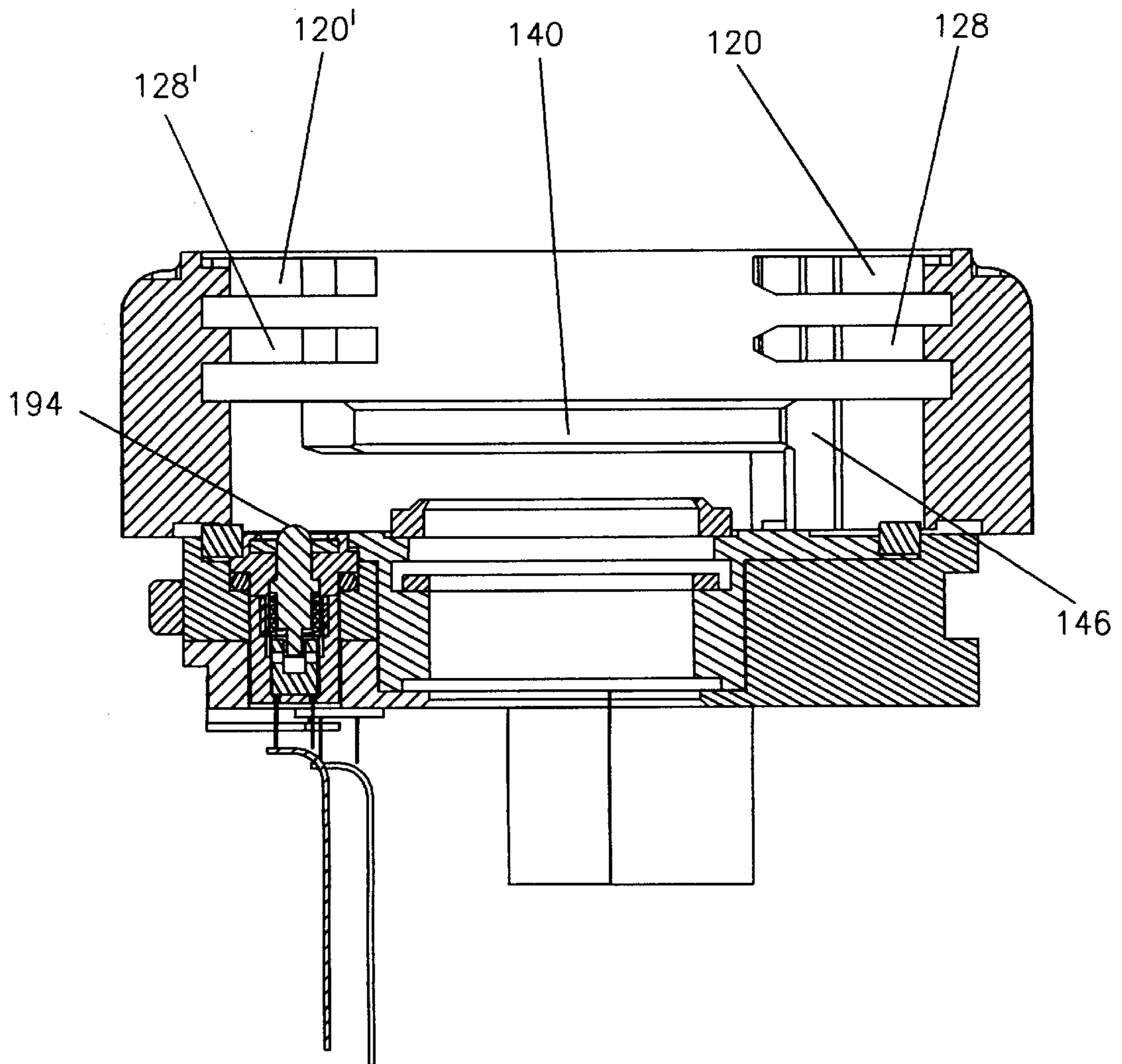

FIG. 5

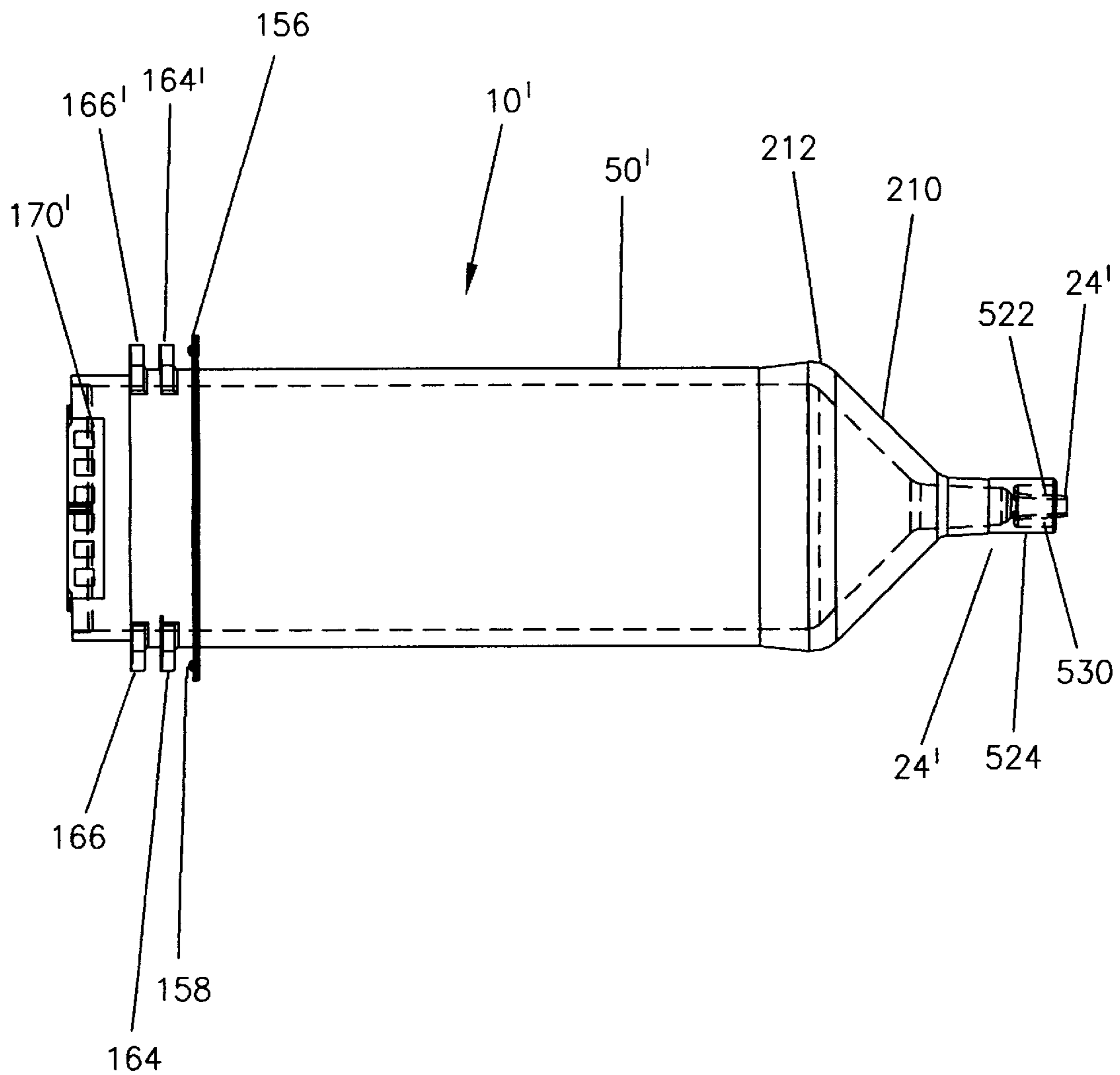

FIG. 6A

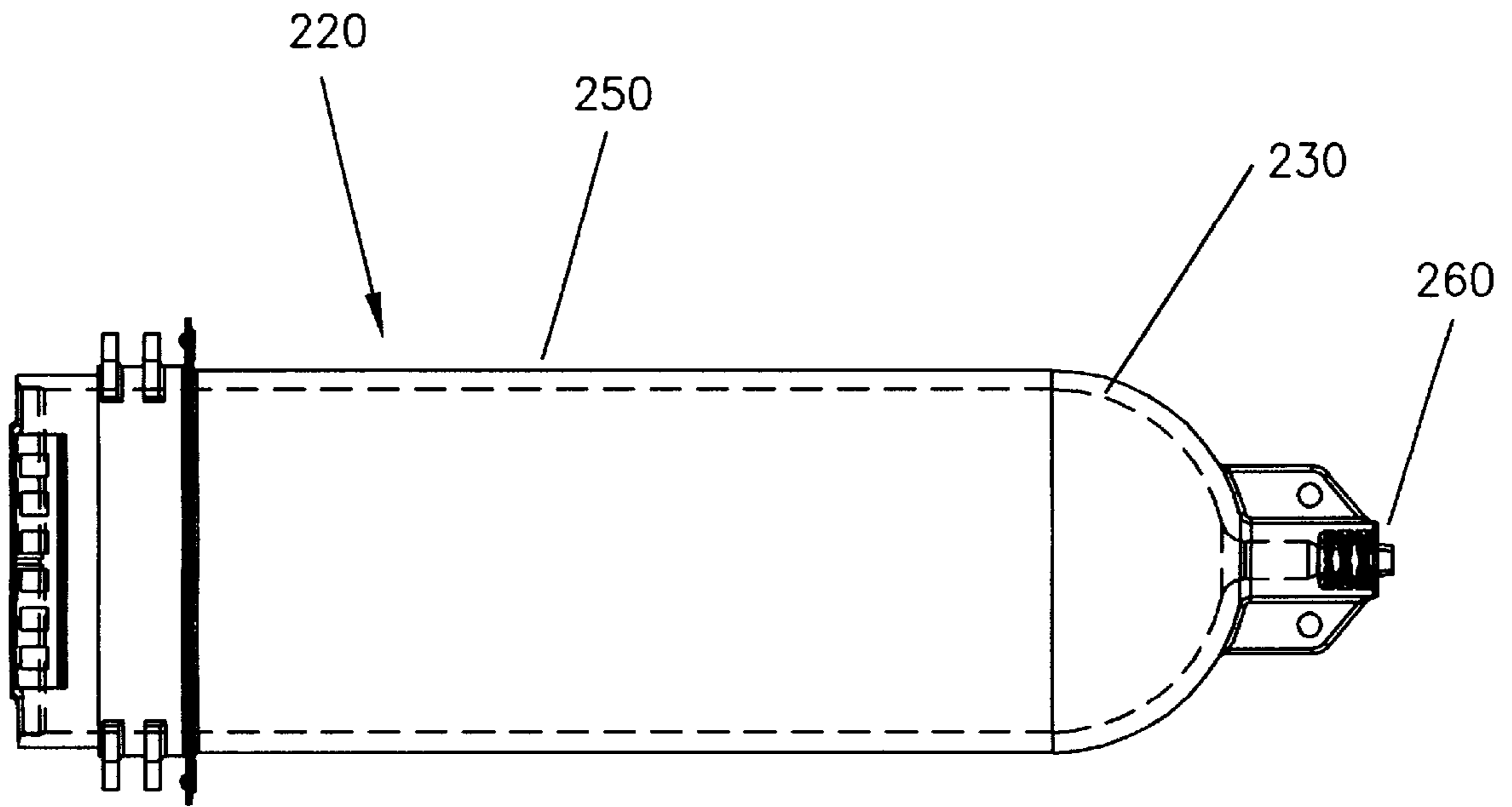

FIG. 6B

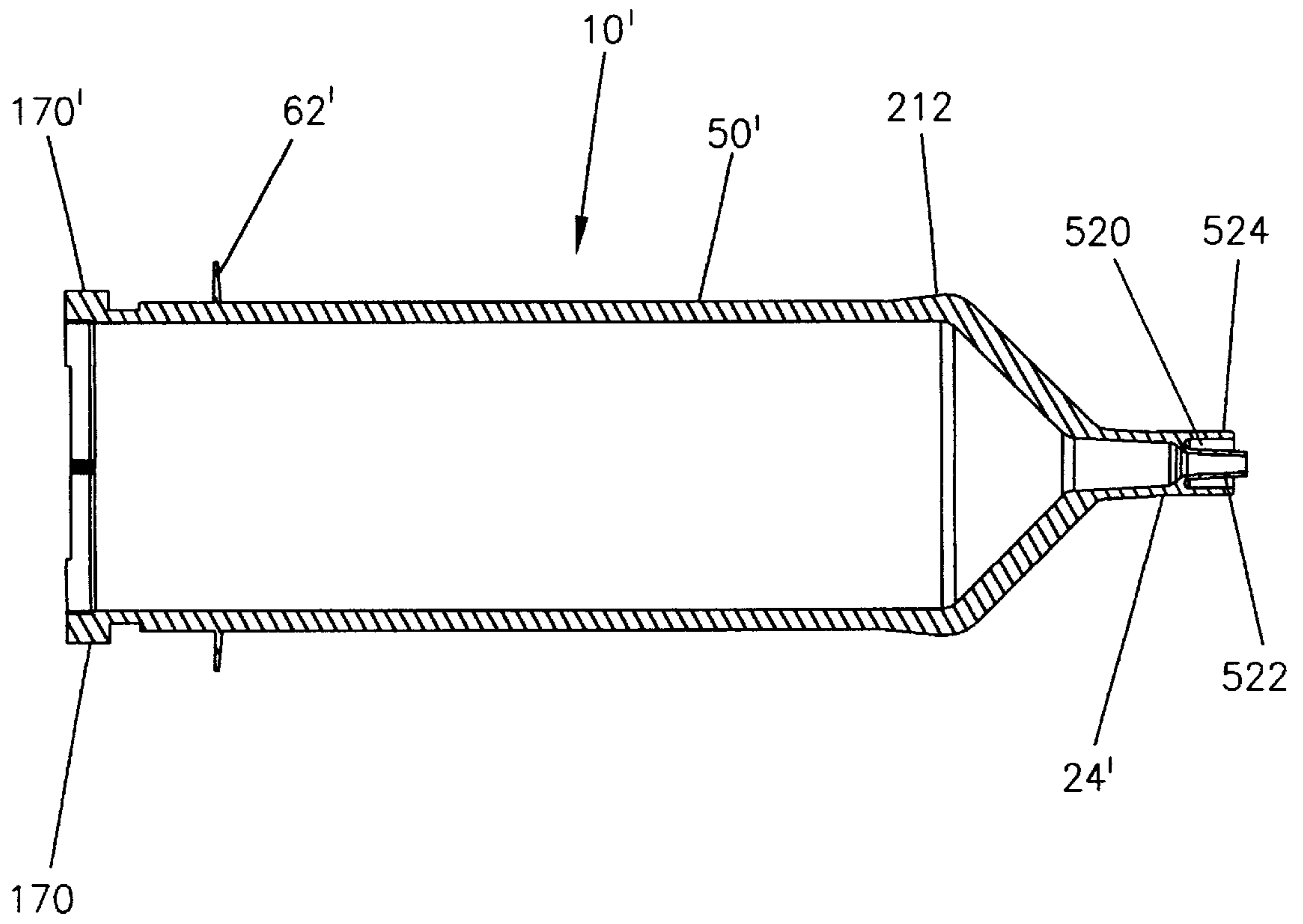

FIG. 7A

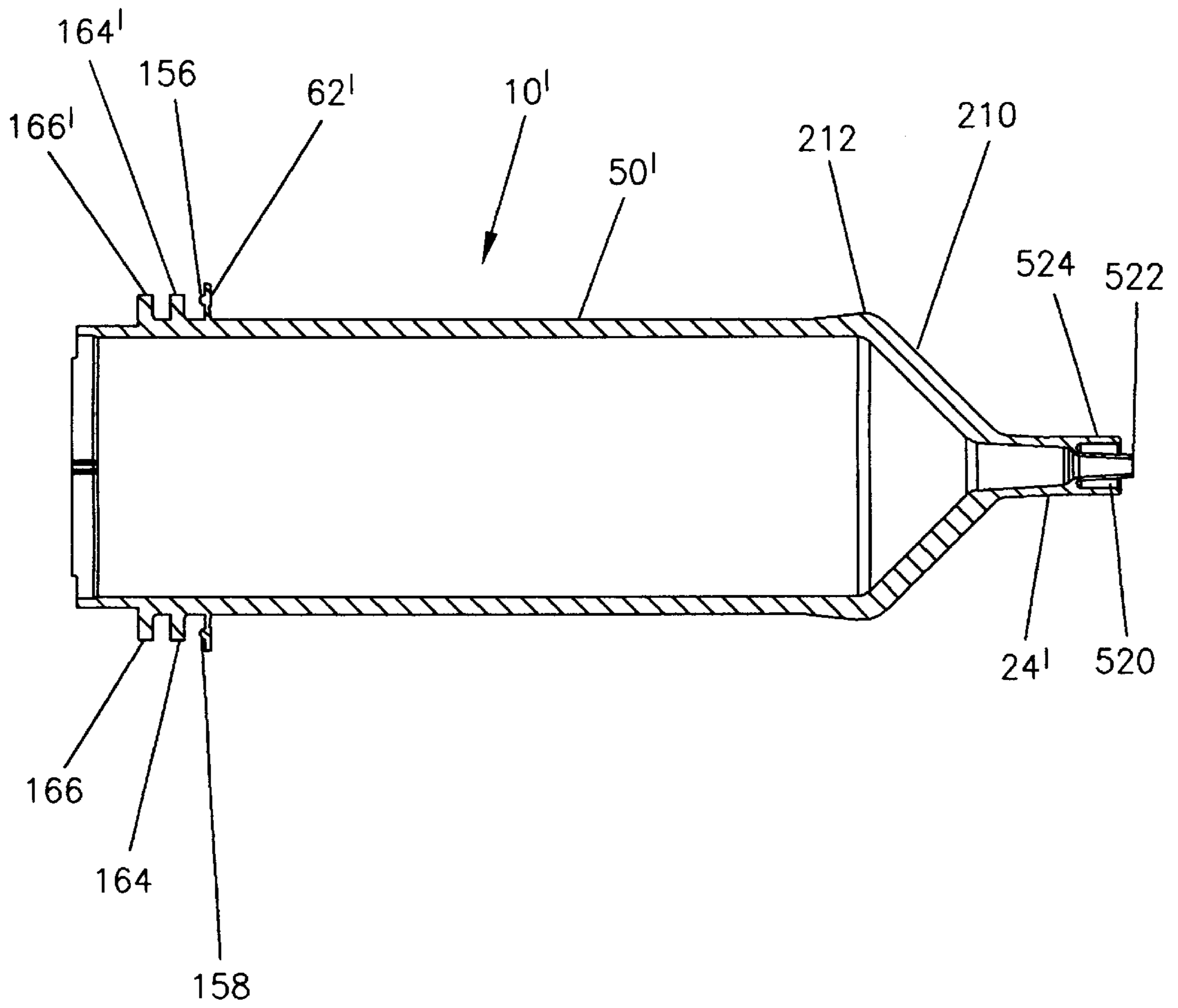

FIG. 7B

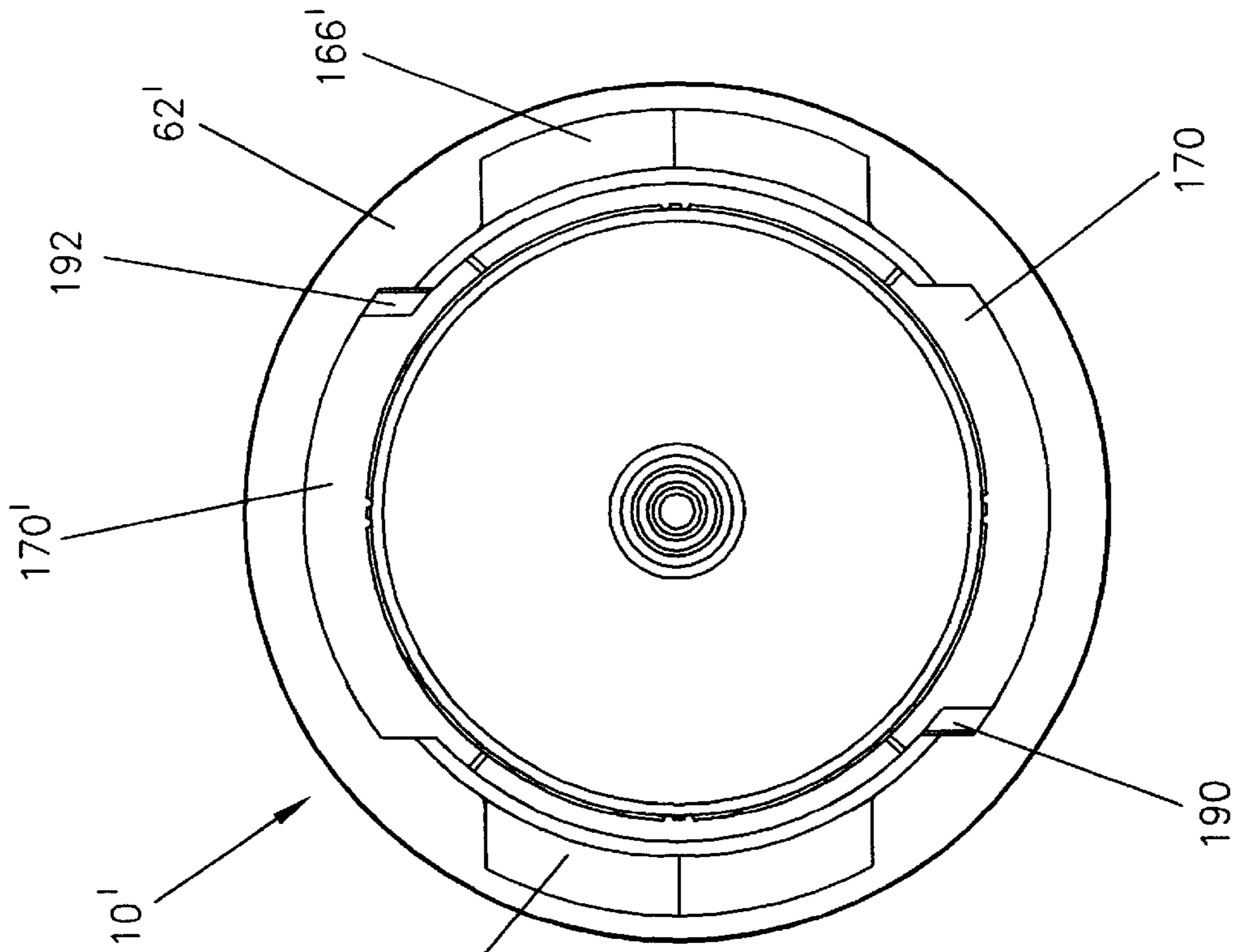

FIG. 8

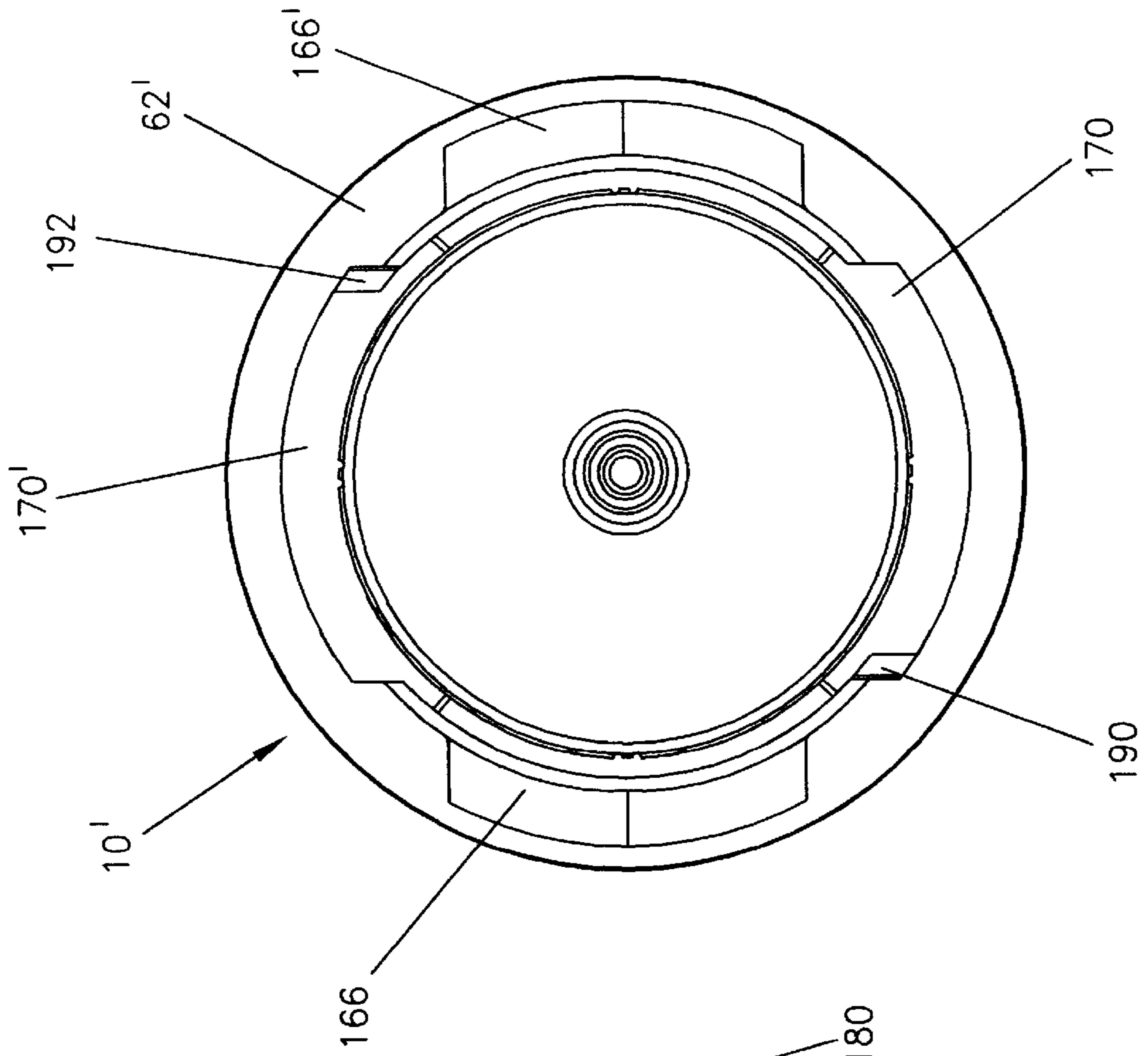

FIG. 9

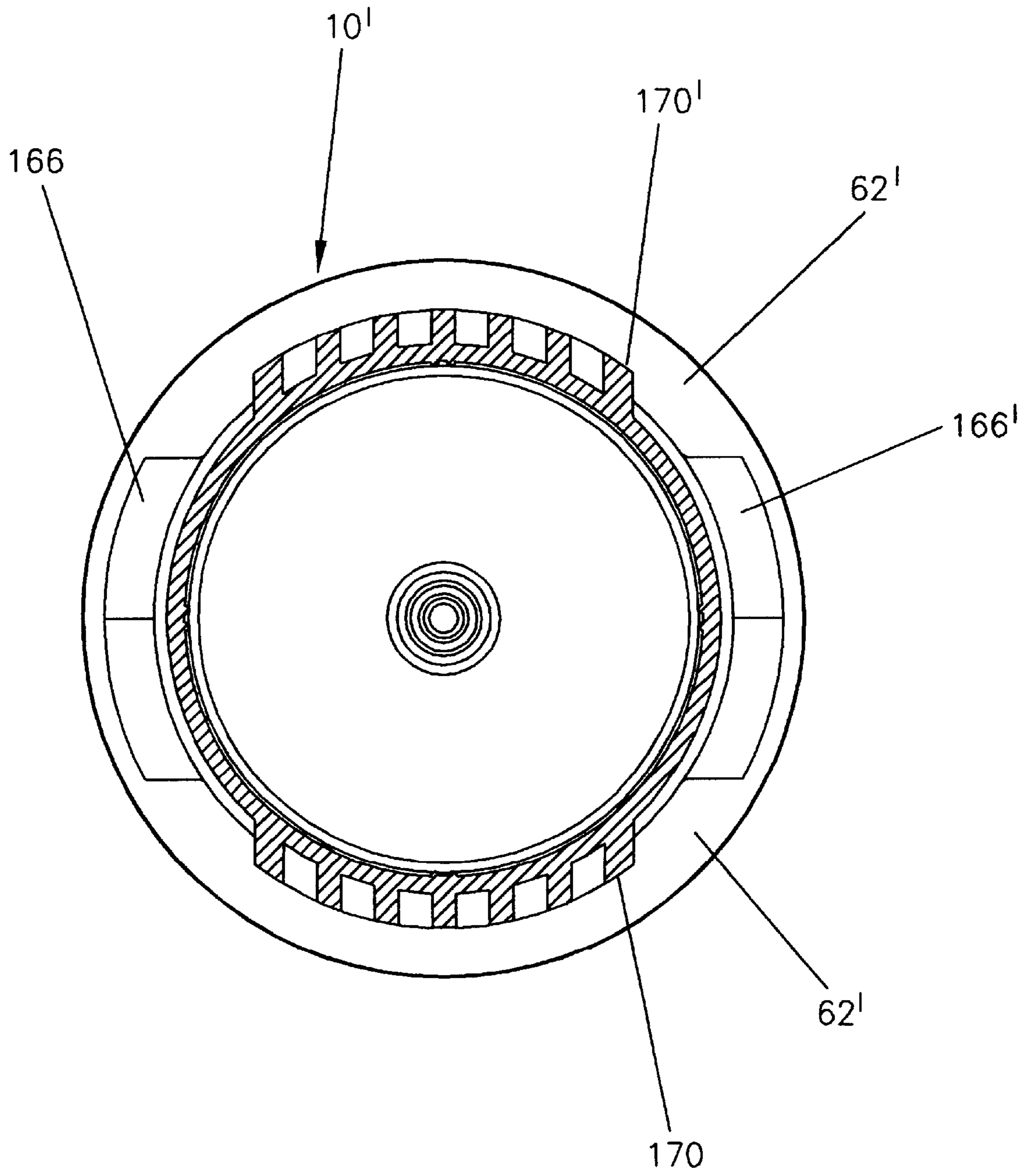

FIG. 10

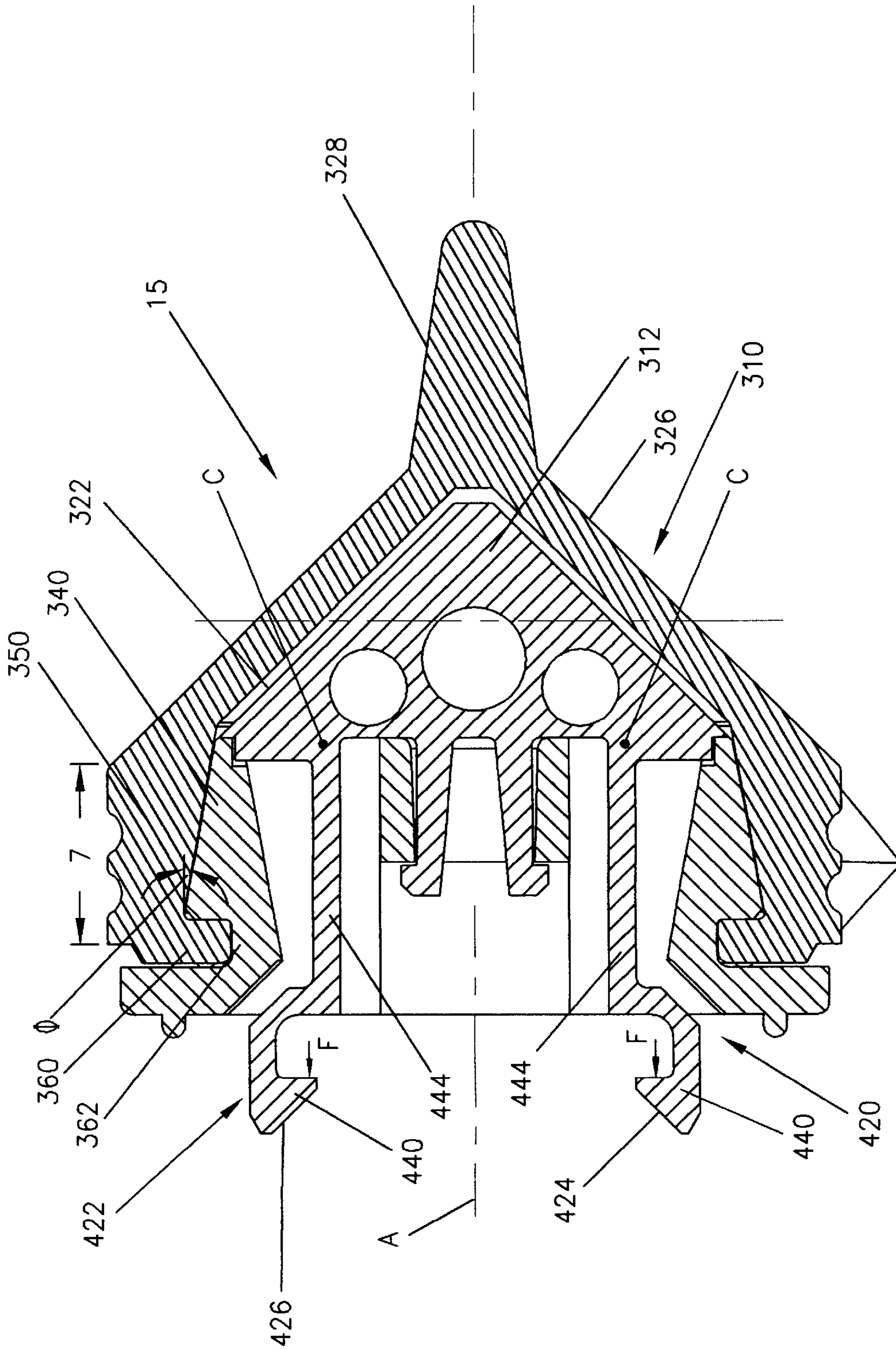

FIG. 11

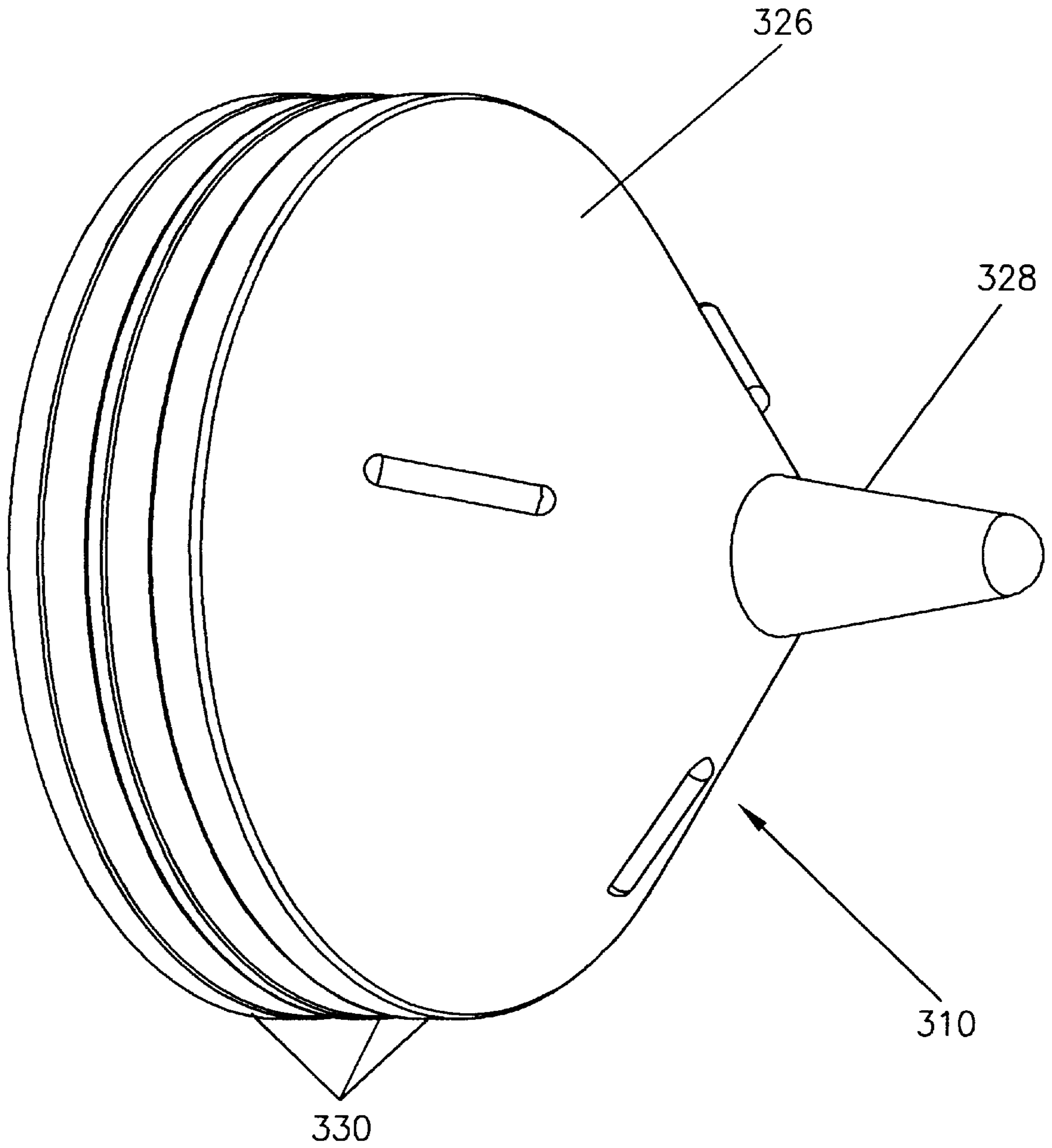

FIG. 12A

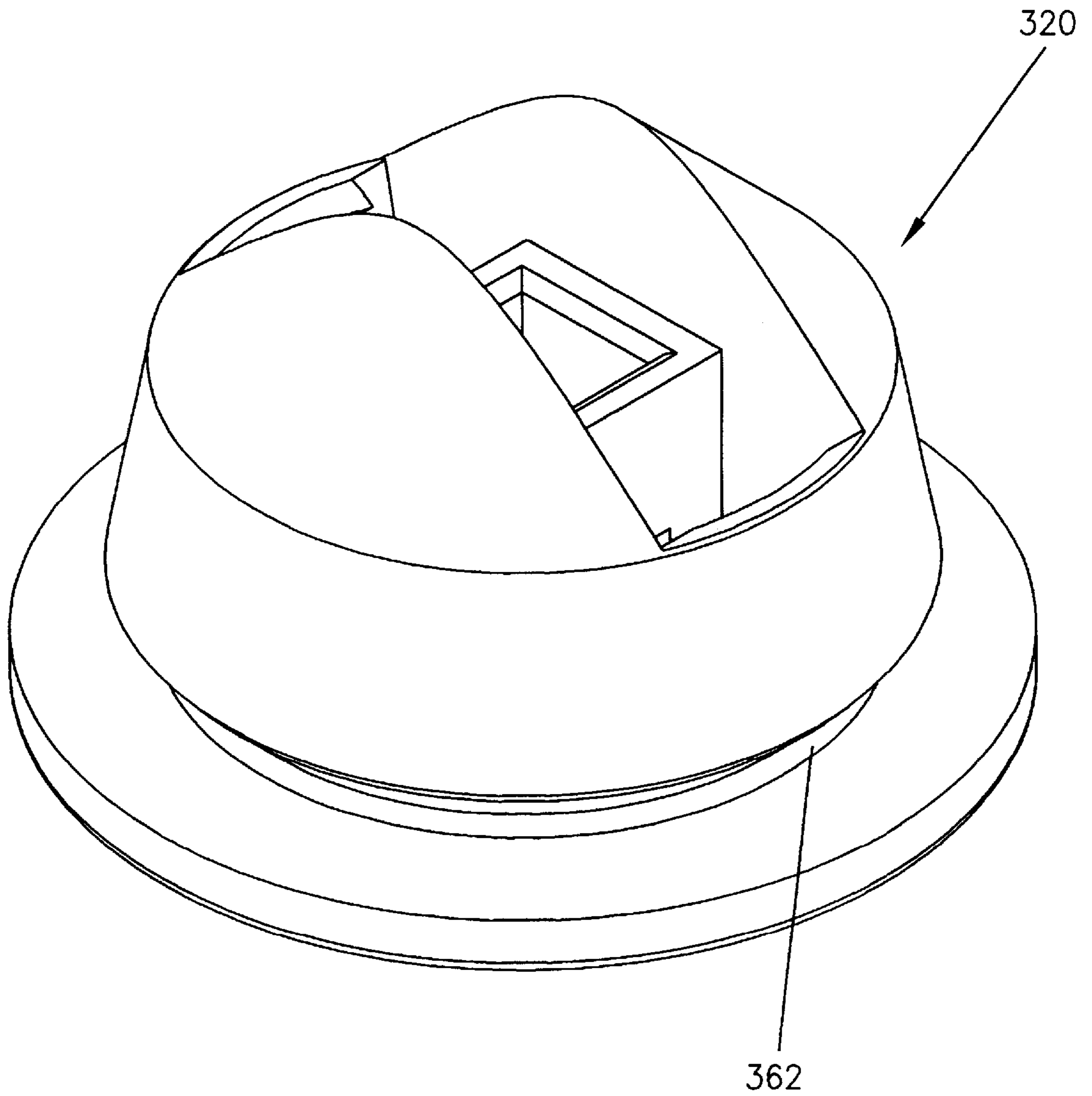

FIG. 12B

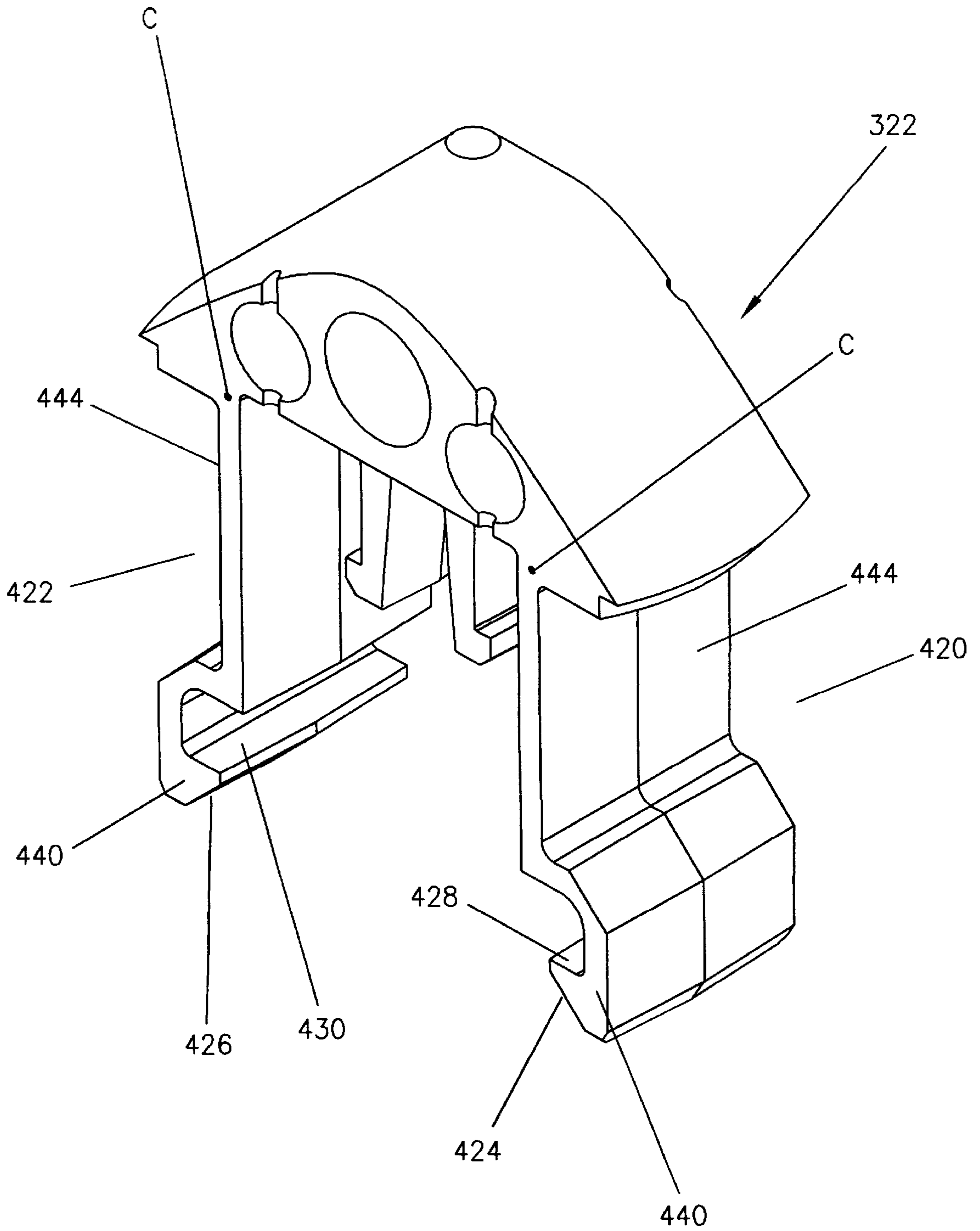

FIG. 12C

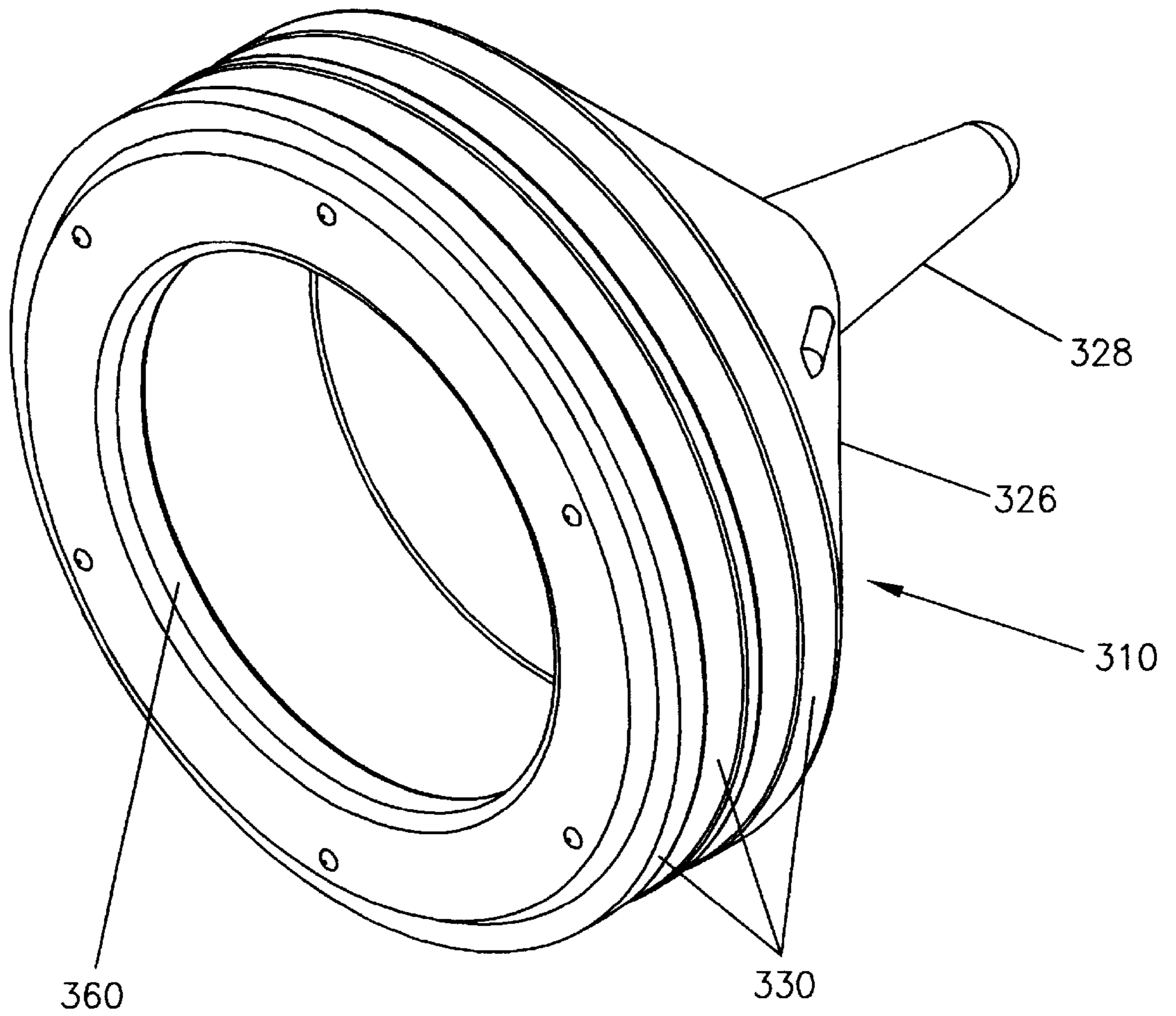

FIG. 13A

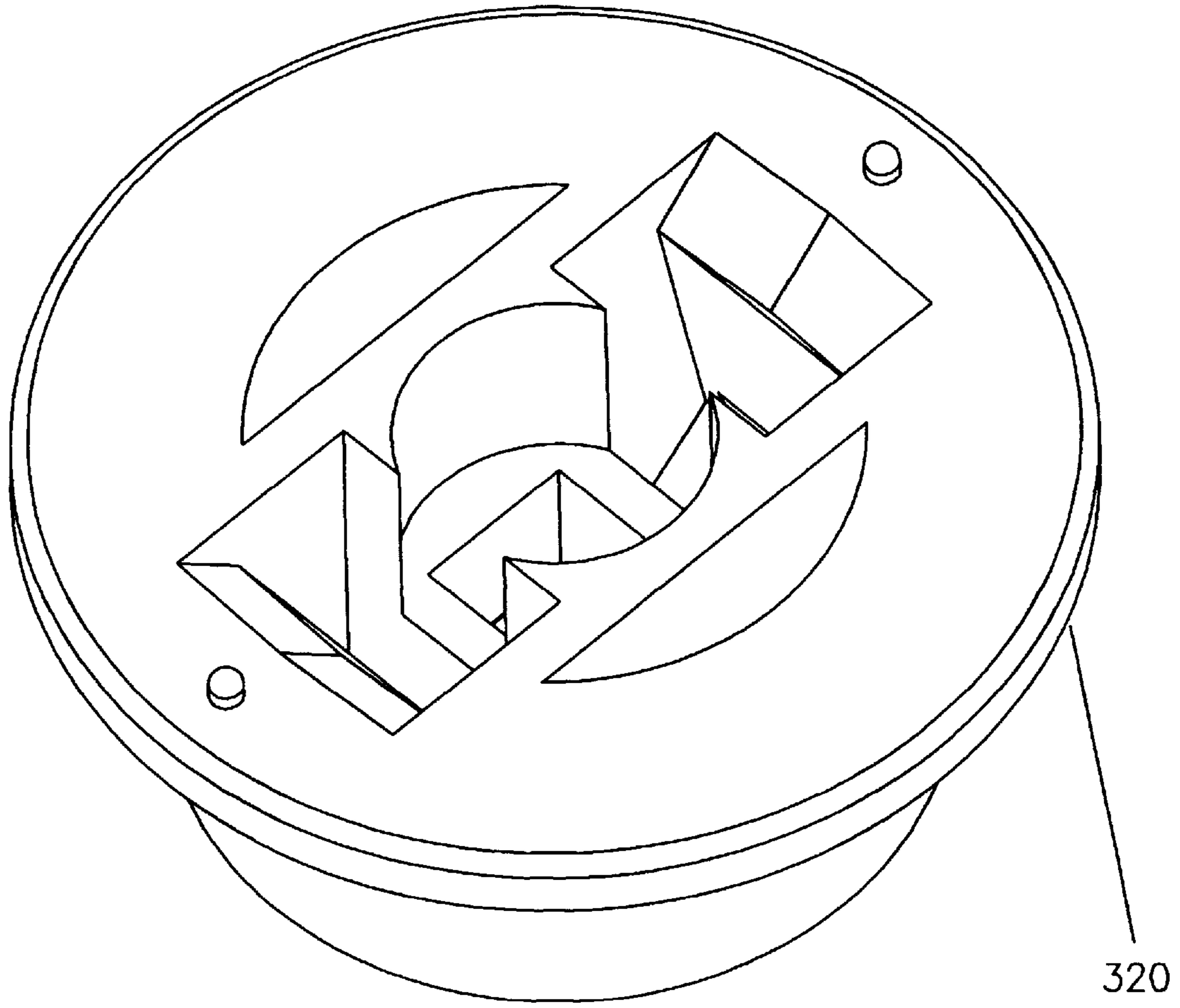

FIG. 13B

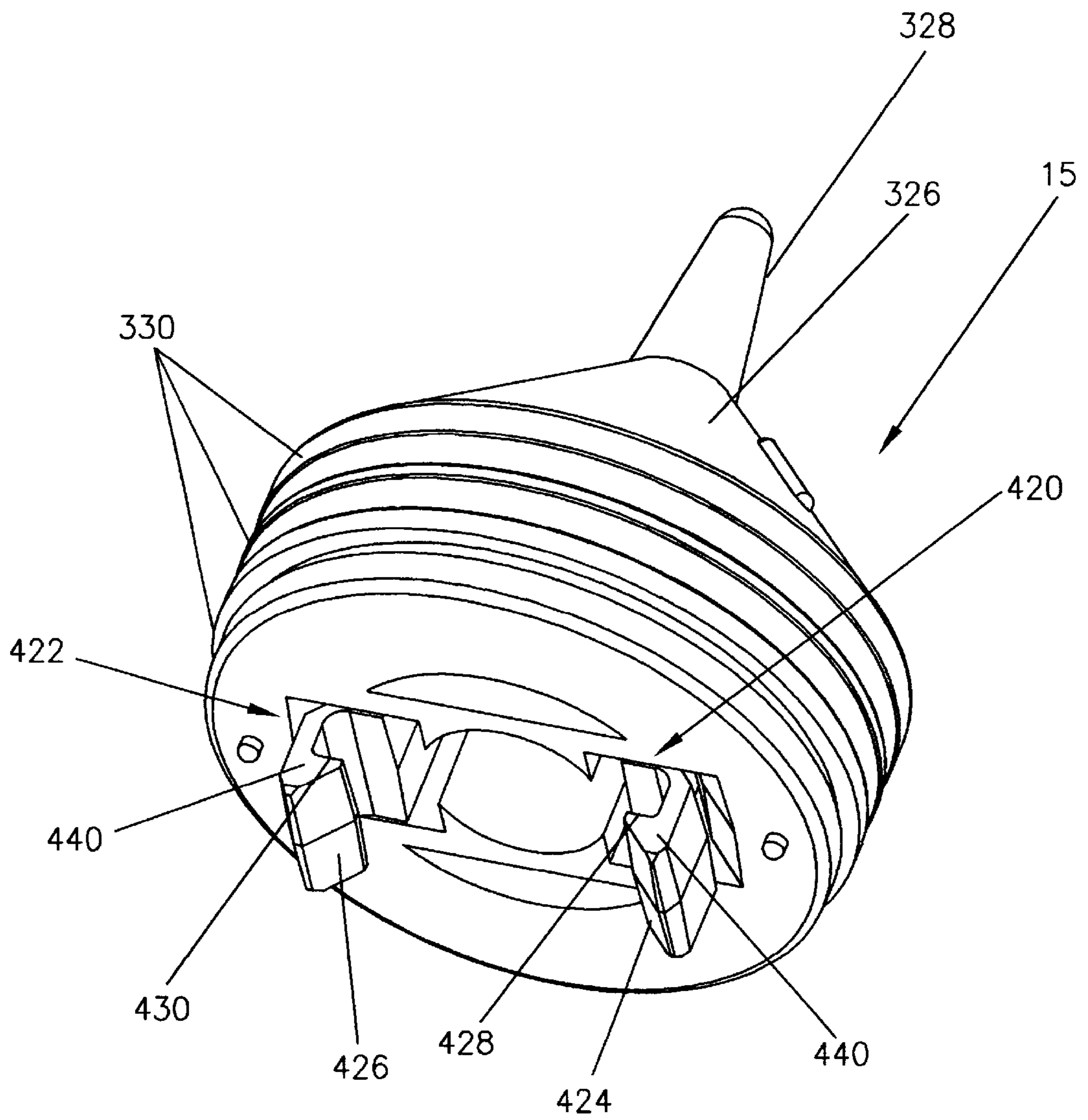

FIG. 13C

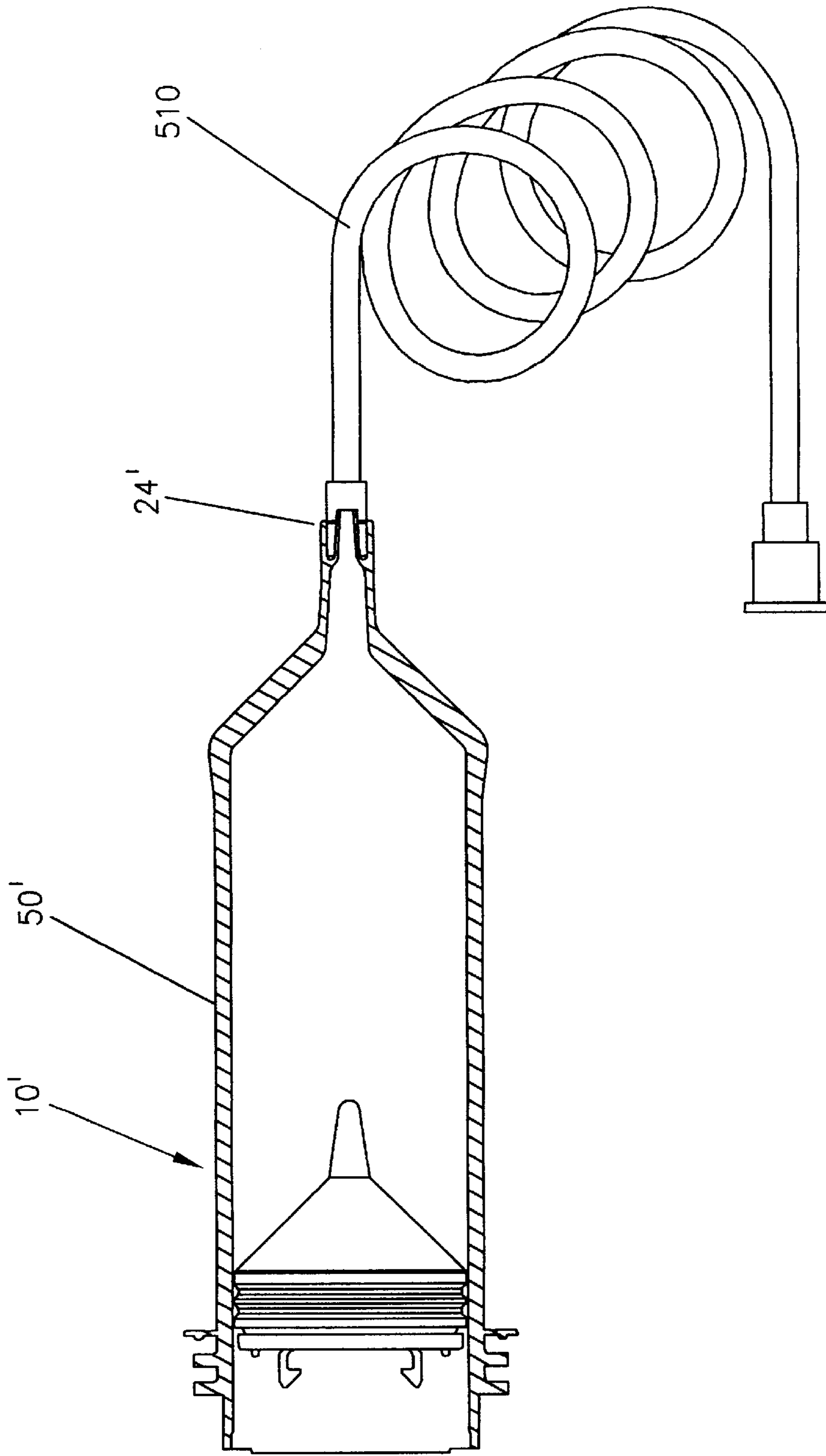

FIG. 14

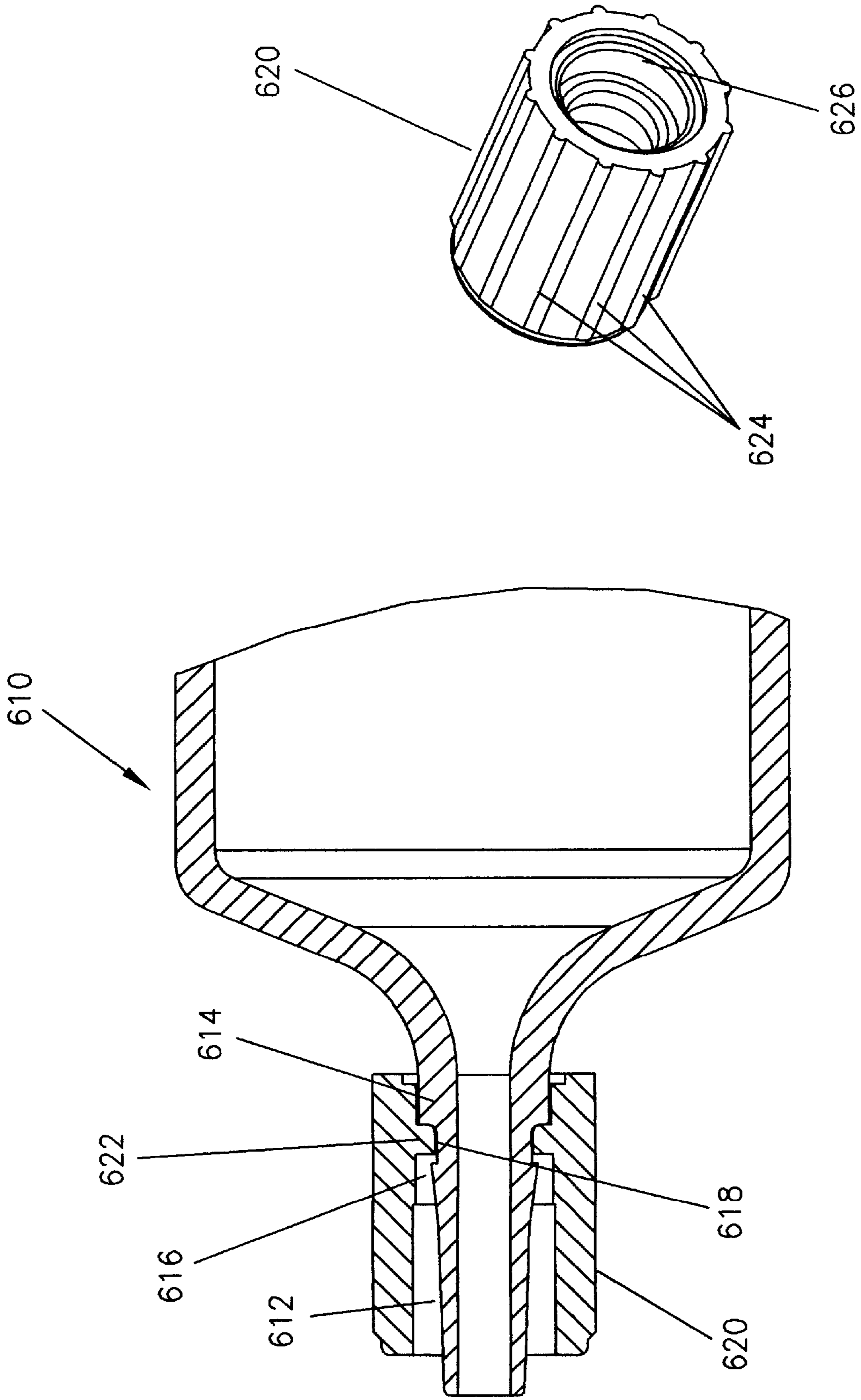

FIG. 16

FIG. 15

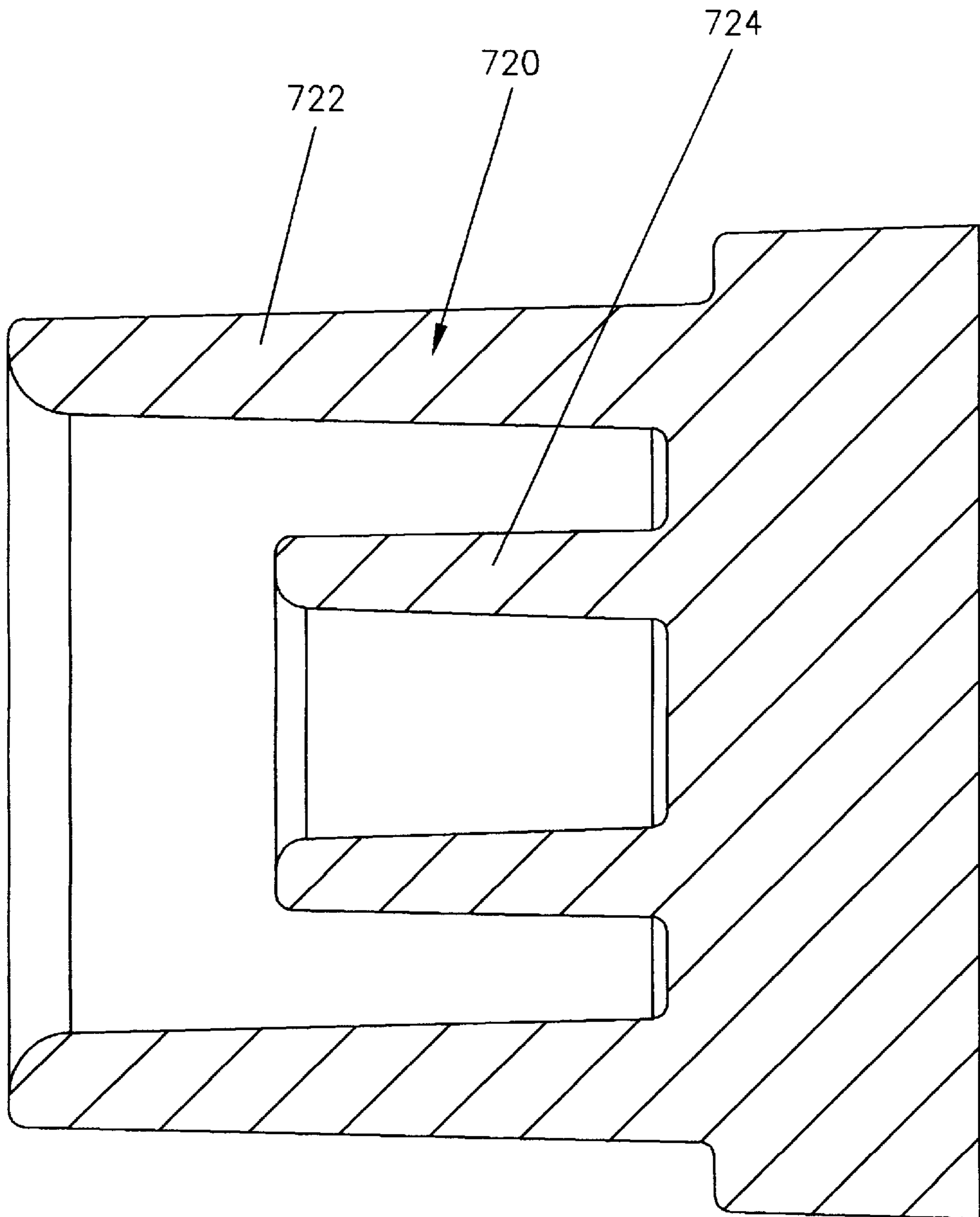

FIG. 17

PREFILLABLE SYRINGES AND INJECTORS FOR USE THEREWITH

FIELD OF THE INVENTION

The present invention relates to medical syringes, and more particularly to prefillable syringes and injectors for use therewith.

BACKGROUND OF THE INVENTION

A number of injector-actuated syringes and powered injectors for use in medical procedures such as angiography, computer tomography and NMR/MRI, have been developed. For example, U.S. Pat. No. 4,006,736 discloses an apparatus for injecting fluid into the vascular system of a human being or an animal. Likewise, U.S. Pat. No. 4,677,980 discloses an angiographic injector and syringe wherein the drive member of the injector can be connected to, or disconnected from, the syringe plunger at any point along the travel path of the plunger via a releasable mechanism requiring rotation of the syringe plunger relative to the piston.

Numerous advances have been made in the area of injector-actuated syringes and powered injectors for use therewith. Nonetheless, newly developed and developing medical procedures constantly test the limits of current injector systems. For example, some procedures require the use of high pressures but also require physiochemical properties of the syringe (for example, chemical and biochemical compatibility with the liquid injection medium) that make attainment of high pressures difficult.

It is, therefore, very desirable to develop new syringes and injectors usable in a wide variety of medical procedures.

SUMMARY OF THE INVENTION

Accordingly, the present invention provides injector-actuated syringes and injectors for use therewith that enable and/or facilitate a variety of medical procedures involving the injection of a liquid medium. In several embodiments, the present syringes and injectors enable the use of current syringe fabrication materials at higher pressures than previously attainable or the use of other fabrication materials not previously usable with high pressure-syringe and injector designs.

For example, the present invention provides generally a front-loading syringe comprising an elongated cylindrical main body and a releasable mounting mechanism. Known front-loading syringes with readily releasable mounting mechanisms are described in U.S. Pat. No. 5,383,858. The releasable mounting mechanism of the present invention comprises at least one mounting flange connected to a rear portion of the cylindrical main body and enables releasable mounting of the syringe in a desired position relative to a front wall of an injector housing. The mounting flange preferably encompasses an arcuate length equal to at least approximately one half (that is, approximately 180°) of the circumference of the rear portion of the cylindrical main body. It is understood that the mounting flange can encompass an arcuate length greater than 360° of the circumference of the rear portion of the cylindrical main body.

The releasable mounting mechanism preferably comprises more than one mounting flange. For example, the releasable mounting mechanism may comprise at least two radially projecting mounting flanges that encompass collectively an arcuate length equal to at least approximately 180° of the circumference of rear portion of the cylindrical main

body. In one embodiment, the releasable mounting mechanism comprises at least a first pair and a second pair of radially projecting mounting flanges. The first pair of the mounting flanges is preferably positioned at a first axial location, and the second pair of the mounting flanges is preferably positioned at a second axial location. As set forth above, these four mounting flanges encompass collectively an arcuate length equal to at least approximately 180° of the circumference of rear portion of the cylindrical main body. It is understood that these four mounting flanges can encompass collectively an arcuate length greater than 360° of the circumference of rear portion of the cylindrical main body. Preferably, the mounting flanges of each pair of mounting flanges are positioned to be opposing (that is, positioned symmetrically with respect to each other about the axis of the cylindrical main body) to assist in eliminating uneven loading forces and torque imparted on the syringe when the injector drive member is activated.

The first pair of mounting flanges and the second pair of mounting flanges may be in general alignment. In another embodiment, the first pair of mounting flanges are offset from the second pair of mounting flanges. Preferably, the first pair of mounting flanges are offset from the second pair of mounting flanges by approximately 90°. Offsetting of the pairs of mounting flanges assists in evenly distributing forces over the entire circumference of the syringe.

The present invention also provides injectors for use with the above syringes. In general, the injectors comprise a housing having a front wall a cooperating retainer and a powered drive member. The cooperating retainer comprises at least one slot for receiving therethrough at least one cooperating mounting flange on the syringe. The cooperating retainer further comprises at least one retaining flange to releasably engage the at least one cooperating mounting flange over substantially the entire arcuate length of the cooperating mounting flange when the syringe is inserted into and rotated within the cooperating retainer. The syringe is thereby releasably mountable in a desired position relative to the front wall of the injector housing.

In cases in which the syringe comprises at least two mounting flanges, the cooperating retainer preferably comprises at least two slots for receiving therethrough the at least two cooperating mounting flanges on the syringe. The cooperating retainer further comprises at least two retaining flanges to releasably engage at least two cooperating mounting flange over substantially the entire arcuate length of the cooperating mounting flanges.

In cases in which the syringe comprises multiple pairs of mounting flanges positioned at different axial positions on the syringe, but in general alignment, the cooperating retainer may comprise two slots for receiving therethrough the multiple pairs of mounting flanges on the syringe. The cooperating retainer further comprises at least one retaining flange to releasably engage each cooperating mounting flange. For example, in the case of a syringe comprising two pairs of cooperating mounting flanges, the retainer preferably comprises a first pair of retaining flanges positioned at a first axial location on the cooperating retainer to engage the first pair of opposing mounting flanges and a second pair of retaining flanges positioned at a second axial location on the cooperating retainer to engage the second pair of opposing mounting flanges.

In cases in which the syringe comprises more than two mounting flanges having offset positions on the syringe, the retainer preferably has more than two slots to receive the mounting flanges. In one embodiment described above, for

example, the syringe comprises a first pair of opposing mounting flanges positioned at a first axial location on the syringe and a second pair of opposing mounting flanges being positioned at a second axial location on the syringe, the first pair of opposing mounting flanges being offset from the second pair of opposing mounting flanges by approximately 90°. For releasable mounting of such a syringe, the cooperating retainer comprises four slots (two pairs of slots offset by approximately 90°) for receiving therethrough the at least four cooperating mounting flanges on the syringe. The cooperating retainer further comprising at least four retaining flanges to releasably engage the four cooperating mounting flanges. A first pair of retaining flanges is positioned at a first axial location on the cooperating retainer to engage the first pair of mounting flanges, and a second pair of retaining flanges being positioned at a second axial location on the cooperating retainer to engage the second pair of mounting flanges. The first pair of retaining flanges are offset from the second pair of retaining flanges by approximately 90°.

The present invention also provides a number of novel syringes that expand the pressure range of syringe fabrication material for use in front-loading or rear-loading injectors. In one embodiment, the syringe comprises an elongated cylindrical main body and a generally conical transition region positioned at a end portion of the elongated cylindrical main body. The wall thickness of the conical transition region and the wall thickness of the elongated cylindrical main body are thickened in the vicinity of the intersection of the elongated cylindrical main body and the generally conical transition region (as compared to the wall thickness of the elongated cylindrical main body) to structurally reinforce the syringe in the vicinity of the intersection region to withstand relatively high internal pressures without failure. Preferably, the wall thickness of the entire conical transition region is thickened.

In another embodiment, the present invention provides a syringe for use with a powered injector comprising an elongated cylindrical main body, an elongated injection region having a diameter less than the elongated cylindrical main body and a transition region connecting the elongated cylindrical main body and the elongated injection region. The transition region has a generally hemispherical shape to withstand relatively high internal pressures without failure.

The syringes and injectors of the present invention are particularly useful in the development of prefillable syringes suitable to contain the injection fluid for extended periods of time. There are significant advantages, in developing syringe systems in which the syringe may be prefilled with the liquid medium to be injected. For example, use of a prefilled syringe saves the user time, minimizes the potential for mislabeling of the liquid medium, minimizes the potential of contamination of the liquid medium and also minimizes the possibility of injecting air into the patient. Current prefilled systems, such as disclosed in U.S. Pat. No. 4,628,969, require use of a pressure jacket. Such current prefilled systems are "breach-loading" and are much less convenient for the user than a front-loading system and/or a jacketless system.

The material from which such a syringe is fabricated must be compatible with the injection fluid (such as an angiography contrast medium) for extended periods of time. In other words, neither the injection fluid nor the fabrication material should detrimentally effect the performance of the other. In that regard, the fabrication material must be "chemically compatible" with the injection fluid. For example, the material for the syringe must maintain its

structural integrity when in contact with the injection fluid for extended periods and must not leach any substance into the injection fluid which will impair the functionality of the injection fluid. The fabrication material must also be "biochemically compatible" with the injection fluid. For example, the fabrication material must not leach any substance into the injection fluid which will endanger the patient (animal or human) into which the injection fluid is to be injected. As used herein, the term "biochemically compatible" thus refers generally to a material that will not result in unacceptable harm to living tissue or organisms as used in connection with the present invention.

The construction material for the syringe should be chemically and biochemically compatible with the injection medium over extended periods of time. Although it is recommended that prefilled syringes be used as soon as possible after filling of the syringe, prefilled syringes preferably have a shelf life of at least approximately six (6) months. More preferably, the prefilled syringes have a shelf life of at least approximately three (3) years.

The construction material(s) for the syringe also preferably exhibit good barrier properties, for example, low water vapor transmission rate, because changes in moisture content can detrimentally affect the ionic character of certain injection fluids. Moreover, unlike syringes designed to be filled after mounting on a powered injector, prefilled syringes containing injection fluid must be sterilized. Therefore, in addition to being chemically and biochemically compatible with the injection fluid as describe above, the construction material for the syringe must exhibit physical characteristics suitable to withstand the pressures, temperatures and other forces experienced during sterilization, such as autoclave sterilization. For example, externally applied pressures of up to approximately 44–53 PSIA and temperatures of approximately 120° to 124° C. (255° F.) are often experienced during autoclave sterilization. Further, like all angiographic syringes, the material of the syringe must have physical characteristics suitable to withstand pressure and other forces experienced during injection. Finally, it is desirable that the syringe material be clear so that the injection fluid contained in the syringe can be viewed.

While certain materials exhibit suitable long-term chemical and biochemical compatibility characteristics, such materials have generally been found to be structurally weaker (that is, to have lower tensile strength and/or lower elasticity) than materials commonly used in current syringes. Examples of such current fabrication materials include polyethylene terephthalate (PET) or other dense or crosslinked plastic materials.

The novel structural changes in the syringe and injectors of the present invention enable syringes of a variety of fabrication materials to withstand the forces experienced in typical motorized injector applications. An example of a syringe fabrication material suitable for use with a variety of liquid media under the present invention is polypropylene.

The present invention also provides a plunger for use in a syringe including a dynamic seal which improves the sealing engagement between the plunger cover and syringe barrel. The syringe comprises an elongated main body, an elongated injection region having a smaller diameter than the elongated main body, and a transition region connecting the elongated main body and the elongated injection region. The plunger comprises a plunger surface or a cover surface preferably fabricated from an elastic material. In the case of a prefillable syringe, the elastic material must also be

chemically and biochemically compatible with the liquid medium for extended periods of time.

The cover surface comprises a forward portion which contacts the liquid medium. The forward portion preferably has the general shape of the transition region of the syringe. The cover surface further comprises a seal portion having a generally cylindrical exterior surface. The seal portion contacts the inner wall of the elongated cylindrical main body of the syringe and forms a seal therewith. The plunger also comprises a base over which the cover surface is placed. The base comprises a forward base portion having generally the shape of the forward portion of the cover surface. The base also comprises a side portion having an angle of taper wherein the diameter of the side portion decreases from a rearward axial position to a forward axial position thereof. The diameter of an inner wall of the seal portion of the cover surface decreases from rearward to a forward axial position at an angle approximately the same as the angle of taper of the side portion of the base. The side portion of the base and the seal portion create a dynamic seal with increases of internal pressure within the syringe.

The present invention also provides a plunger comprising a releasable connection mechanism adapted to make a releasable connection with the drive member of an injector at any plunger position within the syringe barrel. The connection mechanism comprises at least two relatively flexible capture members projecting rearwardly from a rear surface of the plunger. The capture members flex radially outwardly when contacted by a forward, relatively rigid piston head of the drive member during forward advancement of the piston head to form a releasable connection with the piston head. The drive member of the injector preferably comprises a piston including a piston head positioned at forward end thereof. The piston head is preferably formed of a relatively rigid material. Preferably, the capture members include shoulders or abutment surfaces that abut the piston head to prevent disengagement of the piston head and the capture members upon rearward motion of the piston. The plunger is preferably readily releasable from the piston head upon relative rotation of the plunger and the piston head, such that the piston head is no longer abutted by the abutment shoulders, thus permitting subsequent rearward motion of the piston without retracting the plunger. Known readily releasable mechanisms are described in U.S. Pat. Nos. 4,677,980 and 5,383,858.

In an alternative embodiment, the capture members are rigid and the piston head comprises flexible members which flex to allow capture and retention thereof by the capture member. Once again, the plunger is preferably readily releasable from the piston head upon relative rotation of the plunger and the piston head.

Finally, the present invention provides a plunger that results in less waste of contrast medium than current plunger designs. Numerous syringes comprise an elongated main body, an elongated injection region having a smaller diameter than the elongated main body, and a transition region connecting the elongated main body and the elongated injection region. The plunger of the present invention comprises a cover surface including a forward portion which contacts the liquid medium. The cover surface also comprises a protruding member at a forward end of the forward portion. The protruding member is adapted to enter the elongated injection region of the syringe when the plunger is advanced to expel liquid medium contained in the elongated injection region. The forward portion preferably has, for example, a generally conical shape or a generally hemispherical shape depending on the shape of the transition region of the syringe.

BRIEF DESCRIPTION OF THE DRAWINGS

Other aspects of the invention and their advantages will be discerned from the following detailed description when read in connection with the accompanying drawings, in which:

FIG. 1A illustrates an embodiment of an injector system of the present invention in which the syringe comprises two pairs of mounting flanges in general alignment;

FIG. 1B illustrates an embodiment of an injector system of the present invention in which the syringe comprises two pairs of radially offset mounting flanges;

FIG. 2A illustrates an axial cross section of the injector system of FIG. 1A;

FIG. 2B illustrates an axial cross section of the injector system of FIG. 1B;

FIG. 3A illustrates a front elevational view of the front wall of FIG. 1A;

FIG. 3B illustrates a front elevational view of the front wall of FIG. 1B;

FIG. 4 illustrates a front view of the front wall of FIG. 3B;

FIG. 5 illustrates a cross-sectional view of the front wall and a forward portion of the injector of FIG. 1B;

FIG. 6A illustrates a plan view of an embodiment of a syringe of the present invention;

FIG. 6B illustrates a plan view of another embodiment of a syringe of the present invention;

FIG. 7A illustrates a cross-sectional view of the syringe of FIG. 6A;

FIG. 7B illustrates a second, cross-sectional view of the syringe of FIG. 6A rotated approximately 90° from the view of FIG. 7A;

FIG. 8 illustrates a front view of the syringe of FIG. 7A;

FIG. 9 illustrates a rear view of the syringe of FIG. 7A;

FIG. 10 illustrates a rear, partially cross-sectional view of the syringe of FIG. 7A;

FIG. 11 illustrates a cross-sectional view of a plunger of the present invention;

FIG. 12A illustrates an elevational view of an embodiment of a cover surface of a plunger of the present invention;

FIG. 12B illustrates an elevational view of a first base member of a two-piece base for use with the cover surface of FIG. 12A;

FIG. 12C illustrates an elevational view of a second base member (central yoke member) of the two-piece base for use with the first base member of FIG. 12B;

FIG. 13A illustrates a perspective view of the cover surface of FIG. 12A;

FIG. 13B illustrates a bottom perspective view of the first base member of FIG. 12B;

FIGS. 13C illustrates a perspective view of an assembled plunger of the present invention;

FIG. 14 illustrates a prefilled syringe including a connector tube;

FIG. 15 illustrates an enlarged cross-sectional view of an embodiment of a swivel nut and syringe tip;

FIG. 16 illustrates a perspective view of the swivel nut of FIG. 15; and

FIG. 17 illustrates a cross-sectional view of an embodiment of a tip seal.

DETAILED DESCRIPTION OF THE INVENTION

Two embodiments of frontloading injector systems 5 and 5' of the present invention are illustrated in FIGS. 1A and

1B, respectively. A front-loading syringe and injector system is also disclosed in U.S. Pat. No. 5,383,858, the disclosure of which is incorporated herein by reference. Injector systems **5** and **5'** generally differ substantially only in the manner in which the syringes are mounted upon the corresponding injector. Like entities in each of systems **5** and **5'** are numbered the same.

Injector system **5** includes an injector **20** and a syringe **10**. Injector housing **21** of injector **20** preferably includes a reciprocating piston **22** therein which cooperates with a syringe plunger **15** to inject an injection fluid or liquid medium from the interior of syringe **10** into a patient. Piston **22** is extendible and retractable via a powered means preferably contained within injection housing **21** and comprising, for example, a motor or hydraulic system, including appropriate gearing (not shown). As known in the art, injector housing **21** also preferably includes a motor controller for controlling operation of a motor and thereby controlling operation of piston **22**.

As used herein to describe systems **5** and **5'**, the terms "axial" or "axially" refer generally to an axis A around which systems **5** and **5'** (including, for example, piston **22** and syringes **10** and **10'**) are preferably formed (although not necessarily symmetrically therearound). The terms "proximal" or "rearward" refer generally to an axial direction toward the end of injector housing **21** opposite the end to which syringe **10** is mounted. The terms "distal" or "forward" refer generally to an axial direction toward a syringe tip **24** of syringe **10**. The term "radial" refers generally to a direction normal to axis A.

Referring to FIG. 1A, piston **22** moves axially forwardly and rearwardly through a retainer **25** comprising an opening **26** formed in a front wall **28** of injector housing **21**. Opening **26** and syringe **10** preferably comprise cooperating means for securely affixing syringe **10** to front wall **28**. Preferably, such securing means comprise a cooperating mounting mechanism formed upon the rearward portion of syringe **10** and a cooperating retainer **25** formed upon injector front wall **28**.

In the embodiment of FIGS. 1A, 2A and 3A, opening **26** comprises a pair of opposed, axially extending slots **30** and **32**. Slots **30** and **32** preferably separate and define a first pair of radially inwardly projecting syringe retaining flanges **34** and **36** formed around the circumference of the opening **26**. To the rear of first retaining flanges **34** and **36** is a first circumferential groove or channel **38**, which is in communication with the axial slots **30** and **32**.

As shown in FIG. 3A, to the rear of channel **38**, are preferably a pair of second, radially inwardly projecting retaining flanges **40** and **42**. Retaining flange **42** is shown in FIG. 2A, and is preferably substantially identical to retaining flange **40**. Retaining flanges **34** and **40** are preferably generally symmetrically aligned with retaining flanges **36** and **42**, respectively, about axis A. A second circumferential channel **44** (see FIG. 2A), also in communication with slots **30** and **32**, is preferably formed between the rear radial sidewalls of mounting flanges **40** and **42** and a rear abutment member **46**. Retainer **25** (including first retaining flanges **34** and **36** and second retaining flanges **40** and **42**) is preferably formed as a portion of injector front wall **28**.

Front wall **28** and retainer **25** may, for example, be machined out of aluminum or other suitable material such as plastic. Certain plastics may be preferable because of their "low friction" characteristics. In that regard, the relatively large surface of the mounting flanges and the drip flange of the present syringes may result in significant friction when

installing the syringe in the injector. Any material suitable to lower frictional forces would be beneficial. Plastics such as polyacetal may offer such a benefit.

Opening **26** of retainer **25** receives and firmly secures syringe **10** to injector front wall **28**. In that regard, syringe **10** preferably comprises an elongated, generally cylindrical body **50** including a rear portion **52** which preferably includes a first set of radially extending mounting flanges **54** and **56** and a second set of radially extending mounting flanges **58** and **60**. A radially extending drip flange **62** is preferably formed forwardly from first mounting flanges **54** and **56** on body **50**. Drip flange **62** assists in proper axial positioning of syringe **10** with respect to front wall **28** by preferably abutting the face of front wall **28** when syringe **10** is properly positioned. Drip flange **62** further substantially prevents liquid from leaking into injector housing **21**. Such leakage into injector housing **21** may cause damage to injector **20**. Drip flange **62** also provides structural reinforcement for syringe body **50**. As illustrated, syringe **10** is preferably formed around axis A such that its components are generally symmetrical with respect to axis A.

The structure of second mounting flanges **58** and **60** is preferably similar to the structure of first mounting flanges **54** and **56**. Each of first mounting flanges **54** and **56** and second mounting flanges **58** and **60** preferably includes a plurality of ribs **63**. In the embodiment of FIGS. 1A, 2A and 3A, ribs **63** provide improved strength at reduced material cost and minimize the potential for material shrinkage that can occur during injection molding.

During mounting of syringe **10** in front wall **28**, first mounting flanges **54** and **56** of the syringe **10** are preferably rotatably and closely received in first circumferential channel **38** to be retained by first retaining flanges **34** and **36**, respectively. Second mounting flanges **58** and **60** are preferably similarly received in second channel **44** to be retained by second retaining flanges **40** and **42**, respectively.

First channel **38** is preferably dimensioned differently from (for example, deeper and/or narrower than) second channel **44**. Accordingly, first mounting flanges **54** and **56** are correspondingly narrower and/or more radially extensive than second mounting flanges **58** and **60**. The dimensional differences in the mounting flanges and their respective channels substantially prevent mis-mounting or partial mounting of syringe **10** in retainer **25**. For example, if the user mistakenly aligns second retaining flanges **58** and **60** with first channel **38** and attempts to rotate second mounting flanges **58** and **60** behind first retaining flanges **34** and **36**, the dimensions of channel **38** will prevent such rotation. The user must (1) insert syringe **10** rearwardly to abut a stop member or such that drip flange **62** abuts the front face of front wall **28** and then (2) rotate syringe mounting flanges **56**, **54**, **58** and **60** relative to retainer **25** so that they will occupy the channels, immediately behind respective retaining flanges **34**, **36**, **40** and **42**. In this way, both sets of syringe mounting flanges will be securely and fully engaged and available to resist forward force exerted on syringe **10** by piston **22**.

The mounting flanges and corresponding retaining flanges must provide enough area of contact to adequately retain syringe **10** without mechanical failure during injection procedures. Preferably, one or more mounting flanges are provided around the circumference of the rear portion of syringe **10** such that the one or more flanges encompass cumulatively an arcuate length equal to at least approximately one-half of the circumference of the rear portion of syringe **10** (that is, approximately 180°). This result may be

accomplished using multiple flanges as described above or using a single helical or screw-like flange (not shown). It is understood that the one or more mounting flanges may encompass cumulatively an arcuate length greater than 360° of the circumference of the rear portion of syringe 10. The one or more mounting flanges are preferably positioned symmetrically around the body of syringe 10, however, to prevent unequal flange loading or torque when piston 22 engages plunger 15 to push plunger 15 forward.

In the embodiment illustrated in FIG. 1A, first pair of mounting flanges 54 and 56 are in general alignment with second pair of mounting flanges 58 and 60. In an alternative embodiment (not shown), the centers of the first pair of mounting flanges 54 and 56 are positioned or rotated approximately 90° from the centers of second pair of mounting flanges 58 and 60. In the corresponding injector, the center of channel 38 is positioned or rotated approximately 90° from the center of channel 44, and the center of retaining flange 34 is positioned or rotated approximately 90° from the center of retaining flange 40, so as to accommodate the offset syringe mounting flanges 54 and 56, and 58 and 60. The benefits of offsetting the centers of the syringe mounting flanges are discussed below in connection with the embodiment shown in FIGS. 1B, 2B and 3B.

In the embodiment of injector system 5', as best illustrated in FIGS. 1B, 2B and 3B, opening 26' comprises two pairs of opposed, axially extending slots 112 and 112' and 118 and 118'. The centers of first pair of slots 112 and 112' are positioned or rotated approximately 90° from the centers of second pair of slots 118 and 118'. Slots 112 and 112' preferably separate and define at least a first pair of radially inwardly projecting syringe retaining flanges 120 and 120' formed around the circumference of the opening 26'. To the rear of first retaining flanges 120 and 120' is a first circumferential groove or channel 124, which is in communication with the axial slots 112 and 112'.

To the rear of channel 124, are preferably a pair of second, radially inwardly projecting retaining flanges 128 and 128'. Retaining flanges 128 and 128' are preferably generally aligned with retaining flanges 120 and 120'. Retaining flange 128 is not shown in FIG. 3B, but is identical to retaining flange 128'. A second circumferential channel 130 (preferably also in communication with slots 112 and 112') is preferably formed between the rear of mounting flanges 128 and 128' and a rearward ledge 132 (see FIG. 3B).

Slots 118 and 118' are preferably formed as radially inward projecting slots in retaining flanges 120 and 120' and 128 and 128'. Preferably, the depth of slots 118 and 118' is somewhat less than the radial width of retaining flanges 120 and 120'. As shown in FIG. 4, slots 118 and 118' preferably separate and frame at least third pair of radially inwardly projecting syringe retaining flanges 140 and 140' formed around the circumference of the opening 26' and 128 and 128'.

Syringe 10' preferably comprises a body 50' comprising a rear portion 52' which preferably includes a first pair of radially extending mounting flanges 164 and 164' and a second pair of radially extending mounting flanges 166 and 166'. A radially extending drip flange 62' is preferably formed forwardly from first mounting flanges 164 and 164' on body 50'. First mounting flanges 164 and 164' and second mounting flanges 166 and 166' are preferably in general alignment. The structure of second mounting flanges 166 and 166' is preferably similar to the structure of first mounting flanges 164 and 164'.

In the case of some fabrication materials, uneven distribution of forces over the circumference of the syringe 10'

can result in undesirably quick failure of the syringe 10'. Therefore, syringe body 50' also preferably comprises a third pair of radially extending mounting flanges 170 and 170'. The centers of third mounting flanges 170 and 170' are preferably offset or rotated approximately 90° (around axis A) from the centers of first mounting flanges 164 and 164'. Thus, offsetting of mounting flanges, as illustrated in FIG. 1B, assists in evenly distributing forces over the circumference of syringe 10'.

As described above for injector system 5, opening 26' receives and firmly secures syringe 10' to injector front wall 28'. During mounting, third pair of mounting flanges 170 and 170' pass through second pair of slots 118 and 118', respectively. First pair of mounting flanges 164 and 164' and second pair of mounting flanges 166 and 166' pass through first pair of slots 112' and 112, respectively. Upon, for example, abutment of drip flange 62' with the face of front wall 28', syringe 10' is rotated clockwise relative to retainer 25' approximately 90° to firmly and releasably mount syringe 10' on injector housing 21' of injector 20'. To release syringe 10' from injector 20', the process of mounting is simple reversed.

The distinctive positioning and sizing of the mounting flanges and corresponding retainers of systems 5 and 5' substantially ensure proper axial mounting alignment. Systems 5 and 5' are preferably also provided with one or more means for ensuring that syringes 10 and 10' are properly and securely rotatably mounted in retainers 25 and 25', respectively. Referring to FIG. 3A, for example, second channel 44 preferably terminates in a transverse stop 46 to abut an edge of one of second mounting flanges 58 and 60 upon full rotation of syringe 10. Likewise, and referring to FIG. 3B, retainer 25' preferably includes a transverse stop 146 to abut an edge of one of third mounting flanges 170 and 170' upon full rotation of syringe 10'.

Another means of ensuring proper engagement of the syringe mounting flanges behind their corresponding retaining flanges is to provide means for providing feedback to a user once proper engagement has been effected. Such feedback may be audio, visual and/or tactile. For example, indentations 150 and 152 (see FIG. 3B) may be provided on retainer 25' of injector front wall 28' to receive corresponding projections 156 and 158 formed on the rear surface of drip flange 62' (see FIG. 6A). Projections 156 and 158 fall into place within indentations 150 and 152 to create an audible "click" sound when syringe 10' is properly secured.

Visual indications that syringe 10' is properly secured may also be provided. For example, and as best illustrated in FIG. 8, a pair of indicator arrows 180 and 182 are preferably formed on a forward surface 184 of drip flange 62'. When syringe 10' has been fully locked into place in opening 26' of retainer 25', indicator arrows 180 and 182 are preferably in alignment with suitable visual indicators 186 and 188 (see FIG. 4) preferably formed on the front face of injector front wall 28'.

Preferably, projection 156 is formed at the same angular location as indicator arrow 180, while projection 158 is formed at the same angular location as indicator arrow 182. In this manner indicator arrows 180 and 182 provide a visual indication of the position of projections 156 and 158 as syringe 10' is rotated into place.

Syringe 10' and injector 20' are preferably further provided with cooperating data exchange mechanisms for exchanging information between syringe 10' and injector 20'. As best illustrated in FIG. 9, for example, third mounting flanges 170 and 170' may be provided with recesses or

depressions **190** and **192**, respectively, formed therein to convey information concerning syringe **10'** or its contents to the injector **20'**. Varying the presence, type and/or location of such depressions may be used to encode information.

As illustrated in FIG. **5**, a spring-actuated sensor switch **194** may be appropriately positioned to be activated by one of depressions **190** or **192** to indicate, for example, the type of syringe which has been installed, the identity of the fluid contained therein and/or the amount of fluid contained therein.

Similarly, other depressions may be selectively formed in substantially any area of any mounting flange, as long as the structural integrity of the mounting flanges is not compromised. Similar cooperating sensor elements can also be used to ensure full engagement of syringe **10'**. For example appropriate logic may be provided in a manner clear to one of skill in the art such that without full engagement, injector piston **22** will not be actuated by the injector motor and no injection will take place. Cooperating depressions and sensor switches may also function in a timed mode, such that the sensor switches read information from a series of depressions as they are moved past the sensor switches by the action of rotating syringe **10'** into place.

As illustrated in FIGS. **6A**, **7A** and **7B**, the forward end of the syringe **10'** preferably includes a conical transition region **210** that provides a transition between main cylindrical body **50'** and syringe tip **24'**. A corner or intersection **212** is formed between cylindrical main body **50'** and conical portion **210** on the syringe **10'**. Intersection **212** is a critical zone which is likely to fail under pressure more quickly than either of the sections it joins. For this reason, intersection **212** is preferably provided with means for reinforcing structural integrity in that area. In a preferred embodiment, the wall thickness in the vicinity of intersection **212** is greater than the general wall thickness of cylindrical main body **50'**. Preferably, the wall thickness of the entire conical transition region **210** is likewise increased. Reinforcing the structural integrity of intersection **212** and conical transition region **210** enables the use of a number of materials (for example, which are chemically and biochemically compatible with the injection fluid) which would otherwise be unsuitable because of mechanical failure at high pressure.

Increasing the wall thickness of intersection **212** and conical transition region **210** reduces bending stress experienced during injection. Alternatively, but at increased fabrication cost, the wall thickness of syringe **10'** may be uniformly increased throughout syringe **10'** such that bending, meridional, and circumferential (hoop) stresses are below the tensile yield stress of the syringe material used (or within the elastic region of the stress-strain curve).

FIG. **6B** illustrates an embodiment of a syringe **220** in which the likelihood of failure under high internal pressure is decreased by providing a transition region **230** of a generally hemispherical shape to connect cylindrical main body **250** with syringe tip or injection region **260**.

As best illustrated in FIGS. **11** through **13C**, plunger **15**, which is slidably disposed inside cylindrical main body **50'**, preferably comprises an elastomeric cover surface or sealing cover **310** and a base **312**. In the case of a prefillable syringe, cover **310** is preferably injection-fluid-compatible (that is, chemically compatible and biochemically compatible with the injection fluid). Any contact with the injection fluid is preferably made only with cover **310** and, therefore, base **312** need not be fabricated from a long-term chemically and biochemically compatible material in the case of a prefillable syringe. Base **312** is preferably fabricated from a

relatively structurally strong material such as a nylon or polycarbonate. In the embodiment illustrated in FIGS. **11** through **13C**, for ease of fabrication base **312** comprises a first base member **320** and a second base member or yoke member **322**. Base **312** can, however, be fabricated to be integral.

In the case of a prefillable syringe, sealing cover **310** of plunger **15** may comprise, for example, an elastomeric material such as a thermoplastic elastomer or a synthetic. Such elastomeric materials for sealing cover **310** preferably generally have a hardness in the range of approximately 50–60 Shore A, low compression set characteristic at elevated temperatures (for example, at autoclave temperatures), high chemical resistance and isotropic behavior. Moreover, such elastomeric materials should have no plasticizers and have very low levels of organic and metallic extractables.

Cover **310** preferably includes a forward portion **326** having the general shape of the inner wall of the transition region (for example, conical or hemispherical) of the syringe in which plunger **15** is to be used. Cover **310** also preferably includes a protuberance or nose **328** shaped to occupy at least a portion of syringe tip **24** when plunger **15** is in a forward position. Nose **328** decreases the amount of injection fluid which remains inside syringe **10'** after plunger **15** is advanced forward to mate with, for example, conical transition region **210**.

A side portion of cover **310** forms a cylindrical sealing engagement with the inner sidewall of cylindrical main body **50'**. In a preferred embodiment, plunger cover **310** has a plurality of circumferential seal ribs **330** (preferably, at least three) which protrude from the outer perimeter of the cover **310** to more effectively create a seal between cover **310** and the inner sidewall of cylindrical main body **50'** for the containment and storage of parenteral agents. Seal ribs **330** also assist in maintaining the position of the plunger assembly during autoclave processes. Plunger **15** is properly positioned within the syringe main body **50** when plunger axis A (shown in FIG. **11**) is parallel to barrel axis A (shown in FIG. **1A**). A linear distance L between the leading edge of the forwardmost rib **330** of cover **310** and the trailing edge of the rearwardmost rib **330** of cover **310** is preferable at least 30% of the syringe internal diameter. Such an approximately 3:1 ratio limits misalignment of the plunger axis A and barrel axis A which may occur during the autoclave cycle.

In a preferred embodiment, sidewall **340** of base **312** has a slope or angle of taper represented by the angle Φ (see FIG. **11**), which is preferably greater than approximately 0° and less than approximately 90° (as measured from the horizontal as depicted in FIG. **11**). More preferably, Φ is in the range of approximately 3° to approximately 15° . Even more preferably, Φ is in the range of approximately 4° to approximately 10° . The rear diameter of sidewall **340** is thus greater than the forward diameter of sidewall **340**, forming the general shape of a fulcrum. Cover **310** is preferably fabricated such that the thickness of a side engaging or seal portion **350** thereof is greater at the forward portion thereof than at the rearward portion thereof. Thus, while the slope or exterior sidewall of side engaging portion **350** of cover **310**, which contacts the inner sidewall of cylindrical main body **50'**, is generally flat (that is, forming an angle of approximately 0° with the horizontal as illustrated in FIG. **11**), the slope of the interior sidewall of engaging portion **350** is preferably approximately the same as the slope or angle of taper of sidewall **340** of base **312**. A surface preparation or lubricant as known in the art, such as a silicone oil, is

preferably provided between cover **310** and base **312** to facilitate relevant movement therebetween, thereby ensuring adequate dynamic function. The above construction of plunger **15** improves the sealing engagement between plunger **15** and the inner sidewall of cylindrical main body **50'** of syringe **10'** by minimizing the negative effects of compression set which may be experienced by some cover materials during sterilization. Further, this plunger construction assists in minimizing unwanted (and potentially irreversible) plunger movement during sterilization.

As the internal pressure of the syringe system increases, the elastomeric material in the region of **350** of seal cover **310** tends to slide along surface **340** of base **312** parallel to axis A of plunger **15**. The sliding action of these components in response to increased internal syringe pressure forces seal cover **310** to exert a radial force on the inside wall of syringe barrel **50'**, thereby creating a dynamic "wedge" seal system.

In the case of "static" seal systems (for example O-rings), used on current syringe systems, as the internal syringe pressure increases, the radial expansion of the vessel must be minimal to ensure an adequate seal. Such static sealing systems are thus generally acceptable in a syringe barrel system where radial barrel growth is negligible. In a pre-fillable syringe system, however, radial growth in response to increases in internal pressure can be substantial due to the weakness of certain syringe materials, and the lack of a pressure jacket. For example, radial growth of the barrel **50** is typically observed under internal pressures achieved during a powered injection. The wedge dynamic seal provides a dynamic seal within such a relatively flexible, radially expanding syringe barrel under relatively high internal pressures.

As also best illustrated in FIG. **11**, seal cover **310** preferably has an inwardly projecting circumferential attachment member **360**. Attachment member **360** is designed to seat in a channel **362** of base **312** to hold seal cover **310** on base **312**.

As discussed above, piston **22** cooperates with plunger **15** to impart reciprocal motion thereto. Piston **22** preferably comprises a stem **410** and a piston head **412** formed on a distal end of stem **410**. Piston head **412** preferably extends radially outwardly beyond the radial edge of stem **410**. In the embodiment illustrated in FIGS. **1A** through **2B**, piston head **412** comprises two opposing piston flanges **414** and **416**.

Base **312** of plunger **15** preferably includes capture members **420** and **422** protruding rearwardly beyond the rear surface of base **312** by an amount sufficient to capture and retain flanges **414** and **416** of the piston head **412** (see, for example, FIG. **2B**). Capture members **420** and **422** are preferably constructed of a flexible material such that capture members **420** and **422** flex radially outwardly when contacted by piston flanges **414** and **416** and subsequently "snap back" to capture piston flanges **414** and **416**. While only two capture members **414** and **416** are shown, as clear of one skilled in the art, more than two capture members **414** and **416** can be used with a corresponding change in the shape of the piston head **412**.

In a preferred embodiment, as piston **22** moves forward to contact plunger **15** a pair of preferably beveled surfaces **424** and **426** are aligned with and engaged by piston flanges **414** and **416** and are forced radially outwardly until piston head flanges **414** and **416** pass beyond and over inner shoulders **428** and **430**. This design enables piston **22** to engage plunger **15** easily at any axial position of plunger **15**, thus permitting use of various injection liquid fill volumes in syringes. In a preferred embodiment, beveled surfaces **424**

and **426** are aligned for engagement with piston flanges **414** and **416** when syringe **10'** is properly mounted in retainer **25'**. Likewise, disengaging rotation of capture members **420** and **422** relative to piston **22** preferably corresponds to the rotation of syringe **10'** required to dismount syringe **10'** from retainer **25'** so that plunger **15** (which preferably rotates with syringe **10'**) is disengaged from piston head **412** when syringe **10'** is rotated and dismounted from retainer **25'**.

In another embodiment, capture members **420** and **422** can be fabricated to be substantially rigid and piston flanges **414** and **416** (shown in FIG. **1A**) can be fabricated to be flexible or spring-loaded such that piston flanges **414** and **416** deflect radially inwardly (with respect to axis A) to allow passage of piston head **412** between capture members **420** and **422** and retention of piston head **412** by capture members **420** and **422**.

After retention of piston head **412** by capture members **420** and **422**, plunger **15** preferably resists disconnection from piston **22** upon rearward movement of piston **22**. In one embodiment, capture members **420** and **422** are designed such that the forces exerted upon capture members **420** and **422** upon rearward movement of piston **22** substantially prevent radially outward deflection (or bending) of capture members **420** and **422**. In the embodiment (best illustrated in FIG. **11**), for example, retention members **440** of capture members **420** and **422** are positioned such that the load experienced upon rearward movement of piston **22** (represented by arrow F) is experienced at a position equal or greater in radial distance (relative to axis A) than points C where stems **444** of cantilevered capture members **420** and **422** are attached to base **312**. The bending moment created by rearward motion of piston **22** thus tends to cause capture members **420** and **422** to deflect radially inwardly and assists in preventing disconnection of plunger **15** from piston **22**.

During use, syringe **10'**, for example, is attached to a connecting tube which transports the injection fluid as known in the art to a hollow needle or the like inserted into the patient. As illustrated in FIG. **14**, a prefilled syringe **10'** may be provided as a unit with a connecting tube **510**. In this embodiment, connecting tube **510** and syringe **10'** are permanently affixed (for example, via an adhesive) to each other at syringe tip **24'**. This joined nature allows both syringe **10'** and tube **510** to be filled as a unit with an injection fluid, filling the entire volume of connecting tube **510** and a predetermined portion of elongated cylindrical main body **50'**.

Syringe tip **24'** may be terminated in any one of several manners. In the embodiment of syringe **10'** illustrated in FIGS. **6A**, **7A** and **7B**, for example, syringe tip **24'** terminates in a standard male luer connection **520**. Luer connection **520** comprises an inner tubular member **522** designed to mate with a standard female luer connector (not shown) on the flexible connector tube **510** as illustrated in FIG. **14**. Syringe tip **24'** also comprises a threaded outer wall **524** having an interior diameter that grips the luer connector of connector tube **510**. Outer wall **524** preferably comprises a double-start, right-hand threaded luer lock fitting.

In another embodiment illustrated in FIG. **15**, a syringe **610** is terminated in a long, relatively thin tube section **612** which preferably has a standard luer taper. Tube **612** preferably includes an annular channel **614** extending radially inwardly from the generally cylindrical exterior surface of tube section **612**.

A generally cylindrical swivel nut **620** preferably comprises a radially inwardly projecting engaging flange **622**. The width of retaining flange **622** is slightly smaller than the

width of channel 614. Swivel nut 620 is preferably manufactured from a relatively tough and resilient material such as polycarbonate and preferably includes a series of exterior ribs 624 (as illustrated in FIG. 16) to aid the user in gripping and rotating swivel nut 620. Ribs 624 preferably extend in a direction parallel to the axis around which the syringe 610 is formed.

To attach swivel nut 620 to syringe 610, swivel nut 620 is placed over tube 612 and moved rearwardly, applying sufficient force to swivel nut 620, to cause retaining flange 622 to snap over retaining flange 616 to seat in channel 614. Further rearward movement of swivel nut 620 is prevented by a second retaining flange 618. Once swivel nut 620 has been snapped into place with respect to channel 614, it may rotate freely with respect to the syringe tube 612.

As best illustrated in FIG. 16, swivel nut 620 preferably comprises a plurality of interior threads 626 for engagement of the outside flange of a female luer fitting positioned at the end of an elastomeric connector tube. Preferably, threads 626 are double start right-handed threads (for example, according to MD-70 standards). In use, swivel nut 620 is simply rotated to screw onto a connector tube which occupies the space between the exterior sidewall of tube 612 and threads 626.

FIG. 17 is a cross-sectional illustration of a syringe tip seal 720 which is fluid-tight with respect to the injection fluid within a syringe. The embodiment of tip seal 720 illustrated in FIG. 17 is designed for use, for example, with a syringe tip terminating in a standard luer fitting as illustrated in FIGS. 6A, 7A, 7B and 14. Tip seal 720 is preferably fabricated from an elastomeric material that is chemically and biochemically compatible with the injection fluid. For example, tip seal 720 may be fabricated from a thermoplastic elastomer or synthetic halobutyl isoprene. Tip seal 720 preferably comprises an outer, generally cylindrical, seal member 722. Seal member 722 preferably has a tapered inner surface which forms a seal with the outer diameter of outer wall 524 of luer connection 520. Tip seal 720 also preferably comprises an inner, generally cylindrical, seal member 724. Inner seal member 724 preferably comprises a tapered inner surface which forms a seal with the outer diameter of inner tubular member 522 of luer connection 520.

Although the present invention has been described in detail in connection with the above examples, it is to be understood that such detail is solely for that purpose and that variations can be made by those skilled in the art without departing from the spirit of the invention except as it may be limited by the following claims.

What is claimed is:

1. An injector for injecting a liquid medium from a syringe having at least two pairs of mounting flanges operably associated therewith, the injector comprising:

a housing having a front wall; and

a retainer disposed on the front wall, the retainer defining at least four slots therein for receiving therethrough the at least two pairs of mounting flanges on the syringe, the retainer further comprising at least two pairs of retaining flanges to releasably engage the at least two pairs of mounting flanges when the syringe is mounted within the retainer, the first pair of retaining flanges being positioned at a first axial location on the retainer and the second pair of retaining flanges being positioned at a second axial location on the retainer, the first and second pairs of retaining flanges being radially offset from one another, whereby the at least four slots

and the at least two pairs of retaining flanges on the retainer cooperate with the at least two pairs of mounting flanges associated with the syringe to releasably engage the syringe with the injector.

2. The injector of claim 1 wherein the retainer comprises means for preventing improper engagement of the at least two pairs of mounting flanges to the retainer.

3. The injector of claim 1 wherein the retainer further comprises a third pair of retaining flanges positioned at a third axial location on the retainer to releasably engage a third set of mounting flanges on the syringe.

4. The injector of claim 1 wherein the first pair of retaining flanges are radially offset from the second pair of retaining flanges by approximately 90°.

5. The injector of claim 1 wherein the at least two pairs of mounting flanges encompass collectively an arcuate length equal to at least approximately 180° of the circumference of the rear portion of the main body.

6. The injector of claim 1 wherein the mounting flanges of the first pair of mounting flanges are positioned symmetrically about the axis of the main body and the mounting flanges of the second pair of mounting flanges are positioned symmetrically about the axis of the main body.

7. The injector of claim 1 wherein the mounting flanges of the first pair of mounting flanges are dimensioned differently from the mounting flanges of the second pair of mounting flanges.

8. The injector of claim 1 wherein the syringe further comprises a generally conical transition region positioned at a front end portion of the main body, a wall thickness of the conical transition region and a wall thickness of the main body being thickened in the vicinity of the intersection of the main body and the generally conical transition region to structurally reinforce the syringe in the vicinity of the intersection region.

9. The injector of claim 1 wherein the syringe further comprises:

an injection region having a diameter less than the main body; and

a transition region connecting the main body and the injection region, the transition region having a generally hemispherical shape.

10. A system for injecting a liquid medium, comprising a syringe and an injector, the syringe comprising:

a main body; and

a releasable mounting mechanism comprising at least two pairs of mounting flanges operably associated with the main body;

the injector comprising:

a housing; and

a cooperating retainer disposed housing, the cooperating retainer defining at least four slots therein for receiving therethrough the at least two pairs of mounting flanges on the syringe, the cooperating retainer further comprising at least two pairs of retaining flanges to releasably engage the at least two pairs of mounting flanges when the syringe is mounted within the cooperating retainer, the first pair of retaining flanges being positioned at a first axial location on the retainer and the second pair of retaining flanges being positioned at a second axial location on the retainer, the first and second pairs of retaining flanges being radially offset from one another, whereby the at least four slots and the at least two pairs of retaining flanges on the retainer cooperate with the at least two pairs of mounting

17

flanges associated with the syringe to releasably engage the syringe with the injector.

11. The system of claim 10 further comprising means for preventing improper engagement of the at least two pairs of mounting flanges to the retainer.

12. The system of claim 10 wherein the syringe comprises at least one indicator representing information regarding the contents of the syringe and the injector comprises at least one sensor adapted to read the information represented on the indicator.

13. The system of claim 10 wherein the first pair of mounting flanges are radially offset from the second pair of mounting flanges by approximately 90°.

14. The system of claim 10 wherein the at least two pairs of mounting flanges encompass collectively an arcuate length equal to at least approximately 180° of the circumference of the rear portion of the main body.

15. The system of claim 10 wherein the mounting flanges of the first pair of mounting flanges are positioned symmetrically about the axis of the main body and the mounting flanges of the second pair of mounting flanges are positioned symmetrically about the axis of the main body.

16. The system of claim 10 wherein the mounting flanges of the first pair of mounting flanges are dimensioned differently from the mounting flanges of the second pair of mounting flanges.

17. The system of claim 10 wherein the syringe further comprises a generally conical transition region positioned at a front end portion of the main body, a wall thickness of the conical transition region and a wall thickness of the main body being thickened in the vicinity of the intersection of the main body and the generally conical transition region to structurally reinforce the syringe in the vicinity of the intersection region.

18. The system of claim 10 wherein the syringe further comprises:

an injection region having a diameter less than the main body; and

a transition region connecting the main body and the injection region, the transition region having a generally hemispherical shape.

19. An injection apparatus comprising, in combination:

a syringe comprising:

a main body comprising a rear portion; and

at least two pairs of mounting flanges connected to the rear portion of the main body, the first pair of mounting flanges being positioned at a first axial location on the syringe and the second pair of

18

mounting flanges being positioned at a second axial location on the syringe, the first pair of mounting flanges being radially offset from the second pair of mounting flanges; and

an injector comprising:

a housing having a front wall; and

a retainer on the front wall including at least four slots for receiving therethrough the at least two pairs of mounting flanges on the syringe, the retainer further comprising at least two pairs of retaining flanges to releasably engage the at least two pairs of mounting flanges when the syringe is mounted within the retainer, the first pair of retaining flanges being positioned at a first axial location on the cooperating retainer to engage the first pair of mounting flanges and the second pair of retaining flanges being positioned at a second axial location on the cooperating retainer to engage the second pair of mounting flanges, the first pair of retaining flanges being radially offset from the second pair of retaining flanges, whereby the at least four slots and the at least two pairs of retaining flanges of the retainer are positioned to receive the at least two pairs of mounting flanges on the syringe when the syringe is releasably mounted on the front wall of the housing.

20. An injector for injecting a liquid medium from a syringe having at least three pairs of mounting flanges operably associated therewith, the injector comprising:

a housing; and

a retainer disposed on the housing and defining at least four slots therein for receiving therethrough the at least three pairs of mounting flanges on the syringe, the retainer further comprising at least three pairs of retaining flanges to releasably engage the at least three pairs of mounting flanges when the syringe is mounted within the retainer, the first, second and third pairs of retaining flanges being positioned at different axial locations on the retainer, and at least one of the first, second and third pairs of retaining flanges being radially offset from the other of the first, second and third pair of retaining flanges, whereby the at least four slots and the at least three pairs of retaining flanges on the retainer cooperate with the at least three pairs of mounting flanges associated with the syringe to releasably engage the syringe with the injector.

* * * * *