



US005885317A

United States Patent [19]

[11] Patent Number: **5,885,317**

Leidy et al.

[45] Date of Patent: ***Mar. 23, 1999**

[54] **MULTIPLE ORIFICE GLASS FEED SYSTEM**

[75] Inventors: **D. Wayne Leidy**, Perrysburg; **Frank J. DiFrank**, Toledo, both of Ohio

[73] Assignee: **Owens-Brockway Glass Container Inc.**, Toledo, Ohio

[*] Notice: This patent issued on a continued prosecution application filed under 37 CFR 1.53(d), and is subject to the twenty year patent term provisions of 35 U.S.C. 154(a)(2).

- 4,478,631 10/1984 Mumford .
- 4,544,397 10/1985 Fenton .
- 4,551,163 11/1985 Duga .
- 4,554,000 11/1985 Suomala et al. .
- 4,581,054 4/1986 Mumford .
- 4,662,923 5/1987 Vajda .
- 4,723,976 2/1988 Shanaberger .
- 4,793,849 12/1988 Bratton .
- 5,266,093 11/1993 Konishi .

FOREIGN PATENT DOCUMENTS

- 0612698 2/1993 European Pat. Off. .
- 0176363 4/1996 European Pat. Off. .
- 0327217 8/1998 European Pat. Off. .
- 2137610 10/1984 United Kingdom .
- 2140001 11/1984 United Kingdom .

[21] Appl. No.: **597,760**

[22] Filed: **Feb. 7, 1996**

OTHER PUBLICATIONS

European Search Report dated Jun. 27, 1997.

Related U.S. Application Data

[63] Continuation-in-part of Ser. No. 228,916, Apr. 18, 1994, abandoned, which is a continuation of Ser. No. 22,242, Feb. 25, 1993, abandoned.

Primary Examiner—John Hoffmann

[51] **Int. Cl.⁶** **C03B 7/086**

[52] **U.S. Cl.** **65/328; 65/330; 65/331**

[58] **Field of Search** **65/328, 330, 325, 65/129, 126, 331, 332**

[57] ABSTRACT

A multiple orifice glass feed system for use with a glass forehearth including a plurality of closely spaced plungers, each of which is individually supported independently of the other. Each plunger includes a servo controlled linear actuator and an arm extending between each plunger and its respective servo-motor. Each servo-motor has an axis parallel to the axis of the plungers. An air spring is associated with each plunger for balancing the weight of each plunger and its respective arm. The center lines of the plungers lie generally in a plane. The arms have the major portions thereof generally parallel and closely spaced. A feedback system is provided to monitor the position of each individual needle independently of the other at all times and make corrections to the actual position of the needle if desired.

[56] References Cited

U.S. PATENT DOCUMENTS

- 1,529,948 3/1925 Freese .
- 1,792,932 2/1931 Rule .
- 1,816,275 7/1931 Algeo et al. .
- 1,926,764 9/1933 Dorman .
- 2,669,805 2/1954 Rowe .
- 2,725,681 12/1955 Wythe .
- 3,516,812 6/1970 Donnelly et al. .
- 3,711,266 1/1973 Daly .
- 4,013,439 3/1977 Vlk .

5 Claims, 14 Drawing Sheets

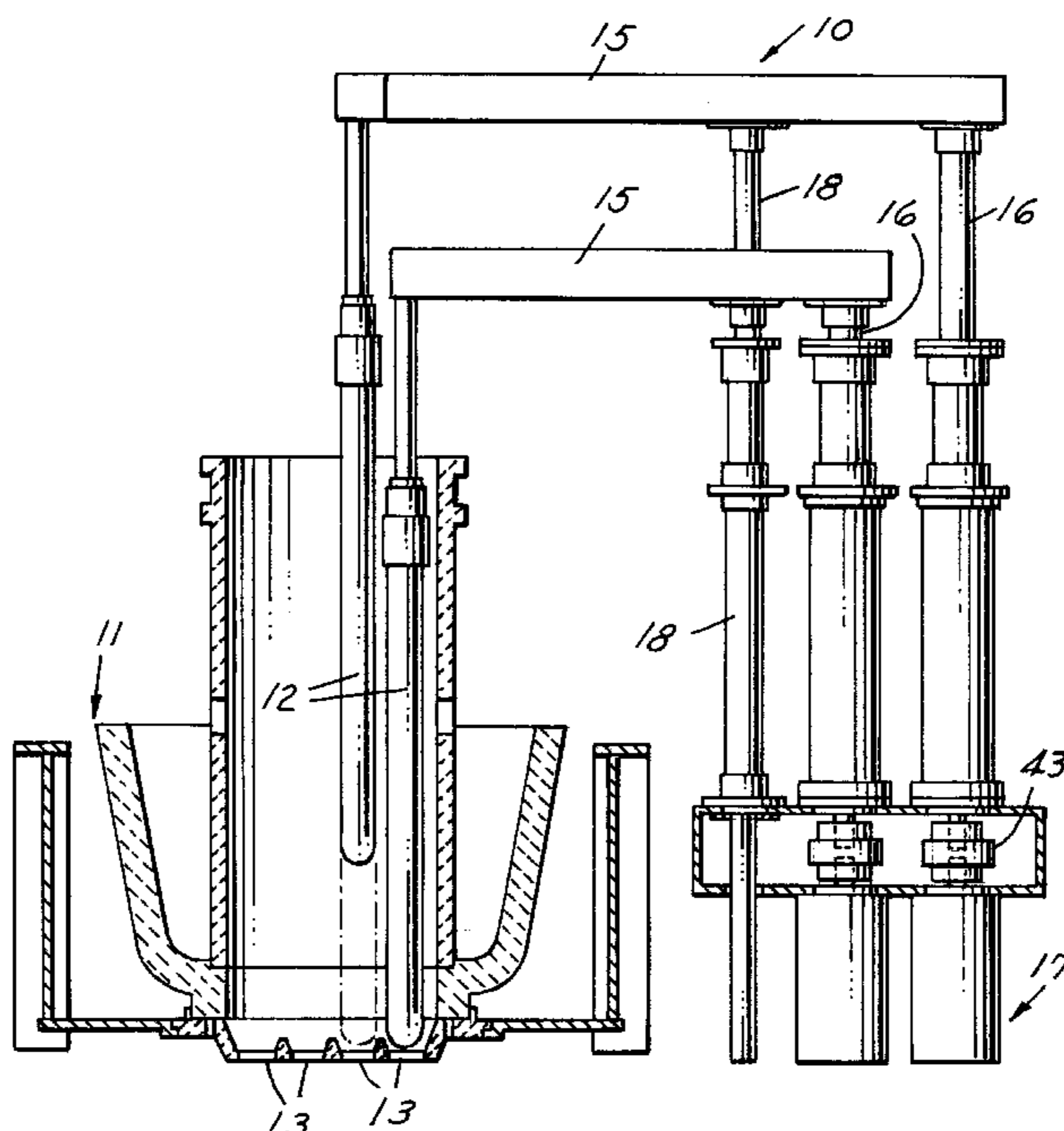

FIG. 1

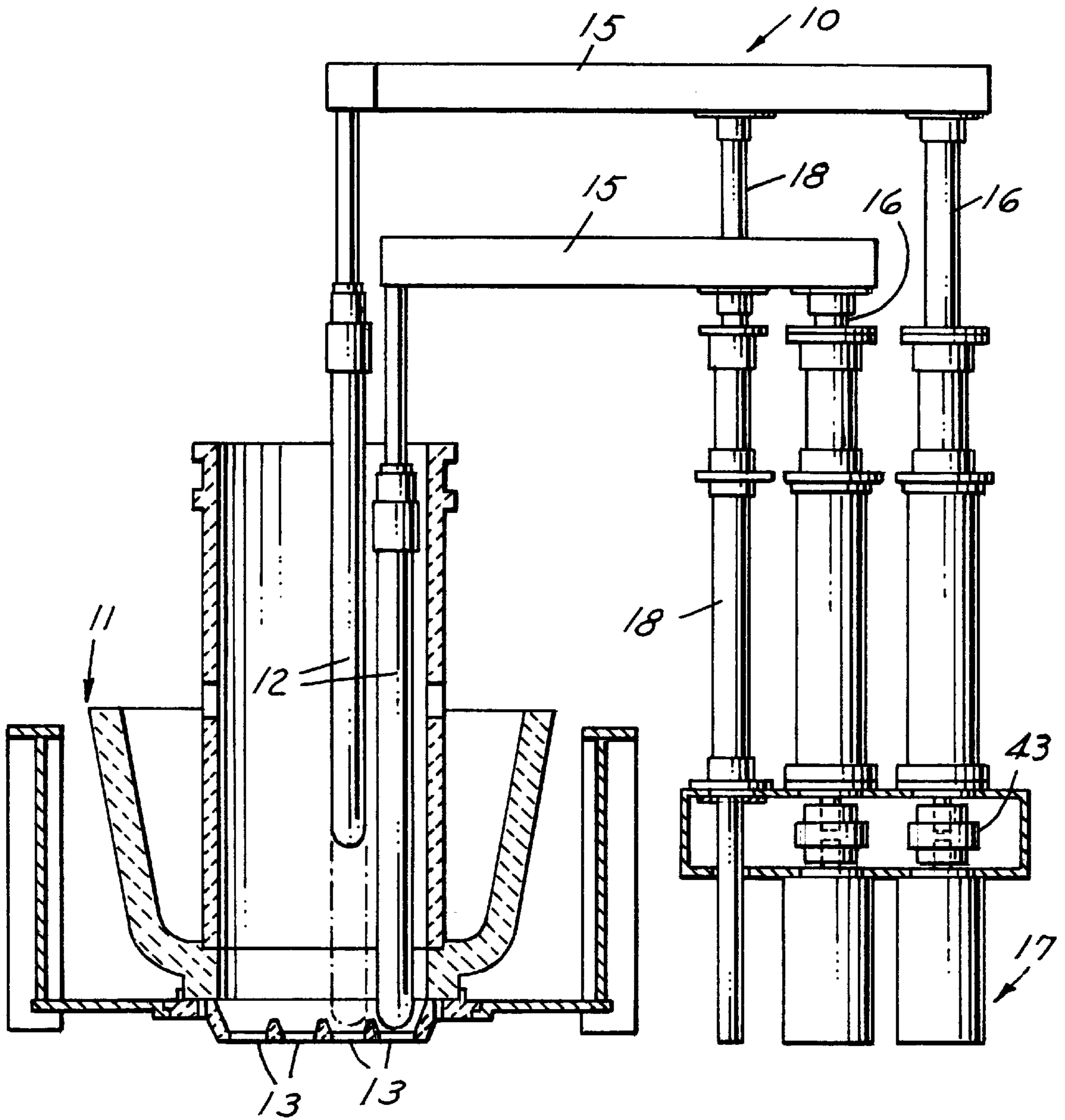

FIG. 2

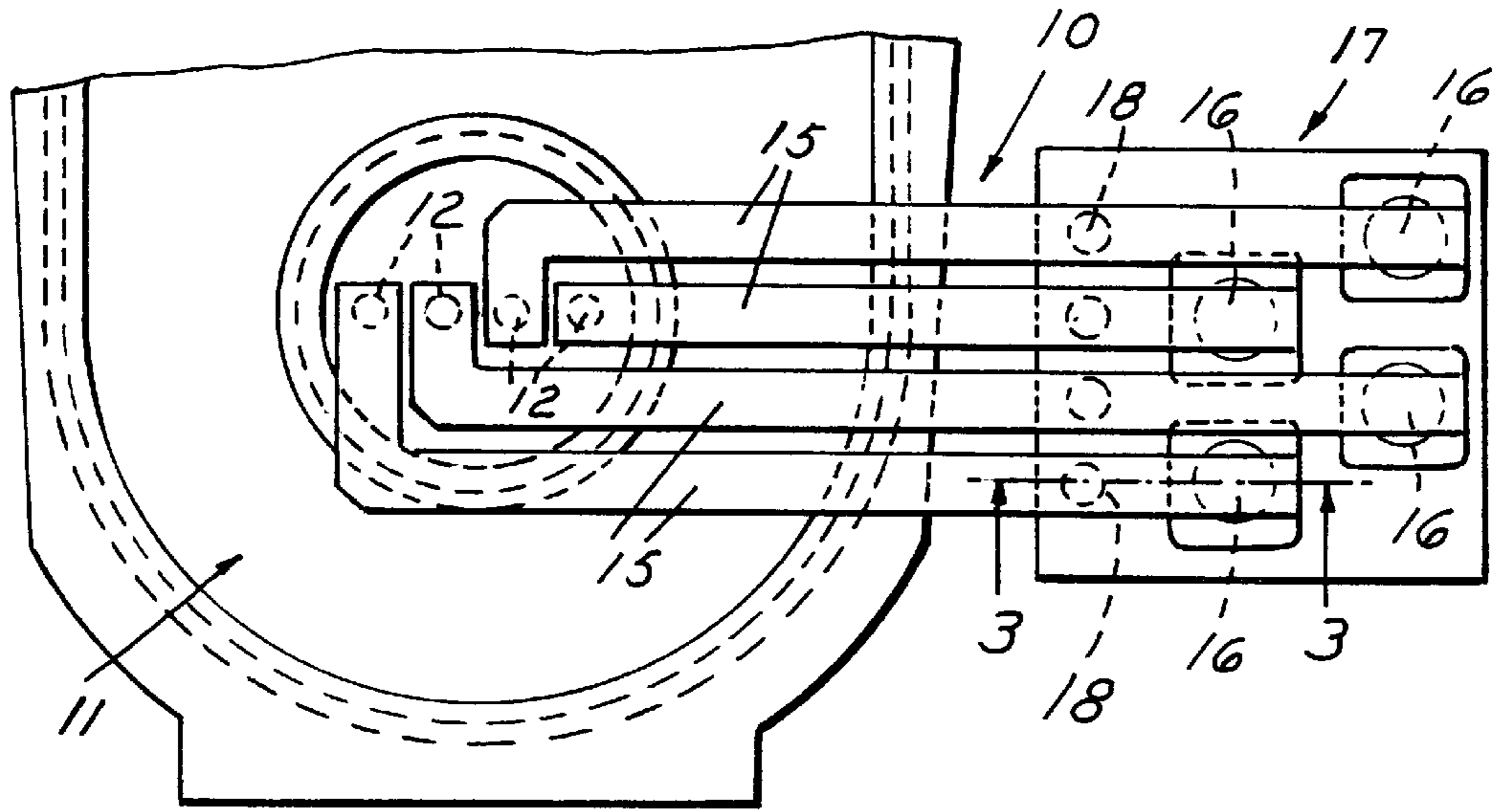

FIG. 4

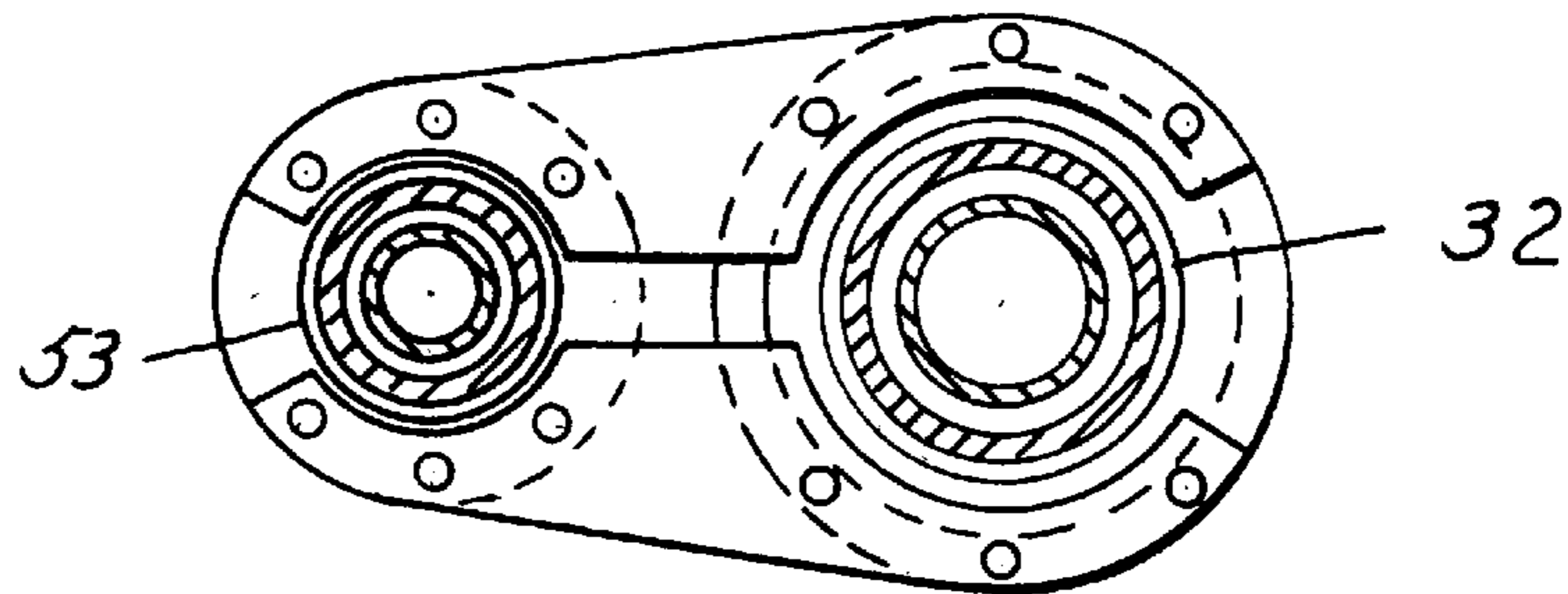
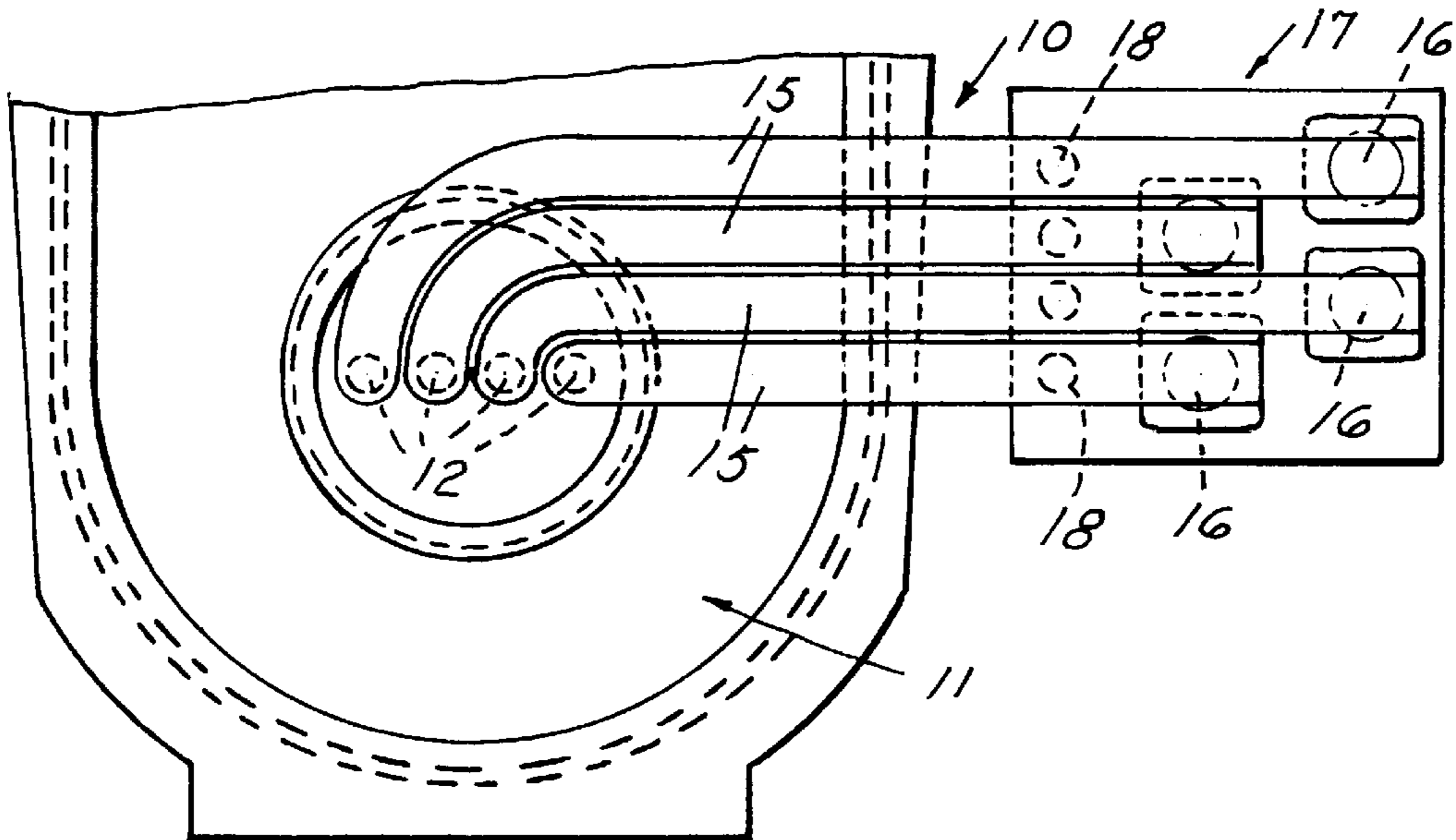

FIG. 5



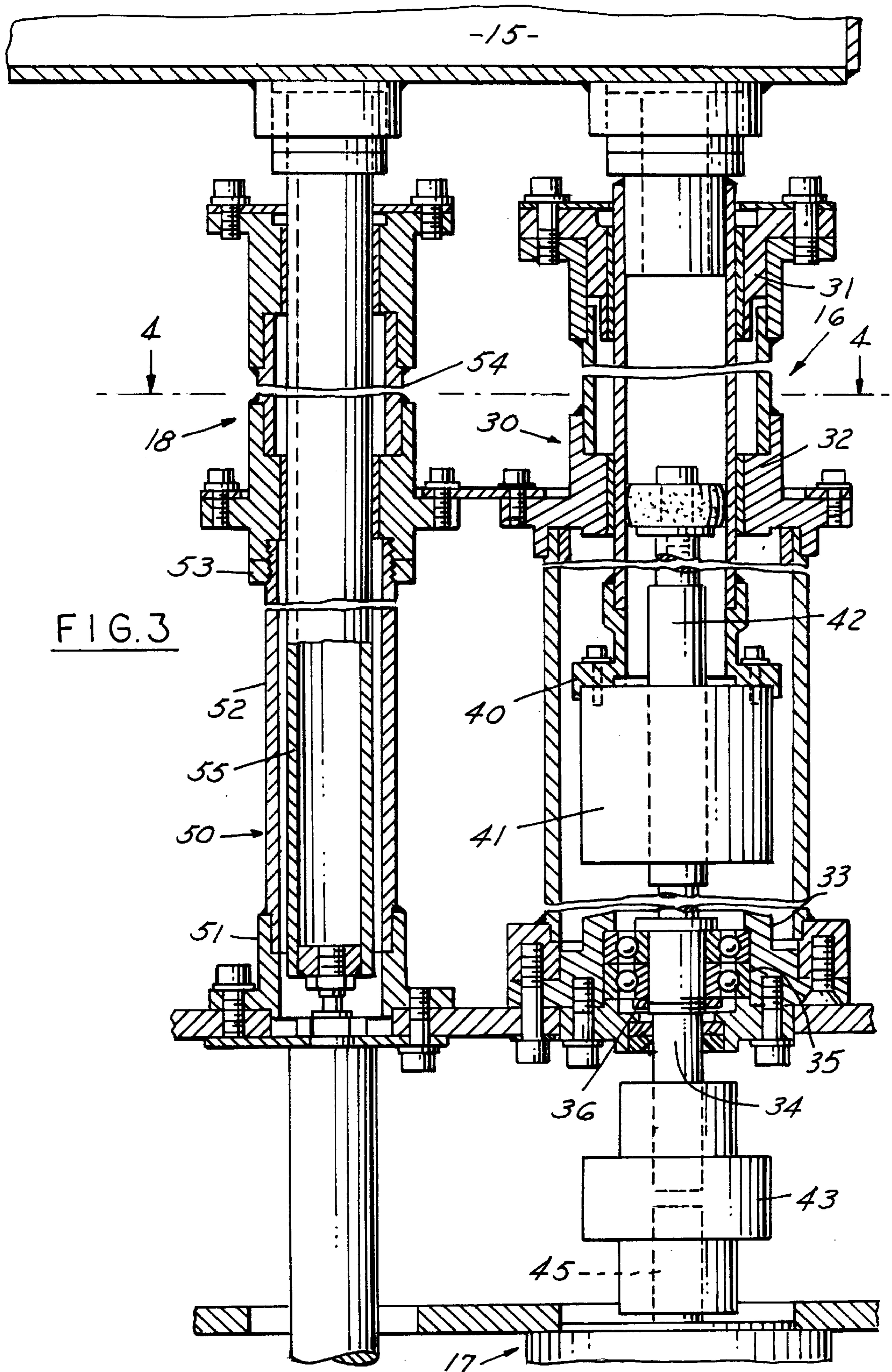

FIG. 3

FIG. 6

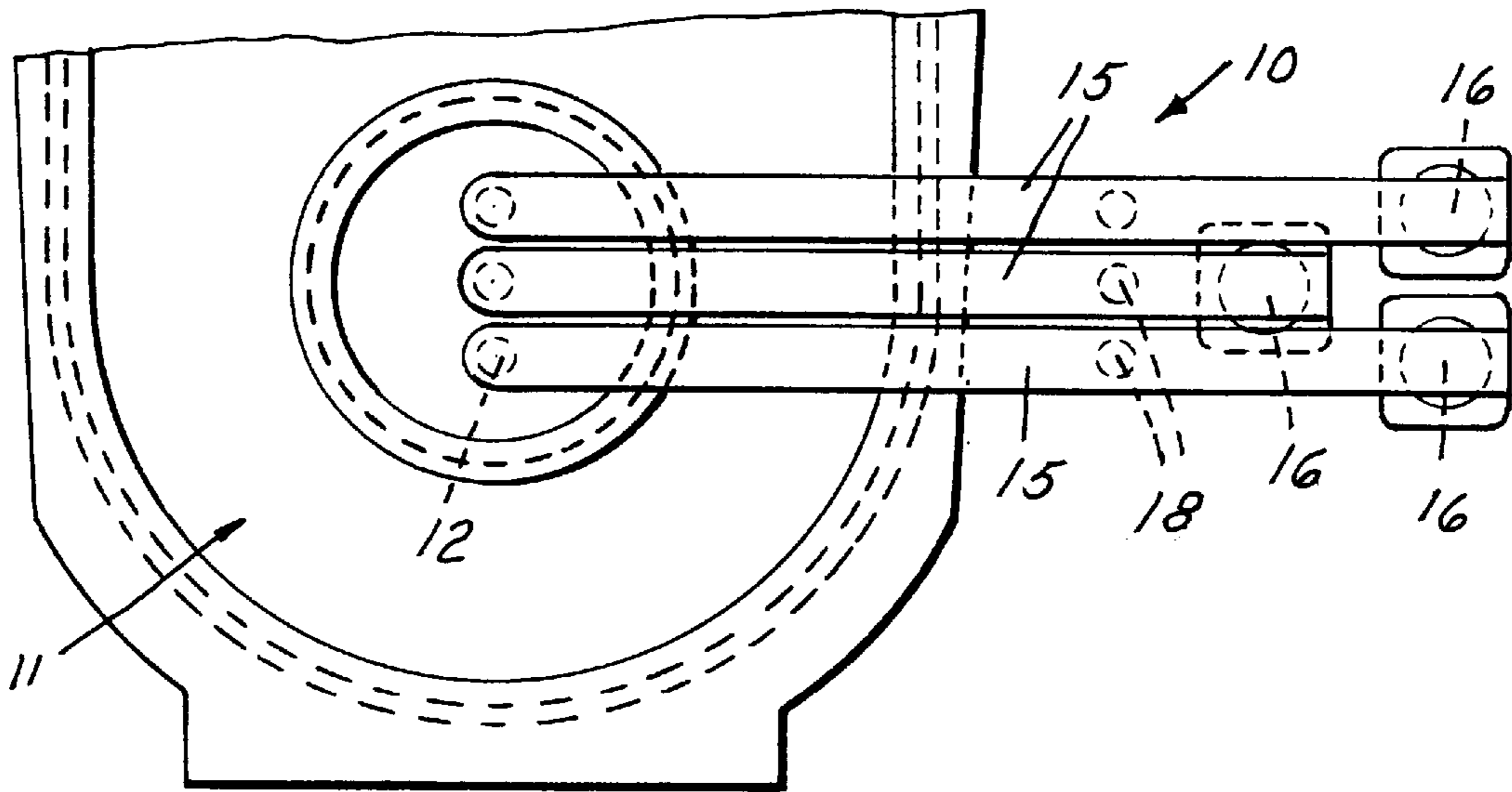
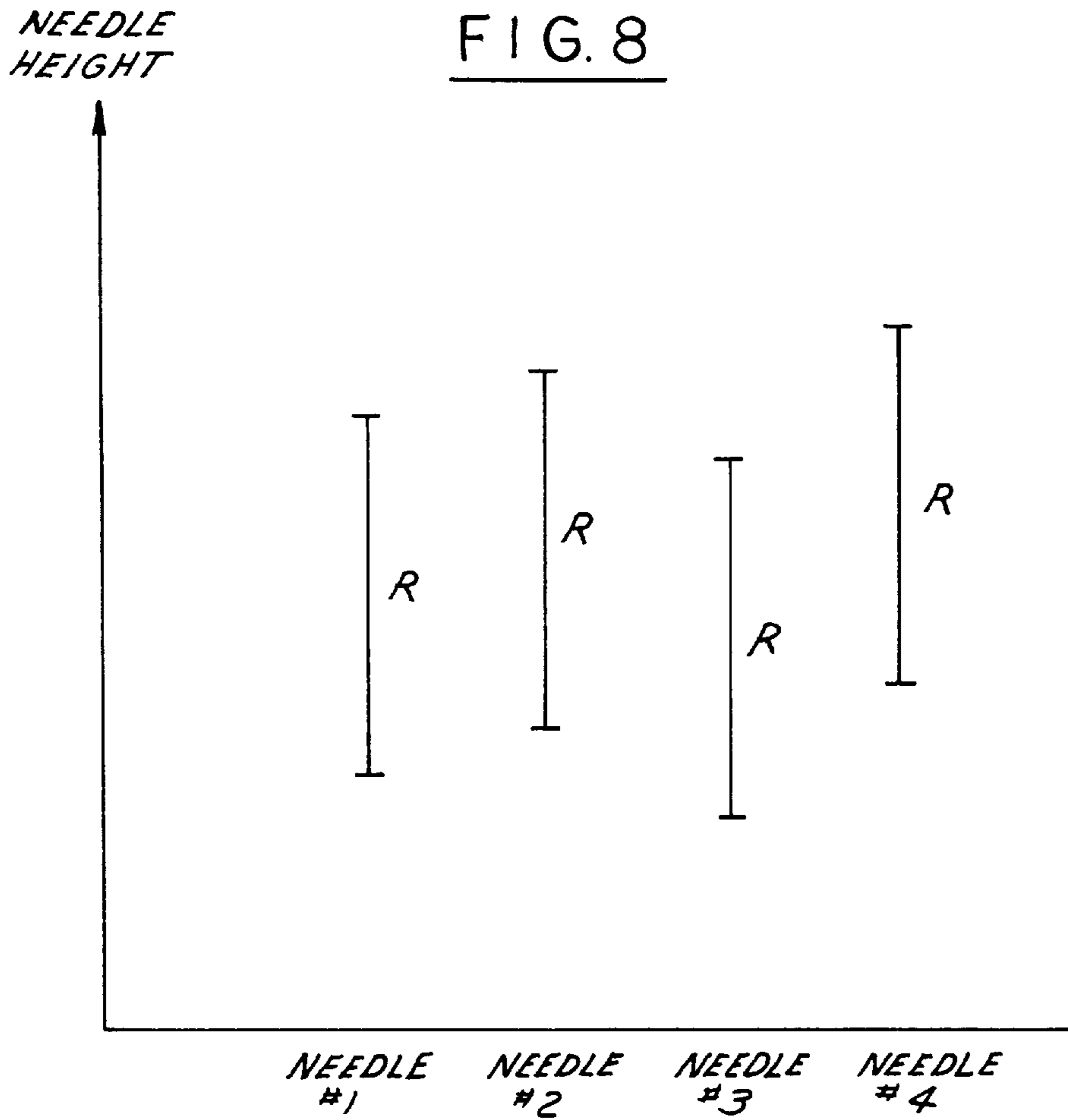

FIG. 8



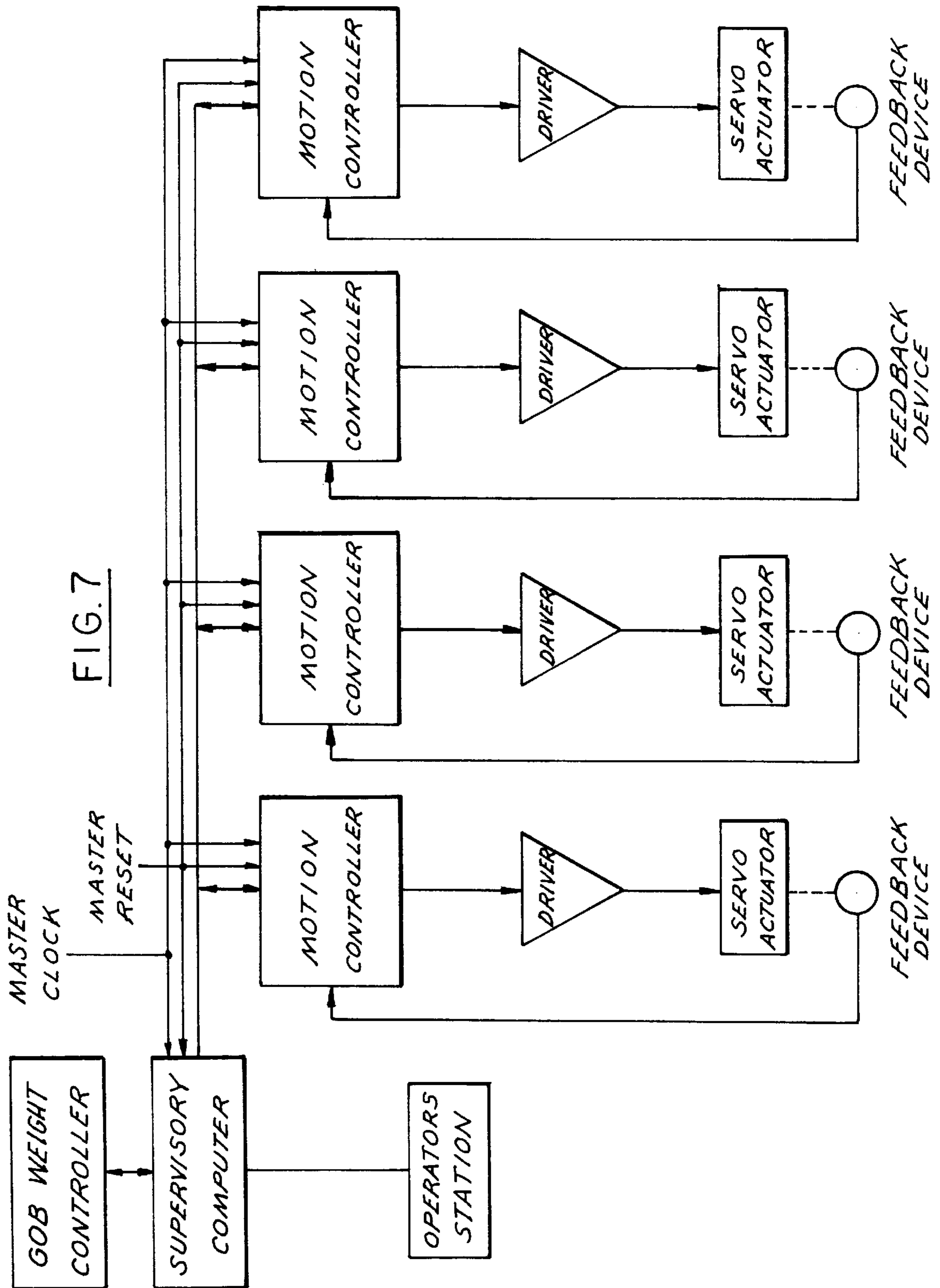

FIG. 9

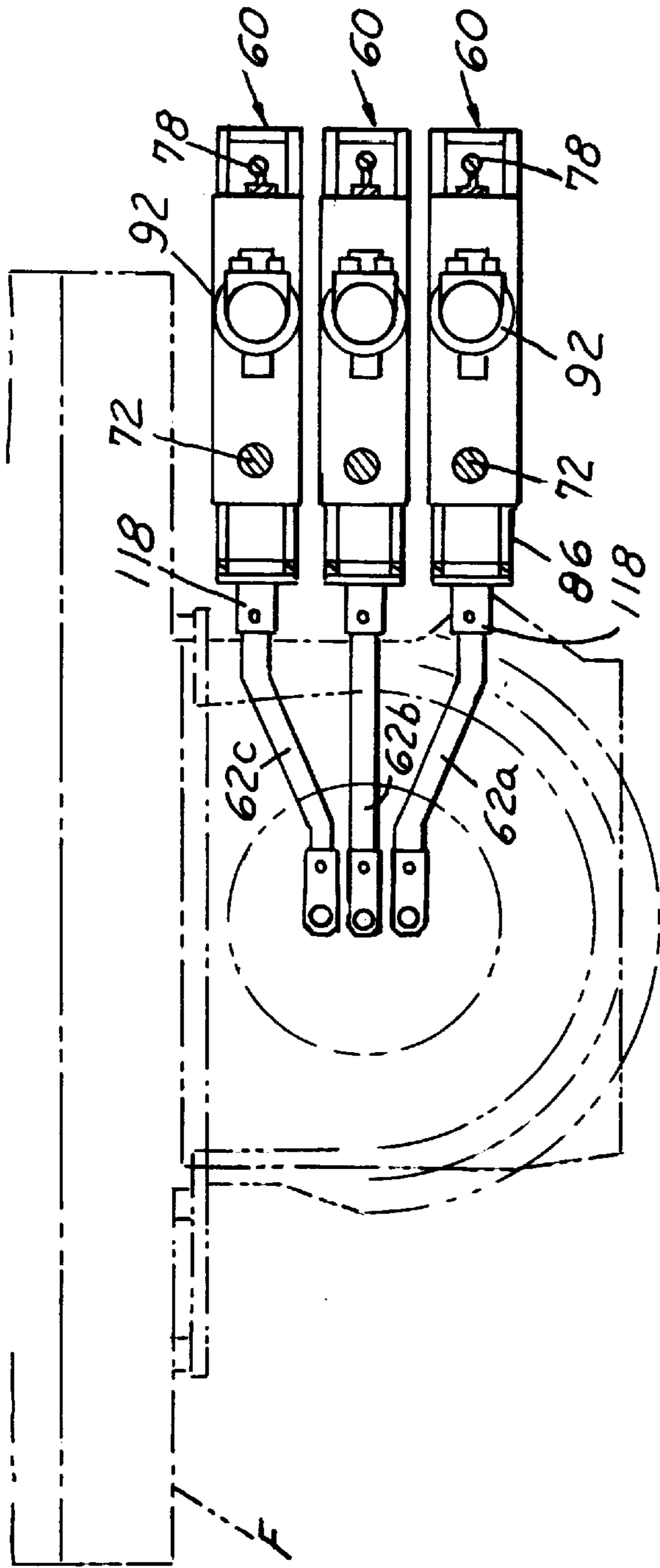

FIG. 10

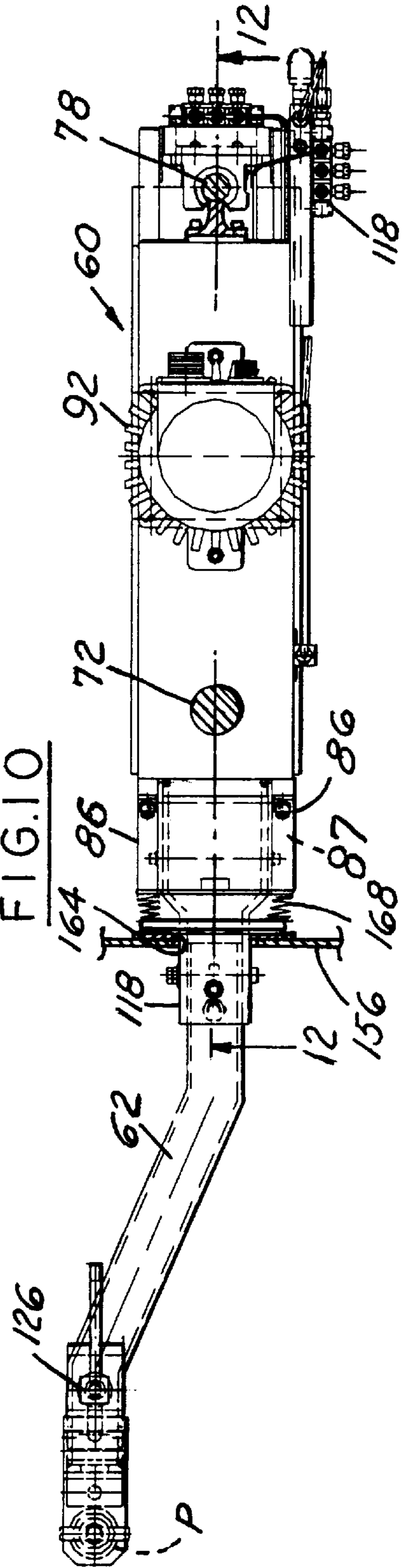
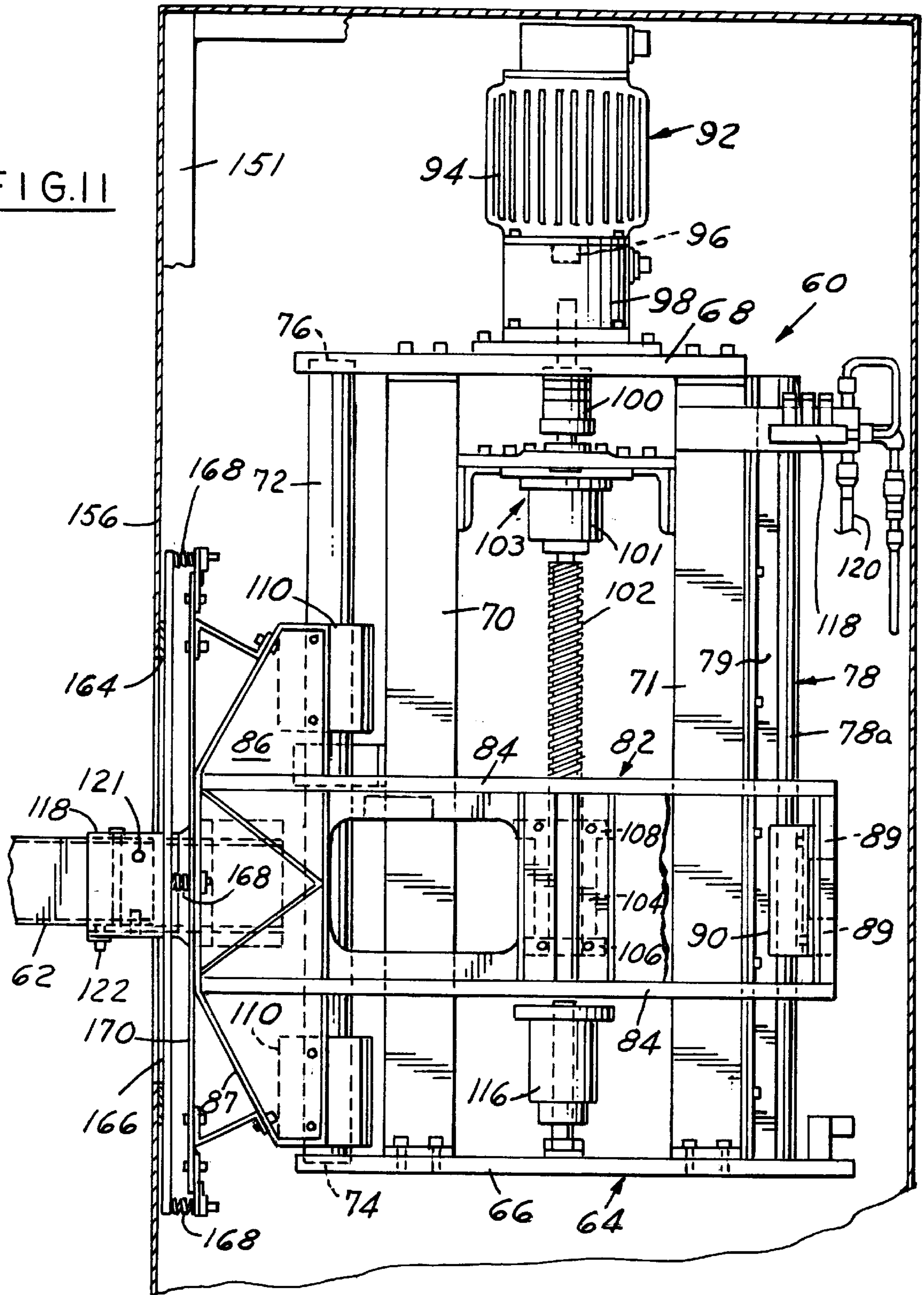

FIG. 11



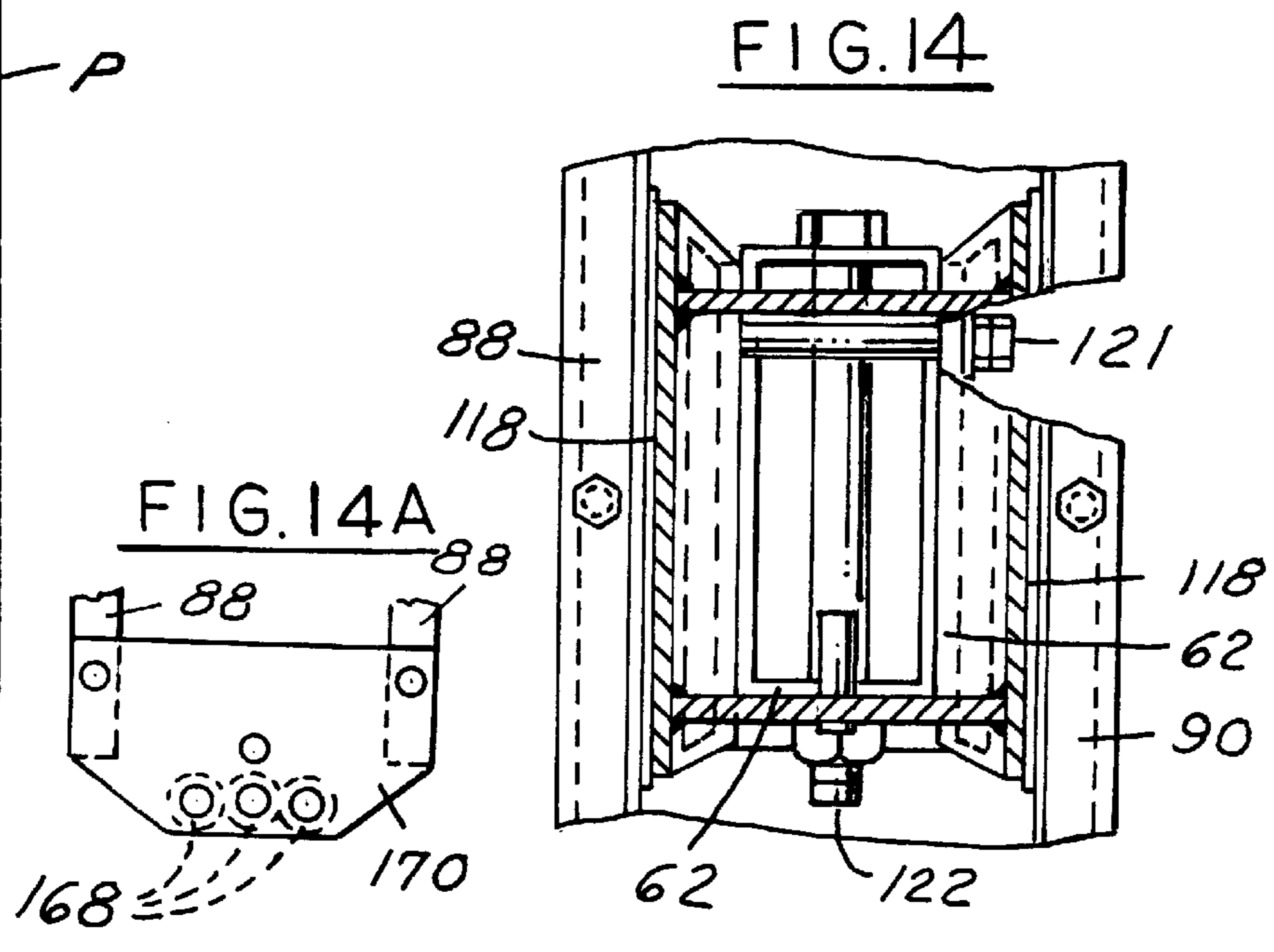
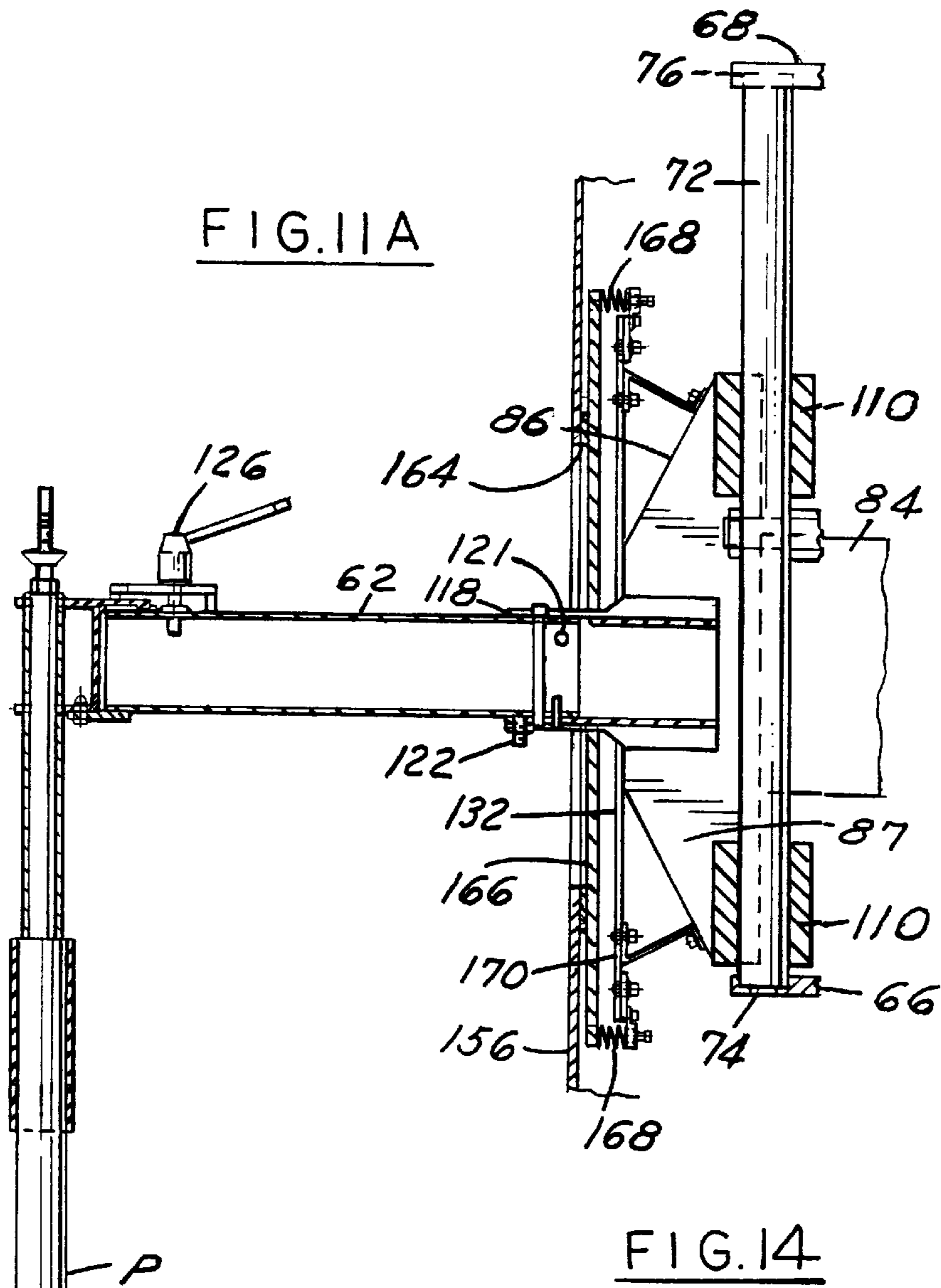

FIG. 12

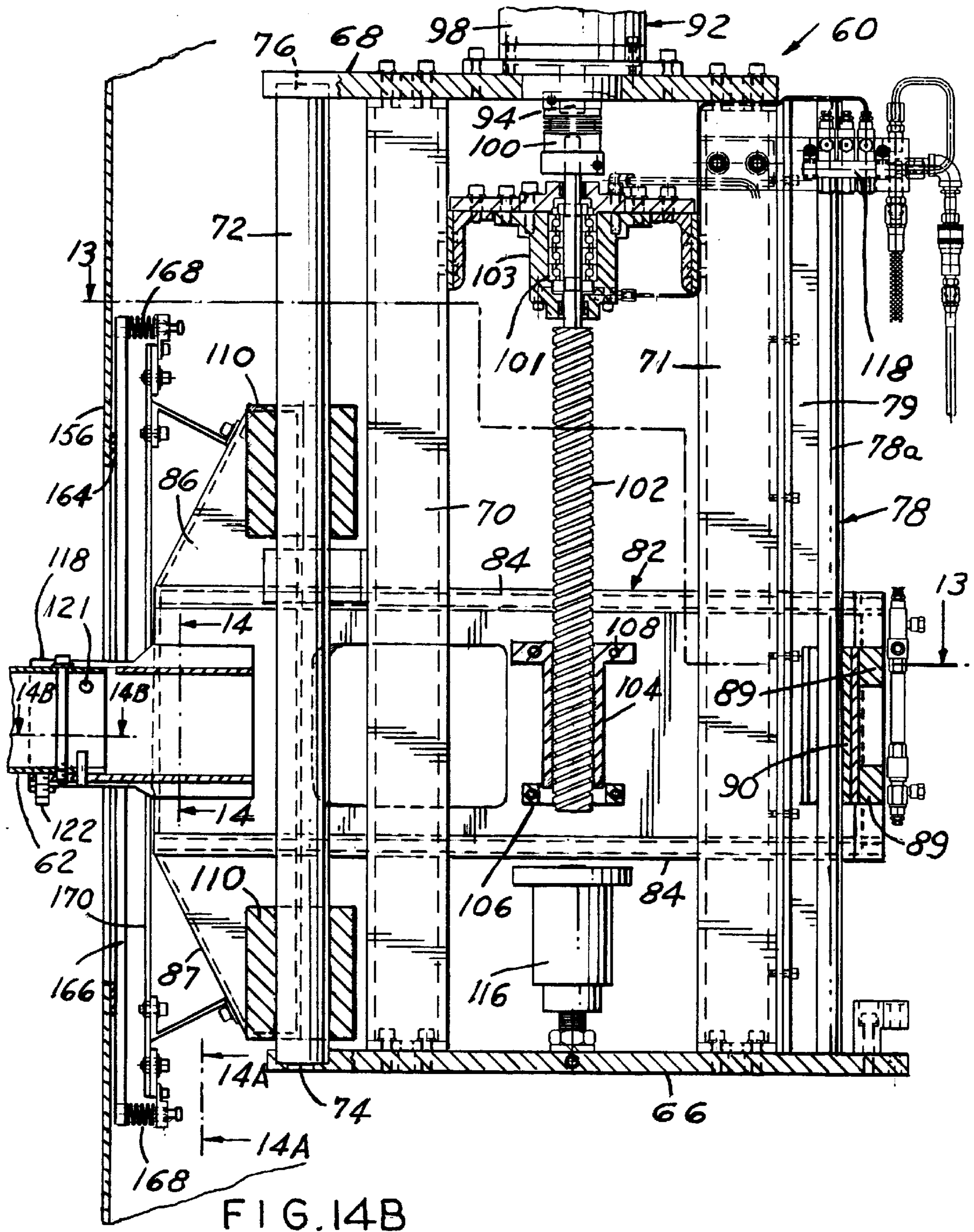
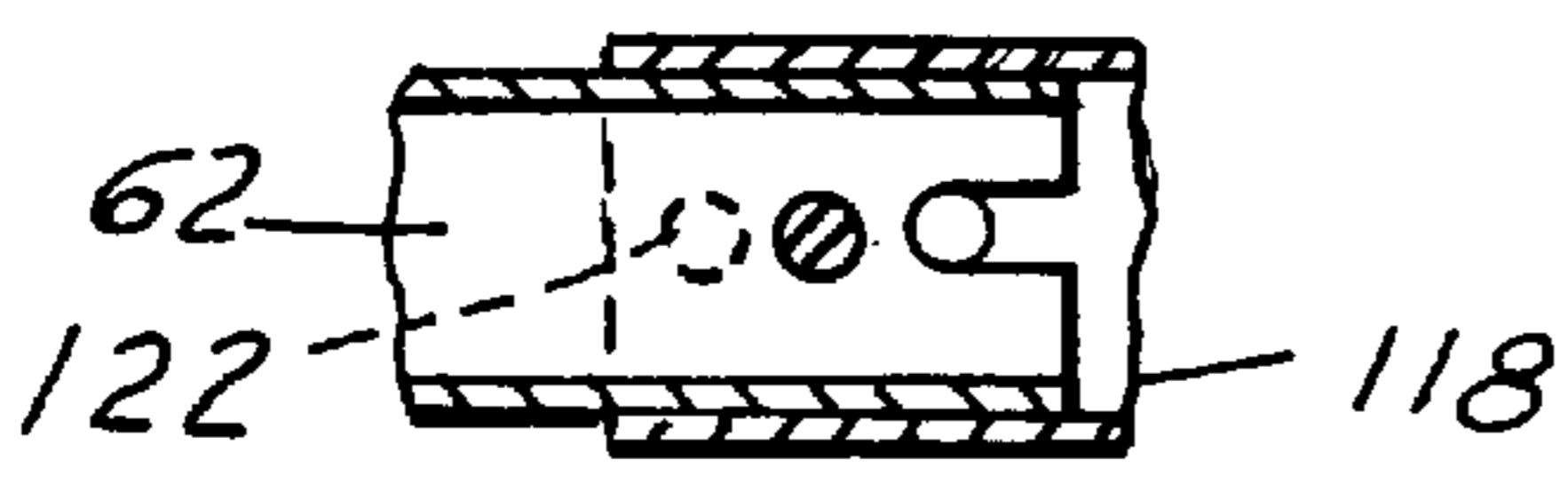

FIG. 14B



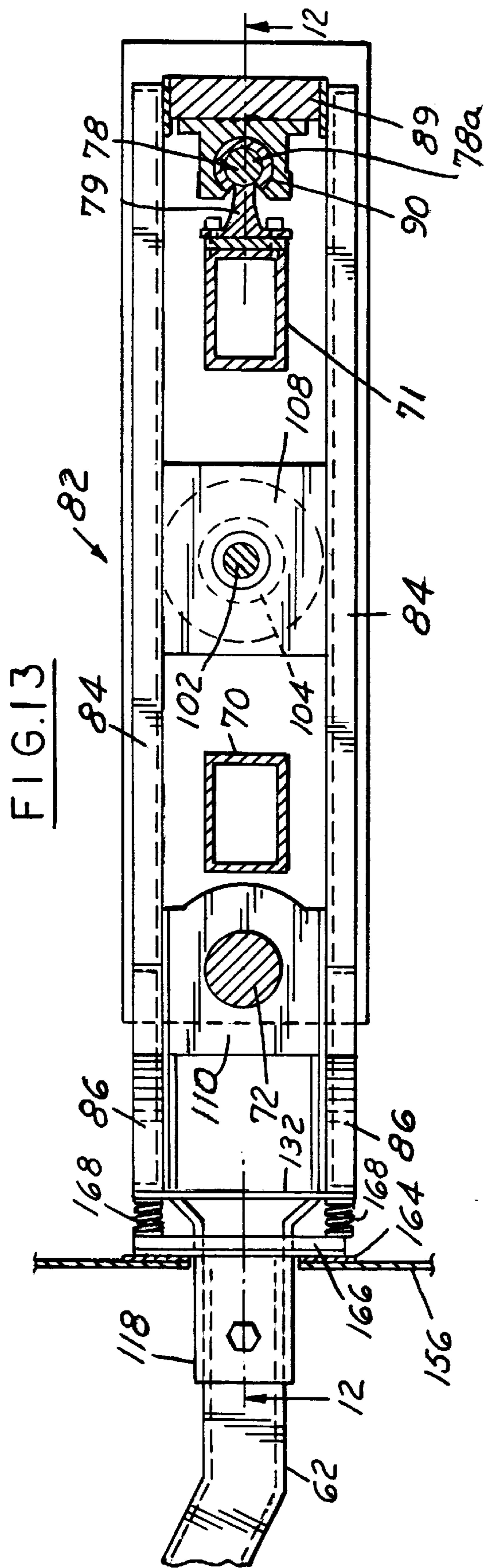

FIG. 15

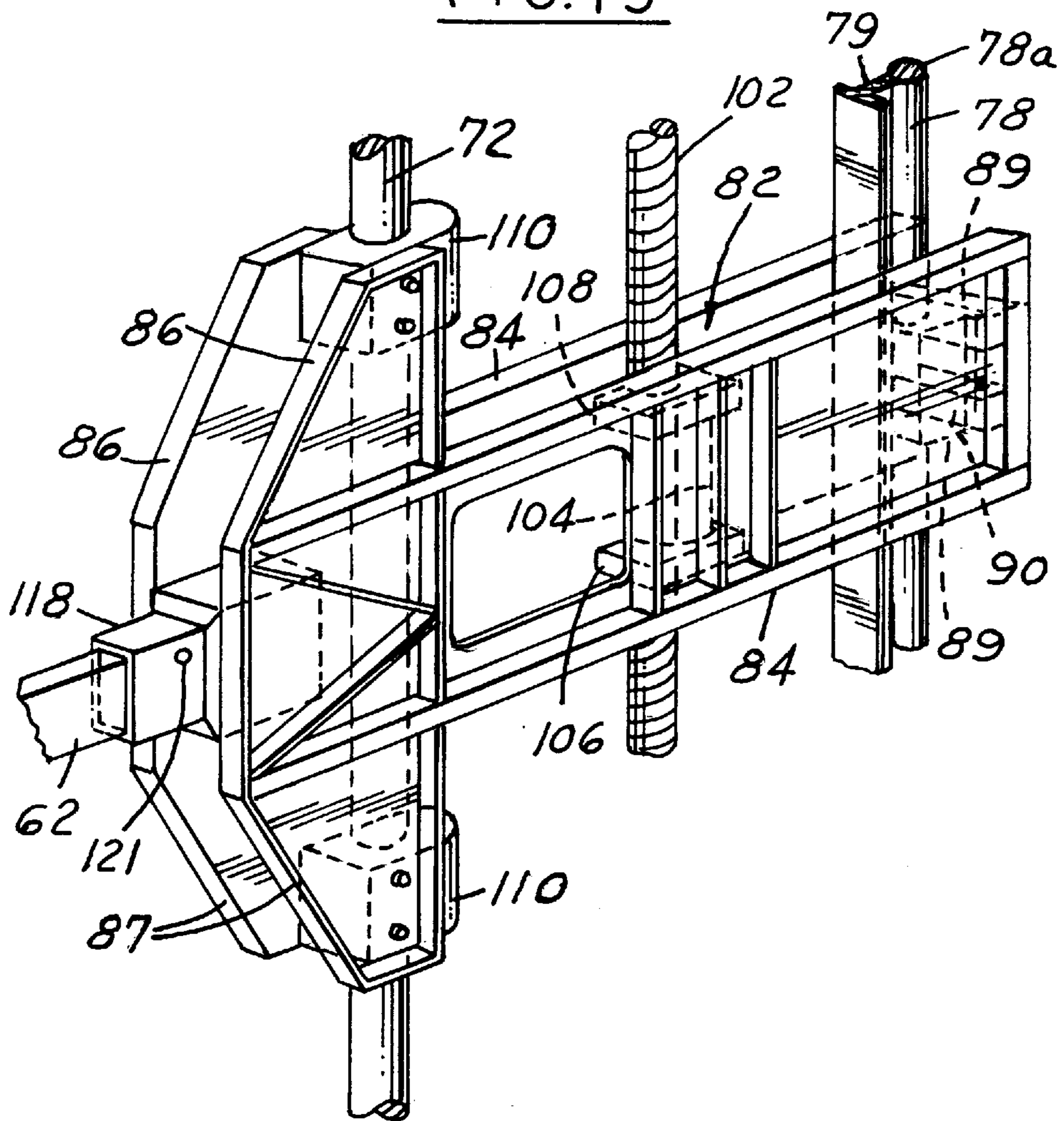

FIG. 16

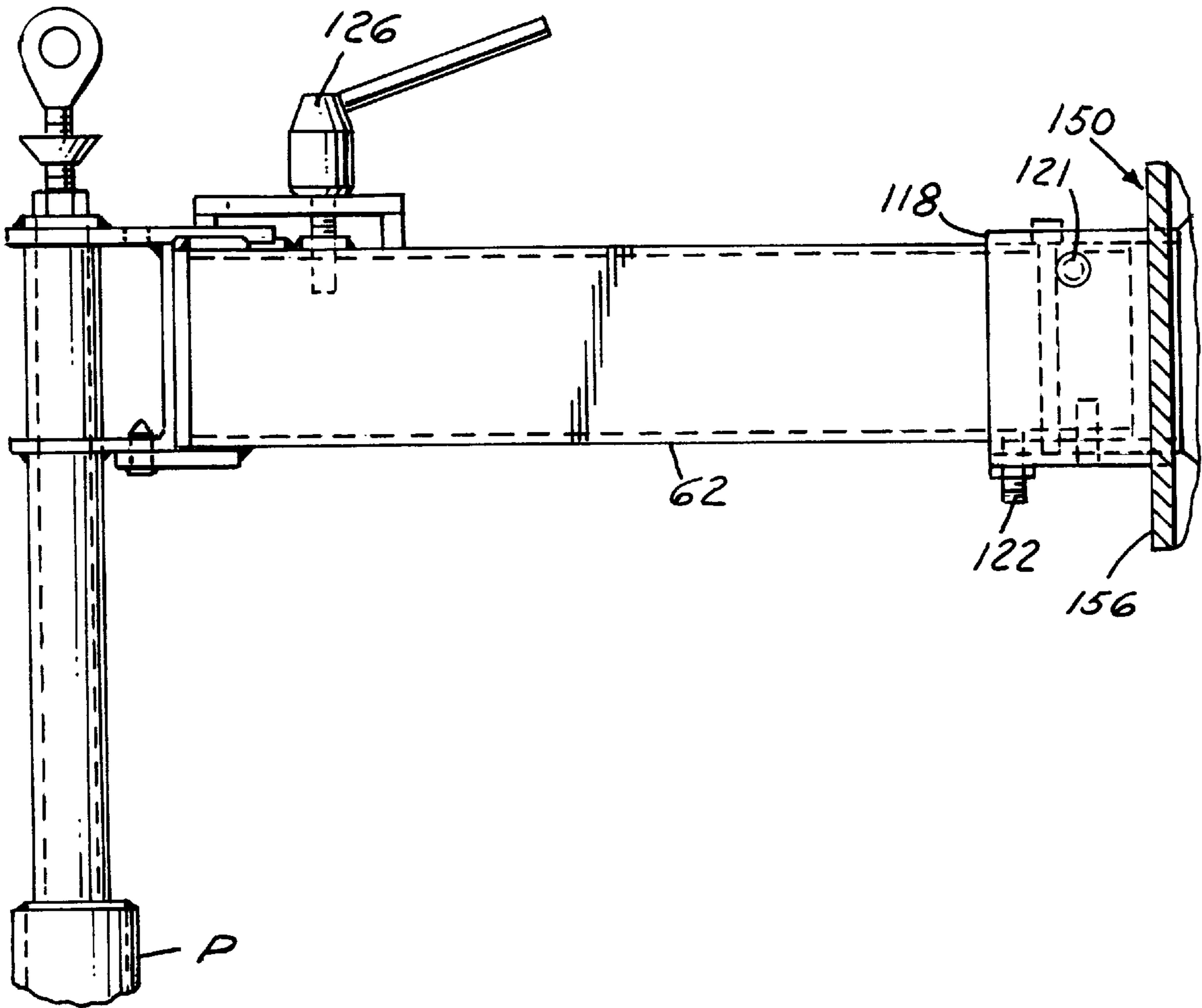
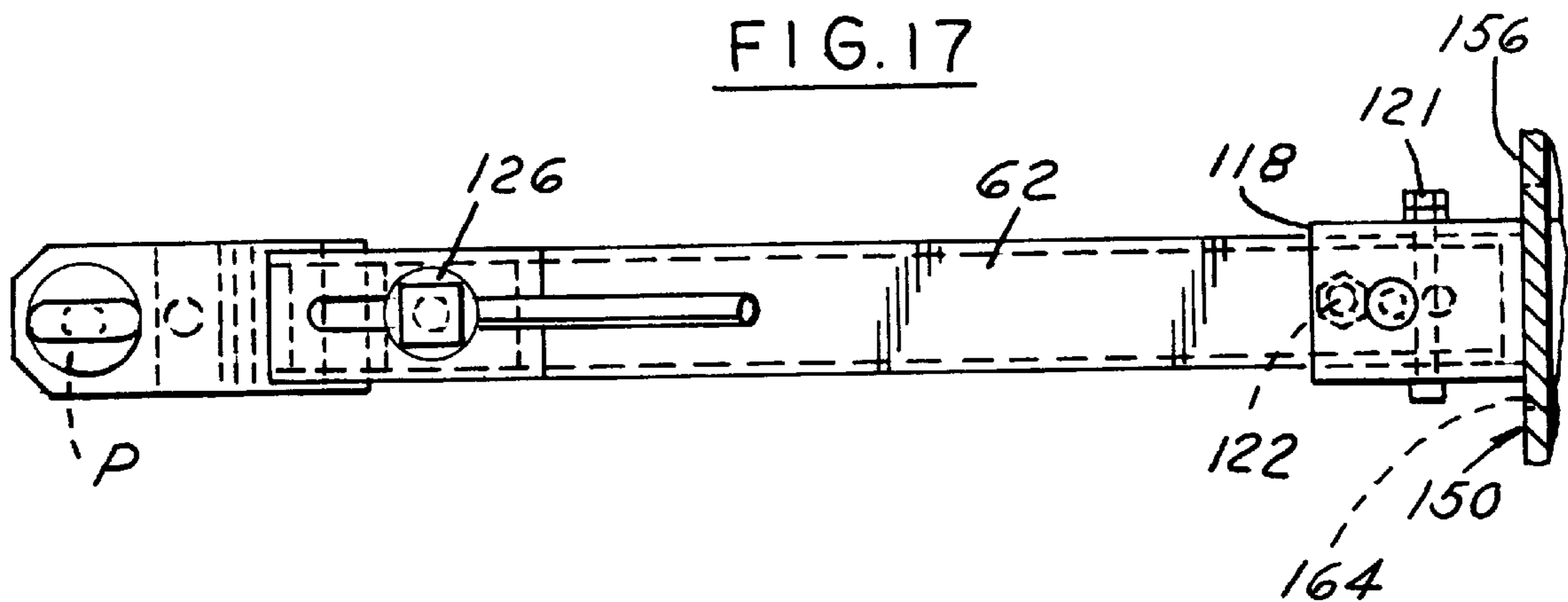

FIG. 17



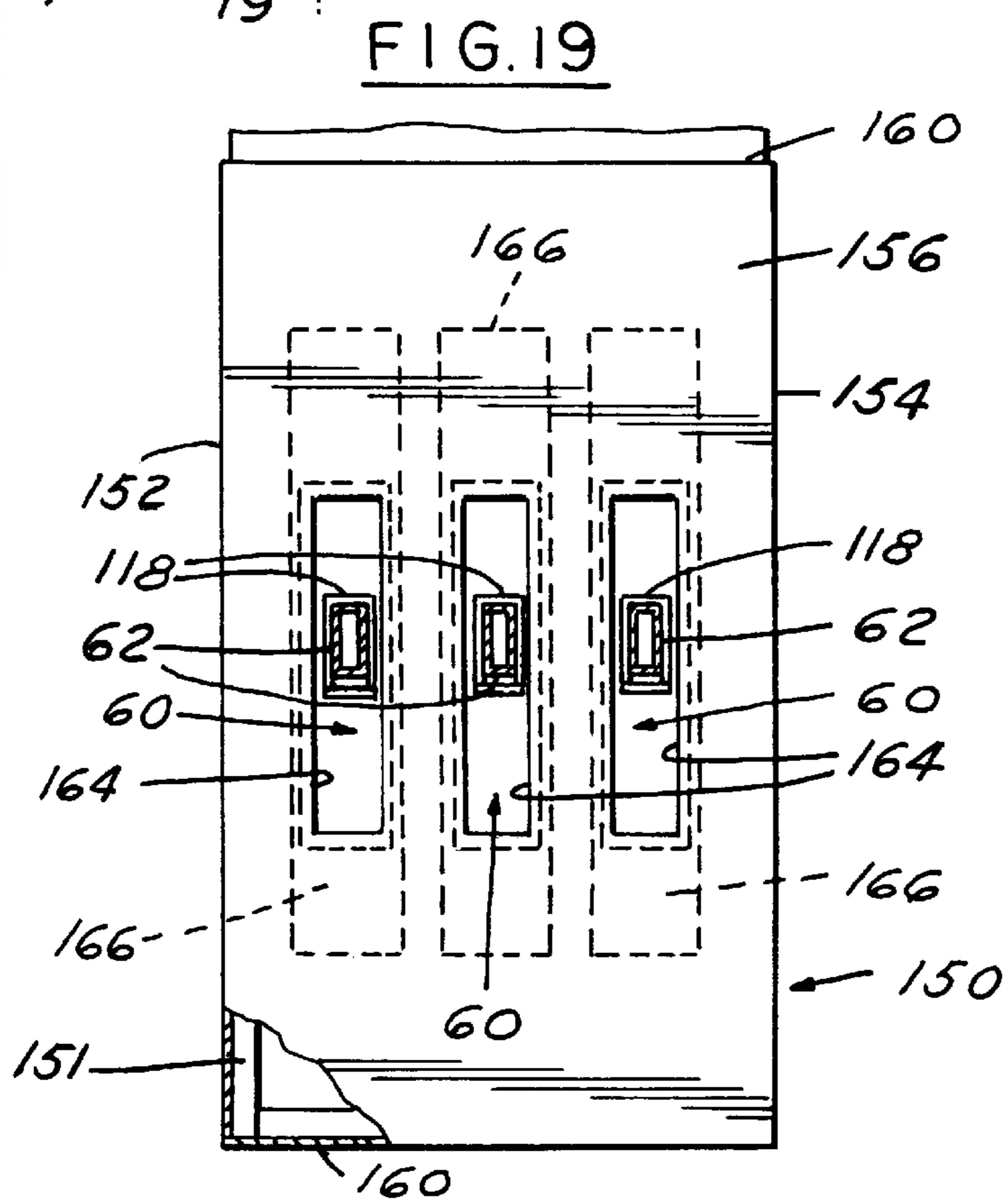
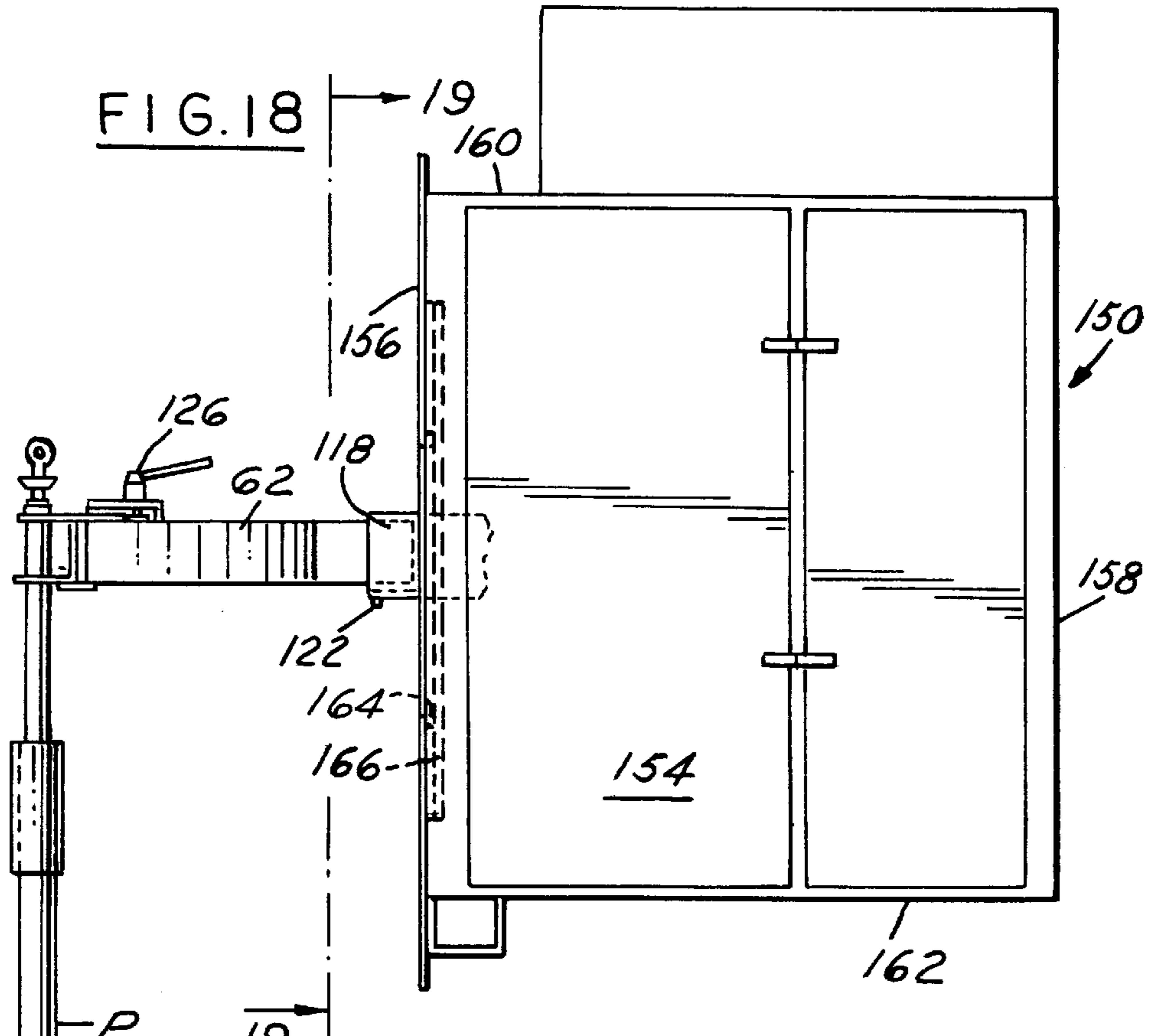

FIG. 20

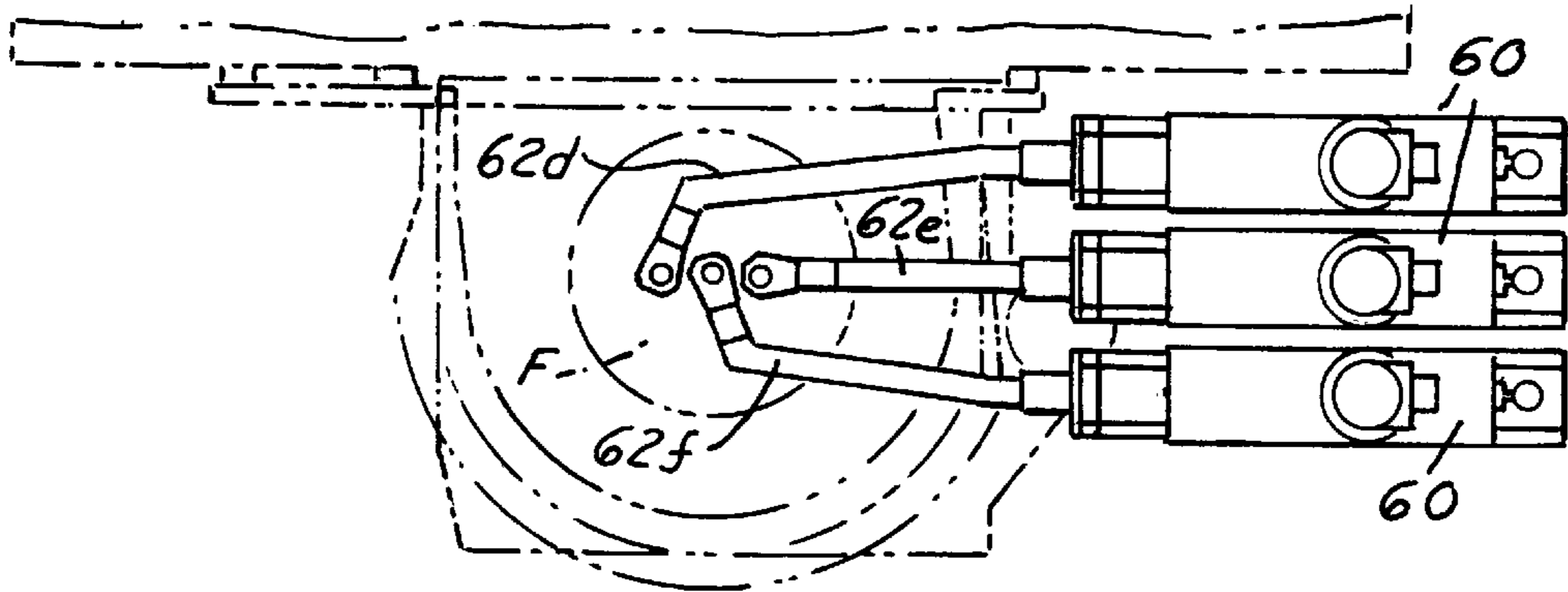

FIG. 21

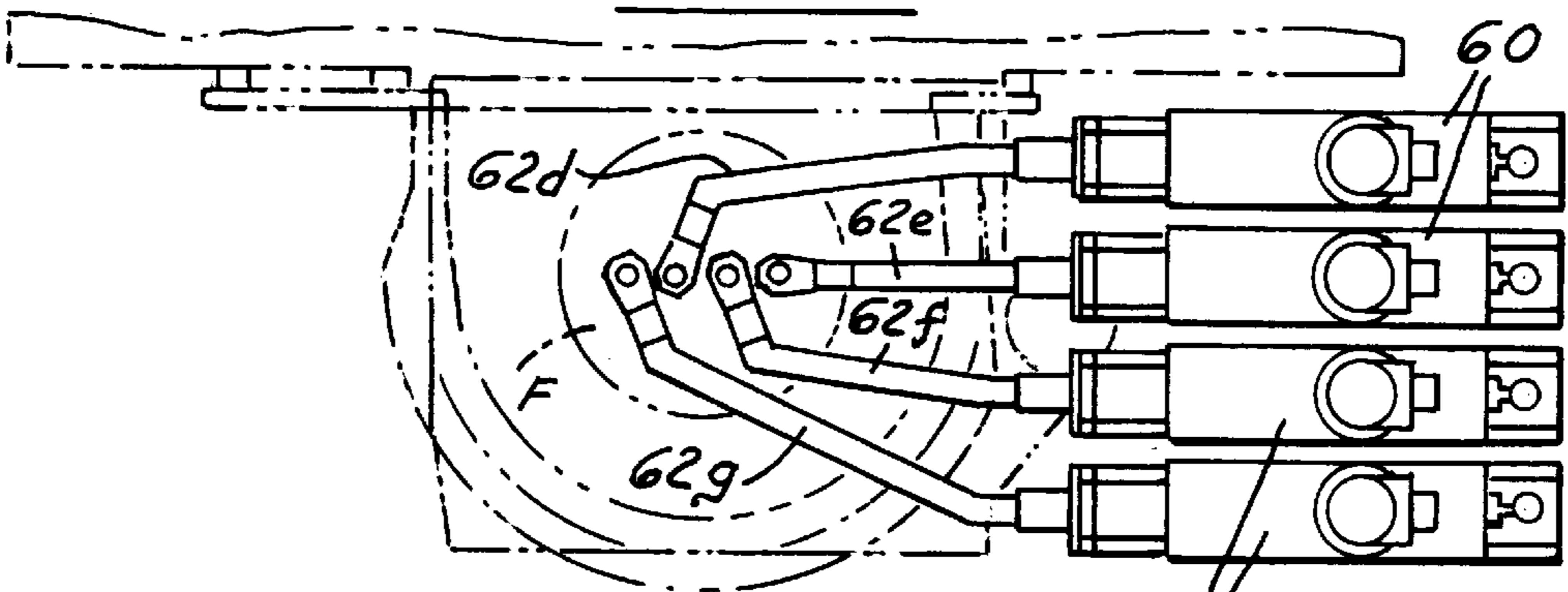

FIG. 22

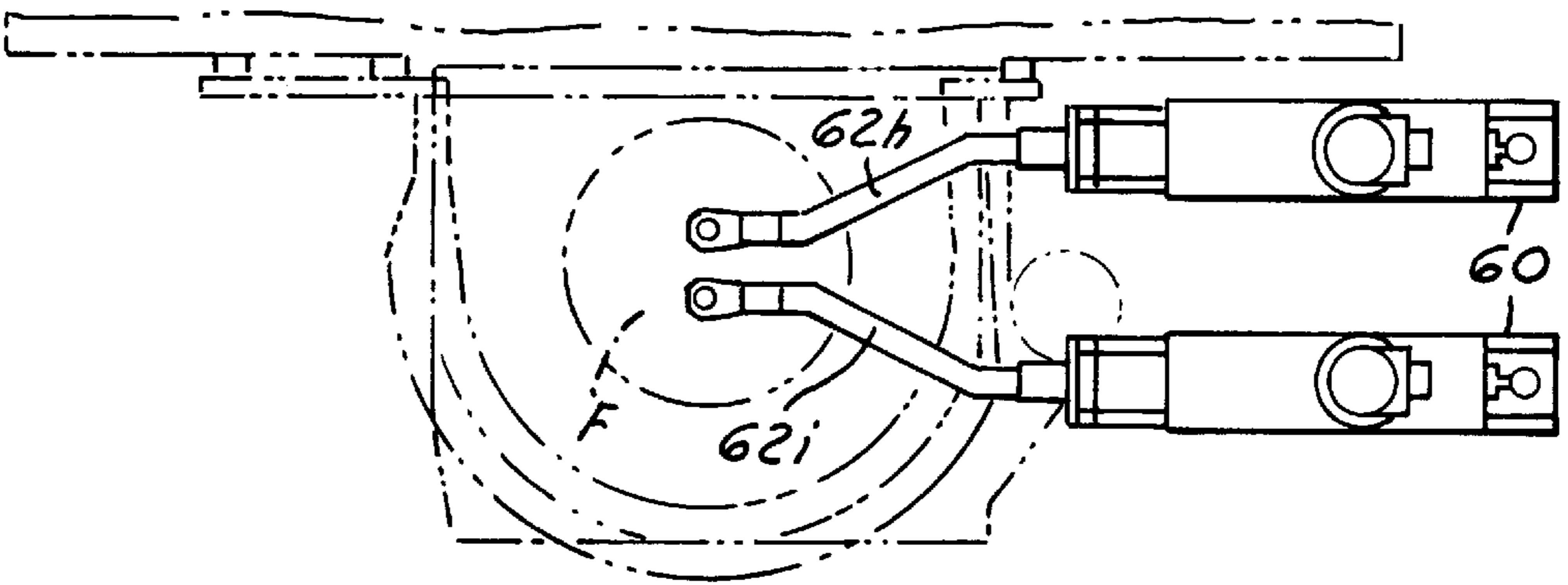
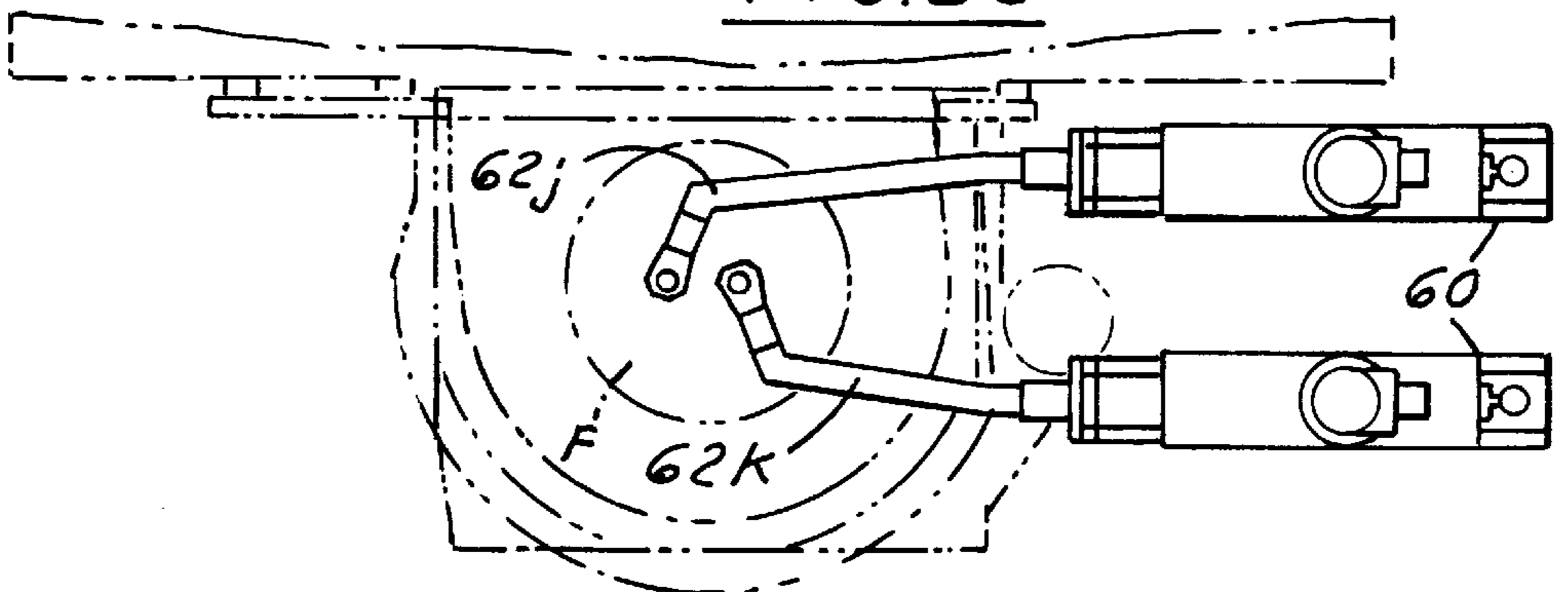

FIG. 23



MULTIPLE ORIFICE GLASS FEED SYSTEM

This application is a continuation in part of application Ser. No. 08/228,916 filed Apr. 18, 1994, now abandoned, which is a continuation of application Ser. No. 08/022,242 filed Feb. 25, 1993, now abandoned.

This invention relates to multiple orifice feed systems for producing glass gobs.

BACKGROUND AND SUMMARY OF THE INVENTION

In the manufacture of glass articles, it is common to provide a glass forehearth and multiple orifices which are controlled by reciprocable needles or plungers in order to provide the necessary uniform weight of gobs. Plural needles and orifices are utilized in order to maximize glass production.

Typical systems are shown in U.S. Pat. Nos. 1,529,948, 1,792,932, 1,926,764, 3,711,266, 4,478,631, 4,554,000, 4,581,054 and 4,793,849.

In such systems it is common to manually adjust each plunger. Furthermore in such systems, the operating mechanisms are often in overlying relationship to the plungers and therefore are subject to extreme heat conditions and contaminants of oil or metal that can jeopardize the purity of the molten glass.

Accordingly among the objectives of the present invention are to provide a multiple orifice glass system wherein each plunger is individually mounted in association with its respective servo-motor; wherein each servo control can be automatically controlled to produce an accurate weight gob during operation; wherein the actuating servo mechanisms are mounted on the side of the forehearth and cannot contaminate the glass and are protected from the heat of the glass; wherein the individual weight of the plunger and support arms is counterbalanced by an air spring; and wherein a single plunger can be consulted, operated and controlled individually.

In accordance with the invention a multiple orifice glass feed system for use with a glass forehearth including a plurality of closely spaced plungers, each of which is individually supported independently of the other. Each plunger includes a servo controlled linear actuator motor and an arm extending between each plunger and its respective servo-motor. Each servo-motor has an axis parallel to the associated axis of the plunger. An air spring is associated with each plunger for balancing the weight of each plunger and its respective arm. The center lines of the plungers lie generally in a plane. Unlike the prior commercial practices which confine the arms to a straight line between the orifice and the motor or actuator, at least some of the arms of the present invention take circuitous routes incorporating parallel and angular portions. A feedback system is provided to monitor the position of each individual needle independently of the others at all times and make corrections to the actual position of the needle if desired.

In one form the center lines of the major portions of the arms are parallel to the plane of the plungers. In another form the center lines of the major portions of the arms are perpendicular to the plane of the plungers. Although the system is especially applicable to a plurality of plungers and is shown as applied to four plungers, it is applicable to a lesser number of plungers or a single plunger.

In another form, each servo-motor is part of a module and moves a movable frame for vertical movement on spaced vertical shafts. Each movable frame supports a plunger arm. The modules are mounted in side by side relationship with one another.

Each assembly of an arm and servo controlled linear actuator motor is preferably provided in an elongated rectangular module such that a plurality of modules can be provided in closely spaced relationship at one side of a forehearth.

DESCRIPTION OF THE DRAWINGS

FIG. 1 is a part sectional elevational view of a multiple plunger glass system embodying the invention.

FIG. 2 is a fragmentary plan view of the system.

FIG. 3 is a fragmentary sectional view on an enlarged scale taken along the line 3—3 in FIG. 2.

FIG. 4 is a sectional view taken along the line 4—4 in FIG. 3.

FIG. 5 is a fragmentary plan view of a modified form of glass plunger system.

FIG. 6 is a fragmentary plan view of a further form of glass plunger system.

FIG. 7 is an electronic schematic of the control system.

FIG. 8 is a diagram of the range of motion of a plurality of plungers.

FIG. 9 is a plan view of a modified form of the invention, parts being broken away.

FIG. 10 is a plan view on an enlarged scale of one of the modules shown in FIG. 9.

FIG. 11 is a side elevational view of the module shown in FIG. 10, parts being broken away.

FIG. 11A is a fragmentary part sectional side elevational view of portion of the module shown in FIG. 10.

FIG. 12 is a sectional view taken along the line 12—12 in FIG. 10.

FIG. 13 is a sectional view taken along the line 13—13 in FIG. 12.

FIG. 14 is a fragmentary sectional view on an enlarged scale taken along the line 14—14 in FIG. 12.

FIG. 14A is a fragmentary sectional view on an enlarged scale taken along the line 14A—14A in FIG. 12.

FIG. 14B is a fragmentary sectional view taken along the line 14B—14B in FIG. 12.

FIG. 15 is a fragmentary perspective view of a portion of the assembly shown in FIG. 12.

FIG. 16 is a fragmentary view of a plunger and arm.

FIG. 17 is a top plan view of the plunger and arm shown in FIG. 16.

FIG. 18 is a view similar to FIG. 16 showing a cabinet surrounding the module.

FIG. 19 is a fragmentary sectional view taken along the line 19—19 in FIG. 18.

FIG. 20 is a plan view of another modified form of the invention.

FIG. 21 is a plan view of another modified form of the invention.

FIG. 22 is a plan view of a still further form of the invention.

FIG. 23 is a plan view of another form of the invention.

DESCRIPTION

Referring to FIGS. 1—3, in accordance with the invention, the glass plunger system 10 embodying the invention is associated with a bowl 11 of a forehearth and is intended to support a plurality of plungers or needles 12 that function in

connection with orifices **13** to control the flow of glass out of the orifices so that when associated shears, not shown, are used the size and weight of the gobs is consistent.

In accordance with the invention, each plunger **12** is supported by a horizontal arm **15** that is connected to the plunger **16** of a servo-motor controlled mechanism **17**. Each arm further includes an air spring **18** associated with its respective arm **15** for balancing the weight of each plunger and its respective arm. The center lines of the plungers lie generally in a first plane. The arms **15** have the major portions thereof generally parallel and perpendicular to the plane of the plungers (FIG. **3**). A feedback system is provided to monitor the position of each individual needle independently of the other at all times and make corrections to the actual position of the needle if desired.

The arms **15** are constructed and arranged in close proximity so that a minimum of space is utilized and so that the operating mechanisms are in lateral but close proximity to the bowl of the glass. As shown in FIG. **2**, one arm **15** is straight and the other three arms are L-shaped, one arm **15** being on one side of straight arm **15** and the other two arms **15** being on the other side of straight arm **15**. In the form shown in FIG. **5**, all the L-shaped arms are on one side of the straight arm. In both forms, the configuration and size of the L-shaped arms are such that the arms are substantially equidistance from one another throughout their lengths.

In the form shown in FIG. **2**, the arms have their free ends extending at a right angle with the plungers attached thereto with the center lines of the plungers **12** lie in a plane. In the form shown in FIG. **5**, the ends of the arms are curved to provide the center lines of the plungers **12** in a single plane. In the form shown in FIG. **6**, the arms are entirely straight and the center of the plungers are in a plane that is parallel to the plane containing the servo-motors axes.

Referring to FIG. **3**, the servo-motor assembly comprises a welded drive housing **30** and includes a top bearing collar **31** an intermediate bearing collar **32** and lower bearing collar **33**. A servo drive shaft **34** is rotatably mounted in the collar **33** by a duplex bearing **35** held in position by retaining nut **36**. A welded drive post assembly **40** is mounted within the housing **30** and supports a planetary roller nut **41**. The drive shaft supports a lead screw **42** that is associated with the servo nut **41**. A coupling **43** connects the shaft **34** to the shaft of the servo actuator **45**. Coupling **43** is preferably of the keyless bushing type which provide a positive lock between servo actuator shaft **45** and drive shaft **34**. The keyless bushing allows us the use of the smallest practical shaft diameter **34**. The reduced shaft inertia reduces the motor load allowing us to use the latest art of the industry motors **17**. Such a coupling is manufactured and sold by Fenner Mannheim, 311 West Stiegel Street, Mannheim, Pa. under the trademark Trantorque.

Each air cylinder **18** that performs the function of an air spring is provided in close relationship to its respective servo-motor assembly and includes a cylinder housing **50** that has a base ring **51**, a cylinder housing **52**, a jam nut **53** and an upper cylinder weldment **54**. An air spring column **55** extends between the shaft of an air spring and a respective arm.

The multiple orifice plunger control system is made up of one to four separate mechanical systems, depending on the number of plungers to move the needles, depending on the number of needles that are present (1-4). Since each needle is a mechanically independent system, a separate motion control system must be provided for each system. Referring to FIG. **7**, this unit consists of the motion controller,

amplifier/driver, servo actuator (which in this case, is an AC servo-motor), and a feedback device (resolver) inside the motor housing. At this level each control system is completely independent.

The feedback device is mounted on the back of the servo-motor and serves a dual purpose. It provides position information to the motion controller which is used to determine both the motor rotor position and the position of the plunger.

The rotor position is needed for communication of the motor since it is an AC servo-motor. The position of the plungers, is derived from the resolver, and is a relative offset from a fixed reference.

The fixed reference is the end of travel of the lead screw in the extended position.

The amplifier/driver is simply a power amplifier. It converts the torque command inputs from the associated motion controller to the appropriate voltage and power level for the AC servo-motor connected to it.

The motion controller has in its memory a motion profile, generated by the supervisor, that dictates where the particular needle mechanism should be in relationship to the master clock and reset signals. The actual position of the mechanics is determined from the feedback device (resolver). The motion controller uses both the actual position, the commanded (profile) position and the rotor position to generate the torque commands that go to the amplifier. The absolute torque command is calculated as a function of the actual and commanded positions. The torque commands that are sent to the amplifier are in a commutated form for phase A and B. The amplitude of the absolute torque command for motor phases A and B is adjusted based on the motor rotor position. The torque command for phase C is calculated in the amplifier, it is the sum of the torque command of A and B.

The supervisor calculates the motion profile for each of the motion controllers based on input from the user. The profile is a position-to-position relationship between a master clock and the desired position of each needle. The same profile is normally used for each needle, but a unique profile for each needle is possible if the situation demands it. The needles are normally synchronized to operate at the same time, reaching the extremes of their motion at the same point in time. The vertical distance is normally the same also. Because of glass flow differences between the orifices, the needle typically operates at different elevations as shown in FIG. **8**. This difference in height is used to balance the weight of the gobs produced by the individual orifices. The height adjustment is controlled by the supervisor. If a change in the height relationship between the needles is commanded, by either operator input or from an automatic gob weight control system, the motion profile for the effected needle or needles is recalculated by the supervisor. The profile is then written into the memory of the motion controller. The supervisor is then responsible for synchronizing the change to the new profile so that all the effected motion controllers switch at the same time without a disruption of production.

It can thus be seen that there has been provided a multiple orifice glass system wherein each plunger is individually mounted in association with its respective servo-motor; wherein each servo control can be automatically controlled to produce an accurate weight gob during operation; wherein the actuating servo mechanisms are mounted on the side of the forehearth and cannot contaminate the glass and are protected from the heat of the glass; wherein the individual weight of the plunger and support arms is counterbalanced

by an air spring; and wherein a single plunger can be consulted, operated and controlled individually.

In the modified forms of the invention shown in FIGS. 9-23, the servo-motors are part of compact modules 60 which are mounted in closely spaced side by side relation adjacent the forehearth. Each module 60 supports a horizontal plunger arm 62 and a plunger or needle P.

In the form shown in FIG. 9, the plane of the vertical center lines of the plungers is parallel to the axis of the forehearth F.

Referring to FIGS. 10-17, each module 60 consists of a fixed frame 64 (FIG. 11) that includes a rectangular bottom plate 66, a rectangular top plate 68 and spaced vertical uprights 70, 71 connected to the plates 66, 68 by bolts. A first shaft 72 extends between the plates 66, 68 and has its ends extending into recesses 74, 76. A second shaft 78 comprises a cylindrical bearing portion 78a and an integral elongated portion 79 along the cylindrical portion 78a which is bolted to the uprights 71. Shaft 78 extends upwardly from bottom plate 66.

A movable frame 82 is supported for vertical movement on the shafts 72, 78 and consists of a spaced vertical frame members 84 (FIGS. 13, 15), each of which includes upwardly extending frame extensions 86 and downwardly extending frame extensions 87 at one end adjacent the plunger arm 62. Frame extension 86, 87 support vertically spaced bearings 110 (FIG. 12) for shaft 72. Transverse bars 89 at the other end of frame 82 extend between the frame members 84 and support a bearing 90 for shaft 78. A servo-motor 92 is preferably formed with vertical fins 94 (FIG. 11) on its housing to maximize cooling of the motor during operation where the mechanism is exposed to the high heat of the forehearth. The servo-motor 92 (FIG. 11) includes an output shaft 96 that extends through a brake 98 through upper plate 68 between the uprights 70 to a coupling 100 (FIG. 12) that is connected to a vertical lead screw 102. The upper end of the lead screw 102 is rotatably supported by a bearing 101 that, in turn, is supported by a bearing housing 103 fixed between uprights 70, 71. The lower end of the vertical lead screw 102, extends through a planetary helical roller nut 104. The nut 104 is mounted on plates 106, 108 between side plates frame members 84 (FIG. 13) such that when the lead screw 102 is rotated the nut 104 is translated vertically (FIG. 15) and moves the frame 82 (FIGS. 13, 15) consisting of member 84, 86, 87 and plunger arm 62 vertically.

Shaft 72 extends through the bearings 110 and thus assists in vertically guiding the movable frame 82 and also counteracts the weight of the plunger arm 62 and plunger P. A bearing 90 is mounted at the other end of the movable frame 82 assists in the guiding of the vertical movement of the frame 82 as well as counterbalancing the forces due to weight of the plunger P and plunger arm 62. An adjustable stop 116 is provided on the lower plate 66 and functions as a stop for the nut 104 in the event the movable frame 82 is moved downwardly to a position which might damage the forehearth F.

As shown in FIG. 11, a manifold 118 with associated hoses as provided for supplying lubricant to the bearings 90, 101, 110 and ball roller nut 104, through line 120.

Referring to FIGS. 11A and 13-15 a coupling 118 which is rectangular in cross section is mounted between the frame members 84 and telescopically receives a plunger arm 62. As shown in FIGS. 14, 14A, the plunger arm 62 is pivoted to the coupling 118 by a bolt 121 such that the plunger arm 62 can be tilted upwardly out of the way for service on the

forehearth F. An adjustable stop 122 is provided on a plate 66 for adjusting horizontal position of the plunger arm to ensure proper vertical movement of the plunger P. The plunger P is preferably coupled to the plunger arm 62 by quick release lock 126.

Referring to FIGS. 11, 18, 19, a shield housing or cabinet 150 is preferably provided around the modules 60 to protect the modules 60 from the heat of the forehearth in a manner in which the arms 62 extends outwardly from the cabinet. The cabinet 150 includes a frame 151 on which side walls 152, 154, end walls 156, 158 and top and bottom walls 160, 162 are removable. The end wall 156 has vertically elongated openings 164 through which the arms 62 extend.

A heat shield 166 is provided forwardly on each module 60 and moves with the module 60 as the movable frame 82 and associated arm 62 is moved up and down and is spring loaded by springs 168 on a fixed plate 170 for sealing engagement with the opening of wall 156 in order to protect the modules 60 from the high heat of the glass and the forehearth.

In operation the servo-motor 92 is actuated to move its respected plunger P. Each module 60 is independent of the other as in the previous form of the invention and is controlled individually as in the previous form of the invention.

In the arrangement shown in FIG. 9, the vertical axes of the plungers lie in a plane parallel to the axis of the forehearth F. The plunger arms 62a, 62b and 62c each have straight and parallel end portions. The center module 60 has the entire arm 62b straight while the arms 62a and 62c have the major central portions at a small angle to the arm 62b such as to bring the plungers thereon into the vertical plane previously described.

In another arrangement as shown in FIG. 20 the plane of the plungers, that is the plane containing the vertical axes of the plungers, is perpendicular of the axis of the forehearth F. In order to achieve such an arrangement, the center plunger arm 62e is straight and the outer arms 62d and 62f have their central major portions at a small angle to the straight arm 62e and have their end portions which are connected to the plungers at an obtuse angle to the central portions in order to bring the plungers into the single plane.

The arrangement shown in FIG. 21 is similar to that shown in FIG. 20 except that four plungers are shown in a single plane. In order to achieve this arrangement the additional plunger arm 62g of the fourth module 60 has an end portion that is straight and coupled to the fourth module 60. Plunger arm 62g has a central portion that is at a greater angle than arms 62d and 62f to the straight end portion which is connected to the fourth module. The other end of arm 62g angled to present the fourth plunger into the desired position.

In the form shown in FIG. 22, two plungers are provided by respective module 60. Each plunger arm 62h, 62i has straight end portions and angled major central portions such that the plane containing the vertical axes of the plungers is parallel to the axis of forehearth F.

In the form shown in FIG. 23, the plane defined by the axes of the plungers is at a right angle to the axis of the forehearth. In order to achieve this the plunger arms 62j, 62k have straight portions connected to the module 60, major central portions inclined to the ends at the one end and end portions connected to the plungers which are at a greater angle to the central portions angled at the other end.

It can be seen that in each of the forms shown in FIGS. 9-23, the modules are rectangular as viewed in plan view

and have a length several times the width so that the modules are very compacted and occupy minimal space. As a result, they can be closely spaced on one side of the forehearth as shown in FIGS. 9, 20-23, thus leaving room for the tube turning mechanism, gas burners, and shear mechanisms, while at the same time permitting ambient air to cool and thereby protect the mechanisms of the modules.

It can be further seen that in all the forms of the invention, at least some of the arms are circuitous as viewed in plan view between the connection to the respective plungers and the connection to respective servo controlled linear actuators. In other words, each circuitous arm does not lie in a straight line between the connection to the plunger and the connection to the servo controlled actuators. As a result, the use of circuitous arms and the compact configuration of the actuators as viewed in plan view enable the actuators and arms to be in closely spaced relationship in a relatively small area such that the remaining area of the forehearth will be available for the numerous mechanisms used for glass delivery.

We claim:

1. In combination with a glass forehearth having a plurality of spaced discharge orifices lying in a vertical plane, an apparatus for controlling flow of glass through said orifices,

said apparatus comprising:

a plurality of spaced vertical plungers at a spacing from each other equal to spacing of said discharge orifices from each other and lying in said vertical plane with said orifices,

each said plunger having a vertical axis,

said vertical axes of said plungers lying in said vertical plane,

a plurality of spaced arms spaced from each other at substantially the same spacing as said plungers,

each said arm having one end and an other end, said one, end of each said arm being connected to one of said plungers,

a plurality of spaced independently operable servo controlled linear actuators mounted on one side of said forehearth,

each said arm being connected at its other end to one of said servo controlled actuators such that said arms are horizontally parallel with each other,

a plurality of motion control systems each coupled to one of said servo controlled linear actuators, each said motion control system and servo controlled linear actuator coupled thereto being independently controllable with respect to the other motion control systems and servo controlled linear actuators, and

a plurality of springs, one of said springs being connected to each said arm for balancing said arm against weight of the plunger connected to the arm.

2. The apparatus set forth in claim 1 wherein each said arm has a length between said ends, each said arm having a portion intermediate its ends length, said intermediate portions of said plurality of arms being parallel to and equidistant from one another.

3. The apparatus set forth in claim 1 wherein there are at least three of said arms, a first of said arms being straight throughout its length, and second and third of said arms each having a major length portion and a minor length portion, the minor length portion of each arm being at a right angle to the major length portion such that the major length portions of the arms are parallel.

4. The apparatus set forth in claim 3 wherein said first arm has one side and another side, and wherein one of said second and third arms is on one side of said first arm and the other of said second and third arms is on the other side of said first arm.

5. The apparatus set forth in claim 1 including at least three horizontal arms, a first of said three arms being straight, and second and third of said three arms having major length portions parallel to said straight arm, said second and third arms each having one end curved.

* * * * *