



US005872567A

# United States Patent [19]

[11] Patent Number: **5,872,567**

Amro

[45] Date of Patent: **Feb. 16, 1999**

[54] **METHOD, MEMORY AND APPARATUS FOR AUTOMATICALLY RESIZING A WINDOW IN RESPONSE TO A LOSS OR GAIN IN FOCUS**

### OTHER PUBLICATIONS

[75] Inventor: **Hatim Yousef Amro**, Austin, Tex.

IBM Technical Disclosure Bulletin, vol. 35, No. 4B, "Automatic Window Management Mode", Sep. 1992; pp.331-332.

[73] Assignee: **International Business Machines Corporation**, Armonk, N.Y.

IBM Technical Disclosure Bulletin, "Focus Ratio For Windows," vol. 35, No. 4B, pp. 62-63, Sep. 1992.

[21] Appl. No.: **626,751**

IBM Technical Disclosure Bulletin, "Automatic Window Management Mode," vol. 35, No. 4B, pp. 331-332, Sep. 1992.

[22] Filed: **Mar. 29, 1996**

Brad A. Myers et al., IEEE Computer Graphics and Applications, "A Taxonomy of Window Manager User Interfaces," No. 5, pp. 65-84, New York.

[51] Int. Cl.<sup>6</sup> ..... **G06F 15/00**

[52] U.S. Cl. .... **345/342; 345/340**

[58] Field of Search ..... 395/340, 342, 395/343, 345, 348, 349, 777; 345/119, 120, 121, 127

*Primary Examiner*—Huynh Ba

*Attorney, Agent, or Firm*—Diana L. Roberts; Andrew J. Dillon

### [56] References Cited

### [57] ABSTRACT

#### U.S. PATENT DOCUMENTS

5,060,170	10/1991	Bourgeois et al.	395/342
5,062,060	10/1991	Kolnick	395/339
5,163,046	11/1992	Hahne et al.	370/237
5,263,134	11/1993	Paal et al.	395/342
5,394,521	2/1995	Henderson, Jr. et al.	395/346
5,434,964	7/1995	Moss et al.	395/342
5,442,795	8/1995	Levine et al.	395/800
5,450,536	9/1995	Rosenberg et al.	395/770
5,491,795	2/1996	Beaudet et al.	395/346

A method, apparatus, and article of manufacture direct a computer system to automatically resize a plurality of open windows displayed on the computer display. The method includes the first step of in response to detecting a transfer of focus from a first displayed window to a second displayed window, automatically calculating a zoomed out size for the first window displayed on the computer display. The second step includes automatically displaying on the computer display all open windows, except the second window, using the zoomed out size.

#### FOREIGN PATENT DOCUMENTS

6202838 7/1994 Japan .

**7 Claims, 3 Drawing Sheets**

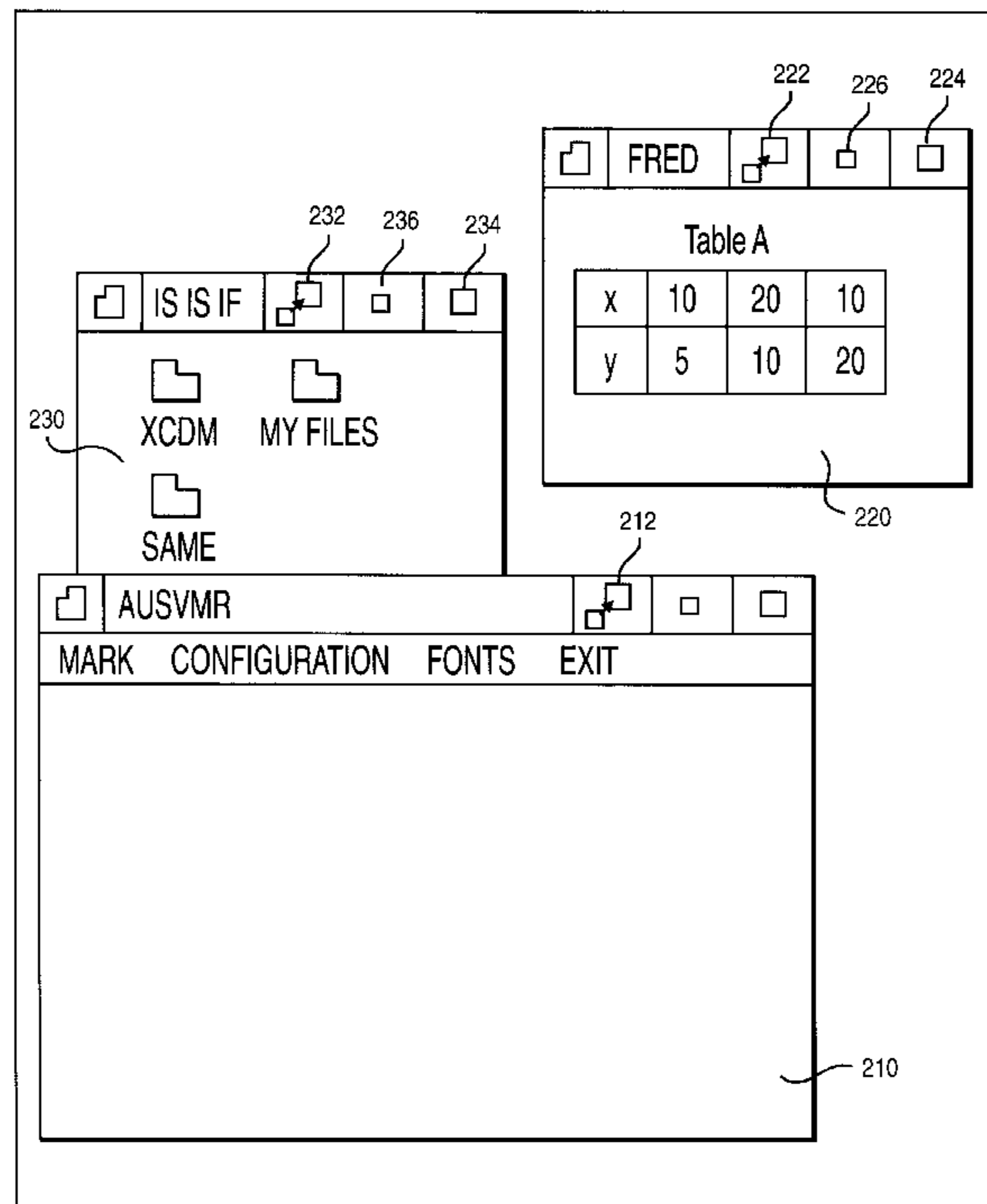

200

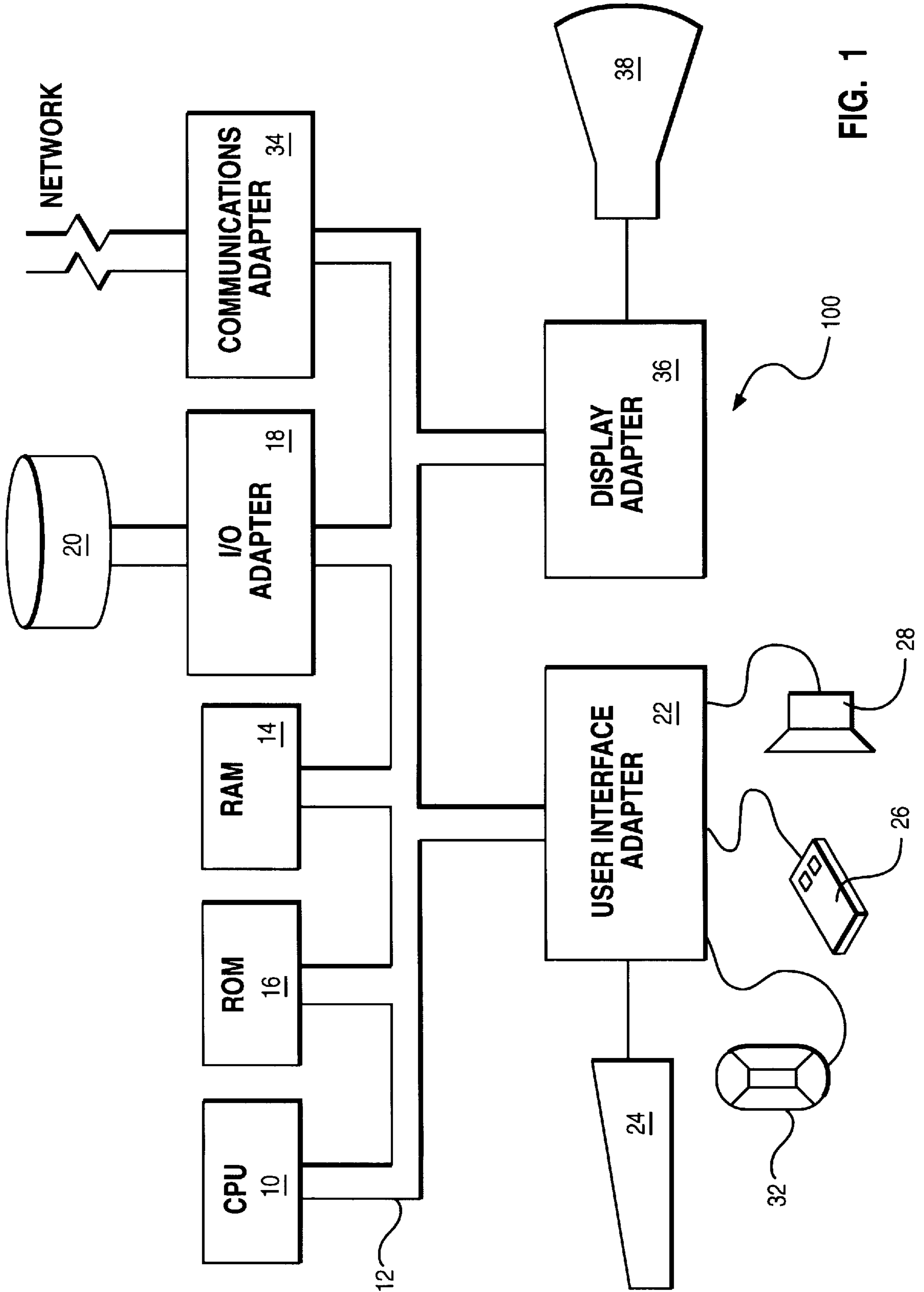

FIG. 1

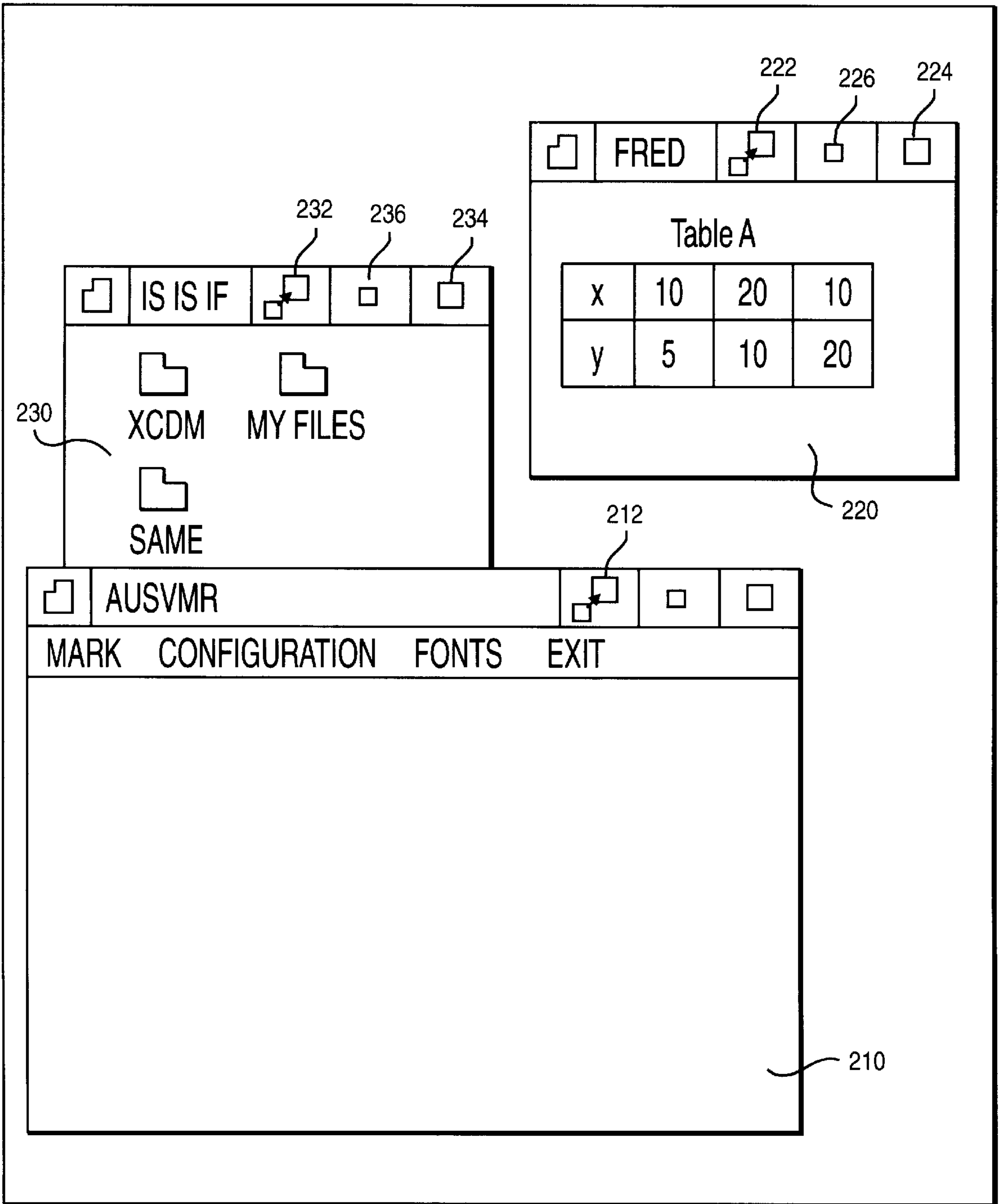

FIG. 2

200

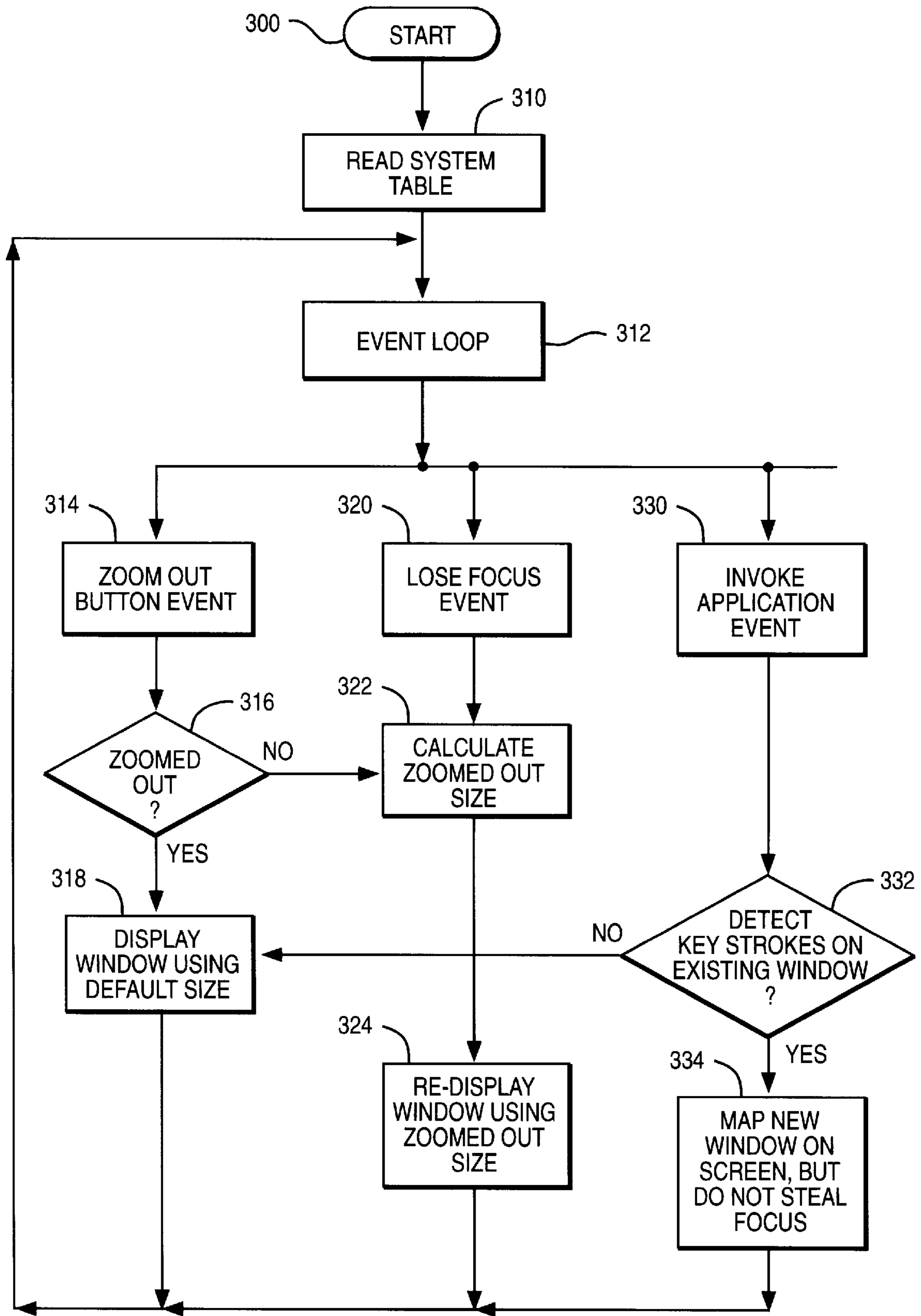

FIG. 3



**METHOD, MEMORY AND APPARATUS FOR  
AUTOMATICALLY RESIZING A WINDOW  
IN RESPONSE TO A LOSS OR GAIN IN  
FOCUS**

**CROSS-REFERENCE TO RELATED  
APPLICATION**

The present invention appears to claim subject matter disclosed in prior co-pending application, Ser. No. 08/626,197, IBM Docket No. AT9-95-139, filed on Mar. 29, 1996, co-pending application, Ser. No. 08/626,219, IBM Docket No. AT9-96-036, filed on Mar. 29, 1996, co-pending application, Ser. No. 08/626,214, IBM Docket No. AT9-96-037, filed on Mar. 29, 1996, and co-pending application, Ser. No. 08/626,196, IBM Docket No. AT9-96-038, filed on Mar. 29, 1996.

**BACKGROUND OF THE INVENTION**

**1. Field of the Invention**

The present invention relates to graphical user interfaces (GUIs) and operating systems of computing systems and, more particularly, but not by way of limitation, to a method, article of manufacture, and apparatus for resizing windows.

**2. Background Information and Description of Related Art**

Many conventional operating systems, such as the Windows(TM), OS/2(TM), and AIX(TM) operating systems, utilize graphical user interface (GUI) desktop environments to organize computer objects. A GUI allows a user to graphically view and manipulate those objects as icons using a mouse or pointer. Conventional GUIs examine the object's identifier (e.g., name), search a resource file for the identifier, and then display an icon representing the object according to the information stored in the resource file. The resource file contains information about each window, such as any initial value, the default color of the window, the default size of the window, and the window's location on the display screen. Typically, the GUI reads the resource file once per session. When the user double-clicks over an icon, the GUI opens the object (e.g., starts an application), displays a window and contents therein, and automatically transfers focus to that window. When a window receives focus, the GUI transfers all input information, such as key strokes from a keyboard, to the object/application running in that window.

Objects may be simultaneously opened, creating a stack of windows that the GUI displays in a default size and location on the display screen. When the user single clicks over a window not positioned on top of the stack of windows, the GUI transfers focus from the window on the top of the stack to the new window. When a window receives focus, the GUI places that window on top of the stack of windows and, as previously mentioned, queues any key strokes by the user from a keyboard to the object/application running in that window.

Conventional GUIs provide three states for an object—maximized, default, and iconized (i.e., minimized). As previously mentioned, when a user opens a window, the GUI displays the window using a pre-determined size (i.e., a default state) and automatically transfers focus to it. Using a mouse, the user can manually change the pre-determined size by adjusting the position of the window's border edges. However, the process of manually resizing the window is tedious and time consuming.

Conventionally, the GUI provides two buttons (please see maximize button **224** and minimize button **226** in FIG. **2**) in

a window's title bar that allow the user to toggle between a maximized state and an iconized state. When a user maximizes a window, the window occupies all screen real estate, thereby obscuring the view of other windows. On the other hand, the iconized state occupies little space, but does not display the contents of its running application. Obviously, this is a disadvantageous state when the user needs to view the contents of a running application.

Disadvantages and limitations of the above described system occur because the desktop is typically cluttered with many open default windows that occupy large amounts of real estate, preventing the user from viewing several desired windows. For example, if a user desires to cut and paste information from one window into several windows, the user must have those windows open with full view. To do so, the user typically opens each window in a default state and then manually resizes them so that they fit on the display screen. Again, this process is tedious and time consuming.

Accordingly, there is a need for an enhanced user interface that automatically resizes (e.g., reduces the size of) all windows not having focus and, further, allows the user to easily and selectively re-size active windows without iconizing them.

**SUMMARY OF THE INVENTION**

In accordance with the present invention, a method, apparatus, and article of manufacture direct a computer system to automatically resize a plurality of open windows displayed on the computer display. The method includes the first step of in response to detecting a transfer of focus from a first displayed window to a second displayed window, automatically calculating a zoomed out size for each window displayed on the computer display except the second window. The second step includes automatically displaying on the computer display all open windows, except the second window, using the zoomed out size.

**BRIEF DESCRIPTION OF THE DRAWINGS**

FIG. **1** illustrates a schematic diagram of an example hardware environment for implementing the present invention.

FIG. **2** illustrates a GUI display window for displaying a default window having focus and zoomed out windows.

FIG. **3** is a flow chart illustrating detailed logic for implementing the preferred embodiments.

**DETAILED DESCRIPTION OF THE  
PREFERRED EMBODIMENT**

The following detailed description is of the best presently contemplated mode for carrying out the invention. However, this detailed description is not to be viewed in a limiting sense, but is made merely for the purpose of illustrating the general principles of the invention, the scope of which is only defined by the appended claims.

The preferred embodiment may be practiced in any suitable hardware configuration, such as computing system **100** illustrated in FIG. **1** or, alternatively, in a laptop or notepad computing system. Computing system **100** includes any suitable central processing unit **10**, such as a standard microprocessor, and any number of other objects interconnected via system bus **12**. For purposes of illustration, computing system **100** includes memory, such as read only memory (ROM) **16**, random access memory (RAM) **14**, and peripheral memory devices (e.g., disk or tape drives **20**) connected to system bus **12** via I/O adapter **18**. Computing



system **100** further includes display adapter **36** for connecting system bus **12** to display device **38**. User interface adapter **22** connects system bus **12** to user controls, such as keyboard **24**, speaker **28**, mouse **26**, touchpad **32**, or any other user input device (e.g., a touch screen (not shown)).

One skilled in the art readily recognizes how a user utilizes a mouse and mouse cursor to initiate the manipulation of objects in a graphical user interface. For example, a user can drag and drop object icons in a window using a mouse and mouse cursor. Moreover, a user can open and/or close objects by positioning a mouse cursor over the icon and double-clicking one of the mouse's buttons (herein referred to as "double clicking").

A graphical user interface (GUI) of the preferred embodiment resides within a computer-readable media and allows a user to initiate the manipulation of objects. Any suitable computer-readable media may retain the GUI (e.g. windowmanager), such as ROM **16**, RAM **14**, disk and/or tape drive **20** (e.g., magnetic diskette, magnetic tape, CD-ROM, optical disk, or other suitable storage media). Further, in the preferred embodiment, the GUI interfaces the user to the AIXT™ operating system. The GUI may be viewed as being a part of the operating system. Any suitable operating system or desktop environment could be utilized. While the GUI merely instructs and directs CPU **10**, for ease in explanation, the GUI will be described as performing the following features and functions.

FIG. **2** illustrates a display screen **200** for displaying various windows according to the preferred embodiment. One skilled in the art readily recognizes that any number of windows could be displayed. Window **210** is in a default state and has focus. Because window **210** has focus, the CUI places it on top of the stack of other windows. However, at the time the GUI passed focus to window **210**, the GUI "zoomed out" the window losing focus, if any (e.g., either window **220** or **230**). The other window would already have been zoomed out unless the user un-zoomed the window (described herein). Zoomed out windows **220** and **230** are open and continue to display some or all their original contents (i.e., contents displayed in the default state), but their height and width dimensions are automatically reduced

$30\% < \text{Zoomed out window height} = [(\text{Original window size height})^2 / \text{Screen size height}] * [1 + 1 / (\text{number of windows displayed on the screen})] < 70\%$

$30\% < \text{Zoomed out window width} = [(\text{Original window size width})^2 / \text{Screen size width}] * [1 + 1 / (\text{number of windows displayed on the screen})] < 70\%$

Alternatively, other zoomed out formulas and/or percentages of reduction could be used without departing from the scope of the invention.

Windows **210**, **220** and **230** each include zoomed out button **212**, **222** or **232**, respectively, which allow the user to toggle the respective window between the default state (size) and the zoomed out state (size).

Accordingly, the preferred embodiment allows the user to view multiple windows on a screen by automatically zooming out all windows not having focus. Further, the user can selectively toggle a window between the zoomed out state and the default state.

The GUI of the preferred embodiment directs the performance of the steps illustrated in the detailed logic of FIG. **3**. At **300**, a user or operating system opens a particular object. For example, the user could double click over an icon to open a dynamic link library directory or open a directory containing files from several applications. At **310**, the GUI reads a conventional system table previously loaded into RAM **14**. The operating system initially builds the system table and continues to update it each time the user adds/changes an object. However, depending on the number of objects, the system table may be a master table for identifying the location of one or more objects. In any event, the system table now contains information needed to zoom and un-zoom any window in that session. For example, the system table includes the zoomed out formulas listed above, whether the zoomed out state of the window has been invoked, whether the window has focus, the size of the window, the zoomed out size, and the location of the left upper corner of the window on the screen. The table below illustrates a system table containing zoomed out information for a 1000 by 1000 pixel display screen:

SYSTEM TABLE					
Objects	Zoomed Out Size	Zoom	Default Size	Focus	Window Loc.
Path/Name1	333 by 333	Yes	500 by 500	No	50, 100
Path/Name2	120 by 213	No	300 by 400	Yes	200, 150
Path/Name3	120 by 333	Yes	300 by 500	No	100, 100

in size so that the window occupies less space on display screen **200**. In the preferred embodiment, the contents displayed in a zoomed out window are proportionally reduced according to the amount of size reduction of the window. Therefore, the entire window is reduced in size. Alternatively, the contents could remain the original size, and only the dimensions of the window would be reduced, thereby displaying less of the contents.

The percentage of window reduction depends on the size of the display screen, the original size (i.e., default size) of the window at the time immediately before being zoomed out, and the number of windows displayed on the screen. However, there is a minimum and maximum range of reduction, such that a window is never reduced more than 70% or less than 30%. The following formula is stored in a system table and is used to calculate the zoomed out height and width of a window.

The GUI reads the values for the selected object in the system table and displays a window defined by those values and the information found in the resource file. Next, at **312**, an event loop is processed. At **314**, if the GUI detects an event (e.g., mouse click) over a zoomed out button, at **316**, the GUI examines the zoom column of the system table to determine if the window has been zoomed out. If so, at **318**, the GUI re-displays the window using the default size and window location. If not, at **322**, the GUI calculates the zoomed out size according to the formula delineated above and, at **324**, displays the window using the zoomed out size and default window location.

At **320**, if the GUI detects that a window is losing focus because the user has clicked on another window or opened a new window, at **322**, the GUI calculates the zoomed out size for the window losing focus. At **324**, the GUI



re-displays that window using the zoomed out size. The GUI continues to display that window in a zoomed out state (i.e., size) for that session until the user un-zooms it (i.e., clicks over its zoomed out button), or until the window regains focus.

At **330**, if the GUI detects the user invoking an object/application (e.g., double clicking over an object icon) and, at **332**, and if the GUI detects key strokes while the GUI is passing focus to the new window, at **334**, the GUI maps the new window to the screen using the default size and window location, but does not transfer focus to the newly opened window until the user clicks on the new window. Otherwise, the GUI displays the new window using the default size and passes focus to it as it would any newly-opened window.

While the invention has been shown and described with reference to a particular embodiment thereof, it will be understood by those skilled in the art that the foregoing and other changes in form and detail may be made therein without departing from the spirit and scope of the invention.

What is claimed is:

**1.** A method for directing a computer system, having at least a processor, memory, user controls, and computer display, to automatically resize a first window displayed on the computer display, the first window displaying information, comprising the steps of:

in response to detecting a transfer of focus from a first window to a second window, automatically calculating a zoomed out size for the first window by:

determining height and width dimensions of the window and computer display;

squaring the dimensions of the height for the window; dividing the square of the height by the height of the computer display to create a first resultant;

dividing one by a total number of windows displayed on the computer display and adding one thereto, creating a second resultant; and

multiplying the first resultant by the second resultant to create a third resultant for height;

if the third resultant is greater than 30% of the height of the window and less than 70% of the height of the window, assigning the third resultant as the zoomed out size for height;

if the third resultant is less than 30% of the height of the window, reducing the height of the window by 70%;

if the third resultant is greater than 70% of the height of the window, reducing the height of the window by 30%; and

repeating the above steps for the width of the window; and

automatically displaying on the computer display the first window and the information therein, except the second window, using the zoomed out size.

**2.** The method according to claim **1** further comprising the step of:

displaying the second window in a default size.

**3.** The method according to claim **1** further comprising the step of:

detecting from user controls a double click over an icon displayed on the computer display representing the second second displayed window.

**4.** A computer system for automatically resizing a window displaying information therein, comprising:

a computer display;

user controls;

processor;

in response to detecting from user controls a transfer of focus from a first window displayed on the computer

display to a second window displayed on the computer display, means for automatically calculating a zoomed out size for the first window displayed on the computer display comprising:

means for determining height and width dimensions of the window and computer display;

means for squaring the dimensions of the height for the window;

means for dividing the square of the height by the height of the computer display to create a first resultant;

means for dividing one by a total number of windows displayed on the computer display and adding one thereto, creating a second resultant; and

means for multiplying the first resultant by the second resultant to create a third resultant for height;

means for assigning the third resultant as the zoomed out size for height if the third resultant is greater than 30% of the height of the window and less than 70% of the height of the window, assigning the third resultant as the zoom out size for height;

means for reducing the height of the window by 70% if the third resultant is less than 30% of the height of the window, reducing the height of the window by 70%;

means for reducing the height of the window by 30% if the third resultant is greater than 70% of the height of the window, reducing the height of the window by 30%; and

means for repeating the above for the width of the window; and

means for automatically displaying on the computer display the first window and the information therein, using the zoomed out size.

**5.** The system according to claim **4** further comprising:

means for displaying the second window in a default size.

**6.** The system according to claim **5** further comprising:

means for detecting from user controls a double click over an icon displayed on the computer display representing the second displayed window.

**7.** An article of manufacture, comprising:

a computer usable medium having computer readable program code means embodied therein for directing a computer system, having at least a processor, user controls, key board, and computer display, to automatically resize a first window having information therein displayed on the computer display, the computer usable medium comprising:

in response to detecting a transfer of focus from the first window to a second window, first computer readable program code means for causing the computer system to automatically calculate a zoomed out size for the first window displayed on the computer display, said first computer readable program code means further comprising:

instruction means for determining height and width dimensions of the window and computer display;

instruction means for squaring the dimensions of the height for the window;

instruction means for dividing the square of the height by the height of the computer display to create a first resultant;

instruction means for dividing one by a total number of windows displayed on the computer display and adding one thereto, creating a second resultant; and

**7**

instruction means for multiplying the first resultant  
by the second resultant to create a third resultant  
for height;  
instruction means for assigning the third resultant as  
the zoomed out size for height if the third resultant 5  
is greater than 30% of the height of the window  
and less than 70% of the height of the window,  
assigning the third resultant as the zoom out size  
for height;  
instruction means for reducing the height of the 10  
window by 70% if the third resultant is less than  
30% of the height of the window, reducing the  
height of the window by 70%;

**8**

instruction means for reducing the height of the  
window by 30% if the third resultant is greater  
than 70% of the height of the window, reducing  
the height of the window by 30%, and  
instruction means for repeating the above for the  
width of the window; and  
second computer readable program code means for  
causing the computer system to automatically dis-  
play on the computer display the first window, and  
the information therein, using the zoomed out size.

\* \* \* \* \*