



US005840298A

United States Patent [19]

[11] Patent Number: **5,840,298**

Brams et al.

[45] Date of Patent: **Nov. 24, 1998**

[54] **NEUTRALIZING HIGH AFFINITY HUMAN MONOCLONAL ANTIBODIES SPECIFIC TO RSV F-PROTEIN AND METHODS FOR THEIR MANUFACTURE AND THERAPEUTIC USE THEREOF**

[75] Inventors: **Peter Brams; Soulaima Salim Chamat; Li-Zhen Pan**, all of San Diego, Calif.; **Edward E. Walsh**, Pittsford, N.Y.; **Cheryl Janne Heard**, Encinitas; **Roland Anthony Newman**, San Diego, both of Calif.

[73] Assignee: **IDEC Pharmaceuticals Corporation**, San Diego, Calif.

[21] Appl. No.: **634,223**

[22] Filed: **Apr. 18, 1996**

Related U.S. Application Data

[62] Division of Ser. No. 488,376, Jun. 7, 1995.

[51] **Int. Cl.⁶** **A61K 39/395; A61K 39/42; C12N 15/00; C07H 21/04**

[52] **U.S. Cl.** **424/133.1; 424/147.1; 424/391.3; 435/172.3; 536/23.53**

[58] **Field of Search** **424/147.1, 133.1; 435/172.3, 391.3; 536/23.53**

[56] References Cited

U.S. PATENT DOCUMENTS

4,517,304	5/1985	Stott et al.	436/518
4,659,563	4/1987	Dobkin	424/86
4,717,766	1/1988	Dobkin	530/387
4,760,026	7/1988	Lennox et al.	530/387
4,800,078	1/1989	Prince et al.	424/86
4,853,326	8/1989	Quash et al.	435/5
5,071,758	12/1991	Stott et al.	435/240.2
5,137,804	8/1992	Greene et al.	435/5
5,149,650	9/1992	Wertz et al.	435/243
5,183,657	2/1993	Buurman	424/85.8
5,194,595	3/1993	Wathen	530/395

5,219,996	6/1993	Bodmer et al.	530/387.3
5,223,254	6/1993	Paradiso et al.	424/89
5,240,694	8/1993	Gwaltney, Jr.	424/45
5,271,927	12/1993	Parker et al.	424/9
5,279,935	1/1994	Nycz	435/5
5,288,630	2/1994	Wathen	435/240.2
5,290,540	3/1994	Prince et al.	424/45
5,332,567	7/1994	Goldenberg	424/1.49
5,332,805	7/1994	Carey et al.	530/423
5,340,926	8/1994	Lowe et al.	530/423
5,354,554	10/1994	Rhind	424/1.49
5,391,478	2/1995	Greene et al.	435/5
5,412,077	5/1995	Siber et al.	530/389.4
5,418,136	5/1995	Miller et al.	435/5
5,422,097	6/1995	Gwaltney, Jr.	424/45
5,424,189	6/1995	Oberst et al.	435/6
5,468,606	11/1995	Bogart et al.	435/5
5,470,736	11/1995	Verma et al.	435/240.2
5,484,893	1/1996	Parker et al.	530/391.5
5,506,209	4/1996	Mukerji et al.	514/21
5,518,725	5/1996	Daynes et al.	424/212.1
5,530,102	6/1996	Gristina et al.	530/391.1
5,534,411	7/1996	Weltzin	435/7.2
5,538,733	7/1996	Emery et al.	424/422
5,538,952	7/1996	Mukerji et al.	514/21

FOREIGN PATENT DOCUMENTS

0451216 B1	10/1991	European Pat. Off. .
0682040 A1	11/1995	European Pat. Off. .

OTHER PUBLICATIONS

Paul W, E. 1993 *Fundamental Immunology* p. 242.
Seaver 1994 *Genetic Engineering* vol. 14(14) pp. 10#21.

Primary Examiner—Ponnathapura Achutamurthy
Assistant Examiner—Hankyel T. Park
Attorney, Agent, or Firm—Burns, Doane, Swecker & Mathis, LLP

[57] ABSTRACT

A method of treating or preventing RSV infection by the administration of high affinity human monoclonal antibodies having a Kd of about 2×10^{-9} to 10^{-10} molar is provided.

11 Claims, 17 Drawing Sheets

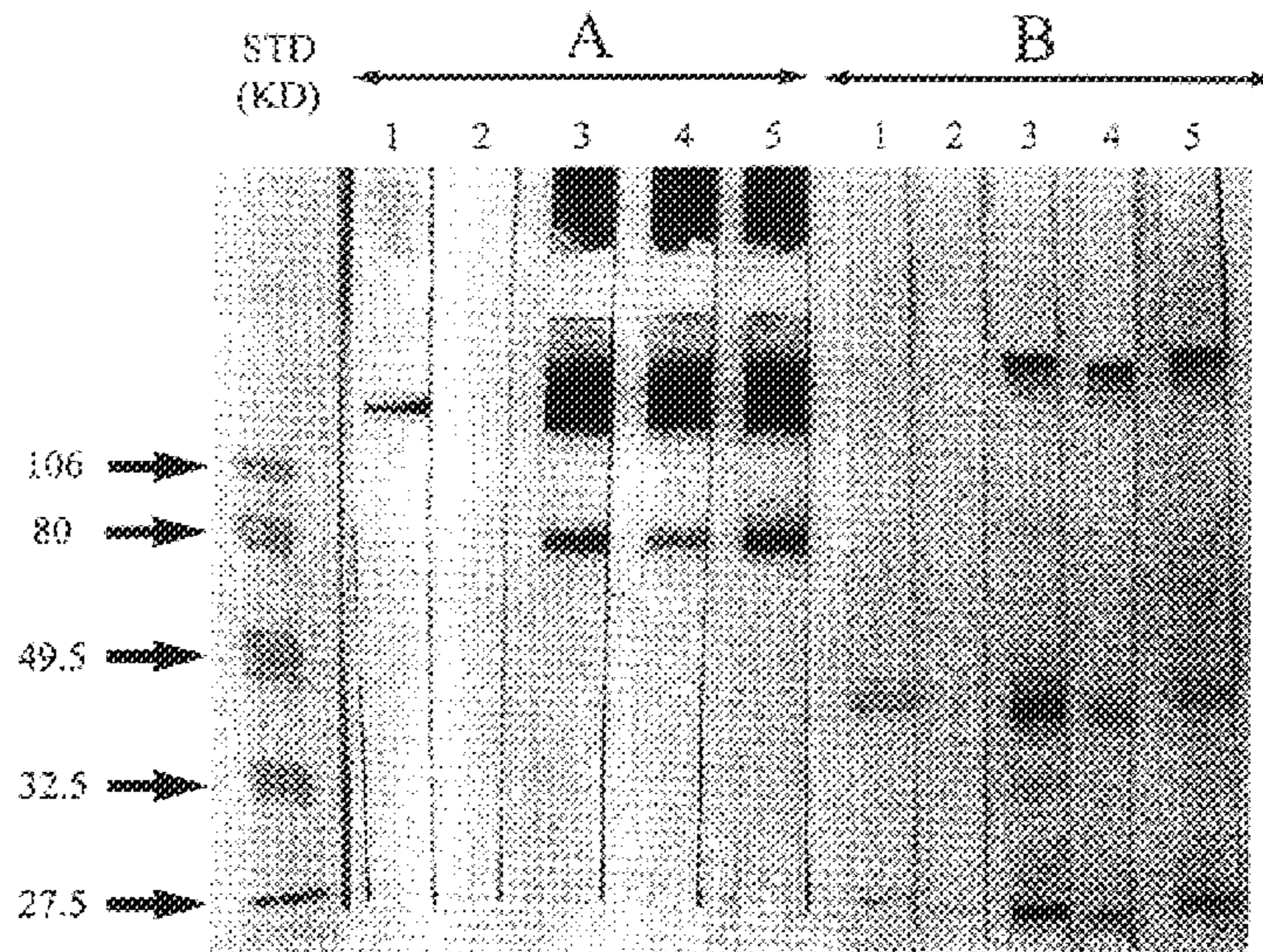

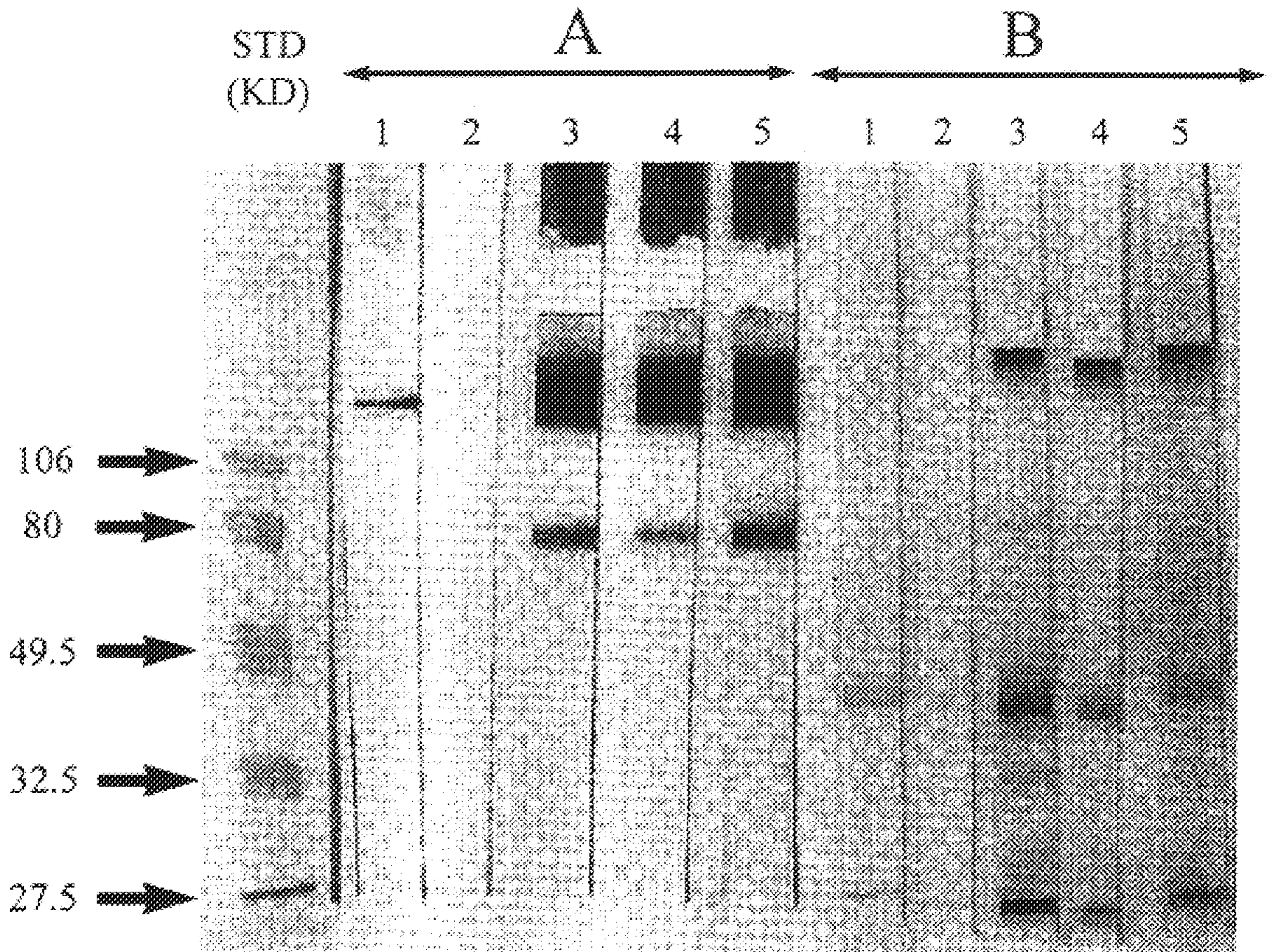

FIG. 1

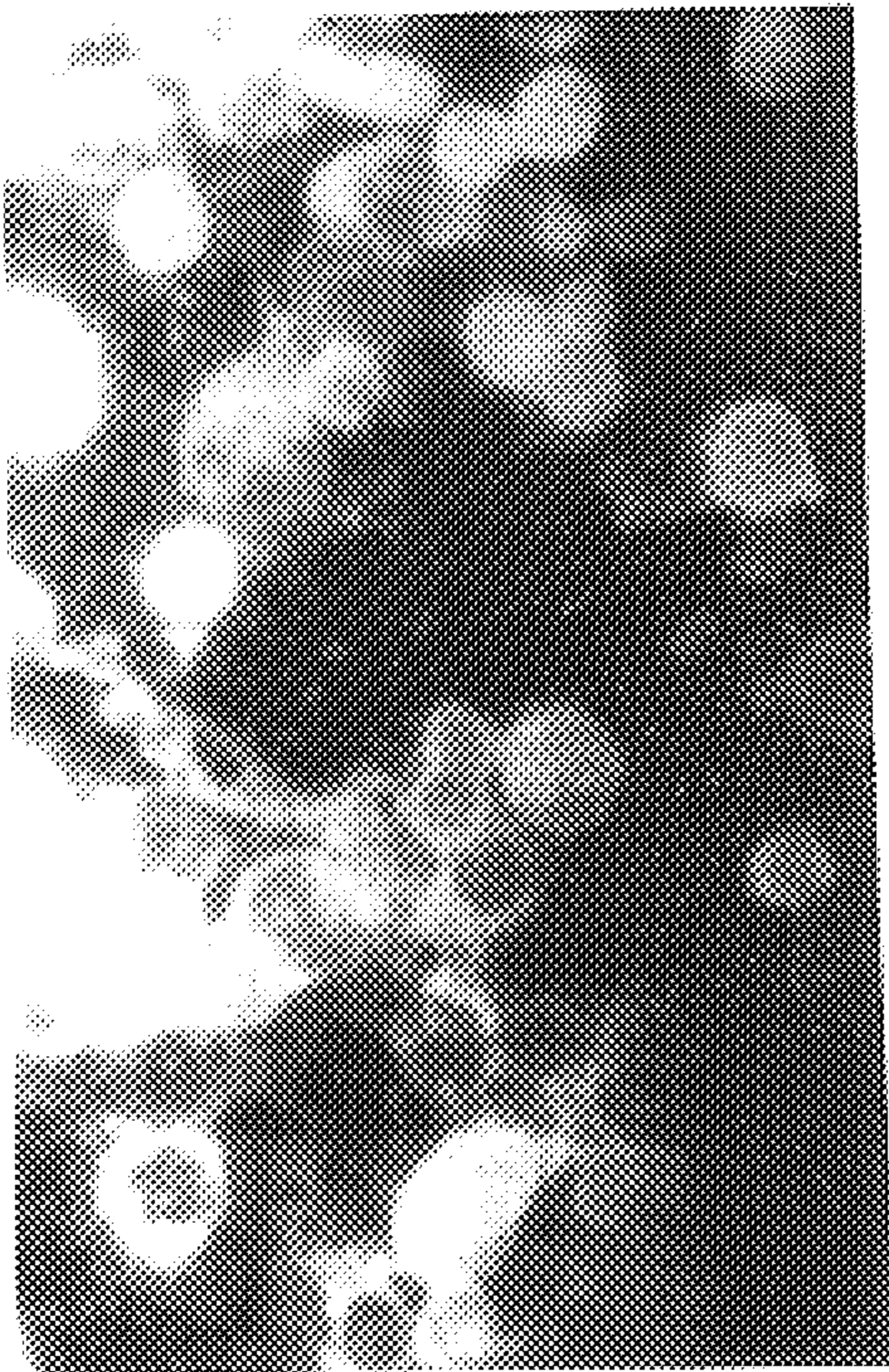

Fig. 2A

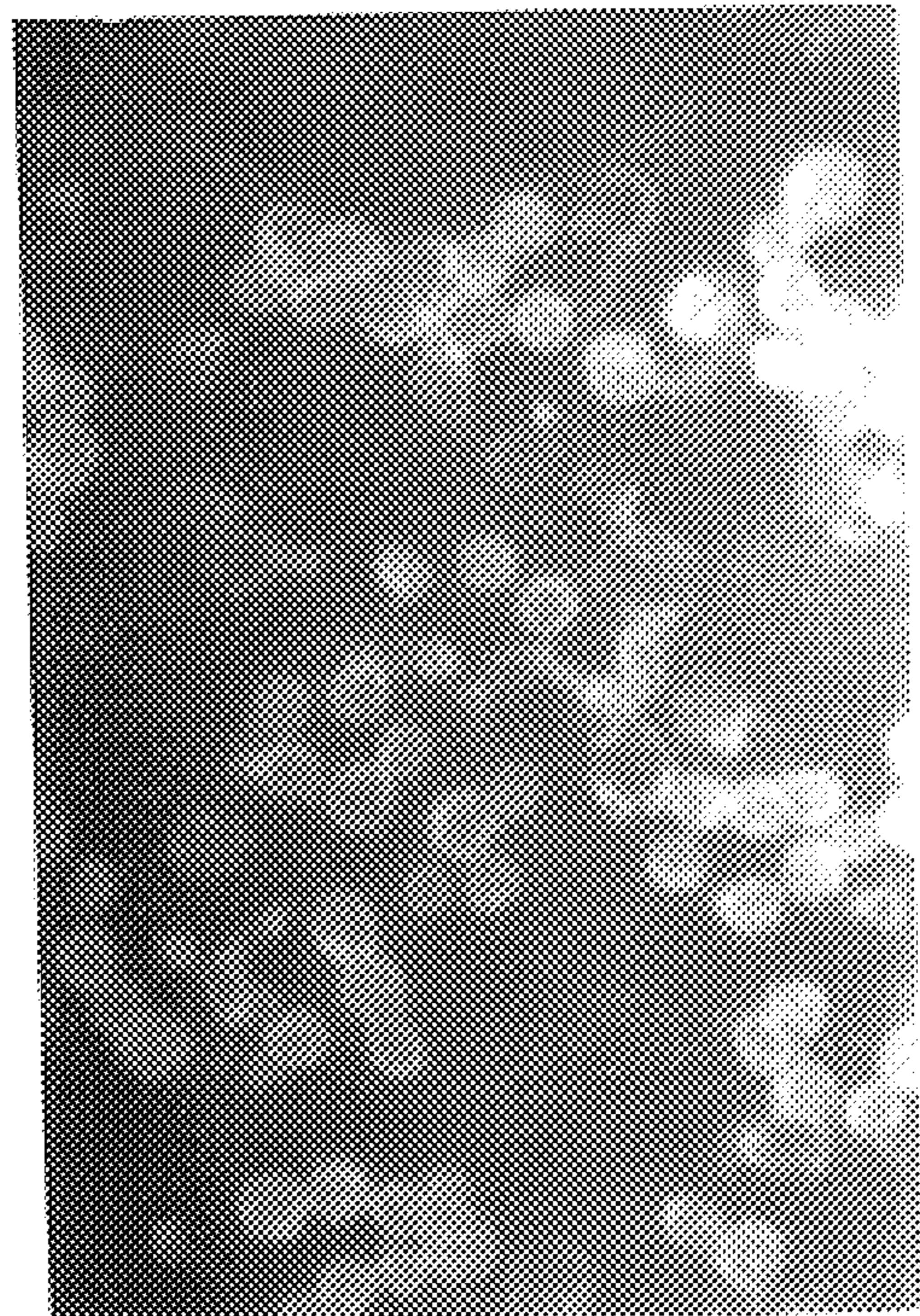

Fig. 2B

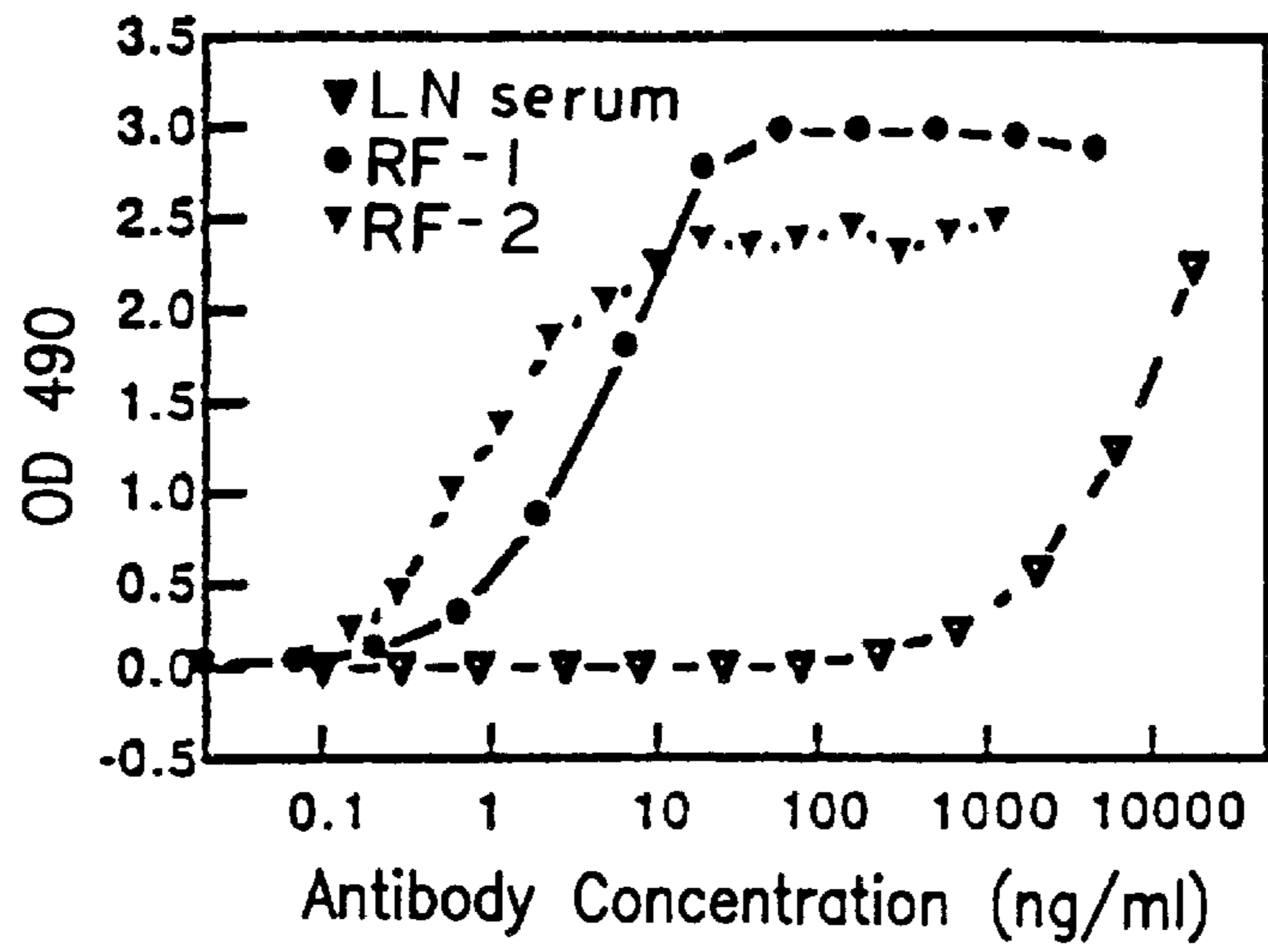

FIG. 3

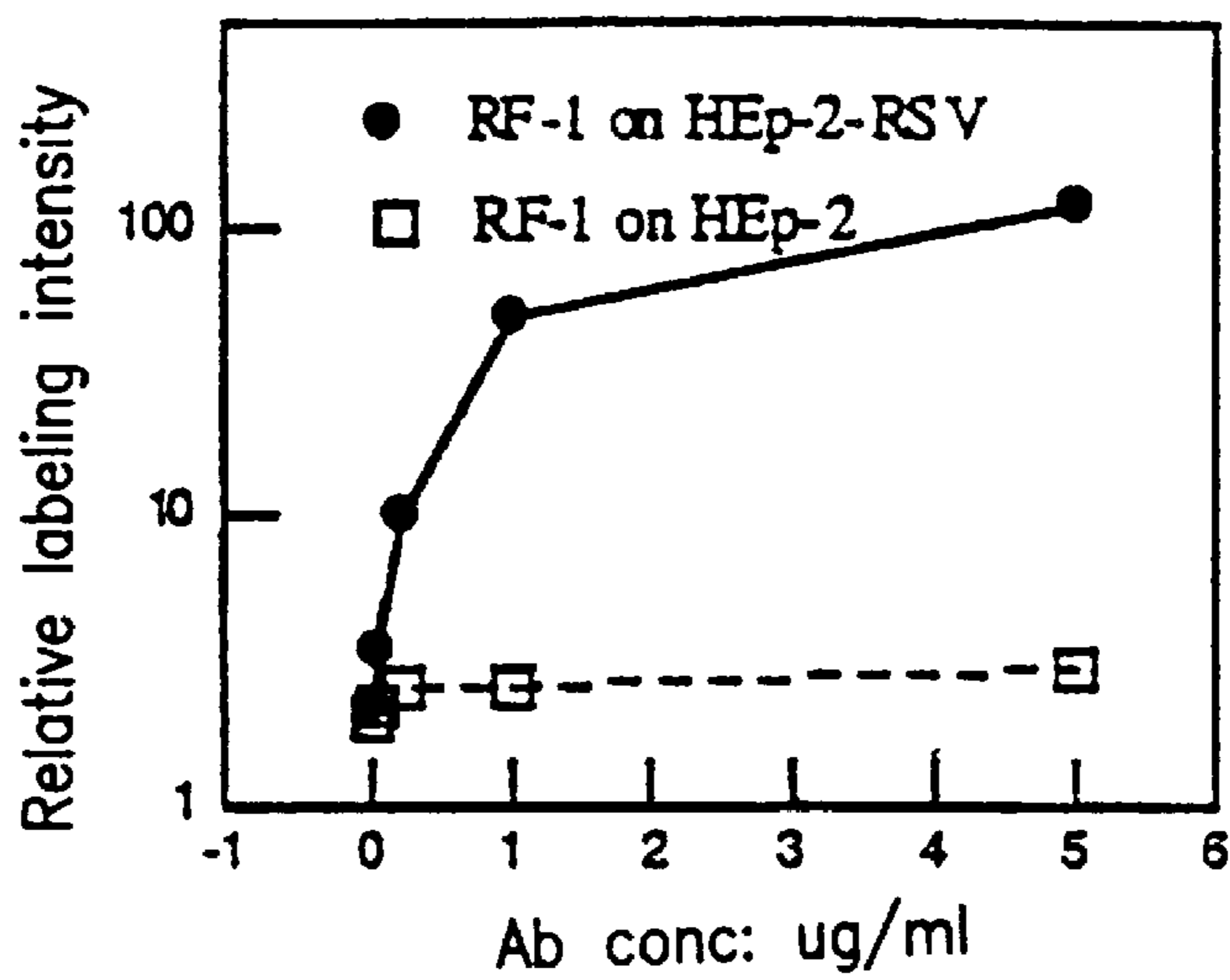

FIG. 5

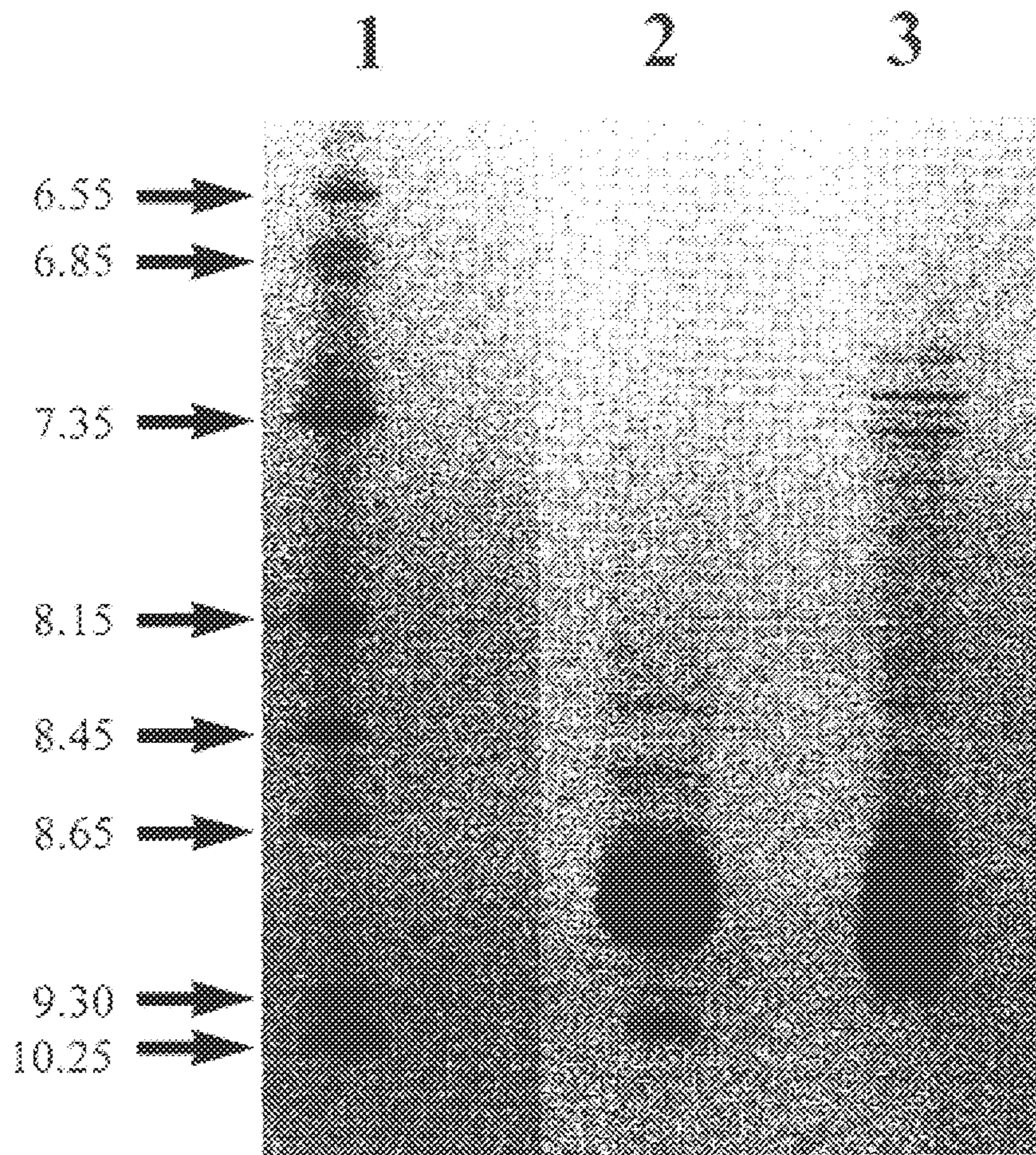

FIG. 4

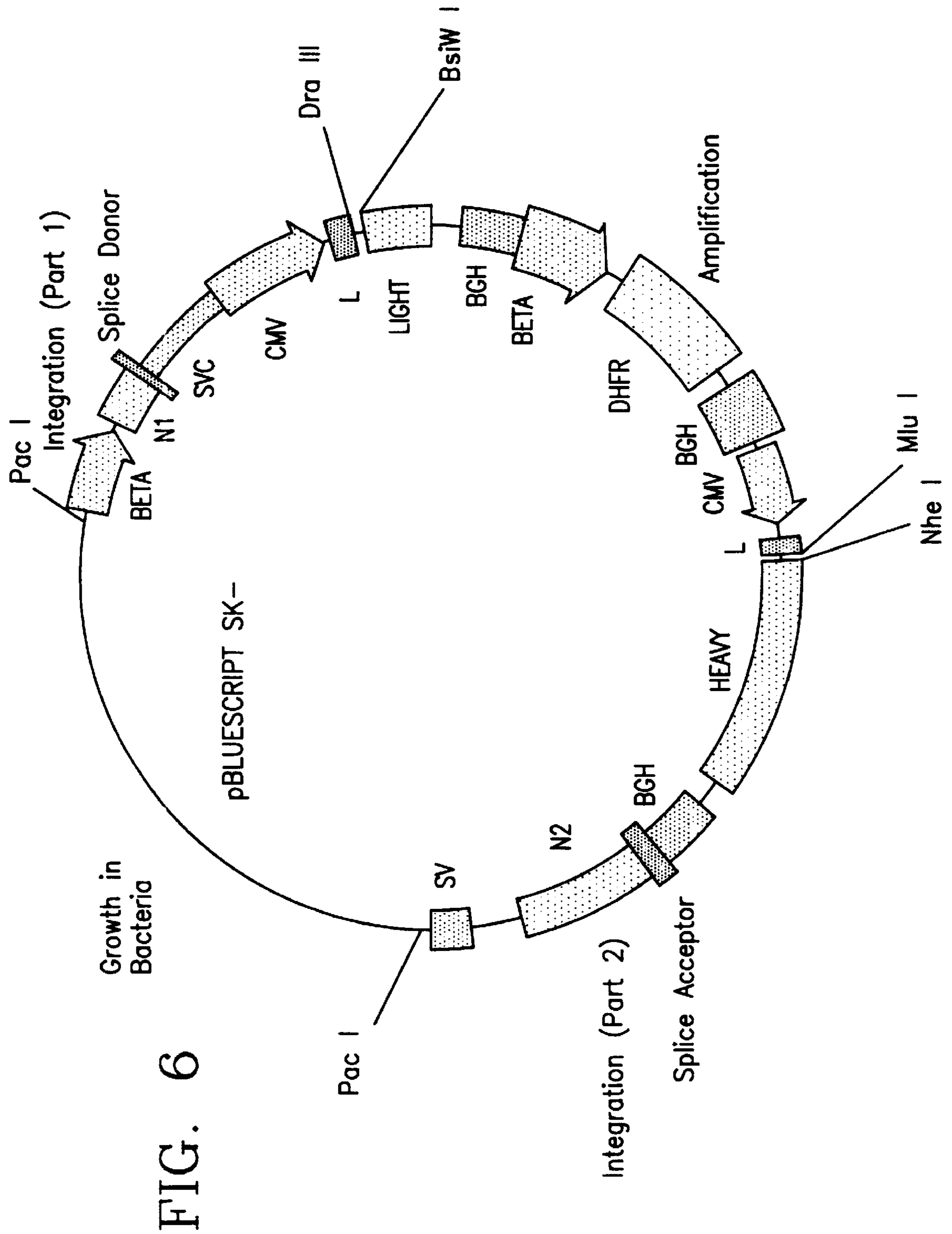

FIG. 6

FIG. 7a

Frame 1	D	I	Q	M	T	Q	S	P	S	S	L	S	A	S	V	G	D	R	V	T	
	GAC	ATC	CAG	ATG	ACC	CAG	TCT	CCA	TCC	TCC	CTG	TCT	GCA	TCT	GTC	GGA	GAC	AGA	GTC	ACC	
			9			18	27					36			45			54			
I	T	C	R	A	G	Q	R	I	A	S	Y	L	N	W	Y	Q	H	K	P	G	K
ATC	ACT	TGC	CGG	GCA	GGT	CAG	AGG	ATT	GCT	AGT	TAT	TTA	AAT	TGG	TAT	CAG	CAC	AAA	CCA	GGG	AAA
		69			78			87			96		105			114				123	
A	P	K	L	L	I	Y	A	G	S	N	L	H	R	G	V	P	S	R	F	S	G
GCC	CCT	AAG	CTC	CTG	ATA	TAT	GCT	GGA	TCC	AAT	TTG	CAC	CGT	GGG	GTC	CCG	TCA	AGG	TTC	AGT	GGC
		135		144			153				162		171			180				189	
G	G	S	G	T	D	F	T	L	T	I	N	S	L	Q	P	E	D	F	A	T	Y
GGT	GGA	TCT	GGG	ACA	GAT	TTC	ACT	CTC	ACC	ATC	AAC	AGT	CTG	CAA	CCT	GAA	GAT	TTT	GCA	ACT	TAC
		201		210			219			228		237		246		255					
Y	C	Q	Q	A	Y	S	T	P	W	T	F	G	P	G	T	K	V	E	I	K	
TAT	TGT	CAA	CAG	GCT	TAC	AGT	ACC	CCC	TGG	ACT	TTC	GGC	CCA	GGG	ACC	AAG	GTG	GAA	ATC	AAA	
		267		276			285			294		303		312		321					

FIG. 7b

Frame 1 Q Q Q L Q E S G P A L V K P T Q T L T L
 CAG GTA CAG TTG CAG GAG TCT GGT CCT GCG CTG GTA AAA CCC ACA CAG ACC CTC ACA CTG
 9 18 27 36 45 54

 T C T F S G F S L S L S T R G M S V N W I R Q P
 ACC TGC ACC TTC TCT GGG TTC TCA CTC AGC ACC AGA GGA ATG AGT GTG AAC TGG ATC CGT CAG CCC
 69 78 87 96 105 114 123

 P G K A L E W L A R I D W D D D T F Y S A S
 CCA GGG AAG GCC CTG GAA TGG CTA GCC CGC ATT GAT TGG GAC GAT GAT ACA TTC TAC AGC GCT TCCT
 135 144 153 162 171 180 189

 L K T R L S I S K D T S K N Q V V L R M T N
 CTG AAG ACT AGG CTC AGC ATC TCC AAG GAC ACC TCC AAA AAC CAG GTG GTC CTC AGA ATG ACC AAC
 201 210 219 228 237 246 255

 V D P V D T A T Y F C A R A S L Y D S D S F
 GTA GAC CCT GTG GAC ACA GCC ACA TAT TTT TGT GCA CGG GCC TCA CTA TAT GAC GAT GAT AGT TTC
 267 276 285 294 303 312 321

 Y L F Y H A Y W G Q G T V V T V S S
 TAC CTC TTC TAC CAT GCC TAC TGG GGC CAG GGA ACC GTG GTC ACC GTC TCC TCA
 333 342 351 360 369 378

FIG. 8a

Frame 1	D	I	Q	M	T	Q	S	P	S	S	L	S	A	S	V	G	D	R	V	T	
	GAC	ATC	CAG	ATG	ACC	CAG	TCT	CCA	TCC	TCC	CTG	TCT	GCA	TCT	GTC	GGA	GAC	AGA	GTC	ACC	
			9			18			27			36			45			54			
I	T	C	R	A	S	Q	S	I	A	S	Y	V	N	W	Y	Q	Q	K	P	G	K
ATC	ACT	TGC	CGG	GCA	AGT	CAG	AGC	AGT	GCC	AGT	TAT	GTA	AAT	TGG	TAT	CAA	CAG	AAA	CCA	GGG	AAA
		69			78			87			96		105			114				123	
A	P	K	V	L	I	F	A	S	A	N	L	V	S	G	V	P	S	R	F	S	G
GCC	CCT	AAA	GTC	CTC	ATT	TTT	GCT	TCA	GCC	AAT	TTG	GTG	AGT	GGG	GTC	CCA	TCA	AGA	TTC	AGT	GGC
		135			144		153				162		171			180				189	
S	G	S	G	T	V	F	T	L	T	I	S	N	L	Q	P	E	D	F	A	T	Y
AGT	GGA	TCT	GGG	ACA	GTT	TTC	ACC	CTC	ACC	ATC	AGC	AAT	CTG	CAA	CCT	GAA	GAT	TTT	GCA	ACC	TAC
		201			210		219				228		237			246				255	
F	C	Q	Q	S	Y	T	N	F	S	F	G	Q	G	T	K	L	E	I	K		
TTT	TGT	CAG	CAG	AGT	TAC	ACT	AAT	TTT	AGT	TTT	GCC	CAG	GGG	ACC	AAG	CTG	GAA	ATC	AAA		
		267			276		285				294		303			312					

FIG. 8b

Frame 1 Q Q V Q L Q E S G P V V V K P T E T L T L
 CAG GTG CAG TTG CAG GAG TCT GGT CCT GTG GTG AAA CCC ACA GAG ACC CTC ACG CTG
 9 18 27 36 45 54
 T C T V S G F S L S N P R M G V T W I R Q P
 ACC TGC ACC GTC TCT GGG TMC TCA CTC AGC AAC CCT AGA ATG GGT GTG ACC TGG ATC CGT CAG CCC
 69 78 87 96 105 114
 P G K A L E W L G N I F S S D E K S F S P S
 CCC GGG AAG GCC CTA GAA TGG CTT GGA AAC ATT TTT TCG AGT GAC GAG AAG TCC TTC AGT CCT TCT
 135 144 153 162 171 180
 L K S R L T T S Q D T S R S Q V V L S L T N
 CTG AAG AGC AGA CTC ACC ACC TCC CAG GAC ACC TCC AGA AGC CAG GTG GTC CTA AGC TTG ACC AAC
 201 210 219 228 237 246 255
 V D P V D T A T Y Y C A R V G L Y D I N A Y
 GTG GAC CCT GTG GAC ACA GCC ACA TAT TAC TGT GCA CGG GTA GGA CTG TAT GAC ATC AAT GCT TAT
 267 276 285 294 303 312 321
 Y L Y Y L D Y W G Q G T L V T V S S
 TAC CTA TAC CTG GAT TAT TGG GGG CAG GGA ACC CTG GTC ACC GTC TCC TCA
 333 342 351 360 369 378

ATG Met 1	GAG Glu 1	ACC Thr 1	CCT Pro 1	GCT Ala 5	CAG Gln 5	CTC Leu 5	CTG Leu 5	GGG Gly 5	CTC Leu 10	CTG Leu 10	CTA Leu 10	CTC Leu 10	TGG Trp 15	CTC Leu 15	CGA Arg 15	48
GGT Gly 20	GCT Ala 20	AGA Arg 20	TGT Cys 20	GAC Asp 20	ATC Ile 20	CAG Gln 25	ATG Met 25	ACC Thr 25	CAG Gln 25	TCT Ser 30	CCA Pro 30	TCC Ser 30	TCC Ser 30	CTG Leu 30	TCT Ser 30	96
GCA Ala 35	TCC Ser 35	GTC Val 35	GGA Gly 35	GAC Asp 35	AGA Arg 40	GTC Val 40	ACC Thr 40	ATC Ile 40	ACT Thr 45	TGC Cys 45	CGG Arg 45	GCA Ala 45	GGT Gly 45	CAG Gln 45	AGG Arg 45	144
ATT Ile 50	GCT Ala 50	AGT Ser 50	TAT Tyr 50	TTA Leu 50	AAT Asn 55	TGG Trp 55	TAT Tyr 55	CAG Gln 60	CAC His 60	AAA Lys 60	CCA Pro 60	GGG Gly 60	AAA Lys 60	GCC Ala 60	CCT Pro 60	192
AAG Lys 65	CTC Leu 65	CTG Leu 65	ATA Ile 65	TAT Tyr 70	GCT Ala 70	GGA Gly 70	TCC Ser 75	AAT Asn 75	TTG Leu 75	CAC His 75	CGT Arg 75	GGG Gly 75	GTC Val 80	CCG Pro 80	TCA Ser 80	240
AGG Arg 85	TTC Phe 85	AGT Ser 85	GGC Gly 85	GGT Gly 85	GGA Gly 90	TCT Ser 90	GGG Gly 90	ACA Thr 90	GAT Asp 90	TTC Phe 95	ACT Thr 95	CTC Leu 95	ACC Thr 95	ATC Ile 95	AAC Asn 95	288
AGT Ser 100	CTG Leu 100	CAA Gln 100	CCT Pro 100	GAA Glu 105	GAT Asp 105	TTT Phe 105	GCA Ala 105	ACT Thr 110	TAC Tyr 110	TAT Tyr 110	TGT Cys 110	CAA Gln 110	CAG Gln 110	GCT Ala 110	TAC Tyr 110	336
AGT Ser 115	ACC Thr 115	CCC Pro 115	TGG Trp 120	ACT Thr 120	TTC Phe 120	GGC Gly 120	CCA Pro 120	GGG Gly 125	ACC Thr 125	AAG Lys 125	GTG Val 125	GAA Glu 125	ATC Ile 125	AAA Lys 125	CGT Arg 125	384
ACG Thr 130	GTG Val 130	GCT Ala 130	GCA Ala 130	CCA Pro 135	TCT Ser 135	GTC Val 135	TTC Phe 135	ATC Ile 140	TTC Phe 140	CCG Pro 140	CCA Pro 140	TCT Ser 140	GAT Asp 140	GAG Glu 140	CAG Gln 140	432
TTG Leu 145	AAA Lys 145	TCT Ser 145	GGA Gly 150	ACT Thr 150	GCC Ala 150	TCT Ser 150	GTT Val 150	GTG Val 155	TGC Cys 155	CTG Leu 155	CTG Leu 155	AAT Asn 160	AAC Asn 160	TTC Phe 160	TAT Tyr 160	480
CCC Pro 165	AGA Arg 165	GAG Glu 165	GCC Ala 165	AAA Lys 165	GTA Val 170	CAG Gln 170	TGG Trp 170	AAG Lys 170	GTG Val 175	GAT Asp 175	AAC Asn 175	GCC Ala 175	CTC Leu 175	CAA Gln 175	TCG Ser 175	528
GGT Gly 180	AAC Asn 180	TCC Ser 180	CAG Gln 180	GAG Glu 185	AGT Ser 185	GTC Val 185	ACA Thr 185	GAG Glu 185	CAG Gln 185	GAC Asp 190	AGC Ser 190	AAG Lys 190	GAC Asp 190	AGC Ser 190	ACC Thr 190	576
TAC Tyr 195	AGC Ser 195	CTC Leu 195	AGC Ser 195	AGC Ser 200	ACC Thr 200	CTG Leu 200	ACG Thr 200	CTG Leu 200	AGC Ser 205	AAA Lys 205	GCA Ala 205	GAC Asp 205	TAC Tyr 205	GAG Glu 205	AAA Lys 205	624
CAC His 210	AAA Lys 210	GTC Val 210	TAC Tyr 210	GCC Ala 215	TGC Cys 215	GAA Glu 215	GTC Val 215	ACC Thr 220	CAT His 220	CAG Gln 220	GGC Gly 220	CTG Leu 220	AGC Ser 220	TCG Ser 220	CCC Pro 220	672
GTC Val 225	ACA Thr 225	AAG Lys 225	AGC Ser 225	TTC Phe 230	AAC Asn 230	AGG Arg 230	GGA Gly 230	GAG Glu 235	TGT Cys 235	TGA *						705

FIG. 9a

ATG	GGT	TGG	AGC	CTC	ATC	TTG	CTC	TTC	CTT	GTC	GCT	GTT	GCT	ACG	CGT	48
Met	Gly	Trp	Ser	Leu	Ile	Leu	Leu	Phe	Leu	Val	Ala	Val	Ala	Thr	Arg	
				240					245					250		
GTC	CTG	TCC	CAG	GTG	CAG	TTG	CAG	GAG	TCT	GGT	CCT	GTG	GTG	GTG	AAA	96
Val	Leu	Ser	Gln	Val	Gln	Leu	Gln	Glu	Ser	Gly	Pro	Val	Val	Val	Lys	
			255					260					265			
CCC	ACA	GAG	ACC	CTC	ACG	CTG	ACC	TGC	ACC	GTC	TCT	GGG	TTC	TCA	CTC	144
Pro	Thr	Glu	Thr	Leu	Thr	Leu	Thr	Cys	Thr	Val	Ser	Gly	Phe	Ser	Leu	
		270					275					280				
AGC	AAC	CCT	AGA	ATG	GGT	GTG	ACC	TGG	ATC	CGT	CAG	CCC	CCC	GGG	AAG	192
Ser	Asn	Pro	Arg	Met	Gly	Val	Thr	Trp	Ile	Arg	Gln	Pro	Pro	Gly	Lys	
	285					290					295					
GCC	CTA	GAA	TGG	CTT	GGA	AAC	ATT	TTT	TCG	AGT	GAC	GAG	AAG	TCC	TTC	240
Ala	Leu	Glu	Trp	Leu	Gly	Asn	Ile	Phe	Ser	Ser	Asp	Glu	Lys	Ser	Phe	
300					305				310						315	
AGT	CCT	TCT	CTG	AAG	AGC	AGA	CTC	ACC	ACC	TCC	CAG	GAC	ACC	TCC	AGA	288
Ser	Pro	Ser	Leu	Lys	Ser	Arg	Leu	Thr	Thr	Ser	Gln	Asp	Thr	Ser	Arg	
				320					325					330		
AGC	CAG	GTG	GTC	CTA	AGC	TTG	ACC	AAC	GTG	GAC	CCT	GTG	GAC	ACA	GCC	336
Ser	Gln	Val	Val	Leu	Ser	Leu	Thr	Asn	Val	Asp	Pro	Val	Asp	Thr	Ala	
			335					340					345			
ACA	TAT	TAC	TGT	GCA	CGG	GTA	GGA	CTG	TAT	GAC	ATC	AAT	GCT	TAT	TAC	384
Thr	Tyr	Tyr	Cys	Ala	Arg	Val	Gly	Leu	Tyr	Asp	Ile	Asn	Ala	Tyr	Tyr	
		350					355					360				
CTA	TAC	TAC	CTG	GAT	TAT	TGG	GGG	CAG	GGA	ACC	CTG	GTC	ACC	GTC	TCC	432
Leu	Tyr	Tyr	Leu	Asp	Tyr	Trp	Gly	Gln	Gly	Thr	Leu	Val	Thr	Val	Ser	
	365					370					375					
TCA	GCT	AGC	ACC	AAG	GGC	CCA	TCG	GTC	TTC	CCC	CTG	GCA	CCC	TCC	TCC	480
Ser	Ala	Ser	Thr	Lys	Gly	Pro	Ser	Val	Phe	Pro	Leu	Ala	Pro	Ser	Ser	
380					385					390					395	
AAG	AGC	ACC	TCT	GGG	GGC	ACA	GCG	GCC	CTG	GGC	TGC	CTG	GTC	AAG	GAC	528
Lys	Ser	Thr	Ser	Gly	Gly	Thr	Ala	Ala	Leu	Gly	Cys	Leu	Val	Lys	Asp	
				400					405					410		
TAC	TTC	CCC	GAA	CCG	GTG	ACG	GTG	TCG	TGG	AAC	TCA	GGC	GCC	CTG	ACC	576
Tyr	Phe	Pro	Glu	Pro	Val	Thr	Val	Ser	Trp	Asn	Ser	Gly	Ala	Leu	Thr	
			415					420					425			
AGC	GGC	GTG	CAC	ACC	TTC	CCG	GCT	GTC	CTA	CAG	TCC	TCA	GGA	CTC	TAC	624
Ser	Gly	Val	His	Thr	Phe	Pro	Ala	Val	Leu	Gln	Ser	Ser	Gly	Leu	Tyr	
		430					435					440				
TCC	CTC	AGC	AGC	GTG	GTG	ACC	GTG	CCC	TCC	AGC	AGC	TTG	GGC	ACC	CAG	672
Ser	Leu	Ser	Ser	Val	Val	Thr	Val	Pro	Ser	Ser	Ser	Leu	Gly	Thr	Gln	
	445					450						455				
ACC	TAC	ATC	TGC	AAC	GTG	AAT	CAC	AAG	CCC	AGC	AAC	ACC	AAG	GTG	GAC	720
Thr	Tyr	Ile	Cys	Asn	Val	Asn	His	Lys	Pro	Ser	Asn	Thr	Lys	Val	Asp	
460					465					470					475	
AAG	AAA	GCA	GAG	CCC	AAA	TCT	TGT	GAC	AAA							750
Lys	Lys	Ala	Glu	Pro	Lys	Ser	Cys	Asp	Lys							
				480					485							

FIG. 9b

	696		705		714		723		732		741		750							
Thr	His	Thr	Cys	Pro	Pro	Cys	Pro	Ala	Pro	Glu	Leu	Leu	Gly	Gly	Pro	Ser	Val	Phe	Leu	Phe
ACT	CAC	ACA	TGC	CCA	CCG	TGC	CCA	GCA	CCT	GAA	CTC	CTG	GGG	GGA	CCG	TCA	GTC	TTC	CTC	TTC
	759				768			777			786			795			804			813
Pro	Pro	Lys	Pro	Lys	Asp	Thr	Leu	Met	Ile	Ser	Arg	Thr	Pro	Glu	Val	Thr	Cys	Val	Val	Val
CCC	CCA	AAA	CCC	AAG	GAC	ACC	CTC	ATG	ATC	TCC	CGG	ACC	CCT	GAG	GTC	ACA	TGC	GTG	GTG	GTG
	822				831			840			849			858			867			876
Asp	Val	Ser	His	Glu	Asp	Pro	Glu	Val	Lys	Phe	Asn	Trp	Tyr	Val	Asp	Gly	Val	Glu	Val	His
GAC	GTG	AGC	CAC	GAA	GAC	CCT	GAG	GTC	AAG	TTC	AAC	TGG	TAC	GTG	GAC	GGC	GTG	GAG	GTG	CAT
	885				894			903			912			921			930			939
Asn	Ala	Lys	Thr	Lys	Pro	Arg	Glu	Glu	Gln	Tyr	Asn	Ser	Thr	Tyr	Arg	Val	Val	Ser	Val	Leu
AAT	GCC	AAG	ACA	AAG	CCG	CGG	GAG	GAG	CAG	TAC	AAC	AGC	ACG	TAC	CGT	GTG	GTC	AGC	GTC	CTC
	948				957			966			975			984			993			1002
Thr	Val	Leu	His	Gln	Asp	Trp	Leu	Asn	Gly	Lys	Glu	Tyr	Lys	Cys	Lys	Val	Ser	Asn	Lys	Ala
ACC	GTC	CTG	CAC	CAG	GAC	TGG	CTG	AAT	GGC	AAG	GAG	TAC	AAG	TGC	AAG	GTC	TCC	AAC	AAA	GCC
	1011				1020			1029			1038			1047			1056			1065
Leu	Pro	Ala	Pro	Ile	Glu	Lys	Thr	Ile	Ser	Lys	Ala	Lys	Gly	Gln	Pro	Arg	Glu	Pro	Gln	Val
CTC	CCA	GCC	CCC	ATC	GAG	AAA	ACC	ATC	TCC	AAA	GCC	AAA	GGG	CAG	CCC	CGA	GAA	CCA	CAG	GTG
	1074				1083			1092			1101			1110			1119			1128
Tyr	Thr	Leu	Pro	Pro	Ser	Arg	Asp	Glu	Leu	Thr	Lys	Asn	Gln	Val	Ser	Leu	Thr	Cys	Leu	Val
TAC	ACC	CTG	CCC	CCA	TCC	CGG	GAT	GAG	CTG	ACC	AAG	AAC	CAG	GTC	AGC	CTG	ACC	TGC	CTG	GTC
	1137				1146			1155			1164			1173			1182			1191
Lys	Gly	Phe	Tyr	Pro	Ser	Asp	Ile	Ala	Val	Glu	Trp	Glu	Ser	Asn	Gly	Gln	Pro	Glu	Asn	Asn
AAA	GGC	TTC	TAT	CCC	AGC	GAC	ATC	GCC	GTG	GAG	TGG	GAG	AGC	AAT	GGG	CAG	CCG	GAG	AAC	AAC
	1200				1209			1218			1227			1236			1245			1254
Tyr	Lys	Thr	Thr	Pro	Pro	Val	Leu	Asp	Ser	Asp	Gly	Ser	Phe	Phe	Leu	Tyr	Ser	Lys	Leu	Thr
TAC	AAG	ACC	ACG	CCT	CCC	GTG	CTG	GAC	TCC	GAC	GGC	TCC	TTC	TTC	CTC	TAC	AGC	AAG	CTC	ACC
	1263				1272			1281			1290			1299			1308			1317
Val	Asp	Lys	Ser	Arg	Trp	Gln	Gln	Gly	Asn	Val	Phe	Ser	Cys	Ser	Val	Met	His	Glu	Ala	Leu
GTG	GAC	AAG	AGC	AGG	TGG	CAG	CAG	GGG	AAC	GTC	TTC	TCA	TGC	TCC	GTG	ATG	CAT	GAG	GCT	CTG
	1326				1335			1344			1353			1362			1371			1380
His	Asn	His	Tyr	Thr	Gln	Lys	Ser	Leu	Ser	Leu	Ser	Pro	Gly	Lys	TER					
CAC	AAC	CAC	TAC	ACG	CAG	AAG	AGC	CTC	TCC	CTG	TCT	CCG	GGT	AAA	TGA					
	1389				1398			1407			1416			1425						

FIG. 9c

ATG Met	GAC Asp	ATG Met 9	AGG Arg	GTC Val	CCC Pro 18	GCT Ala	CAG Gln	CTC Leu 27	CTG Leu	GGG Gly	CTC Leu 36	CTG Leu	CTA Leu	CTC Leu 45	TGG Trp	48
CTC Leu	CGA Arg	GGT Gly	GCC Ala	AGA Arg	TGT Cys 66	GAC Asp	ATC Ile	CAG Gln 75	ATG Met	ACC Thr	CAG Gln 84	TCT Ser	CCA Pro	TCC Ser 93	TCC Ser	96
CTG Leu	TCT Ser 102	GCA Ala	TCT Ser	GTC Val 111	GGA Gly	GAC Asp	AGA Arg 120	GTC Val	ACC Thr	ATC Ile 129	ACT Thr	TGC Cys	CGG Arg 138	GCA Ala	AGT Ser	144
CAG Gln 147	AGC Ser	ATT Ile	GCC Ala 156	AGT Ser	TAT Tyr	GTA Val 165	AAT Asn	TGG Trp	TAT Tyr 174	CAA Gln	CAG Gln	AAA Lys 183	CCA Pro	GGG Gly	AAA Lys 192	192
GCC Ala	CCT Pro	AAA Lys 201	GTC Val	CTC Leu	ATT Ile 210	TTT Phe	GCT Ala	TCA Ser 219	GCC Ala	AAT Asn	TTG Leu 228	GTG Val	AGT Ser	GGG Gly 237	GTC Val	240
CCA Pro	TCA Ser 246	AGA Arg	TTC Phe	AGT Ser 255	GGC Gly	AGT Ser	GGA Gly 264	TCT Ser	GGG Gly	ACA Thr 273	GTT Val	TTC Phe	ACC Thr 282	CTC Leu	ACC Thr	288
ATC Ile 291	AGC Ser	AAT Asn	CTG Leu 300	CAA Gln	CCT Pro	GAA Glu 309	GAT Asp	TTT Phe	GCA Ala 318	ACC Thr	TAC Tyr	TTC Phe 327	TGT Cys	CAG Gln 336	CAG Gln 336	336
AGT Ser	TAC Tyr	ACT Thr 345	AAT Asn	TTC Phe	AGT Ser 354	TTT Phe	GGC Gly	CAG Gln 363	GGG Gly	ACC Thr	AAG Lys 372	CTG Leu	GAA Glu	ATC Ile 381	AAA Lys	384
CGT Arg	ACG Thr 390	GTG Val	GCT Ala	GCA Ala 399	CCA Pro	TCT Ser	GTC Val 408	TTC Phe	ATC Ile	TTC Phe 417	CCG Pro	CCA Pro	TCT Ser 426	GAT Asp	GAG Glu	432
CAG Gln 435	TTG Leu	AAA Lys	TCT Ser 444	GGA Gly 453	ACT Thr	GCC Ala 453	TCT Ser	GTT Val 462	GTG Val	TGC Cys	CTG Leu 471	CTG Leu	AAT Asn	AAC Asn 480	TTC Phe	480
TAT Tyr	CCC Pro	AGA Arg 489	GAG Glu	GCC Ala 498	AAA Lys 498	GTA Val	CAG Gln	TGG Trp 507	AAG Lys	GTG Val	GAT Asp 516	AAC Asn	GCC Ala 525	CTC Leu 525	CAA Gln	528
TCG Ser	GGT Gly 534	AAC Asn	TCC Ser	CAG Gln 543	GAG Glu	AGT Ser	GTC Val 552	ACA Thr	GAG Glu	CAG Gln 561	GAC Asp	AGC Ser	AAG Lys 570	GAC Asp	AGC Ser	576
ACC Thr 579	TAC Tyr	AGC Ser	CTC Leu 588	AGC Ser	AGC Ser	ACC Thr 597	CTG Leu	ACG Thr	CTG Leu 606	AGC Ser	AAA Lys 615	GCA Ala 615	GAC Asp	TAC Tyr	GAG Glu 624	624
AAA Lys	CAC His	AAA Lys 633	GTC Val	TAC Tyr	GCC Ala 642	TGC Cys	GAA Glu 651	GTC Val	ACC Thr	CAT His	CAG Gln 660	GGC Gly	CTG Leu	AGC Ser 669	TCG Ser	672
CCC Pro	GTC Val 678	ACA Thr	AAG Lys	AGC Ser 687	TTC Phe	AAC Asn	AGG Arg 696	GGA Gly	GAG Glu	TGT Cys 705	TGA *					708

FIG. 11a

ATG	GGT	TGG	AGC	CTC	ATC	TTG	CTC	TTC	CTT	GTC	GCT	GTT	GCT	ACG	CGT	48
Met	Gly	Trp	Ser	Leu	Ile	Leu	Leu	Phe	Leu	Val	Ala	Val	Ala	Thr	Arg	
			240					245					250			
GTC	TTG	TCC	CAG	GTA	CAG	TTG	CAG	GAG	TCT	GGT	CCT	GCG	CTG	GTA	AAA	96
Val	Leu	Ser	Gln	Val	Gln	Leu	Gln	Glu	Ser	Gly	Pro	Ala	Leu	Val	Lys	
		255					260					265				
CCC	ACA	CAG	ACC	CTC	ACA	CTG	ACC	TGC	ACC	TTC	TCT	GGG	TTC	TCA	CTC	144
Pro	Thr	Gln	Thr	Leu	Thr	Leu	Thr	Cys	Thr	Phe	Ser	Gly	Phe	Ser	Leu	
	270					275					280					
AGC	ACC	AGA	GGA	ATG	AGT	GTG	AAC	TGG	ATC	CGT	CAG	CCC	CCA	GGG	AAG	192
Ser	Thr	Arg	Gly	Met	Ser	Val	Asn	Trp	Ile	Arg	Gln	Pro	Pro	Gly	Lys	
285					290					295					300	
GCC	CTG	GAA	TGG	CTA	GCC	CGC	ATT	GAT	TGG	GAC	GAT	GAT	ACA	TTC	TAC	240
Ala	Leu	Glu	Trp	Leu	Ala	Arg	Ile	Asp	Trp	Asp	Asp	Asp	Thr	Phe	Tyr	
				305					310					315		
AGC	GCT	TCT	CTG	AAG	ACT	AGG	CTC	AGC	ATC	TCC	AAG	GAC	ACC	TCC	AAA	288
Ser	Ala	Ser	Leu	Lys	Thr	Arg	Leu	Ser	Ile	Ser	Lys	Asp	Thr	Ser	Lys	
			320					325					330			
AAC	CAG	GTG	GTC	CTC	AGA	ATG	ACC	AAC	GTA	GAC	CCT	GTG	GAC	ACA	GCC	336
Asn	Gln	Val	Val	Leu	Arg	Met	Thr	Asn	Val	Asp	Pro	Val	Asp	Thr	Ala	
		335					340					345				
ACA	TAT	TTT	TGT	GCA	CGG	GCC	TCA	CTA	TAT	GAC	AGT	GAT	AGT	TTC	TAC	384
Thr	Tyr	Phe	Cys	Ala	Arg	Ala	Ser	Leu	Tyr	Asp	Ser	Asp	Ser	Phe	Tyr	
	350					355					360					
CTC	TTC	TAC	CAT	GCC	TAC	TGG	GGC	CAG	GGA	ACC	GTG	GTC	ACC	GTC	TCC	432
Leu	Phe	Tyr	His	Ala	Tyr	Trp	Gly	Gln	Gly	Thr	Val	Val	Thr	Val	Ser	
365					370					375					380	
TCA	GCT	AGC	ACC	AAG	GGC	CCA	TCG	GTC	TTC	CCC	CTG	GCA	CCC	TCC	TCC	480
Ser	Ala	Ser	Thr	Lys	Gly	Pro	Ser	Val	Phe	Pro	Leu	Ala	Pro	Ser	Ser	
				385					390					395		
AAG	AGC	ACC	TCT	GGG	GGC	ACA	GCG	GCC	CTG	GGC	TGC	CTG	GTC	AAG	GAC	528
Lys	Ser	Thr	Ser	Gly	Gly	Thr	Ala	Ala	Leu	Gly	Cys	Leu	Val	Lys	Asp	
			400					405					410			
TAC	TTC	CCC	GAA	CCG	GTG	ACG	GTG	TCG	TGG	AAC	TCA	GGC	GCC	CTG	ACC	576
Tyr	Phe	Pro	Glu	Pro	Val	Thr	Val	Ser	Trp	Asn	Ser	Gly	Ala	Leu	Thr	
		415					420					425				
AGC	GGC	GTG	CAC	ACC	TTC	CCG	GCT	GTC	CTA	CAG	TCC	TCA	GGA	CTC	TAC	624
Ser	Gly	Val	His	Thr	Phe	Pro	Ala	Val	Leu	Gln	Ser	Ser	Gly	Leu	Tyr	
	430					435					440					
TCC	CTC	AGC	AGC	GTG	GTG	ACC	GTG	CCC	TCC	AGC	AGC	TTG	GGC	ACC	CAG	672
Ser	Leu	Ser	Ser	Val	Val	Thr	Val	Pro	Ser	Ser	Ser	Leu	Gly	Thr	Gln	
445					450					455					460	
ACC	TAC	ATC	TGC	AAC	GTG	AAT	CAC	AAG	CCC	AGC	AAC	ACC	AAG	GTG	GAC	720
Thr	Tyr	Ile	Cys	Asn	Val	Asn	His	Lys	Pro	Ser	Asn	Thr	Lys	Val	Asp	
				465					470					475		
AAG	AAA	GCA	GAG	CCC	AAA	TCT	TGT	GAC	AAA							750
Lys	Lys	Ala	Glu	Pro	Lys	Ser	Cys	Asp	Lys							
			480					485								

FIG. 11b

696	705	714	723	732	741	750				
Thr His Thr Cys Pro Pro Cys Pro Ala Pro Glu Leu Leu Gly Gly Pro Ser Val Phe Leu Phe ACT CAC ACA TGC CCA CCG TGC CCA GCA CCT GAA CTC CTG GGG GGA CCG TCA GTC TTC CTC TTC 759 768 777 786 795 804 813	Pro Pro Lys Pro Lys Asp Thr Leu Met Ile Ser Arg Thr Pro Glu Val Thr Cys Val Val Val CCC CCA AAA CCC AAG GAC ACC CTC ATG ATC TCC CGG ACC CCT GAG GTC ACA TGC GTG GTG GTG 822 831 840 849 858 867 876	Asp Val Ser His Glu Asp Pro Glu Val Lys Phe Asn Trp Tyr Val Asp Gly Val Glu Val His GAC GTG AGC CAC GAA GAC CCT GAG GTC AAG TTC AAC TGG TAC GTG GAC GGC GTG GAG GTG CAT 885 894 903 912 921 930 939	Asn Ala Lys Thr Lys Pro Arg Glu Glu Gln Tyr Asn Ser Thr Tyr Arg Val Val Ser Val Leu AAT GCC AAG ACA AAG CCG CGG GAG GAG CAG TAC AAC AGC ACG TAC CGT GTG GTC AGC GTC CTC 948 957 966 975 984 993 1002	Thr Val Leu His Gln Asp Trp Leu Asn Gly Lys Glu Tyr Lys Cys Lys Val Ser Asn Lys Ala ACC GTC CTG CAC CAG GAC TGG CTG AAT GGC AAG GAG TAC AAG TGC AAG GTC TCC AAC AAA GCC 1011 1020 1029 1038 1047 1056 1065	Leu Pro Ala Pro Ile Glu Lys Thr Ile Ser Lys Ala Lys Gly Gln Pro Arg Glu Pro Gln Val CTC CCA GCC CCC ATC GAG AAA ACC ATC TCC AAA GCC AAA GGG CAG CCC CGA GAA CCA CAG GTG 1074 1083 1092 1101 1110 1119 1128	Tyr Thr Leu Pro Pro Ser Arg Asp Glu Leu Thr Lys Asn Gln Val Ser Leu Thr Cys Leu Val TAC ACC CTG CCC CCA TCC CGG GAT GAG CTG ACC AAG AAC CAG GTC AGC CTG ACC TGC CTG GTC 1137 1146 1155 1164 1173 1182 1191	Lys Gly Phe Tyr Pro Ser Asp Ile Ala Val Glu Trp Glu Ser Asn Gly Gln Pro Glu Asn Asn AAA GGC TTC TAT CCC AGC GAC ATC GCC GTG GAG TGG GAG AGC AAT GGG CAG CCG GAG AAC AAC 1200 1209 1218 1227 1236 1245 1254	Tyr Lys Thr Thr Pro Pro Val Leu Asp Ser Asp Gly Ser Phe Phe Leu Tyr Ser Lys Leu Thr TAC AAG ACC ACG CCT CCC GTG CTG GAC TCC GAC GGC TCC TTC TTC CTC TAC AGC AAG CTC ACC 1263 1272 1281 1290 1299 1308 1317	Val Asp Lys Ser Arg Trp Gln Gln Gly Asn Val Phe Ser Cys Ser Val Met His Glu Ala Leu GTG GAC AAG AGC AGG TGG CAG CAG GGG AAC GTC TTC TCA TGC TCC GTG ATG CAT GAG GCT CTG 1326 1335 1344 1353 1362 1371 1380	His Asn His Tyr Thr Gln Lys Ser Leu Ser Leu Ser Pro Gly Lys TER CAC AAC CAC TAC ACG CAG AAG AGC CTC TCC CTG TCT CCG GGT AAA TGA 1389 1398 1407 1416 1425

FIG. 11c

**NEUTRALIZING HIGH AFFINITY HUMAN
MONOCLONAL ANTIBODIES SPECIFIC TO
RSV F-PROTEIN AND METHODS FOR
THEIR MANUFACTURE AND
THERAPEUTIC USE THEREOF**

BACKGROUND OF THE INVENTION

This application is a divisional of application Ser. No. 08/488,376, filed Jun. 7, 1995.

Respiratory syncytial virus (RSV) is a Paramyxovirus of the Pneumovirus genus which commonly infects the upper and lower respiratory tract. It is so contagious that by age two, a large percentage of children have been infected by it. Moreover, by age four, virtually all humans have an immunity to RSV.

Typically, RSV infections are mild, remaining localized in the upper respiratory tract and causing symptoms similar to a common cold which require no extensive treatment. However, in some subjects, e.g., immunosuppressed individuals such as infants, elderly persons or patients with underlying cardiopulmonary diseases, the virus may penetrate to the lower respiratory tract requiring hospitalization and breathing support. In some of these cases, RSV infection may cause permanent lung damage or even be life threatening. In the United States alone, RSV results in about 90,000 hospitalizations each year, and results in about 4500 deaths.

RSV appears in two major strain subgroups, A and B, primarily based on serological differences associated with the attachment glycoprotein, G. The major surface glycoprotein, i.e., the 90 kD G protein, can differ up to 50% at the amino acid level between isolates Johnson et al, *Proc. Natl. Acad. Sci.* (1987), 84, 5625-5629. By contrast, a potential therapeutic target, the 70 kD fusion (F) protein, is highly conserved across different RSV strains, about i.e., 89% on the amino acid level Johnson et al, *J. Gen. Virol.* (1988), 69, 2623-2628, Johnson et al, *J. Virol.* (1987), 10, 3163-3166, P. L. Collins, Plenum Press, NY (1991), 103-162. Moreover, it is known that antibodies elicited against F-protein of a given type are cross-reactive with the other type.

The F-protein is a heterodimer, generated from a linear precursor, consisting of disulfide-linked fragments of 48 and 23 kD respectively Walsh et al, *J. Gen. Virol.* (1985), 66, 401-415. Inhibition of syncytia formation by polyclonal antibodies is associated with significant reaction to the 23 kD fragment.

As noted, while RSV infections are usually mild, in some individuals RSV infections may be life threatening. Currently, severe RSV infection is treated by administration of the antiviral agent Ribavirin. However, while Ribavirin exhibits some efficacy in controlling RSV infection, its use is disfavored for several reasons. For example, it is highly expensive and may be administered only in hospitals. Other known RSV treatments only treat the symptoms of RSV infection and include the use of aerosolized bronchodilators in patients with bronchiolitis and corticosteroid therapy in patients with bronchiolitis and RSV pneumonia.

To date, RSV vaccines intended to boost antiviral protective antibodies have been largely unsuccessful. For example, a vaccine based on formalin-inactivated RSV that was tested approximately 25 years ago, induced antibodies that were deficient in fusion inhibiting activity Murphy et al. *Clinical Microbiology* (1988), 26, 1595-1597, and sometimes even exacerbated the disease. This may potentially be explained to the inability of the formalin inactivated virus to induce

protective antibodies. While high antibody titers were measured in vaccine recipients, specific protective titers were lower than in the control population. This may be because formalin inactivated RSV does not display the necessary conformational epitopes required to elicit protective antibodies.

While there is no known effective RSV vaccine to date, there exists some clinical evidence that antibody therapy may confer protection against RSV infection in susceptible individuals, and may even clear an existing RSV infection. For example, it has been reported that newborn infants show a low incidence of severe bronchiolitis, which is hypothesized to be attributable to the presence of protective maternal antibodies Ogilvie et al, *J. Med Virol* (1981), 7, 263-271. Also, children who are immune to reinfection exhibit statistically higher anti-F-protein titers than those who are reinfected. Moreover, intravenous immune globulin (IVIG) prepared from high titer RSV-immune donors reduces nasal RSV shedding and improves oxygenation Hemming et al, *Anti. Viral Agents and Chemotherapy* (1987), 31, 1882-1886. Also, recent studies have suggested that the virus can be fought and lung damage prevented by administering RSV-enriched immune globulin (RSVIG) Groothuis et al, *The New England J. Med.* (1993), 329, 1524-1530, K. McIntosh, *The New England J. Med.* (1993), 329, 1572-1573, J. R. Groothuis, *Antiviral Research*, (1994), 23, 1-10, Siber et al, *J. Infectious Diseases* (1994), 169, 1368-1373, Siber et al, *J. Infectious Diseases* (1992), 165:456-463.

Similarly, some animal studies suggest that antibody therapy with virus neutralizing antibodies may confer protection against RSV or even clear an existing RSV infection. For example, in vitro neutralizing mouse monoclonal antibodies have been reported to protect mice against infection and also to clear established RSV infections Taylor et al, *J. Immunology*, (1984), 52, 137-142, Stott et al., "Immune Responses, Virus Infections and Disease", I.R.L. Press, London (1989), 85-104. Also, monoclonal antibodies to the F-protein of RSV have shown high efficacy in both in vitro and in vivo RSV models Tempest et al, *Bio/Technology*, (1991), 9, 266-271, Crowe et al, *Proc. Natl. Acad. Sci.* (1994), 91, 1386-1390, Walsh et al, *Infection and Immunity*, (1984), 43, 756-758, Barbas III, et al, *Proc. Natl. Acad. Sci.* (1992), 89, 10164-10168, Walsh. et al, *J. Gen. Virol.* (1986), 67, 505-513. Antibody concentrations as low as 520-2000 $\mu\text{g}/\text{kg}$ body weight have been reported to result in almost instant recovery in animal studies Crowe et al, *Proc. Natl. Acad. Sci.* (1994), 91, 1386-1390. Moreover, these monoclonal antibodies have been disclosed to neutralize both A and B strains, including laboratory strains and wildtype strains. These antibodies were administered either by injection Groothuis et al, *The New England J. Med.* (1993), 329, 1524-1530, Siber et al, *J. Infectious Diseases* (1994), 169, 1368-1373 or by aerosol Crowe et al, *Proc. Natl. Acad. Sci.* (1994), 91, 1386-1390.

Two different types of potentially therapeutic monoclonal antibodies to the RSV F-protein have been previously described in the literature, humanized murine antibodies Tempest et al, *Biol. Technology*, (1991) 9, 266-271, or true human antibodies (Fab fragments) Barbas III, et al, *Proc. Natl. Acad. Sci.* (1992), 89, 10164-10168. Humanized murine antibodies were generated by CDR grafting a cross-strain neutralizing murine anti-F-protein antibody onto a generic human Fc, as well as structural areas of the variable part. The human Fab fragments were produced by combinatorial library technology using human bone marrow cells obtained from an HIV positive donor

(immunocompromised). The therapeutic in vivo titers of the humanized and human RSV antibodies were 5 and 2 mg/kg body weight, respectively. It is noted, however, that the humanized antibodies were tested in a syncytia inhibition assay, whereas the human anti-RSV Fab fragments were assayed to determine their virus neutralization activity. Therefore, the results reported with the humanized and human anti-RSV antibodies are not directly comparable.

The Fab fragment generated by the combinatorial library technology were disclosed to be efficient in aerosol. This is probably because of the relatively small size of the molecule. These results are highly encouraging because a major target population for an RSV vaccine is infants. Therefore, aerosol is a particularly desirable mode of administration.

However, notwithstanding the previous published reports of humanized and Fab fragments specific to RSV, there still exists a significant need for improved anti-RSV antibodies having improved therapeutic potential, in particular anti-RSV antibodies which possess high affinity and specificity for the RSV F-protein which effectively neutralize and prevent RSV infection.

Antibody therapy can be subdivided into two principally different activities: (i) passive immunotherapy using intact non-labeled antibodies or labeled antibodies and (ii) active immunotherapy using anti-idiotypes for re-establishment of network balance in autoimmunity.

In passive immunotherapy, naked antibodies are administered to neutralize an antigen or to direct effector functions to targeted membrane associated antigens. Neutralization would be of a lymphokine, a hormone, or an anaphylatoxin, i.e., C5a. Effector functions include complement fixation, macrophage activation and recruitment, and antibody dependent cell mediated cytotoxicity (ADCC). Naked antibodies have been used to treat leukemia Ritz et al. *S. F. Blood*, (1981), 58, 141–152 and antibodies to GD2 have been used in treatments of neuroblastomas Schulz et al, *Cancer Res.* (1984), 44:5914 and melanomas Irie et al., *Proc. Natl. Acad. Sci.*, (1986, 83:8694. Also, intravenous immune gamma globulin (IVIG) antibodies with high anti-RSV titers recently were used in experimental trials to treat respiratory distress caused by RSV infection Hemming et al, *Anti. Viral Agents and Chemotherapy*, (1987), 31, 1882–1886, Groothuis et al., *The New England J. Med.* (1993), 329, 1524–1530, K. McIntosh, *The New England J. Med.* (1993), 329, 1572–1573, J. R. Groothuis, *Antiviral Research*, (1994), 23, 1–10, Siber et al, *J. Infectious Diseases* (1994), 169, 1368–1373.

The therapeutic efficacy of a monoclonal antibody depends on factors including, e.g., the amount, reactivity, specificity and class of the antibody bound to the antigen. Also, the in vivo half-life of the antibody is a significant therapeutic factor.

Still another factor which may significantly affect the therapeutic potential of antibodies is their species of origin. Currently, monoclonal antibodies used for immunotherapy are almost exclusively of rodent origin Schulz et al, *Cancer Res.* (1984), 44:5914, Miller et al, *Blood* (1981), 58, 78–86, Lanzavecchia et al, *J. Edp. Med.* (1988), 167, 345–352, Sikora et al, *Br. Med. Bull.* (1984), 40:240, Tsujisaki et al, *Cancer Research* (1991), 51:2599, largely because the generation of rodent monoclonal antibodies uses well characterized and highly efficient techniques Köhler et al, *Nature*, (1975), 256:495, Galfre et al, *Nature*, (1977), 266:550. However, while rodent monoclonal antibodies possess therapeutic efficacy, they can present restrictions and disadvantages relative to human antibodies. For example, they

often induce sub-optimal stimulation of host effector functions (CDCC, ADCC, etc.). Also, murine antibodies may induce human anti-murine antibody (HAMA) responses Schroff et al, *Can. Res.* (1985, 45:879–885, Shawler et al, *J. Immunol.* (1985), 135:1530–1535. This may result in shortened antibody half-life Dillman et al, *Mod.* (1986), 5, 73–84, Miller et al, *Blood*, (1983), 62:988–995 and in some instances may cause toxic side effects such as serum sickness and anaphylaxis.

In some subjects, e.g., heavily immunosuppressed subjects (e.g., patients subjected to heavy chemical or radiation mediated cancer therapy Irie et al, *Proc. Natl. Acad. Sci.* (1986), 83:8694, Dillman et al, *Mod.* (1986), 5, 73–84, Koprowski et al, *Proc. Natl. Acad. Sci.* (1984), 81:216–219), use of murine monoclonal antibodies causes limited negative side effects. By contrast, in patients with normal or hyperactive immune systems, murine antibodies, at least for some disease conditions may exhibit limited efficacy.

In an effort to obviate limitations of murine monoclonal antibodies, recombinant DNA techniques have been applied to produce chimeric antibodies Morrison et al, *Proc. Natl. Acad. Sci.* (1984), 81:216–219, Boulianne et al, *Nature*, (1984), 312, 644–646, humanized antibodies by “CDR grafting” Riechmann et al, *Nature* (1984), 332, 323–327 and “veneered” antibodies by substitution of specific surface residues with other amino acids to alleviate or eliminate antigenicity.

However, although such antibodies have been used successfully clinically Gillis et al, *J. Immunol. Meth* (1989), 25:191, they have proven cumbersome to produce. This is because the understanding of the requirements for optimal antigen recognition and affinity is not yet fully understood. Also, the human framework and the mouse CDR regions often interact sterically with a negative effect on antibody activity. Moreover, such antibodies sometimes still induce strong HAMA responses in patients.

Human antibodies present major advantages over their murine counterparts; they induce optional effector functions, they do not induce HAMA responses and host antigen-specific antibodies may lead to identification of epitopes of therapeutic value that may be too subtle to be recognized by a xenogeneic immune system Lennox et al, “*Monoclonal Antibodies in Clinical Medicine*,” London: Academic Press (1982).

While human antibodies are highly desirable, their production is complicated by various factors including ethical considerations, and the fact that conventional methods for producing human antibodies are often inefficient. For example, human subjects cannot generally be adequately immunized with most antigens because of ethical and safety considerations. Consequently, reports of isolation of human monoclonal antibodies with useful affinities, $\geq 10^8$ molar to specific antigens are few McCabe et al, *Cancer Research*, (1988), 48, 4348–4353. Also, isolation of anti-viral human monoclonal antibodies from donor primed cells has proved to be unwieldy. For example, Gorny reported that only 7 of 14,329 EBV transformed cultures of peripheral blood mononuclear cells (PMBC's) from HIV positive donors resulted in stable, specific anti-HIV antibody producing cell lines Gorny et al, *Proc. Natl. Acad. Sci.* (1989), 86:1624–1628.

To date, most human anti-tumor antibodies have been generated from peripheral blood lymphocytes (PBLs) Irie et al, *Br. J. Cancer*, (1981), 44:262 or tumor draining lymph node lymphocytes Schlom et al, *Proc. Natl. Acad. Sci.* (1980), 77:6841–6845, Cote et al, *Proc. Natl. Acad. Sci.* (1983), 80:2026–2030 from cancer patients. However, such

antibodies often react with intracellular, and thus therapeutically useless antigens Ho et al, *In Hybridoma Technology*, Amsterdam (1988), 37–57 or are of the IgM class McCabe et al, *Cancer Research* (1988), 48, 4348–4353, a class of antibodies with lesser ability to penetrate solid tumors than IgGs. Few of these human antibodies have moved to clinical trials Drobyski et al, *R. C. Transplantation* (1991), 51, 1190–1196, suggesting that the rescued antibodies may possess sub-optimal qualities. Moreover, since these approaches exploit the testing donor primed B cells, it is clear that these cells are not an optimal source for rescue of useful monoclonal antibodies.

Recently, generation of human antibodies from primed donors has been improved by stimulation with CD40 resulting in expansion of human B cells Banchereau et al, *F. Science* (1991), 251:70, Zhang et al, *J. Immunol.* (1990), 144, 2955–2960, Tohma et al, *J. Immunol.* (1991), 146:2544–2552 or by an extra in vitro booster step primer to immortalization Chaudhuri et al, *Cancer Supplement* (1994), 73, 1098–1104. This principle has been exploited to generate human monoclonal antibodies to Cytomegalovirus, Epstein-Barr Virus (EBV) and *Hemophilus influenza* with cells from primed donors Steenbakkers et al., *Hum. Antibod. Hybridomas* (1993), 4:166–173, Ferraro et al., *Human Antibod. Hybridomas* (1993), 4:80–85, Kwekkeboom et al., *Immunological Methods* (1993), 160:117–127, with a significantly higher yield than obtained with other methods Gorny et al., *Proc. Natl. Acad. Sci.* (1989), 86:1624–1628.

Moreover, to address the limitations of donor priming, immunization and cultivation ex vivo of lymphocytes from healthy donors has been reported. Some success in generating human monoclonal antibodies using ex homine boosting of PBL cells from primed donors has been reported Maeda et al, *Hybridoma* (1986), 5:33–41, Kozbor et al, *J. Immunol.* (1984), 14:23, Duchosal et al, *Nature* (1992), 355:258–262. The feasibility of immunizing in vitro was first demonstrated in 1967 by Mishell and Dutton Mishell et al, *J. Exp. Med* (1967), 126:423–442 using murine lymphocytes. In 1973, Hoffman successfully immunized human lymphocytes Hoffman et al, *Nature* (1973), 243:408–410. Also, successful primary immunizations have been reported with lymphocytes from peripheral blood Luzzati et al. *J. Exp. Med.* (1975), 144:573:585, Misiti et al, *J. Exp. Med.* (1981), 154:1069–1084, Komatsu et al, *Int. Archs. Allergy Appl. Immunol.* (1986), 80:431–434, Ohlin et al, *C.A.K. Immunology* (1989), 68:325 (1989) tonsils Strike et al, *J. Immunol.* (1978), 132:1789–1803 and spleens, the latter obtained from trauma Ho et al, *In Hybridoma Technology*, Amsterdam (1988), 37–57, Boerner et al, *J. Immunol.* (1991), 147:86–95, Ho et al, *J. Immunol.* (1985), 135:3831–3838, Wasserman et al, *J. Immunol. Meth.* (1986), 93:275–283, Wasserman et al, *J. Immunol. Meth.* (1986), 93:275–283, Brams et al, *Hum. Antibod. Hybridomas* (1993), 4, 47–56, Brams et al, *Hum. Antibod. Hybridomas* (1993), 4, 57–65 and idiopathic thrombocytopenia purpura (ITP) patients Boerner et al, *J. Immunol.* (1991), 147:86–95, Brams et al, *Hum. Antibod. Hybridomas* (1993) 4, 47–56, Brams et al, *Hum. Antibod. Hybridomas* (1993), 4, 57–65, McRoberts et al, “*In Vitro Immunization in Hybridoma Technology*”, Elsevier, Amsterdam (1988), 267–275, Lu et al, *P. Hybridoma* (1993), 12, 381–389.

In vitro immunization offers considerable advantages, e.g., easily reproducible immunizations, lends itself easily to manipulation of antibody class by means of appropriate cultivation and manipulation techniques Chaudhuri et al, *Cancer Supplement* (1994), 73, 1098–1104. Also, there is evidence that the in vivo tolerance to self-antigens is not

prevalent during IVI Boerner et al, *J. Immunol.* (1991), 147:86–95, Brams et al, *J. Immunol. Methods* (1987), 98:11. Therefore, this technique is potentially applicable for production of antibodies to self-antigens, e.g., tumor markers and receptors involved in autoimmunity.

Several groups have reported the generation of responses to a variety of antigens challenged only in vitro, e.g., tumor associated antigens (TAAs) Boerner et al, *J. Immunol.* (1991), 147:86–95, Borrebaeck et al, *Proc. Natl. Acad. Sci.* (1988), 85:3995. However, unfortunately, the resulting antibodies were typically of the IgM and not the IgG subclass McCabe et al, *Cancer Research* (1988), 48, 4348–4353, Koda et al, *Hum. Antibod. Hybridomas*, (1990), 1:15 and secondary (IgG) responses have only been reported with protocols using lymphocytes from immunized donors. Therefore, it would appear that these protocols only succeed in inducing a primary immune response but require donor immunized cells for generation of recall responses.

Also, research has been conducted to systematically analyze cultivation and immunization variables to develop a general protocol for effectively inducing human monoclonal antibodies in vitro Boerner, *J. Immunol.* (1991) 147:86–95, Brams et al, *Hum. Antibod. Hybridomas* (1993), 4, 47–56, Lu et al, *Hybridoma* (1993), 12, 381–389. This has resulted in the isolation of human monoclonal antibodies specific for ferritin Boerner et al, *J. Immunol.* (1991), 147:86–95, induced by IVI of naive human spleen cells. Also, this research has resulted in a protocol by which de novo secondary (IgG) responses may be induced entirely in vitro Brams et al, *Hum. Antibod. Hybridomas* (1993), 4, 57–65.

However, despite the great potential advantages of IVI, the efficiency of such methods are severely restricted because of the fact that immune cells grow in monolayers in culture vessels. By contrast, in vivo germinal centers possessing a three-dimensional structure are found in the spleen during the active phases of an immune response. These three-dimensional structures comprise activated T- and B-cells surrounded by antigen-presenting cells which are believed by the majority of immunologists to compare the site of antigen-specific activation of B-cells.

An alternative to the natural splenic environment is to “recreate” or mimic splenic conditions in an immunocompromised animal host, such as the “Severe Combined Immune Deficient” (SCID) mouse. Human lymphocytes are readily adopted by the SCID mouse (hu-SCID) and produce high levels of immunoglobulins Mosier et al, *Nature* (1988), 335:256, McCune et al, *L. Science* (1988), 241, 1632–1639. Moreover, if the donor used for reconstitution has been exposed to a particular antigen, a strong secondary response to the same antigen can be elicited in such mice. For example, Duchosal et al. Duchosal et al, *Nature &* (1992), 355:258–262 reported that human peripheral blood B-cells from a donor vaccinated with tetanus toxoid 17 years prior could be restimulated in the SCID environment to produce high serum levels, i.e., around 10^4 . They further disclosed cloning and expression of the genes of two human anti-TT antibodies using the lambda and the M13 phage combinatorial library approach Huse et al, *R. A Science* (1989), 246:1275 from the extracted human cells. The reported antigen affinities of the antibodies were in the 10^8 – 10^9 /M range. However, this protocol required donor primed cells and the yield was very low, only 2 clones were obtained from a library of 370,000 clones.

Therefore, previously the hu-SPL-SCID mouse has only been utilized for producing human monoclonal antibodies to antigens wherein the donor has either been efficiently

primed naturally or by vaccination Stähli et al, *Methods in Enzymology* (1983), 92, 26–36, which in most cases involves exposure to viral or bacterial antigens. Also, the reported serum titer levels using the hu-SCID animal model are significantly lower than what is typically achieved by immunization of normal mice.

Additionally, two protocols have been described by which induction of primary antibody responses can be followed by induction of secondary antibody responses in hu-SCID mice using naive human lymphocytes. However, use of both of these protocols are substantially restricted. In the first protocol, primary responses are induced in hu-SCID mice into which human fetal liver, thymus and lymph nodes have been surgically implanted. However, this method is severely restricted by the limited availability of fetal tissue, as well as the complicated surgical methodology of the protocol McCune et al, *L. Science* (1988), 241, 1632–1639. In the second protocol, lethally irradiated normal mice were reconstituted with T- and B-cell depicted human bone marrow and SCID mouse bone marrow cells Lubin et al, *Science*, (1991), 252:427. However, this method is disadvantageous because it requires a four month incubation period. Moreover, both protocols result in very low antibody titers, i.e., below 10^4 .

Also, Carlson et al. Carlsson et al, *J. Immunol.* (1992), 148:1065–1071 described in 1992 an approach using PBMCs from an antigen (tetanus toxoid) primed donor. The cells were first depleted of macrophages and NK cells before being subjected to a brief in vitro cultivation and priming period prior to transfer into a SCID mouse. The hu-SPL-SCID mouse was then boosted with antigen. This method was reported to result in average TT specific human IgG titers of $\approx 10^4$ in the hu-SPL-SCID serum, with up to 5×10^5 reported.

Production of human monoclonal antibodies further typically requires the production of immortalized B-cells, in order to obtain cells which secrete a constant, ideally permanent supply of the desired human monoclonal antibodies. Immortalization of B-cells is generally effected by one of four approaches: (i) transformation with EBV, (ii) mouse-human heterofusion, (iii) EBV transformation followed by heterofusion, and (iv) combinatorial immunoglobulin gene library techniques.

EBV transformation has been used successfully in a number of reports, mainly for the generation of anti-HIV antibodies Gorny, et al, *Proc. Natl. Acad. Sci.* (1989), 86:1624–1628, Posner, et al, *J. Immunol.* (1991), 146:4325–32. The main advantage is that approximately one of every 200 B-cells becomes transformed. However, EBV transformed cells are typically unstable, produce low amounts of mainly IgM antibody, clone poorly and cease making antibody after several months of culturing. Heterofusion Carrol, et al, *J. Immunol. Meth.* (1986), 89:61–72 is typically favored for producing hybridomas which secrete high levels of IgG antibody. Hybridomas are also easy to clone by limiting dilution. However, a disadvantage is the poor yield, i.e., ≤ 1 hybridomas per 20,000 lymphocytes Boerner, et al, *J. Immunol.* (1991), 147:86–95, Ohlin, et al, *C.A.K. Immunology* (1989), 68:325, Xiu-mei et al, *Hum. Antibod. Hybridomas* (1990), 1:42, Borrebaeck C.A.K. Abstract at the “Second International Conference” on “Human Antibodies and Hybridomas.” Apr. 26–28, 1992, Cambridge, England. Combining EBV transformation followed by heterofusion offers two advantages: (i) human B-cells fuse more readily to the fusion partner after EBV transformation, and (ii) result in more stable, higher producing hybridomas Ohlin, et al, *Immunology* (1989), 68:325, Xiu-mei, et al, *Hum. Antibod. Hybridomas* (1990),

1:42, Borrebaeck C.A.K. Abstract at the “Second International Conference” on “Human Antibodies and Hybridomas,” Apr. 26–28, 1992, Cambridge, England. The advantage of the final technique, i.e., combinatorial immunoglobulin gene library technique is the fact that very large libraries can be screened by means of the M13 Fab expression technology Huse, et al. *Science* (1989), 246:1275, William Huse, *Antibody Engineering: A Practical Guide*, Borrebaeck C.A.K., ed. 5:103–120 and that the genes can easily be transferred to a production cell line. However, the yield is typically extremely low, on the order of 1 per 370,000 clones Duchosal, et al, *Nature* (1992), 355:258–262.

Thus, based on the foregoing, it is apparent that more efficient methods for producing human monoclonal antibodies, in particular antibodies specific to RSV, would be highly advantageous. Moreover, it is also apparent that human antibodies specific to the RSV F-protein having superior binding affinity, specificity and effector functions than those currently available would also be highly desirable.

OBJECTS OF THE INVENTION

It is an object of the invention to provide improved methods for producing human antibodies of high titers which are specific to desired antigens.

It is a more specific object of the invention to provide a novel method for producing high titer human antibodies which comprises (i) antigen priming of naive human splenocytes in vitro, (ii) transferral of in vitro antigen primed splenocyte cells to an immunocompromised donor, e.g., a SCID mouse, and (iii) boosting with antigen.

It is another specific object of the invention to provide improved methods for producing human monoclonal antibodies which are specific to respiratory syncytial virus (RSV), and in particular the RSV fusion (F) protein.

It is another object of the invention to provide an improved method for producing EBV immortalized B-cells which favors the formation of EBV immortalized B-cells which predominantly secrete IgG.

It is a more specific object of the invention to provide an improved method for producing EBV immortalized human B-cells which predominantly secrete IgG's which comprises:

(i) antigen priming of naive human splenocytes in vitro;
(ii) transferral of such in vitro antigen primed naive splenocytes to an immunocompromised donor, e.g., a SCID mouse;

(iii) boosting the immunocompromised donor with antigen;

(iv) isolation of human antibody producing B-cells from the antigen boosted immunocompromised donor, e.g., SCID mouse; and

(v) EBV transformation of said isolated human antibody producing B-cells.

It is another object of the invention to provide novel compositions containing EBV transformed human B-cells obtained from SCID mice which predominantly secrete human IgG's.

It is a more specific object of the invention to provide novel compositions containing EBV transformed human B-cells which predominantly secrete human IgG's produced by a method comprising:

(i) antigen priming of naive human splenocytes in vitro;

(ii) transferral of resulting in vitro antigen primed naive splenocytes to an immunocompromised animal donor, e.g., a SCID mouse;

(iii) boosting the immunocompromised animal donor, e.g., SCID mouse, with antigen;

(iv) isolation of human antibody producing B-cells from the antigen boosted immunocompromised donor, e.g., SCID mouse; and

(v) EBV transformation of said isolated human antibody producing B-cells.

It is another specific object of the invention to produce RSV neutralizing human monoclonal antibodies having an affinity (Kd) to the RSV F-protein of $\leq 2 \times 10^{-9}$ Molar.

It is still another object of the invention to provide EBV immortalized cell lines which secrete RSV neutralizing human IgG monoclonal antibodies having an affinity (Kd) to the RSV F antigen of $\leq 2 \times 10^{-9}$ Molar.

It is a more specific object of the present invention to provide two EBV immortalized cell lines, RF-2 and RF-1, which respectively secrete human monoclonal antibodies also referred to as RF-2 and RF-1 which neutralize RSV in vivo and each possess an affinity (Kd) for the RSV F-protein of $\leq 2 \times 10^{-9}$.

It is another object of the invention to transfect eukaryotic cells with DNA sequences encoding the RF-1 or RF-2 heavy and light variable domains to produce transfectants which secrete human antibodies containing the variable domain of RF-1 or RF-2.

It is a more specific object of the invention to provide transfectant CHO cells which express the RF-1 or RF-2 heavy and light variable domains.

It is another object of the invention to treat or prevent RSV infection in humans by administering a therapeutically or prophylactically effective amount of RSV neutralizing human monoclonal antibodies which are specific to the RSV F-protein and which exhibit a Kd for the RSV F-protein of $\leq 2 \times 10^{-9}$ molar.

It is a more specific object of the invention to treat or prevent RSV infection in humans by administering a therapeutically or prophylactically effective amount of RF-1 or RF-2 or a human monoclonal antibody expressed in a transfectant eukaryotic cell which contains and expresses the variable heavy and light domains of RF-1 or RF-2.

It is another object of the invention to provide vaccines for treating or preventing RSV infection which comprise a therapeutically or prophylactically effective amount of human monoclonal antibodies specific to the RSV F-protein having a Kd for the RSV F-protein of $\leq 2 \times 10^{-9}$ molar, which neutralize RSV in vitro, in combination with a pharmaceutically acceptable carrier or excipient.

It is a more specific object of the invention to provide vaccines for treating or preventing RSV infection which comprise a therapeutically or prophylactically effective amount of RF-1 or RF-2 or human monoclonal antibodies derived from a transfectant eukaryotic cell which contains and expresses DNA sequences encoding the variable heavy and light domains of RF-1 or RF-2, in combination with a pharmaceutically acceptable carrier or excipient.

It is another object of the present invention to provide a method for diagnosis of RSV infection by assaying the presence of RSV in analytes, e.g., respiratory fluids using human monoclonal antibodies which possess an affinity (Kd) for the RSV fusion (F) protein or $\leq 2 \times 10^{-9}$ molar.

It is still another object of the invention to provide novel immunoprobes and test kits for detection of RSV infection

which comprise human monoclonal antibodies specific to the RSV F-protein, which possess an affinity (Kd) for the RSV F protein of $\leq 2 \times 10^{-9}$ molar, which antibodies are directly or indirectly attached to a suitable reporter molecule, e.g., an enzyme or a radionuclide. In the preferred embodiment these human monoclonal antibodies will comprise RF-1 or RF-2 or recombinant human monoclonal antibodies produced in eukaryotic cells, e.g., CHO cells, which are transfected with the variable heavy and light domains of RF-1 or RF-2.

BRIEF DESCRIPTION OF THE INVENTION

The present invention in its broadest embodiments relates to novel methods for making human antibodies to desired antigens, preferably antigens involved in prophylaxis, treatment or detection of a human disease condition. These methods comprise antigen priming of native human splenocytes in vitro, transferral of the resultant in vitro antigen primed splenocyte cells to an immunocompromised donor, e.g., a SCID mouse, and boosting said immunocompromised donor with antigen.

The present invention also relates to methods for producing Epstein-Barr Virus (EBV) immortalized B-cells which favors the production of cells which secrete IgGs comprising: antigen priming of naive human splenocytes in vitro; transferral of resultant in vitro antigen primed splenocytes to an immunocompromised donor, e.g., a SCID mouse; boosting the immunocompromised donor with antigen; isolating human antibody secreting B-cells, preferably IgG secreting, from the antigen boosted immunocompromised donor, e.g., SCID mouse; and EBV transformation of said isolated human antibody secreting cells.

The present invention more specifically relates to improved methods for making human antibodies to RSV, in particular the RSV fusion (F) protein which exhibit high affinity to RSV F-protein and which also neutralize RSV infection, as well as the human monoclonal antibodies which result from these methods. This is preferably effected by priming of naive human splenocytes in vitro with I1-2 and optionally the RSV F-protein; transferral of the resultant in vitro primed splenocyte cells to an immunocompromised donor, e.g., a SCID mouse, and boosting with RSV F-protein to produce human B-cells which secrete neutralizing anti-RSV F-protein human antibodies having high affinity (Kd) to the RSV F-protein, i.e., $\leq 2 \times 10^{-9}$ molar.

The resultant B-cells are preferably immortalized so as to provide a constant stable supply of human anti-RSV F-protein monoclonal antibodies. In the preferred embodiment B-cells are isolated from the antigen boosted SCID mouse and transformed with EBV virus to produce EBV transformed human B-cells which predominantly secrete human IgGs.

These cells are then cloned to select EBV transformed cell lines which secrete human monoclonal antibodies having high affinity (Kd) to RSV F-protein, i.e. $\leq 10^{-7}$ and preferably $\leq 2 \times 10^{-9}$ molar.

The present invention also relates to the use of such anti-RSV F-protein human monoclonal antibodies as therapeutic and/or prophylactic, as well as diagnostic agents. As noted, the subject methods result in the generation of human monoclonal antibodies which exhibit high affinity (Kd) to the RSV F-protein, i.e., which possess a Kd for the RSV F-protein of $\leq 2 \times 10^{-9}$ molar, which also neutralize RSV in vitro. Therefore, these antibodies are ideally suited as prophylactic and therapeutic agents for preventing or treating RSV infection given the fact that the RSV F-protein is a

surface protein which is highly conserved across different RSV isolates. Also, given the high affinity and specificity of the subject human monoclonal antibodies to RSV F-protein, they also may be used to diagnose RSV infection.

More specifically, the present invention provides two particular human monoclonal antibodies to the RSV F-protein, i.e., RF-1 and RF-2, as well as recombinant human antibodies derived therefrom, which are preferably produced in CHO cells, which cells have been transfected with DNA sequences encoding the variable heavy and light domains of RF-1 or RF-2. These antibodies are particularly useful as prophylactic and/or therapeutic agents for treatment or prevention of RSV infection. Moreover, these antibodies are useful as diagnostic agents because they bind the RSV F-protein with high affinity, i.e., each possess affinity (Kd) for the RSV F-protein of $\leq 2 \times 10^{-9}$. They are especially useful as therapeutic agents because of their high affinity and specificity for the RSV F-protein, and their ability to effectively neutralize RSV infection in vitro.

BRIEF DESCRIPTION OF THE FIGURES

FIG. 1 depicts immunoblot of F protein with anti-F protein hu-SPL-SCID sera: Notice (A) and denatured (B) F protein was run in SDS-PAGE and transferred to nitrocellulose by Western blot. Nitrocellulose strips were reacted with positive control mouse anti-F protein MAAb (lanes 1A and 1B), negative control hu-SPL-SCID serum anti-TT (lanes 2A and 2B) and hu-SPL-SCID anti-F protein sera from mice #6 (lanes 3A and 3B), #3 (lanes 4A and 4B) and #4 (lanes #5A and 5B).

FIG. 2 depicts immunofluorescence of HEP-2 cells with hu-SPL-SCID sera anti-F protein. Uninfected (left) and RSV-infected HEP-2 cells were reacted with serum from hu-SPL-SCID mouse #6 diluted 1:50 taken 15 days after boost. Binding was revealed GAH IgG-FITC.

FIG. 3 depicts the reactivity of purified RF-1 and RF-2 to plastic bound affinity purified RSV F-protein. The reactivity of a reference human anti-RSV serum, LN, is also recorded. The ELISA plate was coated with 50 ng RSV F-protein.

FIG. 4 depicts IEF of RF-1 (lane 2) and RF-2 (lane 3) human MAAb purified from tumor cell supernatants. IEF was performed on a pH gradient of 3–10. Lane 1 represents the pi standards.

FIG. 5 depicts indirect Immunofluorescence flow cytometry assay of HEP-2 cells and HEP-2-cells infected with RSV, 1×10^6 , incubated with various amounts of RF-1 and subsequently with a FITC-labeled GAH IgG. The relative average intensity of the entire population is recorded.

FIG. 6 depicts NEOSPLA vector used for expression of human antibodies. CMV=cytomegalovirus promoter. BETA=mouse beta globin major promoter. BGH=bovine growth hormone polyadenylation signal. SVO=SV40 origin of replication. N1=Neomycin phosphotransferase exon 1. N2=Neomycin phosphotransferase exon 2. LIGHT=Human immunoglobulin kappa constant region. Heavy=Human immunoglobulin gamma 1 or gamma 4 PE constant region. L=leader. SV=SV40 polyadenylation region.

FIG. 7a [SEQ ID NO:12] depicts the amino acid and nucleic acid sequence of the variable light domain of RF-1.

FIG. 7b [SEQ ID NO:13] depicts the amino acid and nucleic acid sequence of the variable heavy domain of RF-1.

FIG. 8a [SEQ ID NO:14] depicts the amino acid and nucleic acid sequence of the variable light domain of RF-2.

FIG. 8b [SEQ ID NO:15] depicts the amino acid and nucleic acid sequence of the variable heavy domain of RF-2.

FIG. 9a [SEQ ID NO:16] depicts the amino acid and nucleic acid sequence of the RF-1 light chain, the leader sequence, and the human kappa constant domain sequence.

FIG. 9b [SEQ ID NO:17] depicts the amino acid and nucleic acid sequence of the RF-1 heavy chain, a leader sequence, and the human gamma/constant domain sequence.

FIG. 9c depicts the human constant domain sequence.

FIG. 10 depicts schematically the NEOSPLA vector, referred to as NSKE1 containing the RF-1 nucleic acid sequence and human gamma/constant domain set forth in FIGS. 9a–9c.

FIG. 11a [SEQ ID NO:18] depicts the amino acid and nucleic acid sequence of the RF-2 light chain, leader sequence, and human Kappa constant domain.

FIG. 11b [SEQ ID NO:19] depicts the amino acid and nucleic acid sequence of the RF-2 heavy chain, leader sequence, and human gamma/constant domain.

FIG. 11c depicts the amino acid and nucleic acid sequence of the human gamma/constant domain.

FIG. 12 depicts schematically the NEOSPLA expression vector, referred to as NSKG1 containing the RF-2 nucleic acid sequences and human gamma/constant domain sequences set forth in FIGS. 11a–11c.

DETAILED DESCRIPTION OF THE INVENTION

As discussed, the present invention provides a novel highly efficient method for producing human monoclonal antibodies to desired antigens, preferably antigens which are involved in a human disease condition. Antigens involved in a human disease condition typically will be surface antigens which comprise suitable therapeutic targets for antibodies. For example, this includes surface proteins of viruses and antigens expressed on the surface of human cancer cells. In the preferred embodiment, the surface antigen will comprise the fusion protein (F-protein) of RSV.

Human disease conditions includes by way of example viral infections, e.g., RSV, papillomavirus, hepatitis, AIDS, etc., cancer, bacterial infections, yeast infections, parasite infection, e.g. malaria, etc. Essentially, human disease conditions are intended to embrace any human disease condition potentially preventable or treatable by the administration of human monoclonal antibodies specific to a particular antigen.

The subject method for producing human monoclonal antibodies essentially involves the combination of in vitro priming of naive human spleen cells, transferral of these spleen cells to immunocompromised donors, i.e., SCID mice, followed by antigen boosting of SCID mice which have been administered said spleen cells. It has been surprisingly discovered that the combination of these two known methods for producing human antibodies results in synergistic results. Specifically, it results in very enhanced antigen specific responses to the immunizing antigen as well as very high titers of human monoclonal antibodies of the IgG isotype. More specifically, it has been found that this combination results in unprecedented high secondary responses: the human IgG responses in the hu-SPL-SCID serum were 10-fold higher than those resulting from transfer of naive cells in SCID and specific antibody responses were 1000-fold increased. Also, the resulting antibodies are found to be of high affinity and specificity comparable to antibodies produced in experimentally hyperactive immune animals. It has also been found that when using naive spleen cells, to obtain such unexpected results it is necessary to

challenge with antigen both in vitro and after introduction into the resultant hu-SPL-SCID mouse. Also, it is preferable but not essential to introduce additional fresh non-primed spleen cells to the hu-SPL-SCID donor just prior to antigen boosting. This has been found to result in still further enhancement of the antibody response.

The present invention was developed after an optimal in vitro primary and boosting protocol for the generation of secondary responses from naive human spleen cells had previously been disclosed Brams et al, *Hum. Antibod. Hybridomas* (1993), 4, 57-65. The protocol Brains et al, *Hum. Antibod. Hybridomas* (1993), 4, 57-65 was found to provide for antigen specific IgG responses about 2 to 10 times higher than obtained from cultures subjected to one antigen challenge. This in vitro immunization (IVI) protocol was developed and optimized using very different antigens, i.e., horse ferritin (HoF), calmodulin, prostate specific antigen (PSA), mouse IgG, transferrin, Keyhole Limpet Hemocyanine (KLH) di-nitro phenyl (DNP) bound to T-cell dependent protein carriers and RSV fusion (F) protein.

Essentially, this protocol involves restimulation of the spleen cell culture on day 1 after culturing is started with antigen together with autologous spleen cells in a 1:1 ratio. It has been demonstrated that the IgG responses measured using this protocol were the result of repeated antigen exposure, and are equivalent to secondary responses.

These experiments further demonstrated that intact spleens were the optimal source of lymphocytes, including trauma- and ITP spleens. By contrast, peripheral blood lymphocytes (PBLs), and cells from tonsils or lymph nodes proved to be inferior for induction of antigen-specific responses. Moreover, depletion or neutralization of any cellular component resulted in inferior responses Boerner et al, *J. Immunol.* (1991), 147:86-95. Also, these experiments indicated that for a given spleen cell preparation and antigen, that there exists a unique optimal antigen concentration.

Therefore, having established an optimal in vitro primary and boosting protocol for generation of secondary responses from naive human spleen cells; it was conceived to test this protocol in combination with previous in vivo methods for producing human monoclonal antibodies, i.e., the SCID mouse. It was unknown prior to testing what effect, if any, administration of antigen primed spleen cells would have on the resultant production of human monoclonal antibodies to a given antigen by the SCID mouse or the ability of human lymphocytes to be maintained therein. However, it was hoped that this would provide for enhanced antigen boost and enhanced expression of the in vitro antigen primed naive spleen cells.

In this regard, it has been previously reported that human lymphocytes can establish themselves and remain alive for several months in SCIDs McCune et al, *Science* (1988), 241, 1632-1639, Lubin et al. *Science* (1991), 252:427. However, as noted, surpa previous methods using SCIDs or human monoclonal antibodies to antigens have used cells from donors previously exposed to the antigen either naturally or by vaccination and have typically not resulted in high human antibody titers.

Quite surprisingly, it was found that combination of in vitro primary and boosting protocol for generation of secondary responses from human naive spleen cells Brams et al, *Hum. Antibod. Hybridomas* (1993), 4, 57-65 in the hu-SCID model resulted in synergistic results as evidenced by highly significant antigen specific IgG responses to the immunizing antigen.

Further, it was also discovered that the combination of these methods (using horse ferritin (HoF) as a model antigen) that:

(i) introduction of an in vitro immunization step prior to transfer into SCIDs is essential for reliably inducing significant antigen-specific responses;

(ii) human cells must be transferred into the peritoneum to achieve optional maintenance of human splenocytes in the SCID mouse;

(iii) optimal in vitro cultivation is about three days;

(iv) use of IL-2 and optionally IL4 or IL-6 in vitro results in highest antibody titers of antigen specific responses in the hu-SPL-SCID mice;

(v) the hu-SPL-SCID in mouse is preferably boosted with antigen emulsified in an adjuvant, e.g., Freund's Complete Adjuvant (FCA) and/or Alum;

(vi) killing or neutralization of NK cells, whether of murine or human origin surprisingly has no benefit on antibody production. However, it was found that use of the SCID-beige mouse, an NK low line, as the host for the in vitro primed cells, provides for a superior response when boosting is effected using a combination of adjuvants, i.e., FCA and Alum.

(vii) spleens, but not lymph nodes of $\approx 1/3$ of the hu-SPL-SCID mice were enlarged up to 25 times compared to normal SCIDs. Moreover, of these up to two-thirds of the cells in such spleens tested positive for normal human lymphocyte membrane markers.

More specifically, the subject method comprises priming naive human splenocytes in vitro, for about 1 to 10 days, preferably about 3 days with antigen, transferral of the primed cells to a SCID mouse, and subsequently boosting the mouse with antigen about 3 to 14 days later, preferably about 7 days later. This has been demonstrated to result in high antigen specific IgG responses in the sera of the resultant hu-SPL-SCID mouse from about day 24 onwards. Typically, the serum end-dilution titers are about 10^6 (half maximal responses at approximately 50 mg IgG/ml) using a naive antigen, horse ferritin and 10^7 (half maximal responses at approximately 5 mg IgG/ml) when a recall response is induced with a viral antigen, i.e., the fusion protein of RSV. It is expected based on these results that similar responses will be obtained using other antigens.

As noted, optimal induction of the desired antibody response requires antigen challenge of the human cells both in vitro and in vivo in the hu-SPL-SCID mouse. It was also found that IL-2 is necessary during in vitro priming, and that IL4 and IL-6 administered concomitantly with IL-2 further enhanced responses in the hu-SPL-SCID mouse. Moreover, SCID reconstitution is facilitated but was not dependent on concomitant intraperitoneal administration of irradiated allogeneic lymphocytes.

It was further discovered that there was significant variation in the antibody responses from one spleen to another. For example, some spleens required concomitant administration of antigen and fresh autologous spleen cells on day 10 for generation of antigen specific antibody responses. Also, it was found that the level of antibody responses varied somewhat in different hu-SPL-SCID mice. However, based on the teachings in this application, one skilled in the art can readily select suitable conditions so as to produce an optimal antigen specific antibody response to a given antigen.

For example, by testing several different spleen preparations for their ability to produce specific antibody in culture, e.g., after ten days of in vitro immunization, one can identify the highest responder. Moreover, since large numbers of cells are prepared and frozen from each spleen, it is possible to set up a new in vitro immunization for three days from the

selected spleen and follow up with transfer in SCID mice. By contrast, other cellular materials, e.g., peripheral blood cells are not amenable to such optimization, given the fairly limited amount of PBL's recoverable from one donor in a single transferral.

As previously noted, in contrast to previous reports, it was found that for the present method, when peripheral blood cells were used, neutralization of human NK activity had no effect on spleens. Moreover, neutralization of SCID NK cells with complement fixing anti-asialo GMI antibodies decreased antigen-specific IgG responses. By contrast, use of the SCID/beige mouse, a strain with reduced NK cell levels did provide for significantly increased antigen specific IgG responses compared to normal SCID.

Additionally, two immunization routes, intravenous (IV) and intraperitoneal (IP) were compared for their ability to provide for reconstitution of SCID mice, i.e., maintenance of spleen cells therein and the production of human antibodies. It was found that the peritoneum was the optimal site of cell transfer and immunization. Moreover, date, transfer of cells intravenously has never been found to result in repopulation when more than 0.01 $\mu\text{g}/\text{ml}$ human IgG was detected in the mouse serum.

It was also found that the resultant IgG concentrations directly correlated with the number of transferred human cells. For example, repopulation of SCIDs was 92% when 5×10^6 in vitro primed spleen cells were injected intraperitoneally, and virtually 100% when 5×10^7 in vitro primed spleen cells were injected intraperitoneally. One skilled in the art can, based on the teachings in this application, select an optimal number of injected in vitro primed spleen cells. In general, this will range from about 10^4 to about 10^8 cells, more preferably about 10^6 to 10^8 cells, and most preferably at least about 10^7 to 10^8 cells.

It was also found that the antibody response is affected by the presence of the particular adjuvant. More specifically, it was observed that maximal human antibody responses were achieved when the hu-SPL-SCID mice were boosted with antigen emulsified in Complete Freund's adjuvant (CFA) or using CFA and Alum together. Tests in hu-SPC-SCID boosted with ferritin showed that CFA was a better adjuvant than Alum, eliciting 33 mg and 13 mg/ml human IgG respectively. Combination of CFA and Alum did not improve response in SCID. However, use of these adjuvants in SCID/beige-hu (which mice comprise a mutation resulting in reduced NK cell activity) results in 8–10 fold increase in IgG production compared to CFA alone. However, it is expected that other adjuvants, or combinations thereof, may also produce similar or even enhanced results. The highest total human IgG concentrate using Complete Freund's adjuvant and Alum together was about 10 mg/ml, and the specific highest IgG concentration was about 500 $\mu\text{g}/\text{ml}$ monoclonal antibody equivalent.

Using this method with ferritin produced polyclonal antibody responses comparable to that obtained in hyperimmune goats, rabbits and pigs in terms of specificity, reactivity, and use of Ig chain isotypes. The hu-SPL-SCID serum antibodies were mostly IgG, bound only to cells from tissues high in ferritin, and not to cells from ferritin-low or ferritin-negative tissues, and recognized both natural ferritin as well as denatured ferritin in a Western blot. These results are extremely unexpected both in antibody concentration and the antigen specificity of human antibodies obtained. Moreover, similar results are obtained using different antigens.

After injection, it is found that human cells tend to accumulate at two sites, i.e., the peritoneum and the mouse

spleen. While no more than about 7% of human cells were found in the blood, the lymph nodes and the liver were of human antigen, between 25% and 33% of the cells were of human origin enlarged spleens and in the occasional tumors in some animals. These human cells were almost exclusively B and T-cells, with a small amount of CD14⁺ cells, mostly monocytes, in the enlarged spleens.

These results were determined by flow cytometry investigating spleen, lymph nodes, liver and peritoneum. In those cases that the human splenocytes repopulated the spleen, it was found that the spleens were often enlarged, up to 25 times the size of native SCID spleens. The human cells constituted up to about 30% of the total number of cells in the spleen when measured immediately after extraction, with the remainder of unknown origin. However, after 3 days in culture, a majority of surviving cells were found to be of human origin as the cells bound antibodies and exhibited no cross reactivity with mouse lymphocytes.

It was further observed that the reconstituted mice could be divided into two groups, those with normal size spleens and those with enlarged spleens. Hu-SPL-SCID mice with enlarged spleens, i.e., 25 times normal size had human IgG levels approximately 150 times higher than those with normal spleens, and the level of antigen specific human IgG was approximately 10,000 higher in those with normal size spleens which were treated similarly. It was also found that the relative affinity of the antigen specific response increased throughout the response, indicating that a higher percentage of the total immunoglobulin pool was comprised of antibodies having better binding properties. These results indicate that the system is antigen driven.

These results are highly significant and indicate that it should generally be possible to rescue human cells from the hu-SPL-SCID and use same for generating combinatorial human antibody gene libraries thereby resulting in human monoclonal antibodies of high affinity and specificity that may be used clinically and/or diagnostically.

More specifically, the present invention provides novel human monoclonal antibodies to the RSV F-protein which exhibit high affinity to the RSV F-protein, i.e., $\leq 2 \times 10^{-9}$ molar protein and which human monoclonal antibodies are capable of neutralizing RSV in vitro. The present invention further provides methods for manufacture of such human monoclonal antibodies to the RSV F-protein.

In general, such human antibodies are produced by in vitro immunization of naive human splenocytes with RSV F-protein, transferral of such in vitro immunized human splenocytes into an immunocompromised animal donor, i.e., a SCID mouse, boosting said animal with RSV F-protein, and isolation of human B cells therefrom which secrete human monoclonal antibodies to the RSV F-protein, immunization of said human B cells, and cloning of said immunized B cells to select cells which secrete human monoclonal antibodies having a high affinity to RSV F-protein, preferably at least 10^{-7} molar and more preferably $\leq 2 \times 10^{-9}$ molar.

As discussed, it has been discovered that the combination of in vitro immunization, in particular of human splenocytes, i.e., which have or have not been previously exposed to the RSV F-antigen and transferred to an immunocompromised animal donor, i.e., SCID mouse which is then boosted with RSV F-protein antigen affords significant advantages relative to conventional methods for making human antibodies in SCID mice. Namely, it provides for very high antibody titers, i.e., the highest anti-F protein titers being about 10^{-7} , high IgG concentrations, i.e., about 3 mg/ml for the highest

responders. Moreover, this method allows for the production of human antibodies having highly advantageous combinations of properties, i.e., which exhibit both high affinity to the RSV F-protein and which moreover display substantial in vitro neutralizing activity.

As described in greater detail in the examples, the present inventors have isolated two human monoclonal antibodies, RF-1 which exhibits an affinity constant K_a to the F-protein, $K_a=10^{10}M$ when determined by plasmon resonance, and RF-2 which exhibits an affinity constant of $K_a=5 \times 10^8M$ when determined by titration microcolorimetry. Also, the calculated K_d of RF-2 was $2 \times 10^{-9}M$. Moreover, both of these antibodies display in vitro virus neutralizing properties at concentrations of between 8 and 120 ng/ml as well as exhibiting an ability to inhibit the fusion of previously RSV infected cells. Significantly, this in vitro neutralization activity is applicable against a broad variety of different wild and laboratory RSV strains, both of the A and B virus types.

Given these results, i.e. the high affinity of the subject antibodies to the RSV F-protein, which comprises a surface protein expressed on the surface of RSV infected cells, as well as ability to effectively neutralize the virus, and to inhibit fusion of virally infected cells, the subject human monoclonal antibodies should be suitable both as therapeutic and prophylactic agents, i.e., for treating or preventing RSV infection in susceptible or RSV infected subjects. As noted, RSV infection is particularly prevalent in infants, as well as in immunocompromised persons. Therefore, the subject monoclonal antibodies will be particularly desirable for preventing or treating RSV infection in such subjects.

Moreover, given the human origin of the subject monoclonal antibodies, they are particularly suitable for passive immunotherapy. This is because they likely will not be subject to the potential constraints of murine monoclonal antibodies, i.e., HAMA responses and absence of normal human effector functions. In fact, based on the characterization of the subject human monoclonal antibodies (described in examples infra), it would appear that both RF-1 and RF-2 exhibit substantially greater in vitro neutralization activity and ability to inhibit fusion of previously infected RSV cells than previously disclosed murine or chimeric anti-F protein antibodies and human Fab fragments derived from recombinational libraries. Also, given their human origin it is expected that such neutralization activity will be maintained upon in vivo administration.

Another advantage of the subject human monoclonal antibodies is their substantial absence of reactivity with normal tissues. As shown infra, the subject human monoclonal antibodies bind only to RSV infected cells, not to cell lines representing lymphoid tissue, liver, prostate or laryngeal epidermis. Therefore, these antibodies upon in vivo administration should efficiently bind to RSV infected cells and not to normal tissues and thereby should provide for neutralization of RSV infection. Further, based on the disclosed properties, it is expected that the subject human monoclonal antibodies to the RSV F-protein may be used to protect susceptible hosts against RSV infection.

More specifically, the subject human monoclonal antibodies to the RSV F-protein are produced by obtaining human splenocytes, e.g., from a trauma or ITP source, which are then primed in vitro. This essentially comprises culturing said naive human splenocytes in vitro in the presence of a sufficient amount of IL-2 and optionally RSV F-protein to induce immunization, also referred to as antigen priming. In general, the amount of RSV F-protein that may be used ranges from about 1 to 200 ng/ml RSV protein, more

preferably 10 to 100 ng/ml, and most preferably about 40 ng/ml of RSV F-protein.

The in vitro culture medium will preferably also contain lymphokines, in particular IL-2 and optionally IL4 and IL-6. The amount thereof will be amounts which provide for immunization and the desired production of antibody producing cells. For example, in the case of IL-2, an amount ranging from about 5 to 200 IU/ml, and more preferably from about 10 to 50 IU/ml, most preferably 25 IU/ml is suitable.

This culture medium will also contain other constituents necessary to maintain the viability of human splenocytes in culture, e.g., amino acids and serum. In the examples, a culture medium containing IMDM supplemented with 2 mM glutamine, 2 mM sodium pyruvate, non-essential amino acids, 25 IU/ml IL-2 and 20% fetal calf serum was used. However, one skilled in the art, based on the teachings in this application, can vary the culture medium using routine optimization.

The in vitro immunization step will be effected for a time sufficient to induce immunization. In general, the cells will be cultured in the presence of RSV F-protein from about 1 to 10 days and preferably for about 3 days. However, this will vary dependent, e.g., upon the particular spleen sample. Similarly, one skilled in the art, based on the teachings in this application and using known methods may determine a suitable duration for the in vitro immunization step.

The antigen used for the in vitro immunization will preferably be a purified RSV F-protein so as to ensure that the splenocytes are immunized against the F-protein and not against other useless (non-surface) antigens. Methods for obtaining purified RSV protein are known in the art. The present inventors in particular utilized the method of Walsh et al, *J. Gen. Virol.*, 70, 2953-2961, 1989. However, the particular method is not critical provided that RSV F-protein of sufficient purity to obtain human monoclonal antibodies having specificity to the RSV F-protein are obtained. Alternatively, the RSV F-protein may be produced by recombinant methods as described in U.S. Pat. No. 5,288, 630 issued on Feb. 22, 1994.

After in vitro immunization, the RSV F-protein immunized or primed naive human splenocytes are then introduced into an immunocompromised donor, i.e., a SCID mouse. This is preferably effected by intraperitoneally administering the RSV F-protein primed human splenocytes into SCID mice. The number of such splenocytes which is administered will typically vary from about 10^4 to 10^8 spleen cells, with about 10^7 to 10^8 spleen cells being preferred. The number of such cells is that which results in the desired reconstitution, i.e., SCID mice which produce recoverable concentrations of human antibodies specific to the RSV F-protein. Preferably, such spleen cells will be suspended in HBSS at a concentration of about 8×10^8 cells/ml prior to administration.

After intraperitoneal transferral of splenocytes, the SCID mice are then boosted with the RSV F-protein. This is effected at a time sufficiently proximate to the transferral of splenocytes such that the desired production of human anti-RSV F-protein antibodies is realized. In general, this may be effected 3 to 14 days after transferral, and optimally about 7 days after transferral. Preferably, said antigen administration will be effected intraperitoneally. The amount of RSV F-protein administered will range from about 1 to 50 μg and preferably about 1 to 10 μg . In the examples, 5 μg protein was administered. However, the amount and time of immunization may vary dependent upon the particular mouse, spleen sample, and purity of RSV F-protein.

Preferably, antigen boosting will be effected in the presence of an adjuvant, e.g., Complete Freund's Adjuvant, Alum, Saponin, etc., with Complete Freund's Adjuvant (CFA) and Alum being preferred. However, it is expected that other known adjuvants may be substituted to obtain substantially equivalent or even enhanced results.

After antigen boosting, the SCID mice are then bled, e.g., tail bled, and their serum tested for human IgG concentration and anti-F protein antibody titers. Those animals which exhibit the highest antibody titers and concentration are then used for recovery of human IgG secreting cells.

It has been discovered that SCID mice having the highest anti-F human antibody titers developed large abdominal tumors which provide a good source of human antibody secreting cells. Preferably, these tumors are recovered by excision under sterile conditions, single cell suspensions are prepared, and the cells are then washed and cultured. In the examples, the cells are washed with IMDM containing 2% fetal calf serum, and the cells cultured in suspension of 10^6 cells/ml in T-25 flasks containing IMDM with 10% FCS. However, such culturing conditions may be varied by one skilled in the art.

These cells are then immortalized preferably using EBV. Immortalized cells which secrete anti-F protein antibodies are then identified by known methods, e.g., ELISA. As noted, this method has been demonstrated to result in the identification of two distinct human monoclonal antibodies which specifically bind RSV F-protein, i.e. RF-1 and RF-2. However, based on the teachings in their application, in particular the examples, other human monoclonal antibodies to the RSV F-protein having similar properties may be obtained by one skilled in the art absent undue experimentation. These antibodies are distinct given the fact that most were generated in two different experiments, using different SCID mice. The cell lines which express RF-1 and RF-2 have been maintained in culture for prolonged time, i.e., about 18 and 16 months respectively; dividing with an approximate doubling time of about 36–48 hours. The specific antibody concentration is on average about 0.8–1 $\mu\text{g}/\text{ml}$ in a culture seeded at 0.5×10^6 cells/ml grown for three days.

As discussed in greater detail *infra*, both RF-1 and RF-2 are IgG (1, k) with half-maximal binding to F-protein in ELISA at 0.6 and 1 ng/ml respectively, and exhibiting isoelectric points of about 8.8 and 8.9 respectively.

Moreover, these antibodies exhibit high affinity to the RSV F-protein. Specifically, for RF-1 the dissociation constant for RF-1 as determined by plasmon resonance on an IASYS machine is about 10^{-10}M . The K_a constant for RF-2 is similarly high; when determined by titration microcolorimetry according to Wiseman et al. (1989) and Robert et al. (1989) it is about $2 \times 10^{-9}\text{M}$.

Additionally, these antibodies have been demonstrated to effectively bind RSV infected cells, while not binding normal human cells tested, e.g., respiratory tract lining (HEp-2, a laryngeal epidermoid carcinoma, CCL 23), liver (HepG2, a human hepatoma cell line, HB 8068), lymphoid tissue, SB, a human B lymphoblastoid cell line, cat. no. CCL 120 and HSB, a T lymphoblastoid line, cat. no. CCL 120.1, and prostrate (LNCaP.FGC, a human prostrate adenocarcinoma line, cat. no. CRL 1740).

Significantly, both RF-1 and RF-2 both have been shown to exhibit substantial *in vitro* RSV viral neutralization. This was demonstrated in two different assays (described in greater detail *infra*), i.e., an infection neutralization assay effected by pre-reacting the virus with purified monoclonal

antibody prior to its addition to cells (which measures ability of antibody to inhibit virus infectivity) and a fusion inhibition assay which measures the ability of the monoclonal antibody to inhibit virus growth and expansion after virus entry into the cell.

Moreover, as discussed in greater detail *infra*, both RF-1 and RF-2 inhibited virus infection of twelve different isolates at concentrations respectively ranging from about 30 ng/ml to 1000 ng/ml. Thus, RF-2 apparently performs better than RF-1, yielding to 50% virus inhibition (ED50) at concentrations which are about 1.25 to 10 times lower than RF-1.

By contrast, higher concentrations of monoclonal antibody are required to inhibit fusion and viral antigen expression in previously infected cells, with RF-1 being about 5 to 10 times more potent than RF-2. Moreover, both RF-1 and RF-2 were effective against a Type B RSV, Type B prototype RS-6556, and a Type A RSV, Type A prototype RS Long. Thus, the *in vitro* results indicate that the subject human monoclonal antibodies may be used to treat or prevent RSV infection caused by different RSV strains, both of Type A and Type B prototype. As discussed previously, the RSV F-protein is fairly well conserved in different RSV isolates. Therefore, it is likely that the subject monoclonal antibodies to the RSV F-protein bind to a conserved epitope of RSV F-protein.

As discussed, the subject human monoclonal antibodies or recombinant human antibodies containing the variable heavy and light sequences therefrom (preparation discussed *infra*) will be used as therapeutic and prophylactic agents to treat or prevent RSV infection by passive antibody therapy. In particular, the DNA sequence encoding these DNA variable domains may be incorporated in IDEC's proprietary expression vector which is depicted in FIG. 2. This version is substantially described in commonly assigned U.S. Ser. No. 08/379,072, (now pending) filed on Jan. 25, 1995, herein incorporated by reference. This vector constant human constant domain, for example, human gamma 1, human gamma 4 or a mutated form thereof referred to as gamma 4 PE. (See U.S. Ser. No. 08/379,072, incorporated by reference herein.) In general, this will comprise administering a therapeutically or prophylactically effective amount of the subject human monoclonal antibodies to a susceptible subject or one exhibiting RSV infection. A dosage effective amount will preferably range from about 50 to 20,000 $\mu\text{g}/\text{Kg}$, more preferably from about 100 to 5000 $\mu\text{g}/\text{Kg}$. However, suitable dosages will vary dependent on factors such as the condition of the treated host, weight, etc. Suitable effective dosages may be determined by those skilled in the art.

The subject human monoclonal antibodies may be administered by any mode of administration suitable for administering antibodies. Typically, the subject antibodies will be administered by injection, e.g., intravenous, intramuscular, or intraperitoneal injection, or more preferably by aerosol. As previously noted, aerosol administration is particularly preferred if the subjects treated comprise newborn infants.

Formulation of antibodies in pharmaceutically acceptable form may be effected by known methods, using known pharmaceutical carriers and excipients. Suitable carriers and excipients include by way of example buffered saline, bovine serum albumin, etc.

Moreover, the subject antibodies, given their high specificity and affinity to RSV infected cells possess utility as immunoprobes for diagnosis of RSV infection. This will generally comprise taking a sample, e.g. respiratory fluid, of

a person suspected of having RSV infection and incubating the sample with the subject human monoclonal antibodies to detect the presence of RSV infected cells.

This will involve directly or indirectly labeling the subject human antibodies with a reporter molecule which provides for detection of human monoclonal antibody—RSV immune complexes. Examples of known labels include by way of example enzymes, e.g. β -lactamase, luciferase, etc. and radiolabels.

Methods for effecting immunodetection of antigens using monoclonal antibodies are well known in the art. Also, the subject anti-RSV F-protein antibodies in combination with a diagnostically effective amount of a suitable reporter molecule may be formulated as a test kit for detection of RSV infection.

MATERIALS AND METHODS

The following Materials and Methods were used in Examples 1 to 6.

F protein preparation and purification:

F protein was prepared essentially according to the method of Walsh et al. *J. Gen. Virol.*, 70, 2953–2961, (1989). Briefly, HEp-2 cells at 70% confluency were infected with the Long strain of RSV, a lab adapted strain of the A type. After culture for 48 hours in T-150 culture flasks in IMDM supplemented with 5% fetal calf serum, 2 mM glutamine and 2 mM sodium pyruvate, the cells were lysed in a lysing buffer of PBS containing 1% Triton X-100 and 1% deoxycholate. F protein was purified from the crude cell lysate on an affinity column of Sephadex coupled to a murine monoclonal anti-F antibody, B4 (a kind gift from Hiroyuki Tsutsumi) (Tsutsumi et al. 1987). The column was washed extensively with lysing buffer and purified F protein was eluted in 0.1M glycine pH 2.5, containing 0.1% deoxycholate. The eluate was neutralized immediately with 1M Tris, pH 8.5 and dialyzed against PBS. After the detergent was removed on a Extracti-D gel column (Pierce, Rockford, Ill., Cat. No. 20346), F protein concentration was determined by EIA and the solution was sterilized by gamma irradiation. Lymphoid cell preparation:

Spleen was obtained following clinically indicated splenectomy of an idiopathic thrombopenic purpura (ITP) patient. A single cell suspension was prepared by sieving through a metal mesh, and washed in IMDM media supplemented with 2% fetal calf serum. Red blood cells were eliminated by treatment with ammonium chloride lysing buffer for 90 seconds at 37° C. The white blood cell enriched suspension was then washed twice with serum containing media, resuspended in ice cold freezing media (95% FCS with 5% DMSO) at 10⁸ cells/ml and frozen in liquid nitrogen until use.

In vitro immunization (IVI):

Cultures were set-up in IMDM supplemented with 2 mM glutamine, 2 mM sodium pyruvate, non-essential amino acids, 25 μ g/ml IL-2 and 10% fetal calf serum. An antibiotics cocktail was added including 2.5 μ g/ml amphotericin, 100 μ g/ml ampicillin, 100 μ g/ml kanamycin, 5 μ g/ml chlortetracycline, 50 μ g/ml neomycin and 50 μ g/ml gentamicin. The cells were cultured in 6-well clusters at 3 \times 10⁶ cells/ml with 40 ng/ml F protein. After three days, the cells were collected, washed and resuspended in HBSS at 8 \times 10⁸ cells/ml for SCID reconstitution.

Reconstitution of SCID mice:

Five to eight week old female CB17/SCID mice were reconstituted by intraperitoneal injection of 200 μ l of HBSS containing 4 \times 10⁷ human spleen cells subjected to IVI; the mice were boosted one week later ip with 5 μ g F protein in

CFA and tail bled after another 15 days. Their serum was tested for human IgG concentration and anti-F protein antibody titer.

Recovery of human cells from hu/SCID mice:

Two hu-SPL-SCID mice with high anti-F human antibody titers developed large abdominal tumors. Tumors were recovered by excision from sacrificed mice under sterile conditions, single cell suspensions were prepared, the cells were washed with IMDM containing 2% fetal calf serum and cultured at 10⁶/cells ml in T-25 flasks in IMDM with 10% FCS.

Testing for human IgG and anti-F protein antibodies:

The testing for human IgG and anti-F antibodies was performed in ELISA. For that purpose, plates were coated overnight with GAH-Ig (0.05 μ g/well or F protein (0.05 μ g/well) respectively in 0.1M bicarbonate buffer, pH 9.5 and blocked with PBS containing 1% fetal calf serum. Serial dilutions of mouse sera, culture supernatants or purified antibodies were reacted to the plate. Bound human IgG were revealed by the subsequent addition of GAH IgG- HRP and OPD substrate (Sigma). Selected high titer human serum was used as a positive control in both assays and purified polyclonal human IgG, or (γ , κ) myeloma protein were used as a standard in the estimation of the concentration of human IgG and monoclonal antibodies respectively.

Isotyping of human antibodies:

Isotyping was performed in ELISA on F protein coated plates as described above. Bound human IgG were revealed by the subsequent addition of HRP conjugated mouse monoclonal antibodies specific for γ 1, γ 2, γ 3, γ 4, μ , κ and λ chains. Positive controls were run with myeloma proteins of the (γ 1, κ), (γ 2, κ), (γ 3, λ), (γ 4, λ) or (λ , λ) isotype and free κ and λ chains.

Protein A purification:

Antibodies were purified from culture supernatants on a protein A-Sepharose 4B column. Briefly, supernatants were collected, filtered through 0.2 mm filters and supplemented with 0.02% sodium azide. Columns (gel volume approximately 0.5 ml) were equilibrated in PBS with 0.02% sodium azide, then loaded with supernatant at low speed. After extensive washing, bound human monoclonal IgG were eluted in 0.1M sodium citrate buffer, pH 3.5, dialyzed against PBS-azide using Centricon 10 filters (Amicon) and sterilized by gamma irradiation until further use. Columns were regenerated with citric acid pH 2.5 and re-equilibrated with PBS with 0.02% sodium azide for subsequent use.

Isoelectric focusing:

Isoelectric focusing (IEF) of human antibodies was performed in polyacrylamide pre casted gels (Pharmacia, Uppsala, Sweden, Cat. No. 80-1124-80), pH 3–pH 10. Briefly, 20 μ l of samples were loaded and run at 1500 volts for 90 minutes. Standards of pi 5.8 to 10.25 were used for pi reference. Gels were stained in Coomassie blue stain and destained in destaining buffer containing 25% methanol, 68% water and 8% acetic acid.

Western Blot:

Purified F protein, both native and denatured by boiling, was migrated in a 10% polyacrylamide gel. The gel was blotted on a nitrocellulose sheet at 30 volts for 2 hours and 60 volts overnight. After transfer, the nitrocellulose was blocked for 1 hour at room temperature with 1% BSA and 0.1% Tween-20 in PBS. Different strips were washed in PBS and the primary antibodies, hu-SPL-SCID anti-F protein sera, or hu-SPL-SCID anti-tetanus toxoid negative control, or mouse anti-F protein positive control, were added for 1 hour. All sera were diluted 1:500. After extensive wash with PBS, the secondary antibody, GAH IgG- HRP for the

samples and the negative control, or GAM IgG for the positive control, was added for 1 hour. Blots were revealed with 4chloro-1-naphthol.

Immunofluorescence:

RSV infected HEp-2 cells (4×10^4) were fixed on glass slides using ice cold acetone and were reacted with 20 μ l of serum diluted 1:10 or purified MAb, 2 μ g/ml, for 1 hour at 37° C. The slides were washed and the bound antibodies were revealed with GAH IgG-FITC, for 30 minutes at 37° C. and observed under a fluorescence microscope.

FACScan analysis:

RSV-infected HEp-2 cells (10^6 cells/sample) were washed with washing buffer (PBS with sodium azide 0.1%). The cell pellet was resuspended in 50 μ l of incubation buffer (PBS with sodium azide 0.1% supplemented with BSA 0.1%) containing 2 μ g/ml RF-1 or RF-2. After 15 minutes incubation on ice, the cells were washed and resuspended in incubation buffer containing GAH IgG-FITC for another 15 minutes on ice. After 3 washes, the cells were fixed in 1 ml PBS with 1% formaldehyde and analyzed in a Becton-Dickinson FACScan apparatus.

Affinity determination:

Two methods were used to determine the affinity of human MAbs to soluble F protein:

In plasmon resonance, using an IASYS machine, antibody was bound covalently to the wet side of a device from which the change in mass can be determined based on the change of refraction of light shone on the dry side of the device. Different concentrations of F-protein were added and subsequently eluted off with a steady flow of PBS. The change in mass as a result of F-protein release from the antibody was measured, and from the kinetics a K_{off} was determined. K_a was calculated by testing the off-rate from different levels of initial saturation.

Alternatively, affinity constant was determined by microcalorimetry according to Wiseman et al and Robert et al., as follows: RF-2 and F protein were co-incubated at a known concentration in a thermo-chamber at 42° C. and the enthalpy change due to the immune complex formation in the solution was measured. The reaction was repeated at 50° C. The binding association constant K was calculated as a function of temperature and enthalpy change according to Robert et al. in the following equation:

$$K = K_{obs} \cdot e^{\Delta H_{obs}/R(1/T - 1/T_{obs})} \cdot e^{\Delta C_{Tobs}/R(1/T - 1/T_{Tobs})} \cdot (T/T_{obs})^{\Delta C/R}$$

where K_{obs} is the binding equilibrium constant and ΔH^{obs} is the enthalpy change observed experimentally, at a given absolute temperature, T_{obs} ; R is the universal gas constant (1.987) and ΔC is the experimentally determined binding heat capacity change.

Complement-enhanced virus neutralization assay:

Two laboratory strains (Long, type A and 18537, type B) and ten wild type RS virus isolates, which were isolated from hospitalized infants, were used to assess the neutralizing capacity of anti-F protein human MAbs. Serial dilutions of human MAb were pre incubated with virus (50–100 pfu) in the presence of complement for 30 minutes at room temperature, in 100 μ l IMDM/well of microtitration plate. HEp-2 cells (5×10^4 /well) were added in 100 μ l MEM and incubated for 3 days at 37° C., 5% CO₂. The plates were washed, fixed with acetone and air dried and RSV antigen was detected by ELISA using mouse MAbs. The neutralization end point was determined arbitrarily as the dilution which reduced antigen production by 50% compared to control wells with no antibody.

Virus fusion inhibition assay:

Fusion inhibition titers were determined by pre incubating 100 TCID₅₀ RSV Long (prototype A virus) or RS 6556

(Type B clinical isolate) with VERO cells (5×10^3 /well) in microtitration plates, for 4 hours at 37° C., 5% CO₂. Various concentrations of human monoclonal antibodies or controls were added to each well and quadruplicate cultures were incubated for 6 days at 37° C., 5% CO₂. Control cultures contained virus non infected cells (negative) or infected cells in the absence of antibody (positive). Virus growth was detected in ELISA using rabbit polyclonal anti-F protein antisera and HRP-labelled anti-rabbit IgG. The reaction was developed with TMBBlue substrate (KPI, Gaithersburg, Md.). Titers (ED50) were defined as the concentration of antibody inhibiting virus growth by 50% based on regression analysis of the MAb dose response.

EXAMPLE 1

HU-SPL-SCID titers:

Fifteen SCID mice received human spleen cells from a single donor with ITP condition. The cells were previously cultured for three days in the presence of IL-2 and different concentrations of soluble F protein. All animals were successfully reconstituted and, after boost with F protein, total human IgG concentrations varied from 12 μ g/ml to 10 mg/ml in the serum and anti-F protein titers varied from 3×10^2 to 10^6 (Table I). No correlation was observed between in vitro F protein exposure and anti-F protein titer in vivo. It has been previously observed with the subject method, in the horse ferritin antigen system, that antigen exposure is necessary during in vitro cultivation of the spleen cells to subsequently ensure specific antibody titer in vivo. The discrepancy between these two systems may be attributed to the difference in the antigens involved: since humans are not naturally exposed to horse ferritin, the IVI step involves an antigen priming of the spleen cells and induces a primary response in vitro; on the other hand, virtually all humans are immune to RSV through natural infection in early life, which leads to a permanent memory to F protein, therefore stimulation with IL-2 alone in vitro followed by one boost in vivo is enough to induce secondary responses.

The antisera were polyclonal, as judged from isoelectric focusing patterns (data not shown). They were tested for reactivity to F protein in Western blot. Our results showed that polyclonal human Abs did recognize soluble native F protein both in its dimer form (140 KD) and its monomer form (70 KD); they also reacted strongly with denatured F protein, binding specifically to the 2 subunits of 48 KD and 23 KD (representative data in FIG. 1). This suggests that at least a fraction of the humoral response to F protein is directed against linear, non conformational epitopes of the molecule. Immunofluorescence studies further demonstrated the specificity of the hu-SPL-SCID sera, since immune sera, but not naive SCID mouse sera, reacted strongly with RSV-infected HEp-2 cells (FIG. 2). No reactivity was observed towards non-infected HEp-2 cells used as negative control. It was concluded therefore that soluble F protein was an adequate antigen for the generation of antibodies specific to the membrane viral antigen expressed on naturally infected cells.

EXAMPLE 2

Identification of antibodies in tumor cell cultures:

All mice with high anti-F protein titers were sacrificed and human cells were harvested from peritoneal lavage and spleens. Two mice (hu-SPL-SCID #6 and hu-SPL-SCID #15) spontaneously developed abdominal solid tumors that were recovered and teased into single cell suspension. The tumor cells secreted specific anti-F protein antibodies as determined in ELISA. These tumors and antibodies are referred to as RF-1 (RSV F-protein) and RF-2. RF-1 and

RF-2 were generated in two different experiments separated by approximately two months and were isolated from individual hu-SPL-SCID mice, and are thus distinct antibodies; they have established themselves in culture for more than 18 months and 16 months respectively, dividing with an approximate doubling time of 36–48 hours. Specific antibody concentration is typically of 0.5–1 $\mu\text{g}/\text{ml}$ in a culture seeded at 0.5×10^6 cells/ml and grown for three days.

For further characterization, both human MAbs were purified from culture supernatants by affinity chromatography, using Protein A Sepharose columns. Both RF-1 and RF-2 are IgG_(1,k), with half maximal binding to F-protein in ELISA at 0.6 and 1 ng/ml respectively (FIG. 3). From the migration pattern in IEF, RF-1 and RF-2 isoelectric points were determined to be 8.8 and 8.9 respectively (FIG. 4). RF-1 and RF-2 specifically recognized RSV infected HEp-2 cells in flow cytometry (FIG. 5). The dissociation constant, K_d, for RF-1 was determined by plasmon resonance on an IASYS machine to be in the 10^{-10}M range. The K_d constant of RF-2 was determined by titration micro calorimetry, according to Wiseman et al (1989) and Robert et al. (1989) to be $2 \times 10^{-9}\text{M}$.

EXAMPLE 3

Tissue specificity of anti-F-protein:

Purified antibodies were screened for reactivity to a series of human cell lines available at ATCC by means of indirect immunofluorescence assays measured by flow cytometry (Table II): The results showed that the antibodies did not bind to cell lines representing respiratory tract lining (HEp-2, a laryngeal epidermoid carcinoma, Cat. No. CCL 23), liver (HepG2, a human hepatoma cell line, Cat. No. HB 8065), lymphoid tissue (SB, a human B lymphoblastoid cell line, Cat. No. CCL 120 and HSB, a T lymphoblastoid line, cat. no. CCL 120.1) and prostate (LNCaP.FGC, a human prostate adenocarcinoma line, Cat. No. CRL 1740).

EXAMPLE 4

In vitro functional activity:

To determine whether the antibodies had virus neutralizing effect in vitro, they were subjected to two types of functional assays: Infection neutralization assays were performed by pre-reacting the virus with purified MAb prior to its addition to the cells and therefore reflect the ability of the MAb to inhibit virus infectivity; fusion inhibition reflects the ability of the Ab to inhibit virus growth and expansion after virus entry in the cell. The outcome of both assays was measured as the amount of virus released in the culture after a given incubation time, as determined by viral antigen titration in EIA.

RF-1, yielding to 50% virus inhibition (ED₅₀) at concentrations 1.25 to 10 times lower than RF-1. Representative data are indicated in Table III.

As expected, higher concentrations of MAb were required to inhibit fusion and viral antigen expression in previously infected cells. In this assay, RF-1 was 5 to 10 times more potent than RF-2. Both MAb were more effective in the Type B prototype RS 6556 than in the Type A prototype RS Long (Table III).

TABLE I

mouse #	[Ag] in vitro	fresh cells	hu IgG ($\mu\text{g}/\text{ml}$)	anti-F titer
1	1 $\mu\text{g}/\text{ml}$	+	1,000	10^6
2	1 $\mu\text{g}/\text{ml}$	+	12.3	10^3
3	1 $\mu\text{g}/\text{ml}$	+	3,000	10^6
4	1 $\mu\text{g}/\text{ml}$	+	8,750	10^6
5	1 $\mu\text{g}/\text{ml}$	+	1,000	10^6
6	1 $\mu\text{g}/\text{ml}$	-	1,500	10^5
7	1 $\mu\text{g}/\text{ml}$	-	162	10^5
8	1 $\mu\text{g}/\text{ml}$	-	4,500	10^6
9	1 $\mu\text{g}/\text{ml}$	-	333	10^5
10	40 ng/ml	-	3,300	5×10^5
11	40 ng/ml	-	554	3×10^2
12	1 $\mu\text{g}/\text{ml}$	-	10,000	5×10^5
13	1 $\mu\text{g}/\text{ml}$	-	200	5×10^4
14	0 $\mu\text{g}/\text{ml}$	-	182	5×10^4
15	0 $\mu\text{g}/\text{ml}$	-	3,300	10^5

Table I: Splenocytes from a single donor were cultured in the presence of IL-2 for 3 days, with or without F protein. SCID mice were reconstituted with 4×10^7 cells and boosted with 10 μg of F protein ip in CFA. In mice # 1, 2, 3, 4 and 5, fresh autologous cells (20×10^6) were injected with the boost. Human IgG concentration was determined by comparison to a standard curve of polyclonal IgG and anti-F protein titer was determined by end point dilution in EIA.

TABLE II

Cell line	Tissue Type	Tissue Labeling
HEp-2	Laryngeal epidermis	-
RSV infected-HEp-2	Laryngeal epidermis (RSV)	++++
SB	Lymphoid	-
HSB	Lymphoid	-
LNCaP	Prostate	-
HepG2	Liver	-

Table II: Reactivity of RF-2 with various cell lines. Various cell lines were subjected to indirect immunofluorescence labeling with RF-2, 200 ng/ 10^6 cells. A Fab goat anti-human IgG-FITC was used as second step. (-) indicates the presence of RF-2 did not result in change of channel for the average fluorescence; (+) indicated increase of average labeling by 0.5 log.

TABLE III

Antibody	Fusion Inhibition activity		Infection Neutralization Activity		
	RS Long (Type A)	RS 6556 (Type B)	Antibody	MR 144 (Type A)	18537 (Type B)
RF-1	660 ng/ml	40 ng/ml	RF-1	30 ng/ml	30 ng/ml
RF-2	3300 ng/ml	400 ng/ml	RF-2	8 ng/ml	12 ng/ml

Table III: ED₅₀ is defined as concentration of antibody inhibiting virus growth by 50% based on regression analysis of the monoclonal antibody dose-response.

Both Abs were able to inhibit virus infection, of all twelve isolates tested, at concentrations ranging from 30 ng/ml to 1000 ng/ml and from 8 ng/ml to 165 ng/ml, for RF-1 and RF-2 respectively. RF-2 performed consistently better than

EXAMPLE 5 (COMPARATIVE)

Induction of IgG Recall Responses to F-Protein in vitro:

More than 95% of the population over 2 years of age have been exposed to, and responded successfully to RSV Hend-

erson et al, *J. Med.* (1979), 300, 530–534. Challenge of spleen cell in vitro with RSV F-protein should, therefore, result in recall responses, and, indeed, mainly IgG responses were induced in vitro with spleen cells (see FIG. 5). The optimal antigen concentration, 40 ng/ml, was at least one order of magnitude lower than what was observed for antigens inducing primary responses, i.e. ferritin, Ilig/ml, Boerner et al, *J. Immunol.*, 1991, 147, 86–95; Brams et al, *Hum. Antibod. Hybridomas*, 1993, 4, 47–56. Therefore, it must be considered that in vitro priming with F-protein induces secondary like responses. Several attempts to induce significant in vitro responses to RSV F-protein failed with PBMCs and tonsil derived cells.

A limited effort to generate monoclonal antibodies from in vitro primed spleen cells resulted in several monoclonal IgG antibodies to RSV F-protein. Most of these, however, cross-reacted to one of several control antigens in ELISA (results not shown).

EXAMPLE 6

Cloning of the genes coding for RF-2:

Neither the RF-1 nor the RF-2 clone produce significant amounts of antibody. Also, both of these cell lines grow best

This vector system is described in commonly assigned U.S. Ser. No. 08/379,072, (now pending) filed Jan. 25, 1995, and in commonly assigned U.S. Ser. No. 08/149,099, filed Nov. 3, 1993, both of which are incorporated by reference herein. Routinely using this system antibody gene transfected CHO cells produce around 200 mg antibody per liter of serum free medium in spinner cultures and greater than 500 mg/liter in fermentors after amplification in methotrexate.

Cell culture cloned (see below) RF-2 cells, approximately 5×10^6 , were subjected to RNA extraction using a mRNA isolation kit, FAST TRACK® (InVitroGen, San Diego, Calif.), and single stranded cDNA was prepared using an oligo-dT primer and reverse transcriptase. An aliquot of cDNA was used as the starting material for polymerase chain reaction (PCR) amplification of the variable region genes. PCR was performed using two sets of primers [SEQ ID NOS: 1–5]. (see Table IV).

TABLE IV*

<u>Heavy chain primers with Mlu 1 site</u>	
V _{H1}	5' (AG) ₁₀ <u>ACGCGT</u> G(T/C)CCA(G/C)TCCCAGGT(G/C)CAGCTGGTG 3'
V _{H2}	5 (AG) ₁₀ <u>ACGCGT</u> GT C(T/C)TGTCCCAGGT(A/G)CAG(C/T)TG(C/A)AG 3'
V _{H3}	5 (AG) ₁₀ <u>ACGCGT</u> GTCCAGTGTGAGGTGCAGCTG 3'
V _{H4}	5 (AG) ₁₀ <u>ACGCGT</u> GTCTGTCCCAGGTGCAG 3'
V _{H5}	5 (AG) ₁₀ <u>ACGCGT</u> GTCTGGCCGAAGTGCAGCTGGTG 3'
<u>Heavy chain constant region primer [SEQ ID NO:6] anti-sense strand with Nhe 1 site</u>	
IgG1-4	(AG) ₁₀ GCCCTTGGT <u>GCTAGCTGAGGAGACGG</u> 3'
<u>Kappa Chain primers [SEQ ID NOS.:7–10] with Dra III site</u>	
1.	5' (AG) ₁₀ CCAGGTGC <u>CACGATGTGACATCCAGATGACC</u> 3'
2.	5' (AG) ₁₀ CCTGGAT <u>CACGATGTGATATTGTGATGAC</u> 3'
3.	5'(AG) ₁₀ CCAGATAC <u>CACGATGTGAAATTGTGTTGAC</u> 3'
4.	5' (AG) ₁₀ TCTGGTGC <u>CACGATGTGACATCGTGATGAC</u> 3'
<u>Kappa constant region primer [SEQ ID NO.:11] anti-sense strand with Bsi WI site</u>	
C _k	5 (AG) ₁₀ TGCAGCCAC <u>CGTACGTTTGATTTCCA</u> (G/C)CTT 3'

in media with 20% FCS, which is disadvantageous because it results in contamination of the purified antibody with bovine IgG. Therefore, in order to be able to produce and purify amounts of antibody necessary for doing meaningful animal model tests, which typically requires up to 1 gram of one selected antibody, it is advantageous to transfer the genes coding for RF-1 and RF-2 to a production vector and cell line. IDEC Pharmaceuticals, Inc., has developed a very efficient eukaryotic production system which results in the production of human monoclonal antibodies in CHO cells.

The first set of primers was designed for amplifying the heavy chain variable regions. It consists of one 3 primer that binds in the J region and five family-specific 5' primers that bind in the late leader and framework 1 region. A second set of primers was designed for amplifying the Kapp variable region. It consists of one 3' primer and four 5' primers that bind in the late leader and framework 1 regions. The PCR reactions were electrophoresed on agarose gels and correctly sized 350 base pair bands were excised. The DNA was electroeluted, cut with appropriate restriction enzymes and

cloned into IDEC's NEOSPLA expression vector. (See FIG. 6) The NEOSPLA vector used for expression of human antibodies contains the following: CMV=cytomegalovirus promoter, BETA mouse beta globin major promoter, BGH=bovine growth hormone polyadenylation signal, SVO=SV40 origin of replication. N1=Neomycin phosphotransferase exon 1, N2=Neomycin phosphotransferase exon 2. LIGHT=Human immunoglobulin kappa constant region. Heavy=Human immunoglobulin gamma 1 or gamma 4 PE constant region. L=leader. SV=SV40 polyadenylation region.

IDEC's NEOSPLA expression vectors were designed for large scale production of immunoglobulin genes (See, Reff et al, *Blood*, (1994), 83, 435-445, incorporated by reference in its entirety). Mouse/human chimerics, primate/human chimerics and human antibodies have been successfully expressed at high levels using these vectors. NEOSPLA contains a neomycin phosphotransferase gene for selection of CHO cells that have stably integrated the plasmid vector DNA. In addition, NEOSPLA contains a dihydrofolate reductase gene for amplification in methotrexate, a human constant light chain (either κ or λ) and a human constant heavy chain region (either $\gamma 1$ or $\gamma 4$ (PE)). Gamma $\gamma 4$ (PE) is the human $\gamma 4$ constant region with 2 mutations, a glutamic acid in the CH2 region which was introduced to eliminate residual FcR binding, and a proline substitution in the hinge region, intended to enhance the stability of the heavy chain disulfide bond interaction, Algre et al, *J. Immunol.*, 148, 3461-3468, (1992); Angal et al, *Mol. Immunol.*, 30, 105-108 (1993), both of which are incorporated by reference herein. Unique restriction sites have been incorporated into the vector in order to facilitate insertion of the desired and light variable regions. Reff et al., *Blood*, (1994), 83, 435-445.

The light chain of RF-2 has been cloned into NEOSPLA in duplicate and sequenced following the method of Sanger et al. Sanger et al., *Proc. Natl. Acad. Sci.* (1977), 74, 5463-5467. The kappa chain is a member of the kappa 2 subgroup. Similarly, the human heavy chain variable region of RF-2 has been isolated and cloned in front of the human $\gamma 1$ constant domain.

The light chain coding genes of RF-1 and RF-2 were readily cloned, whereas cDNA for the genes encoding the heavy chains could not be generated using the common Tac reverse transcriptase. However, this problem was obviated by substituting a high temperature, 70° C., reverse transcriptase. Thereby, intact PCR products could be generated with primers primarily derived from $V_H 2$ family genes.

The amino acid sequence and the nucleic acid sequence for the RF-1 light and heavy variable domains may be found in FIGS. 7a and 7b, respectively. The amino acid sequence and the nucleic acid sequence for the light and heavy variable domains for RF-2 may be found in FIGS. 8a and 8B, respectively. FIGS. 9a-9c depict the nucleic acid and amino acid sequence of RF-1 as expressed in the subject NEOSPLA vector. FIGS. 9a and 9b depict the leader, variable light and heavy, and human constant domain sequences, i.e., the human kappa domain and the human gamma/constant domain. FIG. 9c shows the amino acid and nucleic acid sequence of the human gamma/constant domain. FIG. 10 depicts schematically an expression vector which provides for the expression of the sequences set forth in FIGS. 9a-9c and thereby recombinant RF-1 in CHO cells.

FIGS. 11a-11a similarly depict the amino acid and nucleic acid sequences of the leader sequence, RF-1 variable light, human kappa constant region, RF-2 variable heavy, and human gamma/constant domain. FIG. 12 depicts sche-

matically an expression vector which provides for the expression of recombinant RF-2 in CHO cells.

EXAMPLE 7

Development of a protocol for cloning of EBV transformed cells:

Antibody production from EBV transformed cells continuously decrease, and ultimately ceases. Kozbor et al., *J. Immunol.* (1981), 127, 1275-1280. To immortalize the antibody production, it is therefore essential to extract the immunoglobulin coding genes from the cells before this event and transfer those into an appropriate expression system. In order to isolate the genes coding for the antigen binding variable domains of antibodies produced by EBV transformed cells, it is essential to ensure that the cell material is monoclonal. EBV transformed cells are, however, very difficult to clone whether by limiting dilution or in semisolid agar. Isoelectric focusing gel electrophoresis of protein A purified preparations of our two anti-F protein antibodies, RF-1 and RF-2, showed at least two populations of antibodies in the RF-2 preparation and the possibility of oligoclonality in the RF-1 preparation.

By using the mouse thymoma line EL-4 B5 Zhang et al, *J. Immunol.*, (1990), 144, 2955-2960, as feeder layer, cells were expanded from a single cell through limiting dilution. The human thymoma cell line EL-4 B5 expresses gp39 in a membrane receptor way that induces B cells to grow. 5×10^4 EL-4 B5 cells/well were plated out in a microliter plate, and cells from the cultures were plated out on the EL-4 B5 layer at various concentrations, from 0.38 cells/well and up. The number of wells with growth for each of the concentration plated were counted after an appropriate amount of time.

The supernatant was tested for presence of human IgG and for antigen-specific IgG. With this protocol we have isolated and cloned the cells that produce RF-1 (see Table V) and RF-2 (see Table VI), respectively, from the original oligoclonal preparations. The non-specific antibodies found in the cloning were only analyzed with respect to isotype, and were found to be the same as the specific antibodies, IgG1k. Based on the yield of F-protein specific clones from freezes made at various time points during the cultivation of RF-1, as well as the amount of IgG that was produced, it was estimated that the specific antibody made up approximately $\frac{1}{20}$ of the total antibody amount shortly after the start of the culture and disappeared after approximately 8 months in culture. RF-2 made up a much higher part of the total IgG, no less than 10% at any given time. Antibody from the oligoclonal preparations was used to generate the in vitro neutralization data, resulting in an overestimation of the ED50 titers. Our affinity studies with plasmon resonance, however, were not dependent on using pure antibodies. The affinity studies using titration micro calorimetry was done with cloned material.

TABLE V

# cells/well	# wells	# anti-F wells (%)	# wells with growth (%)
30	48	48(100)	48(100)
10	48	48(100)	48(100)
3.3	96	27(28)	68(71)
1.1	192	17(9)	112(58)
0.38	384	18(5)	116(30)

*Legend for Table V: Cloning of RF-1 by limiting dilution. EL4-B5 cells were plated out at 5×10^4 cells/well in a flat bottomed 96 well plate. Approximately 24 hours later, RF-1 cells in exponential growth were plated out on the feeder layer at the described concentrations. After 2-3 weeks, the wells were scored for growth and for presence of anti-F activity.

TABLE VI*

# cells/well	# wells	# anti-F wells (%)	# wells with growth (%)
30	40	40(100)	15(37.5)
10	120	120(100)	22(18)
3.3	120	102(85)	9(7.5)
1.1	120	50(41.6)	1(0.83)
.33	180	30(16.7)	5(2.8)

*Legend for Table XIV: Cloning of RF-2 by limiting dilution. Done as in Table VIII.

In order to confirm the clinical applicability of the two human monoclonal antibodies with in vitro virus neutralizing activity, these antibodies are further characterized with respect to their efficacy in clearing RSV infection in two different animal models. These preclinical performance evaluations are effected with material produced by CHO cells transfected with the cloned genes coding for the antibodies inserted into a proprietary expression vector (see FIG. 6). Two antibody models, one with intact complement and Fc receptor binding domains, γ 1, and one void of these domains, γ 4 (PE mutant), Alegre et al., *J. Immunol.*, (1992), 148, 3461–3468; Angal et al., *Molecular Immunology*, (1993), 30, 105–108, will be tested. The rationale for testing γ 4 version is based on two considerations: (i) Anti-F-protein Fabs have shown significant virus neutralizing effect in vitro Barbas et al., *Proc. Natl. Acad. Sci.* (1992), 89, 10164–10168, as well as in vivo, Crowe et al., *Proc. Natl. Acad. Sci.* (1994), 91, 1386–1390, albeit when administered directly into the lung, (ii) potentially avoiding lung damage caused by effector function activation in sensitive tissue already stressed by virus infection could be advantageous. A set of nonspecific control antibodies, one γ 1 and one γ 4 (PE), will be generated from an in-house non-specific hybridoma IgG₁ antibody.

The first animal model is a mouse model, Taylor et al., *J. Immunology* (1984), 52, 137–142; Walsh, E. E., *J. Infectious Diseases* (1994), 170, 345–350. This model is used to determine the effective dose, defined as the smallest dose resulting in a 2 log reduction in virus load in the lung tissue after 1 weeks incubation. This model is also used to determine which of the antibody models to proceed with. The second animal model is a primate model using the African green monkey, Kakuk et al., *J. Infectious Diseases* (1993), 167, 553–561. RSV causes lung damage in the African green monkey, and this model's main purpose is for evaluating the damage preventing properties of the antibodies. The number of tests with this model will be limited to test one antibody in 5 different doses. The antibody, the dose and the infusion date relative to infection date will be determined based on the findings with the mouse model. Lung section is examined for virus load in plaque assay and by light microscopy for detection of lesions caused by RSV.

It will be observed if any changes in the amino acid sequence have taken place during the process of stimulating and expanding the cells that produce the two antibodies. This is done by testing with a set of PCR primers based on the CDR3 regions of the heavy chains of RF-1 and RF-2 whether the sequences of the genes coding for RF-1 and RF-2 are present in the original frozen cell material from which the two cell lines were generated. The positive control is RF-1 and RF-2 spiked source cells. The analysis follows the principles established by Levy et al., 1989, Levy et al., *J. Exp. Med.* (1989), 169:2007 and Alegre et al., *J. Immunol.* (1992), 148, 3461–3468; Angal et al., *Molecular Immunology* (1993), 30, 105–108; Foote et al., *Nature* (1991), 352, 530–532; Rada et al., *Proc. Natl. Acad. Sci.* (1991), 88,

5508–5512; Kocks et al., *Rev. Immunol.* (1989), 7, 537–559; Wysocki et al., *Proc. Natl. Acad. Sci.* (1986), 83, 1847–1851; Kipps et al., *J. Exp. Med.* (1990), 171, 189–196; Ueki et al., *Exp. Med.* (1990), 171, 19–34.

EXAMPLE 8

Generate CHO cell lines that produce large amounts (>100 mg/liter) of RF-1 and RF-2:

- a. Transfect expression plasmids, isolate and expand G418 resistant CHO clones expressing the highest levels of RF-1 and RF-2.

Once the RF-1 and RIF-2 variable region genes are cloned into NEOSPLA, Chinese hamster ovary (CHO) cells (DG44), Urlaub et al., *J. Somat. Cell Mol. Genet.*, (1986), 16, 555, are transformed with the plasmid DNA. CHO cells are grown in SSFM H minus hypoxanthine and thymidine (GIBCO). 4×10^6 cells are electroporated with 25 μ g plasmid DNA using a BTX 600 electroporation device (BTX, San Diego, Calif.) in 0.4 ml disposable cuvettes. Prior to electroporation, the plasmid DNA will be restricted with Pac I which separates the genes expressed in mammalian cells from the portion of the plasmid used for growth in bacteria. Conditions for electroporation are 230 volts, 400 micro faradays, 13 ohms. Each electroporation is plated into a 96 well dish (about 40,000 cells/well). Dishes are fed with media containing G418 (Geneticin, GIBCO) at 400 μ g/ml three days following electroporation, and thereafter, periodically, until colonies arise. Supernatant from colonies is assayed in ELISA for the presence of human IgG and for anti-F-protein activity.

- b. Amplify the expression of antibody in methotrexate.

The G418 resistant colonies producing the highest amount of immunoglobulin are then transferred to larger vessels and expanded. The expression of the highest secreting G418 clone is increased by gene amplification, by selection in 5 nM methotrexate (MTX) in 96 well dishes. The 5 nM colonies producing the highest amount of antibody are then expanded and then expression amplified again by selection in 50 nM. MTX in 96 well dishes. Following this protocol, we have previously been able to derive CHO cells that secrete greater than 200 mgs/liter in 7 days in spinner culture (greater than 0.5 gram/liter in fermentors in 6 days). Human antibody is then purified from supernatant using protein A affinity chromatography.

- c. Produce and purify antibody.

100 mg of each antibody is generated. The selected antibody is produced in amounts determined from the mouse model studies. Spinner flasks with selected CHO transfectomas in CHO-S SFM II serum free medium (GIBCO Cat. No. 91-0456DK) with 50 nM methotrexate are used to produce antibody in the required amounts. Supernatant are harvested and filtered through a set of filters to remove particular material, ending up with a 0.2 μ m filter. The supernatant is run through a protein A column with a predetermined size based on the total amount of antibody. After washing, the antibody is eluted from the column with 0.1M Glycine/HCl, pH 2.8, into a neutralization buffer, 1M Tris./HCl, pH 7.4. The elution/neutralization buffer is exchanged extensively, ≥ 1000 times, with sterile PBS by ultrafiltration through an Amicon Centriprep or Centricon 30 (Cat. no. 4306 and 4209). The concentration of antibody is adjusted to 2 mg/ml and sterilized by filtration through a 0.2 μ m filter. The antibody is purified and stored on ice in 2 ml cryotubes until use in animals.

EXAMPLE 9

Characterize RF-1 and RF-2 in respect to performance in RSV animal models:

The performance of RF-1 and RF-2 is determined using appropriate animal models. The evaluation is divided into two steps, first (a) a Balb/c model, Taylor et al., *J. Immunology* (1984), 52, 137–142; Crowe et al., *Proc. Natl. Acad. Sci.* (1994), 91, 1396–1390; Connors et al., *J. Virology* (1992), 66, 7444–7451, to determine the potency of the antibodies, as well as to determine what type of support (effector) functions are essential for the antibody to clear the virus load. From the data gained in the mouse model, one candidate is chosen for further studies in a primate model. The primate model is an African green monkey model, Kakuk et al., *J. Infectious Diseases* (1993), 167, 553–561. A primate model is especially suitable for confirming that the subject monoclonal antibodies can be used to prevent virus associated lung damage.

a. Test performance in mouse model.

The rodent-model we have chosen is the Balb/c mouse. This model is well characterized, Crowe et al., *Proc. Natl. Acad. Sci.* (1994), 91, 1386–1390; Connors et al., *J. Virology* (1992), 66, 7444–7451, for studies on passive therapy studies. Balb/c mice are highly permissive to growth of RSV in both upper and lower airways at all ages, Taylor et al., *J. Immunology* (1984), 52, 137–142. Animals are housed in groups of 5, fed standard mouse chow and water ad libitum and cared for according to the Rochester General Hospital vivarium guidelines. These guidelines are in compliance with the New York State Health Department, the Federal Animal Welfare Act and DHHS regulations. All procedures, including injections, virus infection, orbital bleeding and sacrifice by cervical dislocation, are performed under penthrane anesthesia in a vented hood.

i. Determine effective dose of antibody and compare performance of $\gamma 1$ and $\gamma 4$ (PE version) of RF-1 and RF-2.

Groups of 5 mice are infected by intranasal instillation of 10^6 Long (subgroup A) or 10^5 18537 (subgroup B) plaque forming units (PFU) of RSV in a 100 μ L volume on day 0. On day four, at peak virus titer, animals will be injected intraperitoneally with each of the four F-protein specific monoclonal antibody preparations or control antibody. The doses tested are initially centered around a reference dose calculated to provide a serum neutralization titer of approximately 1:300 or greater from in vitro studies. This titer has been associated with protective levels against challenge with RSV in small animals. Dose response is evaluated by treatment with 25, 5, 1, $\frac{1}{2}$ and $\frac{1}{5}$ of the reference dose. Experiments with higher or lower doses are performed if warranted. Control mice are injected with an equivalent dose of the isotype matched monoclonal antibodies, as described above. Twenty-four hours later; day 5 is the peak of virus shedding, the mice are sacrificed. Serum is obtained by intracardiac puncture and the nasal turbinates and lungs are removed, weighed and homogenized in 1 and 2 ml of NMM, respectively. Homogenates are titered for virus on Hep-2 cells, and virus titers expressed as TCID₅₀/gm tissue. The mean titers between groups are compared to the control group by the student t-test. Serum is obtained at the time of infection and at sacrifice for human monoclonal antibody quantification by enzyme immunoassay and neutralization assay. It is anticipated that the greatest reductions in virus titer will be in lung virus growth since IgG isotypes are not actively secreted (in contrast to IgA) in the upper respiratory tree. Should therapy on day 4 of infection prove ineffective at reducing lung virus, therapy on days 2 and/or 3 will be assessed.

The titer of each monoclonal antibody in stock solutions and in serum from injected animals is determined using an

ELISA, as described supra. RSV fusion protein purified by affinity chromatography according to established methods Walsh et al., *J. Gen. Virol.* (1985), 66:409–415 is used in the solid phase. A separate assay for the RSV G protein will also be devised for evaluation of mouse IgG responses to experimental RSV infection. Rabbit antibody specific for human IgG and mouse IgG (available from Viron Systems, Inc., Bethesda, Md.) is used to detect human monoclonal antibody or mouse antibody in the ELISA.

The dose response effect of the monoclonal antibodies are determined for the antibodies as the lowest antibody titer which reduces virus titers more than 2 log₁₀ or >99% reduction in virus titer. The degree of protection are correlated to the serum antibody levels achieved at the time of sacrifice. In addition, the potential synergistic effect of various combinations of human monoclonal antibodies is determined. The results of the initial in vitro studies outlined above will be used to guide the in vivo experiments. For instance, if RF-1 and RF-2 have distinct antigenic binding sites on the RSV F protein, combinations of the same isotype ($\gamma 1$ or $\gamma 4$) may provide for synergistic protection.

ii. Histological evaluation of lung tissue.

The effect of passive therapy on lung inflammation is evaluated by standard histopathological and immunohistochemical techniques. Both peribronchiolar infiltrates and alveolar infiltrates have been described in the mouse following either primary or secondary infections, Connors et al., *J. Virology*, (1992), 66, 7444–7451. Experimental animals are treated with monoclonal antibody, as described above. Uninfected untreated control mice serve as comparisons for evaluating histological effects. On days 5 and 8 after infection, the lungs are removed and inflated with formalin under constant filling pressure (30 cm H₂O) for 30 minutes. After sectioning and staining with hematoxylin-eosin, the degree of inflammatory infiltrate (PMN and lymphocytic separately) in the peribronchiolar and alveolar areas is determined using a standardized scoring system. Since it is anticipated that the $\gamma 1$ and $\gamma 4$ monoclonal antibodies may fix and activate complement differentially, the lung sections are stained for mouse C3 deposition in areas of inflammation using a commercially available rabbit anti-mouse C3 antibody (Viron Systems, Inc. Bethesda, Md.) and peroxidase conjugated goat and-rabbit IgG.

In addition to evaluation of histological changes seen in fixed pulmonary tissues, pulmonary inflammation is assessed by evaluation of alveolar cytology. Groups of mice, treated as described above, are sacrificed and a bronchoalveolar lavage (BAL) performed by repeatedly infusing 3 ml PBS into the lower airway. Cell counts of the BAL will be performed, and the cell type identified by staining of cyto-centrifuge preparations.

iii. Effect of antibody therapy on the natural immune response to infection.

In the cotton rat and owl monkey models, passive therapy of RSV infection with polyclonal IgG preparations diminishes the subsequent natural antibody response to the virus, although animals are fully protected upon re challenge, Hemming et al. *J. Infectious Diseases* (1985), 152, 1083–1086; Prince et al., *Virus Research* (1985), 3, 193–206. In contrast, Graham found that treated mice had both blunted antibody responses and were susceptible to virus re challenge, Graham et al., *Ped. Research* (1993), 34, 167–172. To assess this possibility using human monoclonal antibodies, mice are infected with the Long strain of RSV and treated with a protective dose of antibody on day 4, as outlined above. Controls will include infected untreated animals, and uninfected treated animals. Mice are bled for

antibody determination every other week for 8 weeks and then every 4 weeks for an additional 8 weeks. Both human monoclonal antibody and mouse antibody to the RSV F and G proteins are determined by ELISA. In addition, the neutralization titer of the serum determined at each time point. The contributions to neutralization by the residual human monoclonal antibody and actively produced mouse antibody are inferred from the ELISA results and by the results of neutralizing activity of the uninfected antibody treated controls. When human monoclonal antibody is undetectable by ELISA, animals are rechallenged with the same strain of RSV. After 4 days, the animals are sacrificed and the lungs and nasal tissues titered for virus and compared to control groups.

In order to assess the impact of monoclonal antibody therapy on cytotoxic T-cells (CTL) induction, similar experiments are carried, but six weeks after infection, mice are sacrificed and spleen cell cultures stimulated with live RSV for 5 days, Walsh, E. E., *J. Infectious Diseases* (1994), 170, 345–350. CTL activity is assessed by standard Chromium 51 release assay using persistently infected Balb/c fibroblast cell line (BCH4 cells) and compared to an uninfected Balb/c fibroblast line.

Based primarily on the effective dose studies of passive therapy of established RSV infections, it is then determined which antibody, RF-1 or RF-2, is the most efficacious for preventing or treating RSV infection. The choice between the $\gamma 1$ or $\gamma 4$ (PE) versions takes the lung histology studies into account, in particular whether recruitment of complement appear to be significantly enhanced with the Clq binding antibody. Massive activation of complement could potentially have adverse effects, although enhanced vascularization that follows might increase the virus-antibody confrontation.

c. Test performance in monkey model.

The decisive test for the selected antibody is in a primate model. We have chosen the African green monkey (*Cercopithecus aethiops*) because it is highly permissive for RSV, and infection leads to enhanced lung pathology and detectable lesions, Kakuk et al., *J. Infectious Diseases* (1993), 167, 553–561. African green monkeys are also readily available and not endangered. This monkey weighs between 5 and 10 kgs. The highest expected maximal dose of antibody is 20 mgs/kg. Three animals of each 10 kgs with 20 mgs/kg equals 600 mgs of antibody. Some wild African green monkeys are naturally immune to RSV, and a requirement for entering monkeys into our study is that they are serum negative to RSV.

Based on the baseline established in the mouse model, effective dose/kg and infection time prior to therapy, a

limited series of tests are performed in order to establish effective dose for virus reduction, as well as to confirm whether this correlates with prevention of lung pathology, in particular parenchymal inflammatory involvement. Only one virus strain, Long (subtype A) is tested. Initially 25, 5, 1, and $\frac{1}{25}$ times the reference dose is tested. Two control groups, one that receive virus but no antibody, and another that receives virus and maximal dose of the isotype matched control antibody, are analyzed. Essentially, the experiments are effected as described above. Monkeys in groups of 3 are also infected by intranasal instillation with 10^6 PFU of virus. Six to seven days after infection with virus the monkeys are sacrificed and lung and pharynx samples are taken for viral assays as described above and for histology.

Histology are performed essentially, as described above. Briefly, the lungs are perfused with 10% neutral buffered formalin under constant filling pressure. The lungs will remain in formalin for at least one week. After sectioning and staining with hematoxylin-eosin, the slides are evaluated histopathologically according to Kakuk et al., *J. Infectious Diseases* (1993), 167, 553–561. Serum samples are also be taken in order to determine the titer of human antibody to RSV in ELISA and in Infection Neutralization assays.

EXAMPLE 10

1. Confirm tissue specificity by in vitro test on human tissue sections.

The antibody is then further tested for potential cross reactivity to normal tissues by immunohistology studies on different frozen normal tissue sections from two different individuals. Briefly, Cryostat microtome cuts of frozen tissues are subjected to 3 tests: Fixation analysis, a Nitration analysis and a specificity/distribution analysis Purified biotin labeled anti-RSV F-protein antibody in PBS with 1% BSA is added, and the slide is incubated for 30 min. in a humidified chamber at 200C. The slide is then washed in PBS with 1% BSA. The slide is subsequently incubated with Avidin-HRP in PBS with 1% BSA for 30 min. HRP is allowed to react with 3,3 diaminobenzidine-tetrahydrochloride, which forms an insoluble precipitate stain mediated by oxidation with HRP. This will identify any potential cross reactions of the subject human monoclonal antibodies. This test will be performed by Impath Laboratories, N.Y., N.Y, and is approved by the FDA for I.N.D. submissions for products destined for human therapy. This histology approach uses pre-existing tissue and is less costly than the alternative, targeting studies of RSV infected monkeys with radiolabeled antibody.

SEQUENCE LISTING

(1) GENERAL INFORMATION:

(i i i) NUMBER OF SEQUENCES: 19

(2) INFORMATION FOR SEQ ID NO:1:

(i) SEQUENCE CHARACTERISTICS:

(A) LENGTH: 31 base pairs

(B) TYPE: nucleic acid

(C) STRANDEDNESS: single

(D) TOPOLOGY: linear

-continued

(i i) MOLECULE TYPE: DNA (genomic)

(i x) FEATURE:

(A) NAME/KEY: misc_feature
 (B) LOCATION: 1
 (D) OTHER INFORMATION: /note= "Nucleotide 1 wherein N =
 (A G)10."

(i x) FEATURE:

(A) NAME/KEY: misc_feature
 (B) LOCATION: 9
 (D) OTHER INFORMATION: /note= "Nucleotide 9 wherein N =
 (T / C)."

(i x) FEATURE:

(A) NAME/KEY: misc_feature
 (B) LOCATION: 13
 (D) OTHER INFORMATION: /note= "Nucleotide 13 wherein N =
 (G / C)."

(i x) FEATURE:

(A) NAME/KEY: misc_feature
 (B) LOCATION: 22
 (D) OTHER INFORMATION: /note= "Nucleotide 22 wherein N =
 (G / C)."

(x i) SEQUENCE DESCRIPTION: SEQ ID NO:1:

N A C G C G T G N C C A N T C C C A G G T N C A G C T G G T G

3 1

(2) INFORMATION FOR SEQ ID NO:2:

(i) SEQUENCE CHARACTERISTICS:

(A) LENGTH: 31 base pairs
 (B) TYPE: nucleic acid
 (C) STRANDEDNESS: single
 (D) TOPOLOGY: linear

(i i) MOLECULE TYPE: DNA (genomic)

(i x) FEATURE:

(A) NAME/KEY: misc_feature
 (B) LOCATION: 1
 (D) OTHER INFORMATION: /note= "Nucleotide 1 wherein N =
 (A G)10."

(i x) FEATURE:

(A) NAME/KEY: misc_feature
 (B) LOCATION: 11
 (D) OTHER INFORMATION: /note= "Nucleotide 11 wherein N =
 (T / C)."

(i x) FEATURE:

(A) NAME/KEY: misc_feature
 (B) LOCATION: 22
 (D) OTHER INFORMATION: /note= "Nucleotide 22 wherein N =
 (A / G)."

(i x) FEATURE:

(A) NAME/KEY: misc_feature
 (B) LOCATION: 26
 (D) OTHER INFORMATION: /note= "Nucleotide 26 wherein N =
 (C / T)."

(i x) FEATURE:

(A) NAME/KEY: misc_feature
 (B) LOCATION: 29
 (D) OTHER INFORMATION: /note= "Nucleotide 29 wherein N =
 (C / A)."

(x i) SEQUENCE DESCRIPTION: SEQ ID NO:2:

N A C G C G T G T C N T G T C C C A G G T N C A G N T G N A G

3 1

(2) INFORMATION FOR SEQ ID NO:3:

(i) SEQUENCE CHARACTERISTICS:

(A) LENGTH: 28 base pairs

-continued

- (B) TYPE: nucleic acid
- (C) STRANDEDNESS: single
- (D) TOPOLOGY: linear

(i i) MOLECULE TYPE: DNA (genomic)

(i x) FEATURE:

- (A) NAME/KEY: misc_feature
- (B) LOCATION: 1
- (D) OTHER INFORMATION: /note= "Nucleotide 1 wherein N =
- (A G)10."

(x i) SEQUENCE DESCRIPTION: SEQ ID NO:3:

N A C G C G T G T C C A G T G T G A G G T G C A G C T G

2 8

(2) INFORMATION FOR SEQ ID NO:4:

(i) SEQUENCE CHARACTERISTICS:

- (A) LENGTH: 25 base pairs
- (B) TYPE: nucleic acid
- (C) STRANDEDNESS: single
- (D) TOPOLOGY: linear

(i i) MOLECULE TYPE: DNA (genomic)

(i x) FEATURE:

- (A) NAME/KEY: misc_feature
- (B) LOCATION: 1
- (D) OTHER INFORMATION: /note= "Nucleotide 1 wherein N =
- (A G)10."

(x i) SEQUENCE DESCRIPTION: SEQ ID NO:4:

N A C G C G T G T C C T G T C C C A G G T G C A G

2 5

(2) INFORMATION FOR SEQ ID NO:5:

(i) SEQUENCE CHARACTERISTICS:

- (A) LENGTH: 30 base pairs
- (B) TYPE: nucleic acid
- (C) STRANDEDNESS: single
- (D) TOPOLOGY: linear

(i i) MOLECULE TYPE: DNA (genomic)

(i x) FEATURE:

- (A) NAME/KEY: misc_feature
- (B) LOCATION: 1
- (D) OTHER INFORMATION: /note= "Nucleotide 1 wherein N =
- (A G)10."

(x i) SEQUENCE DESCRIPTION: SEQ ID NO:5:

N A C G C G T G T C T G G C C G A A G T G C A G C T G G T G

3 0

(2) INFORMATION FOR SEQ ID NO:6:

(i) SEQUENCE CHARACTERISTICS:

- (A) LENGTH: 27 base pairs
- (B) TYPE: nucleic acid
- (C) STRANDEDNESS: single
- (D) TOPOLOGY: linear

(i i) MOLECULE TYPE: DNA (genomic)

(i x) FEATURE:

- (A) NAME/KEY: misc_feature
- (B) LOCATION: 1
- (D) OTHER INFORMATION: /note= "Nucleotide 1 wherein N =
- (A G)10."

(x i) SEQUENCE DESCRIPTION: SEQ ID NO:6:

N G C C C T T G G T G C T A G C T G A G G A G A C G G

2 7

-continued

(2) INFORMATION FOR SEQ ID NO:7:

(i) SEQUENCE CHARACTERISTICS:

- (A) LENGTH: 31 base pairs
- (B) TYPE: nucleic acid
- (C) STRANDEDNESS: single
- (D) TOPOLOGY: linear

(i i) MOLECULE TYPE: DNA (genomic)

(i x) FEATURE:

- (A) NAME/KEY: misc_feature
- (B) LOCATION: 1
- (D) OTHER INFORMATION: /note= "Nucleotide 1 wherein N = (A G)10."

(x i) SEQUENCE DESCRIPTION: SEQ ID NO:7:

N C C A G G T G C A C G A T G T G A C A T C C A G A T G A C C

3 1

(2) INFORMATION FOR SEQ ID NO:8:

(i) SEQUENCE CHARACTERISTICS:

- (A) LENGTH: 30 base pairs
- (B) TYPE: nucleic acid
- (C) STRANDEDNESS: single
- (D) TOPOLOGY: linear

(i i) MOLECULE TYPE: DNA (genomic)

(i x) FEATURE:

- (A) NAME/KEY: misc_feature
- (B) LOCATION: 1
- (D) OTHER INFORMATION: /note= "Nucleotide 1 wherein N = (A G)10."

(x i) SEQUENCE DESCRIPTION: SEQ ID NO:8:

N C C T G G A T C A C G A T G T G A T A T T G T G A T G A C

3 0

(2) INFORMATION FOR SEQ ID NO:9:

(i) SEQUENCE CHARACTERISTICS:

- (A) LENGTH: 30 base pairs
- (B) TYPE: nucleic acid
- (C) STRANDEDNESS: single
- (D) TOPOLOGY: linear

(i i) MOLECULE TYPE: DNA (genomic)

(i x) FEATURE:

- (A) NAME/KEY: misc_feature
- (B) LOCATION: 1
- (D) OTHER INFORMATION: /note= "Nucleotide 1 wherein N = (A G)10."

(x i) SEQUENCE DESCRIPTION: SEQ ID NO:9:

N C C A G A T A C A C G A T G T G A A A T T G T G T T G A C

3 0

(2) INFORMATION FOR SEQ ID NO:10:

(i) SEQUENCE CHARACTERISTICS:

- (A) LENGTH: 30 base pairs
- (B) TYPE: nucleic acid
- (C) STRANDEDNESS: single
- (D) TOPOLOGY: linear

(i i) MOLECULE TYPE: DNA (genomic)

(i x) FEATURE:

- (A) NAME/KEY: misc_feature
- (B) LOCATION: 1
- (D) OTHER INFORMATION: /note= "Nucleotide 1 wherein N = (A G)10."

(x i) SEQUENCE DESCRIPTION: SEQ ID NO:10:

-continued

NTCTGGTGCA CGATGTGACA TCGTGATGAC

3 0

(2) INFORMATION FOR SEQ ID NO:11:

- (i) SEQUENCE CHARACTERISTICS:
 (A) LENGTH: 31 base pairs
 (B) TYPE: nucleic acid
 (C) STRANDEDNESS: single
 (D) TOPOLOGY: linear

(i i) MOLECULE TYPE: DNA (genomic)

- (i x) FEATURE:
 (A) NAME/KEY: misc_feature
 (B) LOCATION: 1
 (D) OTHER INFORMATION: /note= "Nucleotide 1 wherein N =
 (A G)10."

- (i x) FEATURE:
 (A) NAME/KEY: misc_feature
 (B) LOCATION: 28
 (D) OTHER INFORMATION: /note= "Nucleotide 28 wherein N =
 (G / C)."

(x i) SEQUENCE DESCRIPTION: SEQ ID NO:11:

NTGCAGCCAC CGTACGTTTG ATTTCCANCT T

3 1

(2) INFORMATION FOR SEQ ID NO:12:

- (i) SEQUENCE CHARACTERISTICS:
 (A) LENGTH: 321 base pairs
 (B) TYPE: nucleic acid
 (C) STRANDEDNESS: single
 (D) TOPOLOGY: linear

(i i) MOLECULE TYPE: DNA (genomic)

- (i x) FEATURE:
 (A) NAME/KEY: CDS
 (B) LOCATION: 1..321

(x i) SEQUENCE DESCRIPTION: SEQ ID NO:12:

GAC	ATC	CAG	ATG	ACC	CAG	TCT	CCA	TCC	TCC	CTG	TCT	GCA	TCT	GTC	GGA	4 8
Asp	Ile	Gln	Met	Thr	Gln	Ser	Pro	Ser	Ser	Leu	Ser	Ala	Ser	Val	Gly	
1				5					10					15		
GAC	AGA	GTC	ACC	ATC	ACT	TGC	CGG	GCA	GGT	CAG	AGG	ATT	GCT	AGT	TAT	9 6
Asp	Arg	Val	Thr	Ile	Thr	Cys	Arg	Ala	Gly	Gln	Arg	Ile	Ala	Ser	Tyr	
			20					25					30			
TTA	AAT	TGG	TAT	CAG	CAC	AAA	CCA	GGG	AAA	GCC	CCT	AAG	CTC	CTG	ATA	1 4 4
Leu	Asn	Trp	Tyr	Gln	His	Lys	Pro	Gly	Lys	Ala	Pro	Lys	Leu	Leu	Ile	
		35					40					45				
TAT	GCT	GGA	TCC	AAT	TTG	CAC	CGT	GGG	GTC	CCG	TCA	AGG	TTC	AGT	GGC	1 9 2
Tyr	Ala	Gly	Ser	Asn	Leu	His	Arg	Gly	Val	Pro	Ser	Arg	Phe	Ser	Gly	
	50					55					60					
GGT	GGA	TCT	GGG	ACA	GAT	TTC	ACT	CTC	ACC	ATC	AAC	AGT	CTG	CAA	CCT	2 4 0
Gly	Gly	Ser	Gly	Thr	Asp	Phe	Thr	Leu	Thr	Ile	Asn	Ser	Leu	Gln	Pro	
65					70					75					80	
GAA	GAT	TTT	GCA	ACT	TAC	TAT	TGT	CAA	CAG	GCT	TAC	AGT	ACC	CCC	TGG	2 8 8
Glu	Asp	Phe	Ala	Thr	Tyr	Tyr	Cys	Gln	Gln	Ala	Tyr	Ser	Thr	Pro	Trp	
			85					90						95		
ACT	TTC	GGC	CCA	GGG	ACC	AAG	GTG	GAA	ATC	AAA						3 2 1
Thr	Phe	Gly	Pro	Gly	Thr	Lys	Val	Glu	Ile	Lys						
			100					105								

(2) INFORMATION FOR SEQ ID NO:13:

- (i) SEQUENCE CHARACTERISTICS:
 (A) LENGTH: 378 base pairs

-continued

(B) TYPE: nucleic acid
 (C) STRANDEDNESS: single
 (D) TOPOLOGY: linear

(i i) MOLECULE TYPE: DNA (genomic)

(i x) FEATURE:

(A) NAME/KEY: CDS
 (B) LOCATION: 1..378

(x i) SEQUENCE DESCRIPTION: SEQ ID NO:13:

CAG	GTG	CAG	TTG	CAG	GAG	TCT	GGT	CCT	GTG	GTG	GTG	AAA	CCC	ACA	GAG	48
Gln	Val	Gln	Leu	Gln	Glu	Ser	Gly	Pro	Val	Val	Val	Lys	Pro	Thr	Glu	
		110					115					120				
ACC	CTC	ACG	CTG	ACC	TGC	ACC	GTC	TCT	GGG	TTC	TCA	CTC	AGC	AAC	CCT	96
Thr	Leu	Thr	Leu	Thr	Cys	Thr	Val	Ser	Gly	Phe	Ser	Leu	Ser	Asn	Pro	
	125					130					135					
AGA	ATG	GGT	GTG	ACC	TGG	ATC	CGT	CAG	CCC	CCC	GGG	AAG	GCC	CTA	GAA	144
Arg	Met	Gly	Val	Thr	Trp	Ile	Arg	Gln	Pro	Pro	Gly	Lys	Ala	Leu	Glu	
140					145					150					155	
TGG	CTT	GGA	AAC	ATT	TTT	TCG	AGT	GAC	GAG	AAG	TCC	TTC	AGT	CCT	TCT	192
Trp	Leu	Gly	Asn	Ile	Phe	Ser	Ser	Asp	Glu	Lys	Ser	Phe	Ser	Pro	Ser	
				160					165					170		
CTG	AAG	AGC	AGA	CTC	ACC	ACC	TCC	CAG	GAC	ACC	TCC	AGA	AGC	CAG	GTG	240
Leu	Lys	Ser	Arg	Leu	Thr	Thr	Ser	Gln	Asp	Thr	Ser	Arg	Ser	Gln	Val	
			175					180					185			
GTC	CTA	AGC	TTG	ACC	AAC	GTG	GAC	CCT	GTG	GAC	ACA	GCC	ACA	TAT	TAC	288
Val	Leu	Ser	Leu	Thr	Asn	Val	Asp	Pro	Val	Asp	Thr	Ala	Thr	Tyr	Tyr	
		190					195					200				
TGT	GCA	CGG	GTA	GGA	CTG	TAT	GAC	ATC	AAT	GCT	TAT	TAC	CTA	TAC	TAC	336
Cys	Ala	Arg	Val	Gly	Leu	Tyr	Asp	Ile	Asn	Ala	Tyr	Tyr	Leu	Tyr	Tyr	
	205					210					215					
CTG	GAT	TAT	TGG	GGG	CAG	GGG	ACC	CTG	GTC	ACC	GTC	TCC	TCA			378
Leu	Asp	Tyr	Trp	Gly	Gln	Gly	Thr	Leu	Val	Thr	Val	Ser	Ser			
220					225					230						

(2) INFORMATION FOR SEQ ID NO:14:

(i) SEQUENCE CHARACTERISTICS:

(A) LENGTH: 318 base pairs
 (B) TYPE: nucleic acid
 (C) STRANDEDNESS: single
 (D) TOPOLOGY: linear

(i i) MOLECULE TYPE: DNA (genomic)

(i x) FEATURE:

(A) NAME/KEY: CDS
 (B) LOCATION: 1..318

(x i) SEQUENCE DESCRIPTION: SEQ ID NO:14:

GAC	ATC	CAG	ATG	ACC	CAG	TCT	CCA	TCC	TCC	CTG	TCT	GCA	TCT	GTC	GGA	48
Asp	Ile	Gln	Met	Thr	Gln	Ser	Pro	Ser	Ser	Leu	Ser	Ala	Ser	Val	Gly	
			130					135					140			
GAC	AGA	GTC	ACC	ATC	ACT	TGC	CGG	GCA	AGT	CAG	AGC	ATT	GCC	AGT	TAT	96
Asp	Arg	Val	Thr	Ile	Thr	Cys	Arg	Ala	Ser	Gln	Ser	Ile	Ala	Ser	Tyr	
		145					150					155				
GTA	AAT	TGG	TAT	CAA	CAG	AAA	CCA	GGG	AAA	GCC	CCT	AAA	GTC	CTC	ATT	144
Val	Asn	Trp	Tyr	Gln	Gln	Lys	Pro	Gly	Lys	Ala	Pro	Lys	Val	Leu	Ile	
	160					165					170					
TTT	GCT	TCA	GCC	AAT	TTG	GTG	AGT	GGG	GTC	CCA	TCA	AGA	TTC	AGT	GGC	192
Phe	Ala	Ser	Ala	Asn	Leu	Val	Ser	Gly	Val	Pro	Ser	Arg	Phe	Ser	Gly	
175					180					185					190	
AGT	GGA	TCT	GGG	ACA	GTT	TTC	ACC	CTC	ACC	ATC	AGC	AAT	CTG	CAA	CCT	240
Ser	Gly	Ser	Gly	Thr	Val	Phe	Thr	Leu	Thr	Ile	Ser	Asn	Leu	Gln	Pro	
				195					200					205		

-continued

GAA	GAT	TTT	GCA	ACC	TAC	TTC	TGT	CAG	CAG	AGT	TAC	ACT	AAT	TTC	AGT	288
Glu	Asp	Phe	Ala	Thr	Tyr	Phe	Cys	Gln	Gln	Ser	Tyr	Thr	Asn	Phe	Ser	
			210					215					220			
TTT	GGC	CAG	GGG	ACC	AAG	CTG	GAA	ATC	AAA							318
Phe	Gly	Gln	Gly	Thr	Lys	Leu	Glu	Ile	Lys							
		225					230									

(2) INFORMATION FOR SEQ ID NO:15:

- (i) SEQUENCE CHARACTERISTICS:
 (A) LENGTH: 378 base pairs
 (B) TYPE: nucleic acid
 (C) STRANDEDNESS: single
 (D) TOPOLOGY: linear

(i i) MOLECULE TYPE: DNA (genomic)

- (i x) FEATURE:
 (A) NAME/KEY: CDS
 (B) LOCATION: 1..378

(x i) SEQUENCE DESCRIPTION: SEQ ID NO:15:

CAG	GTA	CAG	TTG	CAG	GAG	TCT	GGT	CCT	GCG	CTG	GTA	AAA	CCC	ACA	CAG	48
Gln	Val	Gln	Leu	Gln	Glu	Ser	Gly	Pro	Ala	Leu	Val	Lys	Pro	Thr	Gln	
1				5					10					15		
ACC	CTC	ACA	CTG	ACC	TGC	ACC	TTC	TCT	GGG	TTC	TCA	CTC	AGC	ACC	AGA	96
Thr	Leu	Thr	Leu	Thr	Cys	Thr	Phe	Ser	Gly	Phe	Ser	Leu	Ser	Thr	Arg	
			20					25					30			
GGA	ATG	AGT	GTG	AAC	TGG	ATC	CGT	CAG	CCC	CCA	GGG	AAG	GCC	CTG	GAA	144
Gly	Met	Ser	Val	Asn	Trp	Ile	Arg	Gln	Pro	Pro	Gly	Lys	Ala	Leu	Glu	
		35					40					45				
TGG	CTA	GCC	CGC	ATT	GAT	TGG	GAC	GAT	GAT	ACA	TTC	TAC	AGC	GCT	TCT	192
Trp	Leu	Ala	Arg	Ile	Asp	Trp	Asp	Asp	Asp	Thr	Phe	Tyr	Ser	Ala	Ser	
	50					55						60				
CTG	AAG	ACT	AGG	CTC	AGC	ATC	TCC	AAG	GAC	ACC	TCC	AAA	AAC	CAG	GTG	240
Leu	Lys	Thr	Arg	Leu	Ser	Ile	Ser	Lys	Asp	Thr	Ser	Lys	Asn	Gln	Val	
65					70					75					80	
GTC	CTC	AGA	ATG	ACC	AAC	GTA	GAC	CCT	GTG	GAC	ACA	GCC	ACA	TAT	TTT	288
Val	Leu	Arg	Met	Thr	Asn	Val	Asp	Pro	Val	Asp	Thr	Ala	Thr	Tyr	Phe	
				85					90					95		
TGT	GCA	CGG	GCC	TCA	CTA	TAT	GAC	AGT	GAT	AGT	TTC	TAC	CTC	TTC	TAC	336
Cys	Ala	Arg	Ala	Ser	Leu	Tyr	Asp	Ser	Asp	Ser	Phe	Tyr	Leu	Phe	Tyr	
			100					105					110			
CAT	GCC	TAC	TGG	GGC	CAG	GGA	ACC	GTG	GTC	ACC	GTC	TCC	TCA			378
His	Ala	Tyr	Trp	Gly	Gln	Gly	Thr	Val	Val	Thr	Val	Ser	Ser			
		115					120					125				

(2) INFORMATION FOR SEQ ID NO:16:

- (i) SEQUENCE CHARACTERISTICS:
 (A) LENGTH: 705 base pairs
 (B) TYPE: nucleic acid
 (C) STRANDEDNESS: single
 (D) TOPOLOGY: linear

(i i) MOLECULE TYPE: DNA (genomic)

- (i x) FEATURE:
 (A) NAME/KEY: CDS
 (B) LOCATION: 1..705

(x i) SEQUENCE DESCRIPTION: SEQ ID NO:16:

ATG	GAG	ACC	CCT	GCT	CAG	CTC	CTG	GGG	CTC	CTG	CTA	CTC	TGG	CTC	CGA	48
Met	Glu	Thr	Pro	Ala	Gln	Leu	Leu	Gly	Leu	Leu	Leu	Leu	Trp	Leu	Arg	
			130					135					140			
GGT	GCC	AGA	TGT	GAC	ATC	CAG	ATG	ACC	CAG	TCT	CCA	TCC	TCC	CTG	TCT	96

-continued

Gly	Ala	Arg	Cys	Asp	Ile	Gln	Met	Thr	Gln	Ser	Pro	Ser	Ser	Leu	Ser		
		145					150					155					
GCA	TCT	GTC	GGA	GAC	AGA	GTC	ACC	ATC	ACT	TGC	CGG	GCA	GGT	CAG	AGG		144
Ala	Ser	Val	Gly	Asp	Arg	Val	Thr	Ile	Thr	Cys	Arg	Ala	Gly	Gln	Arg		
		160				165					170						
ATT	GCT	AGT	TAT	TTA	AAT	TGG	TAT	CAG	CAC	AAA	CCA	GGG	AAA	GCC	CCT		192
Ile	Ala	Ser	Tyr	Leu	Asn	Trp	Tyr	Gln	His	Lys	Pro	Gly	Lys	Ala	Pro		190
					180					185							
AAG	CTC	CTG	ATA	TAT	GCT	GGA	TCC	AAT	TTG	CAC	CGT	GGG	GTC	CCG	TCA		240
Lys	Leu	Leu	Ile	Tyr	Ala	Gly	Ser	Asn	Leu	His	Arg	Gly	Val	Pro	Ser		205
				195					200					205			
AGG	TTC	AGT	GGC	GGT	GGA	TCT	GGG	ACA	GAT	TTC	ACT	CTC	ACC	ATC	AAC		288
Arg	Phe	Ser	Gly	Gly	Gly	Ser	Gly	Thr	Asp	Phe	Thr	Leu	Thr	Ile	Asn		220
			210					215					220				
AGT	CTG	CAA	CCT	GAA	GAT	TTT	GCA	ACT	TAC	TAT	TGT	CAA	CAG	GCT	TAC		336
Ser	Leu	Gln	Pro	Glu	Asp	Phe	Ala	Thr	Tyr	Tyr	Cys	Gln	Gln	Ala	Tyr		235
		225					230					235					
AGT	ACC	CCC	TGG	ACT	TTC	GGC	CCA	GGG	ACC	AAG	GTG	GAA	ATC	AAA	CGT		384
Ser	Thr	Pro	Trp	Thr	Phe	Gly	Pro	Gly	Thr	Lys	Val	Glu	Ile	Lys	Arg		250
	240					245					250						
ACG	GTG	GCT	GCA	CCA	TCT	GTC	TTC	ATC	TTC	CCG	CCA	TCT	GAT	GAG	CAG		432
Thr	Val	Ala	Ala	Pro	Ser	Val	Phe	Ile	Phe	Pro	Pro	Ser	Asp	Glu	Gln		270
					260					265							
TTG	AAA	TCT	GGA	ACT	GCC	TCT	GTT	GTG	TGC	CTG	CTG	AAT	AAC	TTC	TAT		480
Leu	Lys	Ser	Gly	Thr	Ala	Ser	Val	Val	Cys	Leu	Leu	Asn	Asn	Phe	Tyr		285
				275					280								
CCC	AGA	GAG	GCC	AAA	GTA	CAG	TGG	AAG	GTG	GAT	AAC	GCC	CTC	CAA	TCG		528
Pro	Arg	Glu	Ala	Lys	Val	Gln	Trp	Lys	Val	Asp	Asn	Ala	Leu	Gln	Ser		300
			290					295					300				
GGT	AAC	TCC	CAG	GAG	AGT	GTC	ACA	GAG	CAG	GAC	AGC	AAG	GAC	AGC	ACC		576
Gly	Asn	Ser	Gln	Glu	Ser	Val	Thr	Glu	Gln	Asp	Ser	Lys	Asp	Ser	Thr		315
		305					310						315				
TAC	AGC	CTC	AGC	AGC	ACC	CTG	ACG	CTG	AGC	AAA	GCA	GAC	TAC	GAG	AAA		624
Tyr	Ser	Leu	Ser	Ser	Thr	Leu	Thr	Leu	Ser	Lys	Ala	Asp	Tyr	Glu	Lys		330
		320				325					330						
CAC	AAA	GTC	TAC	GCC	TGC	GAA	GTC	ACC	CAT	CAG	GGC	CTG	AGC	TCG	CCC		672
His	Lys	Val	Tyr	Ala	Cys	Glu	Val	Thr	His	Gln	Gly	Leu	Ser	Ser	Pro		350
					340					345							
GTC	ACA	AAG	AGC	TTC	AAC	AGG	GGA	GAG	TGT	TGA							705
Val	Thr	Lys	Ser	Phe	Asn	Arg	Gly	Glu	Cys	*							360
				355					360								

(2) INFORMATION FOR SEQ ID NO:17:

- (i) SEQUENCE CHARACTERISTICS:
 (A) LENGTH: 1428 base pairs
 (B) TYPE: nucleic acid
 (C) STRANDEDNESS: single
 (D) TOPOLOGY: linear

(i i) MOLECULE TYPE: DNA (genomic)

- (i x) FEATURE:
 (A) NAME/KEY: CDS
 (B) LOCATION: 1..1428

(x i) SEQUENCE DESCRIPTION: SEQ ID NO:17:

ATG	GGT	TGG	AGC	CTC	ATC	TTG	CTC	TTC	CTT	GTC	GCT	GTT	GCT	ACG	CGT		48
Met	Gly	Trp	Ser	Leu	Ile	Leu	Leu	Phe	Leu	Val	Ala	Val	Ala	Thr	Arg		250
				240					245								
GTC	CTG	TCC	CAG	GTG	CAG	TTG	CAG	GAG	TCT	GGT	CCT	GTG	GTG	GTG	AAA		96
Val	Leu	Ser	Gln	Val	Gln	Leu	Gln	Glu	Ser	Gly	Pro	Val	Val	Val	Lys		265
			255					260					265				

-continued

CCC Pro	ACA Thr	GAG Glu 270	ACC Thr	CTC Leu	ACG Thr	CTG Leu	ACC Thr 275	TGC Cys	ACC Thr	GTC Val	TCT Ser	GGG Gly 280	TTC Phe	TCA Ser	CTC Leu	144
AGC Ser	AAC Asn 285	CCT Pro	AGA Arg	ATG Met	GGT Gly	GTG Val 290	ACC Thr	TGG Trp	ATC Ile	CGT Arg	CAG Gln 295	CCC Pro	CCC Pro	GGG Gly	AAG Lys	192
GCC Ala 300	CTA Leu	GAA Glu	TGG Trp	CTT Leu	GGA Gly 305	AAC Asn	ATT Ile	TTT Phe	TCG Ser	AGT Ser 310	GAC Asp	GAG Glu	AAG Lys	TCC Ser	TTC Phe 315	240
AGT Ser	CCT Pro	TCT Ser	CTG Leu	AAG Lys 320	AGC Ser	AGA Arg	CTC Leu	ACC Thr	ACC Thr 325	TCC Ser	CAG Gln	GAC Asp	ACC Thr	TCC Ser 330	AGA Arg	288
AGC Ser	CAG Gln	GTG Val	GTC Val 335	CTA Leu	AGC Ser	TTG Leu	ACC Thr	AAC Asn 340	GTG Val	GAC Asp	CCT Pro	GTG Val	GAC Asp 345	ACA Thr	GCC Ala	336
ACA Thr	TAT Tyr	TAC Tyr 350	TGT Cys	GCA Ala	CGG Arg	GTA Val	GGA Gly 355	CTG Leu	TAT Tyr	GAC Asp	ATC Ile	AAT Asn 360	GCT Ala	TAT Tyr	TAC Tyr	384
CTA Leu	TAC Tyr 365	TAC Tyr	CTG Leu	GAT Asp	TAT Tyr	TGG Trp 370	GGG Gly	CAG Gln	GGA Gly	ACC Thr	CTG Leu 375	GTC Val	ACC Thr	GTC Val	TCC Ser	432
TCA Ser 380	GCT Ala	AGC Ser	ACC Thr	AAG Lys	GGC Gly 385	CCA Pro	TCG Ser	GTC Val	TTC Phe	CCC Pro 390	CTG Leu	GCA Ala	CCC Pro	TCC Ser	TCC Ser 395	480
AAG Lys	AGC Ser	ACC Thr	TCT Ser	GGG Gly 400	GGC Gly	ACA Thr	GCG Ala	GCC Ala	CTG Leu 405	GGC Gly	TGC Cys	CTG Leu	GTC Val	AAG Lys 410	GAC Asp	528
TAC Tyr	TTC Phe	CCC Pro	GAA Glu 415	CCG Pro	GTG Val	ACG Thr	GTG Val	TCG Ser 420	TGG Trp	AAC Asn	TCA Ser	GGC Gly	GCC Ala 425	CTG Leu	ACC Thr	576
AGC Ser	GGC Gly 430	GTG Val	CAC His	ACC Thr	TTC Phe	CCG Pro	GCT Ala 435	GTC Val	CTA Leu	CAG Gln	TCC Ser	TCA Ser	GGA Gly	CTC Leu	TAC Tyr	624
TCC Ser	CTC Leu 445	AGC Ser	AGC Ser	GTG Val	GTG Val	ACC Thr 450	GTG Val	CCC Pro	TCC Ser	AGC Ser	AGC Ser 455	TTG Leu	GGC Gly	ACC Thr	CAG Gln	672
ACC Thr 460	TAC Tyr	ATC Ile	TGC Cys	AAC Asn 465	GTG Val	AAT Asn	CAC His	AAG Lys	CCC Pro	AGC Ser 470	AAC Asn	ACC Thr	AAG Lys	GTG Val	GAC Asp 475	720
AAG Lys	AAA Lys	GCA Ala	GAG Glu	CCC Pro 480	AAA Lys	TCT Ser	TGT Cys	GAC Asp	AAA Lys 485	ACT Thr	CAC His	ACA Thr	TGC Cys	CCA Pro 490	CCG Pro	768
TGC Cys	CCA Pro	GCA Ala	CCT Pro 495	GAA Glu	CTC Leu	CTG Leu	GGG Gly	GGA Gly 500	CCG Pro	TCA Ser	GTC Val	TTC Phe	CTC Leu	TTC Phe	CCC Pro	816
CCA Pro	AAA Lys	CCC Pro 510	AAG Lys	GAC Asp	ACC Thr	CTC Leu	ATG Met 515	ATC Ile	TCC Ser	CGG Arg	ACC Thr	CCT Pro 520	GAG Glu	GTC Val	ACA Thr	864
TGC Cys	GTG Val 525	GTG Val	GTG Val	GAC Asp	GTG Val	AGC Ser 530	CAC His	GAA Glu	GAC Asp	CCT Pro	GAG Glu 535	GTC Val	AAG Lys	TTC Phe	AAC Asn	912
TGG Trp 540	TAC Tyr	GTG Val	GAC Asp	GGC Gly	GTG Val 545	GAG Glu	GTG Val	CAT His	AAT Asn	GCC Ala 550	AAG Lys	ACA Thr	AAG Lys	CCG Pro	CGG Arg 555	960
GAG Glu	GAG Glu	CAG Gln	TAC Tyr	AAC Asn 560	AGC Ser	ACG Thr	TAC Tyr	CGT Arg	GTG Val 565	GTC Val	AGC Ser	GTC Val	CTC Leu	ACC Thr 570	GTC Val	1008
CTG Leu	CAC His	CAG Gln	GAG Glu 575	TGG Trp	CTG Leu	AAT Asn	GGC Gly	AAG Lys 580	GAG Glu	TAC Tyr	AAG Lys	TGC Cys	AAG Lys 585	GTC Val	TCC Ser	1056

-continued

AAC Asn	AAA Lys	GCC Ala 590	CTC Leu	CCA Pro	GCC Ala	CCC Pro	ATC Ile 595	GAG Glu	AAA Lys	ACC Thr	ATC Ile	TCC Ser 600	AAA Lys	GCC Ala	AAA Lys	1104
GGG Gly 605	CAG Gln 605	CCC Pro	CGA Arg	GAA Glu	CCA Pro	CAG Gln 610	GTG Val	TAC Tyr	ACC Thr	CTG Leu	CCC Pro 615	CCA Pro	TCC Ser	CGG Arg	GAT Asp	1152
GAG Glu 620	CTG Leu	ACC Thr	AAG Lys	AAC Asn	CAG Gln 625	GTC Val	AGC Ser	CTG Leu	ACC Thr	TGC Cys 630	CTG Leu	GTC Val	AAA Lys	GGC Gly	TTC Phe 635	1200
TAT Tyr	CCC Pro	AGC Ser	GAC Asp	ATC Ile 640	GCC Ala	GTG Val	GAG Glu	TGG Trp	GAG Glu 645	AGC Ser	AAT Asn	GGG Gly	CAG Gln 650	CCG Pro	GAG Glu 650	1248
AAC Asn	AAC Asn	TAC Tyr	AAG Lys 655	ACC Thr	ACG Thr	CCT Pro	CCC Pro	GTG Val 660	CTG Leu	GAC Asp	TCC Ser	GAC Asp	GGC Gly 665	TCC Ser	TTC Phe	1296
TTC Phe	CTC Leu	TAC Tyr 670	AGC Ser	AAG Lys	CTC Leu	ACC Thr	GTG Val 675	GAC Asp	AAG Lys	AGC Ser	AGG Arg 680	TGG Trp	CAG Gln	CAG Gln	GGG Gly	1344
AAC Asn 685	GTC Val	TTC Phe	TCA Ser	TGC Cys	TCC Ser	GTG Val 690	ATG Met	CAT His	GAG Glu	GCT Ala	CTG Leu 695	CAC His	AAC Asn	CAC His	TAC Tyr	1392
ACG Thr 700	CAG Gln	AAG Lys	AGC Ser	CTC Leu	TCC Ser 705	CTG Leu	TCT Ser	CCG Pro	GGT Gly	AAA Lys 710	TGA *					1428

(2) INFORMATION FOR SEQ ID NO:18:

- (i) SEQUENCE CHARACTERISTICS:
 (A) LENGTH: 708 base pairs
 (B) TYPE: nucleic acid
 (C) STRANDEDNESS: single
 (D) TOPOLOGY: linear

(i i) MOLECULE TYPE: DNA (genomic)

- (i x) FEATURE:
 (A) NAME/KEY: CDS
 (B) LOCATION: 1..708

(x i) SEQUENCE DESCRIPTION: SEQ ID NO:18:

ATG Met	GAC Asp	ATG Met	AGG Arg 480	GTC Val	CCC Pro	GCT Ala	CAG Gln 485	CTC Leu 485	CTG Leu	GGG Gly	CTC Leu	CTG Leu	CTA Leu 490	CTC Leu	TGG Trp	48
CTC Leu	CGA Arg 495	GGT Gly	GCC Ala	AGA Arg	TGT Cys	GAC Asp	ATC Ile 500	CAG Gln	ATG Met	ACC Thr	CAG Gln 505	TCT Ser	CCA Pro	TCC Ser	TCC Ser	96
CTG Leu 510	TCT Ser	GCA Ala	TCT Ser	GTC Val	GGA Gly	GAC Asp 515	AGA Arg	GTC Val	ACC Thr	ATC Ile	ACT Thr 520	TGC Cys	CGG Arg	GCA Ala	AGT Ser	144
CAG Gln 525	AGC Ser	ATT Ile	GCC Ala	AGT Ser	TAT Tyr 530	GTA Val	AAT Asn	TGG Trp	TAT Tyr	CAA Gln 535	CAG Gln	AAA Lys	CCA Pro	GGG Gly	AAA Lys 540	192
GCC Ala	CCT Pro	AAA Lys	GTC Val 545	CTC Leu	ATT Ile	TTT Phe	GCT Ala	TCA Ser	GCC Ala 550	AAT Asn	TTG Leu	GTG Val	AGT Ser	GGG Gly 555	GTC Val	240
CCA Pro	TCA Ser	AGA Arg	TTC Phe 560	AGT Ser	GGC Gly	AGT Ser	GGA Gly	TCT Ser 565	GGG Gly	ACA Thr	GTT Val	TTC Phe	ACC Thr 570	CTC Leu	ACC Thr	288
ATC Ile	AGC Ser	AAT Asn 575	CTG Leu	CAA Gln	CCT Pro	GAA Glu 580	GAT Asp	TTT Phe	GCA Ala	ACC Thr	TAC Tyr	TTC Phe 585	TGT Cys	CAG Gln	CAG Gln	336
AGT Ser	TAC Tyr 590	ACT Thr	AAT Asn	TTC Phe	AGT Ser	TTT Phe 595	GGC Gly	CAG Gln	GGG Gly	ACC Thr	AAG Lys 600	CTG Leu	GAA Glu	ATC Ile	AAA Lys	384

-continued

CGT Arg 605	ACG Thr	GTG Val	GCT Ala	GCA Ala	CCA Pro 610	TCT Ser	GTC Val	TTC Phe	ATC Ile	TTC Phe 615	CCG Pro	CCA Pro	TCT Ser	GAT Asp	GAG Glu 620	432
CAG Gln	TTG Leu	AAA Lys	TCT Ser	GGA Gly 625	ACT Thr	GCC Ala	TCT Ser	GTT Val	GTG Val 630	TGC Cys	CTG Leu	CTG Leu	AAT Asn	AAC Asn 635	TTC Phe	480
TAT Tyr	CCC Pro	AGA Arg	GAG Glu 640	GCC Ala	AAA Lys	GTA Val	CAG Gln	TGG Trp 645	AAG Lys	GTG Val	GAT Asp	AAC Asn	GCC Ala 650	CTC Leu	CAA Gln	528
TCG Ser	GGT Gly	AAC Asn 655	TCC Ser	CAG Gln	GAG Glu	AGT Ser	GTC Val 660	ACA Thr	GAG Glu	CAG Gln	GAC Asp	AGC Ser 665	AAG Lys	GAC Asp	AGC Ser	576
ACC Thr	TAC Tyr 670	AGC Ser	CTC Leu	AGC Ser	AGC Ser	ACC Thr 675	CTG Leu	ACG Thr	CTG Leu	AGC Ser	AAA Lys 680	GCA Ala	GAC Asp	TAC Tyr	GAG Glu	624
AAA Lys 685	CAC His	AAA Lys	GTC Val	TAC Tyr	GCC Ala 690	TGC Cys	GAA Glu	GTC Val	ACC Thr	CAT His 695	CAG Gln	GGC Gly	CTG Leu	AGC Ser	TCG Ser 700	672
CCC Pro	GTC Val	ACA Thr	AAG Lys	AGC Ser 705	TTC Phe	AAC Asn	AGG Arg	GGA Gly	GAG Glu 710	TGT Cys	TGA *					708

(2) INFORMATION FOR SEQ ID NO:19:

- (i) SEQUENCE CHARACTERISTICS:
 (A) LENGTH: 1428 base pairs
 (B) TYPE: nucleic acid
 (C) STRANDEDNESS: single
 (D) TOPOLOGY: linear

(i i) MOLECULE TYPE: DNA (genomic)

- (i x) FEATURE:
 (A) NAME/KEY: CDS
 (B) LOCATION: 1..1428

(x i) SEQUENCE DESCRIPTION: SEQ ID NO:19:

ATG Met	GGT Gly	TGG Trp	AGC Ser 240	CTC Leu	ATC Ile	TTG Leu	CTC Leu	TTC Phe 245	CTT Leu	GTC Val	GCT Ala	GTT Val 250	GCT Ala	ACG Thr	CGT Arg	48
GTC Val	TTG Leu	TCC Ser 255	CAG Gln	GTA Val	CAG Gln	TTG Leu	CAG Gln 260	GAG Glu	TCT Ser	GGT Gly	CCT Pro	GCG Ala 265	CTG Leu	GTA Val	AAA Lys	96
CCC Pro	ACA Thr 270	CAG Gln	ACC Thr	CTC Leu	ACA Thr	CTG Leu 275	ACC Thr	TGC Cys	ACC Thr	TTC Phe	TCT Ser 280	GGG Gly	TTC Phe	TCA Ser	CTC Leu	144
AGC Ser 285	ACC Thr	AGA Arg	GGA Gly	ATG Met	AGT Ser 290	GTG Val	AAC Asn	TGG Trp	ATC Ile	CGT Arg 295	CAG Gln	CCC Pro	CCA Pro	GGG Gly	AAG Lys 300	192
GCC Ala	CTG Leu	GAA Glu	TGG Trp	CTA Leu 305	GCC Ala	CGC Arg	ATT Ile	GAT Asp	TGG Trp 310	GAC Asp	GAT Asp	GAT Asp	ACA Thr	TTC Phe	TAC Tyr 315	240
AGC Ser	GCT Ala	TCT Ser	CTG Leu 320	AAG Lys	ACT Thr	AGG Arg	CTC Leu	AGC Ser 325	ATC Ile	TCC Ser	AAG Lys	GAC Asp	ACC Thr 330	TCC Ser	AAA Lys	288
AAC Asn	CAG Gln	GTG Val 335	GTC Val	CTC Leu	AGA Arg	ATG Met	ACC Thr 340	AAC Asn	GTA Val	GAC Asp	CCT Pro	GTG Val 345	GAC Asp	ACA Thr	GCC Ala	336
ACA Thr	TAT Tyr 350	TTT Phe	TGT Cys	GCA Ala	CGG Arg	GCC Ala 355	TCA Ser	CTA Leu	TAT Tyr	GAC Asp	AGT Ser 360	GAT Asp	AGT Ser	TTC Phe	TAC Tyr	384
CTC Leu	TTC Phe	TAC Tyr	CAT His	GCC Ala	TAC Tyr	TGG Trp	GGC Gly	CAG Gln	GGA Gly	ACC Thr	GTG Val	GTC Val	ACC Thr	GTC Val	TCC Ser	432

-continued

365				370				375				380				
TCA	GCT	AGC	ACC	AAG	GGC	CCA	TCG	GTC	TTC	CCC	CTG	GCA	CCC	TCC	TCC	480
Ser	Ala	Ser	Thr	Lys	Gly	Pro	Ser	Val	Phe	Pro	Leu	Ala	Pro	Ser	Ser	
				385					390					395		
AAG	AGC	ACC	TCT	GGG	GGC	ACA	GCG	GCC	CTG	GGC	TGC	CTG	GTC	AAG	GAC	528
Lys	Ser	Thr	Ser	Gly	Gly	Thr	Ala	Ala	Leu	Gly	Cys	Leu	Val	Lys	Asp	
			400					405					410			
TAC	TTC	CCC	GAA	CCG	GTG	ACG	GTG	TCG	TGG	AAC	TCA	GGC	GCC	CTG	ACC	576
Tyr	Phe	Pro	Glu	Pro	Val	Thr	Val	Ser	Trp	Asn	Ser	Gly	Ala	Leu	Thr	
		415					420					425				
AGC	GGC	GTG	CAC	ACC	TTC	CCG	GCT	GTC	CTA	CAG	TCC	TCA	GGA	CTC	TAC	624
Ser	Gly	Val	His	Thr	Phe	Pro	Ala	Val	Leu	Gln	Ser	Ser	Gly	Leu	Tyr	
	430					435					440					
TCC	CTC	AGC	AGC	GTG	GTG	ACC	GTG	CCC	TCC	AGC	AGC	TTG	GGC	ACC	CAG	672
Ser	Leu	Ser	Ser	Val	Val	Thr	Val	Pro	Ser	Ser	Ser	Leu	Gly	Thr	Gln	
	445			450						455					460	
ACC	TAC	ATC	TGC	AAC	GTG	AAT	CAC	AAG	CCC	AGC	AAC	ACC	AAG	GTG	GAC	720
Thr	Tyr	Ile	Cys	Asn	Val	Asn	His	Lys	Pro	Ser	Asn	Thr	Lys	Val	Asp	
				465					470					475		
AAG	AAA	GCA	GAG	CCC	AAA	TCT	TGT	GAC	AAA	ACT	CAC	ACA	TGC	CCA	CCG	768
Lys	Lys	Ala	Glu	Pro	Lys	Ser	Cys	Asp	Lys	Thr	His	Thr	Cys	Pro	Pro	
			480					485					490			
TGC	CCA	GCA	CCT	GAA	CTC	CTG	GGG	GGA	CCG	TCA	GTC	TTC	CTC	TTC	CCC	816
Cys	Pro	Ala	Pro	Glu	Leu	Leu	Gly	Gly	Pro	Ser	Val	Phe	Leu	Phe	Pro	
		495					500					505				
CCA	AAA	CCC	AAG	GAC	ACC	CTC	ATG	ATC	TCC	CGG	ACC	CCT	GAG	GTC	ACA	864
Pro	Lys	Pro	Lys	Asp	Thr	Leu	Met	Ile	Ser	Arg	Thr	Pro	Glu	Val	Thr	
	510					515				520						
TGC	GTG	GTG	GTG	GAC	GTG	AGC	CAC	GAA	GAC	CCT	GAG	GTC	AAG	TTC	AAC	912
Cys	Val	Val	Val	Asp	Val	Ser	His	Glu	Asp	Pro	Glu	Val	Lys	Phe	Asn	
	525				530					535					540	
TGG	TAC	GTG	GAC	GGC	GTG	GAG	GTG	CAT	AAT	GCC	AAG	ACA	AAG	CCG	CGG	960
Trp	Tyr	Val	Asp	Gly	Val	Glu	Val	His	Asn	Ala	Lys	Thr	Lys	Pro	Arg	
				545					550					555		
GAG	GAG	CAG	TAC	AAC	AGC	ACG	TAC	CGT	GTG	GTC	AGC	GTC	CTC	ACC	GTC	1008
Glu	Glu	Gln	Tyr	Asn	Ser	Thr	Tyr	Arg	Val	Val	Ser	Val	Leu	Thr	Val	
			560					565					570			
CTG	CAC	CAG	GAC	TGG	CTG	AAT	GGC	AAG	GAG	TAC	AAG	TGC	AAG	GTC	TCC	1056
Leu	His	Gln	Asp	Trp	Leu	Asn	Gly	Lys	Glu	Tyr	Lys	Cys	Lys	Val	Ser	
		575					580					585				
AAC	AAA	GCC	CTC	CCA	GCC	CCC	ATC	GAG	AAA	ACC	ATC	TCC	AAA	GCC	AAA	1104
Asn	Lys	Ala	Leu	Pro	Ala	Pro	Ile	Glu	Lys	Thr	Ile	Ser	Lys	Ala	Lys	
	590					595					600					
GGG	CAG	CCC	CGA	GAA	CCA	CAG	GTG	TAC	ACC	CTG	CCC	CCA	TCC	CGG	GAT	1152
Gly	Gln	Pro	Arg	Glu	Pro	Gln	Val	Tyr	Thr	Leu	Pro	Pro	Ser	Arg	Asp	
	605				610					615					620	
GAG	CTG	ACC	AAG	AAC	CAG	GTC	AGC	CTG	ACC	TGC	CTG	GTC	AAA	GGC	TTC	1200
Glu	Leu	Thr	Lys	Asn	Gln	Val	Ser	Leu	Thr	Cys	Leu	Val	Lys	Gly	Phe	
				625				630						635		
TAT	CCC	AGC	GAC	ATC	GCC	GTG	GAG	TGG	GAG	AGC	AAT	GGG	CAG	CCG	GAG	1248
Tyr	Pro	Ser	Asp	Ile	Ala	Val	Glu	Trp	Glu	Ser	Asn	Gly	Gln	Pro	Glu	
			640					645					650			
AAC	AAC	TAC	AAG	ACC	ACG	CCT	CCC	GTG	CTG	GAC	TCC	GAC	GGC	TCC	TTC	1296
Asn	Asn	Tyr	Lys	Thr	Thr	Pro	Pro	Val	Leu	Asp	Ser	Asp	Gly	Ser	Phe	
		655					660					665				
TTC	CTC	TAC	AGC	AAG	CTC	ACC	GTG	GAC	AAG	AGC	AGG	TGG	CAG	CAG	GGG	1344
Phe	Leu	Tyr	Ser	Lys	Leu	Thr	Val	Asp	Lys	Ser	Arg	Trp	Gln	Gln	Gly	
	670					675					680					
AAC	GTC	TTC	TCA	TGC	TCC	GTG	ATG	CAT	GAG	GCT	CTG	CAC	AAC	CAC	TAC	1392
Asn	Val	Phe	Ser	Cys	Ser	Val	Met	His	Glu	Ala	Leu	His	Asn	His	Tyr	

-continued

6 8 5		6 9 0		6 9 5		7 0 0							
ACG	CAG	AAG	AGC	CTC	TCC	CTG	TCT	CCG	GGT	AAA	TGA		1 4 2 8
Thr	Gln	Lys	Ser	Leu	Ser	Leu	Ser	Pro	Gly	Lys	*		
			7 0 5						7 1 0				

We claim:

1. A method for preventing or treating RSV (Respiratory Syncytial Virus) infection in susceptible or RSV infected persons which comprises administering a prophylactically or therapeutically effective amount of one or more human monoclonal antibodies which possess an affinity (Kd) to the RSV F-protein of about 2×10^{-9} to 10^{-10} molar and which also neutralize RSV in vitro.

2. The method of claim 1 wherein said antibodies are selected from the group consisting of RF-1, RF-2 and recombinant human monoclonal antibodies which contain the variable heavy and light domains of RF-1 or RF-2.

3. The method of claim 1 wherein said antibodies are administered by injection or by aerosol.

4. The method of claim 1 wherein said antibodies are administered in combination with an adjuvant.

5. The method of claim 1 wherein said adjuvant is Complete Freund's Adjuvant (CFA), Alum or a combination thereof.

6. The method of claim 1, which comprises treatment of RSV infection in an RSV infected person by the administration of a therapeutically effective amount of said human monoclonal antibody.

7. The method of claim 1, which comprises the prevention of RSV infection in a susceptible individual by the administration of a prophylactically effective amount of said human monoclonal antibody.

8. The method of claim 6, wherein the antibody dosage ranges from 50 to 20,000 $\mu\text{g}/\text{Kg}$.

9. The method of claim 8, wherein the antibody dosage ranges from 100 to 5,000 $\mu\text{g}/\text{Kg}$.

10. The method of claim 7, wherein the antibody dosage ranges from 50 to 20,000 $\mu\text{g}/\text{Kg}$.

11. The method of claim 10, wherein the antibody dosage ranges from 100 to 5,000 $\mu\text{g}/\text{Kg}$.

* * * * *

UNITED STATES PATENT AND TRADEMARK OFFICE
CERTIFICATE OF CORRECTION

PATENT NO. : 5,840,298
DATED : November 24, 1998
INVENTOR(S) : Brams et al

It is certified that error appears in the above-identified patent and that said Letters Patent is hereby corrected as shown below:

COL. 59 line 25, delete "1" and replace with --4--.

Signed and Sealed this
Thirteenth Day of February, 2001.

Attest:



NICHOLAS P. GODICI

Attesting Officer

Acting Director of the United States Patent and Trademark Office