



US005835492A

United States Patent [19]

[11] Patent Number: 5,835,492

Aimoto et al.

[45] Date of Patent: Nov. 10, 1998

[54] NETWORK FOR MUTUALLY CONNECTING COMPUTERS AND COMMUNICATING METHOD USING SUCH NETWORK

5,559,804 9/1996 Amada et al. .... 370/347

FOREIGN PATENT DOCUMENTS

[75] Inventors: Takeshi Aimoto, Sagamihara; Hidenori Inouchi, Higashimurayama; Shoichi Murase, Yokohama; Shinichi Tanabe, Hadano; Kazuhiro Hashimoto, Hadano; Hiroshi Iwamoto, Hadano; Hiroshi Ohguro, Hadano; Takehisa Hayashi, Sagamihara, all of Japan; Haruyuki Nakayama, Washington, D.C.; Kenji Nakajima, Ebina, Japan; Satoshi Yoshizawa, Kawasaki, Japan; Hideki Murayama, Kunitachi, Japan

3-29048 2/1991 Japan ..... G06F 15/16
4-18652 1/1992 Japan ..... G06F 13/00

OTHER PUBLICATIONS

Y. Suenaga et al., "A Method for the Synchronized Acquisition of Cylindrical Range and Color Data", IEEE Transactions, vol. E74, No. 10, Oct. 1991, pp. 3407-3415.

(List continued on next page.)

[73] Assignee: Hitachi, Ltd., Tokyo, Japan

Primary Examiner—Douglas W. Olms
Assistant Examiner—Shick Hom
Attorney, Agent, or Firm—Fay, Sharpe, Beall, Fagan, Minnich & Mckee

[21] Appl. No.: 529,762

[57] ABSTRACT

[22] Filed: Sep. 18, 1995

Related U.S. Application Data

[63] Continuation-in-part of Ser. No. 297,220, Aug. 29, 1994, abandoned.

[30] Foreign Application Priority Data

Sep. 8, 1993 [JP] Japan ..... 5-223550
Sep. 20, 1994 [JP] Japan ..... 6-224502
Sep. 20, 1994 [JP] Japan ..... 6-224503

[51] Int. Cl. 6 ..... H04J 3/24

[52] U.S. Cl. .... 370/389; 370/347; 370/432; 395/200.17

[58] Field of Search ..... 370/389, 341, 370/397, 401, 410, 426, 463, 347, 432; 395/200.01, 200.17, 200.2, 200.13, 200.14

[56] References Cited

U.S. PATENT DOCUMENTS

4,814,973 3/1989 Hillis ..... 364/200
5,276,895 1/1994 Grondalaki ..... 395/200.17
5,414,717 5/1995 Matsumoto et al. .... 370/432
5,504,865 4/1996 Mabuchi ..... 395/200.17
5,506,965 4/1996 Nade ..... 395/200.17

A data communication system for a computer system in which computers are mutually connected includes: each computer having an area to store a command to execute data communication on the basis of it and a buffer area to store data; a switch circuit to mutually selectively connect the computers; and a transmission permitting component, connected between the switch circuit and one of the computers, for outputting a signal to permit the data transmission from one computer to another computer; a communication component for transmitting the data received from one computer by outputting the transmission permission signal from the transmission permitting component to another computer through the switch circuit; a detecting component to detect the occurrence of an abnormality regarding the data communication from one computer to another computer; and a communication control component to abandon the data that is subsequently received from one computer by outputting the transmission permission signal in accordance with an output of the detecting component. When the abnormality occurs, the switch circuit releases another computer, thereby disconnecting one computer and another computer. When reception commands prepared in the buffer area of another computer are perfectly used, another computer abandons the packet which does not include the flag to instruct the continuous reception.

31 Claims, 16 Drawing Sheets

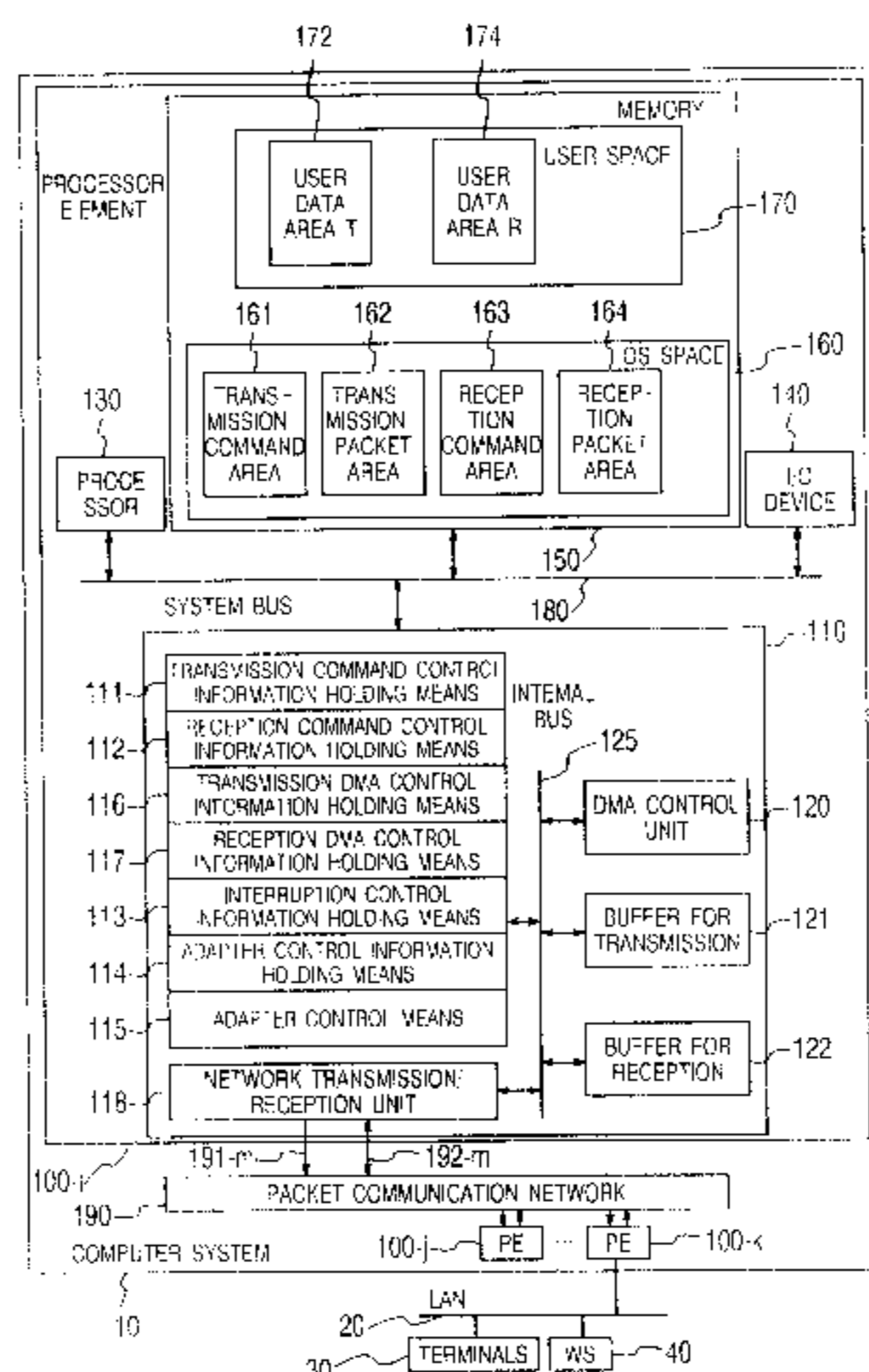

## OTHER PUBLICATIONS

Kermani et al., "Virtual Cut-Through: A New Computer Communication Switching Technique", *Computer Network* 3 (1979), pp. 267-286.

Stevens, "Clusters—Stay Up and Grow Huge", *Datamation*, Sep., 1994, pp. 39-45.

M. Levoy, "Display of Surfaces from Volume Data," *IEEE Computer Graphics and Applications*, May 1988, pp. 29-32.

Yoo et al. "Direct Visualization of Volume Data", *IEEE Computer Graphics and Applications*, Jul. 1992, T. Yoo, pp. 63-70.

"VAX Clusters: A Closely-Coupled Distributed System", *ACM Transaction on Computer Systems*, vol. 4, No. 2, May 1986, pp. 130-146.

*Digital Technical Journal, VAX Cluster Systems*, No. 5, Sep. 1987.

*Digital Technical Journal, Availability in VAX Cluster Systems, Network Performance and Adapters*, vol. 3, No. 3, Summer 1991.

"Hamlyn—An Interface for Sender-Based Communications", *Hewlett-Packard Laboratories Operating Systems Research Department*, 30 Nov. 1992.

"Designing High Performance Communication Mechanism for Multi Computer Systems", H. Murayama et al.

"Internetworking with TCP/IP vol. II, Chapter 2, The Structure of TCP/IP Software in An Operating System", *Prentice-Hall International Editors*.

FIG. 1

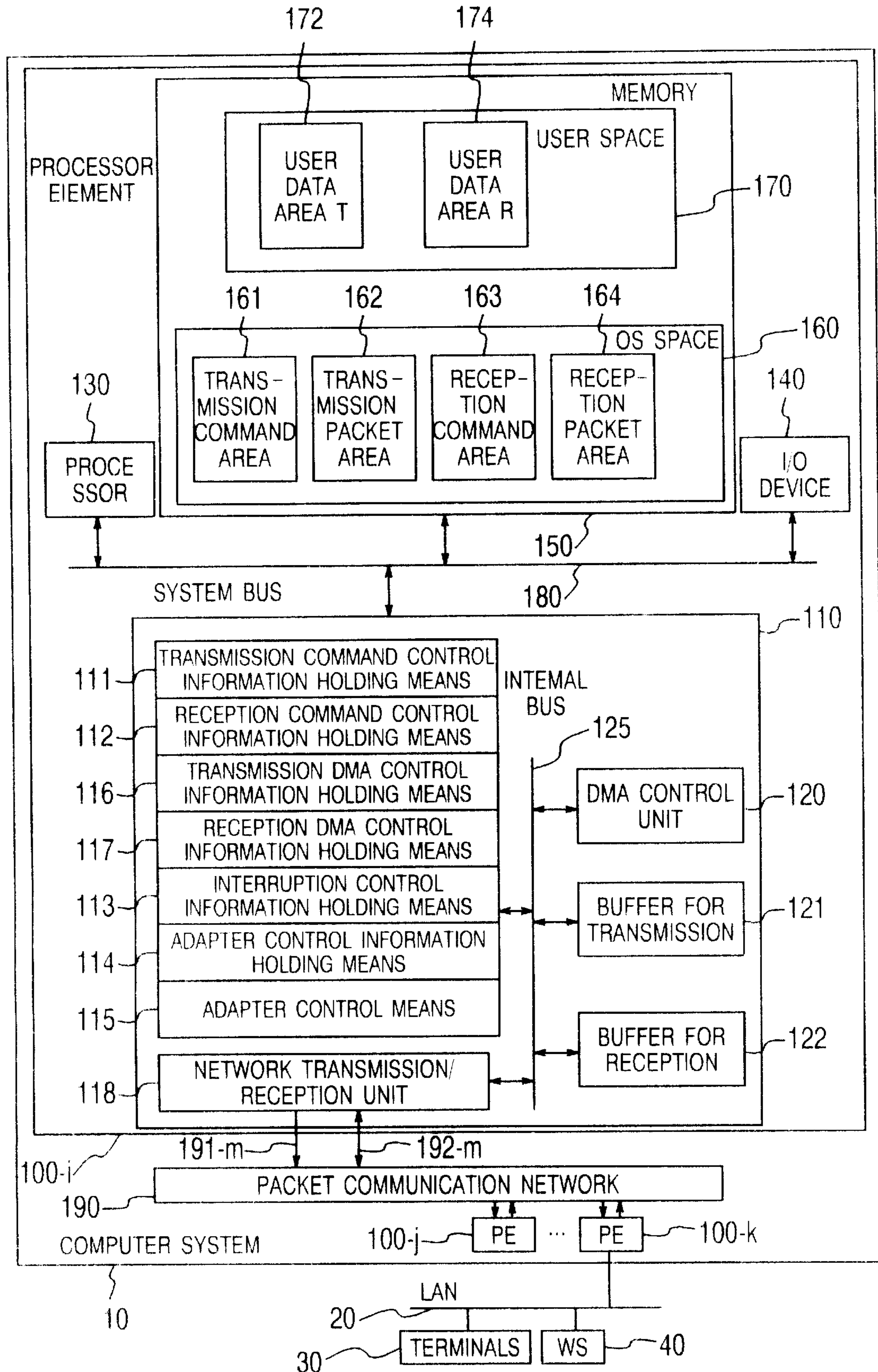
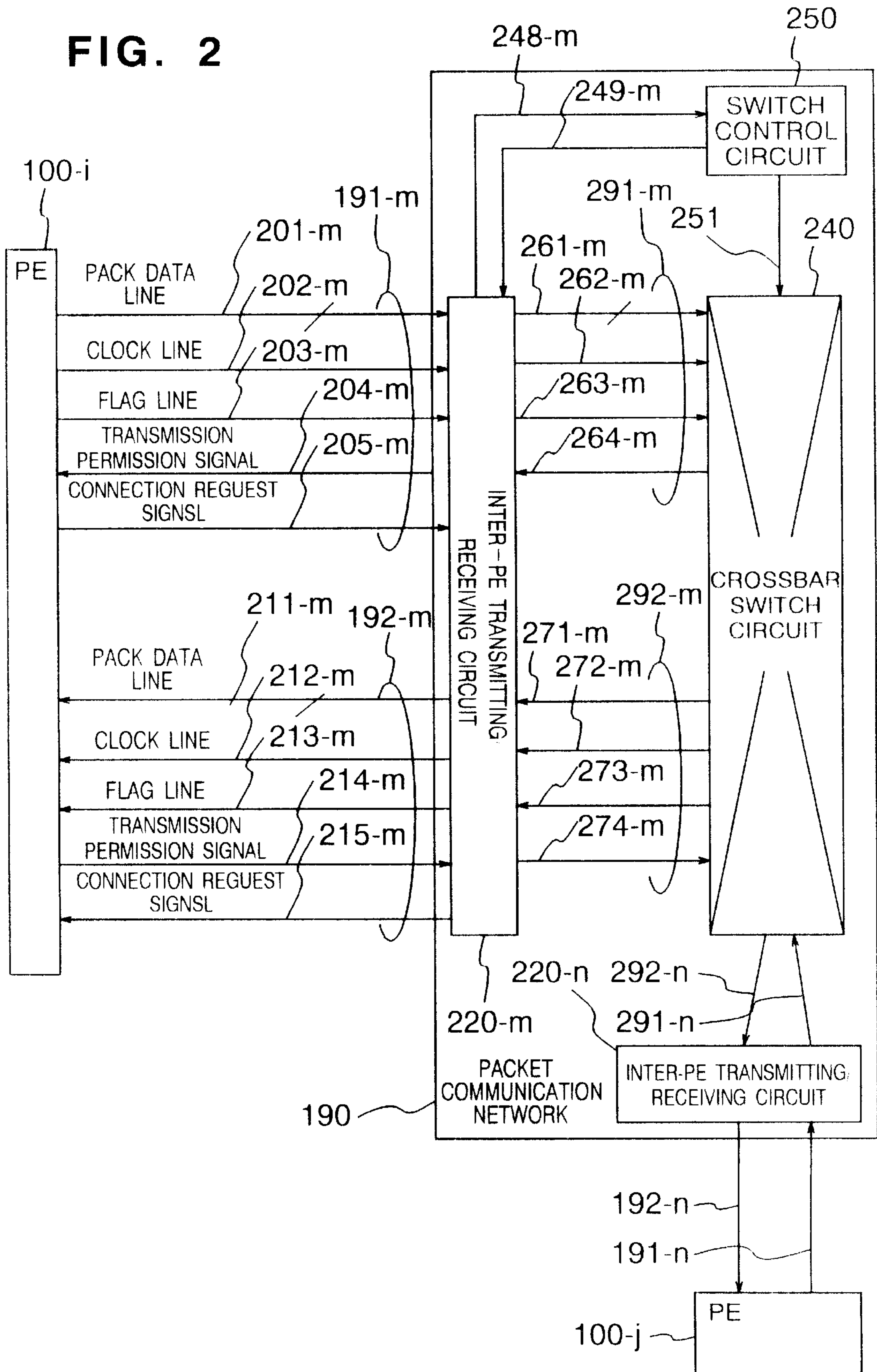
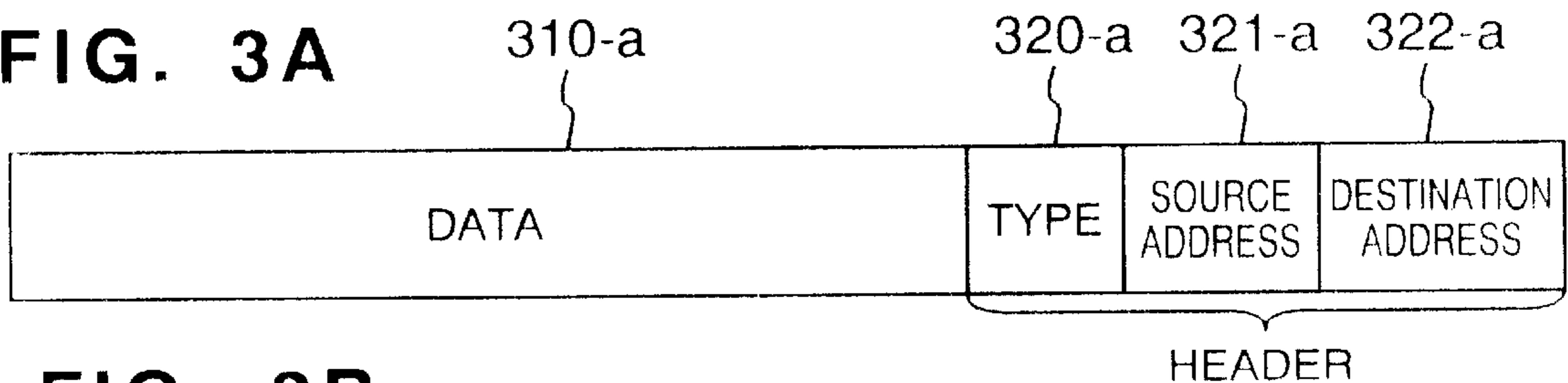

FIG. 2



**FIG. 3A**



**FIG. 3B**

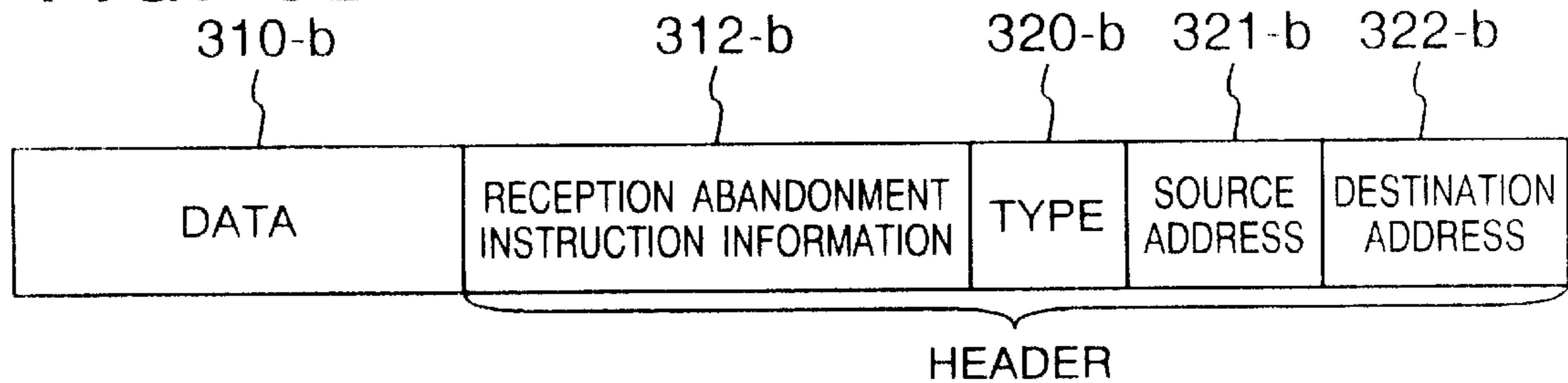

**FIG. 3C**

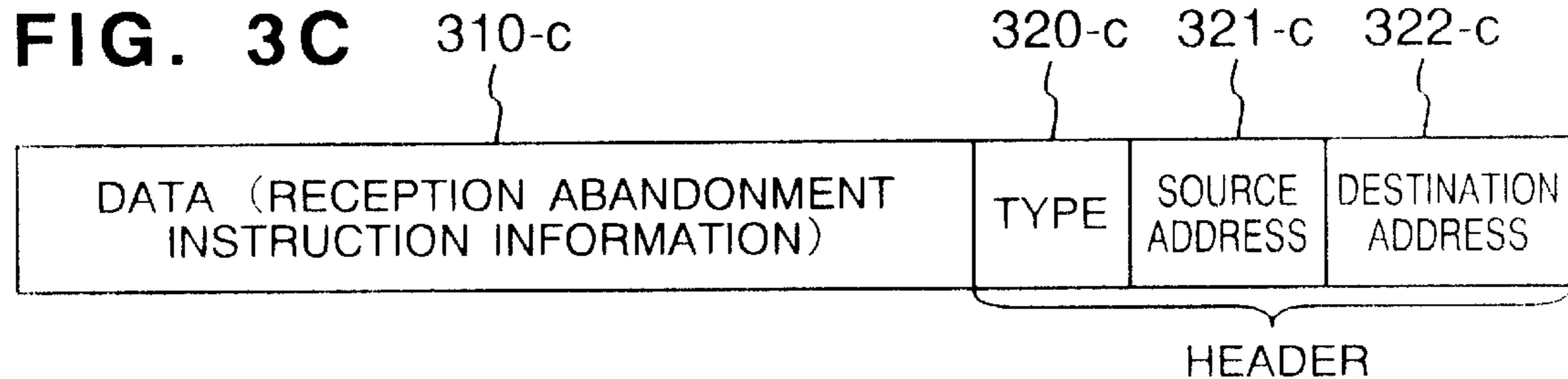

**FIG. 4**

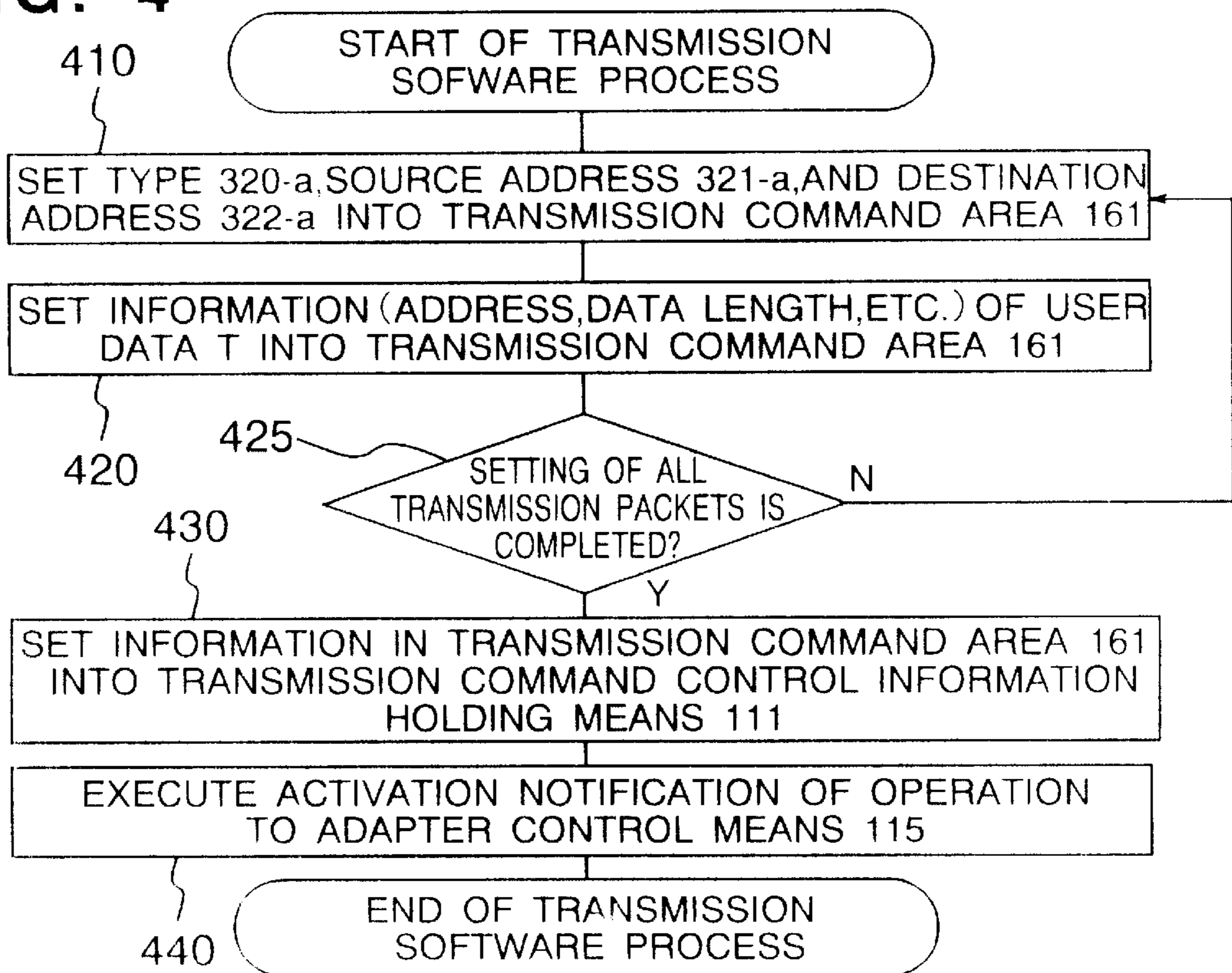

**FIG. 5** START OF TRANSMITTING OPERATION

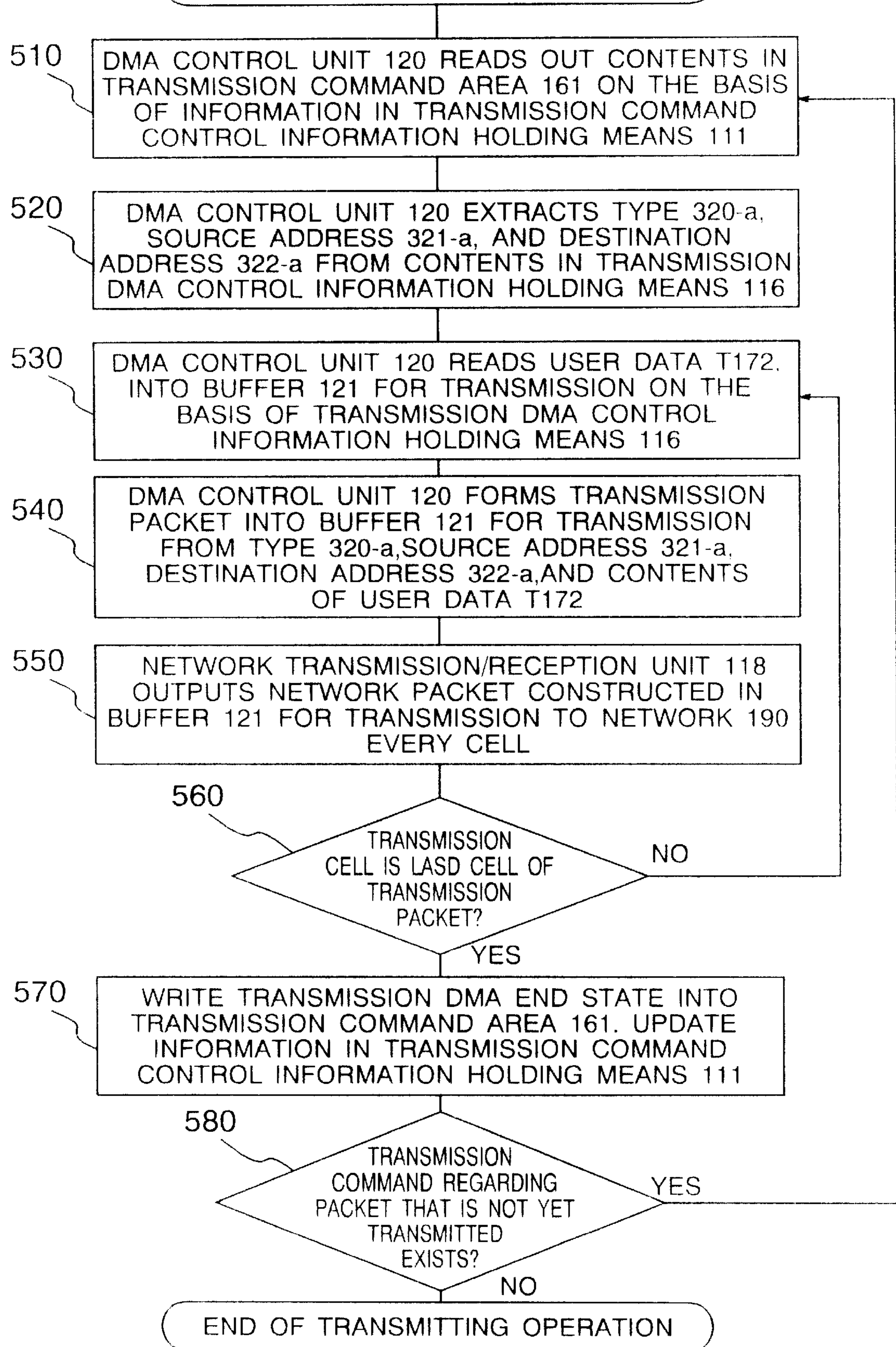

FIG. 6

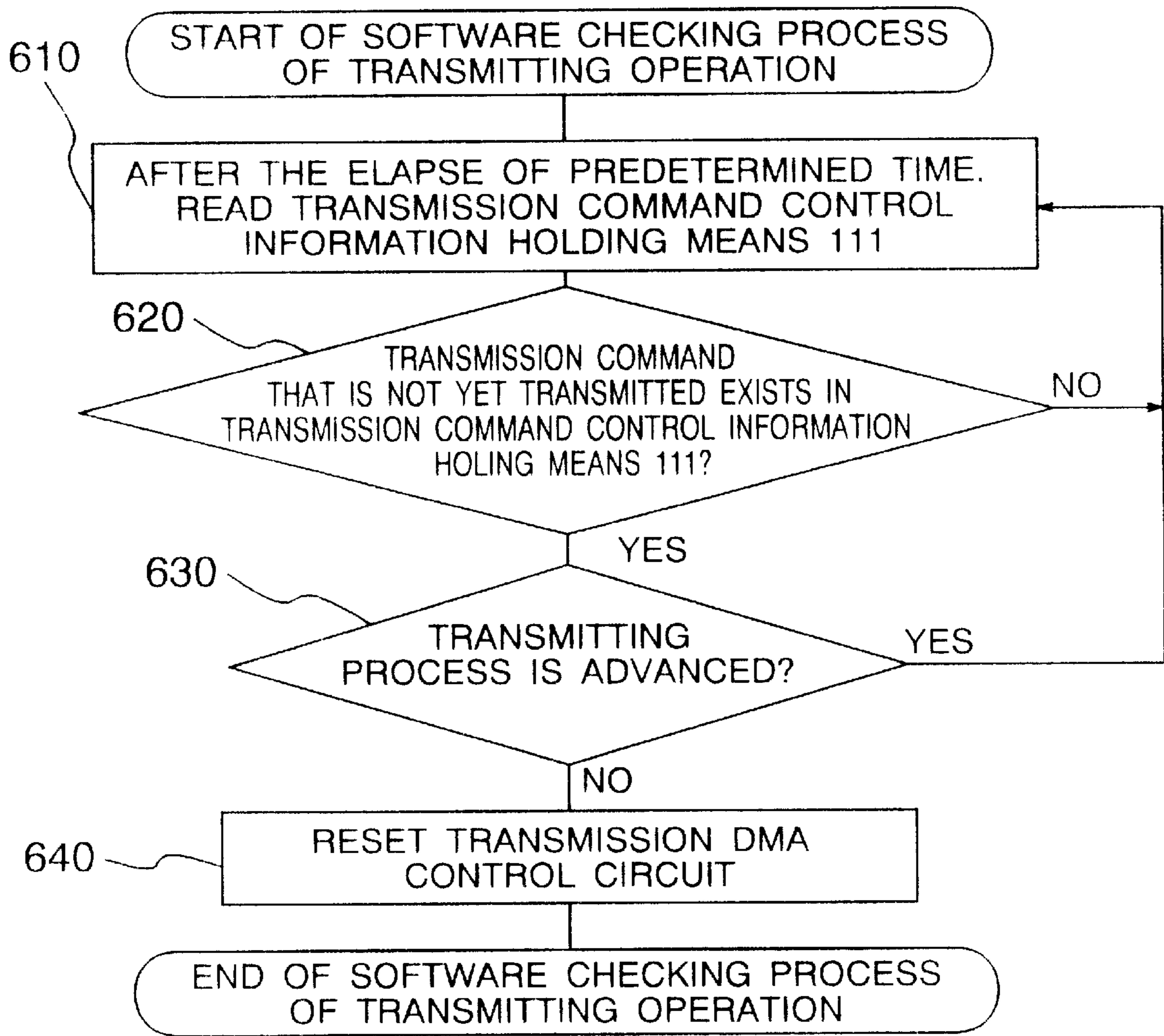

FIG. 7

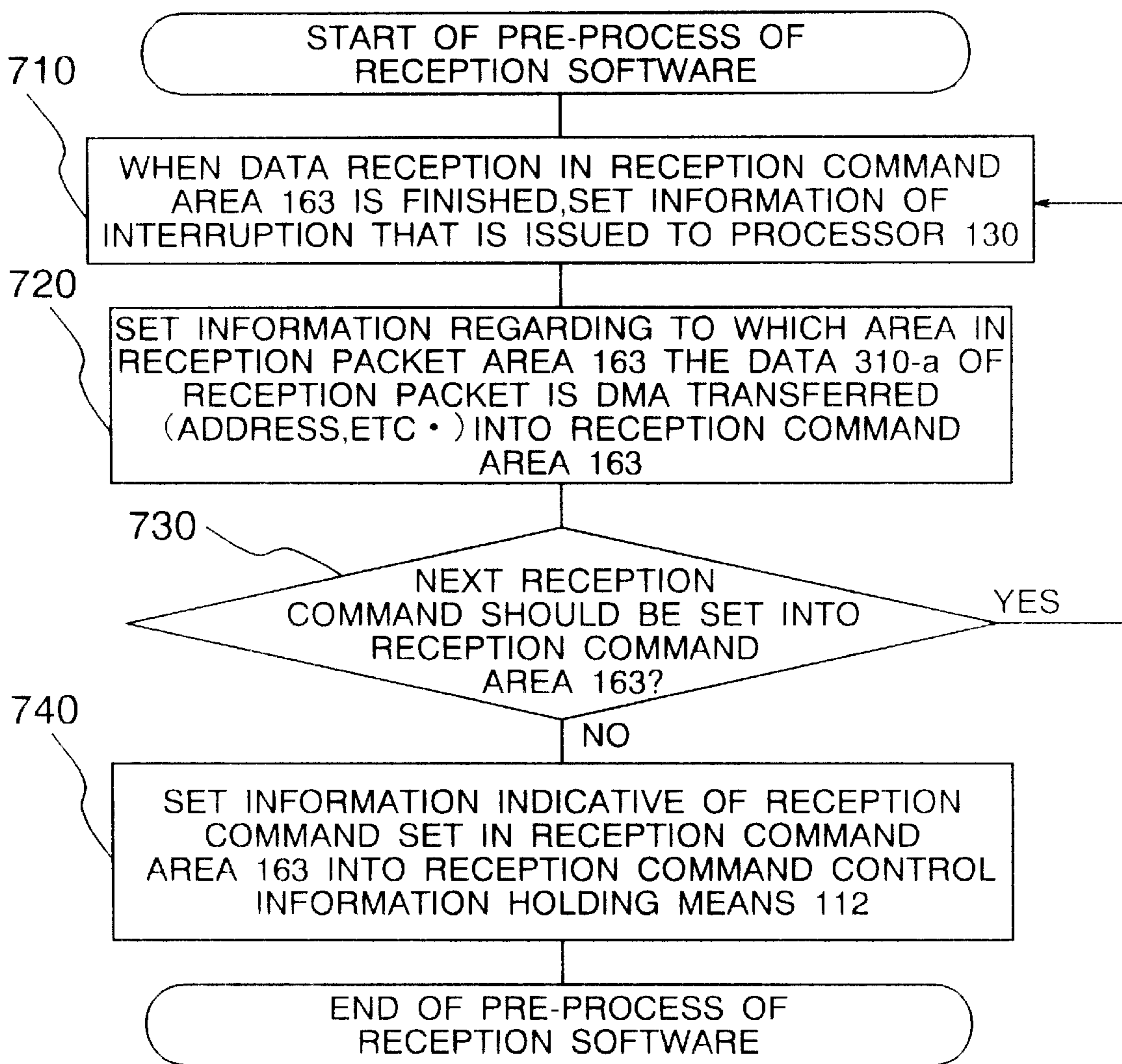



FIG. 8

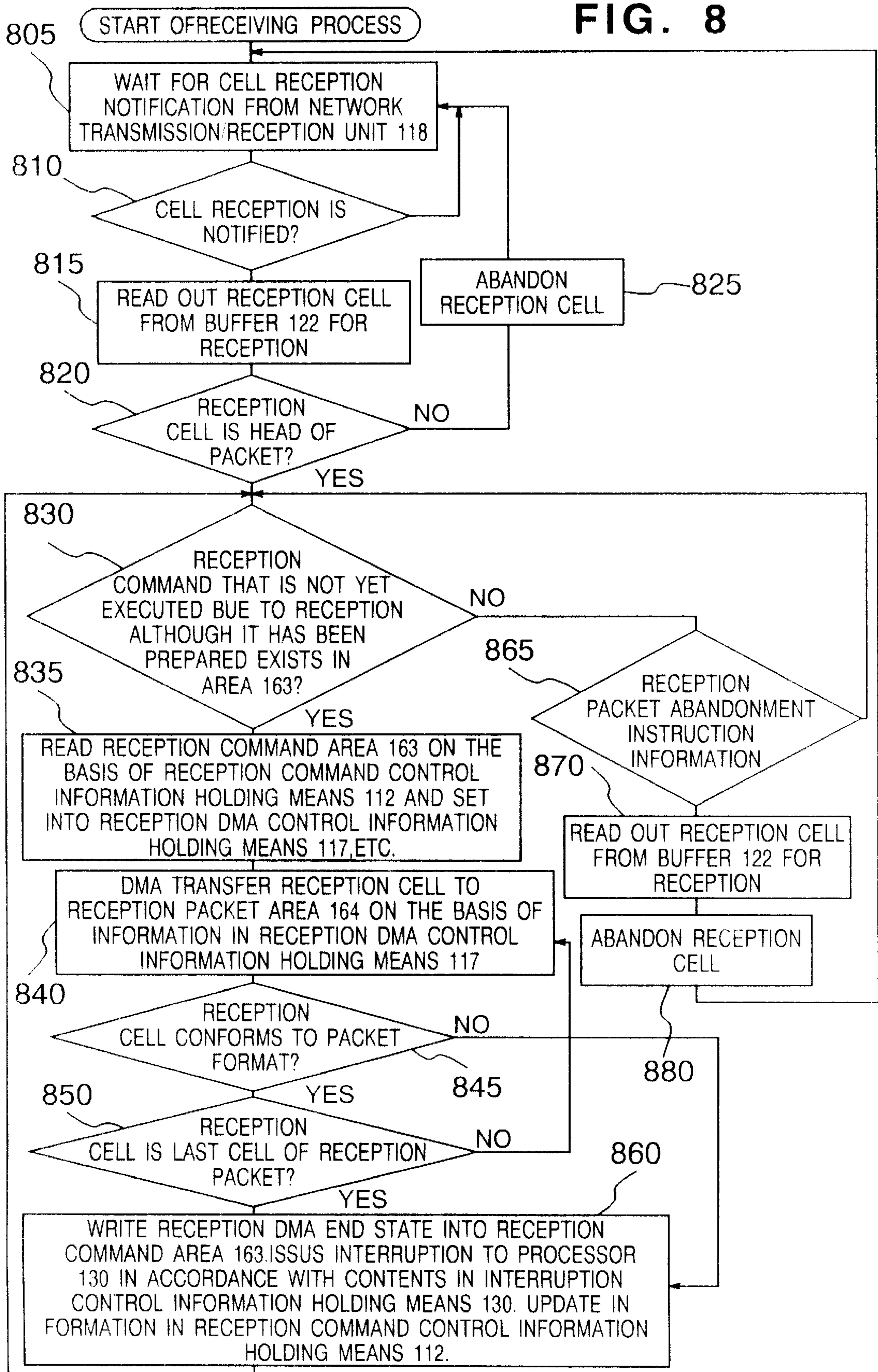
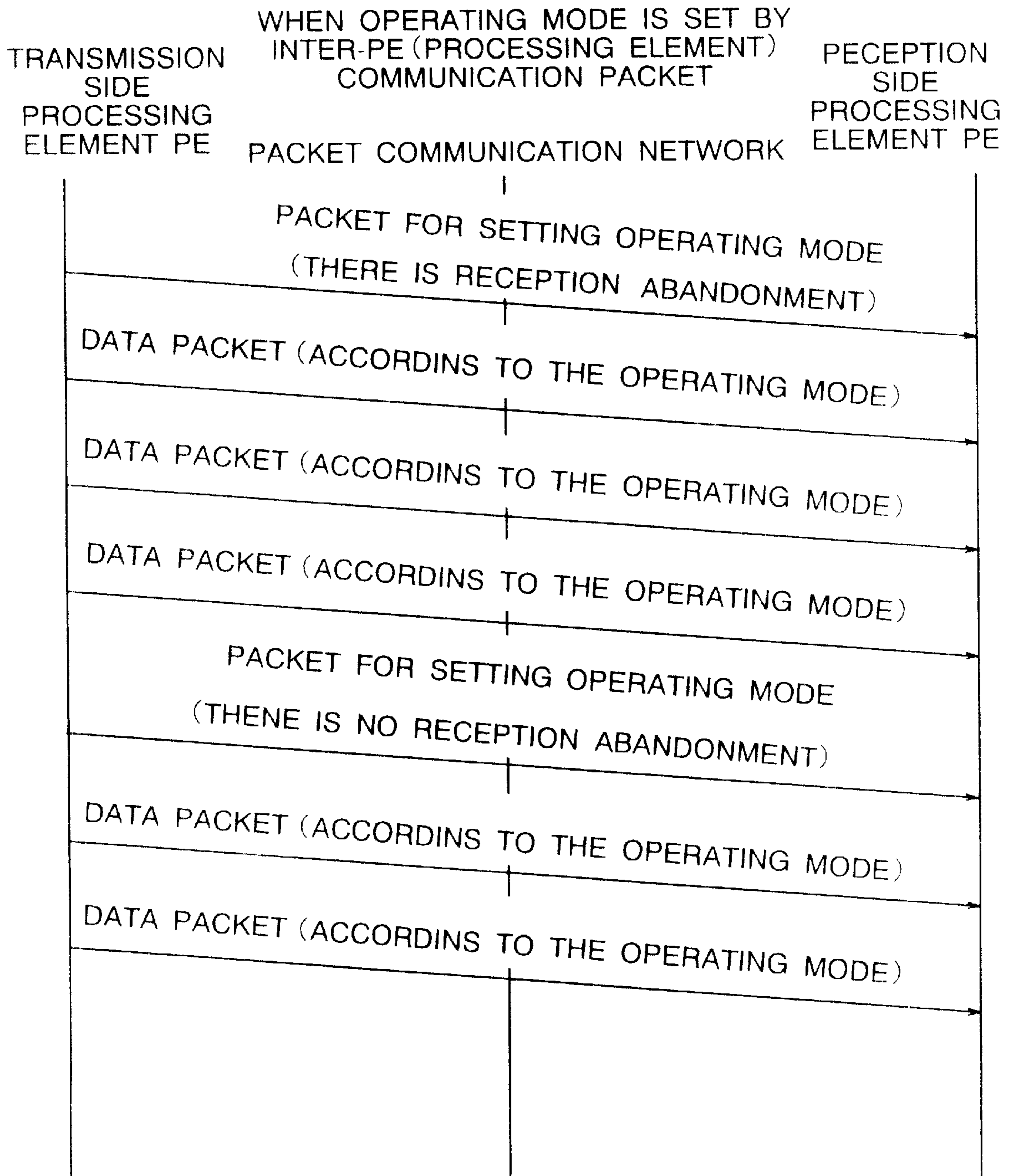
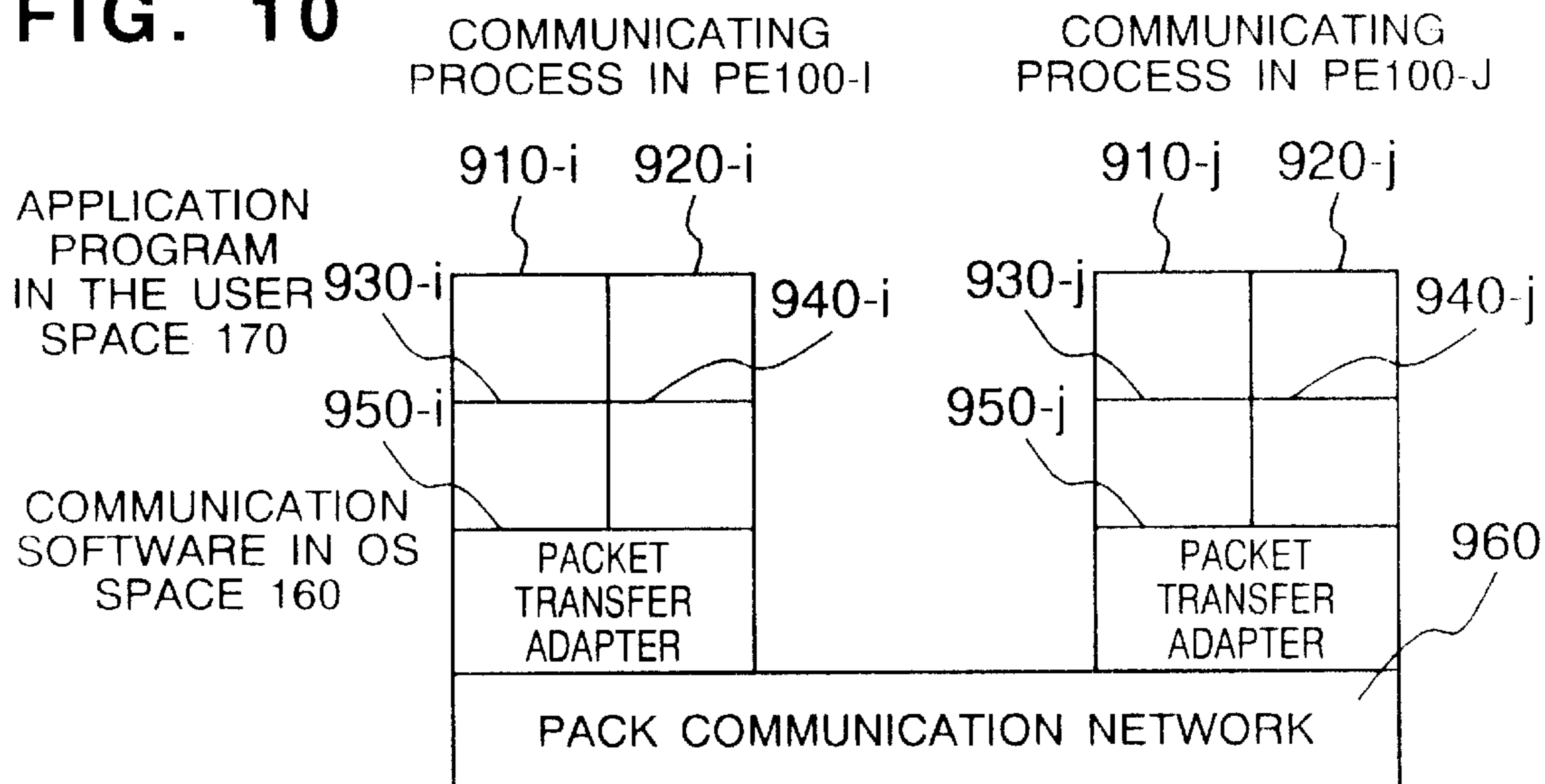

FIG. 9



**FIG. 10**



**FIG. 11**

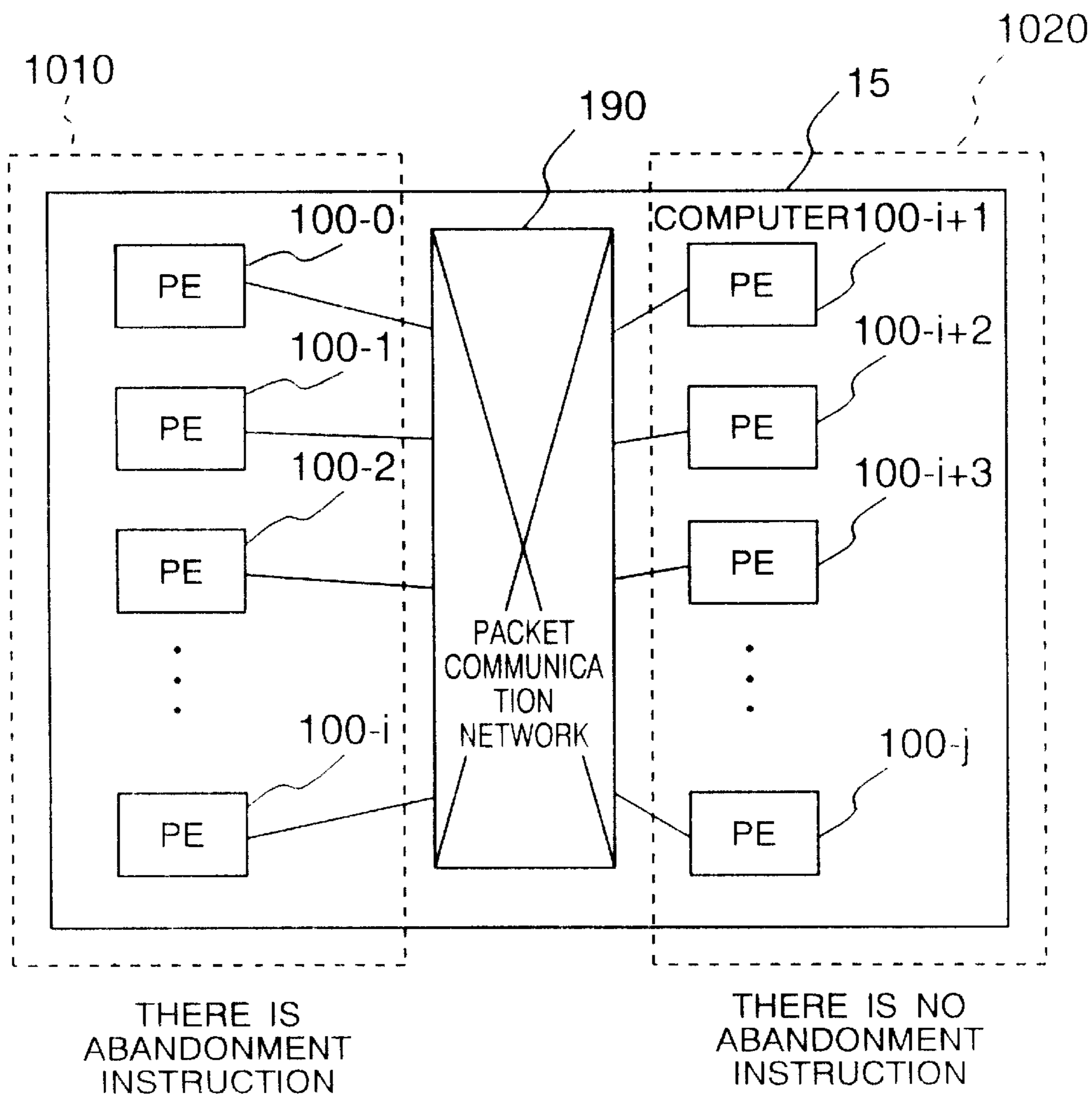

FIG. 12

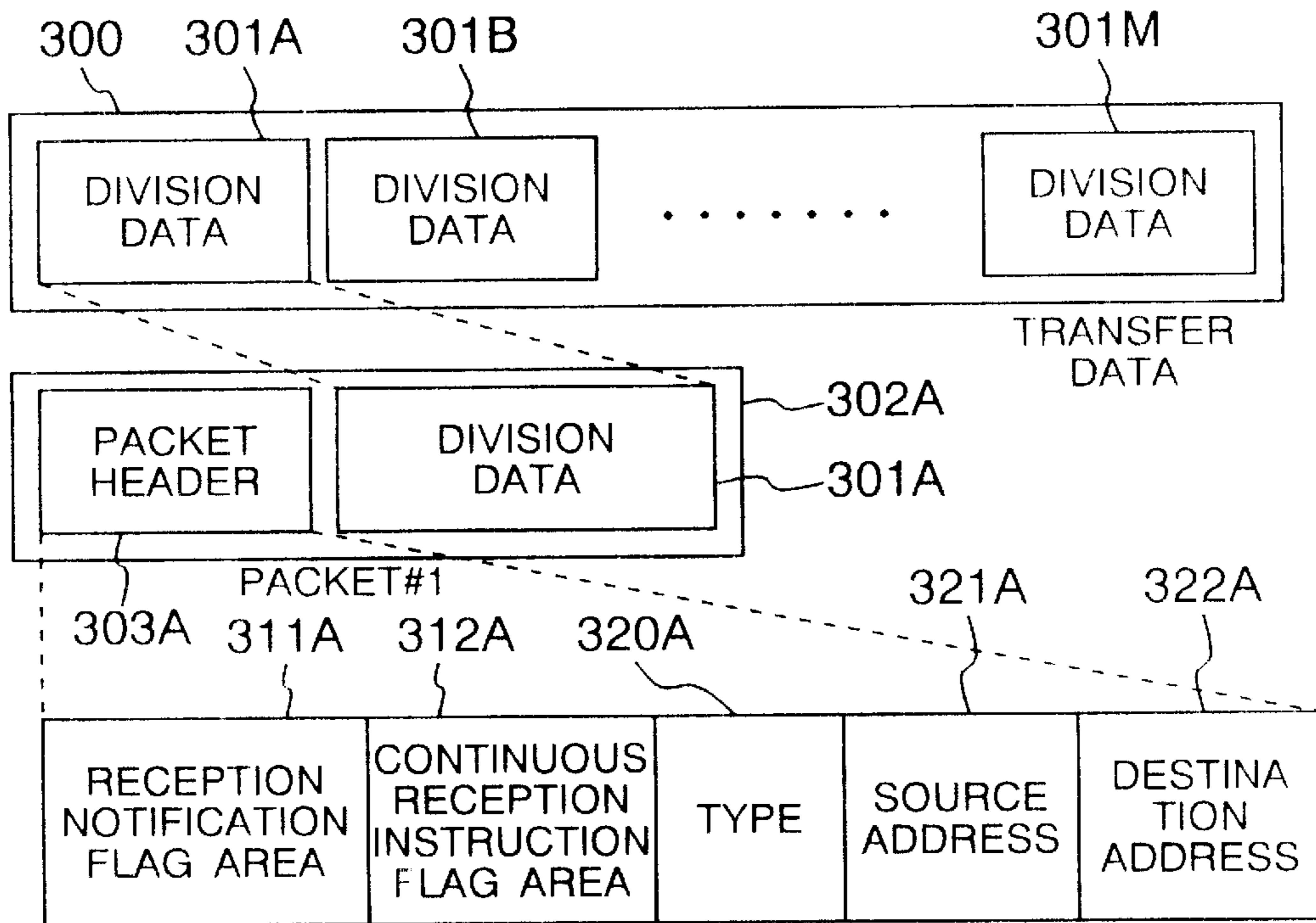

FIG. 13

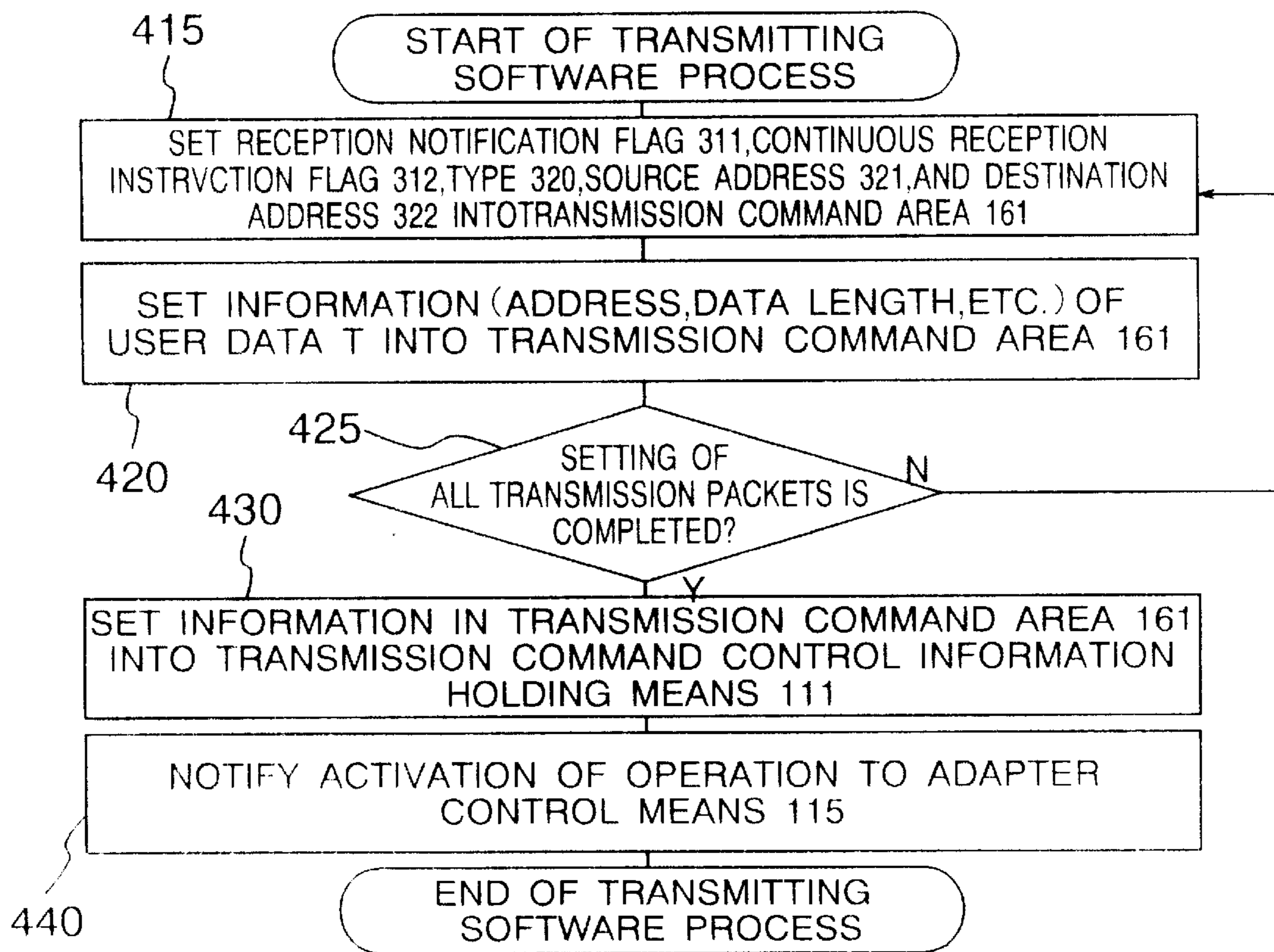

FIG. 14

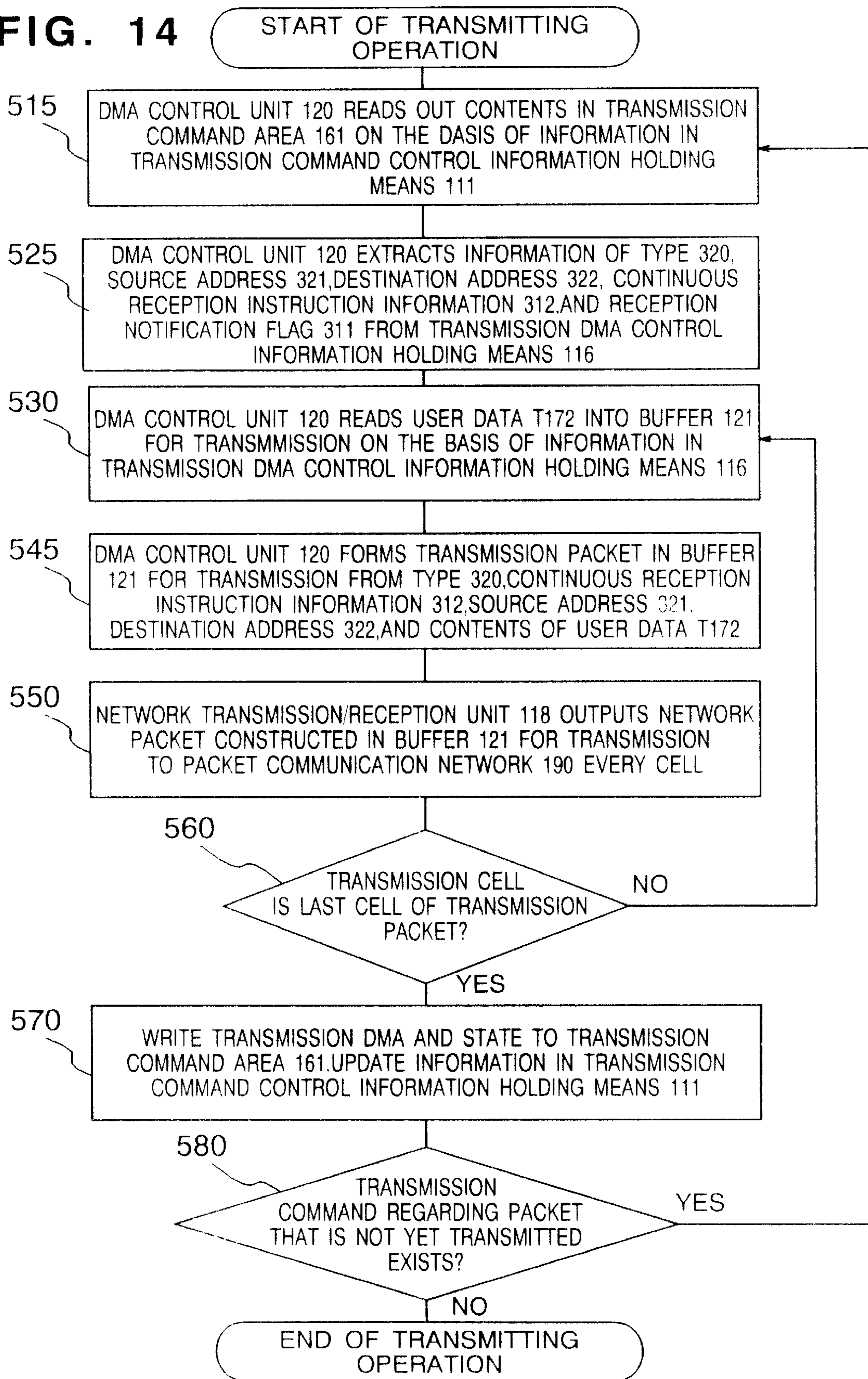

FIG. 15

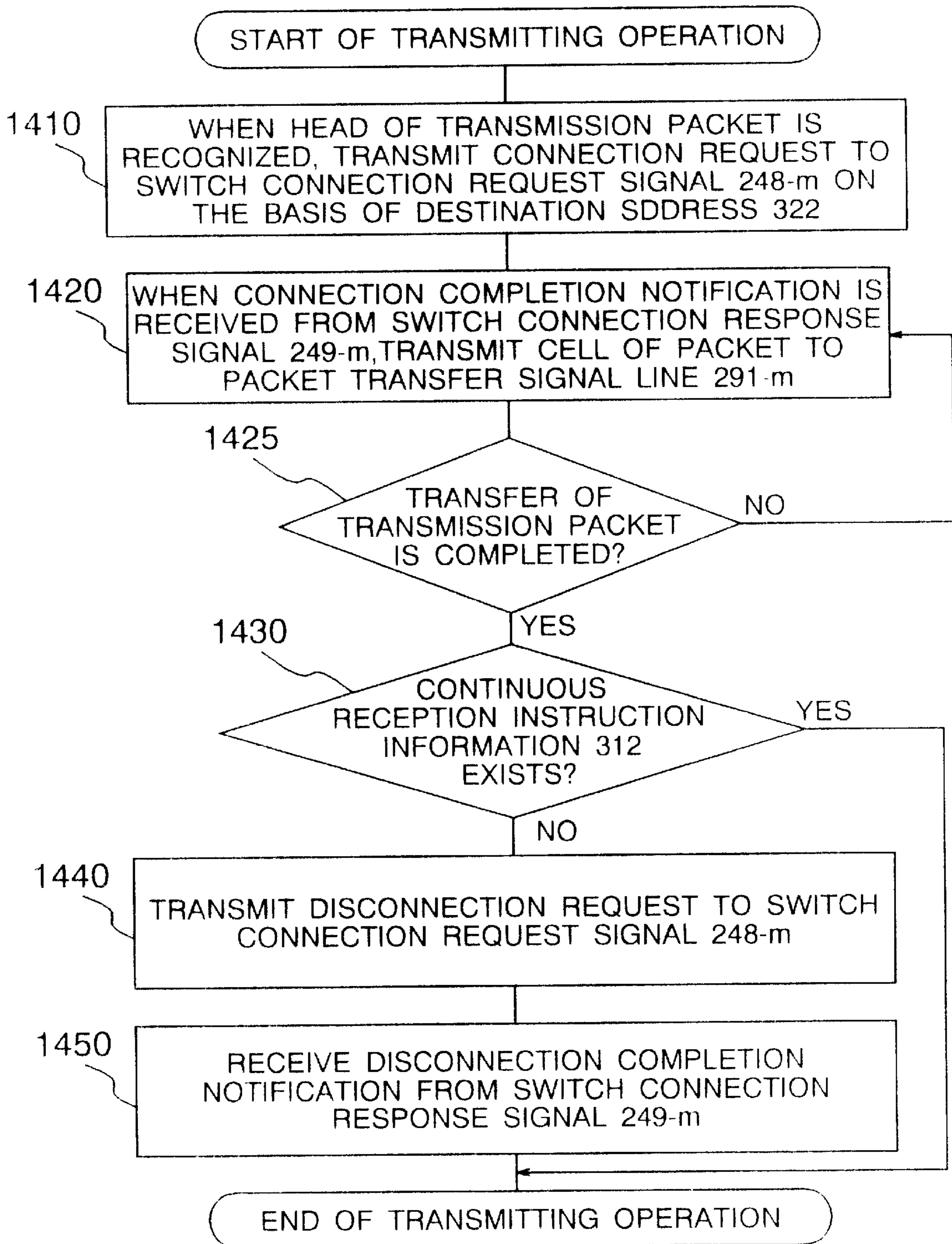

FIG. 16

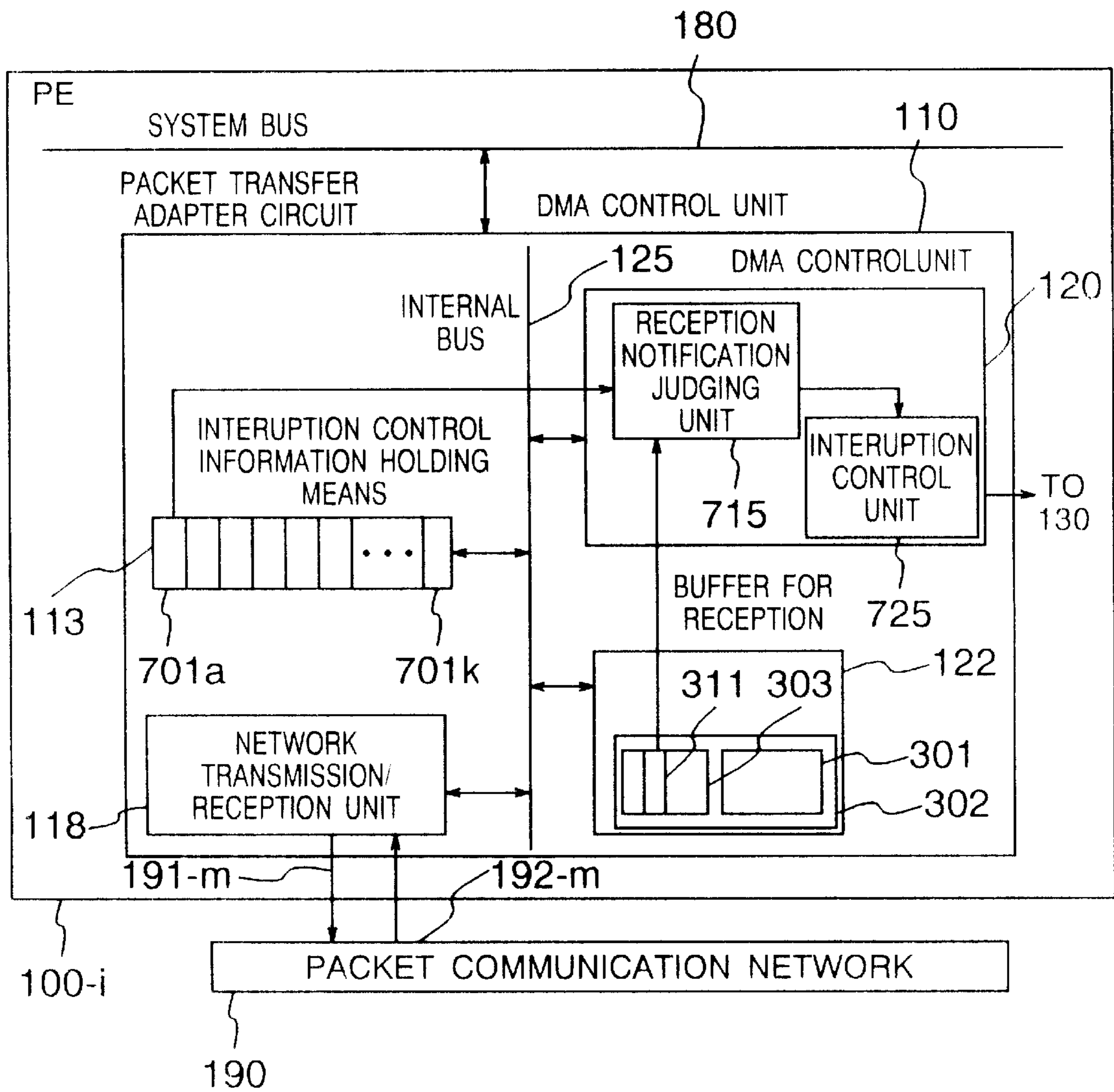

FIG. 17

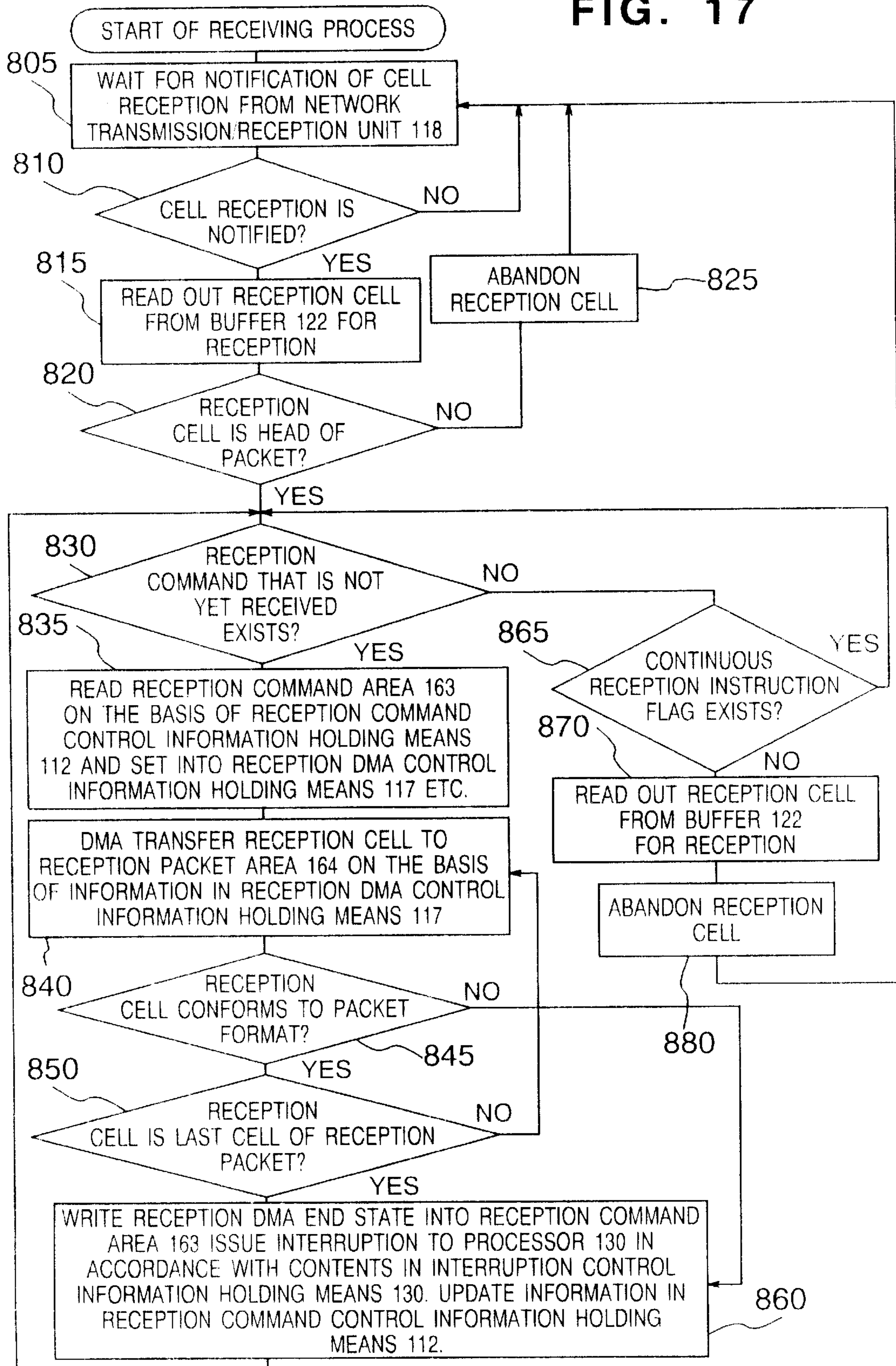



FIG. 18

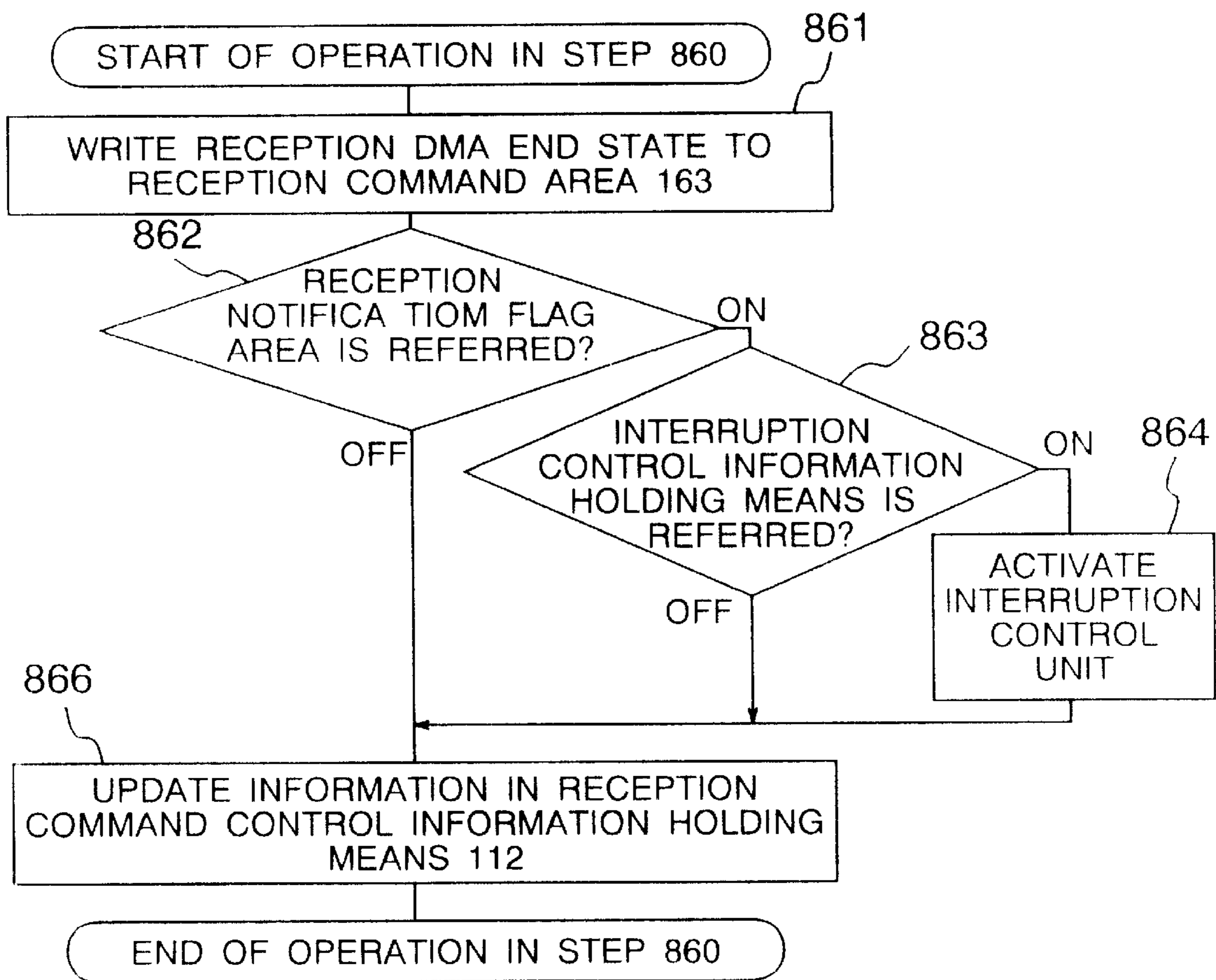
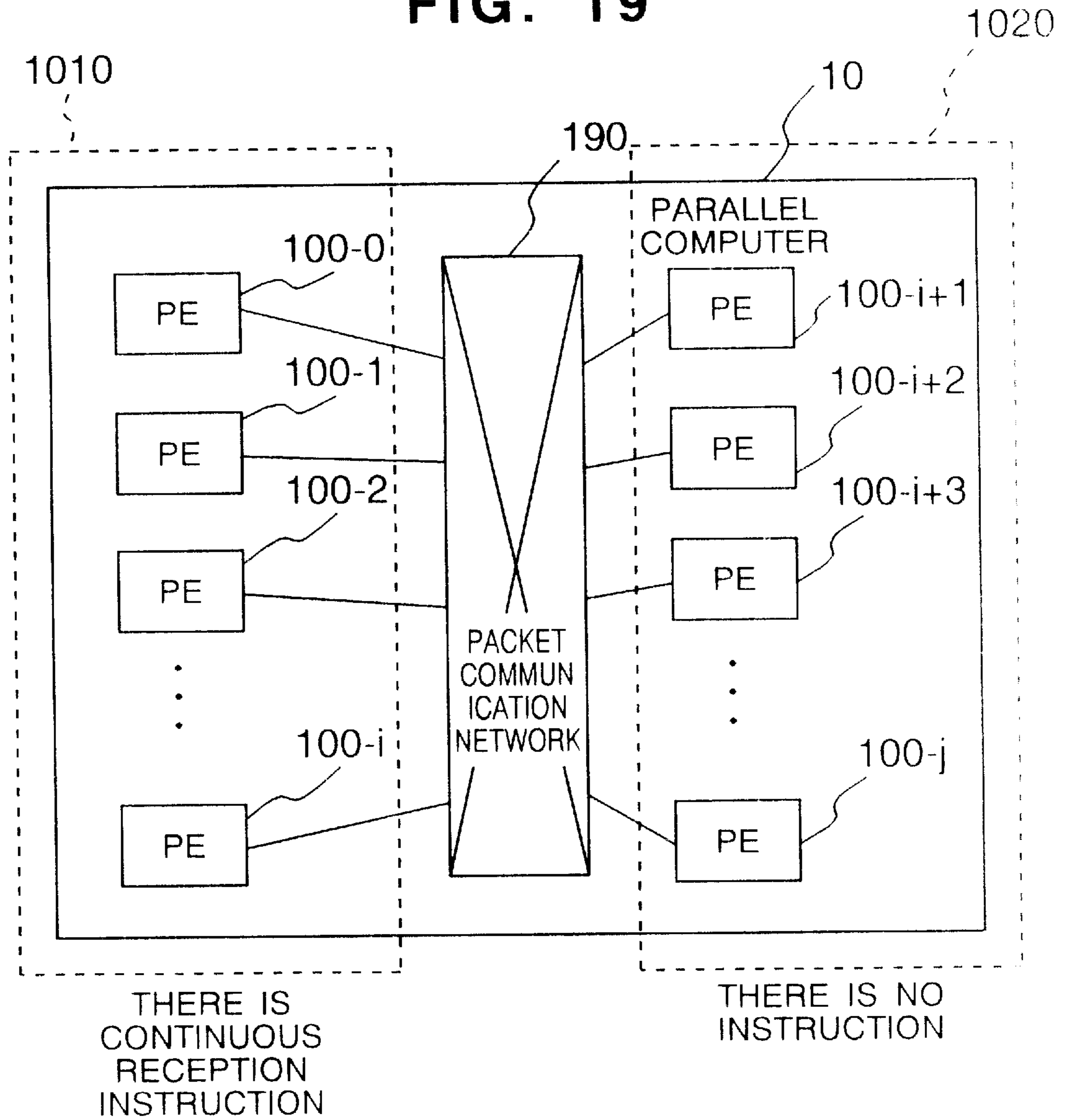

FIG. 19



## NETWORK FOR MUTUALLY CONNECTING COMPUTERS AND COMMUNICATING METHOD USING SUCH NETWORK

This application is a cip application of a patent application Ser. No. 08/297,280 filed on Aug. 29, 1994, now abandoned, by H. Murayama et al. and its disclosure contents are incorporated herein by reference.

### BACKGROUND OF THE INVENTION

The present invention relates to a data processing system such as parallel computer system, distributed processing network, or the like in which two or more computer systems are connected through a mutual connection network, thereby enabling parallel processings and distributed processings.

A packet transfer is disclosed in D. E. Comer, et al., "INTERNETWORKING WITH TCP/IP VOLUME II, Chapter 2, The Structure of TCP/IP Software In An Operating System", Prentice-Hall International Editors, pp. 7-24, 1991.

In the parallel computer system, one application for parallel processings previously divides processings into a plurality of nodes of parallel computers and each processing is executed in parallel and, by performing an inter-node communication at a node between the processings, the whole processings are cooperatively executed.

As a conventional technique of a mutual connection network among computers for performing parallel processings, for example, there are "Virtual Cut-Through: A New Computer Communication Switching Technique", Computer Network 3 (1979), pp 267-286, North-Holland Publishing Company, and "Parallel Processor" of JP-A-60-84661 (U.S. Pat. No. 4,814,973). According to those techniques, a message- or packet-transfer circuit in a processing element (hereinafter, referred to as a PE) of a parallel computer transmits an inter-processor packet constructed by an address and data in an order of an address portion first and, subsequently, a data portion. A packet communication network for switching a path for packets is constructed by one or a plurality of packet path change-over switches and sets a communication path at a time when the address portion is received. Each packet path change-over switch releases the communication path at a time point when the transmission of all packets is completed. Such a communication system is also called a Wormhole communication. Generally, a communication path of the mutual connection network for the parallel computers includes such a packet transfer circuit and such packet path change-over switches. Each packet is separated to units of a small capacity called flits or cells and transferred. In the case where the packet path change-over switch on the reception side or a reception cell buffer of a small capacity which the PE has is in a busy state, in order to prevent that the reception cell or packet is abandoned, the transmission is waited by a hardware flow control for turning off a transmission permission signal of the cell to be sent to the transmission side for a period of time until it can be received.

As mentioned above, in the case where it is guaranteed between PEs in the parallel computer system to receive each cell in a predetermined time by setting a granularity of each partial process that is received to a proper value to execute predetermined tasks, even if there is no large capacity buffer to store all of the packets, a reliable communication of a high throughput and a low latency can be cheaply realized by adding a communication buffer to the communication path in the parallel computers and by hardware flow controlling them.

As another conventional technique, a communication on an LAN (Local Area Network) such as Ethernet, FDDI, or the like will now be described.

In each of the computers connected to the LAN, a number of various distributed application softwares which are not predetermined are running. The hardware flow control function does not exist in the communication on the LAN. Therefore, when much data from many PEs are sent to a specific computer, processing capabilities of the packet transfer circuit and communication software will be lacking and a computer system on the reception side abandons the packet. For the packet abandoned by the computer system on the reception side, another packet will be retransmitted by using a transmission acknowledging function and a retransmitting function by the communication software.

In the LAN, there are the following requirements different from those of the mutual connection network for parallel processings.

(a) There is no flow control function providing decreased throughput for succeeding packets between the transmission side and reception side.

(b) The whole LAN is not stopped by a fault or state in a computer connected to the LAN.

In recent years, there is a high performance parallel computer system wherein a plurality of high quality computers of similar capabilities are connected by a high speed switching network through a high speed communication path over a distance of up to 100 m ("Clusters STAY UP and GROW HUGE", DATAMATION, pp. 39-45, September, 1994). Such a system is called a cluster system and can realize a performance similar to that of the conventional parallel computers. Although the cluster system is used as one parallel computer system in the ordinary operation, it is considered that in the other cases, the cluster system is effectively used as a network (of the LAN type) which a number of unspecified users (application programs) individually use (hereinafter, such a use is called a network for distributed processings).

As mentioned above, however, the network for distributed processings such as an LAN or the like has a feature different from that of the mutual connection network of the parallel computers. When, therefore, the mutual connection network of the parallel computers is simply used as a part of the network for distributed processes, there are the following problems.

(a) Although the hardware flow control is effective for communications within the parallel processing system, it will deteriorate the throughput in communications within an LAN connected to a distributed processing system.

(b) With respect to the prevention of the spread of fault:

In case of a fault in one of computers for distributed processings, it is necessary to prevent the fault from spreading over the other computers connected to the LAN. Then, it will be desirable to retransmit data to/from the one computer after the normal operation is recovered rather than to stop the whole system until its recovery. On the other hand, in case of a fault in one of parallel processing computers, for example, a hang-up of the packet transfer circuit, when the hardware flow control functions, the packet is stopped on the packet transfer circuit or packet transfer network, so that the transmission side also enters a transmission stop state and the communication path from the computer on the transmission side to the computer that cannot receive is blocked. Further, another computer having the transmission packet to such an unreceivable computer

also enters a waiting state of the communication path and, a problem such that the whole cluster system finally stops occurs. As mentioned above, in the case in which the packets are received in a predetermined time as a system is not guaranteed, if the hardware flow control operates, a problem such that the whole cluster system finally stops occurs.

As a prerequisite of the above circumstances, one communication path is assumed because normally one application program is executed in one time. When a plurality of paths can be logically constructed, although the whole cluster system does not always stop, a problem that throughput over stopped paths deteriorates remains.

Factors deteriorating the data reception in a predetermined time through the communication path blocked because of the hardware flow control not guaranteed are explained below.

- (a) Lack of supplying capability of reception buffer by communication software of computer on the reception side

In the case where there is no remaining reception buffer of the computer on the reception side, there is a possibility that the network adapter's receiving operation stops for a period of time until the activation of the communication software of the computer on the reception side and, during the period the whole cluster system stops.

- (b) The packet transfer adapter of the computer on the reception side is not in operation, deteriorating operation of the communication network connected to the computer (including incompleteness of the recovery process after the fault occurred).
- (c) Hardware fault of the packet transfer circuit on the transmission side after the circuit connected a path.
- (d) Hardware fault of the packet transfer circuit on the reception side.
- (e) Disconnection of the computers on the transmission side from the network under a state of holding a path.
- (f) Disconnection of the computers on the reception side from the network before reception.

#### SUMMARY OF THE INVENTION

It is an object of the invention to realize a mutual connection network which has a hardware flow control that can be applied to parallel processings and can be also used for distributed processings.

Another object of the invention is to decrease a software overhead for interruption and switching of data transfer among computers in a multiprocessor system, enhancing effective processings.

Another object of the invention is to cheaply provide a mutual connection network having block releasing means of a communication path in which the operation can be switched on the basis of a designation of the user in accordance with an operating state (mutual connection network is operated integrally or divisionally) of the network or a detecting state of the blocking in a manner such that when the network is used as a mutual connection network for parallel processes, since both of a hardware and a software are under the management of one user, even when the software is in an unreceivable state, the computers on the transmission side and reception side don't abandon the packets, and when the network is used as a network for distributed processes, the computers on the transmission side and reception side abandon the packets so long as the software and hardware are in the unreceivable state.

Still another object of the invention is to cheaply provide parallel computers in which a communication program on

the transmission side instructs a packet having information regarding a communication program on the reception side to be activated in a packet header and the reception side has a mechanism to switch and activate the communication program on the basis of the above instruction information.

Further another object of the invention is that in a computer system constructed by a plurality of computers connected by a network, a software overhead in association with an interruption and a switching are reduced, thereby improving a processing efficiency of the system.

Further another object of the invention is that in a computer system constructed by a plurality of computers connected by a network, there is realized a mutual connection network which reduces an overhead of a software to execute processes for selecting and rearranging packets corresponding to the computers on the reception side which mixedly received communication data separated to a plurality of communication packets from the plurality of computers, respectively.

A data communication system for a computer system in which a plurality of computers are mutually connected according to the present invention includes:

a plurality of computers each having an area to store a command to execute a data communication on the basis of it and a buffer area to store data;

a switching circuit to mutually selectively connect the plurality of computers;

transmission permitting means, connected between the switching circuit and one of the plurality of computers, for outputting a signal to permit the transmission of the data from such another computer to such one computer;

communicating means for transmitting the data received from such one computer by outputting the transmission permission signal from the transmission permitting means to another computer through the switching circuit;

detecting means for detecting the occurrence of an abnormality regarding the data communication from such one computer to such another computer; and

communication control means for abandoning the data to be received subsequently from such one computer by outputting the transmission permission signal in accordance with an output of the detecting means.

When the abnormality occurs, the switching circuit releases such another computer, thereby disconnecting such one computer from such another computer.

The detecting means detects the abnormality when either one of the command storage area or the data storage buffer area enters a preparation insufficient state because of the data communication or detects the abnormality when a signal to request the connection from either such one computer or such another computer is not received.

It is possible to provide means for setting a flag instructing a continuous reception of packets.

It is also possible to provide means for abandoning the packets that does not include said flag instructing the continuous reception when reception commands prepared in the buffer area of such another computer are fully used.

Said one computer can have means for transmitting a packet to set a transmitting mode before the data transmission.

Said another computer can have register means for holding information indicating whether the reception data is abandoned in accordance with the output of the detecting means or not in accordance with the transmitting mode set packet.

According to further aspect, the data communication system of the invention can have:

means for setting an interruption signal flag indicating whether an interruption signal indicative of the end of the data communication should be generated after the reception of a data packet and transmitted from one computer or not and a continuous reception flag indicating whether the continuous data packets are continuously received or not into the data packet; and interrupting means for generating a data communication end interruption when the interruption signal flag has been set in the data packet received by another computer.

It is possible to provide means for setting the interruption signal flag indicating that the interruption signal representing the end of the data communication should be generated after the reception of the last data packet into the last one of a series of data packets which are transmitted from one computer and for setting the continuous reception flag indicating that the continuous reception should be performed into the continuous data packets before last data packet.

According to a more detailed aspect, for the factor (a), instruction information to decide whether the packet is abandoned or not in accordance with that the computer on the reception side is in the unreceivable state is provided in the packet. A packet transfer adapter of the computer on the reception side can have a hardware mechanism for judging whether the packet is abandoned or not in a state in which a reception area in the memory is in a state of a lack of reception buffer or an overflow on the basis of such instruction information.

Instruction information to decide whether the packet is abandoned in a state in which the computer on the reception side is in the unreceivable state or not is provided in a mode register/command register of the computer on the reception side. The computer on the reception side can have a hardware mechanism for judging whether the packet is abandoned or not on the basis of such instruction information when the unreceivable state is detected.

By those functions, when the distributed processing packets are transferred, an instruction to abandon the packet in the state of the lack of reception buffer or overflow of the reception area in the memory is set into the instruction information in the packet. When the parallel processing packets are transferred, such an instruction is not set. When the distributed processes are executed, an instruction to abandon the packet in the state of the lack of reception buffer or overflow of the reception area in the memory is set into the mode register/command register. When the parallel processes are executed, such an instruction is not set.

For the factor (b), according to the invention, in the unreceivable state, it is desirable to abandon the packet irrespective of the instruction information in the mode register/command register and the instruction information in the packet.

For the factors (c) and (d), a progressing situation of a transmitting command and a progressing situation of a receiving command are monitored by timers. When an abnormality is detected, the packet transfer adapter is reset irrespective of the execution of the distributed processes or the parallel processes and a connecting state signal of a packet transfer signal line between computers is turned off. Thus, an interface circuit of a network apparatus releases a blocked communication path.

Specifically speaking, for the blocking of the signal line on the transmission side, the interface circuit of the network apparatus transfers a packet transfer abnormal end notifica-

tion signal to the reception side and, further, releases a transmission side connection of the switch in the packet communication network. Thus, the computer on the reception side can recognize early the abnormal end of the transfer without waiting for the next packet reception. The switch is released for a packet transmission request from another computer.

For the blocking of the reception side signal line, a transmission permission signal of the reception side communication path from the switch of an inter-PE transmitting and receiving circuit in the packet communication network is fixed to on. Thus, even when there are the reception packets, all of them are abandoned by the inter-PE transmitting and receiving circuit and the blocking of the communication path doesn't occur. In order to cope with an unexpected disconnection of the transmission permission signal line, it is desirable to set a 0V signal level to the transmission permission signal.

For the factors (e) and (f), since a connection state signal of an inter-PE packet transfer signal line is off, the communication path is released as mentioned above.

According to the invention, in the unreceivable state, the computer system on the reception side can instruct whether the packet is received or abandoned in accordance with an instruction by a control field or a mode register of the transmission packet. It is possible to cheaply realize a high speed mutual connection network such that a message transfer circuit of the computer system on the reception side can switch the receiving or abandoning operation on the basis of the instruction.

To accomplish the above objects, according to the invention, it is possible to provide the following reception notification flag area, reception notification flag area setting means, reception notification judging means, and reception program status flag area.

The reception notification flag area is set at the time of the packet transmission by reception notification flag area setting means provided for the transmission side computer. Whether it is necessary to issue a reception notification upon packet reception to the computer on the reception side or not is designated.

With reference to the reception notification flag area of the packet received by the reception notification judging means, the reception side computer judges whether the reception notification is issued or not on the basis of a value of the reception notification flag area. The reception notification is issued as necessary.

A reception program status flag area is also provided. Whether the reception program is in the reception waiting state or not is stored as a status. Thus, the reception notification judging means issues the reception notification only when the reception program is in the reception waiting state.

Further, in the reception notification flag area setting means, by providing means for deciding whether the reception notification flag area is set or not in accordance with the number of transmission data, transmission data accumulated length, or elapsed time, a mode to issue the reception notification on the reception side computer only every plural communication data is designated.

According to still another aspect of the invention, it is possible to provide the following continuous reception instruction flag area, continuous reception instruction flag area setting means, continuous reception instruction embodying means, and reception buffer state judging means.

The continuous reception instruction flag area is set upon transmission of the packet by the continuous reception

instruction flag area setting means provided for the transmission side computer. Whether the transfer path is released to another transmitting side (source) at a node of the packet transfer or not is instructed to the continuous reception instruction embodying means of the mutual connection network.

With reference to the continuous reception instruction flag area of the packet received by the reception buffer state judging means, the reception side computer judges whether the reception packet is abandoned in the lack state of the reception buffer or not on the basis of a value of such a flag area.

Further, in the continuous reception instruction flag area setting means, by providing means for deciding whether the continuous reception instruction flag area is set or not in accordance with the number of transmission data, transmission data accumulated length, or elapsed time, a mode to issue the reception notification by the reception side computer only every plural communication data is designated.

In accordance with a size of transmission message, when the size of message exceeds a packet size, a communication software of the computer on the transmission side designates continuous reception instruction information to a control flag of the transmission packet. on the basis of the continuous reception instruction information, a mutual connection network adapter in the transmission side computer adds continuous reception instruction information into packet header information and transmits the resultant information. In accordance with the designation of the control flag of the transmission packet, the mutual connection network judges whether the packet transfer path is disconnected and is released for the packet from the other computer at a node of the packet transfer or the packet transfer path from the same source is assured without releasing. When the continuous reception instruction flag is designated, the packet is not abandoned and the mutual connection network has the flow control function. Therefore, in cases other than the occurrence of a fault, it is guaranteed to sequentially receive the packets in accordance with the order at which the packets were transmitted from the transmission side. The computer on the reception side can receive a message exceeding the packet length from the same source as continuous packets. Thus, in the communication software, a process for rearranging the order is not activated.

#### BRIEF DESCRIPTION OF THE DRAWINGS

FIG. 1 is a whole constructional diagram of a parallel computer system of the invention;

FIG. 2 is a constructional diagram of an inter-PE packet transfer signal line;

FIGS. 3A-3C are constructional diagrams of an inter-PE communication packet;

FIG. 4 is a flowchart showing a transmission software process;

FIG. 5 is a flowchart showing a network adapter transmitting process;

FIG. 6 is a flowchart showing a software checking process for a fault of a transmitting operation;

FIG. 7 is a flowchart showing a pre-process of a reception software;

FIG. 8 is a flowchart showing a receiving operation of a network adapter DMA control unit;

FIG. 9 is a diagram showing packets of setting operation modes;

FIG. 10 is a diagram showing a function hierarchy of a communicating process;

FIG. 11 is a connection constructional diagram showing an example of a connection state in a computer system;

FIG. 12 is a conceptual diagram showing a communication packet construction;

FIG. 13 is a flowchart for a transmission software process;

FIG. 14 is a flowchart for a network adapter transmitting process;

FIG. 15 is a flowchart for a transmitting process of an inter-PE transmitting and receiving circuit on the transmission side of a packet communication network;

FIG. 16 is a constructional block diagram of an interruption control logic;

FIG. 17 is a flowchart for a receiving operation of a network adapter DMA control unit;

FIG. 18 is a block conceptual diagram showing an example of a connection state in the computer system; and

FIG. 19 is a flowchart for the receiving operation of the network adapter DMA control unit.

#### DETAILED DESCRIPTION OF THE PREFERRED EMBODIMENTS

A construction of a computer system 10 is shown in FIG. 1.

The computer system 10 is connected to work-stations 40 and terminals 30 through an LAN 20.

The computer system 10 is constructed by connecting two or more processing elements (PEs) 100-*i*, 100-*j*, and 100-*k* to a packet communication network 190. The PE 100-*i* is connected to the packet communication network 190 by a packet transfer signal line 191-*m* from the PE 100-*i* and a packet transfer signal line 192-*m* to the PE 100-*i*. In the embodiment, the PEs 100-*i*, 100-*j*, and 100-*k* and the packet communication network 190 are different apparatuses and are installed in independent casings. However, even when they are installed in the same casing, there is no problem.

A construction of the PE 100-*i* will now be described hereinbelow. The PE 100-*i* is constructed by connecting a processor 130, a memory 150, and a network adapter 110 to a system bus 180 as a minimum construction. In dependence on the system construction, the PE 100-*i* has one or more I/O devices 140. The processor 130 is constructed by, for example, a CPU. The memory 150 is constructed by, for example, an RAM and is constructed by an operating system OS space 160 and a user space 170. A transmission command area 161, a transmission packet area 162, a reception command area 163, and a reception packet area 164 exist in the OS space 160. A user data area -T 172 and a user data area -R 174 exist in the user space 170.

The packet transfer adapter circuit 110 is constructed by connecting a DMA control unit 120, a buffer 121 for transmission, a buffer 122 for reception, a network transmission/reception unit 118, transmission command control information holding means 111, reception command control information holding means 112, interruption control information holding means 113, adapter control information holding means 114, adapter control means 115, transmission DMA control information holding means 116, and reception DMA control information holding means 117 by an internal bus 125. The transmission command control information holding means 111, reception command control information holding means 112, interruption control information holding means 113, adapter control information holding means 114, transmission DMA control information holding means 116, and reception DMA control information holding means 117 are means for holding necessary information when a trans-

mission or reception packet is transferred and controlled by a DMA process and can be constructed by, for example, RAMs.

The adapter control information holding means **114** is means for setting an operating mode of the packet transfer adapter circuit **110** or the like. The adapter control information holding means **114** can also set operating mode information indicating whether a reception area in a memory is available or not or whether a packet is abandoned in an unreceivable state or not. Ordinarily, at the time of the execution of distributed processes, the software sets an instruction to abandon the packet in the unreceivable state which occurs because of the reception area in the memory. When parallel processes are executed, such an instruction is not set. The adapter control means **115** is means for allowing the processor **130** to notify a control when the transmission or reception packet is transferred and controlled by the DMA process to the packet transfer adapter circuit **110** and can be constructed by, for example, a logic such as TTL, CMOS, or the like. The DMA control unit **120** and network transmission/reception unit **118** can be constructed by a logic such as TTL, CMOS, or the like. The buffer **121** for transmission and buffer **122** for reception can be constructed by, for example, RAMs. The reception command control information holding means **112** designates a group of reception commands in the reception command area by a head pointer and a tail pointer, thereby instructing the receiving operation to a hardware circuit. The hardware circuit sets a flag bit corresponding to the pointer to "0" and also updates the pointer each time the receiving operation is progressed. The flag represents presence of received data in the command area. The communication software refers to the flag to ascertain whether the hardware completed the receiving operation so as to copy the data in the reception packet area **164** to the user data area **174**. The software will thereafter designate reception commands, set flag bits, updates head pointers for succeeding receiving operations, and inform the hardware of the added reception command area. Thus, the hardware and the software cooperate to execute the communication effectively. When the receiving operation of the software is delayed, a command vacant area becomes insufficient.

The packet transfer signal line and a construction of the packet communication network are shown in FIG. 2.

The packet communication network **190** is constructed by inter-PE transmitting/receiving circuits **220-m** and **220-n**, a crossbar switch circuit **240**, and a switch control circuit **250**. A switch connection request signal **248-m** is a connection request signal of the crossbar switch circuit **240**. A switch connection response signal **249-m** is a response signal to the switch connection request signal **248-m**. A packet communication path is switched on the basis of an instruction from the switch control circuit **250**. The inter-PE transmitting/receiving circuit **220-m** is an interface circuit between the PE **100-i** and the packet communication network **190** and executes transmission and reception between the PE **100-i** and the crossbar switch circuit **240**. Packet transfer signal lines **191-m** and **291-m** are signal lines to transfer the packet from the PE **100-i** to the crossbar switch circuit **240**. Packet transfer signal lines **292-m** and **192-m** are signal lines to transfer the packet from the crossbar switch circuit **240** to the PE **100-i**. Packet transfer signal lines **291-n** and **191-n** are signal lines to transfer the packet from the PE **100-j** to the crossbar switch circuit **240**. Packet transfer signal lines **192-n** and **292-n** are signal lines to transfer the packet from the crossbar switch circuit **240** to the PE **100-j**.

The packet transfer signal line **191-m** is constructed by a packet data line **201-m** to transfer packet data, a flag line

**202-m** indicating that the data on the packet data line **201-m** is a head of the packet, a clock line **203-m** to transfer timing information, a transmission permission signal **204-m** to notify that the packet communication network **190** can receive the packet, and a connection request signal **205-m** indicative of a connection request from the PE **100-i**. The packet transfer signal line **291-m** is constructed by a packet data line **261-m**, a flag line **262-m**, a clock line **263-m**, and a transmission permission signal **264-m**. The packet transfer signal line **192-m** is constructed by a packet data line **211-m**, a flag line **212-m**, a clock line **213-m**, a transmission permission signal **214-m** to notify that the PE **100-i** can receive the packet, and a connection request signal **215-m** indicative of a connection request from the packet communication network **190**. The packet transfer signal line **292-m** is constructed by a packet data line **271-m**, a flag line **272-m**, a clock line **273-m**, and a transmission permission signal **274-m**. Since the packet transfer signal lines **291-m** and **292-m** are installed in the same casing, the connection request signal is unnecessary. The construction of the packet transfer signal lines **191-m** and **192-m** and the like shows logical signal lines and they are not necessarily constructed by different signal lines.

The PE **100-i** will now be mainly described. Since the PE **100-i** and packet communication network **190** are different apparatuses, only when power source of both of them are ON and cables (packet transfer signal lines **191-m** and **192-m**) are connected, a communication can be performed. The connection request signals **205-m** and **215-m** are signals to notify that the PE **100-i** and inter-PE transmitting/receiving circuit **220-m** are physically and electrically in a connecting state and that there is a connection establishment request of a communication path in both of them. The connection request signal **205-m** is turned on by supplying an instruction from the processor **130** to the adapter control means **115**. The connection request signal **215-m** is turned on in case of a communication possible state in which the power source of the packet communication network **190** is ON and there is no fault. When a fact that both of the connection request signals **205-m** and **215-m** are ON (connection establishment state) is detected, the network transmission/reception unit **118** and inter-PE transmitting/receiving circuit **220-m** activate the packet transfer signal lines **191-m** and **192-m**. The connection request signal **205-m** is turned off by supplying a disconnection instruction from the processor **130** to the adapter control means **115**. When a fact that both signals **205-m** and **215-m** are not ON (connection disconnecting state) is detected, the network transmission/reception unit **118** and inter-PE transmitting/receiving circuit **220-m** inactivates the packet transfer signal lines **191-m** and **192-m**. By reading the states of the connection request signals **205-m** and **215-m** by the processor **130** through the adapter control means **115**, the communication software recognizes the state of the connection.

The transmission permission signal **204-m** is a signal for flow control to notify that the reception buffer in the inter-PE transmitting/receiving circuit **220-m** can be received. The flow control is performed on a cell unit basis. The "cell" is a data unit when the packet is separated between the PEs and transferred. The transmission permission signal **204-m** performs the flow control of an individual path instead of the whole path between the PEs. In this case, paths from the memory **150** in the PE **100-i** on the transmission side to the packet communication network **190** are sequentially assured during the packet transfer and when the path of the crossbar switch circuit **240** in the packet communication network **190** becomes empty, a path from the inter-PE transmitting/

receiving circuit **220-m** to the inter-PE transmitting/receiving circuit **220-n** is immediately assured and the paths from the packet communication network **190** to the memory **150** (FIG. 1) in the PE **100-j** on the reception side are sequentially assured. The cells of the same packet exist in those paths and, after completion of the transmission, the paths are sequentially released.

When the cables including the packet transfer signal lines **191-m** and **192-m** enter the connection disconnection state during the communication of the PEs **100-i** and **100-j**, the inter-PE transmitting/receiving circuit **220-m** executes the following operations in order to prevent the blocking of the paths.

Paths on the reception side:

The operation of the inter-PE transmitting/receiving circuit **220-m** connected between the packet transfer signal lines **292-m** and **192-m** will now be described. The transmission permission signal **274-m** of the transfer signal line **292-m** is fixed to ON. The crossbar switch circuit **240** transfers the reception cell to the inter-PE transmitting/receiving circuit **220-m** in accordance with an instruction of the transmission permission signal **274-m**. The inter-PE transmitting/receiving circuit **220-m** abandons the reception cell from the packet transfer signal line **292-m**. That is, the operation to transmit the reception cell is not performed.

Paths on the transmission side:

When the packet is being transmitted from the signal line **191-m** to the packet transfer signal line **291-m** through the transmitting/receiving circuit **220-m**, the packet communication network **190** assures a path of the crossbar switch circuit **240** by an instruction signal **251** from the switch control circuit **250** based on a request from the inter-PE transmitting/receiving circuit **220-m**. When the above connection is disconnected, the inter-PE transmitting/receiving circuit **220-m** issues a packet transfer abnormal end notification cell to the packet transfer signal line **261-m**, thereby instructing a disconnection of the path of the crossbar switch circuit **240** to the switch control circuit **250**. The PE on the packet reception side recognizes the disconnection of the path by a packet transfer abnormal end notification cell. When the packet is not being transmitted, a packet transfer abnormal end notification cell is not issued. When the packet transfer adapter **110** is not ready to start the communication software because of the state under error recovery or just after connection between the processor element PE and the packet communication network **190**, received packets will be abandoned as explained below. Although the connection request signal **205-m** is asserted, the mode register and the command registers are not yet ready. This state is informed from the adapter control means to the network transmission/reception unit **118**, which asserts the transmission permission signal **214-m**.

A construction of a network packet will now be described with reference to FIG. 3A. The network packet is constructed by data **310-a**, a type **320-a**, a transmitting side address (source address) **321-a**, and a reception destination address (destination address) **322-a**. The data **310-a** is information that is processed by the OS and software. The type **320-a** is information necessary for the packet transfer adapter circuit **110** to process and hold, for example, a length of whole packet data and the like. The source address **321-a** is an identifier to identify a computer **200** in the network (intra-network computer **200**) which transmitted the packet. The destination address **322-a** is an identifier to identify the intra-network computer **200** that should receive the packet.

The details of the transmitting process and receiving process will now be explained hereinbelow.

The transmitting process is a process for making the network packet of the invention from the user data **T 172** and transmission command information **161** and for outputting to the network. The software process upon transmission and the operation of the network adapter **110** will now be described hereinbelow.

The software process to execute a communicating process at the time of the transmitting process will now be described with reference to FIG. 4. User data as a target of transmission has been held in the user data **T 172**. First as shown in step **410**, information as bases of the type **320-a**, source address **321-a**, and destination address **322-a** is set into the transmission command information **161**. The type **320-a** is information such as an upper protocol kind or the like. The source address **321-a** is the identifier in the network of the self computer. The destination address **322-a** is the identifier in the network of the computer on the reception destination side.

As shown in step **420**, information to designate the user data **T 172** is set into the transmission command information **161**. As information to be set, for example, there are an address of the user data **T 172** in the user space **170**, a data length, and the like.

As shown in step **430**, the information in the transmission command information **161** is subsequently set into the transmission command control information holding means **111**. As information to be set into the transmission command control information holding means **111**, there are an address of the set transmission command information **161** in the OS space **160** and the like.

Finally, as shown in step **440**, an activation of the operation is notified to the adapter control means **115**. The transmission software process is executed by the above processes.

The operation of the network adapter **110** at the time of the transmitting process will now be described with reference to FIG. 5. The operation after the transmitting operation was started by the notification of the activation of the operation to the adapter control means **115** will now be explained.

First as shown in step **510**, the DMA control unit **120** reads out the contents in the transmission command area **161** on the basis of the information in the transmission command control information holding means **111** and sets into the transmission DMA control information holding means **116**.

Subsequently, as shown in step **520**, the DMA control unit **120** extracts the type **320-a**, source address **321-a**, and destination address **322-a** from the contents of the transmission DMA control information holding means **116**.

As shown in step **530**, the DMA control unit **120** reads the user data **T 172** into the buffer **121** for transmission in accordance with the contents in the transmission DMA control information holding means **116**.

As shown in step **540**, the DMA control unit **120** sets the user data **T 172** to the data **310-a** and forms the network packet of the invention in the buffer **121** for transmission on a cell unit basis on the basis of the information (type **320-a**, source address **321-a**, destination address **322-a**) in the transmission command area **161** that was read out.

Finally, as shown in step **550**, the network packet is outputted on a cell unit basis from the network transmission/reception unit **118** through the internal bus **125**.

As shown in step **560**, when the final cell of the transmission packet is transmitted, the processing routine is branched to step **570**. When the transmitted cell is not the final cell, the processing routine is branched to step **530**.



After completion of the output of the network packet, a completion state of the packet transmission is written into the transmission command area **161**. As shown in step **570**, a packet transmission completion is reflected to the information in the transmission command control information holding means **111**. The transmission software executes transmission post-processes on the basis of the completion state of the packet transmission written in the transmission command area **161**.

Further, when there is a transmission command regarding the packet that is not yet transmitted, as shown in step **580**, the processing routine is returned to step **510**. When such a transmission command doesn't exist, the transmitting operation is finished.

A software checking process of the transmitting operation will now be described with reference to FIG. **6**.

The software checking process of the transmitting operation is executed by the processor **130** for a period of time from the completion of the transmitting software process to the next transmission software process.

First as shown in step **610**, after the elapse of a certain time from the writing of the transmission command and the activation notification shown in FIG. **4**, the contents in the transmission command control information holding means **111** are read out in order to check a progressing situation of the processes.

Subsequently, as shown in step **620**, a check is made to see if a transmission command that is not yet transmitted exists in the transmission command control information holding means **111** or not. If YES, as shown in step **630**, such an existing command is compared with the information in the transmission command control information holding means **111** that was read out at the preceding time. When they coincide, namely, when the transmitting process is not progressed, as shown in step **640**, by supplying an instruction from the processor **130** to the adapter control means **115**, the network adapter **110** is reset and the connection request signal **205-m** is turned off. When it is turned off, the connection is disconnected and the packet transfer signal lines **191-m** and **192-m** are inactivated.

At the time of the occurrence of an abnormality of the packet transfer, when an instruction to issue a switch circuit release instruction cell is received to the adapter control means **115**, the network adapter **110** on the transmission side issues a cell to notify that the packet transfer is finished because of the abnormality to the reception side from the network transmission/reception unit **118**. The packet transfer abnormal end notification cell is transferred to the network adapter **110** of the destination PE via the packet communication network **190**. The destination PE can recognize early the abnormal end of the packet transfer.

In the software checking process of the receiving operation, the packet to the self PE is set to the transmission command and after the elapse of a predetermined time from the writing of the transmission command, by confirming the reception, it is confirmed that the operation is normally being executed in a manner similar to the software checking process of the transmitting operation.

The receiving process will now be explained. In the ordinary receiving process, the network packet fetched from the network **190** is transferred to the user data area in the user space by the hardware process by the packet transfer adapter circuit **110** and the communication software in the OS space **160**. Dependent on the state of the communication software or the like, the packet transfer adapter circuit **110** abandons the reception packet without activating the process of the communication software.

The receiving process will now be explained hereinbelow. The receiving process is constructed by a pre-process for a reception software that is executed by the software prior to the arrival of data, a process that is executed by the network adapter **110** when data arrives, and a post-process for the reception software that is executed after the data arrived by the software. The pre-process of the reception software is shown in FIG. **7**.

The reception software pre-process is a process for accumulating reception commands into the reception command area **163** in FIG. **1** and for notifying it to the network adapter **110**.

First as shown in step **710**, information of interruption which is issued to the processor **130** by the network adapter **110** at the end of the data reception is set into the reception command that is being set into the reception command area **163**.

As shown in step **720**, subsequently, information regarding whether the data **310-a** of the received network packet is made correspond to which area in the reception packet area **164** is set into the reception command during preparation of the setting into the reception command area **163**. As such information, there are an address of the transfer destination, a size, and the like of the data **310-a** in the reception packet area **164**.

As shown in step **730**, in the case where there is the foregoing reception software post-processing command to be further set into the reception command area **163**, step **710** is executed. When such a command doesn't exist, step **740** is executed. Finally as shown in step **740**, information indicative of the reception command area **163** is set into the reception command control information holding means **112**.

The operation of the network adapter **110** until the reception packet data is received after the network packet was stored into the buffer **122** for reception is shown in FIG. **8**. A flow after the start of the receiving operation that is executed by the notification of the activation of the operation to the adapter control means **115** is shown mainly with respect to the DMA control unit **120**.

First, the network transmission/reception unit **118** in the network adapter **110** always functions so as to monitor the network **190** and to store the reception network packet into the buffer **122** for reception and, when it is stored, to notify to the DMA control unit **120**. According to the embodiment of the invention, a switching type network suitable for the high speed packet transfer is shown as a packet communication network **190**. According to another embodiment of the invention, the packet communication network **190** can also have topologies of the bus type and ring type. Even in this case as well, the hardware flow control can be executed.

As shown in step **805**, the network adapter **110** waits for the notification of the cell reception from the network transmission/reception unit **118**. When there is a notification of the cell reception in step **810**, the processing routine is branched to step **815**. When such a notification is not issued, the processing routine is branched to step **805**. When there is a notification of the cell reception, the reception cell is read out from the buffer **122** for reception as shown in step **815**. When the read-out reception cell is the head of the packet as shown in step **820**, step **830** is executed. When it is not the head, step **825** is executed.

When the read-out reception cell is not the head, the reception cell in the buffer **122** for reception is abandoned as shown in step **825**. This is because such a process is the receiving process of the packets such that in a state in which the PE **100-i** and the packet communication network **190** are

not yet connected, the remaining packets which were abandoned by the inter-PE transmitting/receiving circuit **220-m** of the packet communication network **190** are received from the inter-PE transmitting/receiving circuit **220-m** to the PE **100-i** just after the PE **100-i** and packet communication network **190** were connected. The cells are abandoned until the head cell of the packet is received.

In case of the head cell, as shown in step **830**, on the basis of the information held in the reception command control information holding means **112**, the DMA control unit **120** first judges whether the reception command that is not yet executed still remains in the reception command area **163** or not. If YES, step **835** is executed. If NO, step **865** is executed.

When such a command exists, as shown in step **835**, on the basis of the information in the reception command control information holding means **112**, the information of the reception command that is not yet executed in the reception command area **163** is read out and is set into the reception DMA control information holding means **117**. When there is a designation of the interruption occurrence in the information of the unexecuted reception command in the reception command area **163**, it is also set into the interruption control information holding means **113**.

Subsequently, as shown in step **840**, the reception cell is DMA transferred to the reception packet area **164** on the basis of the information of the reception DMA control information holding means **117**.

As shown in step **845**, a check is made to see if the reception cell conforms to the packet format or not, namely, whether the reception cell is the packet transfer abnormal end notification cell or not. Further, as shown in step **850**, a check is made to see if the reception cell is the final cell of the packet or not. When the reception cell is not the final cell of the packet in step **850**, the processing routine is branched to step **840** and the next reception cell is DMA transferred. When the reception cell conforms to the packet format and the reception cell is the final cell of the packet, or in the case where the reception cell doesn't conform to the packet format in step **845**, the processing routine is branched to step **860**.

In step **860**, since the process of the packet reception in response to the reception command has been completed, a reception DMA end state is written into the reception command area **163**. That is, when the processing routine is branched from step **845**, a fault end report is written. When the processing routine is branched from step **850**, a normal end report is written. Further, an interruption is issued to the processor **130** in accordance with the contents of the interruption control information holding means **113**. To prepare for execution of the next reception command, the information in the reception command control information holding means **112** is updated.

In step **830**, when there is no unexecuted reception command in the reception command area **163**, the processing routine is branched to step **865**. In step **865**, when there is no reception packet abandonment instruction information, step **830** follows. When there is a reception notification, step **870** follows.

In step **870**, the reception cell is read out from the buffer **122** for reception. Subsequently, as shown in step **880**, the reception cell in the buffer **122** for reception is abandoned. This is because in the case where there is no unreceived command in the reception command area **163**, it is necessary to avoid a situation such that the reception software pre-process is activated and the network adapter receiving

operation is stopped for a period of time until the unreceived command is supplied, and the packet transfer is stopped on the packet transfer adapter circuit **110** or packet transfer network **190** by the flow control to turn off the transmission permission signal **214-m**, so that the whole communication is blocked. The reception packet abandonment instruction information is set into the adapter control information holding means **114** by the software or is instructed to the adapter control means **115**.

Before the receiving operation is started by the notification of the activation of the operation to the adapter control means **115**, the reception packet is abandoned by a flow similar to steps **870** and **880** or by fixedly turning on the transmission permission line **214-m**. When the group of computers connected are cooperatively operating in the parallel mode, it is desirable not to abandon the reception packet because the abandonment of the reception packet exerts a serious influence. When the group of computers connected are operating in the distributing mode in which each computer performs an own job, even if the reception packet is abandoned, a retransmitting process can be relatively easily executed.

The reception software post-process that is executed after the arrival of the data will now be described. The reception software post-process is activated by the interruption issued by the network packet via the hardware. Such an interruption is issued after the data was divided to the user data and reception protocol information and they were transferred.

First, when the interruption is issued, the processor **130** processes the reception command of the reception completion of the reception command area **163** in accordance with an end state, which will be explained hereinafter. That is, in case of the normal end state, the reception command is transferred to the user data area R. In case of the abnormal end state, fault log information is preserved and the retransmitting process is executed.

Another embodiment of the inter-PE communication packet will now be described with reference to FIG. 3B. The data packet that is communicated through the network is constructed by data **310-b**, a type **320-b**, source address **321-b**, a destination address **322-b**, and reception packet abandonment instruction information **312-b**. The data **310-b** is information which is processed by the OS and the software. The type **320-b** is information that is necessary for the packet transfer adapter circuit **110** to process and holds, for example, a length of whole data and the like. The source address **321-b** is an identifier to identify the intra-network computer **200** which transmitted the packet. The destination address **322-b** is an identifier to identify the intra-network computer **200** which should receive the packet. The reception packet abandonment instruction information **312-b** is information indicating whether the DMA control unit of the network adapter **110** on the reception side executes the reception and abandonment or inhibits the reception and abandonment in step **865** when no command regarding the unreception remains in the area **163**. When the inhibition of the reception and abandonment is designated, namely, if NO in step **865**, step **830** follows and the apparatus waits for the reception until there is the reception command. In case of executing the parallel processes, the reception packet abandonment instruction information **312-b** is turned off. In case of performing the distributed processes, the reception packet abandonment instruction information **312-b** is turned on. Thus, the flow control suitable for the processes can be realized.

FIG. 3C shows another embodiment in which the operating mode is set by the inter-PE communication packet. A

network packet of FIG. 3C is constructed by data **310-c**, a type **320-c**, a source address **321-c**, and a destination address **322-c** by a format similar to that shown in FIG. 3A. As shown in FIG. 9, the packet is communicated between the computer elements of transmission and reception as a pre-process to start the data communication. The type **320-c** is information necessary for the packet transfer adapter circuit **110** to process and holds, for example, a length of whole data and the like. The type **320-c** also has information indicative of the packet to set the operating mode information into the adapter control information holding means **114**. When the type **320-c** indicates the packets to set the operating mode information into the adapter control information holding means **114**, as operating mode information to be set into the adapter control information holding means **114**, the data **310-c** has the operating mode information indicating whether, for example, the reception area in the memory lacks or the packet is abandoned in the unreceivable state due to some other reasons.

When the packet is received, the intra-network computer **200** on the reception side sets the operating mode information into the adapter control information holding means **114**, for example, a register. The operation of the intra-network computer **200** on the reception side for each data packet that is received after that is executed in the operating mode set as shown in FIG. 9.

It will be understood that the embodiment is preferable in terms of a point that the number of burying times is reduced as compared with the embodiment in which the reception abandonment information is buried into each of the data packets as described in FIG. 3B. In a multi-computer system, each computer can select either one of the distributing mode to execute individual jobs and the mode to execute the parallel processes which are concerned with each other. In the parallel processing mode, the data abandonment in one computer is accompanied with the interruption and reprocess of the parallel processes in the other computers. By executing the mode setting in the pre-process prior to the data communication shown in FIG. 3C, there is no need to set the abandonment instruction information into all of the data packets. In the case where the distributed processing mode and the parallel processing modes are alternately executed, it will be understood that such a system is, particularly, an effective data communication control system.

In another embodiment of issuing the packet shown in FIG. 3C, it is possible to provide a system management means in a PE-*j* of the computer system **10**, the terminal **30**, or the WS **40**, thereby managing communication mode setting among the PEs.

In this case, the instruction information **310C** shown in FIG. 3C further includes information designating a transmission and a reception PEs.

FIG. 10 shows a functional hierarchy of the communicating process. The functional hierarchy is constructed by application programs **910-i**, **910-j**, **920-i**, and **920-j** in the user space **170**, communication softwares **930-i**, **930-j**, **940-i**, and **940-j** in the OS space **160**, packet transfer adapters **950-i** and **950-j**, and a packet communication network **960**. The application programs **910-i** and **910-j** communicate the packet in the mode for abandoning the packet and activate the communication softwares **930-i** and **930-j**. The application programs **920-i** and **920-j** communicate the packet in the mode for abandoning no packet and activate the communication softwares **940-i** and **940-j**. The case of transferring the packet from the PE **100-i** to the PE **100-j** will now be described.

The communication software **930-i** instructs the transfer of the communication packet shown in FIG. 3B to the packet transfer adapter **950-i**. The packet transfer adapter **950-j** which received the packet via the packet communication network **960** activates the communication software **930-j** on the basis of the format of the communication packet and gives the packet data to the application program **910-j**. Since the communication packet set in the abandoning mode shown in FIG. 3B is transferred, when the packet transfer adapter **950-j** detects the lacking state of the reception command area **163**, the reception packet is abandoned.

After the conditions to turn off the abandoning mode was set into the communication packet shown in FIG. 3B, the communication software **940-i** instructs the transfer to the packet transfer adapter **950-i**. The packet transfer adapter **950-j** which received the packet via the packet communication network **960** activates the communication software **940-j** on the basis of the format of the communication packet and gives the packet data to the application program **920-j**. Since the communication packet which was set so as not to abandon the data as shown in FIG. 3B is transferred, even when the packet transfer adapter **950-j** detects the lacking state of the reception command area **163**, no reception packet is abandoned. The reception command is set for the data and the resultant data is inputted to the reception area.

As mentioned above, which one of the plurality of communication softwares can be decided on the basis of the format information of the packet.

FIG. 11 shows an example of an operation situation of the computer of the invention. In FIG. 11, the PEs **100-0**, . . . , **100-i**, . . . **100-j** in a parallel computer **15** are divided to a portion **1010** in which the application programs **910-i** and **910-j** in FIG. 10 operate and a portion **1020** in which the application programs **920-i** and **920-j** in FIG. 10 operate and are separately operated with respect to those two portions. The PEs can be also further finely divided and operated. The portions **1010** and **1020** can also overlap.

According to another embodiment of the invention, when the network is used as a network for parallel processes, the computer operates so as not to abandon the packet. However, as means for relieving in the case where it is detected that the network is hung up due to a serious cause such as occurrence of a dead lock or the like, a network which can be changed to an operating mode to abandon the packet can be provided.

An embodiment of the inter-PE communication packet will now be explained with reference to FIG. 12. FIG. 12 is an explanatory diagram showing a structure of data **300** which is transferred through the packet communication network **190** of the parallel computer **10**.

The transfer data **300** is first divided into division data **301A** to **301M** of a predetermined data length and is formed in a packet **302A** in which a packet header **303A** is added to the head. The dividing process and the packet forming process are executed by the processor **130**. In this instance, those data is held in the main memory **150**. The packet header **303** is constructed by a reception notification flag area **311**, continuous reception instruction information **312**, a type **320**, a source address **321**, and a destination address **322**. The type **320** is information necessary for the packet transfer adapter circuit **110** to process and holds, for example, a length of whole data and the like. The source address **321** is an identifier to identify the intra-network computer **200** which transmitted the packet. The destination address **322** is an identifier to identify the intra-network computer **200** which should receive the packet and a trans-

mission destination program. The continuous reception instruction information **312** is information indicating whether the inter-PE transmitting/receiving circuit **220-m** on the transmission side instructs the disconnection to the switch connection request signal **248-m** upon completion of the packet transfer or not in step **630** in FIG. **15**, which will be explained hereinafter.

In a continuous transfer mode, the reception notification flag area **311** is set in only a packet **302M** having the last division data **301M** in the transfer data **300** and is not set in the packet having the other division data. The continuous reception instruction information **312** is set in the packet other than the packet **302M** to store the last division data **301M** in the transfer data **300** and is not set in the packet **302M**.

As will be explained hereinafter, consequently, in the reception side process, it is possible to judge such that only when the packet **302M** in which the last division data **301M** in the transfer data **300** was stored is received, it is necessary to notify the arrival of the data to the reception program. Therefore, when the packet in which the other division data was stored is received, the arrival of the data is not notified. A deterioration of a processing efficiency of the computer **10** which is caused by the notifying process can be reduced.

In the case where the continuous transfer mode is not used, the reception notification flag area **311** is set for all of the packets **302A** to **302M**. The continuous reception instruction information **312** is not set for all of the packets **302A** to **302M**.

When the packet **301** is formed, it is sequentially transmitted to the packet communication network **190** via the packet transfer adapter **110**.

Steps different from the steps shown in FIGS. **4** and **5** in the transmitting process and receiving process shown in FIGS. **13** and **14** will now be explained hereinafter.

Re-explanation of the blocks which have already been described in the flowcharts of FIGS. **13** and **14** are omitted here.

The user data as a target of transmission is held in the user data **T 172**. First as shown in step **415**, information as bases of the continuous reception instruction information **312**, reception notification flag **311**, type **320**, source address **321**, and destination address **322** is set in the transmission command information **161**.

As shown in steps **420**, **425**, **430**, and **440**, subsequently, the transmitting software process is executed.

In the operation of the network adapter **110** at the time of the transmitting process, the steps different from those in FIG. **5** will be explained in accordance with FIG. **14**. The operation after the start of the transmitting operation by the activation notification of the operation to the adapter control means **115** will now be described.

First as shown in step **515**, the DMA control unit **120** reads out the contents in the transmission command area **161** on the basis of the information in the transmission command control information holding means **111** and sets into the transmission DMA control information holding means **116**.

As shown in step **525**, the DMA control unit **120** extracts the type **320**, continuous reception instruction information **312**, reception notification flag **311**, source address **321**, and destination address **322** from the contents in the transmission DMA control information holding means **116**.

After step **530** was executed, as shown in step **545**, the DMA control unit **120** sets the user data **T 172** to the data **310** and forms the network packet of the invention into the

buffer **121** for transmission on a cell unit basis from the information (type **320**, continuous reception instruction information **312**, reception notification flag **311**, source address **321**, and destination address **322**) in the transmission command area **161** which was read out.

Steps **550**, **560**, **570**, and **580** are subsequently executed.

The transmitting operation of the inter-PE transmitting/receiving circuit **220-m** of the packet communication network **190** at the time of the transmitting process will now be described with reference to FIG. **15**.

First as shown in step **1410**, when the head of the transmission packet is recognized, the connection request for the switch control circuit **250** is transmitted to the switch connection request signal **248-m** on the basis of the destination address **322**.

As shown in step **1420**, when a connection completion notification from the switch control circuit **250** is received via the switch connection response signal **249-m**, the cell transmission of the packet to the crossbar switch circuit **240** is started to the packet transfer signal line **291-m**.

As shown in step **1425**, step **1420** is executed until the completion of the transfer of all of the transmission packets. After completion of the transfer, the processing routine is branched to step **1430**.

As shown in step **1430**, when an instruction of the continuous reception instruction information **312** doesn't exist as control information of the packet, the processing routine is branched to step **1440**. When such an instruction exists, the transmitting operation is completed.

In step **1440**, a disconnection request for the switch control circuit **250** is transmitted to the switch connection request signal **248-m**.

As shown in step **1450**, when a disconnection completion notification from the switch control circuit **250** is received from the switch connection response signal **249-m**, the transmitting operation is completed.

In the case where there is the continuous reception instruction information **312**, the next packet is transmitted to the same PE as the previous packet and there is no need to switch the crossbar switch circuit **240**. In FIG. **15**, although the switch control circuit **250** doesn't disconnect the crossbar switch circuit **240**, as for the transmission of the next packet as shown in step **1410**, the connection request to the switch control circuit **250** is again transmitted to the switch connection request signal **248-m** on the basis of the destination address **322**. As another embodiment, when there is the continuous reception instruction information **312** in the previous packet, in step **1410**, it is also possible to perform a process not to transmit the switch connection request signal **248-m**.

FIG. **16** shows an interruption control logic in the packet transfer adapter circuit **110**.

The packet transfer adapter circuit **110** is constructed by the buffer **122** for reception to store a received packet **302**, DMA control unit **120**, and interruption control information holding means **113** such as an interruption mask. The interruption control information holding means **113** is an area to store a status flag of the program by an instruction from the processor **130** and is constructed by a plurality of program status flags **701A** to **701K**. Each flag indicates whether the program that is being executed in the computer **100** on the reception side is in a communication data reception waiting state or not. The DMA control unit **120** has not only a function for controlling the process to transfer the packet **302** stored in the reception buffer **122** to the main

memory **150** through the system bus **180** but also a reception notification judging unit **715** and an interruption control unit **725**.

When the packet **302** is stored in the reception buffer **122**, the reception notification judging unit **715** activates the interruption control unit **725** in the case where it is judged that it is necessary to notify the reception to the program by referring to the reception notification flag area **311** and interruption control information holding means **113**.

FIG. **17** shows the operation of the network adapter **110** until the data is received after the network packet was taken in. A flow after the start of the receiving operation by the activation notification of the operation to the adapter control means **115** is shown. In a manner similar to FIG. **8**, FIG. **16** mainly shows the DMA control unit **120**.

After steps **805** to **830** were executed, when the reception command that is not executed yet doesn't exist in the reception command area **163**, the processing routine is branched to step **865**. When there is the continuous reception instruction flag in step **865**, the processing routine is branched to step **830**. When there is no continuous reception instruction flag, the processing routine is branched to step **870**. Steps **870** and **880** are similar to the operations in FIG. **8**.

The operation in step **860** is shown in FIG. **18**.

In step **861**, a reception DMA end state is written into the reception command area **163**.

When the reception notification flag area **311** is set, step **863** follows. The transmission destination program is found out on the basis of the source address **321** and the state of the corresponding program is referred from the interruption control information holding means **113**.

When the interruption control information holding means **113** is not set, namely, when the transmission destination program is not in the reception waiting state, step **866** follows. An updating process of the information in the reception command control information holding means **112** is activated.

When the interruption control information holding means **113** has been set, the interruption control unit **720** is activated and the reception notifying process for the transmission designation program is activated and the processing routine advances to step **866**. An updating process of the information in the reception command control information holding means **112** is activated.

After execution of step **866**, the processing routine is returned to step **830** because of the end of operation of step **860** and the next reception command is again read.

A functional hierarchy of the communicating process will now be described by commonly using FIG. **10**. The functional hierarchy is constructed by the application programs **910-i**, **910-j**, **920-i**, and **920-j** in the user space **170**, communication softwares **930-i**, **930-j**, **940-i**, and **940-j** in the OS space **160**, packet transfer adapters **950-i** and **950-j**, and packet communication network **960**. The application programs **910-i** and **910-j** communicate the packet by the packet with a continuous transfer instruction and activate the communication softwares **930-i** and **930-j**. The application programs **920-i** and **920-j** communicate the packet by the packet without a continuous transfer instruction and activate the communication softwares **940-i** and **940-j**. A case of transferring the packet from the PE **100-i** to the PE **100-j** will now be described.

The communication software **930-i** instructs the transfer of the packet with the continuous transfer instruction to the

packet transfer adapter **950-i** and continuously transfers the packet via the packet communication network **960**. The packet transfer adapter **950-j** activates the communication software **930-j** on the basis of the reception notification instruction from the last packet **302N** and gives the packet data to the application program **910-j**.

The communication software **940-i** instructs the transfer of the packet without the continuous transfer instruction to the packet transfer adapter **950-i** and multiplexes the packet with the packet from the other source and transfers the multiplexed packet via the packet communication network **960**. On the basis of the reception notification instruction from each of the packets **302A** to **302N**, the packet transfer adapter **950-j** activates the communication software **930-j** and gives the packet data to the application program **910-j**.

As mentioned above, which one of a plurality of communication softwares is activated can be decided on the basis of the format information of the packet.

FIG. **19** shows an example of an operation situation of the parallel computer of the invention. In FIG. **19**, the PEs **100-0**, . . . , **100-i**, . . . , **100-j** in the parallel computer **10** are divided into the portion **1010** in which the application programs **910-i** and **910-j** in FIG. **9** operate and the portion **1020** in which the application programs **920-i** and **920-j** in FIG. **9** operate and are separately operated with respect to those two portions. Further, they can be also finely divided and operated. Or, the portions **1010** and **1020** can also overlap.

According to the above embodiments, by designating the continuous reception instruction flag into a control field of the transmission packet in accordance with the size of transmission message by the communication software of the computer on the transmission side, the computer system on the reception side can receive a message exceeding the packet length from the same source as a continuous packet. Thus, since the process to rearrange the order is not activated in the communication software, there is an excellent effect such that the overhead of the communication software can be reduced.

What is claimed is:

1. A data communication system for a computer system in which a plurality of computers are mutually connected, comprising:

- (A) a plurality of computers;
- (B) a switch circuit for mutually selectively connecting said plurality of computers;
- (C) said plurality of computers each having:
  - (a) control information indication means for holding control information indicating whether said plurality of computers operate in a parallel processing mode or a distributed processing mode set by a terminal connected to said plurality of computers;
  - (b) a user memory space including a plurality of user data areas addressable from others of said plurality of computers; and
  - (c) an OS area including a command area for storing a command for execution of data communication in said distributed processing mode and a buffer area for storing data for the data communication indicated by said command;
- (D) transmission permitting means, connected between said switch circuit and one of said plurality of computers, for outputting a signal to permit a transmission of data from one of said plurality of computers through said switch circuit to another of said plurality of computers;

- (E) said plurality of computers each further having:
- (d) communicating means for transmitting data received from said one computer to said another computer through said switch circuit by outputting said transmission permission signal from said transmission permitting means;
  - (e) detecting means for detecting an occurrence of an abnormality regarding the data communication from said one computer to said another computer; and
  - (f) communication control means for abandoning data that is subsequently received from said one computer by holding the outputting of said transmission permission signal in accordance with an output of said detecting means when said control information indication means indicates said distributed processing mode;
- (F) wherein said communication control means controls continuation of said data communication by sending and receiving data to/from said another computer via said user data areas of said user space without abandoning data by ceasing outputting of said transmission permission signal even when said detecting means detects an abnormality, when said control information indication means indicates said parallel mode.
2. A system according to claim 1, wherein when an abnormality is detected by said detecting means, said switch circuit releases said another computer, thereby disconnecting said one computer and said another computer.
  3. A system according to claim 1, wherein said detecting means detects an abnormality when either one of said command storage area and said data storage buffer area enters a capability lacking state because of the data communication.
  4. A system according to claim 1, wherein said detecting means detects an abnormality when a signal to request the connection is not received from either one of said one computer and said another computer.
  5. A system according to claim 1, further comprising: a memory for storing the data stored in said buffer area, and wherein said detecting means detects the abnormality when a data transfer speed from said buffer to said memory is lower than a data transfer speed of the data that is transferred from said one computer to said buffer of said another computer.
  6. A system according to claim 1, further comprising: means for abandoning packet data received until a leading packet data is received after said abnormality was detected.
  7. A system according to claim 1, further comprising: abnormality end transmitting means for detecting an abnormality regarding the transmission from said one computer and for transmitting a cell to notify said another computer of a fact that the transmission is finished to said another computer through said switch circuit.
  8. A system according to claim 1, wherein said one computer has means for setting a flag to instruct a continuous reception, a type of transmission data, a source address, and a destination address into a header of a transmission command and for transmitting them together with the transmission data as a packet, and said another computer has receiving means for supplying an interruption signal to finish the reception of the data to said another computer when at least one packet which does not include said flag to instruct the continuous reception and, subsequently, one packet including said flag to instruct the continuous reception.

9. A system according to claim 8, further comprising: means for abandoning a packet that does not include said flag to instruct the continuous reception when reception commands prepared in said buffer area of said another computer have been completely used.
10. A system according to claim 8, wherein when said abnormality occurs, said switch circuit disconnects said one computer and said another computer.
11. A system according to claim 1, wherein said one computer has means for transmitting a packet to set a transmitting mode before the data transmission, and said another computer has register means for holding information regarding whether the reception data is abandoned or not in response to the output of said detecting means in accordance with said transmitting mode setting packet.
12. A system according to claim 1, further comprising: means for setting an interruption signal flag indicating whether an interruption signal indicative of an end of data communication should be generated after the reception of a data packet that is transmitted from said one computer or not and a continuous reception flag indicating whether the continuous reception of the continuous data packets should be executed or not into said data packet that is transmitted from said one computer; and interrupting means for generating a data communication end interruption when said interruption signal flag has been set in the data packet received by said another computer, and wherein when said continuous reception flag has been set in the data packet, the data which is received from said one computer is not abandoned irrespective of the output of said detecting means.
13. A system according to claim 12, further comprising: lack of buffer capability notifying means for transmitting a data packet indicating that either one of said command storage area and said data storage buffer area enters a capability lacking state because of the data communication to said one computer in accordance with the output of said detecting means.
14. A system according to claim 1, further comprising: means for setting an interruption signal flag indicating that an interruption signal indicative of an end of data communication should be generated after receiving a data packet that is a last one of a series of data packets which are transmitted from said one computer, and a continuous reception flag indicating that the continuous reception should be executed before said last data packet is received.
15. A system according to claim 14, further comprising: interrupting means for generating a data communication end interruption when said interruption signal flag has been set in the data packet received by said another computer, and wherein when said continuous reception flag has been set in the data packet, the data that is received from said one computer is not abandoned irrespective of the output of said detecting means.
16. A system according to claim 14, wherein when a predetermined time elapses for a period of time during which the continuous reception flag indicating that the continuous reception should be performed is set into said continuous data packets before said last data packet, in place

of said continuous reception flag, the interruption signal flag indicating that the interruption signal showing the elapse of said predetermined time is set into the next data packet.

17. A system according to claim 14, wherein when a data length reaches a predetermined data length for a period of time during which the continuous reception flag indicating that the continuous reception should be performed is set into said continuous data packets before said last data packet, in place of said continuous reception flag, the interruption signal flag indicating that the interruption signal showing that the data length reached the predetermined data length should be generated is set into the next data packet.

18. A system according to claim 14, wherein when the number of transmitting times reaches a predetermined number of transmitting times for a period of time during which the continuous reception flag indicating that the continuous reception should be performed is set into said continuous data packets before said last data packet, in place of said continuous reception flag, the interruption signal flag indicating that the interruption signal showing that the number of transmitting times reached said predetermined number of transmitting times should be generated is set into the next data packet.

19. A data communication control method in a computer system in which a plurality of computers are mutually connected through a switch circuit, comprising the steps of:

setting control information indicating whether said plurality of computers operate in a parallel processing mode or a distributed processing mode in each of said plurality of computers;

outputting a signal to permit a transmission of data from one to another of said plurality of computers;

transmitting the data received from said one computer by outputting said transmission permission signal to another computer through said switch circuit;

detecting whether an abnormality regarding a data communication from said one computer to said another computer has occurred; and

abandoning data that is subsequently received from said one computer by outputting said transmission permission signal in accordance with detecting an abnormality in said detecting step when the data received from said one computer is of said distributed mode;

wherein the data communication is continued without abandoning the data when the data received is of said parallel processing mode.

20. The method according to claim 19, further comprising the step of:

detecting the abnormality when a data transfer speed from a buffer of said one computer to a memory of said another computer is lower than a data transfer speed of the data which is transmitted from said one computer to said buffer of said another computer.

21. The method according to claim 19, further comprising the step of:

abandoning a packet which does not include a flag to instruct the continuous reception when commands prepared in a buffer area of said another computer have been completely used.

22. The method according to claim 19, further comprising the step of:

setting an interruption signal flag indicating whether an interruption signal showing an end of data communi-

cation should be generated after the reception of a data packet that is transmitted from said one computer or not and a continuous reception flag indicating whether the continuous reception of continuous data packets should be executed or not into said data packet that is transmitted from said one computer,

wherein when said continuous reception flag has been set in the data packet, data which is received from said one computer is not abandoned irrespective of the detection of said abnormality.

23. The method according to claim 19, further comprising the steps of:

setting an interruption signal flag indicating that an interruption signal showing an end of data communication should be generated after receiving a data packet that is a last one of a series of data packets which are transmitted from said one computer; and

setting a continuous reception flag indicating that continuous reception should be performed of the continuous data packets before said last data packet.

24. The method according to claim 23, further comprising the step of:

after a predetermined time elapses during which the continuous reception flag is set in said continuous data packets before said last data packet, setting the interruption signal flag indicating that the interruption signal showing the elapse of the predetermined time should be generated and added to a next data packet of said continuous data packets in place of said continuous reception flag.

25. A system according to claim 1, wherein said control information indication means includes a register for holding operating mode information indicating whether a packet sent from said one computer to said another computer in said data communication is abandoned.

26. A system according to claim 1, wherein said control information indication means of said one computer includes means for generating a data packet having an abandonment information field indicating whether said data packet is made in said distributed processing mode and said communication means of said another computer abandons said data packet when said detecting means detects an abnormality regarding the data communication and said abandonment information field indicates said distributed processing mode.

27. A system according to claim 1, wherein said abnormality regarding the data communication includes at least one of a condition that there is a lack of a data reception area for the data communication and a condition of an unreceivable state for the data communication.

28. A system according to claim 1, wherein said control information indication means includes a register for holding operating mode information indicating whether said data packet is made in said distributed processing mode and said communication means of said another computer abandons said data packet when said detecting means detects an abnormality regarding the data communication and said abandonment information field indicates said distributed processing mode.

29. A system according to claim 1, wherein said control information indication means of said one computer includes means for generating a data packet having abandonment information field indicating whether a packet sent from said one computer to said another computer in said data communication is abandoned or not.

30. A computer program product, comprising:  
 a computer usable medium having a computer readable program embodied in said medium, said computer readable program comprising:  
 means for setting control information indicating 5  
   whether a plurality of computers operate in a parallel processing mode or a distributed processing mode in a computer;  
 means for detecting that an abnormality regarding a data communication made by outputting a transmis- 10  
   sion permission signal to another computer through said switch circuit from another computer occurred; and  
 means for abandoning data that is subsequently received from said another computer by outputting 15  
   said transmission permission signal in accordance with said detected abnormality when the data received from said another computer is of said distributed mode;  
 wherein the data communication is continued without 20  
   abandoning the data when the data received is of said parallel processing mode.

31. A computer program product, comprising:  
 a computer usable medium having a computer readable program embodied in said medium, said computer readable program comprising:  
 means for detecting that an abnormality regarding a data communication made by outputting a transmis-  
   sion permission signal to another computer through said switch circuit from another computer occurred;  
 and  
 means for abandoning data that is subsequently received from said computer by outputting said transmission permission signal in accordance with said detected abnormality when the data received from said another computer is of said distributed mode;  
 wherein the data communication is continued without abandoning the data when the data received is of said parallel processing mode.

\* \* \* \* \*