



US005771399A

United States Patent [19]

[11] **Patent Number:** **5,771,399**

Fishman

[45] **Date of Patent:** **Jun. 23, 1998**

[54] **OPTICAL WAND HAVING AN END SHAPED TO REGISTER TO THE SURFACE OF A PORTABLE DEVICE TO ALIGN RESPECTIVE OPTICAL ELEMENT PAIRS FOR DATA TRANSFER**

[57] **ABSTRACT**

[75] Inventor: **Neil S. Fishman**, Bothell, Wash.

Described herein is a system for transferring a binary data stream in a serial edge-based transmission format between a computer and a portable device such as the Timex® Data-Link™ watch. In the edge-based format expected by the Data-Link™ watch, individual data bits have first and second binary values which are represented by the presence or absence of signal edges at mark times which occur at a pre-selected bit rate. The system includes a computer having a digital output line which can be turned on and off by the computer at any time. The computer also has an internal timer which is programmed to generate timing signals at a frequency which is an integer multiple n of the pre-selected bit rate. An LED is operably connected to the digital output line so that the computer can switch the LED on and off at any time through the digital output line. An application program runs on the computer. The application program monitors the timing signals to transmit individual data bits of the binary data stream at corresponding n^{th} timing signals. Specifically, the application program turns the LED on to create an optical signal edge at a particular n^{th} timing signal if and only if the data bit corresponding to said particular n^{th} timing signal has a '0' value. The application program then monitors the timing signals to turn the LED back off at an intermediate timing signal which occurs after said particular n^{th} timing signal but before the next n^{th} timing signal. The disclosed embodiment of the system includes a light wand having a distal end which is shaped to register against the face of the receiving watch. This aids the user in aligning the LED with the receiving sensor of the watch.

[73] Assignee: **Microsoft Corporation**, Redmond, Wash.

[21] Appl. No.: **669,783**

[22] Filed: **Jun. 26, 1996**

[51] **Int. Cl.**⁶ **G06F 13/00**

[52] **U.S. Cl.** **395/892; 395/882; 395/200.57; 364/708.1; 368/47; 428/162**

[58] **Field of Search** **395/892, 882, 395/200.57; 250/227.13; 341/13; 235/472; 428/162; 368/47; 364/708.1**

[56] **References Cited**

U.S. PATENT DOCUMENTS

4,211,065	7/1980	Schmitz et al.	368/47
4,534,012	8/1985	Yokozawa	368/327
4,855,725	8/1989	Fernandez	345/173
4,999,617	3/1991	Uemura et al.	345/156
5,307,297	4/1994	Iguchi et al.	364/708
5,410,326	4/1995	Goldstein	348/734
5,488,571	1/1996	Jacobs et al.	364/705.07

Primary Examiner—Thomas C. Lee
Assistant Examiner—Ki S. Kim
Attorney, Agent, or Firm—Lee & Hayes, PLLC

7 Claims, 9 Drawing Sheets

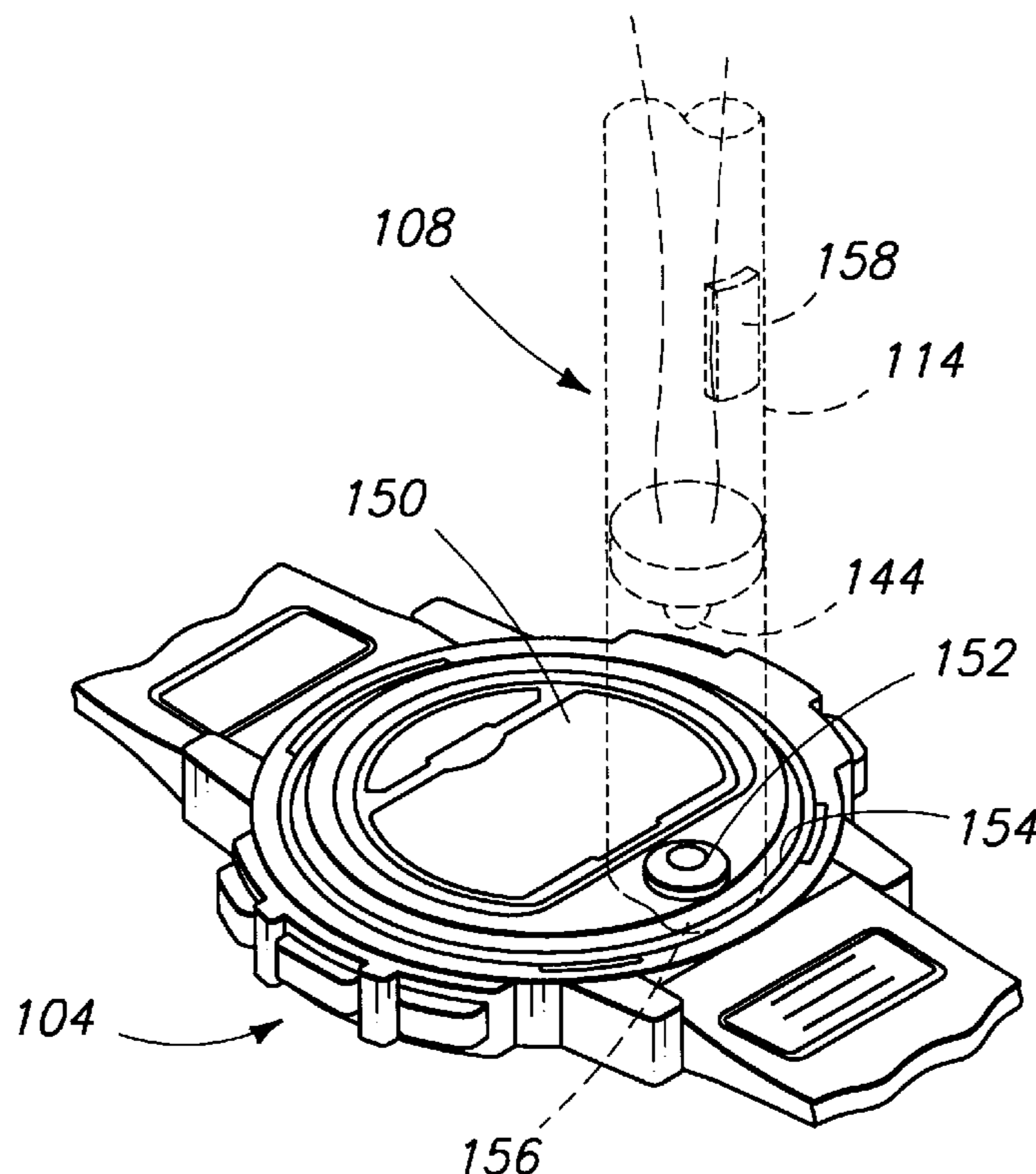

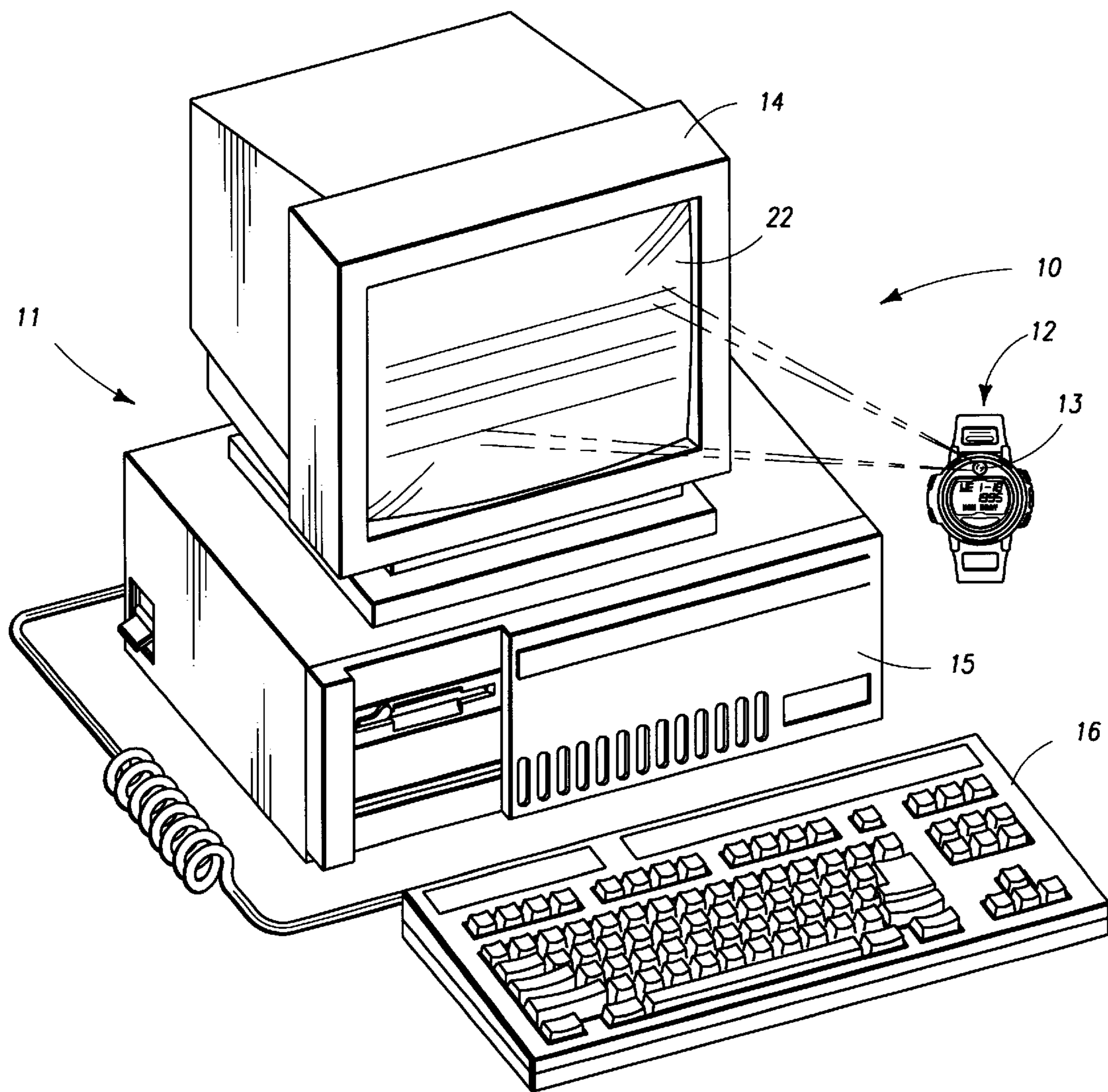

Fig 1

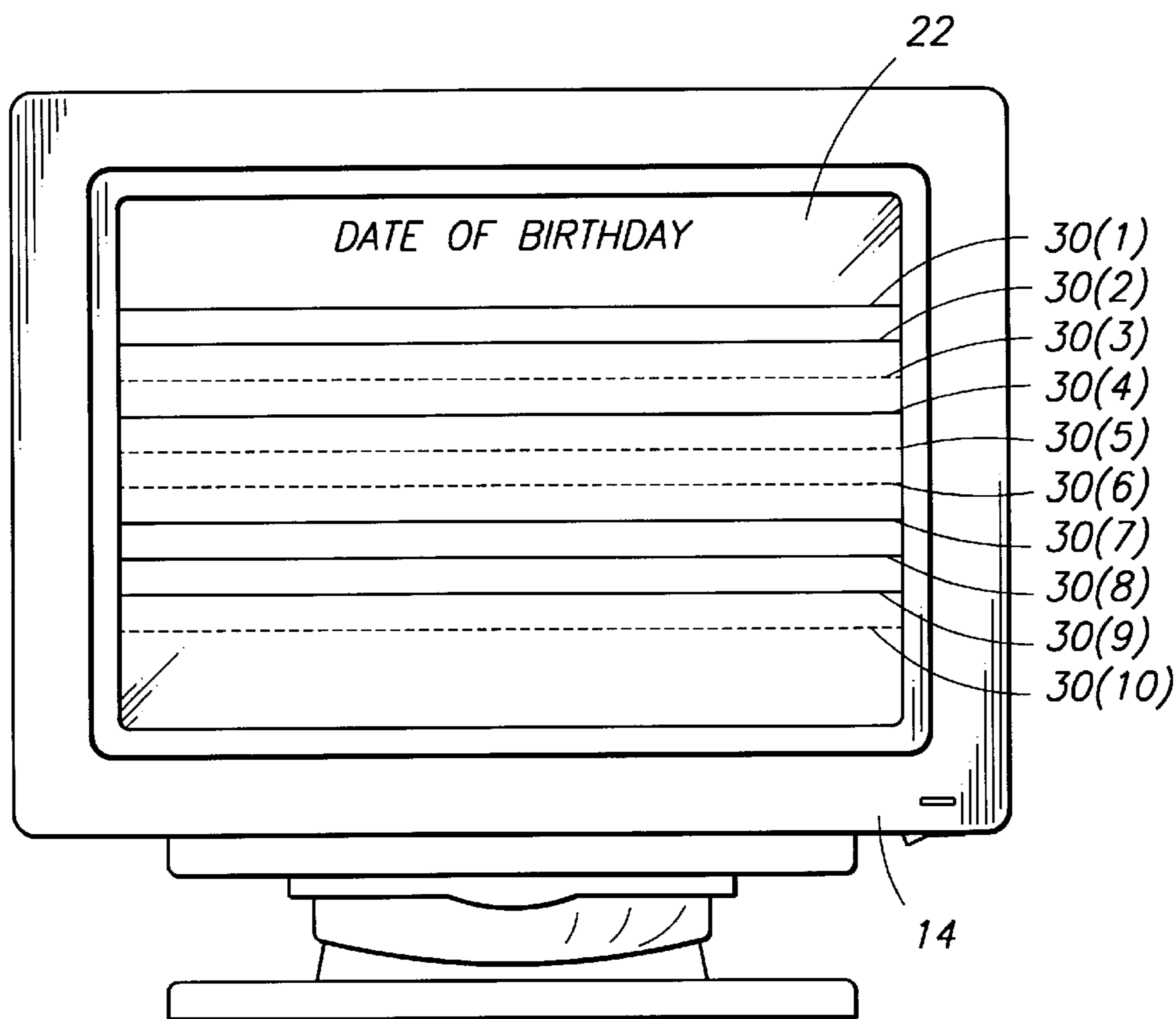

Fig 2

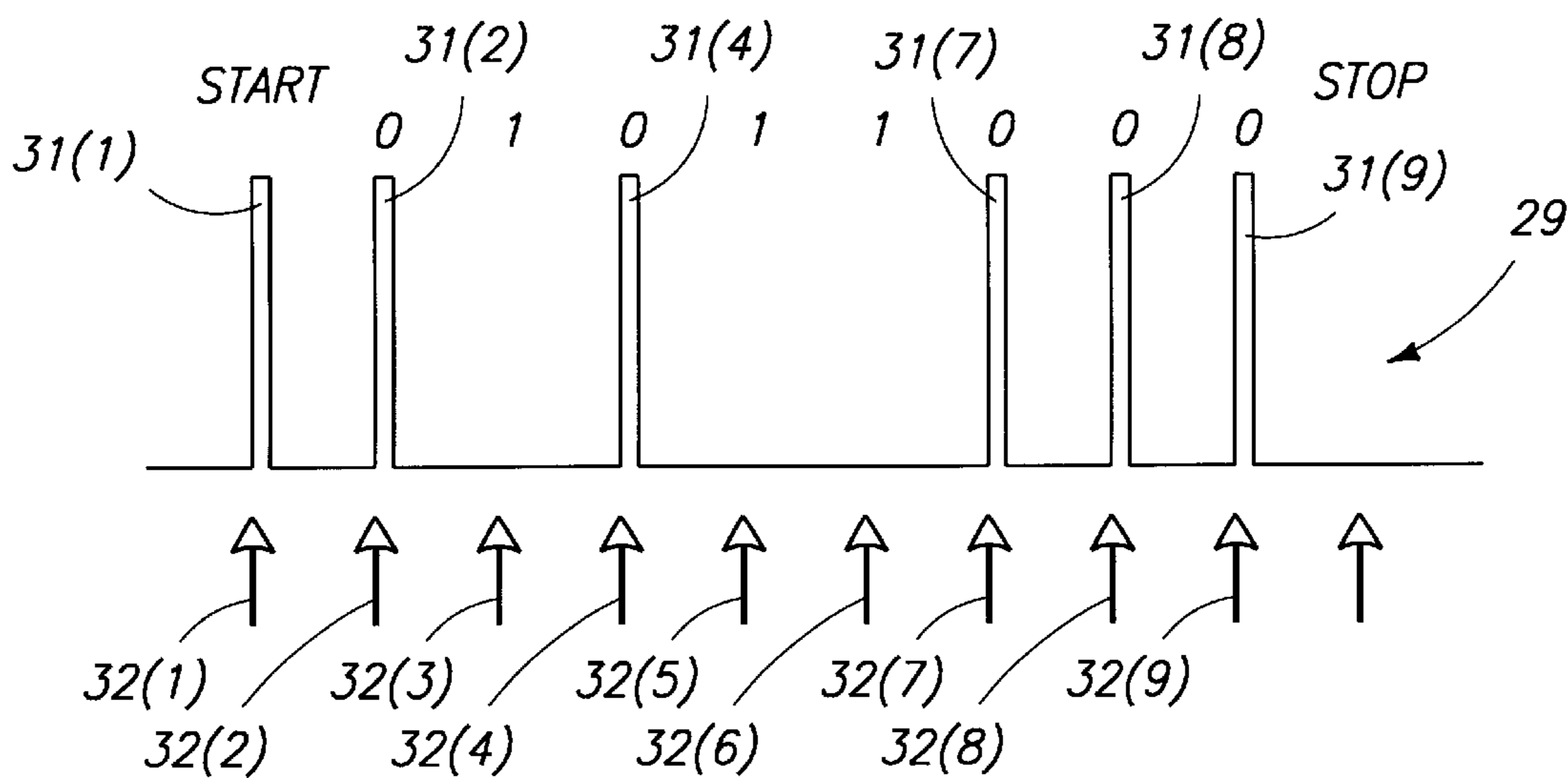

Fig 3

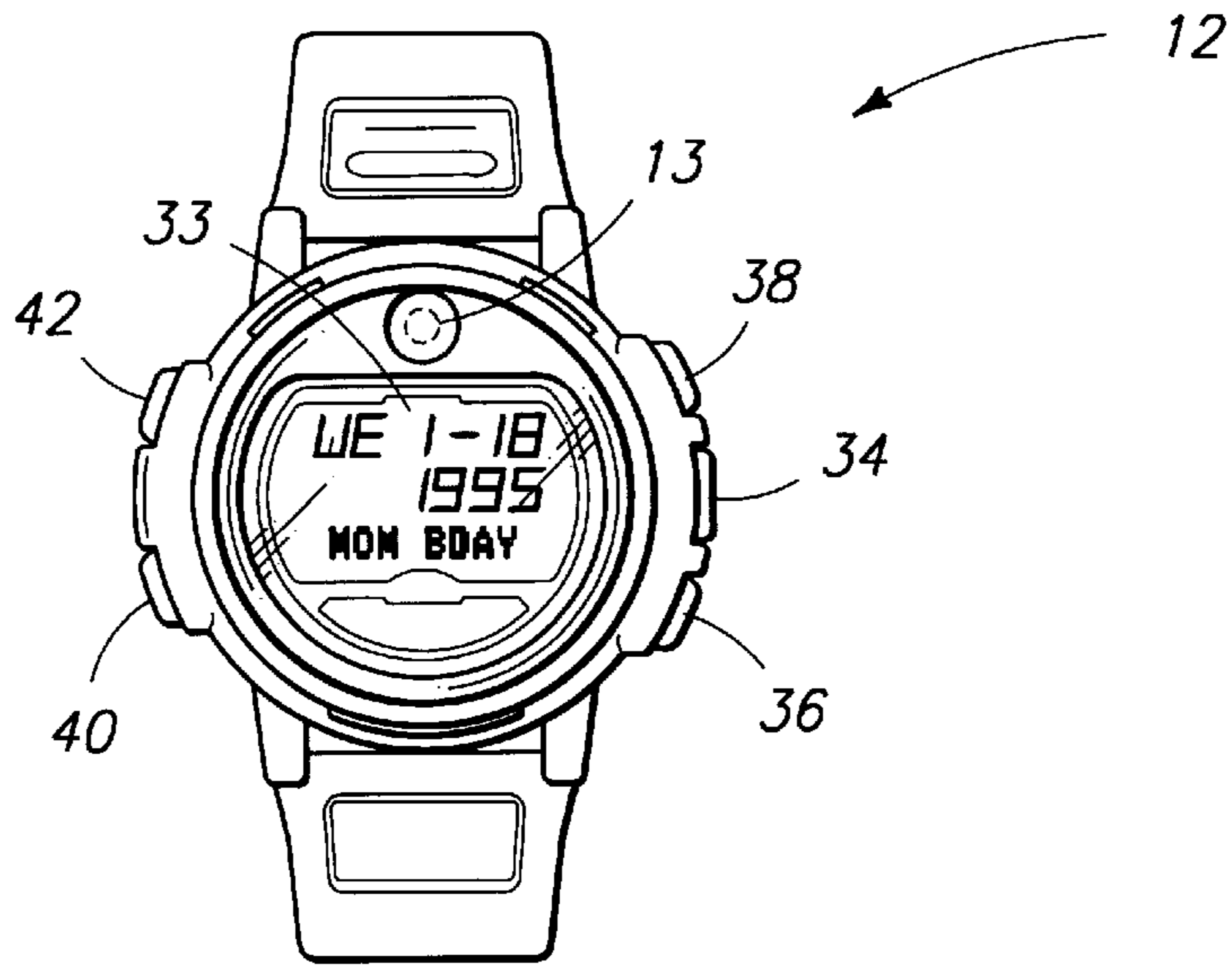

Fig 4

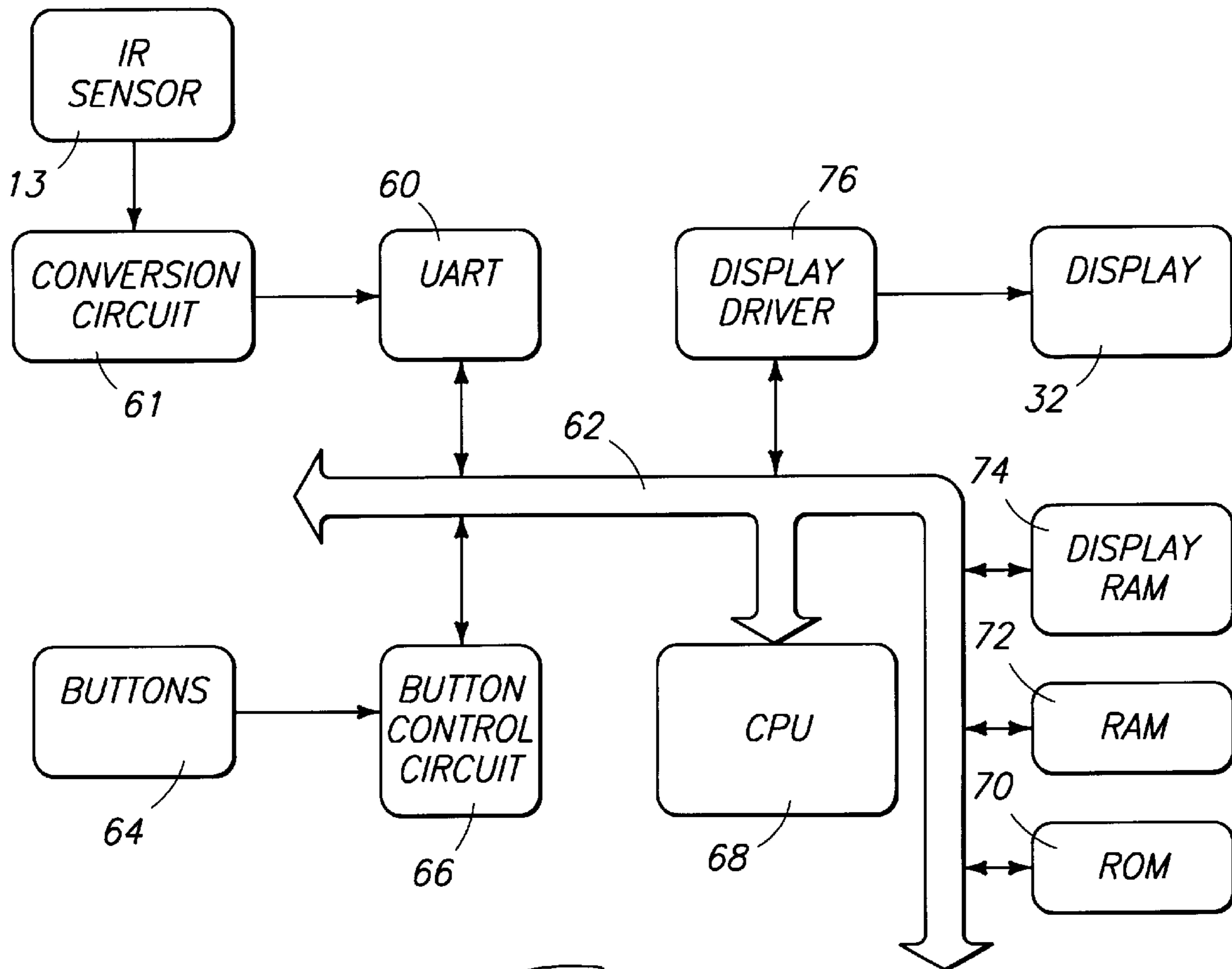

Fig 5

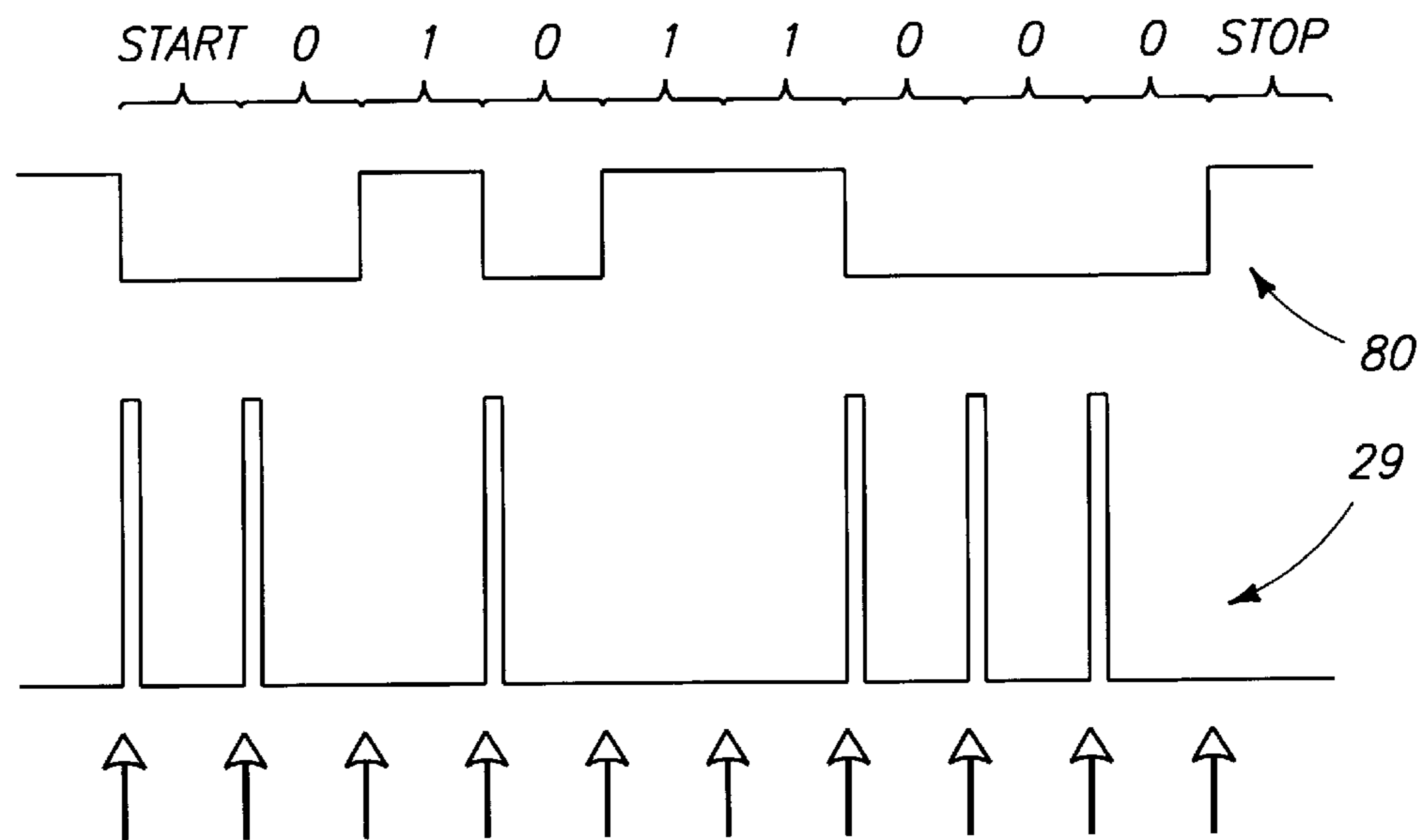

Fig 6

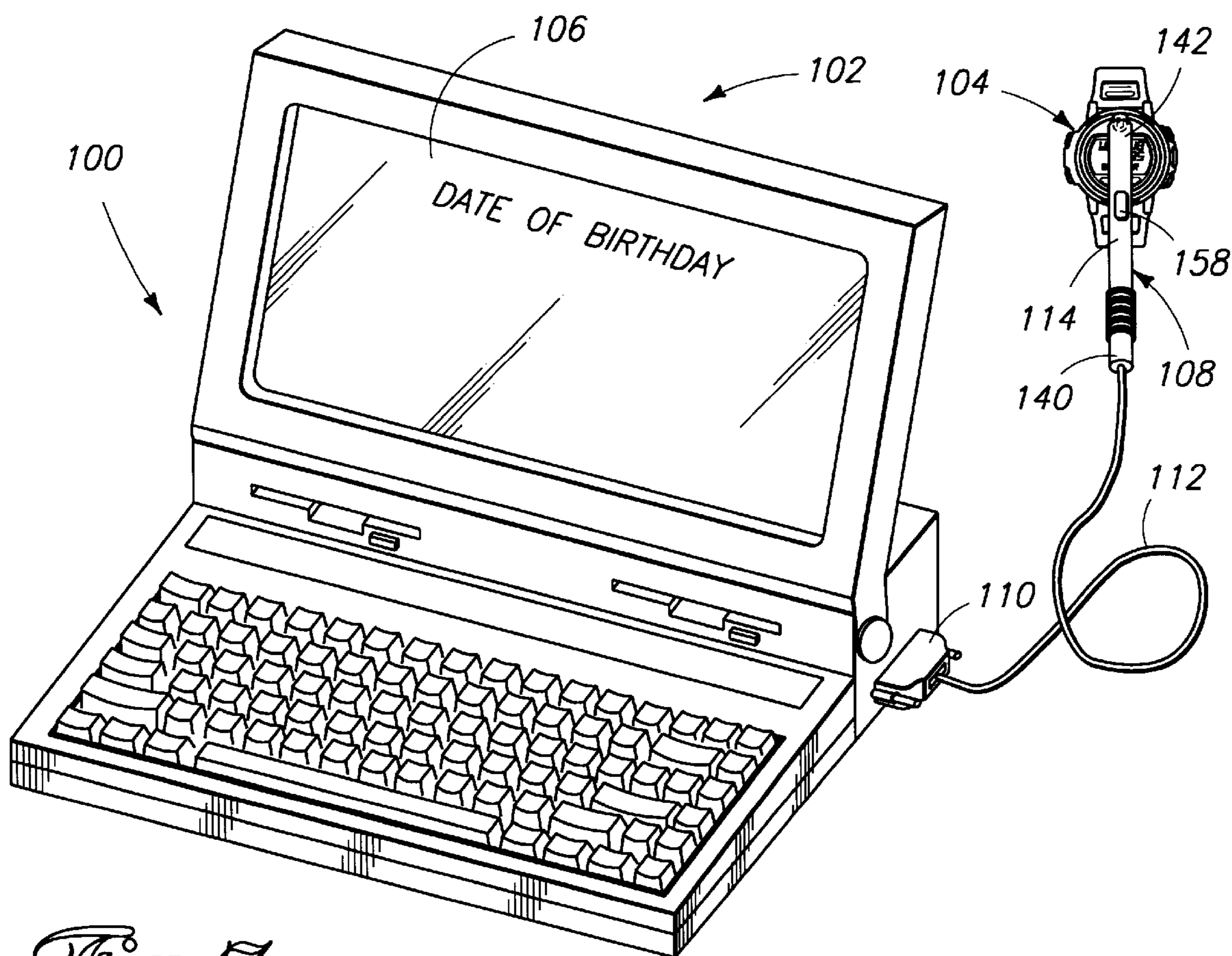

Fig 7

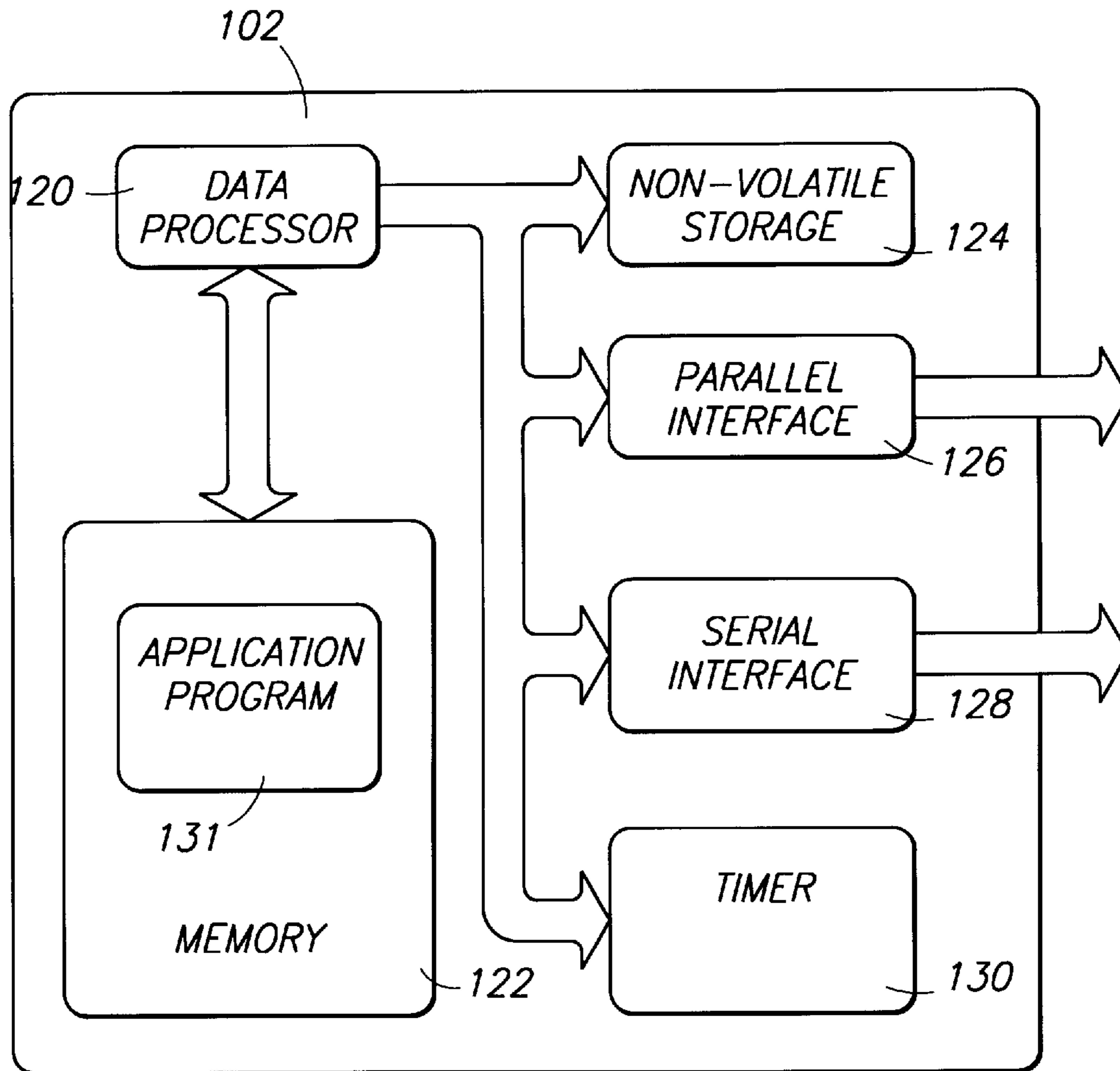

Fig 8

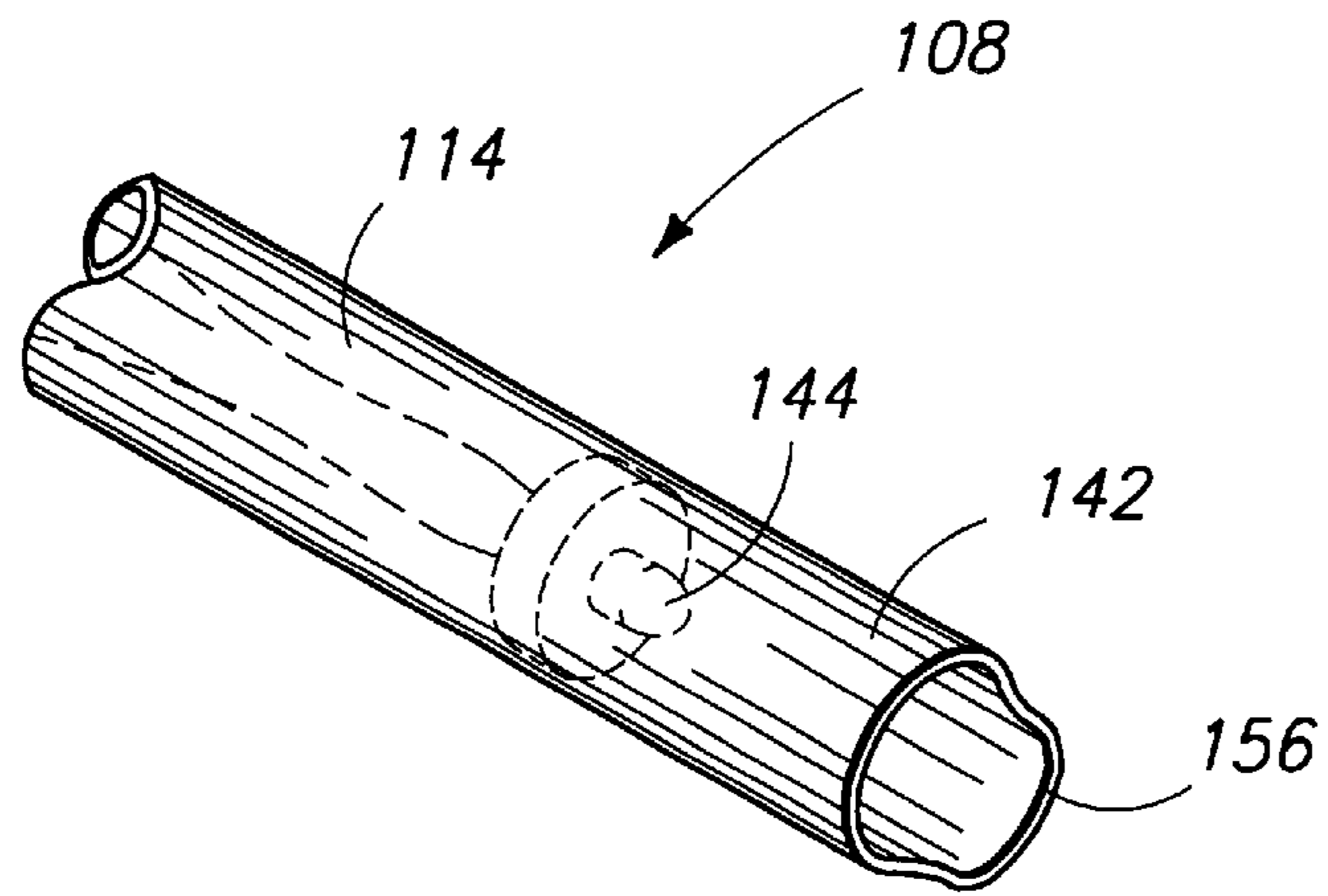

Fig 9

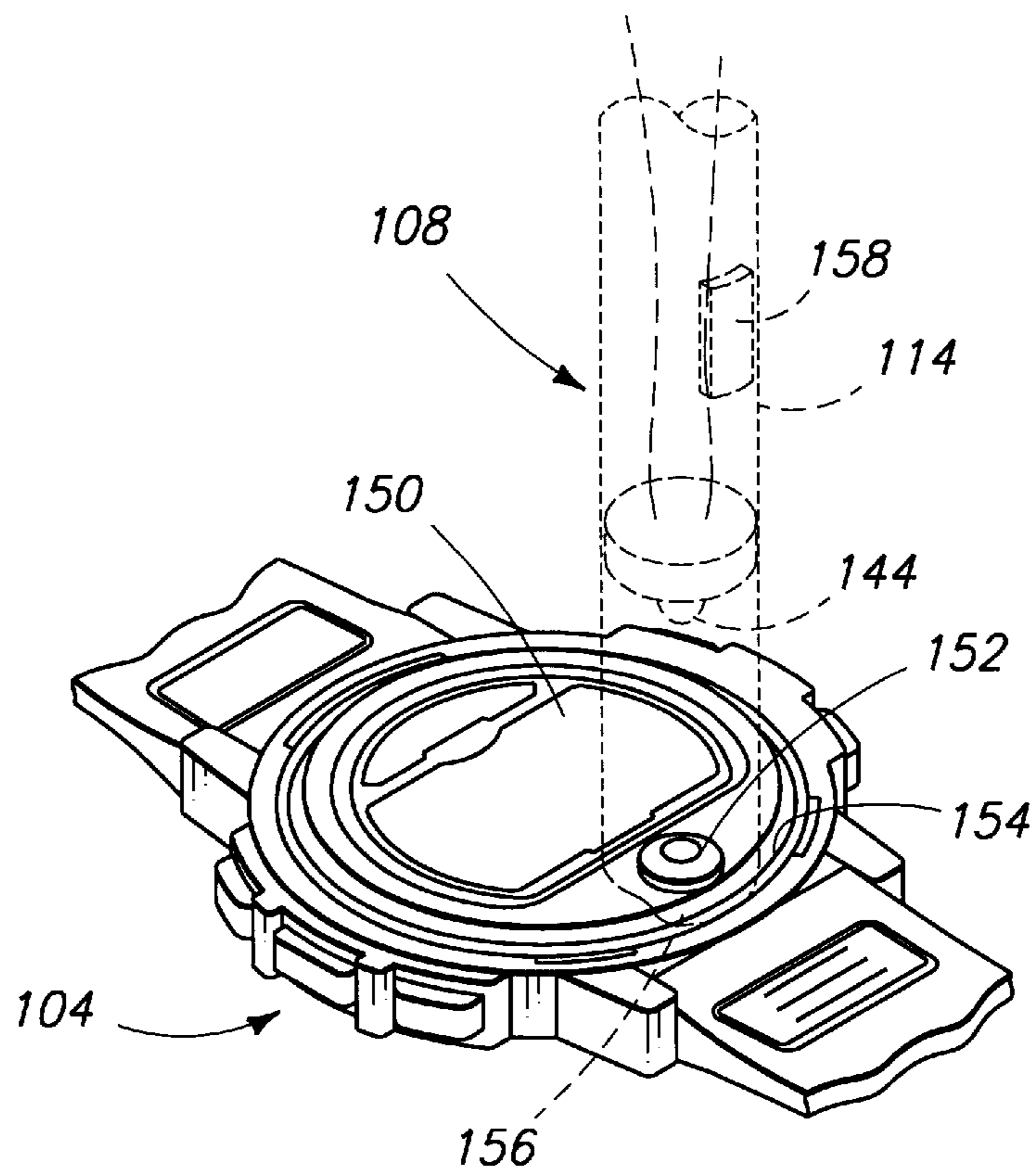

Fig 10

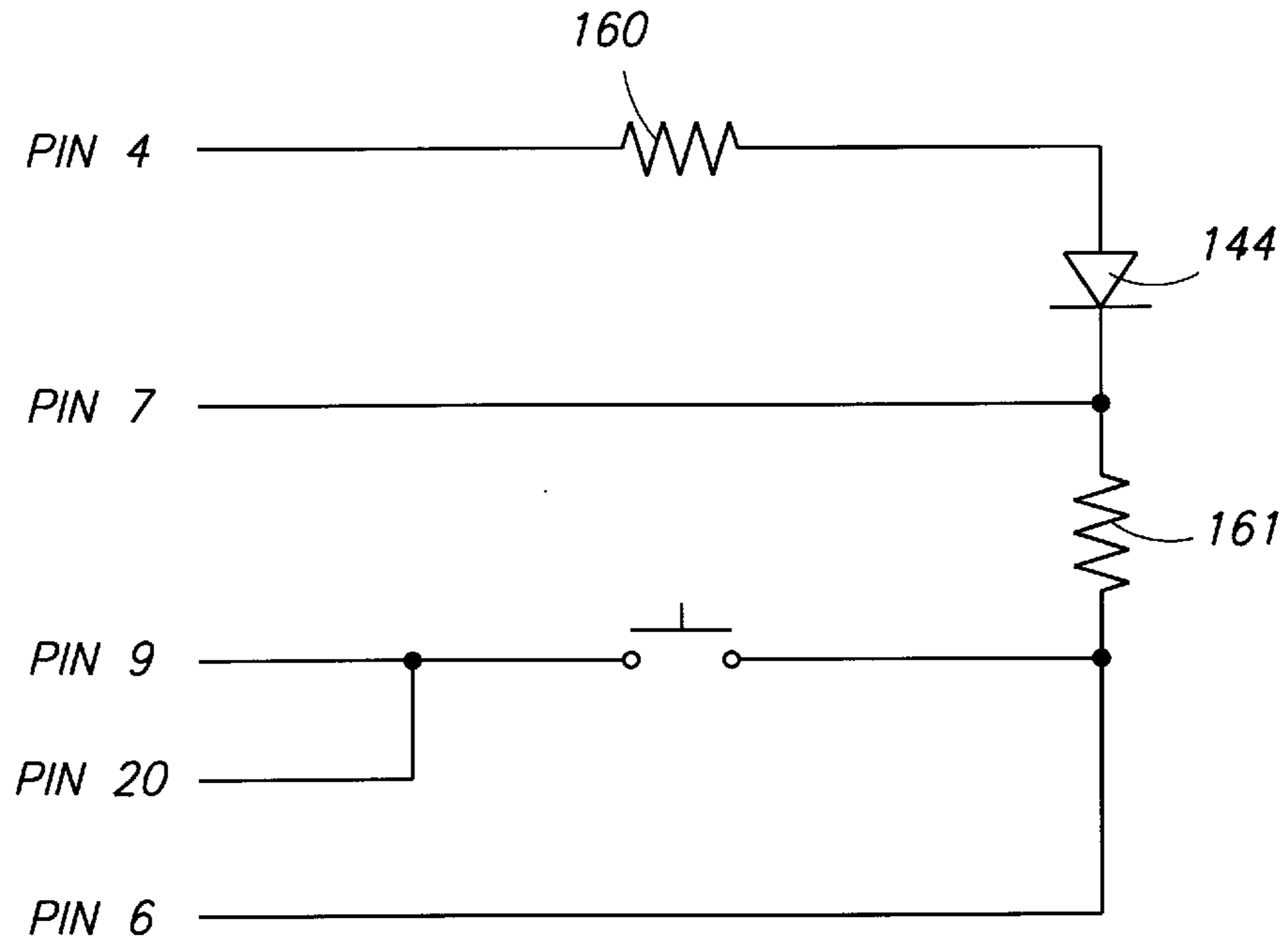

Fig 11

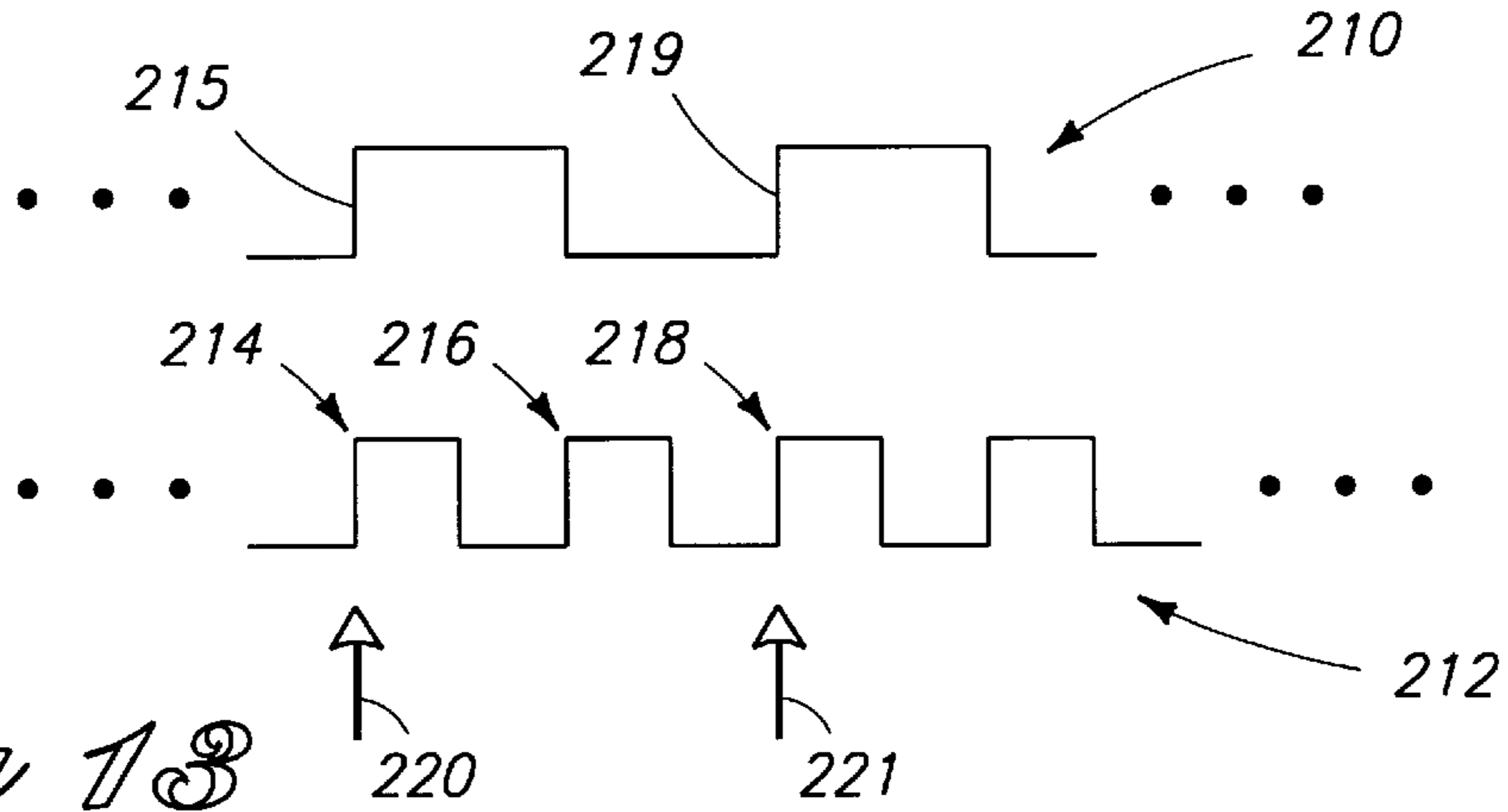

Fig 13

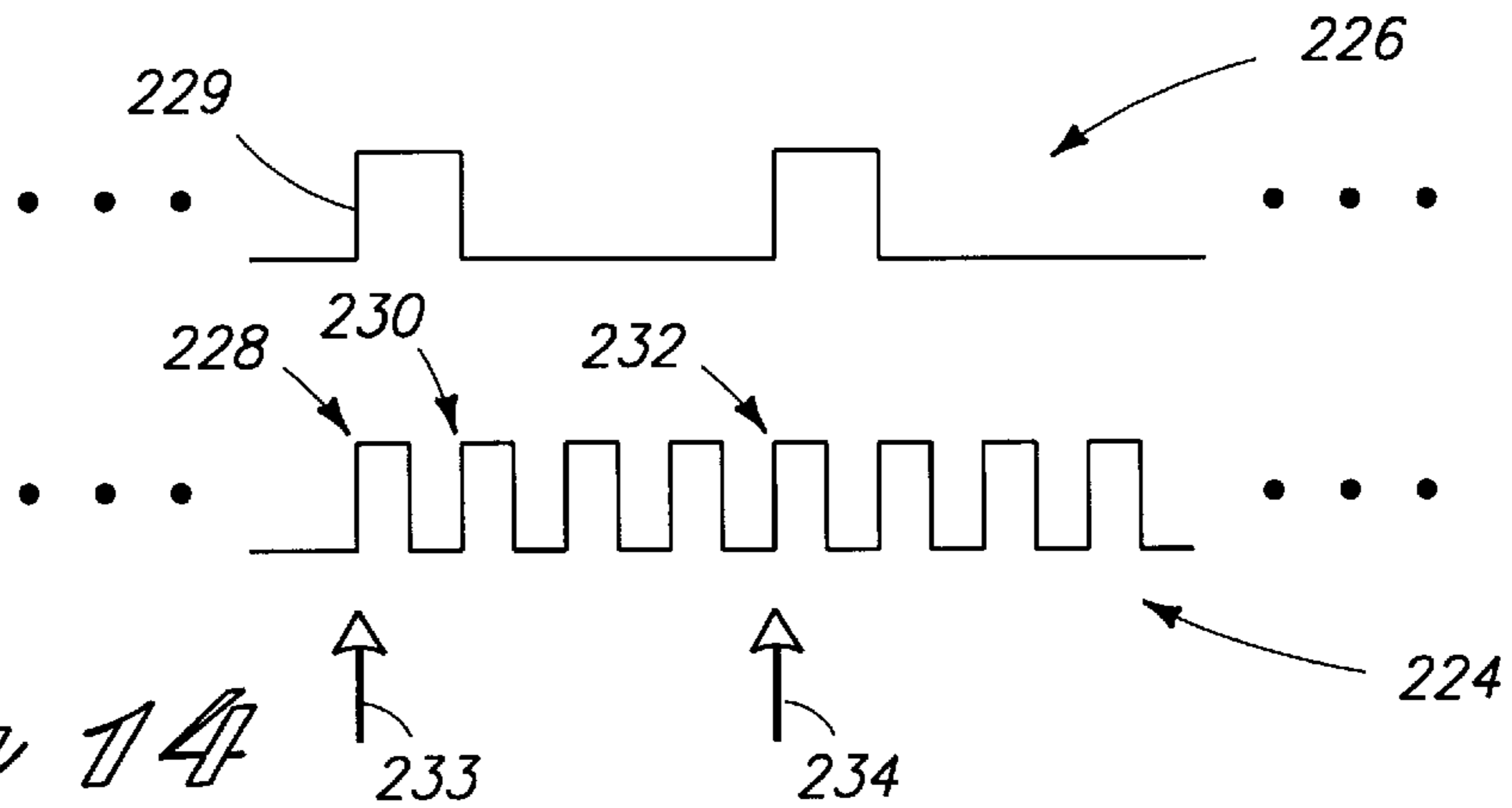

Fig 14

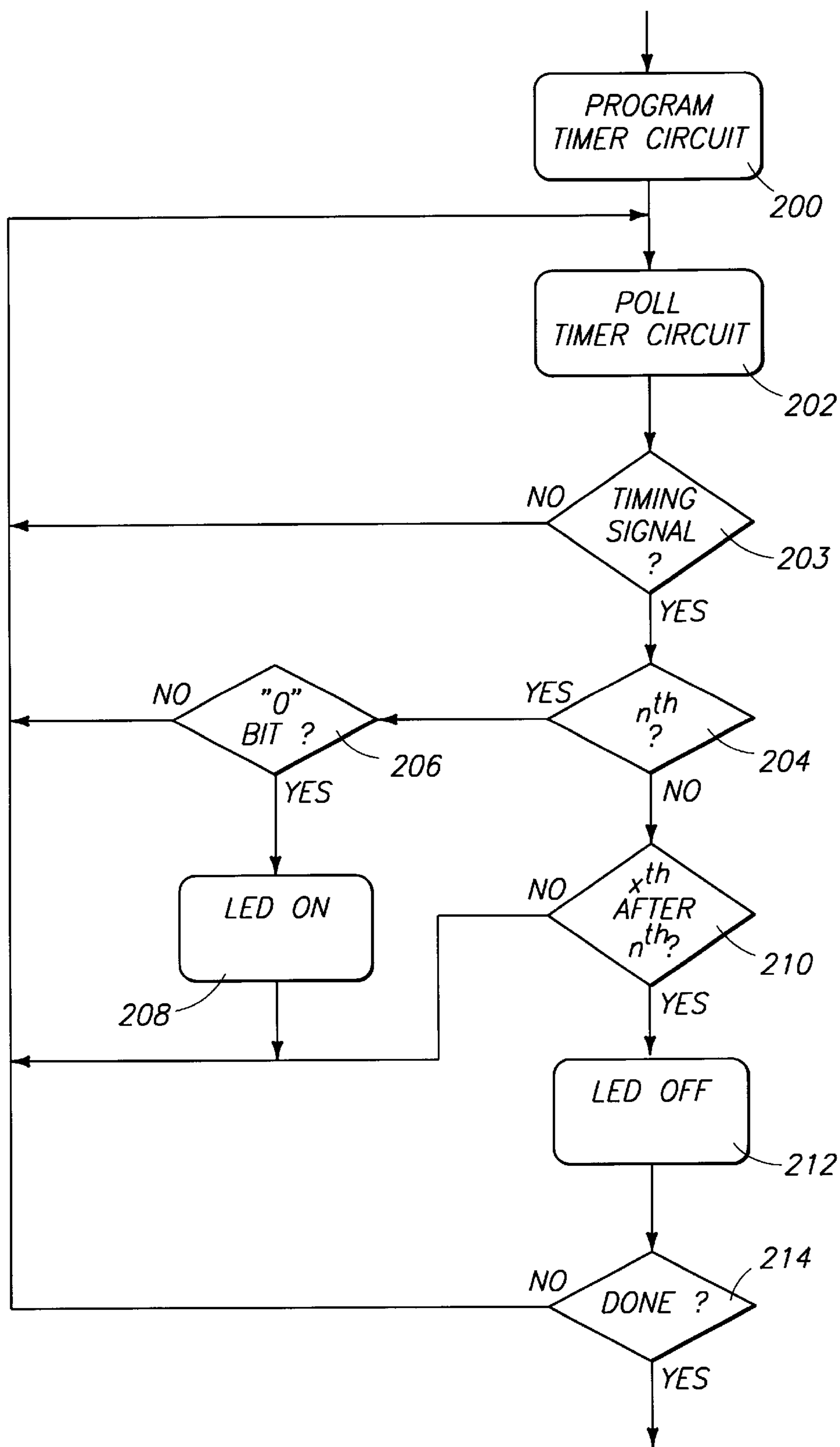

Fig 12

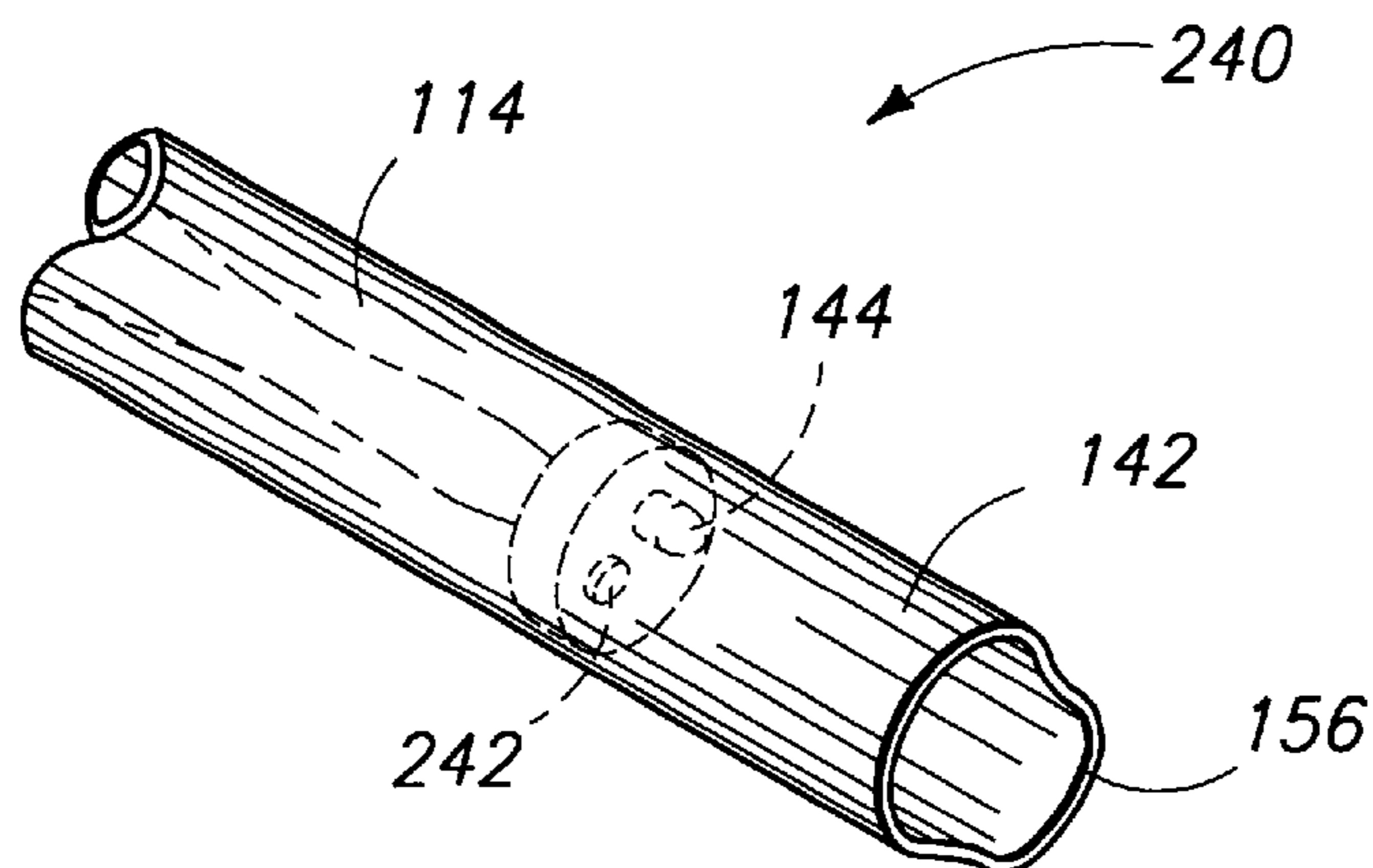

Fig 15

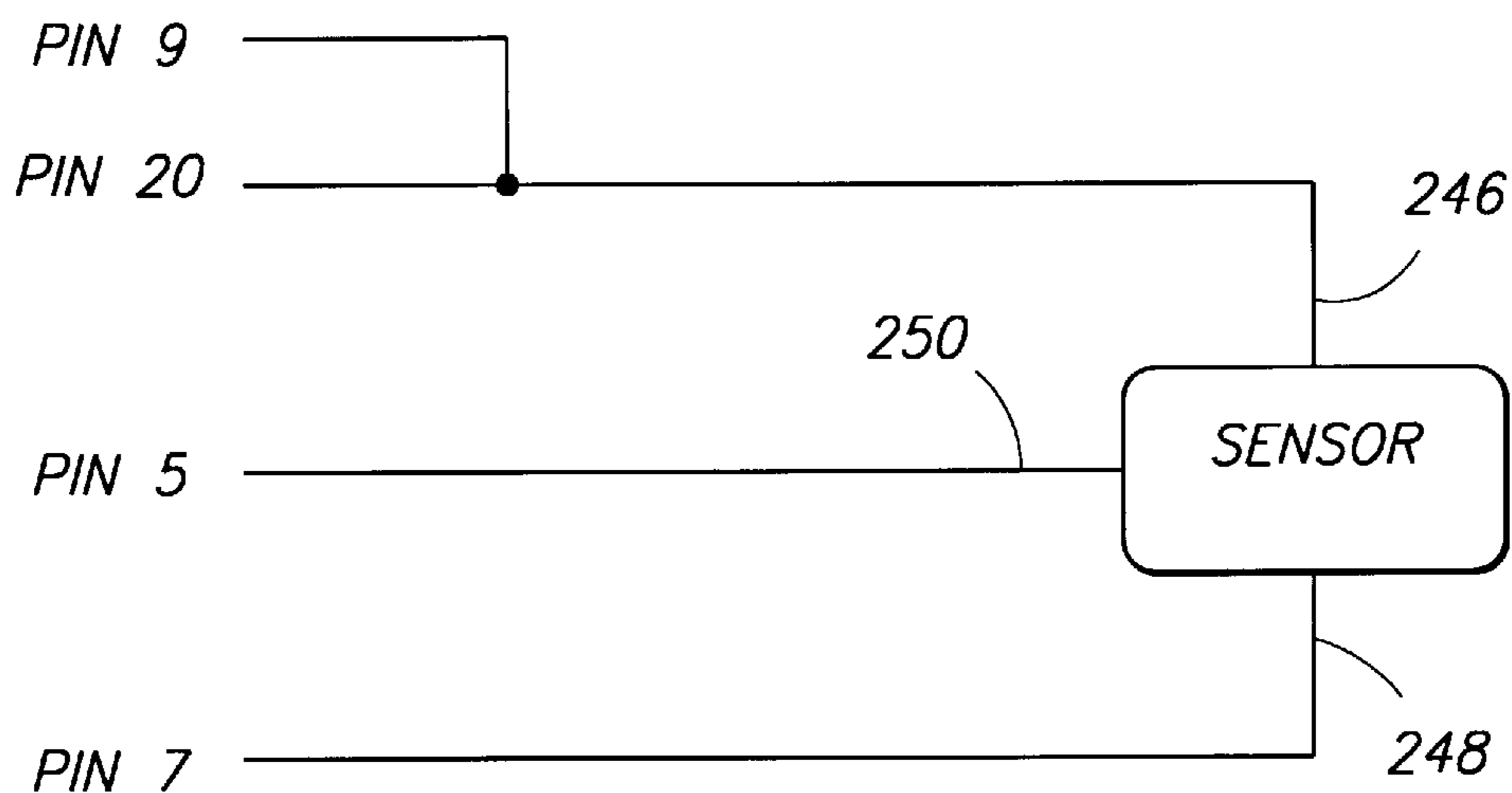

Fig 16

**OPTICAL WAND HAVING AN END SHAPED
TO REGISTER TO THE SURFACE OF A
PORTABLE DEVICE TO ALIGN
RESPECTIVE OPTICAL ELEMENT PAIRS
FOR DATA TRANSFER**

TECHNICAL FIELD

This invention relates to systems and methods for transferring a binary data stream in a serial edge-based transmission format between a computer and a portable information device using a peripheral device interface of a desktop computer.

BACKGROUND OF THE INVENTION

In recent years, there has been an increasing use of compact, pocket-size electronic personal organizers that store personal scheduling information such as appointments, tasks, phone numbers, flight schedules, alarms, birthdays, and anniversaries. Some of the more common electronic organizers are akin to hand-held calculators. They have a full input keyboard with both numeric keys and alphabet keys, as well as special function keys. The organizers also have a liquid crystal display (LCD) which often displays full sentences and rudimentary graphics.

Pocket-size personal organizers prove most useful to busy individuals who are frequently traveling or always on the move from one meeting to the next appointment. Unfortunately, due to their hectic schedules, these individuals are the people most likely to forget their personal organizers during the frantic rush to gather documents, files, laptops, cellular phones, and travel tickets before heading off to the airport or train depot. It would be desirable to reduce the number of electronic devices that these individuals need to remember for each outing.

Electronic watches have evolved to the point that they can function as personal organizers. Like the pocket-size devices described above, such watches can be programmed with certain key appointments, tasks, phone numbers, flight schedules, alarms, birthdays, and anniversaries. Since watches are part of everyday fashion attire, they are more convenient to carry and less likely to be forgotten by busy people. However, it is much more difficult to enter data into a watch than it is to enter the same data into a pocket-size personal organizer. This difficulty is due in large part to the limited number of input buttons and display characters available on reasonably-sized watches. Most watches are limited to having only four to six input buttons. A wearer programs a watch by depressing one or more buttons several times to cycle through various menu options. Once an option is selected, the user depresses another button or buttons to input the desired information. These input techniques can be inconvenient and difficult to remember. Such techniques are particularly inconvenient when a wearer wishes to enter an entire month's schedule. Although watches have been made with larger numbers of input keys, such watches are usually much too large for comfort, and tend to be particularly unattractive.

Apart from personal organizers, it is common for many people to maintain appointment calendars and task lists on their personal computers. One example time management software is Microsoft's® Schedule+™ for Windows™ which maintains daily appointment schedules, to-do lists, personal notes, and calendar planning. This information is often a duplicate of that maintained on the portable personal organizer.

Timex Corporation of Middlebury, Conn., has recently introduced the Timex® Data-Link™ watch. This watch

utilizes new technology for transferring information from a personal computer to a watch. The face of the watch has an optical sensor which is connected to a digital serial receiver, better known as a UART (universal asynchronous receiver/transmitter). The watch expects to receive a serial bit transmission in the form of light pulses at a fixed bit rate. A pulse represents a binary '0' bit, and the absence of a pulse represents a binary '1' bit.

The CRT (cathode ray tube) or other scanned-pixel display of a personal computer is normally used to provide light pulses to the watch. Although it appears to a human viewer that all pixels of a CRT are illuminated simultaneously, the pixels are actually illuminated individually, one at a time, by an electron beam which sequentially scans each row or raster line of pixels beginning with the top raster line and ending with the bottom raster line. It is this characteristic of a CRT and of other line-scanning display devices which is utilized to transmit serial data to the Data-Link™ watch.

To transfer data to the watch, the watch is held near and facing the CRT. The computer is programmed to display a sequence of display frames in which spaced data transmission raster lines represent individual bits of data. Lines are illuminated or not illuminated, depending on whether they represent binary '0' bits or binary '1' bits. Each line appears as a continuous light pulse of a finite duration to the receiving watch. The watch recognizes an illuminated line as a binary '0' bit. It recognizes a non-illuminated line as a binary '1' bit. Generally, integral numbers of "words" of ten bits are transmitted in a single CRT display frame: eight data bits, a start bit, and a stop bit. As used herein, the term "display frame" means a single screen-size image made up of a matrix of pixels which form a plurality of raster lines. A display frame is generally created by sequentially illuminating or refreshing the raster lines of the display device.

FIG. 1 shows a system 10 as described above. System 10 includes a computer or computer system 11 and a portable or external information receiving device in the form of programmable Data-Link™ watch 12. Computer 11 includes a frame or raster scanning graphics display device 14, a central processing unit (CPU) 15 having a data processor, memory, and I/O components, and a keyboard 16 (or other input device).

Visual display device 14 is preferably a CRT (cathode ray tube) monitor such as commonly used in personal desktop computers. The graphics display device displays sequential display frames containing graphical images on its monitor screen 22. A "display frame" or "frame" means a single, two-dimensional, screen-size image made up of a matrix of pixels. The pixels form a plurality of available raster lines for each display frame.

The individual pixels and raster lines of a CRT are illuminated individually by an electron beam (i.e., the cathode ray) which sequentially scans each raster line beginning with the top raster line and ending with the bottom raster line. The beam is deflected horizontally (in the line direction) and vertically (in the field direction) to scan an area of the screen to produce a single display frame. The electron beam strikes phosphors positioned at the screen of the CRT monitor to cause them to glow. The phosphors are arranged according to a desired pixel pattern, which is customarily a matrix of rows and columns. Conventional color VGA monitors typically have a resolution of 640x480 pixels or better. The process of scanning all raster lines a single time and returning the electron beam from the bottom to the top of the display is referred to as a "frame scan."

The linear scanning electron beam of CRT 14 is utilized to transfer a binary data stream between computer 11 and

watch **12**. Specifically, computer **11** uses selected, spaced raster lines of CRT **14** for serial bit transmission to watch **12**. Application software loaded in CPU **15** generates a sequence of display frames having changing patterns of raster lines that are displayed on CRT **14**. The lines appear at watch **12** as a series of optical pulses. Watch **12**, through optical sensor **13**, monitors the illumination of the raster lines of the sequential display frames to reconstruct the transmitted data.

FIG. **2** shows a specific pattern of selected and spaced raster lines used to transmit data to watch **12**. Assuming that each frame transmits a single 8-bit byte with start and stop bits, ten raster lines **30(1)–30(10)** (out of a much larger total number of available raster lines) are selected for transmitting data. These raster lines will be referred to herein as “data transmission raster lines,” as opposed to other, intervening raster lines which will be referred to as “unused raster lines.” Solid lines in FIG. **2** represent data transmission raster lines which are illuminated. Dashed raster lines in FIG. **2** represent data transmission raster lines which are not illuminated. Each data transmission raster line position conveys one data bit of information. Bits having a first binary value, such as a value ‘0’, are represented by illuminated data transmission lines (e.g., lines **30(1)**, **30(2)**, **30(4)**, and **30(7)–30(9)**) and bits having a second binary value, such as a value ‘1’, are represented by non-illuminated data transmission lines (as illustrated pictorially by the dashed lines **30(3)**, **30(5)**, **30(6)**, and **30(10)**). The data transmission raster lines are spaced at selected intervals, with intervening unused or non-selected raster lines, to produce a desired temporal spacing appropriate for the data receiving electronics of watch **12**.

For each programming instruction or data to be transmitted to the watch, the software resident in the CPU **15** causes the CRT monitor **14** to selectively illuminate the appropriate data transmission raster lines representing ‘0’ bits by scanning the associated pixels. The selected data transmission lines that represent ‘1’ bits are left non-illuminated. The middle eight lines **30(2)–30(9)** represent one byte of programming information being optically transmitted to watch **12**. Top line **30(1)** represents a start bit and bottom line **30(10)** represents a stop bit that are used for timing and error detection. Because of the scanning nature of the cathode ray of CRT monitor **14**, these patterns produce a serial light emission from CRT monitor **14** which is representative of a serial bit stream. Each display frame in FIG. **2** represents one byte. A new line grouping is presented for each sequential display frame so that each such display frame represents a different data byte. Two or more bytes could optionally be transmitted in each display frame.

The display of FIG. **2** implements a serial, edge-based, optical transmission format as shown by example signal **29** in the timing diagram of FIG. **3**, in which the horizontal direction indicates time and the vertical direction indicates optical signal intensity. Individual bits of the transferred binary data stream have first and second binary values which are represented in this transmission format by the presence or absence of optical signal edges at what are referred to herein as “mark times” **32(1)–32(9)**. The mark times are specified to occur at a pre-selected bit rate such as 1024 bits/second or 2048 bits/second. They are represented in FIG. **3** by the vertical arrows beneath signal **29**. To work with the current implementation of the Data-Link™ watch, the pre-selected bit rate should be approximately equal to 2048 bits/second.

This type of signal has the characteristic of returning to a “low” value before every transmitted bit. This type of transmission format is necessitated by the nature of a

scanning device such as CRT **14**. The longest continuous optical pulse duration which can be generated with CRT **14** is the that of a horizontal raster line. This is because the electron beam of the CRT is deactivated between lines. The duration of a single raster line is significantly less than the time between mark times at practical bit rates.

The start bit of a single byte is represented in FIG. **2** by illuminated horizontal raster line **30(1)**. Illuminated raster line **30(1)** produces a light pulse **31(1)** as shown in FIG. **3** of a relatively short duration. The rising edge of light pulse **31(1)** occurs at a first mark time **32(1)**. The first bit of the transmitted byte is a “0”, and is represented in FIG. **2** by illuminated horizontal raster line **30(2)**. Illuminated raster line **30(2)** produces a light pulse **31(2)** (FIG. **3**). The rising edge of light pulse **31(2)** occurs at a second mark time **32(2)**. The second bit of the transmitted byte is a “1”, and is represented in FIG. **2** by non-illuminated horizontal raster line **30(3)**. Non-illuminated raster line **30(3)** produces no light pulse and no rising edge at the third mark time **32(3)**. The third bit of the transmitted byte is a “0”, and is represented in FIG. **2** by illuminated horizontal raster line **30(4)**. Illuminated raster line **30(4)** produces a light pulse **31(4)**. The rising edge of light pulse **31(4)** occurs at a fourth mark time **32(4)**. The remaining bits of the byte are transmitted in a similar manner, followed by a stop bit which is represented by non-illuminated raster line **30(10)**.

FIG. **4** shows an external face of programmable watch **12**, which is illustrated for discussion purposes as the Timex® Data-Link™ watch. Other watch constructions as well as other portable information devices can be used in the context of this invention. Watch **12** includes a small display **33** (such as an LCD), a mode select button **34**, a set/delete button **36**, next/previous programming buttons **38** and **40**, and a display light button **42**. Optical sensor **13** is positioned adjacent to display **32**. In the programming mode, display **32** indicates the programming option, and what data is being entered therein. During the normal operational mode, display **32** shows time of day, day of week, or any other function common to watches.

Referring now to FIG. **5**, watch **12** includes a CPU (Central Processing Unit) **68** for performing data processing tasks, a ROM (Read Only Memory) **70** for storing initial power-up programs and other identification information, and a RAM (Random Access Memory) **72** for data storage. ROM **70** has an example capacity of approximately 16 Kbytes, while RAM **72** has an example capacity of 1 Kbyte. A display RAM **74** is provided to temporarily store data used by display driver **76** to depict visual information on display **32**. These components can be incorporated into a single microprocessor-based integrated circuit. One appropriate microprocessor IC is available from Motorola Corporation as model MC68HC05HG.

Watch **12** has an optical sensor **13** which is coupled to a digital serial receiver or UART **60**. UART **60** is a conventional, off-the-shelf circuit which receives data in eight-bit words surrounded by start and stop bits. However, UART **60** must receive a conventional NRZ (non-return to zero) or level-based signal—in contrast to the edge-based signal illustrated in FIG. **3**. Therefore, watch **12** includes conversion circuitry **61** to produce a level-based or NRZ serial signal from the edge-based signal generated by computer **11** and CRT **14**. Such conversion circuitry consists of a retriggerable monostable oscillator. Conversion circuitry **61** also includes amplifier and filter circuits.

FIG. **6** shows a level-based signal **80** after conversion by conversion circuitry **61**. For reference, the edge-based signal

29 of FIG. 3 is shown below level-based signal 80. The initial start bit pulse 31(1) of FIG. 3 is inverted and extended by conversion circuitry 61 until the next mark time. The remaining data bits and stop bit are similarly extended so that signal 80 only changes level when a bit has a different value than the previous bit. This is in contrast to signal 29 of FIG. 3, where the signal always returns to a "low" value before the next bit.

The output of conversion circuitry 61 is fed to UART 60. UART 60 is coupled to an internal bus 62, which is preferably an eight-bit bus. Inputs received from the control buttons on the watch, referenced generally by box 64, are detected and deciphered by button control circuit 66 and placed on bus 62.

To program the watch, the computer is first loaded with a compatible time management software and optical pattern generating software. One example time management software is Microsoft's® Schedule+™ for Windows™ and a suitable optical pattern generating software is Timex® Data-Link™ communications software. The user selects a desired option from a menu of choices displayed on the monitor in a human-intelligible form. For instance, suppose the user wants to enter his/her appointments and tasks for the month of January, including a reminder for his/her mother's birthday on Jan. 18, 1995. The user inputs the scheduling information on the computer using a keyboard and/or mouse input device. The user then sets the watch to a programming mode using control buttons 34-40 and holds optical sensor 13 in juxtaposition with monitor screen 22. A sequence of changing optical patterns having horizontal contiguously-scanned lines begin to flash across the monitor screen as shown in FIG. 3 to optically transmit data regarding the various appointments and tasks. In about 20 seconds, the system will have transmitted as many as 70 entries, including the birthday reminder. These entries are kept in data RAM 72.

The system described above is extremely convenient and easy to use. However, it does have a significant drawback in that it cannot be used with some types of computer displays. Specifically, LCD screens do not generate light pulses which can be sensed by the optical sensor of the Data-Link™ watch. Accordingly, another method must be used to program the watch from laptop computers which use non-scanned displays.

It has been contemplated that communication from such computers to the Data-Link™ watch could be accomplished LED's with (light-emitting diodes) connected to the serial printer interfaces of the computers. However, this would require special conversion circuitry to convert the level-based serial signal produced by a serial printer interface to the edge-based serial format expected and required by the Data-Link™ watch. It would be desirable to eliminate the need for such special conversion circuitry. Another problem with the previously-contemplated approach is that users might have difficulty in correctly positioning the LED relative to the watch and in signaling the computer when alignment has been achieved. Again, it would be desirable to eliminate this concern.

SUMMARY OF THE INVENTION

The invention described below utilizes the peripheral device interface of a computer, in conjunction with an internal timer of the computer, to produce an edge-based serial signal such as illustrated in FIG. 3 without requiring conversion circuitry. In the embodiment disclosed herein, the computer programs its internal timer to generate timing

signals at a frequency which is an integer multiple n of the desired bit rate, wherein every n^{th} timing signal occurs at a mark time. A light emitting element such as an LED is connected to a bit output line of the peripheral device interface so that the computer can switch the light emitting element between on and off states at any time through the output line. An application program monitors the timing signals and transmits individual data bits of a binary data stream at corresponding n^{th} timing signals. Specifically, the application program switches the state of the light emitting element from a first to a second of its on and off states to create an optical signal edge at a particular n^{th} timing signal if and only if the data bit corresponding to said particular n^{th} timing signal has the first binary value. The application switches the light emitting element back to its first state at an intermediate timing signal which occurs prior to the next n^{th} timing signal.

Further aspects of the invention include an adapter for connecting the light emitting element to either the parallel or the serial printer interface of a computer without requiring special conversion circuitry. The invention also includes a light wand for aligning the light emitting element with the optical sensor of the receiving watch. The wand has a button which a user can press to signal the computer to begin data transfer.

BRIEF DESCRIPTION OF THE DRAWINGS

FIG. 1 is a diagrammatic illustration of a system for serially transferring data to a programmable watch from a desk-top computer with a CRT.

FIG. 2 is diagrammatic front view of a CRT monitor depicting a display frame having contiguously-scanned lines used to convey bits of information to the programmable watch.

FIG. 3 is a timing diagram showing an optical signal generated by the CRT monitor of FIG. 2.

FIG. 4 is a diagrammatic front view of the programmable watch of FIG. 1.

FIG. 5 is a simplified block diagram of the internal components of the programmable watch of FIG. 1.

FIG. 6 is a timing diagram of a serial logic signal produced internally by the programmable watch in response to the signal shown in FIG. 3. The optical signal of FIG. 3 is also incorporated in FIG. 6 for purposes of reference.

FIG. 7 is a diagrammatic view of a system in accordance with the invention for transferring a binary data stream between a computer and a portable information device.

FIG. 8 is a simplified block diagram of a computer such as shown in FIG. 7.

FIG. 9 is a distal-end perspective view of a light wand in accordance with one embodiment of the invention.

FIG. 10 is a top perspective view of a watch and light wand in accordance with said one embodiment of the invention.

FIG. 11 is a schematic diagram of a light wand and associated adapter in accordance with said one embodiment of the invention.

FIG. 12 is a flow diagram showing methodical steps implemented by the system of FIG. 7.

FIG. 13 is a timing diagram showing an example timing signal and edge-based signal in accordance with the invention.

FIG. 14 is a timing diagram showing another example timing signal and edged based signal in accordance with the invention.

FIG. 15 is a distal-end perspective view of an alternative-embodiment light wand in accordance with the invention.

FIG. 16 is a schematic diagram of the light wand of FIG. 15 and its associated adapter.

DETAILED DESCRIPTION

FIG. 7 shows a system 100 in accordance with an exemplary embodiment of the invention for transferring a binary data stream between a computer 102 and a portable information device 104. As will be further described below, system 100 uses an optical element pair to transfer the binary data stream. Portable information device 104 has a first member of the optical element pair, which is preferably an optical sensor for detecting serially transmitted binary data. The second member of the optical element pair is preferably a light emitting element associated with computer 102 for serially transmitting binary data to portable information device 104.

Computer 102 is a laptop computer having an LCD or other non-scanning screen 106 which is unsuitable for normal transmission of data to portable information device 104. Portable information device 104 is a Timex® Data-Link™ watch, which can be configured to function as a portable personal information manager. The invention is described herein within the context of a programmable watch. However, other forms of external devices can be used, such as pagers and personal digital assistants (PDA's). As used herein, "portable information device" means a small, portable, electronic apparatus that has limited power resources and limited rewritable memory capacity. The Data-Link™ watch, for example, is presently constructed with a rewritable memory capacity of approximately 1 Kbyte.

System 100 includes a light wand 108 which computer 102 uses to produce a serial, edge-based optical signal as described above with reference to FIG. 3. Light wand 108 is used in conjunction with a digital output line of the computer. Specifically, light wand 108 has a light emitting element which connects to and is responsive to a bit output line of the computer. The digital output line is of a type which can be turned on and off by the computer at any time, on a real-time basis. The serial transmit line associated with serial printer interface 128, commonly referred to as the TX line, does not satisfy this criteria—computer 102 cannot control the state of the TX line on a real-time basis. Rather, the TX line is controlled by a UART (universal asynchronous receiver/transmitter). Computer 102 controls the TX line only indirectly by writing bytes to the UART. The UART, in turn, produces an NRZ, level-based, serial signal through the TX line at a bit rate which is controlled by the UART itself in conjunction with an external oscillator. It is not possible for computer 102 to create an edge-based signal, such as shown in FIG. 3, through the TX line of the serial printer interface.

FIG. 8 shows pertinent internal components of computer 102, including a data processor 120, volatile program memory 122, non-volatile storage memory 124, and two peripheral device interfaces. In this case, the peripheral device interfaces include a parallel printer interface 126 and a serial printer interface 128. Other types of peripheral device interfaces could also be used, such as a CRT interface. Computer 102 further includes an internal general purpose programmable timer circuit 130 which can be used to generate periodic interrupts or for other purposes by application software running on computer 102. Such a timer is found in most types of desktop or personal computers. The

illustrated computer system is an IBM®-compatible system, although other architectures, such as Apple®-compatible systems, can be employed. In IBM®-compatible systems, the internal timer is referred to as an 8253 timer. The 8253 timer actually incorporates three timer circuits. Two are used by the computer's internal operating system, while a third is available for application programs. The features and methods described below utilize this third timer circuit.

Parallel printer interface 126 is of a type commonly found in IBM®-compatible and other systems, popularly referred to as a Centronics-type interface. Serial printer interface 128 is similarly a common feature of desktop computers, and conforms to the RS-232 standard which is well-known in the industry. Each interface is associated with its own electrical connector (not shown) for connection to external devices. Most popular desktop systems, such as the IBM®-compatible system shown, use industry-standard "DB-25" connectors for their parallel and serial interfaces. The parallel printer interface has a plurality of bit lines which can be individually configured as inputs or outputs. The binary state of the bit input lines can be monitored at any time by reading from a control register. The binary state of the bit output lines can similarly be modified at any time by writing to a control register. The serial printer interface has serial transmission and reception lines, referred to respectively as TX and RX lines, as well as a number of control input and output lines. The TX and RX lines cannot be directly modified by computer 102. Rather, they are under control of a UART circuit which normally processes data stream bits at a specified bit rate. The control input and output lines, however, can be monitored and modified at any time by accessing one or more control registers.

Wand 108 is adapted for connection to either parallel printer interface 126 or serial printer interface 128. The digital output line referred to above is either a selected data or control output line of parallel printer interface 126 or a control output line of serial printer interface 128. The LED of wand 108 is operably connected to respond (a) to the selected output line of the parallel printer interface when wand 108 is connected to the parallel printer interface, or (b) to the control output line of the serial printer interface when wand 108 is connected to the serial printer interface. Through this connection, computer 102 is able to switch the LED between on and off states at any time to create an edge-based serial signal at a specified bit rate.

FIGS. 7 and 9–11 show wand 108 in more detail. It comprises an elongated, cylindrical hand-held housing or tube 114 having a proximal end 140 (FIG. 7) and an open distal end 142. A light emitting element or LED 144 is contained within the tube's distal end 142. LED 144 is operably connected through a flexible cable 112 to an adapter 110 which extends between tube 114 and adapter 110 for connection to a digital output line of the computer. Adapter 110 is a DB-25 connector which mates with the serial or parallel printer interface connectors of computer 102.

As best shown in FIG. 10, watch 104 has an irregular or non-planar surface about the optical sensor. More specifically, watch 104 has an upper surface 150 in which its optical sensor 152 is positioned. This surface has a circular outer periphery. A circular recess or trough 154 surrounds upper surface 150 just outside its outer periphery and adjacent optical sensor 152. Open distal end of hand-held housing 114 has a shape which is complementary to the irregular surface about optical sensor 152. The wand is formed with a protrusion 156 which extend down into trough 154 to positively register wand 108 with the non-

planar surface of watch **104** and to thereby align LED **144** relative to optical sensor **152** of watch **104**. This reduces any problems a user might have in determining where to locate the LED relative to the optical sensor of the watch. Other methods of registering wand **108** with watch **104** could optionally be employed. The LED is preferably positioned within the cylindrical housing of wand **108** to be about one inch from the optical sensor when the wand is registered against the watch.

Wand **108** further includes a depressible button or momentary contact switch **158** on housing **114**. This button is operably connected through flexible cable **112** to signal the computer to initiate optical transfer of the binary data stream.

In use, a user initially configures computer **102** for data transfer. The user then holds wand **108** against the face of watch **104**, with protrusion **156** registered and positioned in trough **154**, and then presses button **158** to begin data transfer. It has been found that this feature reduces or eliminates data transfer errors attributable to LED mis-positioning.

Referring now to the schematic of FIG. **11**, the anode of LED **144** is connected through a first resistor **160** to pin **4** of a DB-25 connector (not shown). Pin **4** of a DB-25 connector corresponds to the data-bit-1 line of an industry-standard parallel printer interface. It is configured as an output by computer **102** and can thus be switched on and off at any time by computer **102** to switch LED **144** on and off. Pin **4** of a DB-25 connector also corresponds to the RTS (ready-to-send) line of an industry-standard serial printer interface. The RTS line is a control output line which can similarly be accessed and switched at any time by computer **102** through its UART, simply by writing to a register of the UART.

The cathode of LED **108** is connected directly to pin **7** of the DB-25 connector. This corresponds to the data-bit-5 line of a parallel printer interface, which is configured by computer **102** as an output. The computer is programmed to fix this line at a low value to act as a ground or low voltage source for LED **144** when wand **108** is connected to the parallel printer interface. Pin **7** also corresponds to the GND (ground) line of the serial printer interface.

One terminal of button switch **158** is connected to both of pins **9** and **20** of the DB-25 connector. Pin **9** corresponds to the data-bit-7 line of a parallel printer interface (configured as an output), and pin **20** corresponds to the DTR (data terminal ready) control output line of a serial printer interface. These output lines are set high by computer **102** so that they function as high voltage sources. The other terminal of button **158** is connected through a resistor **161** to pin **7** (which functions as ground) and directly to pin **6**. Pin **6** corresponds to the data-bit-4 line of a parallel printer interface and to the DSR (data-set-ready) line of a serial printer interface. These lines are configured as inputs and polled by computer **102** to determine whether button **158** is pressed.

The interconnections shown in FIG. **11** are contained primarily within adapter **110**. With this configuration, the adapter can be connected to either a parallel printer interface or to a serial printer interface. In either case, computer **102** can control LED **144** on a real-time basis to produce an edge-based signal as shown in FIG. **3**.

When transferring information, computer **102** runs an application program **131** (FIG. **8**) to control the data transfer. The application program implements a method of transferring a binary data stream in a serial, edge-based transmission format. The methodical steps implemented by the application program are shown in FIG. **12**.

A first step **200** comprises programming or setting an internal programmable timer circuit, such as timer **130**, to generate timing signals at a frequency which is an integer multiple n of the pre-selected bit transmission rate at which watch **104** expects to receive data. As noted above, the bit rate expected by the Timex Data-Link™ watch is currently 2048 bits/second. The occurrences of these timing signals define the mark times, so that every n^{th} timing signal occurs at a mark time, and so that mark times occur at the bit transmission rate in coincidence with the timing signals. A subsequent step **202** comprises polling or monitoring the timing signals with the computer. A decision step **203** comprises determining whether a timing signal has occurred. If it has not, execution returns to step **202**. Upon detecting a timing signal, step **204** determines whether it is an n^{th} timing signal, corresponding to a mark time. If it is an n^{th} timing signal, execution proceeds to decision block **206** for determination of whether the next bit to be transmitted has a binary '0' value or a binary '1' value. If the value is '1', no action is taken and execution returns to step **202**. If the value is '0', a step **208** of turning on or illuminating LED **144** is executed. LED **144** is turned on via the selected digital output line of computer **102**. This generates an optical signal edge.

These steps result in transmitting individual data bits of the binary data stream at corresponding n^{th} timing signals. Transmitting an individual data bit comprises switching the state of the LED **144** from a first to a second of its on and off states to create an optical signal edge at a particular mark time or n^{th} timing signal if and only if the data bit corresponding to said particular n^{th} timing signal has the first binary value. Computer **102** switches LED **144** from off to on only for data bits having the '0' value. Data bits having the '1' value do not result in a signal edge.

Steps **210** and **212** comprise switching the state of the light emitting element back to its first state (off in the embodiment disclosed herein) at an intermediate timing signal which occurs between mark times after the particular n^{th} timing signal but before the subsequent n^{th} timing signal. Specifically, the intermediate timing signal occurs x timing signals after the n^{th} timing signal, where x is less than n . Step **210** determines whether the timing signal detected in step **203** is x timing signals after the last n^{th} timing signal. If not, execution returns to step **202**. If the timing signal is x timing signals after the last n^{th} timing signal, step **212** of turning LED **144** off is executed, and execution returns to step **202** for polling the timer again. These steps are repeated for individual bits of the data stream, including start and stop bits, until the data stream has been exhausted as indicated by decision block **214**.

In one embodiment of the invention, n is equal to two and the intermediate timing signal occurs one timing signal after the particular timing signal ($x=1$). This is illustrated in the timing diagram of FIG. **13**, which shows an optical signal **210** resulting from the transmission by computer **102** of two consecutive '0' bits. Timing signals **212** generated by timer circuit **130** are shown below signal **210**. Mark times are again illustrated by vertical arrows beneath the timing signals. At a first timing signal **214** which occurs at a first mark time **220**, computer **102** transmits the first '0' bit by switching the LED **144** on and creating a first rising edge **215**. Computer **102** continues to monitor the timing signals. The next, second timing signal **216** occurs prior to the next mark time. Upon detecting this intermediate timing signal, computer **102** switches LED **144** back off. Since n is equal to two in this case, computer **102** then monitors the timing signals, waiting for the n^{th} or second timing signal after first

11

timing signal 214, referenced by numeral 218. Timing signal 218 occurs at a second mark time 221. Upon detecting timing signal 218, computer 102 repeats the process of switching LED 144 on and then back off to create a pulse with a rising edge 219. If the bit to be transmitted were to have a binary value of '1', computer 102 would simply skip the step of switching LED 144 on.

In another embodiment of the invention, n is equal to four. The intermediate timing signal, however, still occurs one timing signal after each nth timing signal. This is illustrated in the timing diagram of FIG. 14, where the timing signal is referenced by the numeral 224 and the optical signal is referenced by the numeral 226. At a first timing signal 228 which occurs at a first mark time 233, computer 102 transmits the first '0' bit by switching the LED 144 on, thereby creating a an optical pulse with a leading edge 229. Computer 102 continues to monitor the timing signals. The next, second timing signal 230 occurs prior to the next mark time 234. Upon detecting this intermediate timing signal, computer 102 switches LED 144 back off. Computer 102 then monitors the timing signals, waiting for the next nth or fourth timing signal after first timing signal 224, referenced by numeral 232. Timing signal 232 occurs at a second mark time 234. Upon detecting timing signal 232, computer 102 repeats the process of switching LED 144 on and then back off.

In another embodiment of the invention, not illustrated, n is equal to sixteen. The intermediate timing signal in this embodiment occurs three timing signal after each nth timing signal. This results in a data signal having a duty cycle of $\frac{3}{16}$ ths (each optical pulse is present for $\frac{3}{16}$ ths of the total bit time).

FIG. 16 shows a still further embodiment of the invention in which a wand 240 has both a light emitting element and its own optical sensor 242 for receiving a binary optical signal from an external source. Wand 240 is similar to wand 108, already described, and the same reference numerals are therefore used to designate identical components of the two embodiments. Wand 240 is used for bi-directional data transfer. Optical sensor 242 is connected through flexible cable 112 to adapter 110, which is in turn connected to a digital input line of computer 102. Through such a connection, computer 102 can monitor the on and off states of the optical signal received by the optical sensor at any time when the adapter is connected to either the parallel or the serial printer interface.

FIG. 15 shows the electrical connections of optical sensor 242 in more detail. Optical sensor 242 is a three-terminal device, having a power terminal 246, a ground terminal 248, and a signal output terminal 250. Power terminal 246 is connected to pins 9 and 20 of the adapter's DB-25 connector. As already discussed, these pins are fixed at a high voltage to provide power to optical sensor 242. Ground terminal 248 is connected to pin 7, which is fixed at a low voltage as already described. Signal output terminal 250 is connected to pin 5. Pin 5 corresponds to data-bit-3 in a parallel printer interface. Data-bit-3 is configured as an input so that computer 102 can monitor the state of a received optical signal. Pin 5 corresponds to the CTS (clear-to-send) control line of a serial printer interface. Computer 102 can similarly monitor this line to determine the state of a received optical signal.

Reception of a data stream using wand 240 occurs in an analogous manner to transmitting data. A computer application program monitors the timing signals generated by timer circuit 130 and polls the digital input line associated

12

with the optical sensor. The line is polled at least every nth timing signal to detect signal edges of the optical signal at the mark times. Preferably, the application program polls the digital input line at every nth timing signal and at at least one timing signal following every nth timing signal. Even more preferably, the application program polls the digital input line at every timing signal to detect rising edges of an incoming optical signal and to relate those rising edges to the mark times which occur at the selected bit rate.

The various aspects and features of the invention described above allow a single, inexpensive device to be used for transferring information to a portable information device when it is not practical to complete such transfer using a CRT monitor. Even though the receiving device expects a signal of a type which cannot be automatically generated by the serial printer interface of a conventional desktop computer, the same device can be plugged into either a serial printer interface or a parallel printer interface to generate this specialized signal. Additionally, no conversion electronics are required to produce the specialized signal. As a further enhancement, the light wand of the invention reduces the difficulties users might have otherwise had in correctly positioning an LED relative to a portable information device to accomplish data transfer. It is believed that these features will significantly increase the value and user friendliness of data transfer systems such as those used in conjunction with the Timex®Data-Link™ watch.

It is to be expressly understood that the claimed invention is not limited to the disclosed embodiments but encompasses other alternate embodiments that fall within the scope of the appended claims.

I claim:

1. A light wand for optically transferring, via an optical element pair, a binary data stream between a computer and a portable information device, the optical element pair comprising a light emitting element for serially transmitting binary data and an optical sensor for detecting serially transmitted binary data, the portable information device having a first member of the optical element pair, the portable information device having a surface about the first member of the optical element pair, the light wand comprising:

a hand-held housing having a proximal end and an open distal end;

the second member of the optical element pair being contained within the open distal end of the hand-held housing;

a flexible cable extending from the hand-held housing for connection to an I/O line of a computer, the flexible cable being operably connected to the second member of the optical element pair;

the open distal end of the hand-held housing having a shape which is complementary to the surface of the portable information device about the first member of the optical element pair, the distal end of the hand-held housing registering with the surface of portable information device to align the second member of the optical element pair relative to the first member of the optical element pair.

2. A light wand as recited in claim 1 wherein the surface of the portable information device about the first member of the optical element pair is non-planar.

3. A light wand as recited in claim 1 wherein the first member of the optical element pair is the optical sensor and the second member of the optical element pair is the light emitting element.

13

4. A light wand as recited in claim 1 and further comprising a depressible button on the housing, the depressible button being operably connected through the flexible cable to signal the computer to initiate optical transfer of the binary data stream.

5
6
7
8
9
10
11
12
13
14
15
16
17
18
19
20
21
22
23
24
25
5. A light wand as recited in claim 1 and further comprising an adapter which connects to either one of a computer's parallel and serial printer interfaces, the cable being connected through the adapter to the parallel printer interface when the adapter is connected to the parallel interface and to the serial interface when the adapter is connected to the serial printer interface.

6. A light wand for optically transmitting a binary data stream from a computer to a portable information device, the portable information device having an optical sensor for detecting serially transmitted binary data, and having a surface about the optical sensor, the light wand comprising:

an elongated hand-held housing having a proximal end and an open distal end;

20 a light emitting element contained within the open distal end of the elongated cylindrical hand-held housing for serially transmitting binary data;

an adapter which connects to the computer's peripheral device interface;

25 a flexible cable extending from the hand-held housing, the flexible cable being operably connected to light emit-

14

ting element, the flexible cable being connected through the adapter to the computer's peripheral device interface when the adapter is connected to the peripheral device interface;

the open distal end of the hand-held housing having a shape which is complementary to the surface of the portable information device about the optical sensor, the distal end of the hand-held housing registering with the surface of portable information device to align the light emitting element relative to the optical sensor of the portable information device;

a depressible button on the housing, the depressible button being operably connected through the flexible cable to signal the computer to initiate optical transfer of the binary data stream.

7. A light wand as recited in claim 6 wherein the adapter connects to either one of a computer's parallel and serial printer interfaces, the flexible cable being connected through the adapter to the parallel printer interface when the adapter is connected to the parallel printer interface and to the serial interface when the adapter is connected to the serial interface.

* * * * *