



US005654183A

United States Patent [19]

Anderson et al.

[11] **Patent Number:** **5,654,183**[45] **Date of Patent:** **Aug. 5, 1997**[54] **GENETICALLY ENGINEERED
MAMMALIAN NEURAL CREST STEM
CELLS**[75] Inventors: **David J. Anderson**, Altadena, Calif.;
Derek L. Stemple, Newton, Mass.[73] Assignee: **California Institute of Technology**,
Pasadena, Calif.[21] Appl. No.: **188,286**[22] Filed: **Jan. 28, 1994****Related U.S. Application Data**[63] Continuation-in-part of PCT/US93/07000, Jul. 26, 1993,
which is a continuation-in-part of Ser. No. 996,088, Dec. 23,
1992, Pat. No. 5,365,699, which is a continuation-in-part of
Ser. No. 920,617, Jul. 27, 1992, abandoned.[51] **Int. Cl.⁶** **C12N 15/85; C12N 15/00**[52] **U.S. Cl.** **435/172.3; 435/69.1; 435/320.1;**
435/325; 435/353; 435/368[58] **Field of Search** **435/69.1, 172.3,**
435/240.2, 320.1; 424/93.21; 514/44[56] **References Cited****U.S. PATENT DOCUMENTS**4,705,751 11/1987 Mosher 435/68.1
4,707,448 11/1987 Major 435/240.25
5,061,620 10/1991 Tsukamoto et al. 435/7.21
5,087,570 2/1992 Weissman et al. 435/240.1**FOREIGN PATENT DOCUMENTS**89/03872 5/1989 WIPO .
93/01275 1/1993 WIPO .**OTHER PUBLICATIONS**

Wigher et al. PNAS 76:1373-1376 (1979).

Johnson et al. PNAS 89:3596-3600, 1992.

Ito, K. et al., "Pluripotent and Developmentally Restricted
Neural-Crest-Derived Cells in Posterior Visceral Arches,"
Developmental Biology 156:191-200 (1993).Lo, L.-C., et al., "V-myc Immortalization of Early Rat
Neural Crest Cells Yields a Clonal Cell Line Which Gen-
erates Both Glial and Adrenergic Progenitor Cells", *Devel-
opmental Biology* 145:139-153 (1991).Stemple, D. L., et al., "A Schwann cell antigen recognized
by monoclonal antibody 217c is the rat low-affinity nerve
growth factor receptor", *Neuroscience Letters* 124:57-60
(1991).Murphy, M., et al., "Generation of sensory neurons is
stimulated by leukemia inhibitory factor", *Proc. Natl. Acad.
Sci. USA* 88:3498-3501 (1991).Perris, R., et al., "Local Embryonic Matrices Determine
Region-Specific Phenotypes in Neural Crest Cells", *Science*
241:86-89 (1988).Morrison-Graham, K., et al., "Extracellular Matrix from
Normal but Not Steel Mutant Mice Enhances Melanogenesis
in Cultured Mouse Neural Crest Cells", *Developmental
Biology* 139:299-307 (1990).Boisseau, S., et al., "Mammalian neuronal differentiation:
early expression of a neuronal phenotype from mouse neural
crest cells in a chemically defined culture medium", *Devel-
opment* 106:665-674 (1989).Smith-Thomas, L. C., et al., "Expression of Schwann cell
markers by mammalian neural crest cells in vitro", *Devel-
opment* 105:251-262 (1989).Deville, F. S.S.C., et al., "Developmental potentialities of
cells derived from the truncal neural crest in clonal cul-
tures", *Developmental Brain Research* 66:1-10 (1992).Baroffio, A., et al., "Common precursors for neural and
mesectodermal derivatives in the cephalic neural crest",
Development 112:301-305 (1991).Baroffio, A., et al., "Clone-forming ability and differentia-
tion potential of migratory neural crest cells", *Proc. Natl.
Acad. Sci. USA* 85:5325-5329 (1988).Dupin, E., et al., "Schwann-cell differentiation in clonal
cultures of the neural crest, as evidence by the anti-Schwann
cell myelin protein monoclonal antibody", *Proc. Natl. Acad.
Sci. USA* 87:1119-1123 (1990).Cohen, A. M., et al., "A Clonal Approach to the Problem of
Neural Crest Determination", *Developmental Biology*
46:262-280 (1975).Sieber-Blum, M., et al., "Clonal Analysis of Quail Neural
Crest Cells: They are Pluripotent and Differentiate in Vitro
in the Absence of Noncrest Cells", *Developmental Biology*
80:96-106 (1980).Duff, R. S., et al., "In Vitro Clonal Analysis of Progenitor
Cell Patterns in Dorsal Root and Sympathetic Ganglia of the
Quail Embryo", *Developmental Biology* 147:451-459
(1991).Bronner-Fraser, M., et al., "Developmental Potential of
Avian Trunk Neural Crest Cells In Situ", *Neuron* 3:755-766
(1989).Bronner-Fraser, M., et al., "Cell lineage analysis reveals
multipotency of some avian neural crest cells", *Nature*
355:161-164 (1988).

(List continued on next page.)

Primary Examiner—John L. LeGuyader**Attorney, Agent, or Firm**—Flehr, Hohbach, Test, Albritton &
Herbert

[57]

ABSTRACTThe invention includes mammalian multipotent neural stem
cells and their progeny and methods for the isolation and
clonal propagation of such cells. At the clonal level the stem
cells are capable of self regeneration and asymmetrical
division. Lineage restriction is demonstrated within devel-
oping clones which are sensitive to the local environment.
The invention also includes such cells which are transfected
with foreign nucleic acid, e.g., to produce an immortalized
neural stem cell. The invention further includes transplan-
tation assays which allow for the identification of mamma-
lian multipotent neural stem cells from various tissues and
methods for transplanting mammalian neural stem cells
and/or neural or glial progenitors into mammals. A novel
method for detecting antibodies to neural cell surface mark-
ers is disclosed as well as a monoclonal antibody to mouse
LNGFR.**17 Claims, 23 Drawing Sheets**
(5 of 23 Drawing(s) in Color)

OTHER PUBLICATIONS

- Fraser, S. E., et al., "Migrating neural crest cells in the trunk of the avian embryo are multipotent", *Development* 112:913-920 (1991).
- Frank, E., et al., "Lineage of neurons and glia in chick dorsal root ganglia: analysis in vivo with a recombinant retrovirus", *Development* 111:895-908 (1991).
- Le Douarin, N. M., "Cell Line Segregation During Peripheral Nervous System Ontogeny", *Science* 231:1515-1522 (1986).
- Gorham, J. D., et al., "The expression of the neuronal intermediate filament protein peripherin in the rat embryo", *Developmental Brain Research* 57:235-248 (1990).
- Portier, M. M., et al., "Regulation of Peripherin in Mouse Neuroblastoma and Rat PC 12 Pheochromocytoma Cell Lines", *Dev. Neurosci.* 6:215-226 (1983/84).
- Portier, M. M., et al., "Peripherin, a New Member of the Intermediate Filament Protein Family", *Dev. Neurosci.* 6:335-344 (1983/84).
- Parysek, L. M., et al., "Distribution of a Novel 57 kDa Intermediate Filament (IF) Protein in the Nervous System", *The Journal of Neuroscience* 8:555-563 (1988).
- Parysek, L. M., et al., "A Type III Intermediate Filament Gene Is Expressed in Mature Neurons", *Neuron* 1:395-401 (1988).
- Anderson, D. J., et al., "A Bipotential Neuroendocrine Precursor Whose Choice of Cell Fate Is Determined by NGF and Glucocorticoids", *Cell* 47:1079-1090 (1986).
- Birren, S. J., et al., "A v-myc-Immortalized Sympathoadrenal Progenitor Cell Line in Which Neuronal Differentiation Is Initiated by FGF but Not NGF", *Neuron* 4:189-201 (1990).
- Potten, C. S., et al., "Stem cells: attributes, cycles, spirals, pitfalls and uncertainties Lessons for and from the Crypt", *Development* 110:1001-1020 (1990).
- Hall, P. A., et al., "Stem cells: the generation and maintenance of cellular diversity", *Development* 106:619-633 (1989).
- Raff, M. C., et al., "A glial progenitor cell that develops in vitro into an astrocyte or an oligodendrocyte depending on culture medium", *Nature* 303:390-396 (1983).
- Jessen, K. R., et al., "Three markers of adult non-myelinating Schwann cells, 217c(Ran-1), A5E3 and GFAP: development and regulation by neuron-Schwann cell interactions", *Development* 109:91-103 (1990).
- Porter, S., et al., "Schwann Cells Stimulated to Proliferate in the Absence of Neurons Retain Full Functional Capability", *The Journal of Neuroscience* 6:3070-3078 (1986).
- Brockes, J.P., et al., "Studies on Cultured Rat Schwann Cells. I. Establishment of Purified Populations from Cultures of Peripheral Nerve", *Brain Research* 165:105-118 (1979).
- Reynolds, B. A., et al., "Generation of Neurons and Astrocytes from Isolated Cells of the Adult Mammalian Central Nervous System", *Science* 255:1707-1710 (1992).
- Huszar, D., et al., "Migration and proliferation of cultured neural crest cells in W mutant neural crest chimeras", *Development* 112:131-141 (1991).
- Anderson, D. J., "The Neural Crest Cell Lineage Problem: Neurogenesis", *Neuron* 3:1-12 (1989).
- Dodd, J., et al., "Spatial Regulation of Axonal Glycoprotein Expression on Subsets of Embryonic Spinal Neurons", *Neuron* 1:105-116 (1988).
- Ross, A. H., et al., "Characterization of nerve growth factor receptor in neural crest tumors using monoclonal antibodies", *Proc. Natl. Acad. Sci. USA* 81:6681-6685 (1984).
- Johnson, D., et al., "Expression and Structure of the Human NGF Receptor", *Cell* 47:545-554 (1986).
- Chandler, C. E., et al., "A Monoclonal Antibody Modulates the Interaction Nerve Growth Factor with PC12 Cells", *The Journal of Biological Chemistry* 259:6882-6889 (1984).
- Chao, M. V., et al., "Gene Transfer and Molecular Cloning of the Human NGF Receptor", *Science* 232:518-521 (1986).
- Radeke, M. J., et al., "Gene transfer and molecular cloning of the rat nerve growth factor receptor", *Nature* 325:593-597 (1987).
- Weskanp, G., et al., "Evidence That Biological Activity of NGF Is Mediated through a Novel Subclass of High Affinity Receptors", *Neuron* 6:649-663 (1991).
- Lendahl, U., et al., "CNS Stem Cells Express a New Class of Intermediate Filament Protein", *Cell* 60:585-595 (1990).
- Hockfield, S., et al., "Identification of Major Cell Classes in the Developing Mammalian Nervous System", *The Journal of Neuroscience* 5:3310-3328 (1985).
- Friedman, B., et al., "Monoclonal Antibody Rat 401 Recognizes Schwann Cells in Mature and Developing Peripheral Nerve", *The Journal of Comparative Neurology* 295:43-51 (1990).
- Stemple, D., et al., "Isolation of a Stem Cell for Neurons and Glia from the Mammalian Neural Crest", *Cell* 71:973-985 (1992).
- Reynolds, B. A., et al., "EGF- and TGF α -Responsive Striatal Embryonic Progenitor Cells Produce Both Neurons and Astrocytes", *Soc. Neurosc. Abst.*, 15:1147 (1990).
- Reynolds, B. A., et al., "A Non-Transformed, Growth Factor-Dependent Stem Cell Line Derived from the Embryonic Mouse CNS Produces Neurons, Astrocytes and Oligodendrocytes", *Current Contents/Life Sciences, Excerpta Medica (EMBASE) and Neuroscience Abstracts*, 4(3):208 (1992).
- Bartlett, P. F., et al., "Immortalization of mouse neural precursor cells by the c-myc oncogene", *Proc. Natl. Acad. Sci. USA*, 85:3255-3259 (1988).
- Bernard, O., et al., "Role of the c-myc and the N-myc Proto-Oncogenes in the Immortalization of Neural Precursors", *Journal of Neuroscience Research*, 24:9-20 (1989).
- Murphy, M., et al., "Cell Lines Derived from Mouse Neural Crest are Representative of Cells at Various Stages of Differentiation", *Journal of Neurobiology*, 22(5):522-535 (1991).
- Shah, N. M., et al., "Glial Growth Factor Restricts Mammalian Neural Crest Stem Cells to a Glial Fate", *No. 005 Article*, 11 pp (1994).

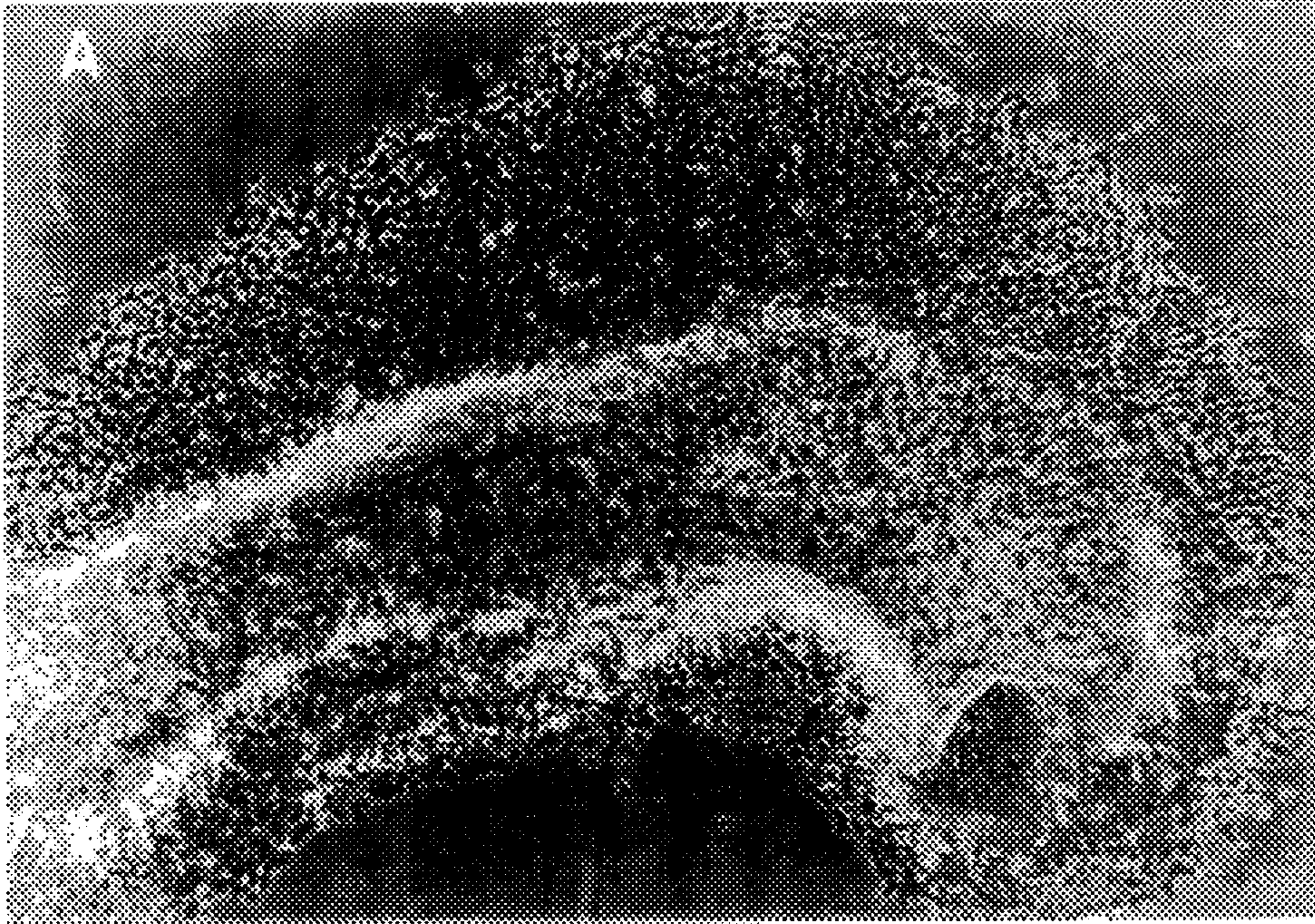

FIG. 1A



FIG. 1B

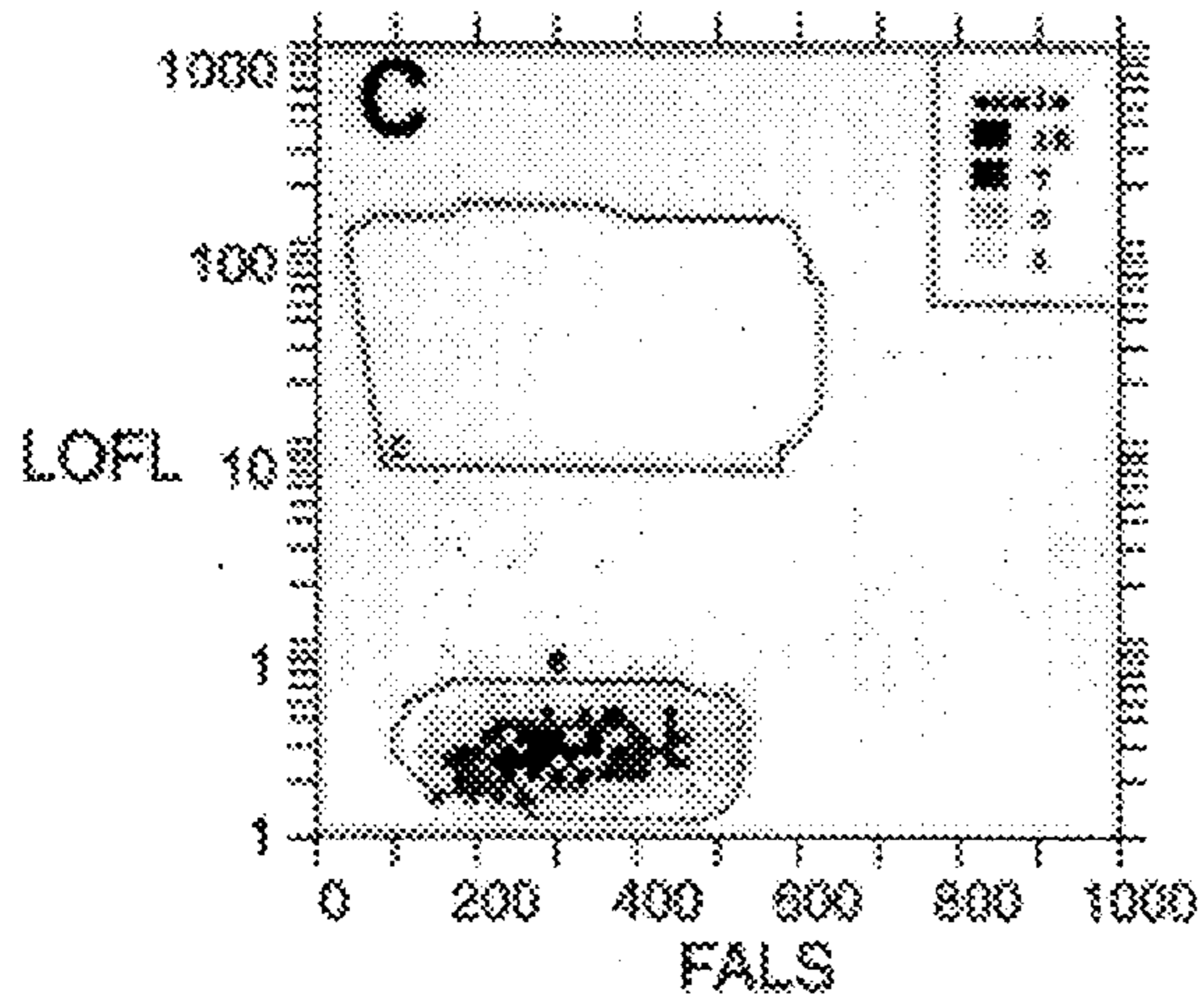

FIG. 1C

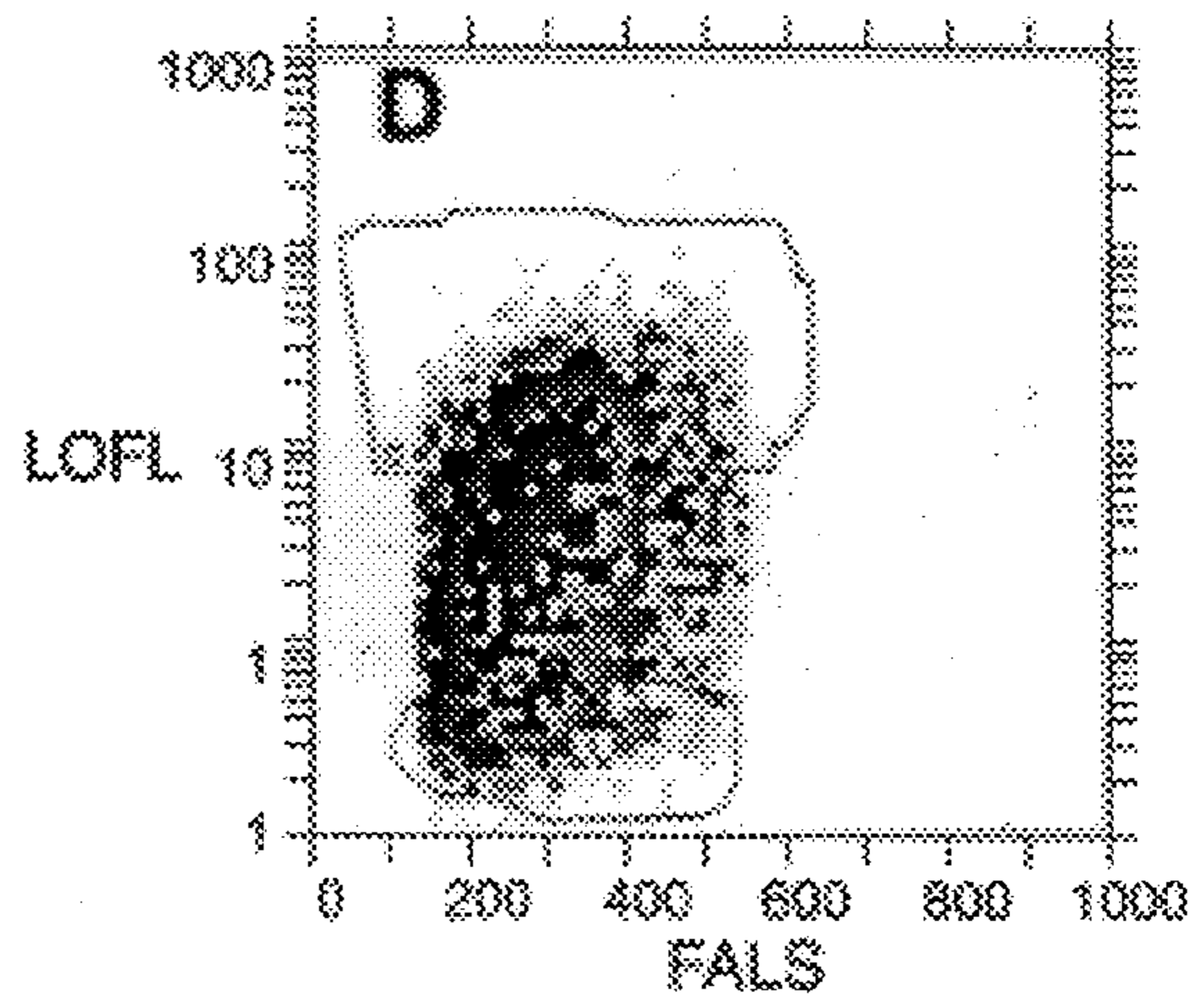

FIG. 1D

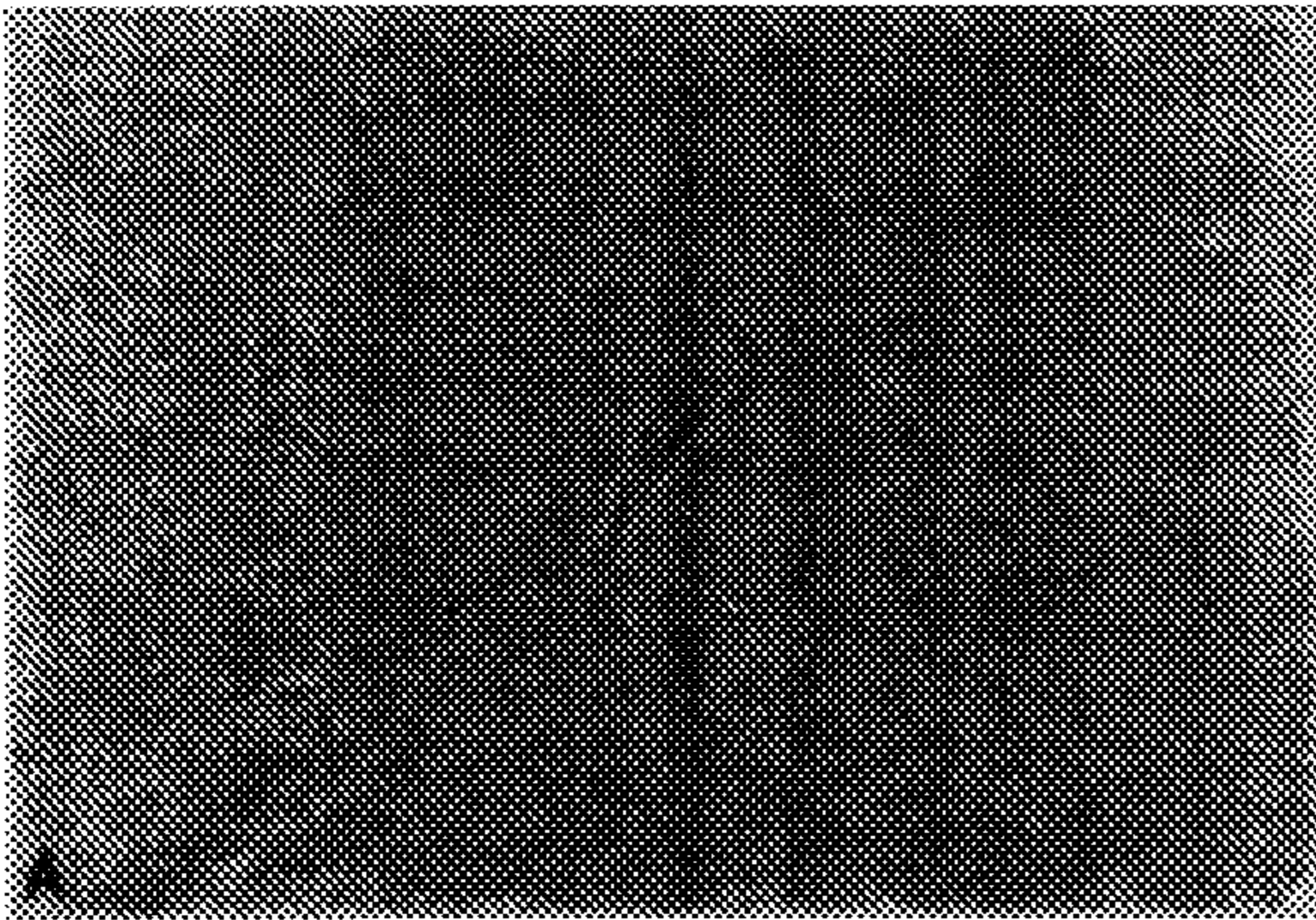

FIG. 2A

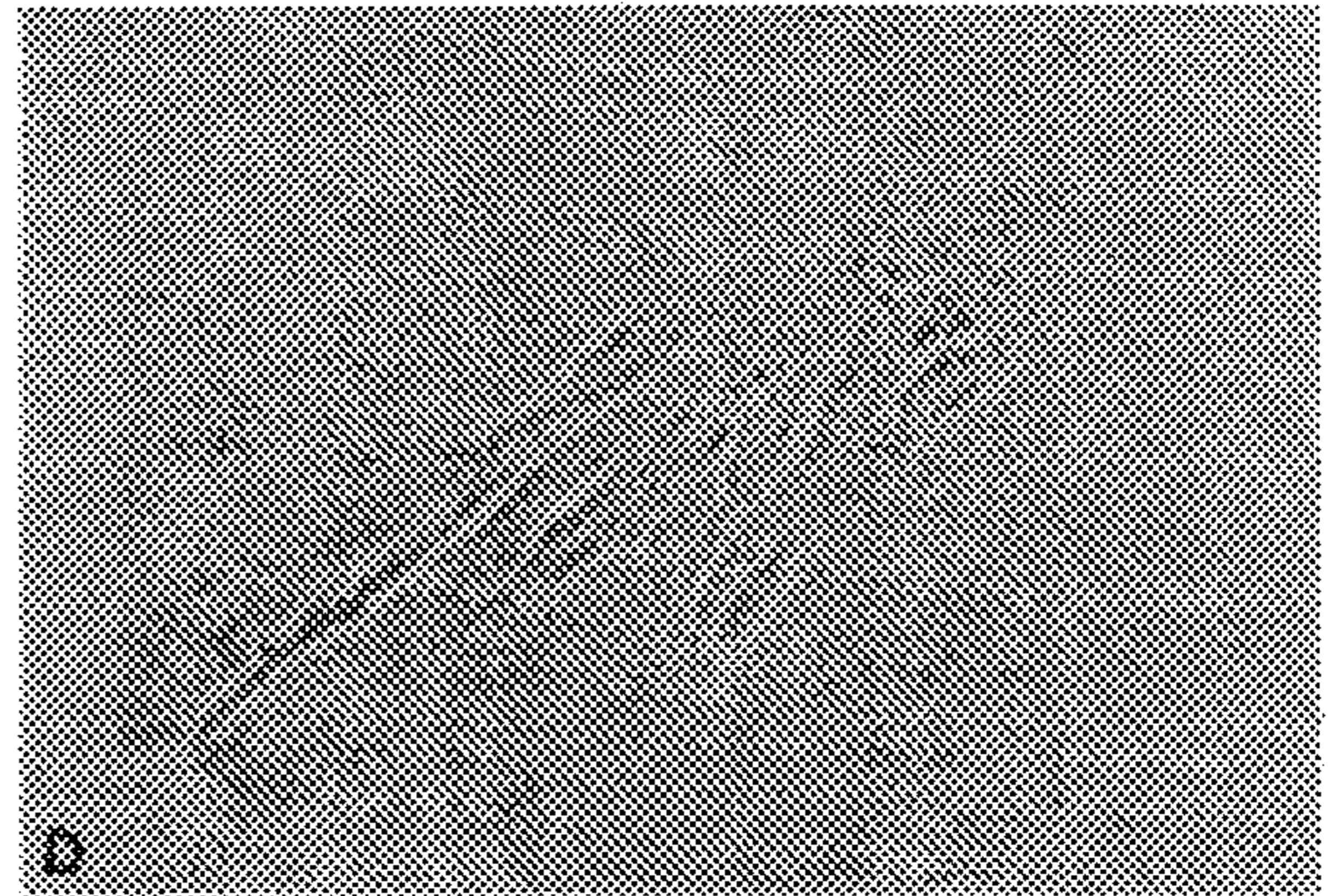

FIG. 2D

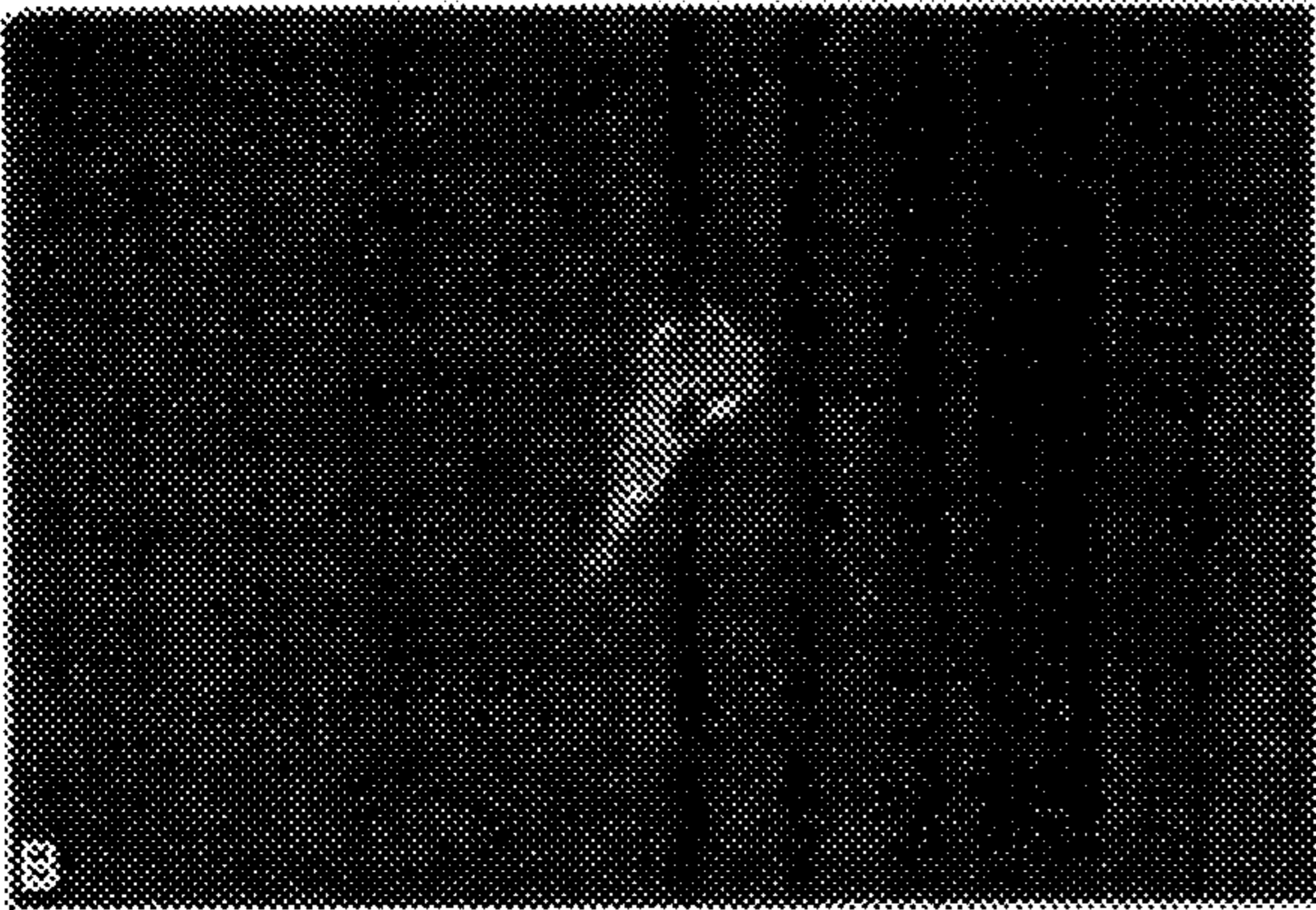

FIG. 2B

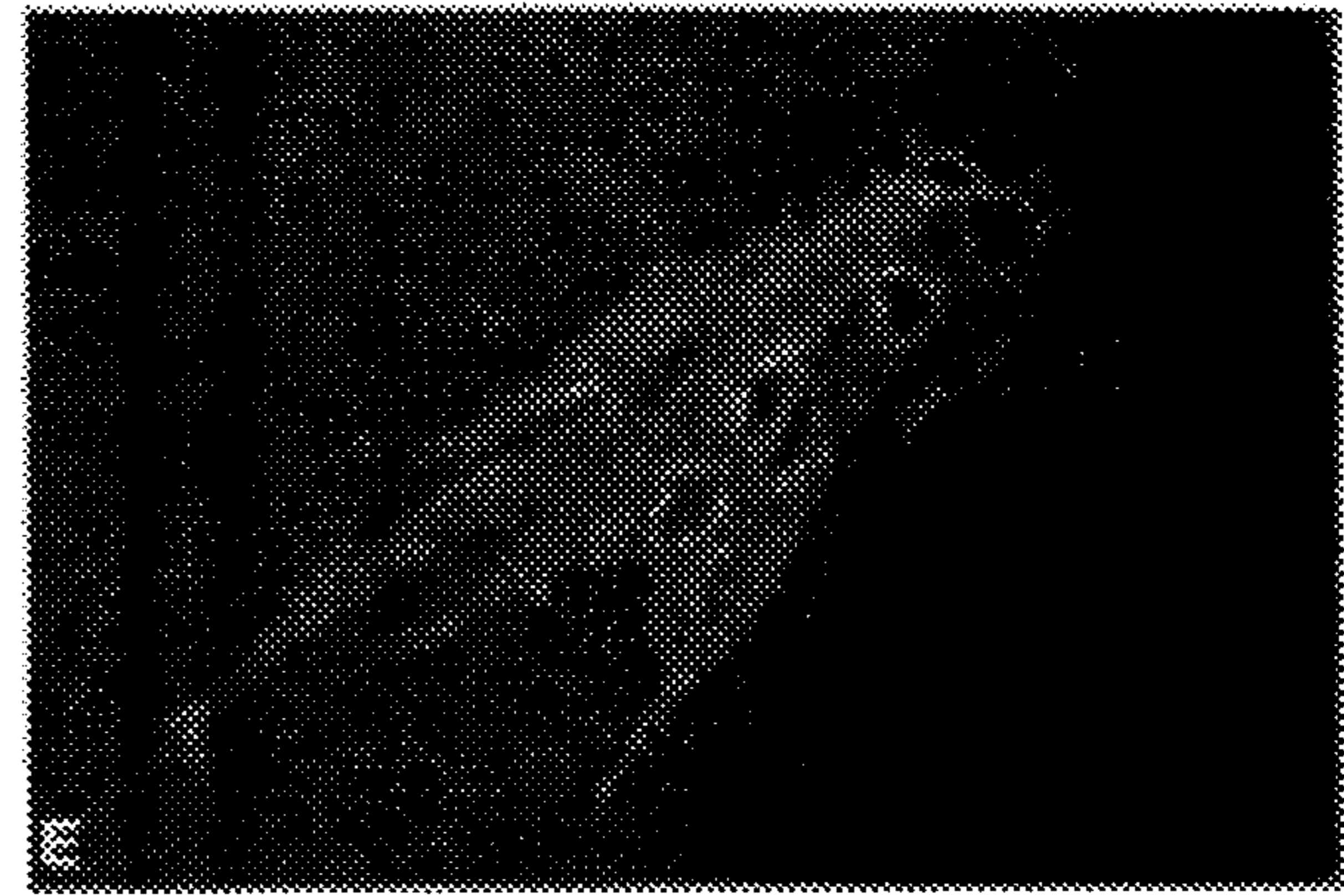

FIG. 2E

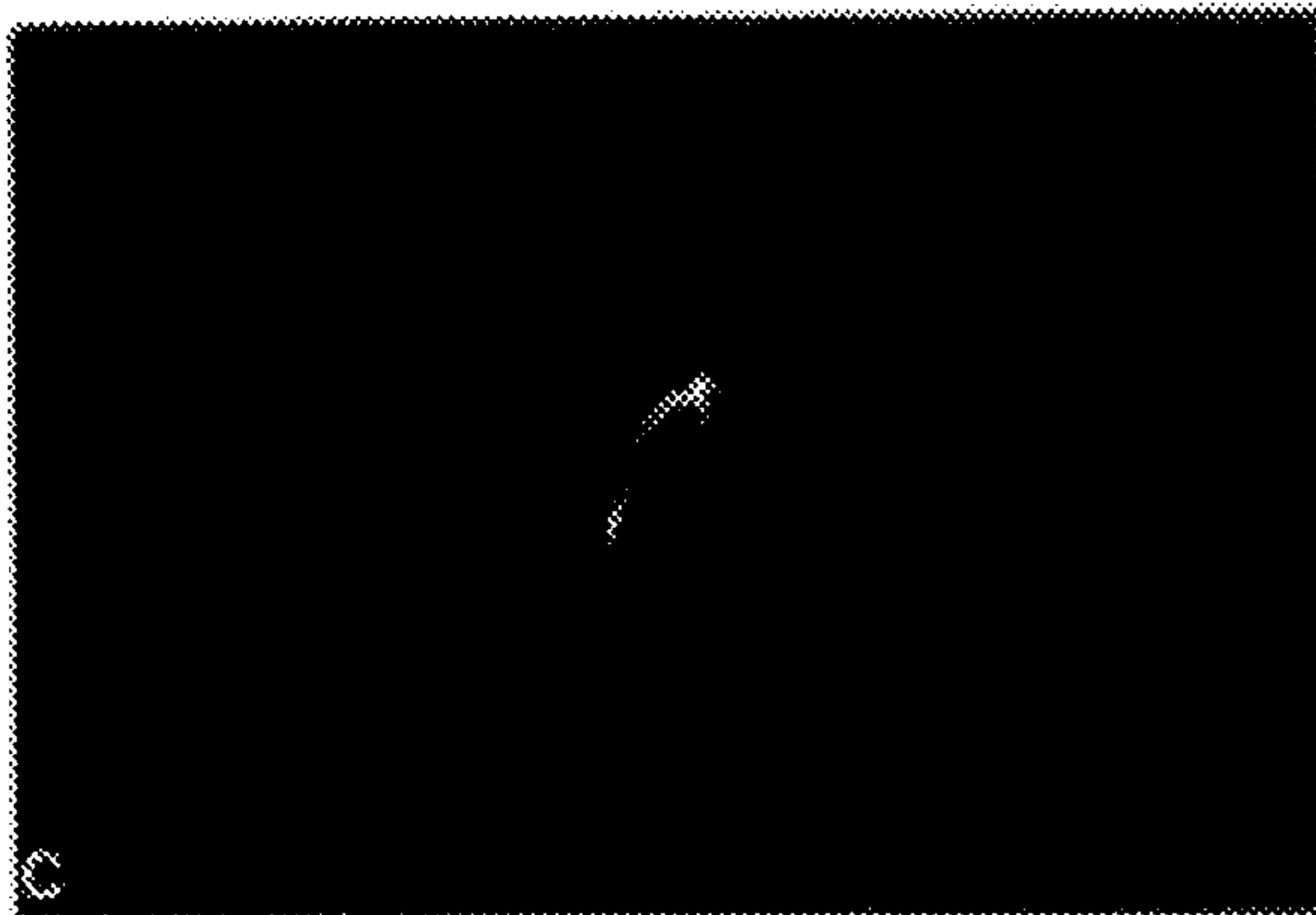

FIG. 2C



FIG. 2F

MULTIPOTENCY OF MAMMALIAN NEURAL CREST CELLS

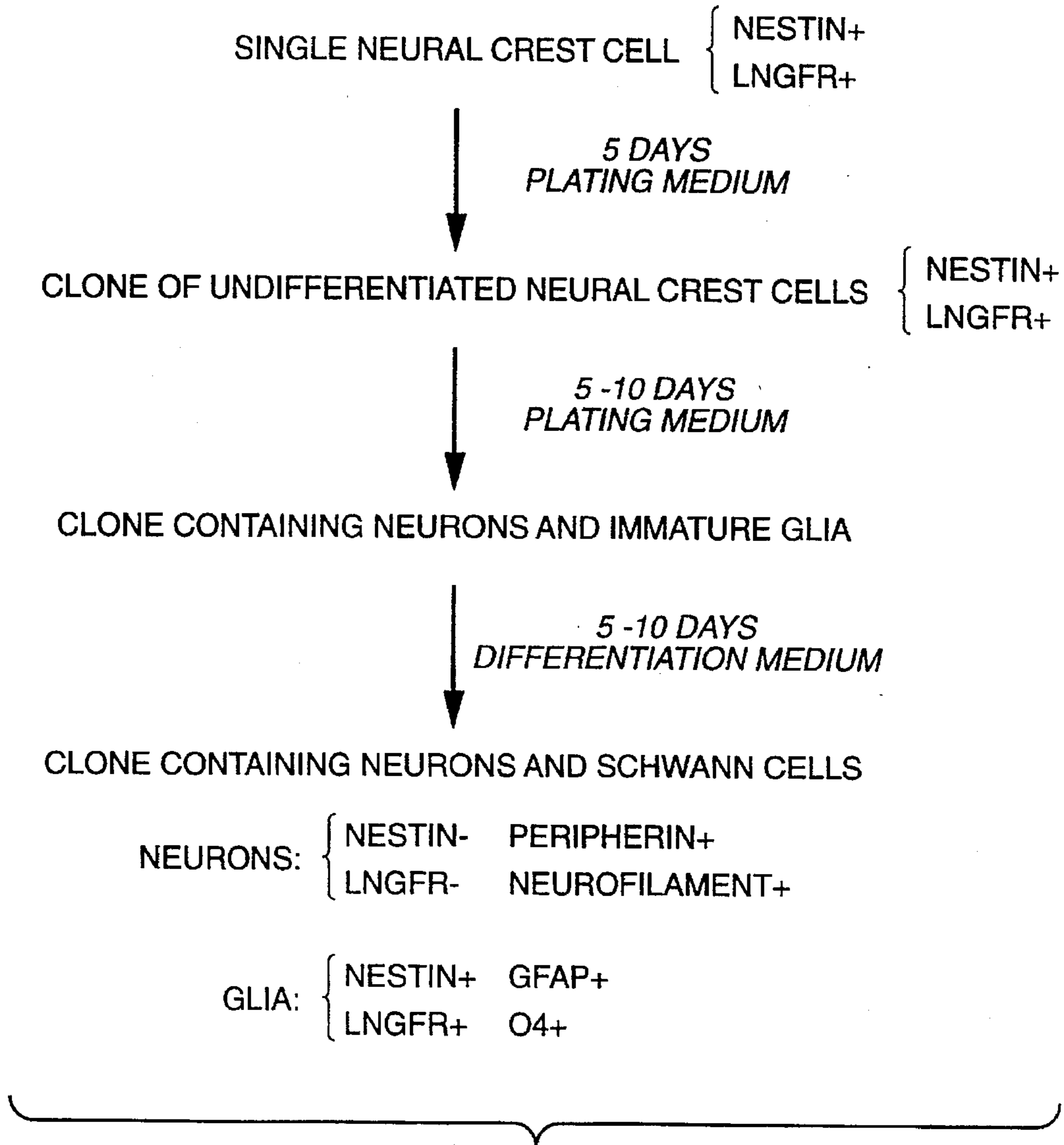

FIG. 3

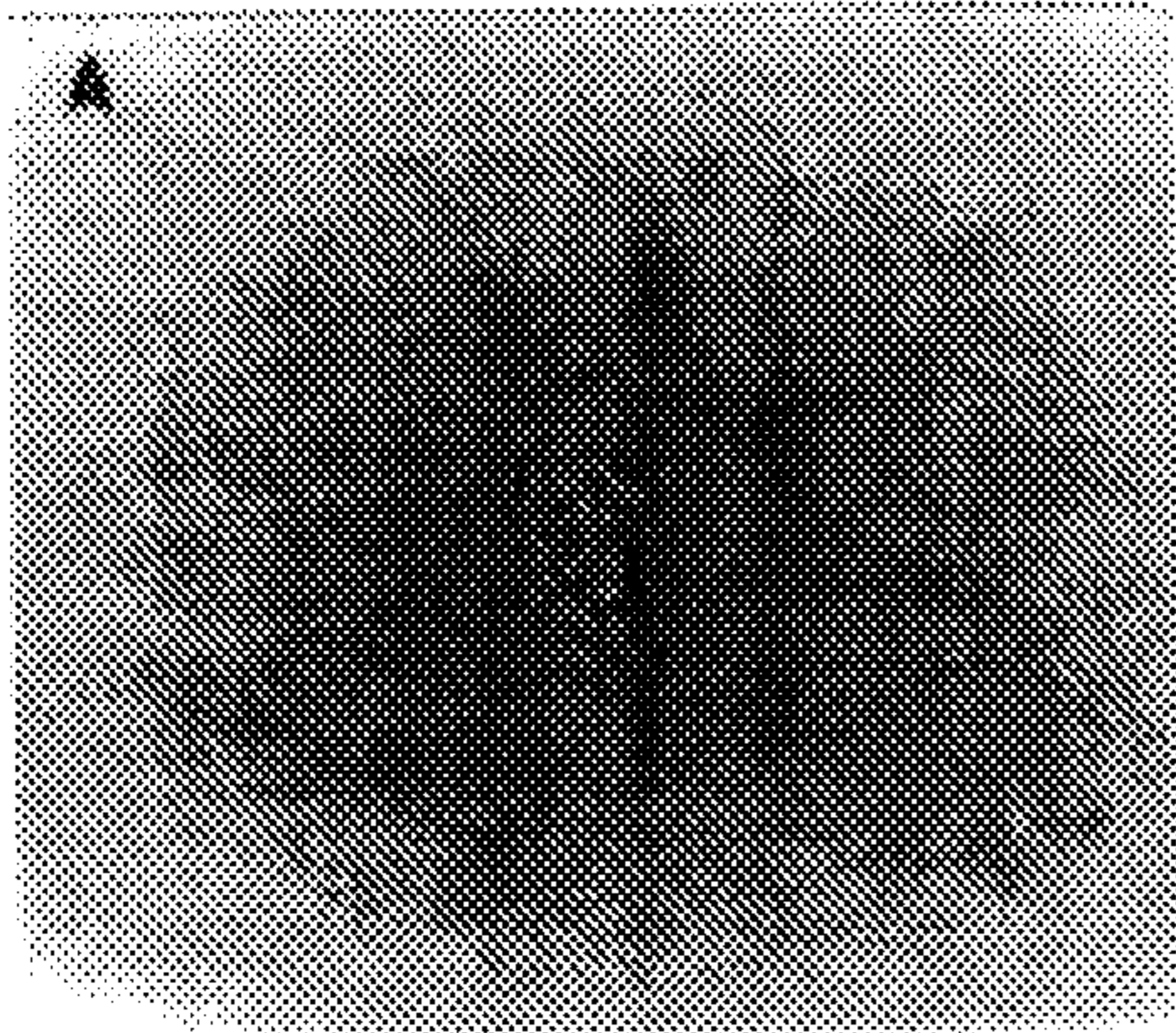

FIG. 4A



FIG. 4B



FIG. 4C

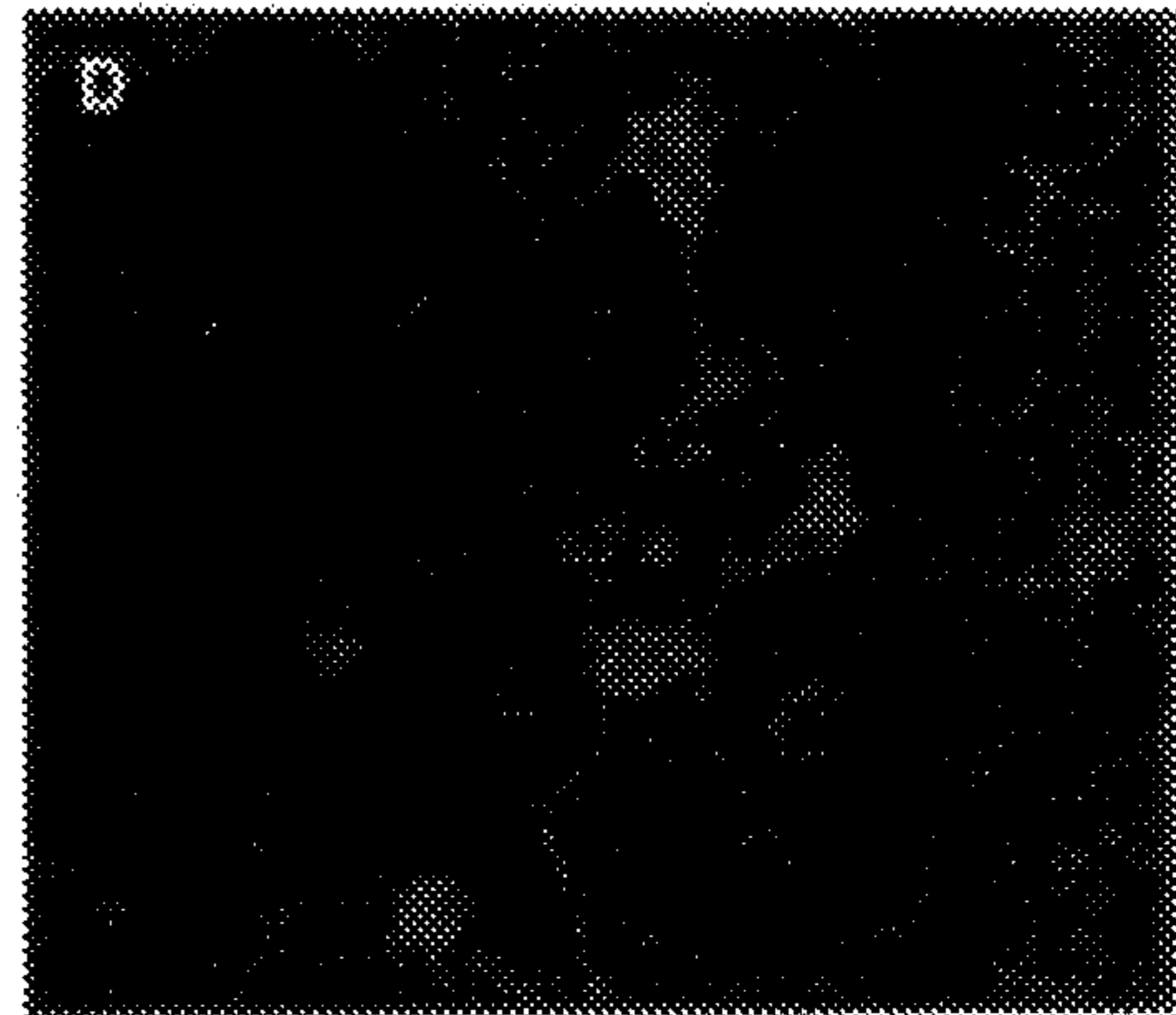

FIG. 4D



FIG. 4E

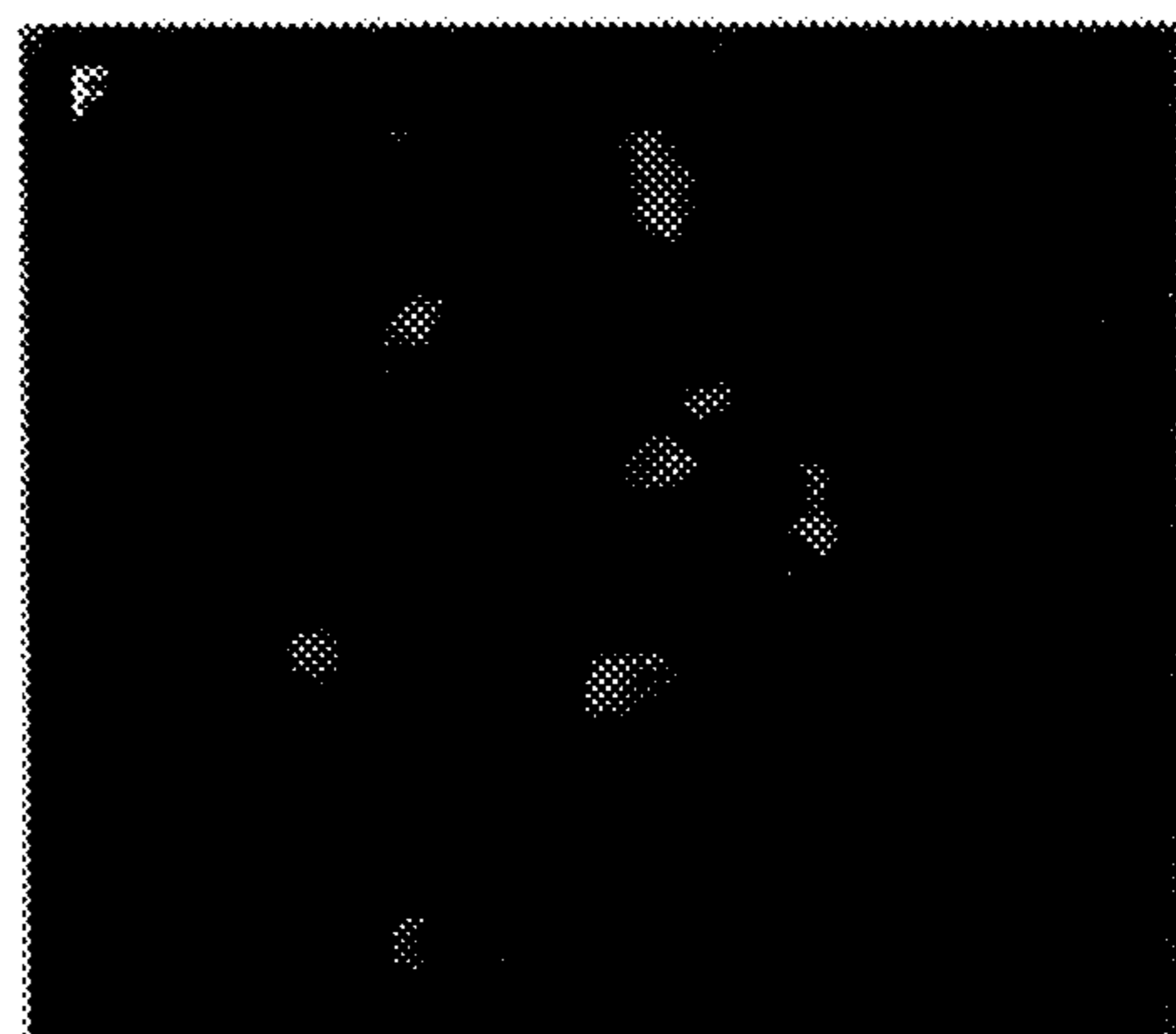

FIG. 4F

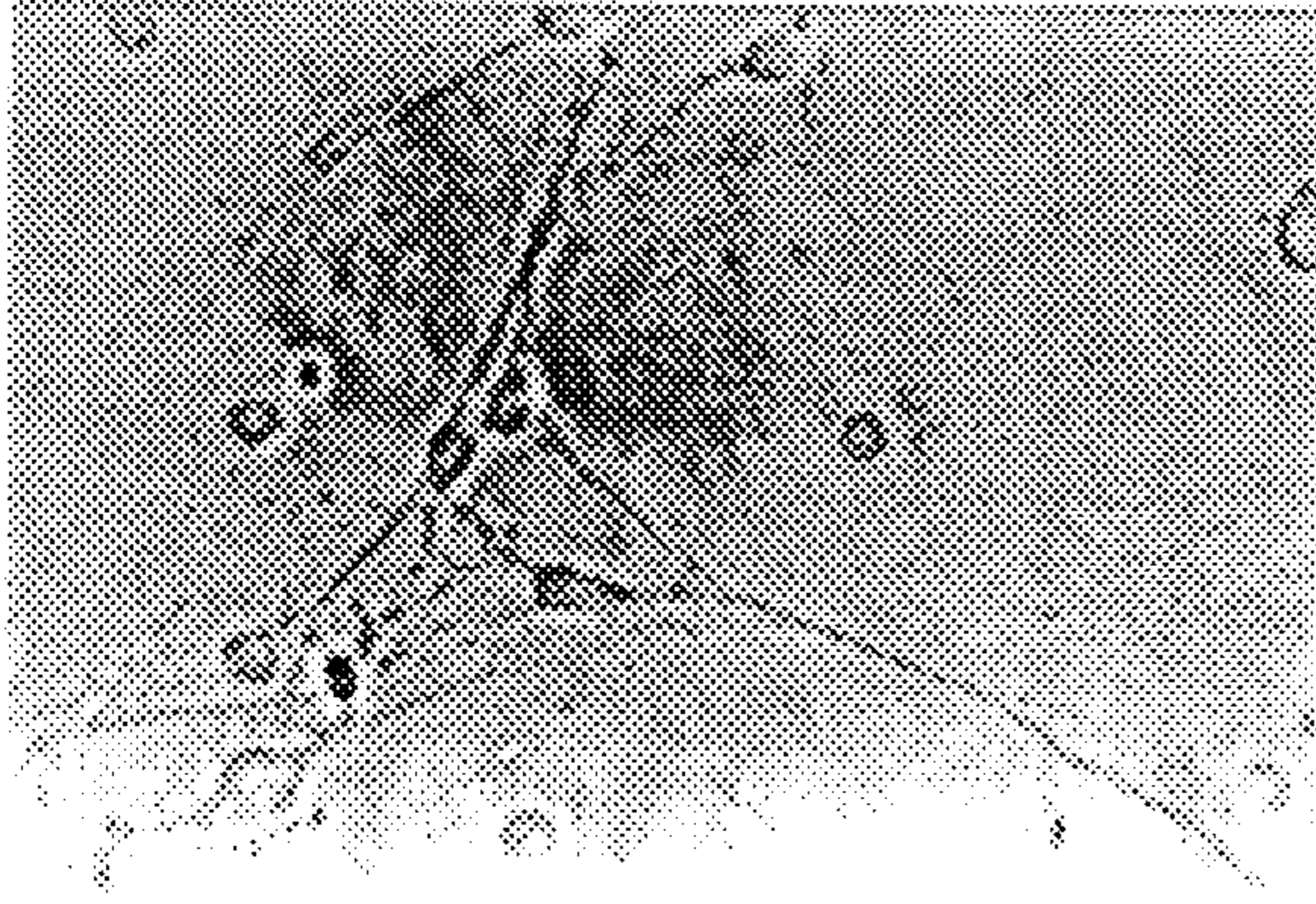

FIG. 5A

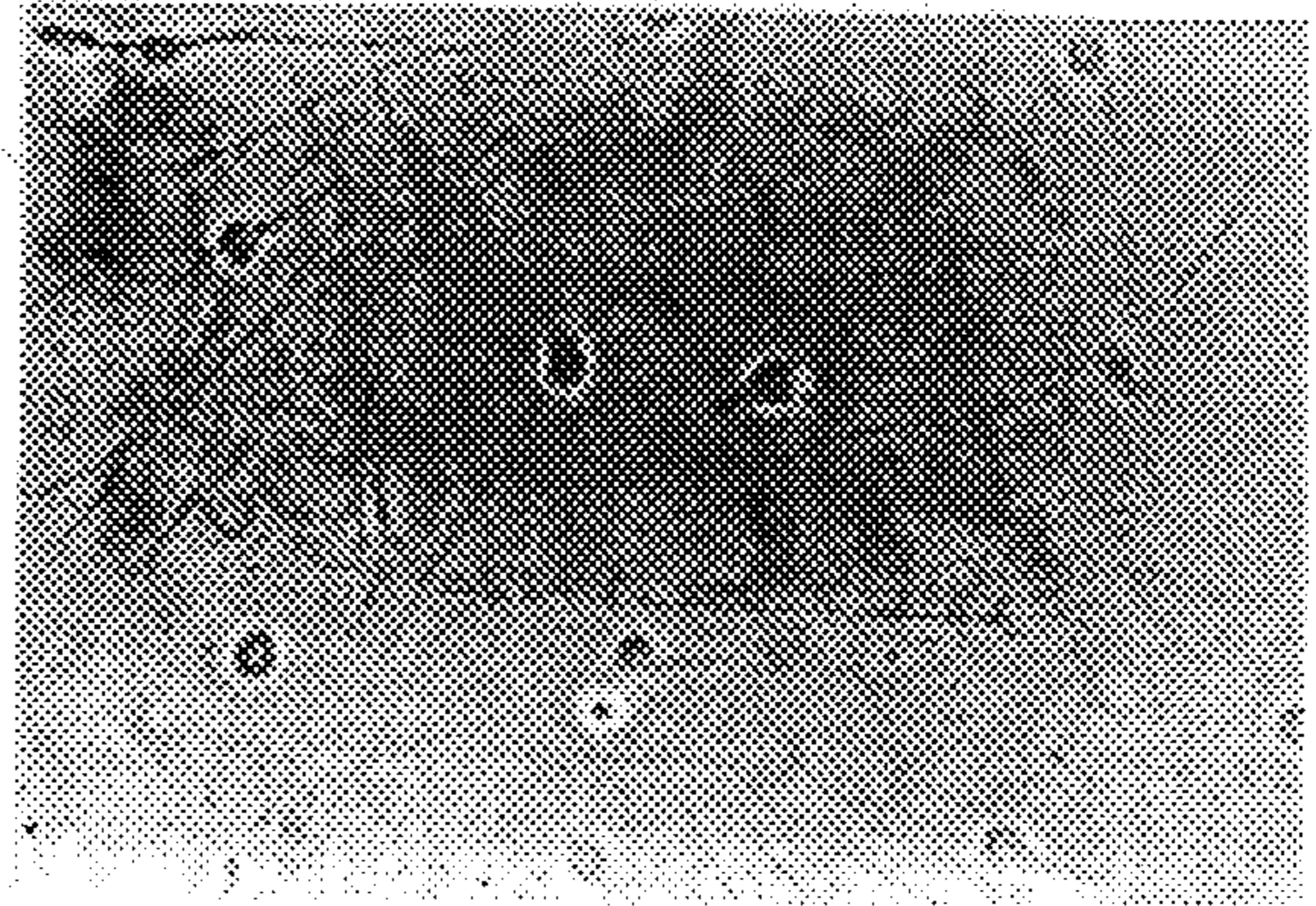

FIG. 5D

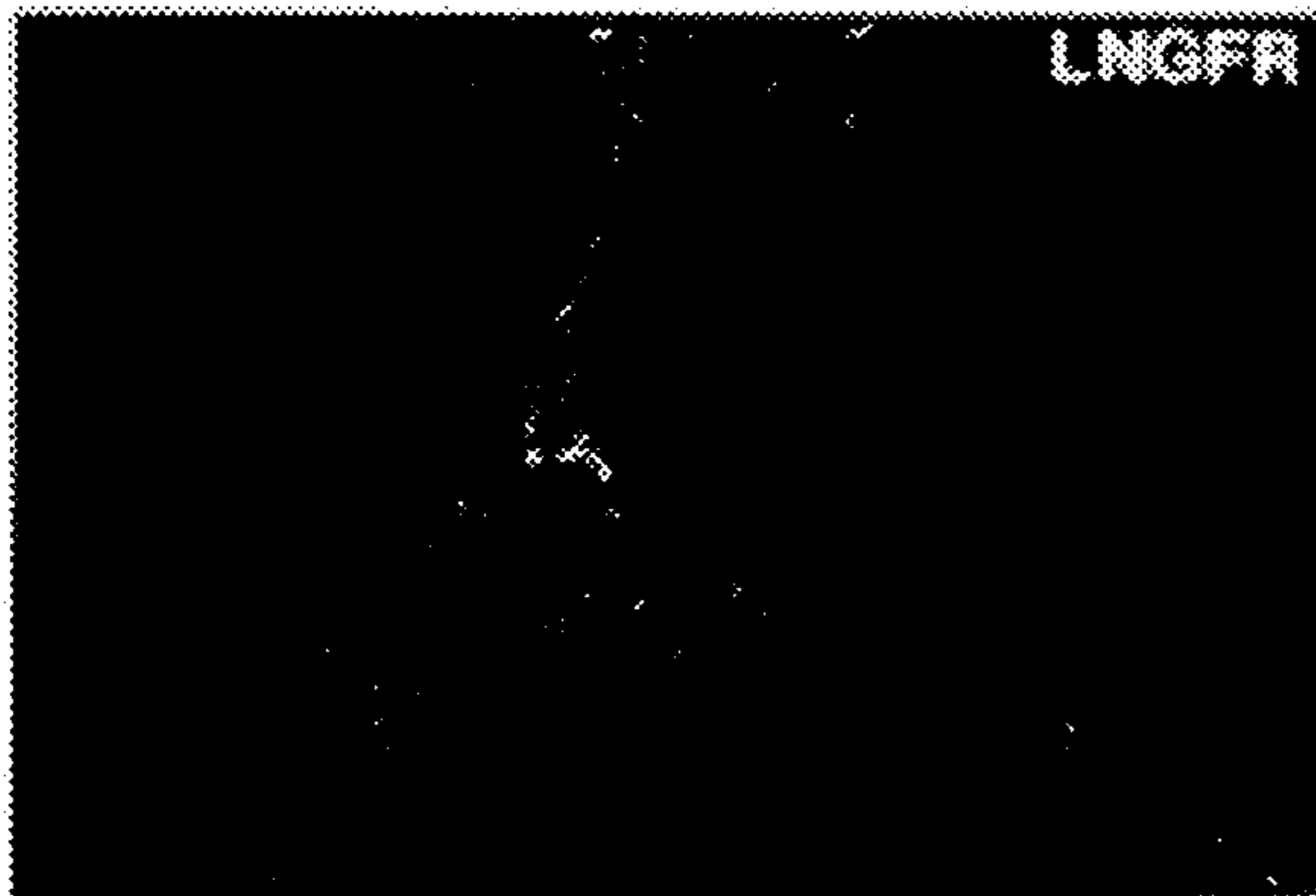

FIG. 5B

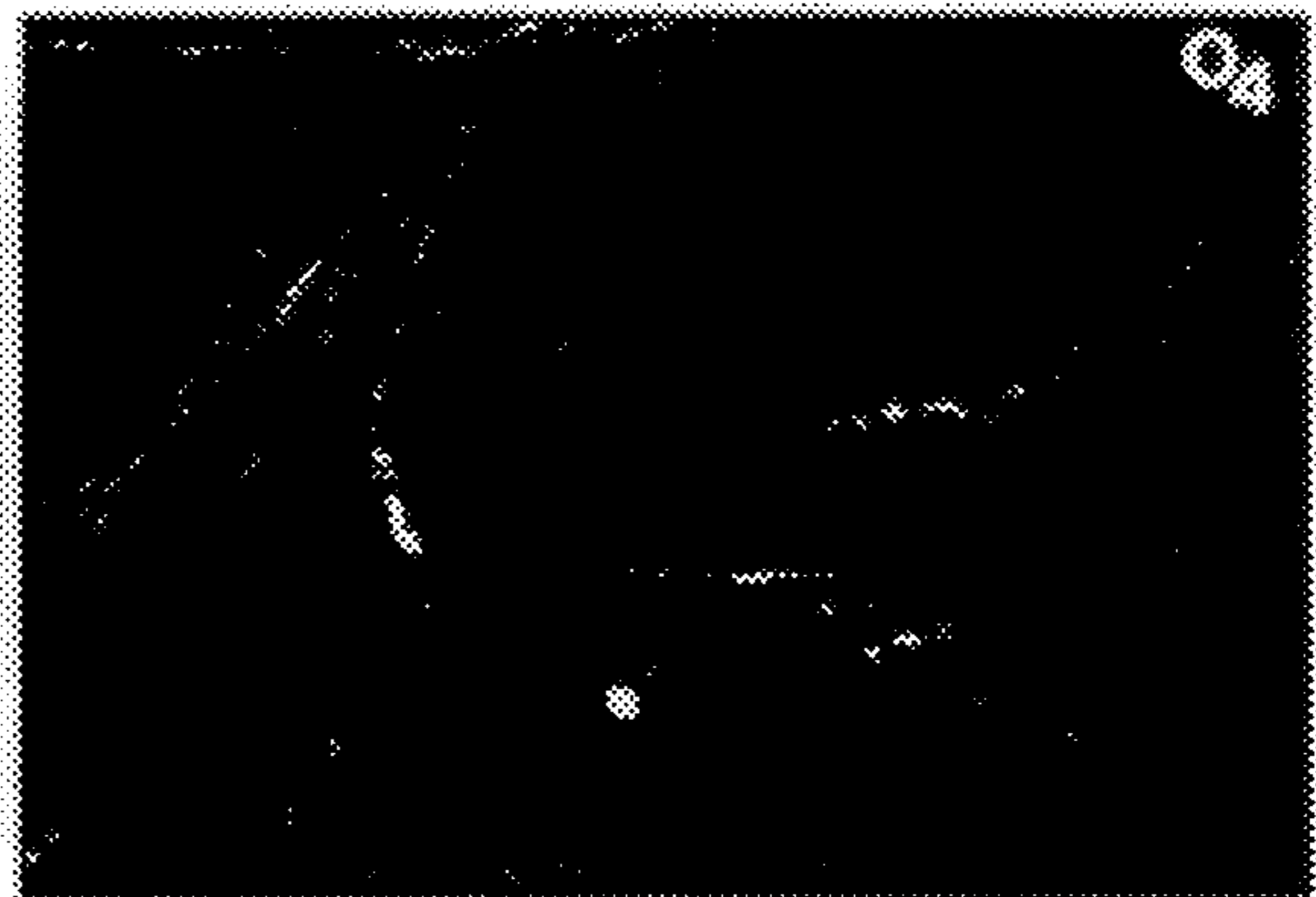

FIG. 5E

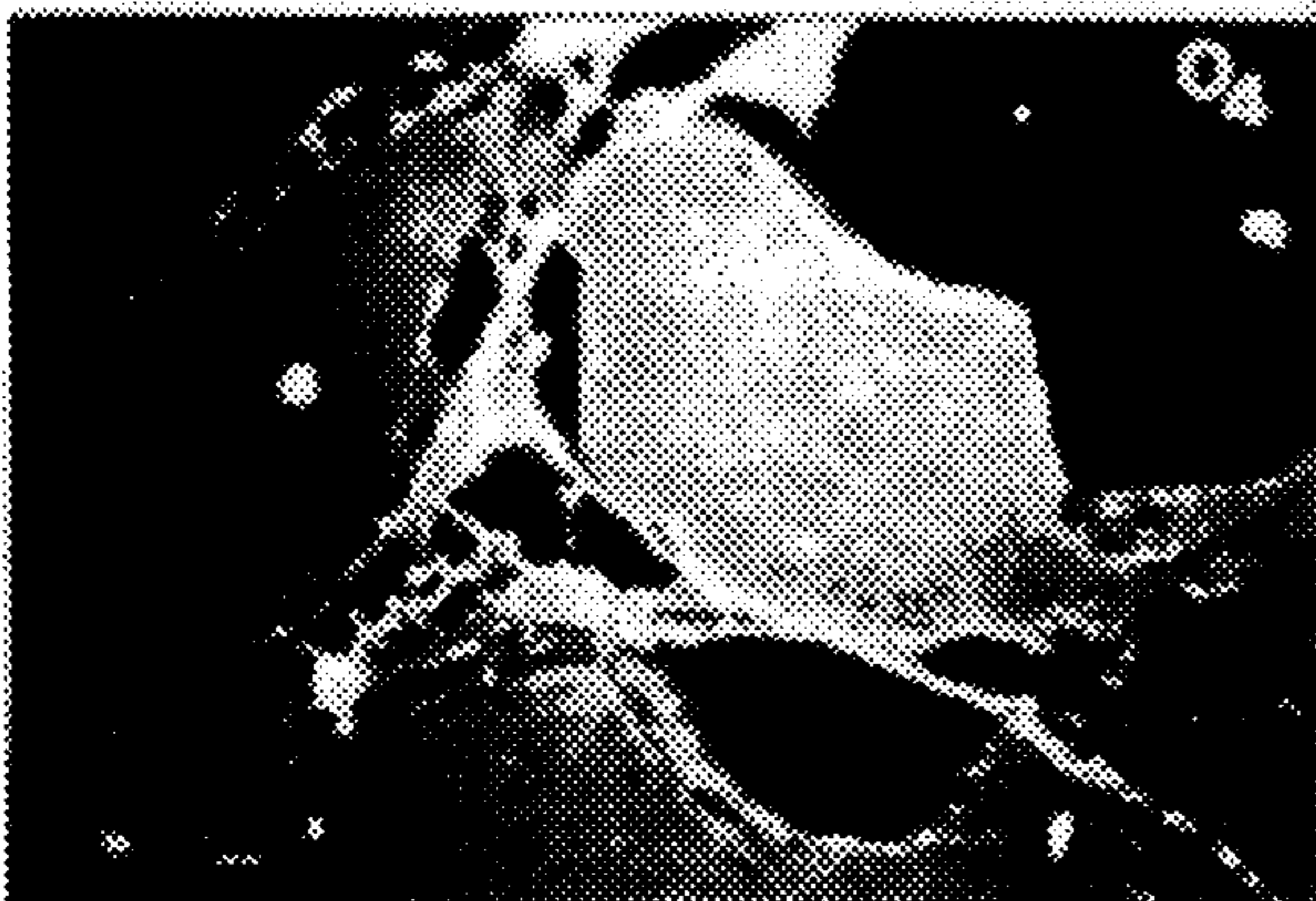

FIG. 5C



FIG. 5F

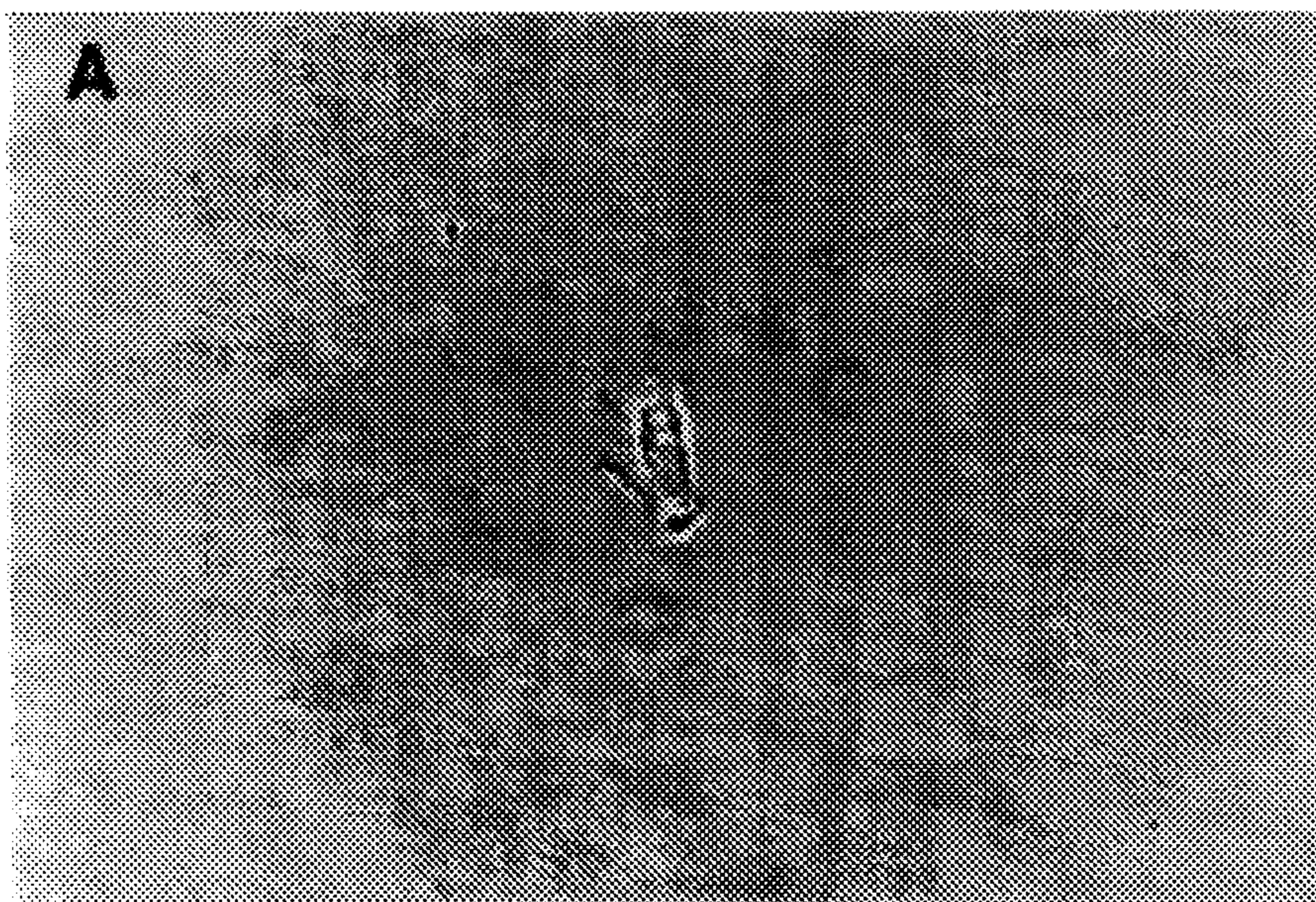

FIG. 6A

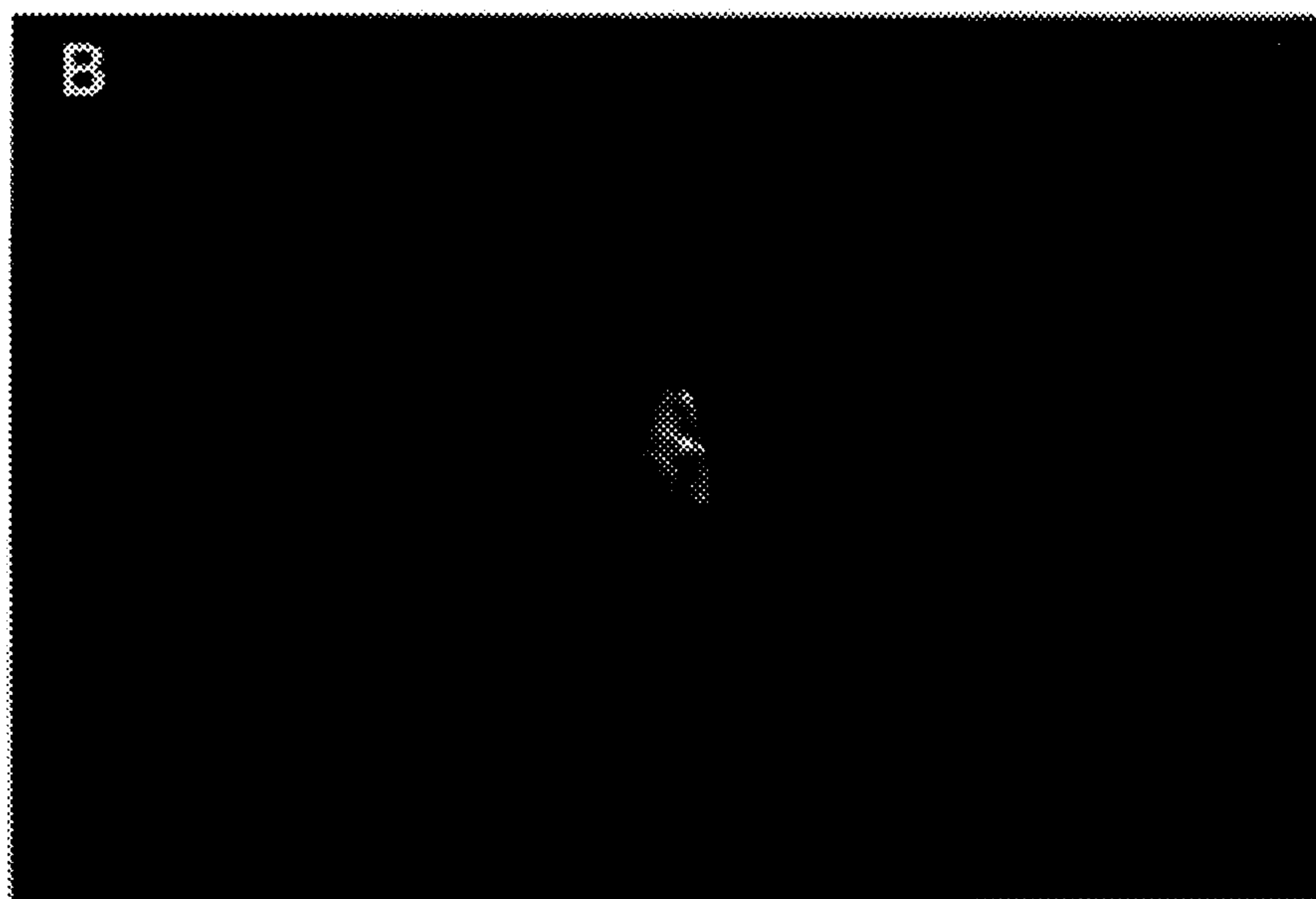

FIG. 6B

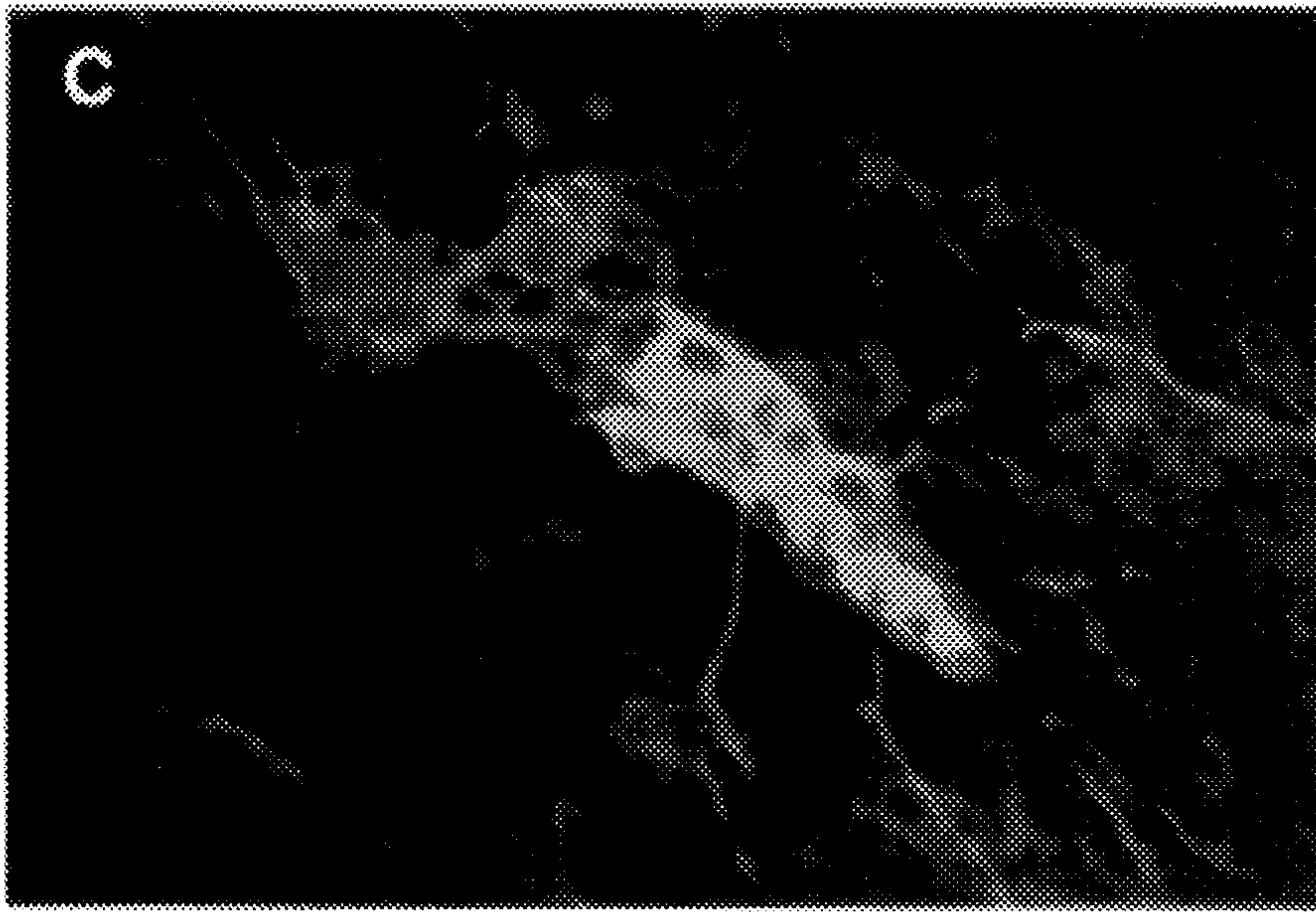

FIG. 6C

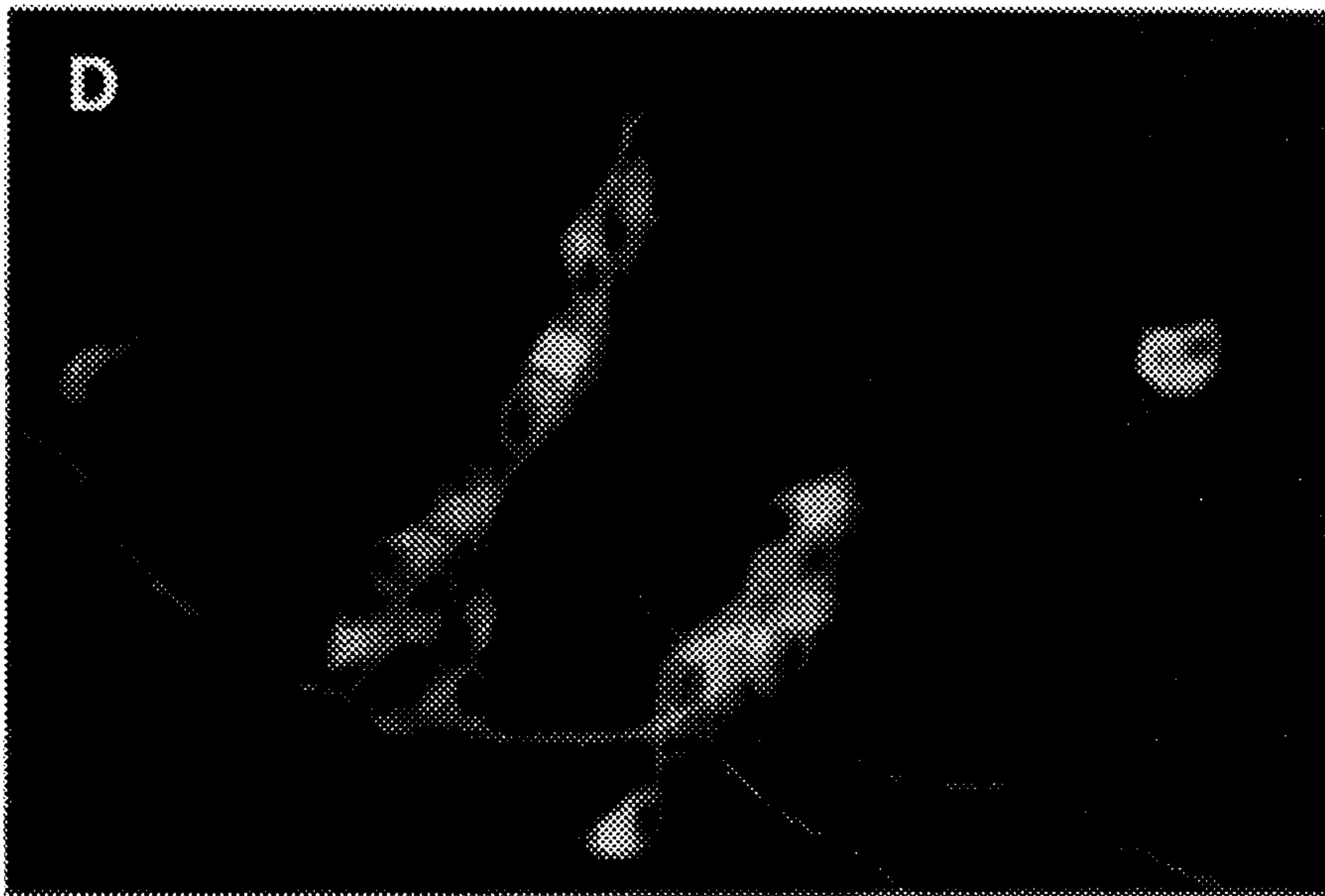

FIG. 6D

SELF-RENEWAL OF MAMMALIAN NEURAL CREST CELLS

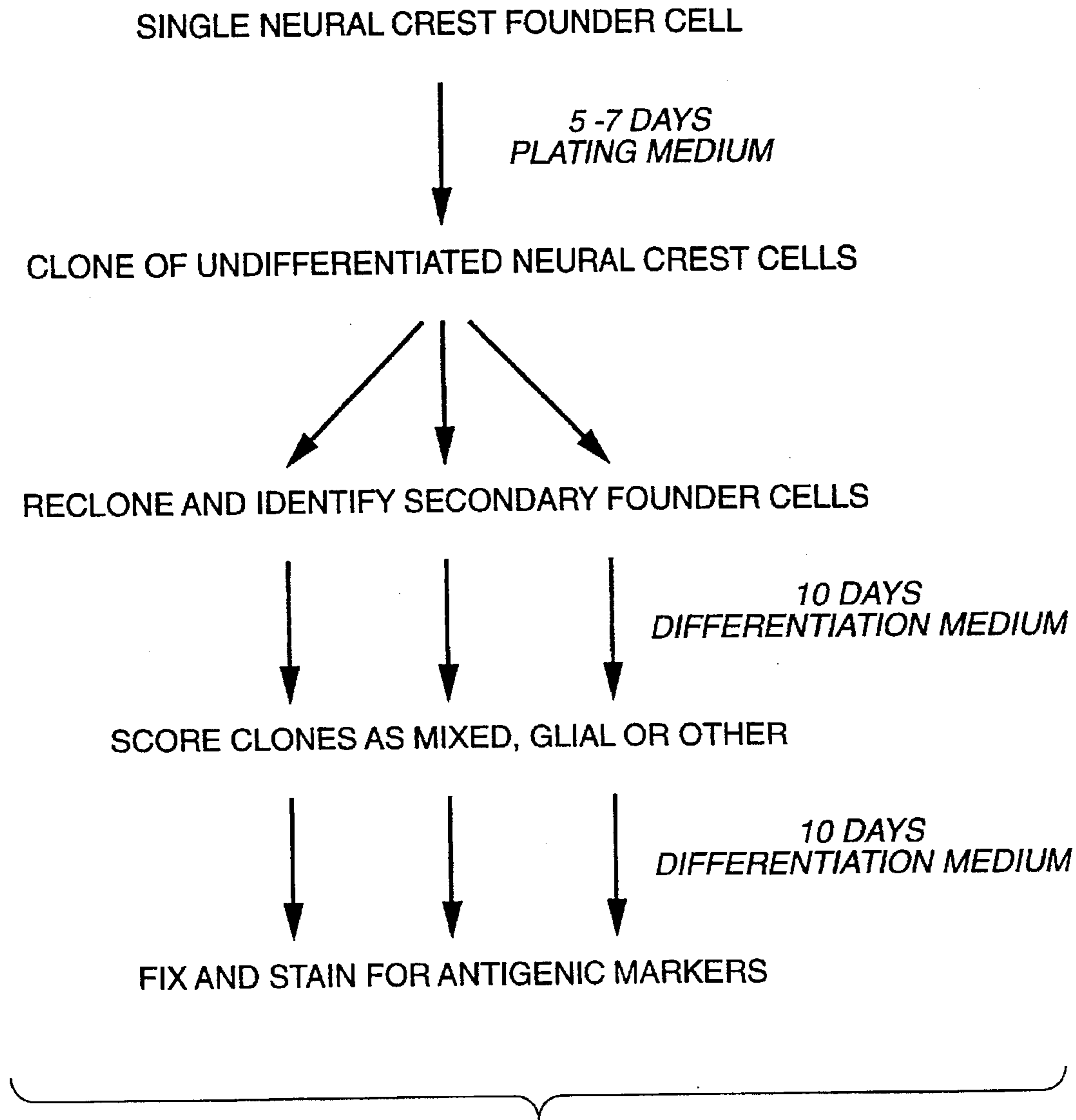

FIG. 7

1° CLONE (DAY 7)

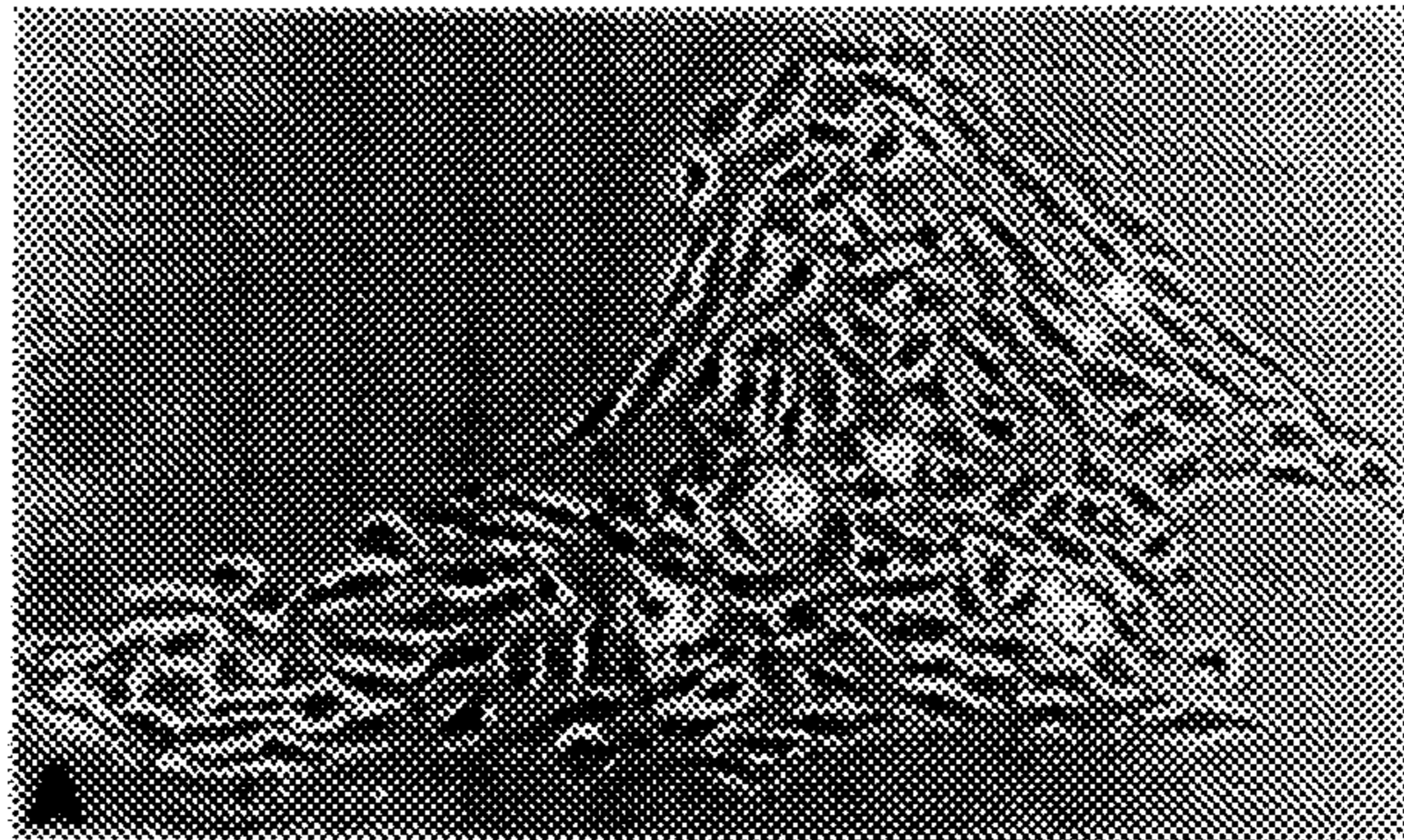

FIG. 8A

2° FOUNDERS



FIG. 8B

2° FOUNDERS

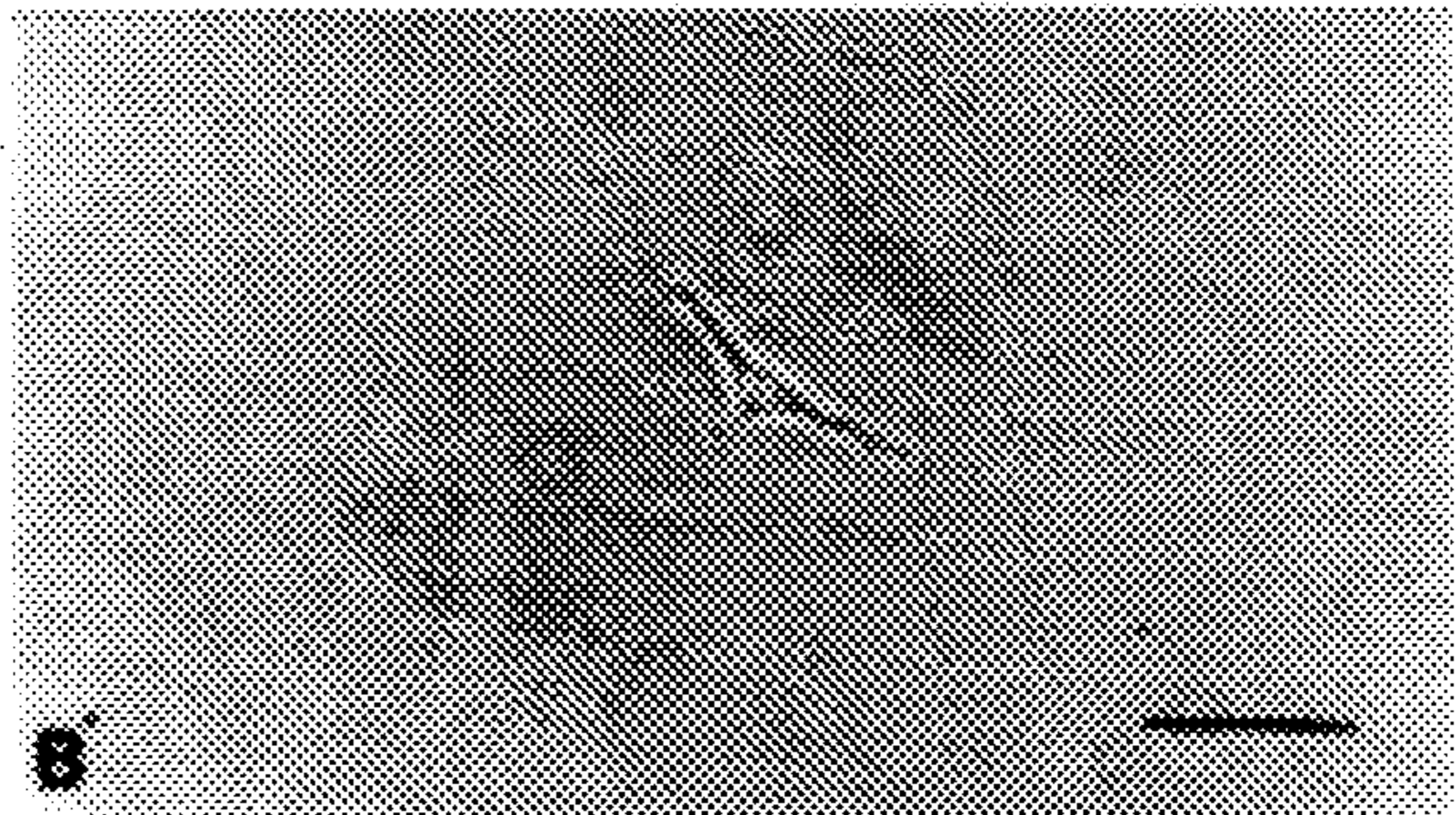

FIG. 8B'

2° CLONES (DAY 17)



FIG. 8C

2° CLONES (DAY 17)

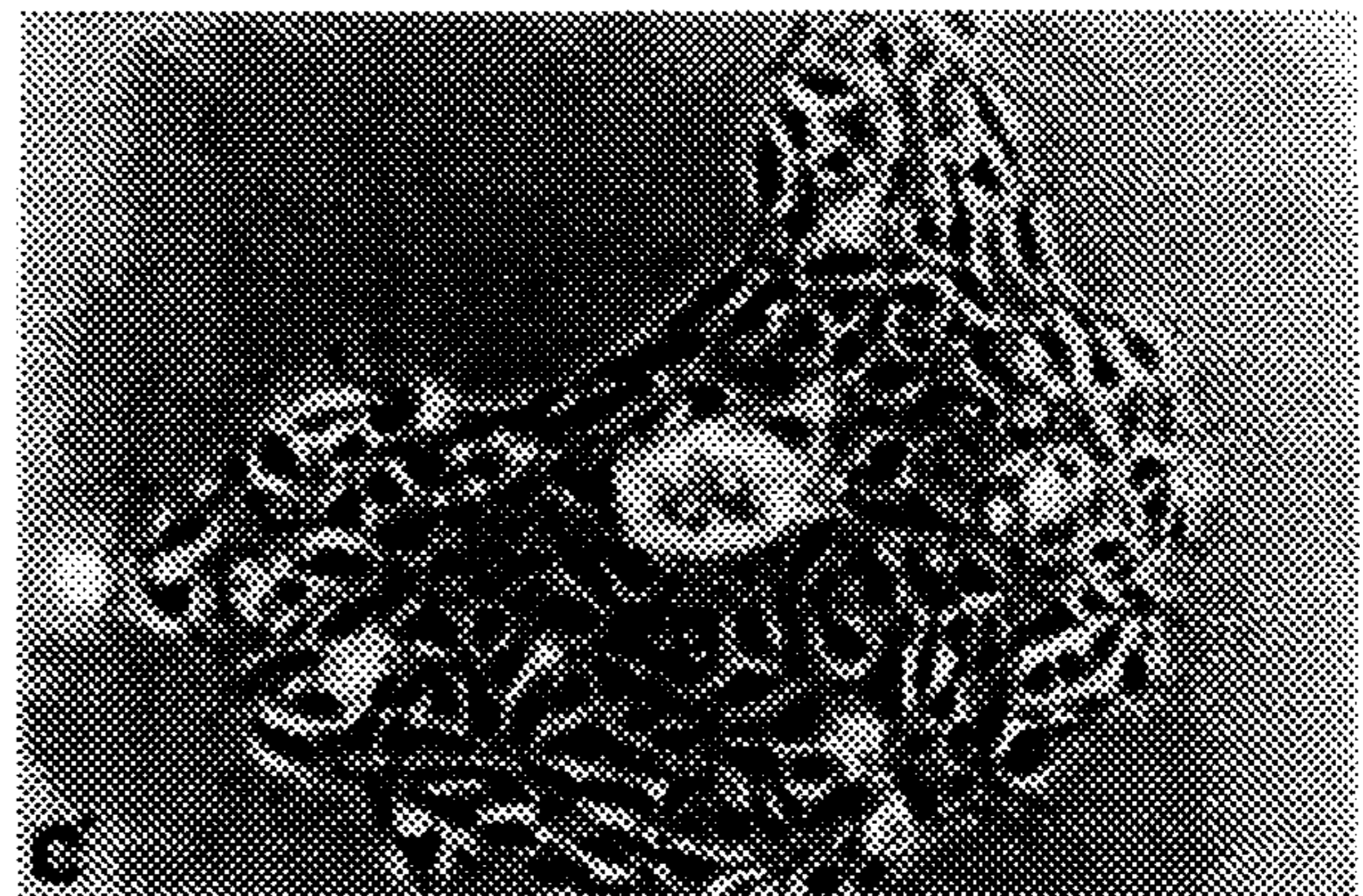

FIG. 8C'

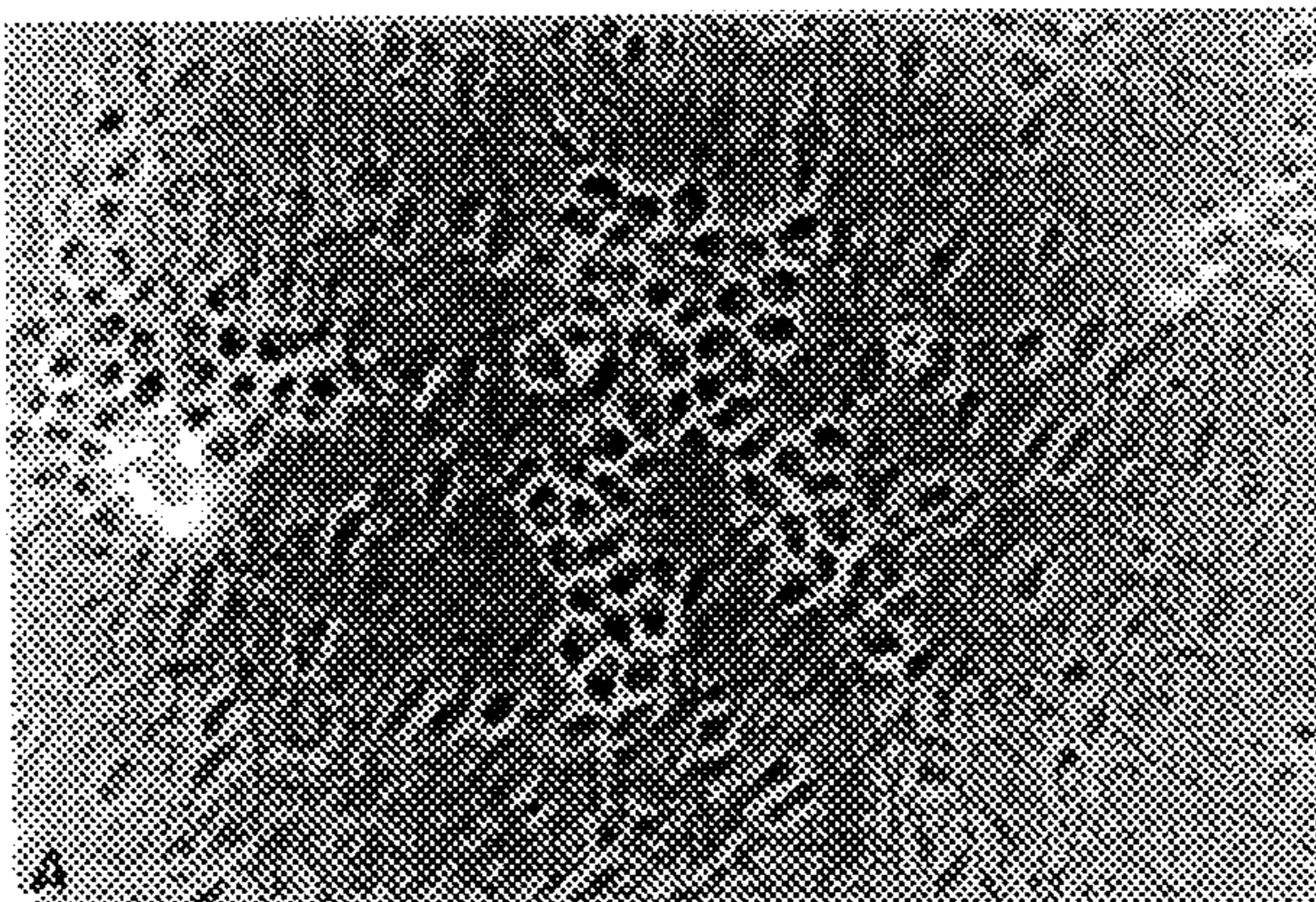

FIG. 9A

NF160

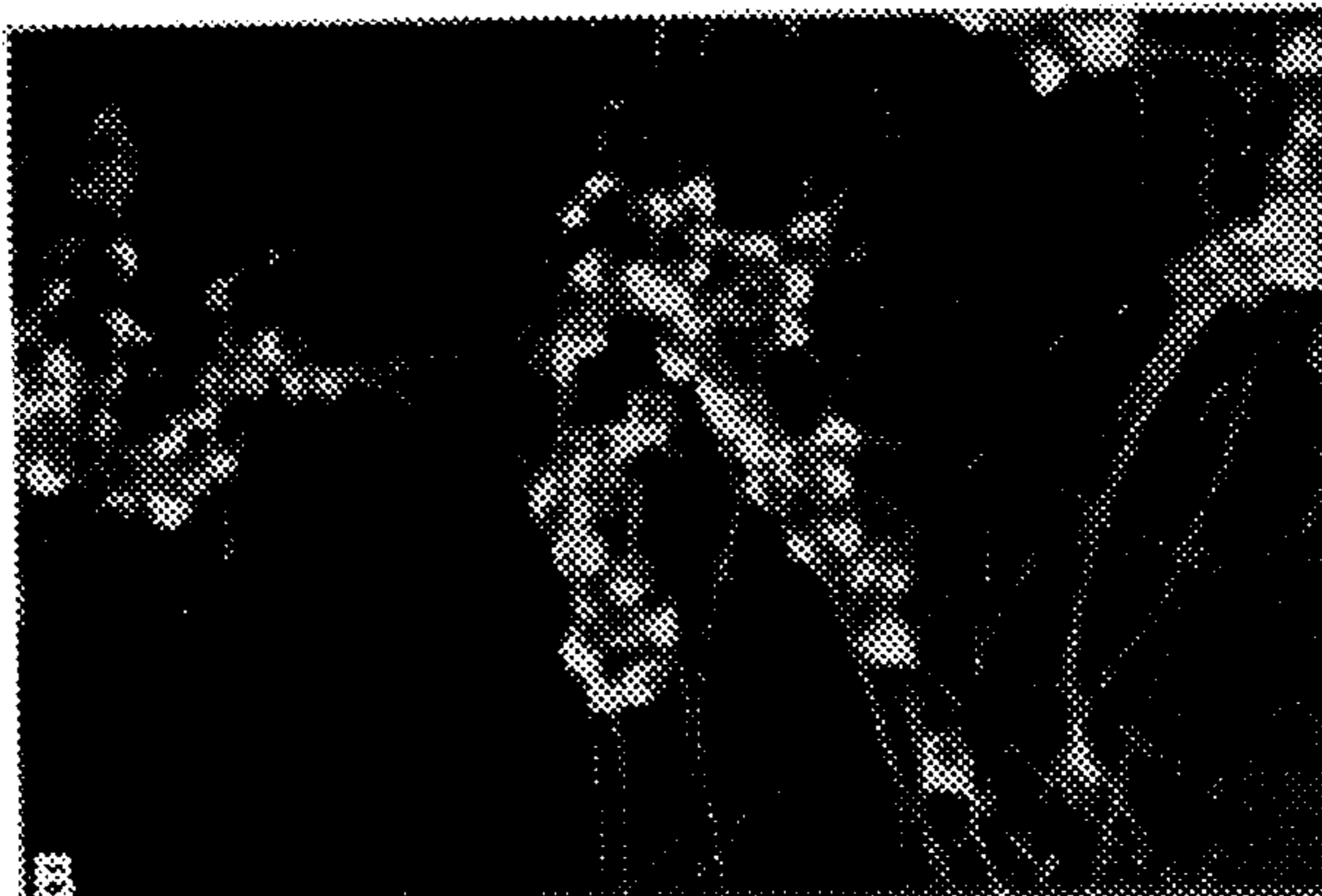

FIG. 9B

GFAP



FIG. 9C

SUBSTRATE EFFECT ON FATE OF MAMMALIAN NEURAL CREST CELLS

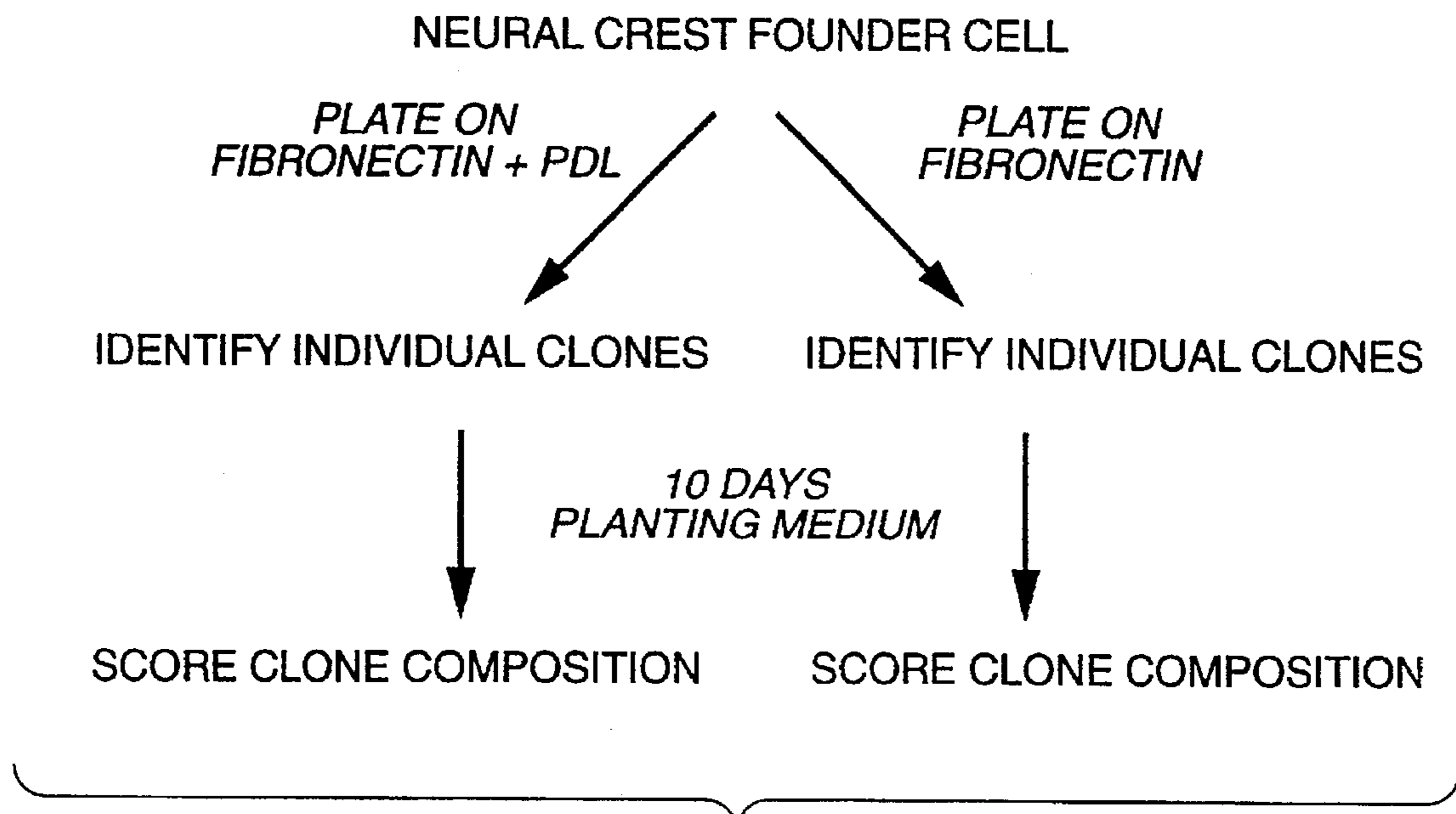

FIG. 10

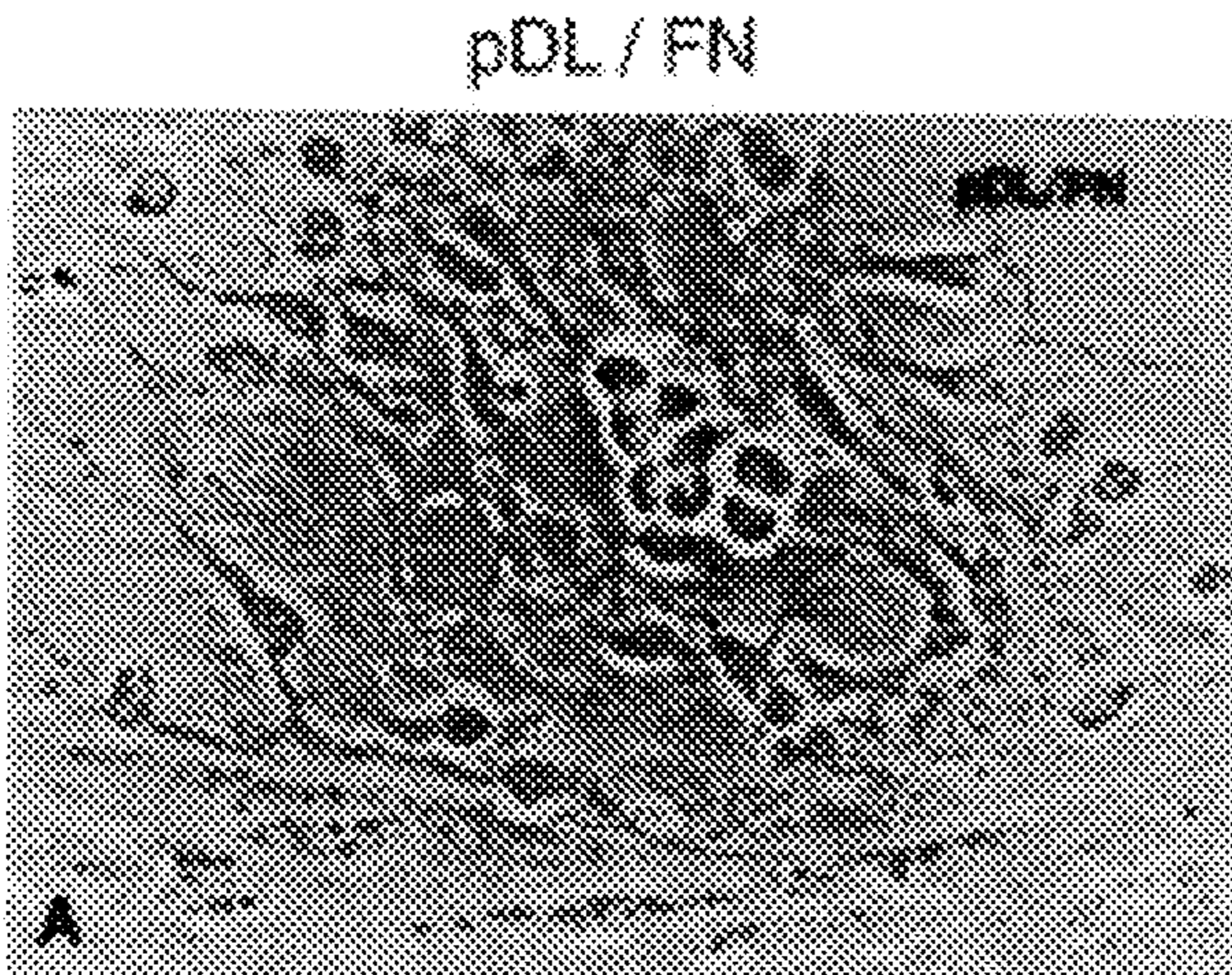

FIG. 11A

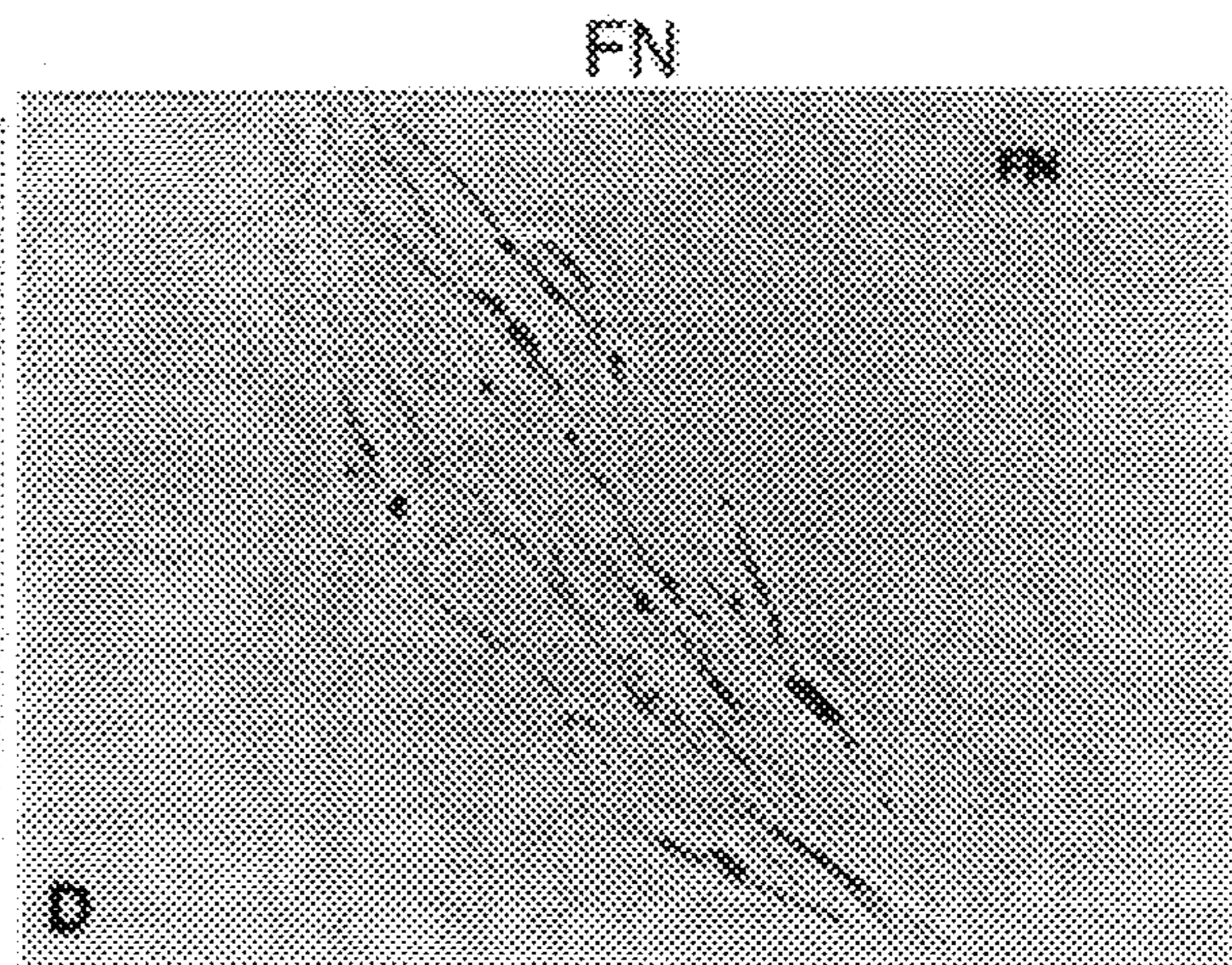

FIG. 11D

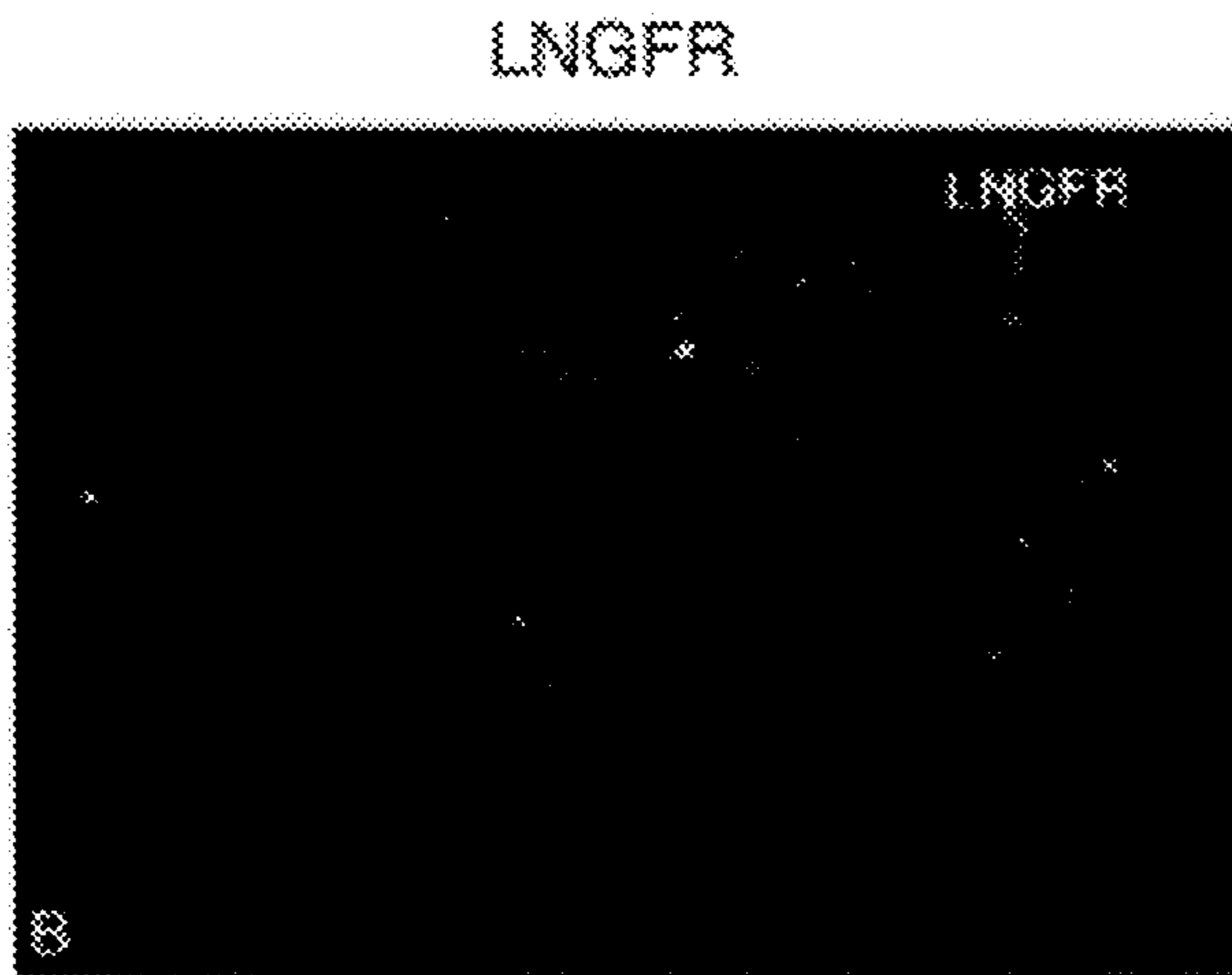

FIG. 11B

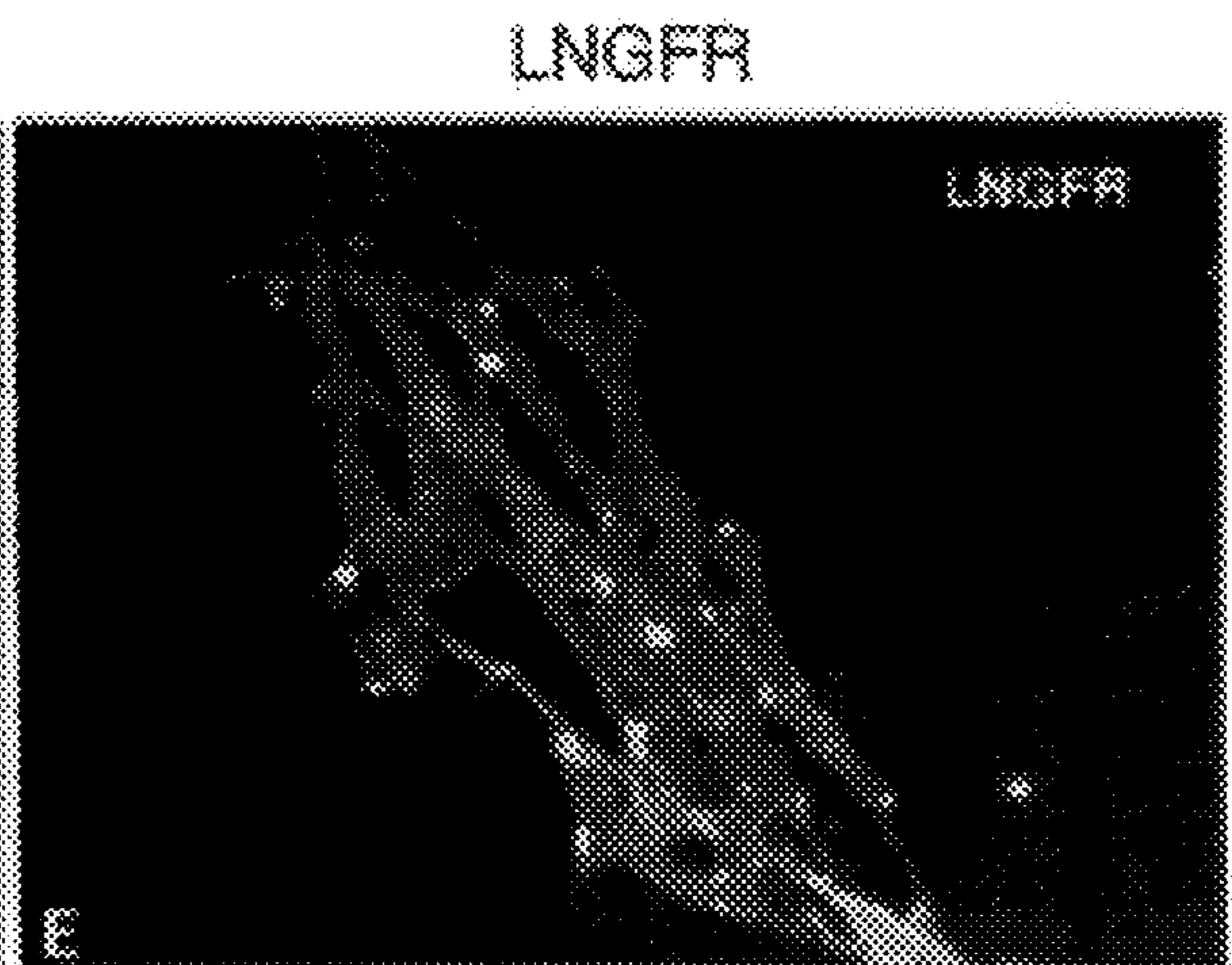

FIG. 11E

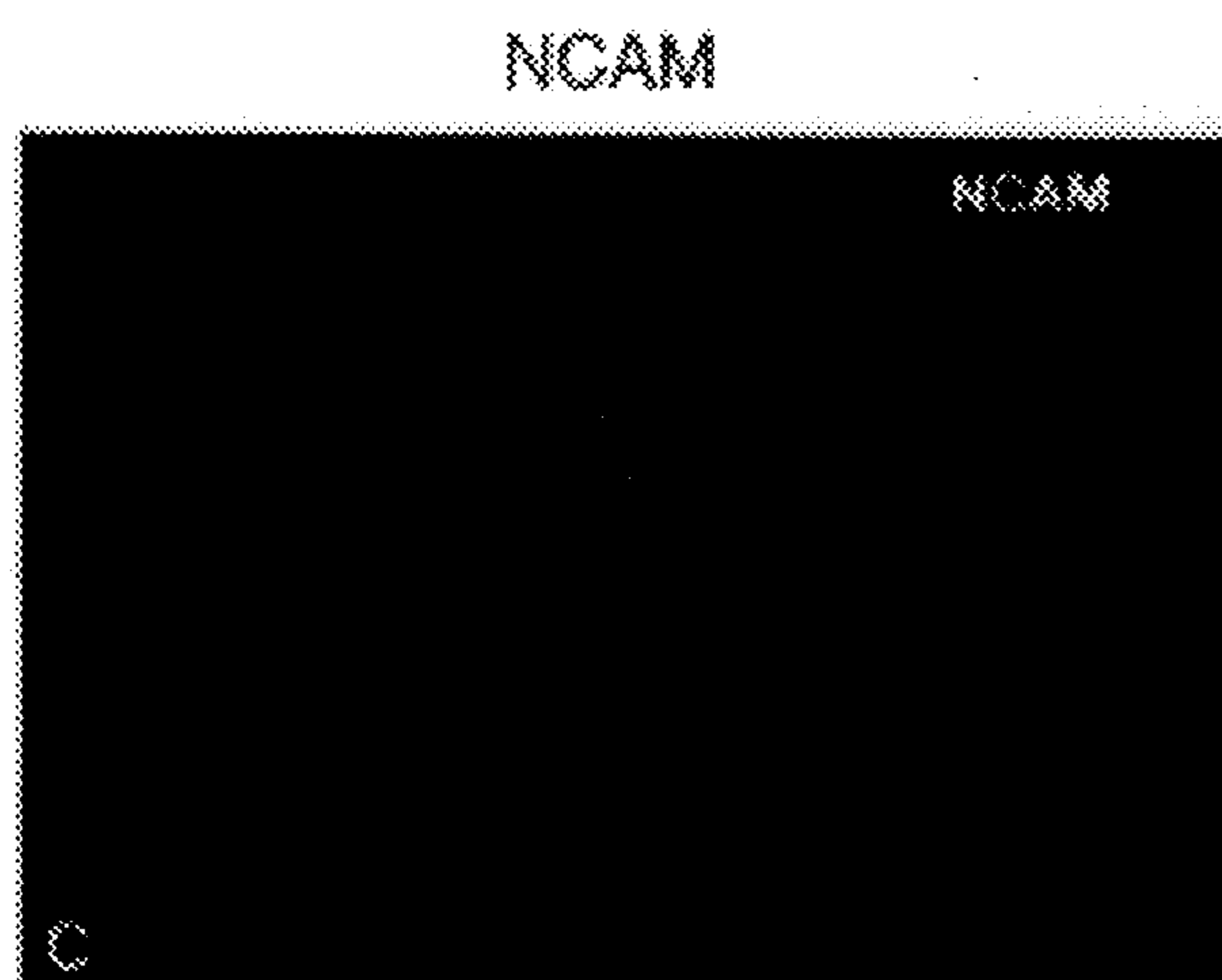

FIG. 11C

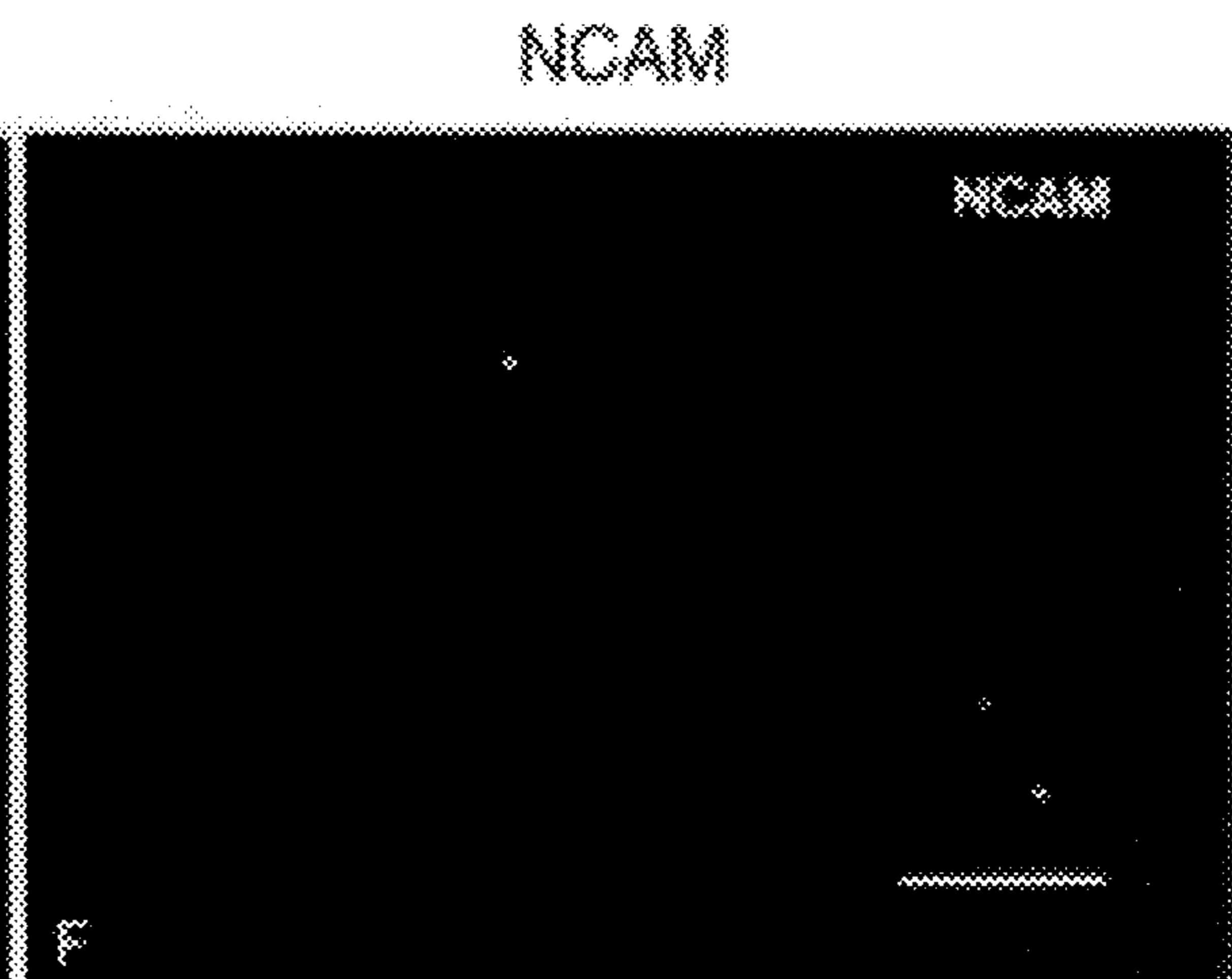

FIG. 11F

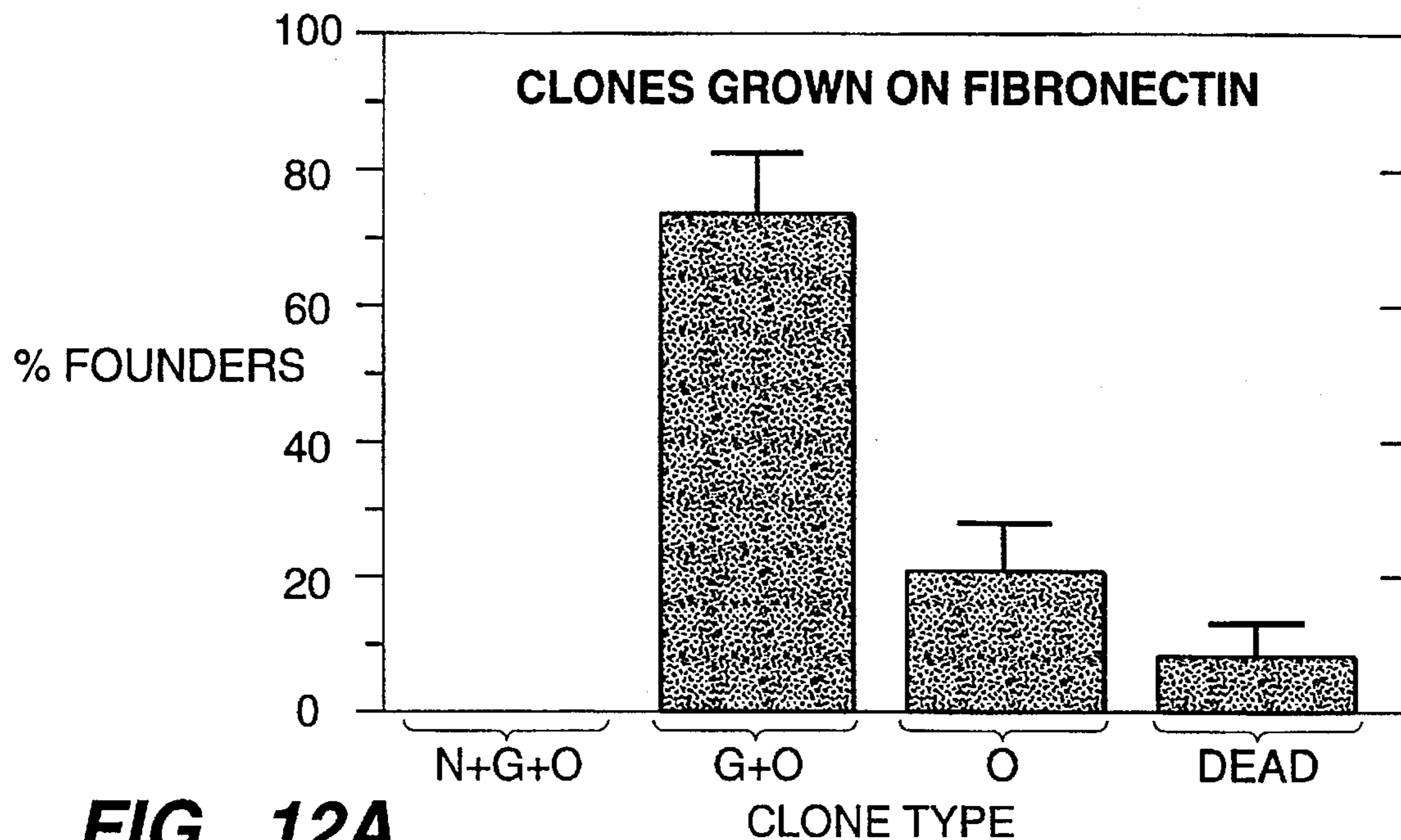

FIG. 12A

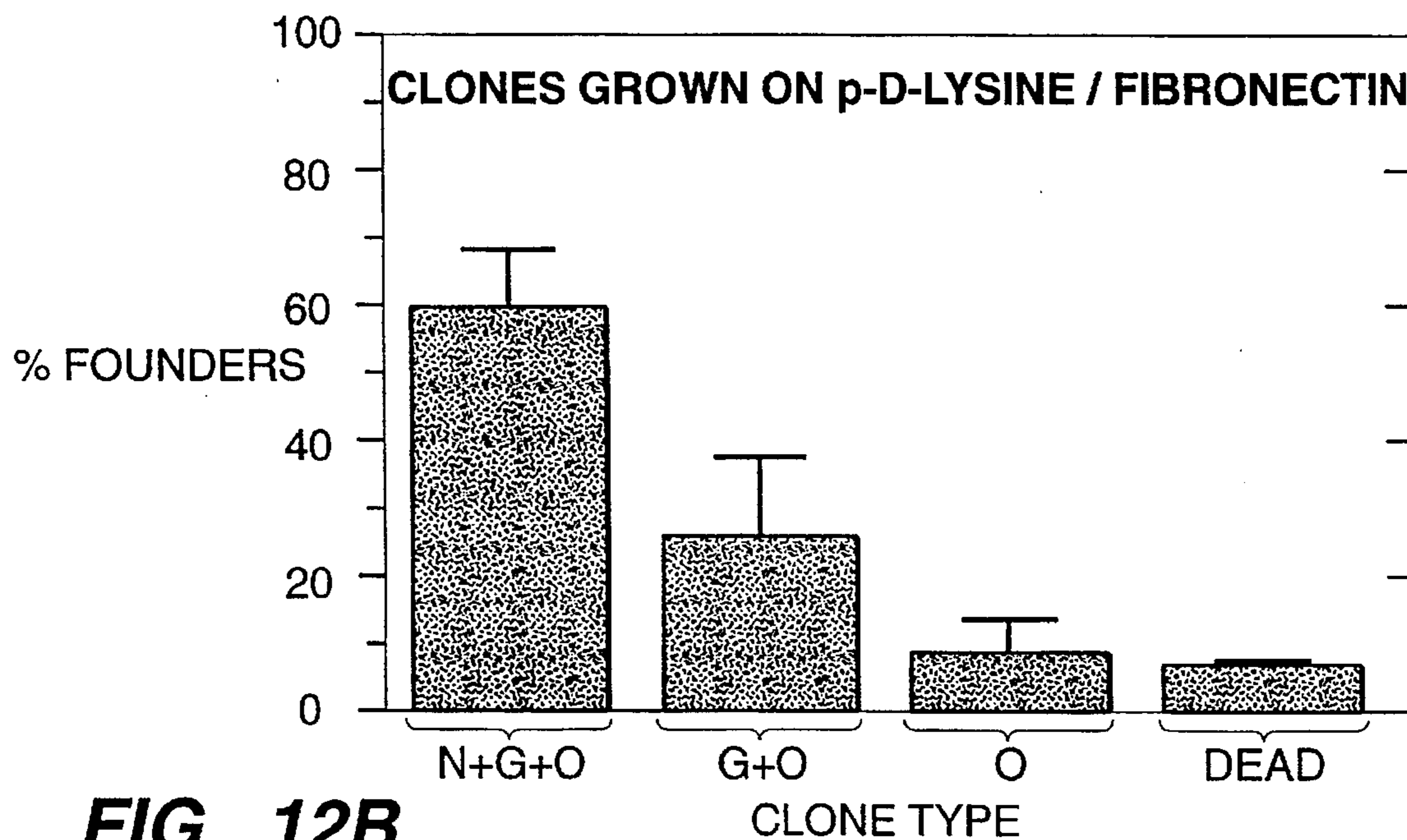

FIG. 12B

INSTRUCTIVE EFFECT OF SUBSTRATE ON CREST CELL FATE

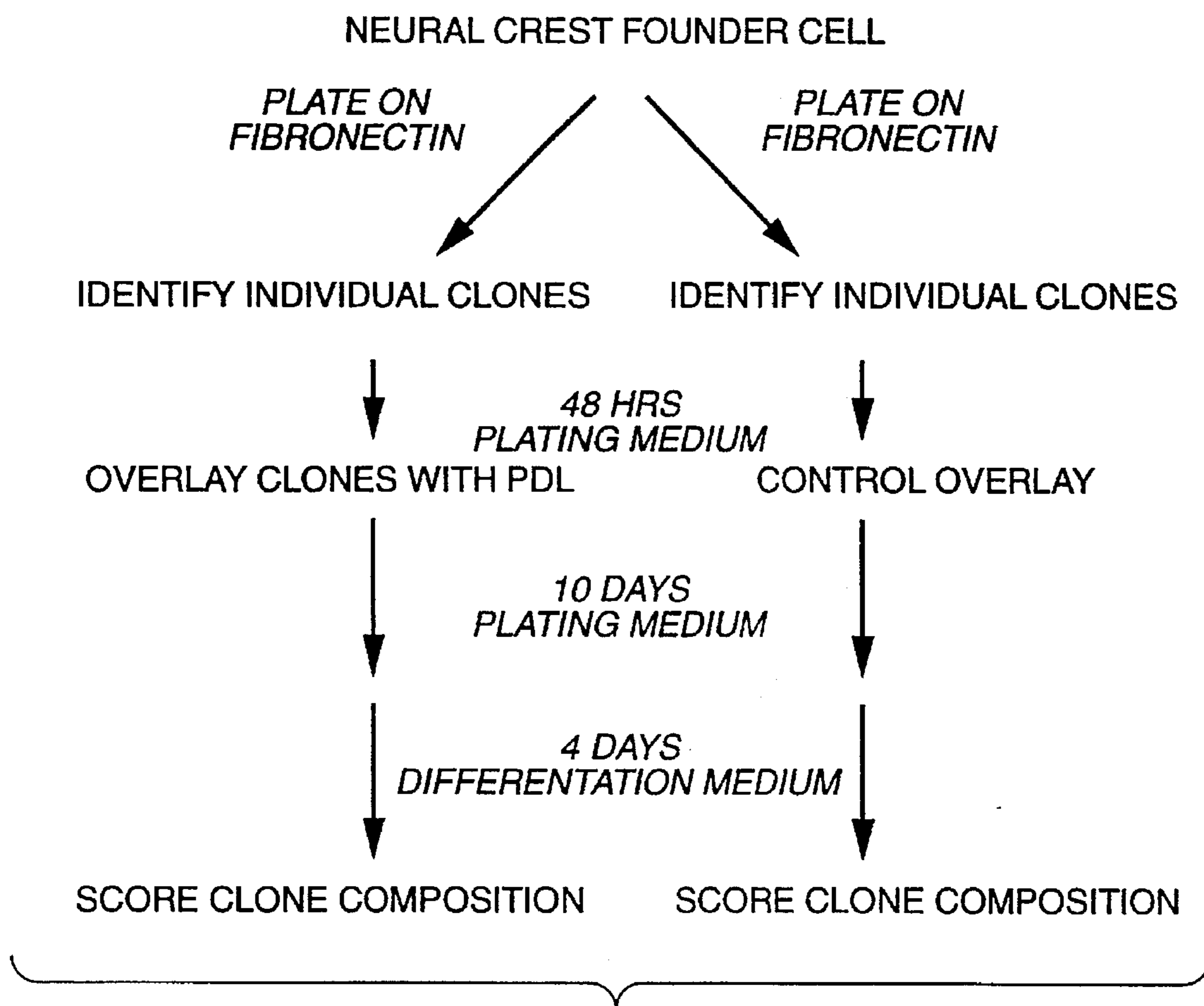

FIG. 13

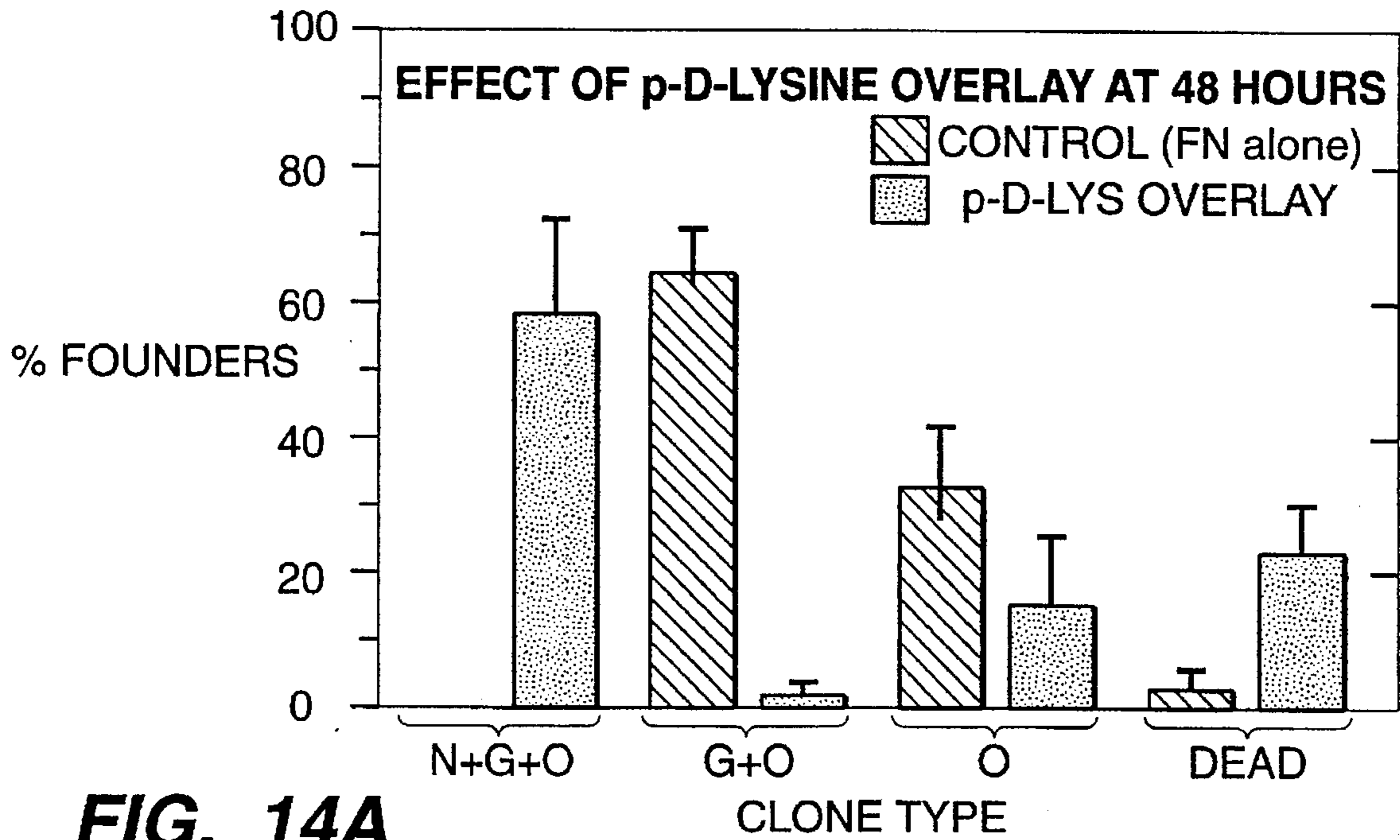

FIG. 14A

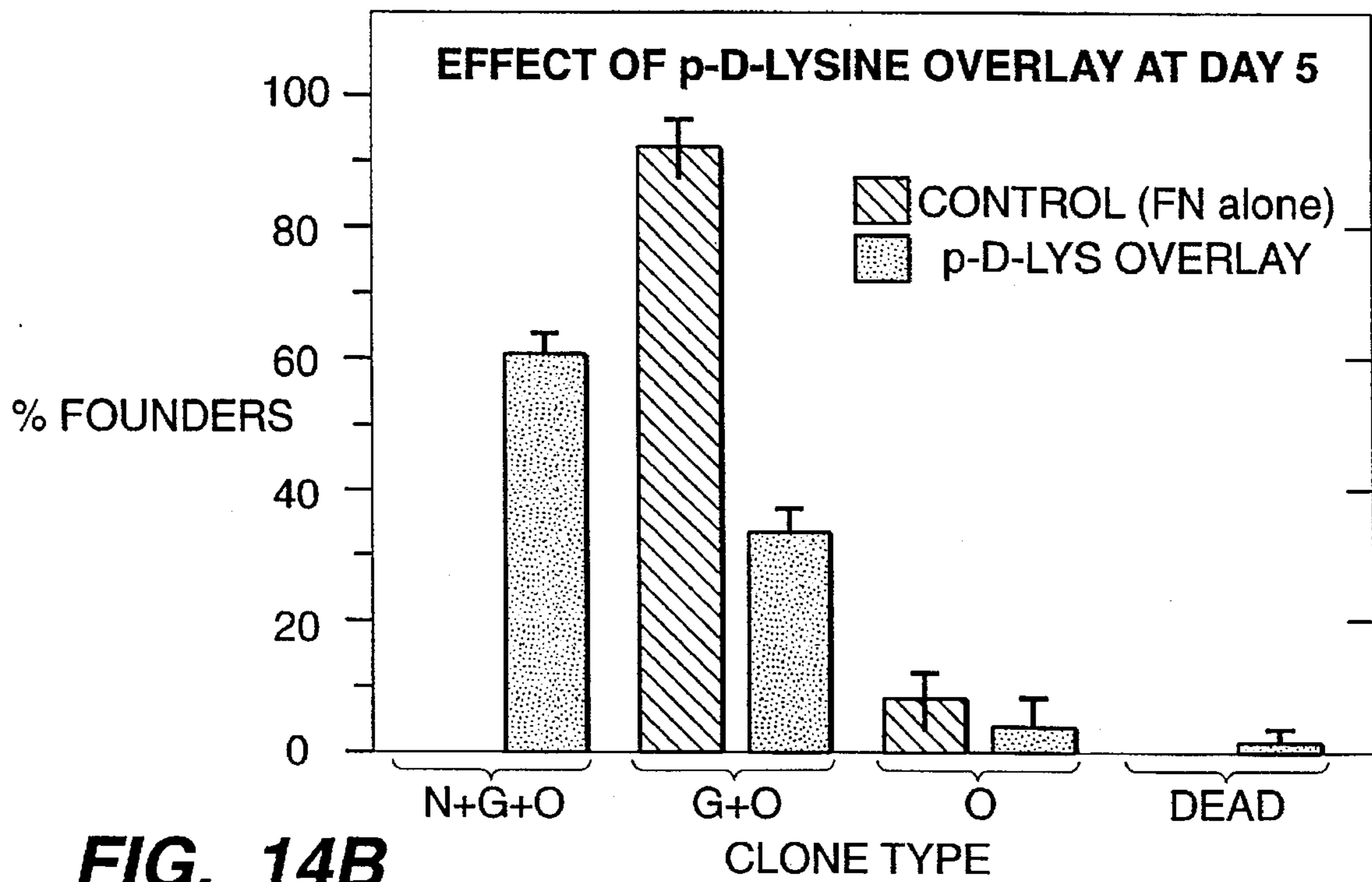

FIG. 14B

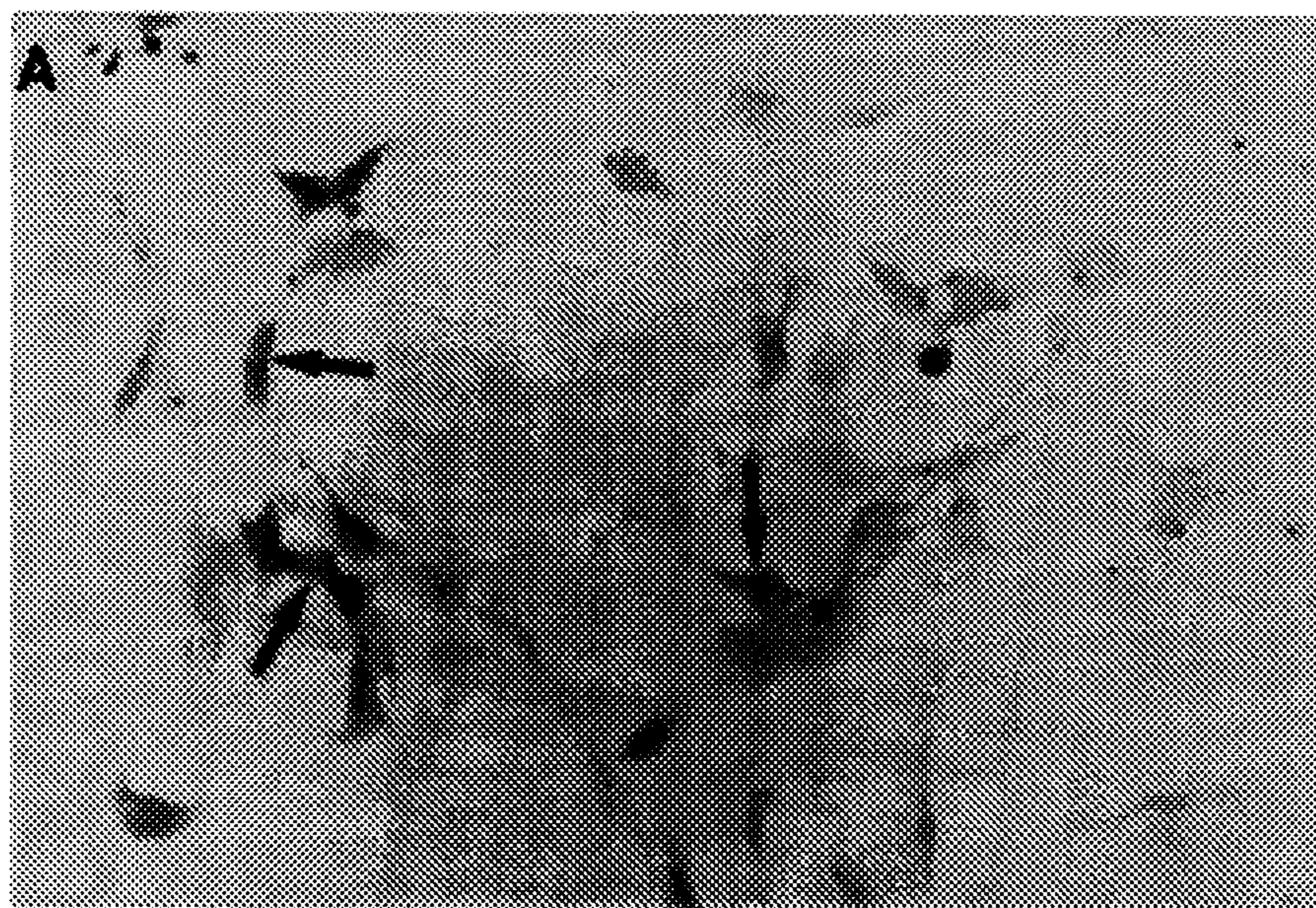

FIG. 15A

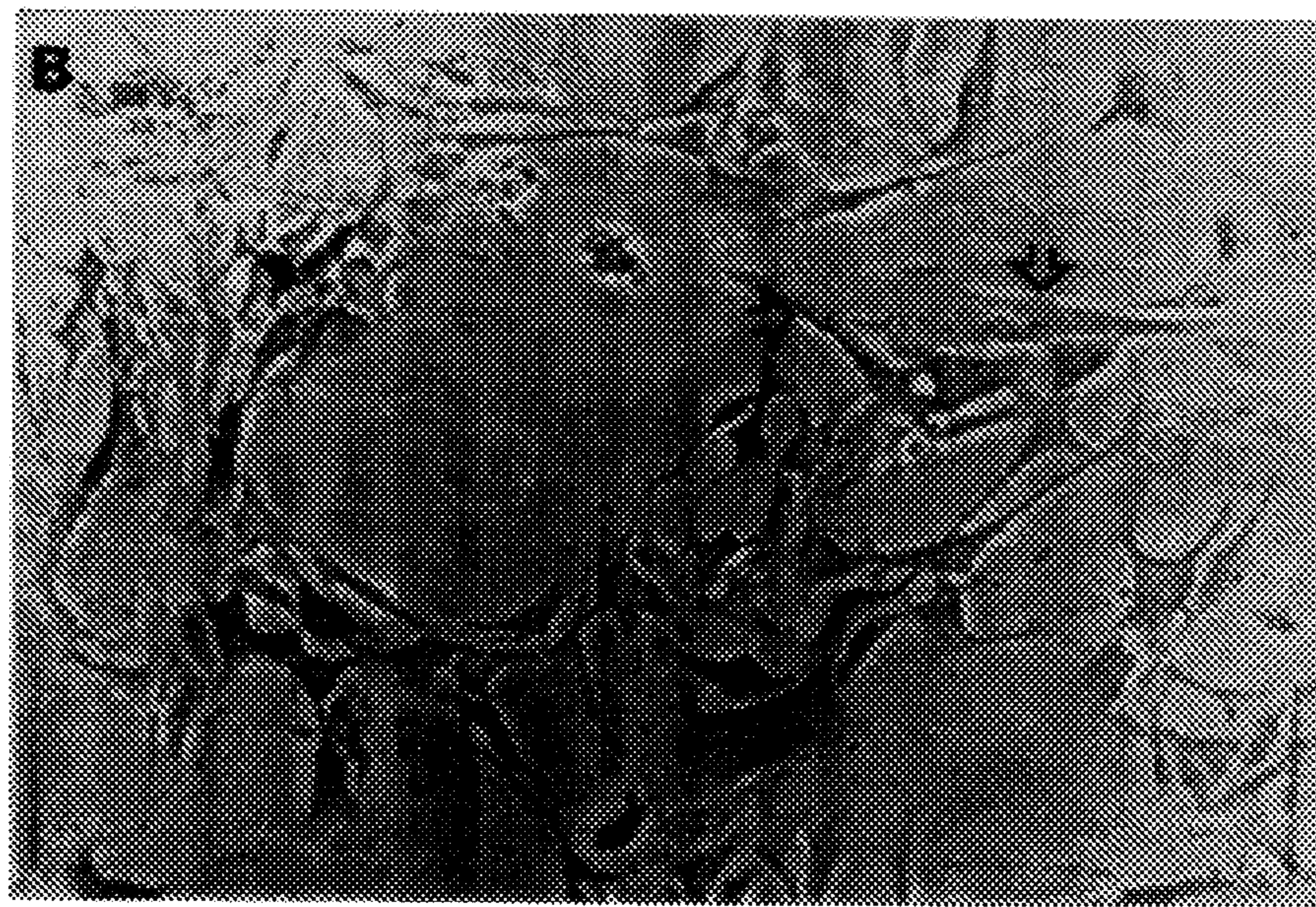

FIG. 15B

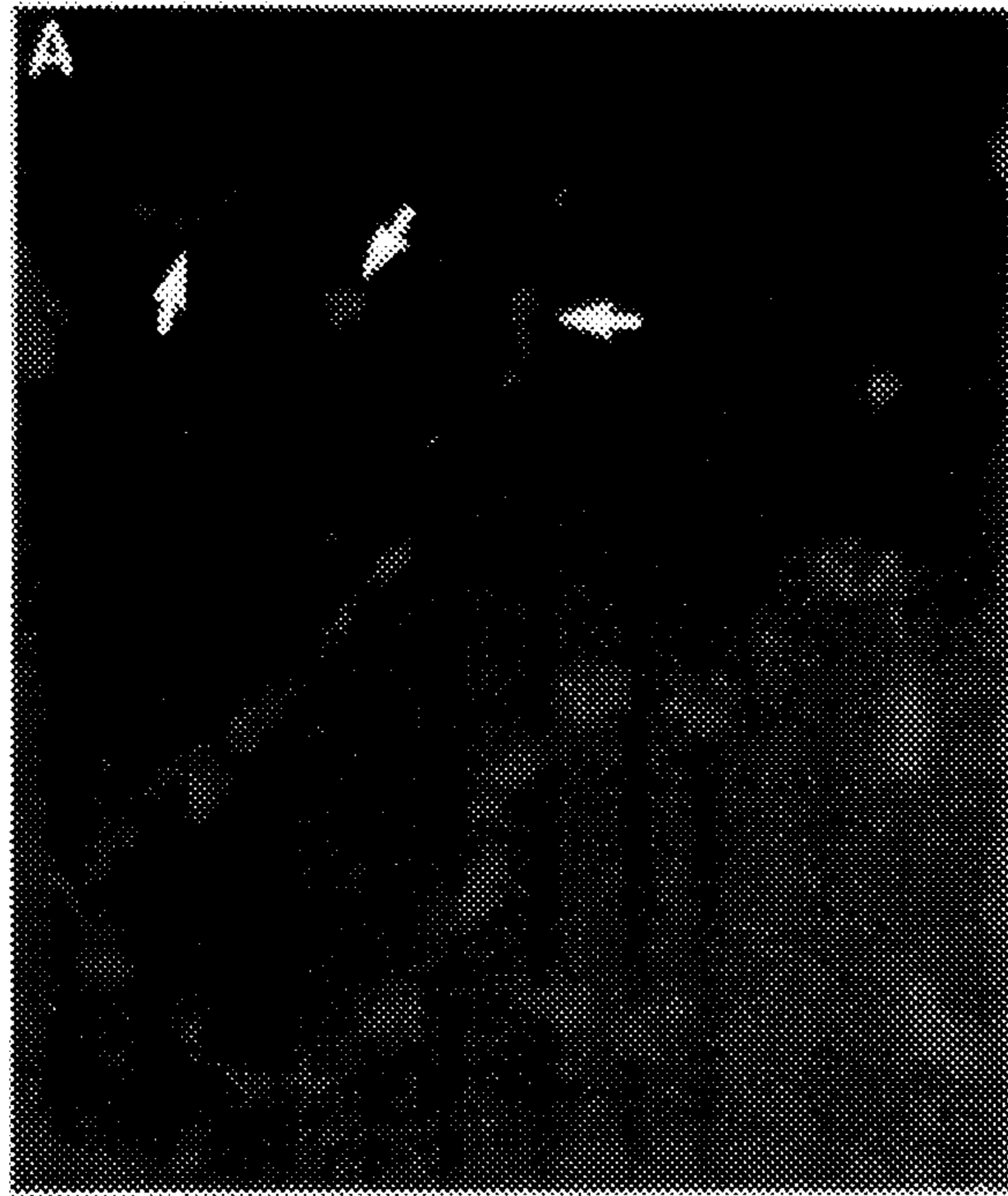

FIG. 16A

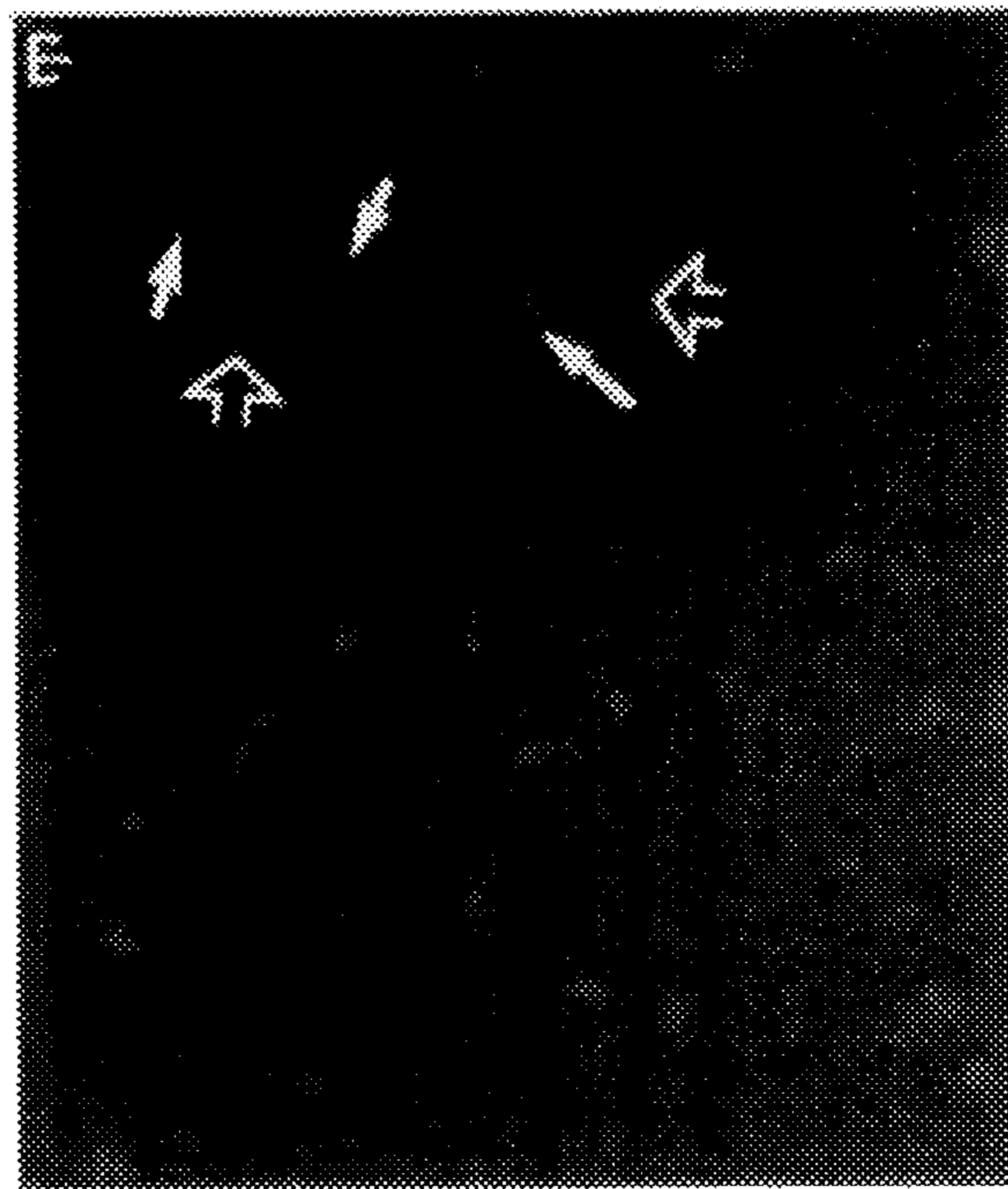

FIG. 16B

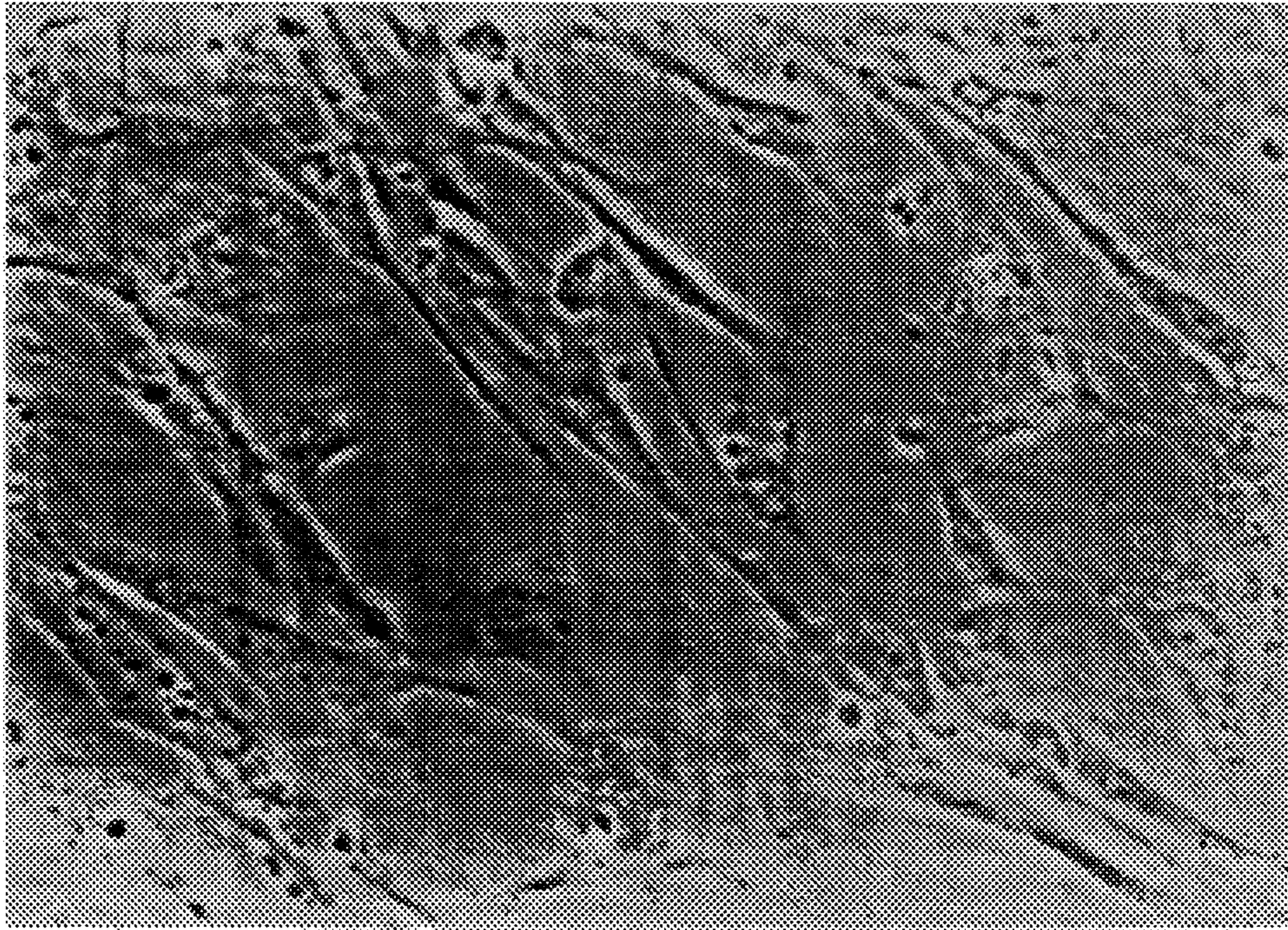

FIG. 17A



FIG. 17B

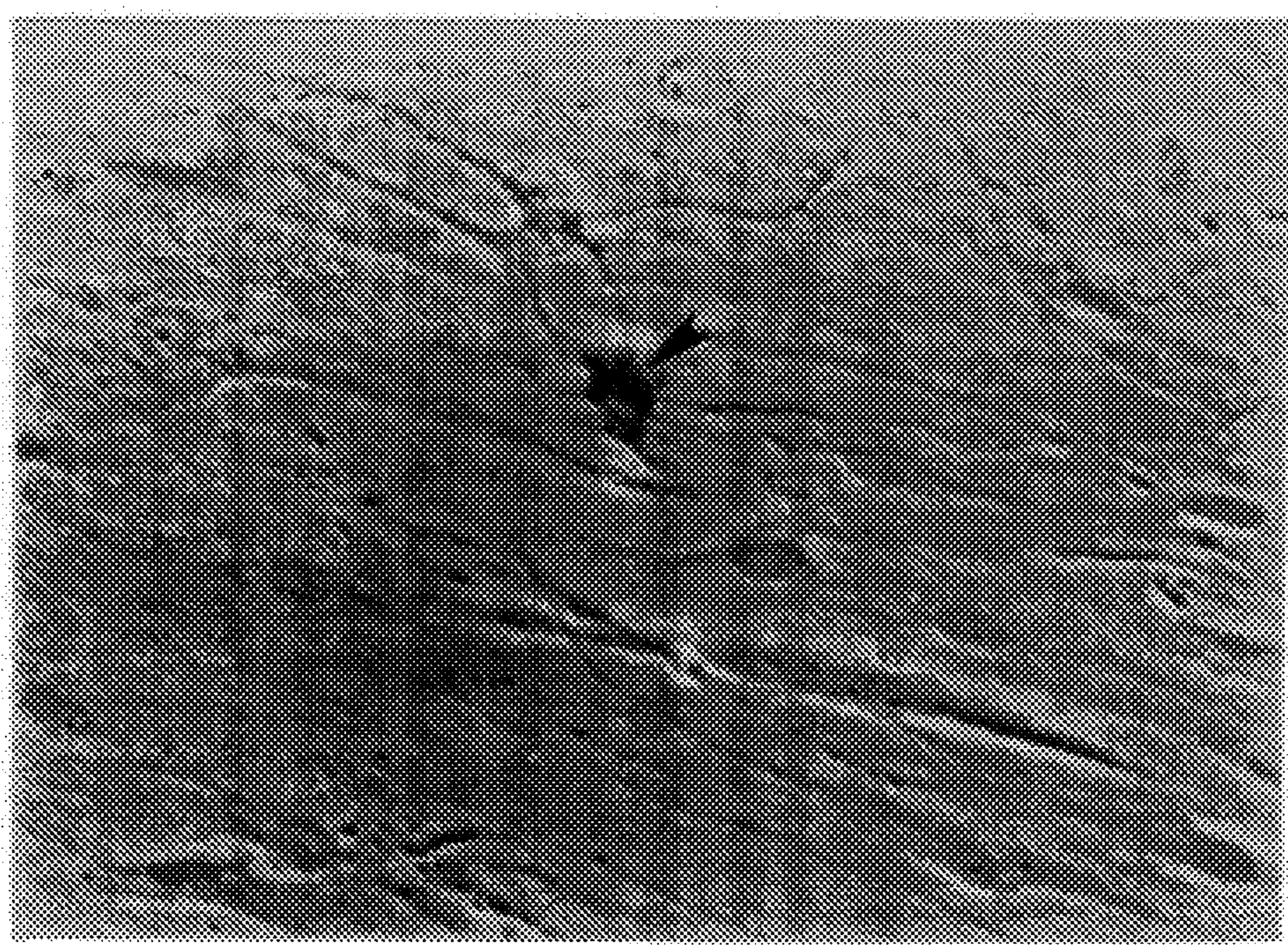

FIG. 18A

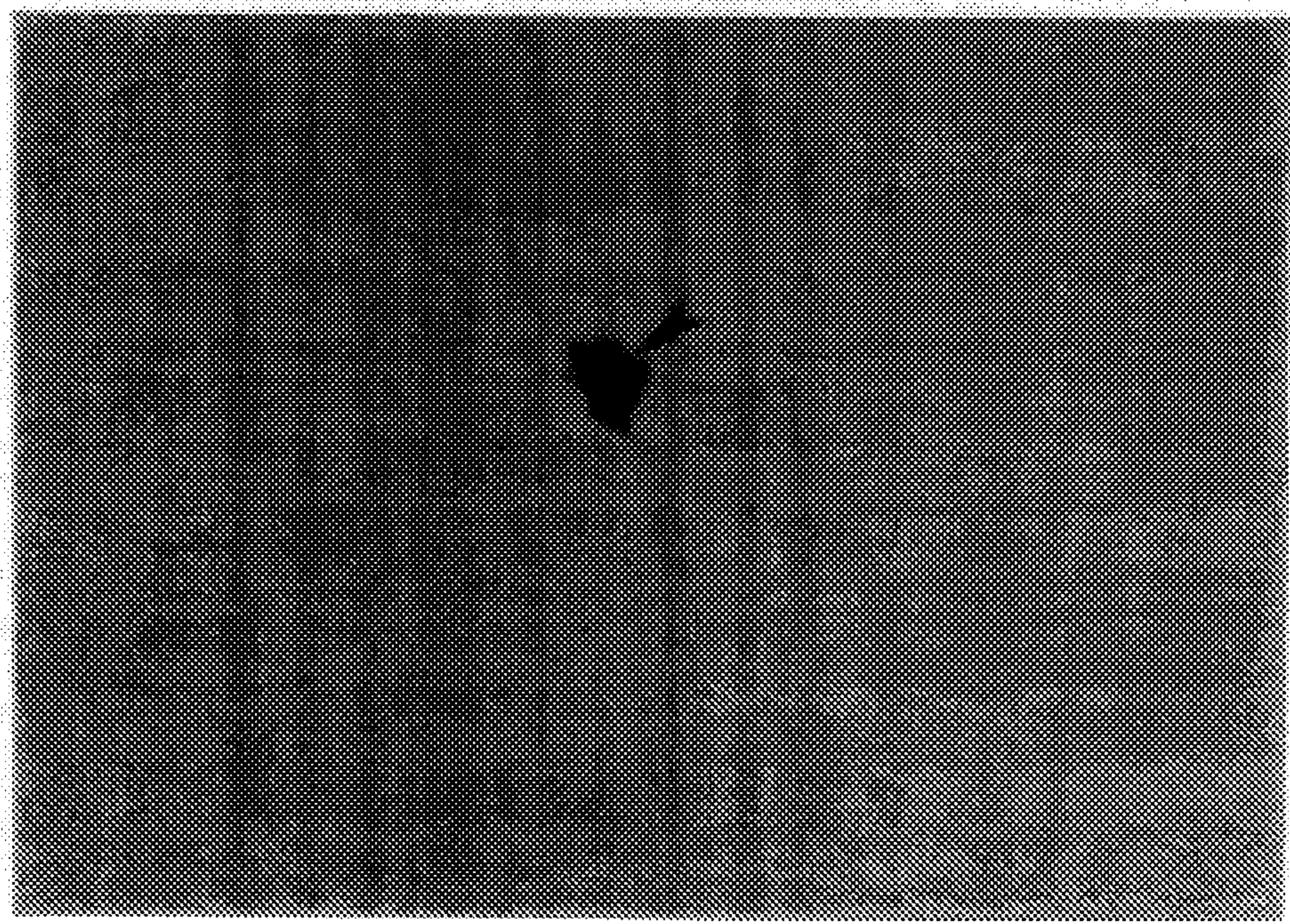

FIG. 18B



FIG. 18C

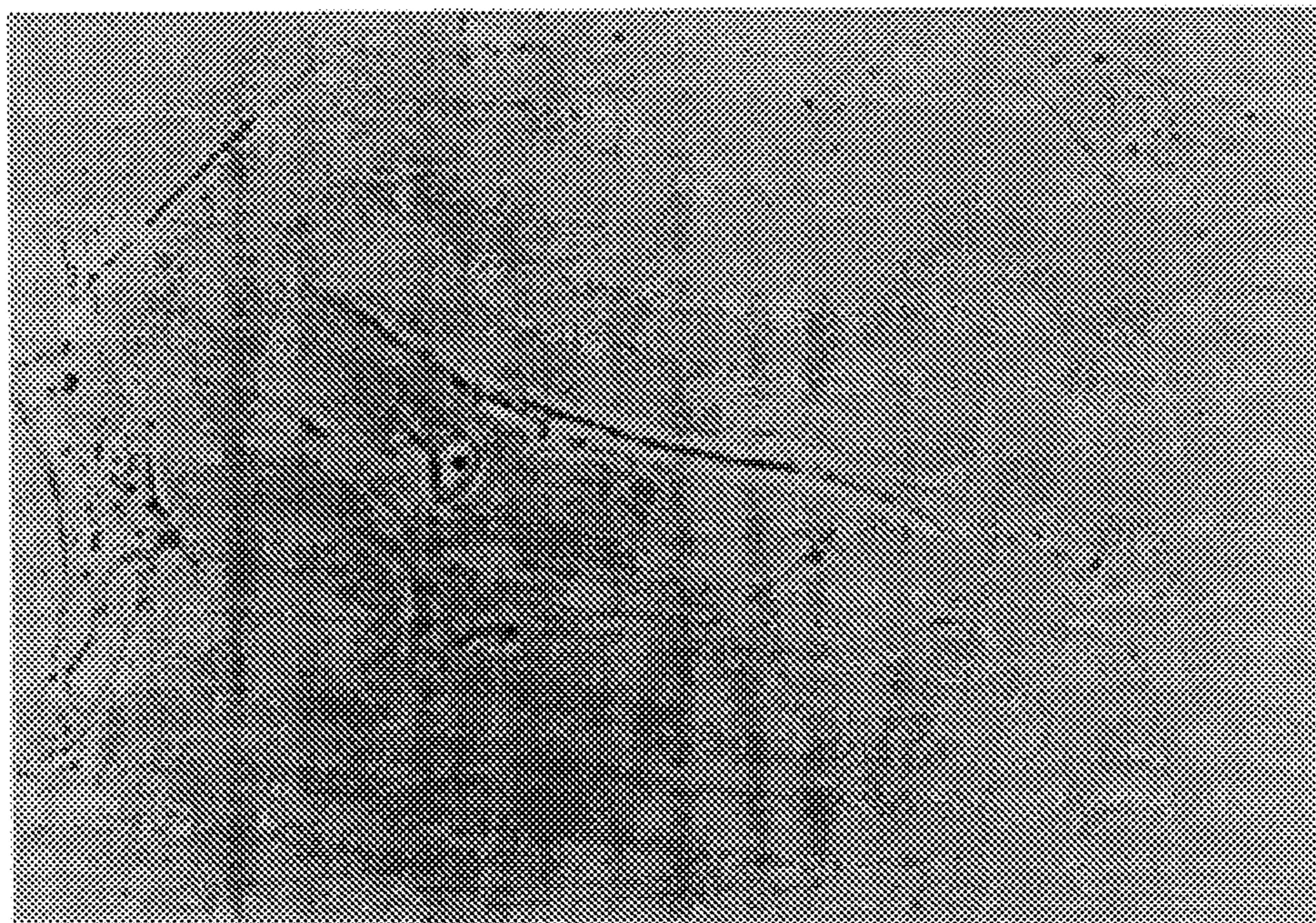

FIG. 19A

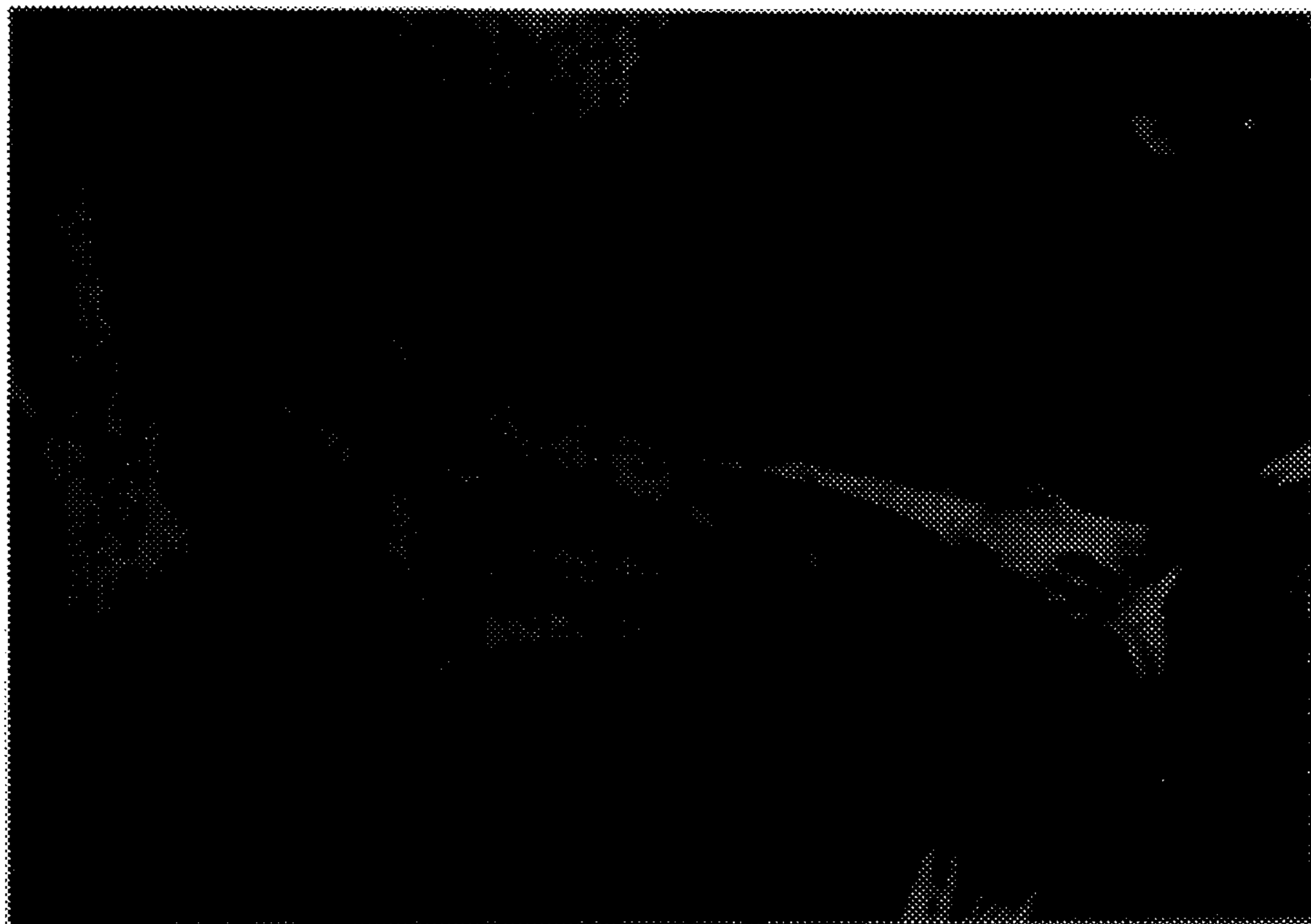

FIG. 19B

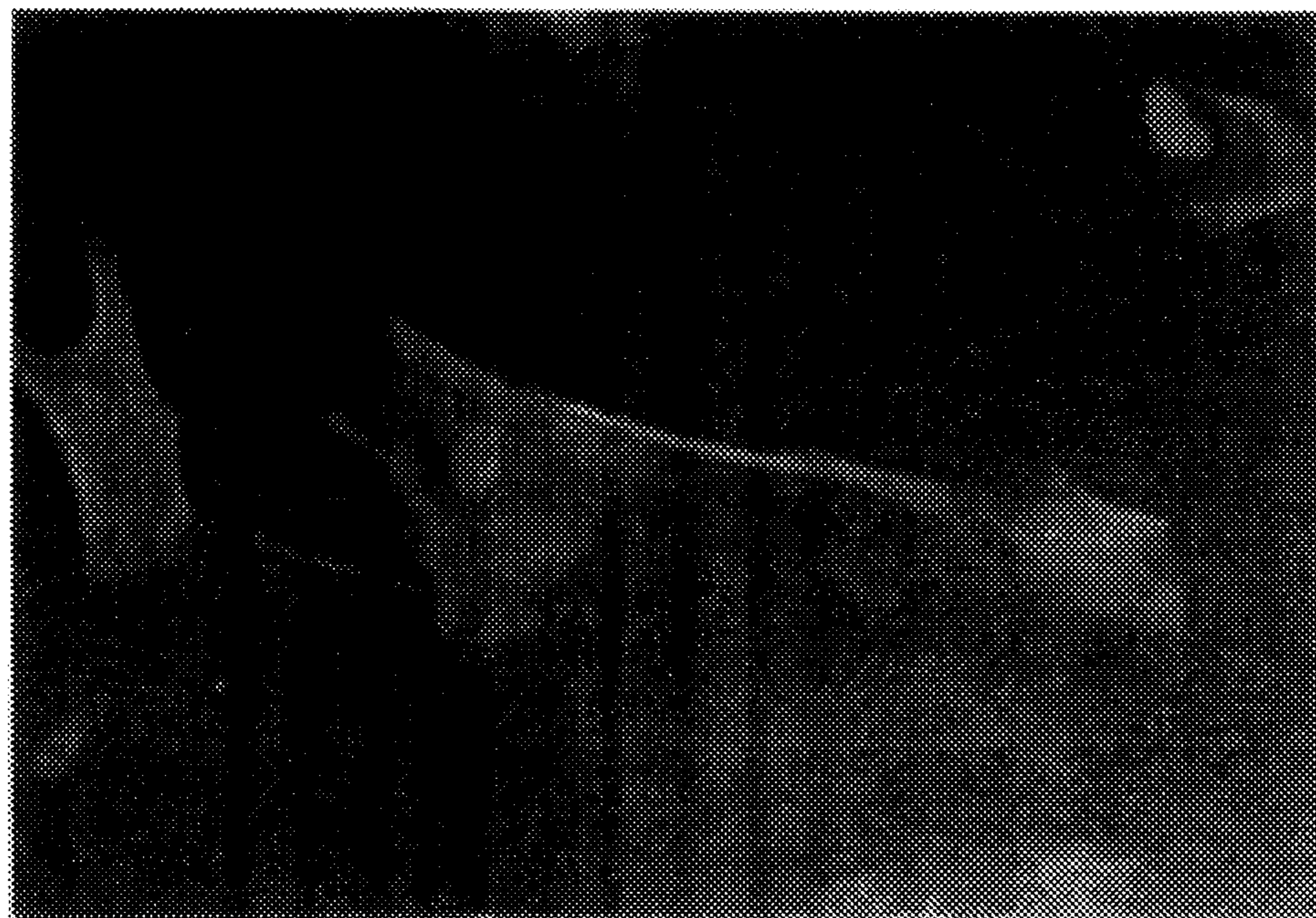

FIG. 19C

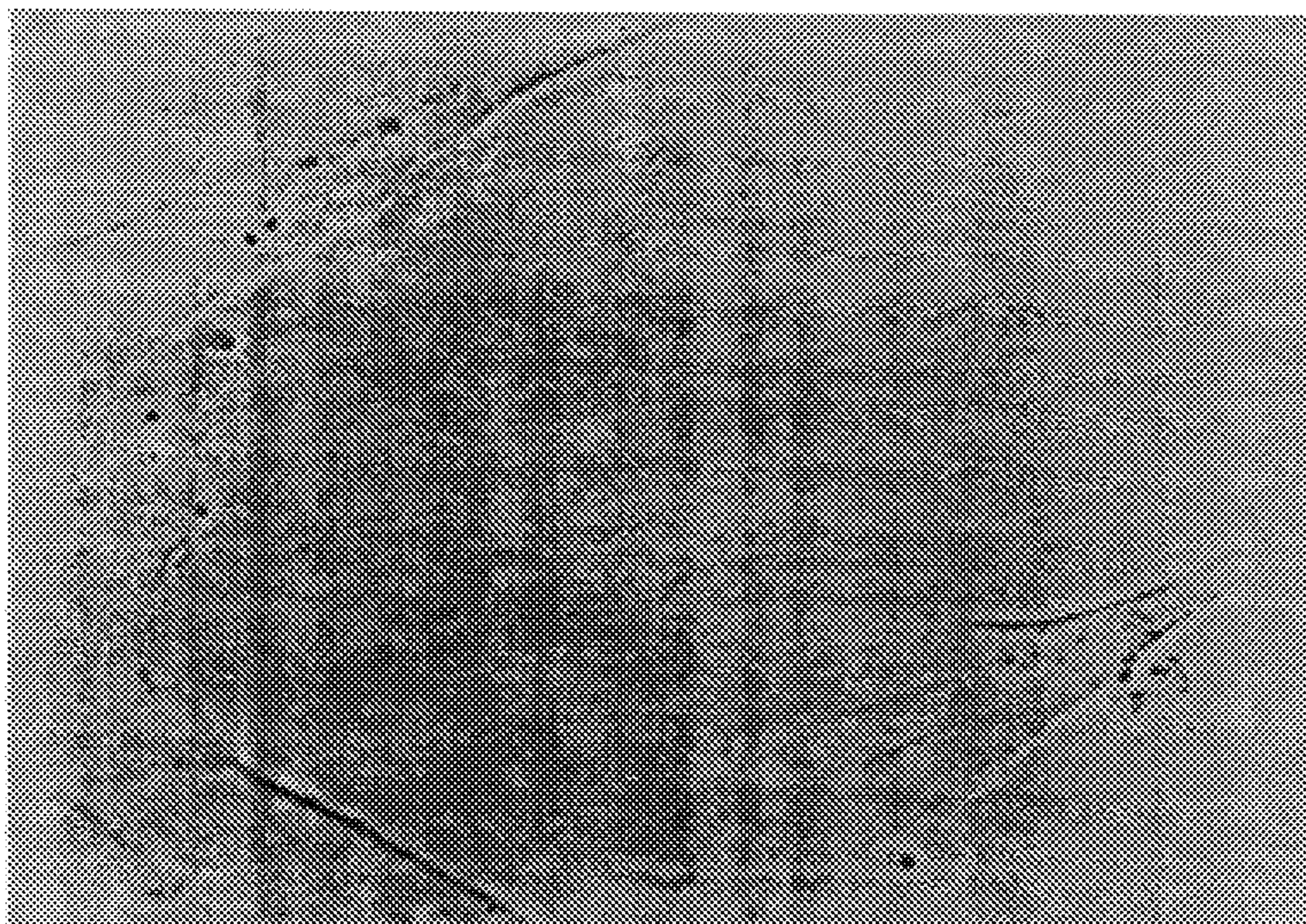

FIG. 20A



FIG. 20B

GENETICALLY ENGINEERED MAMMALIAN NEURAL CREST STEM CELLS

This is a continuation-in-part of PCT application No. PCT/US93/07000, filed Jul. 26, 1993, which is a continuation-in-part of U.S. patent application Ser. No. 07/996,088, filed Dec. 23, 1992, now U.S. Pat. No. 5,365,699, which is a continuation-in-part of U.S. patent application Ser. No. 07/920,617, filed Jul. 27, 1992, now abandoned.

FIELD OF THE INVENTION

The invention relates to the isolation, regeneration and use of mammalian multipotent neural stem cells and progeny thereof.

BACKGROUND

The neural crest is a transient embryonic precursor population, whose derivatives include cells having widely different morphologies, characteristics and functions. These derivatives include the neurons and glia of the entire peripheral nervous system, melanocytes, cartilage and connective tissue of the head and neck, stroma of various secretory glands and cells in the outflow tract of the heart (for review, see Anderson, D. J. (1989) *Neuron* 3:1-12). Much of the knowledge of the developmental potential and fate of neural crest cells comes from studies in avian systems. Fate maps have been established in aves and provide evidence that several different crest cell derivatives may originate from the same position along the neural tube (Le Douarin, N. M. (1980) *Nature* 286:663-669). Schwann cells, melanocytes and sensory and sympathetic neurons can all derive from the truncal region of the neural tube. On the other hand, some derivatives were found to originate from specific regions of the crest, e.g., enteric ganglia from the vagal and sacral regions. These studies also revealed that the developmental potential of the neural crest population at a given location along the neural tube is greater than its developmental fate. This suggests that the new environment encountered by the migrating crest cells influences their developmental fate.

Single-cell lineage analysis in vivo, as well as clonal analysis in vitro, have reportedly shown that early avian neural crest cells are multipotent during, or shortly after, their detachment and migration from the neural tube. In avian systems, certain clones derived from single neural crest cells in culture were reported to contain both catecholaminergic and pigmented cells (Sieber-Blum, M. et al. (1980) *Dev. Biol.* 80:96-106). Baroffio, A. et al. (1988) *Proc. Natl. Acad. Sci. USA* 85:5325-5329, reported that avian neural crest cells from the cephalic region could generate clones which gave rise to highly heterogeneous progeny when grown on growth-arrested fibroblast feeder cell layers.

In vivo demonstration of the multipotency of early neural crest cells was reported in chickens by Bronner-Fraser, M. et al. (1989) *Neuron* 3:755-766. Individual neural crest cells, prior to their migration from the neural tube, were injected with a fluorescent dye. After 48 hours, the clonal progeny of injected cells were found to reside in many or all of the locations to which neural crest cells migrate, including sensory and sympathetic ganglia, peripheral motor nerves and the skin. Phenotypic analysis of the labelled cells revealed that at least some neural crest cells are multipotent in vivo.

Following migration from the neural tube, these early multipotent crest cells become segregated into different

sublineages, which generate restricted subsets of differentiated derivatives. The mechanisms whereby neural crest cells become restricted to the various sublineages are poorly understood. The fate of neural crest derivatives is known to be controlled in some way by the embryonic location in which their precursors come to reside (Le Douarin, N. M. (1982) *The Neural Crest.*, Cambridge University Press, Cambridge, UK). The mechanism of specification for neural crest cells derivatives is not known. In culture studies described above, investigators reported that clones derived from primary neural crest cells exhibited a mixture of phenotypes (Sieber-Blum, M. et al. (1980) *ibid*; Baroffio, A. et al. (1988) *ibid*; Cohen, A. M. et al. (1975) *Dev. Biol.* 46:262-280; Dupin, E. et al. (1990) *Proc. Natl. Acad. Sci. USA* 87:1119-1123). Some clones contained only one differentiated cell type whereas other clones contained many or all of the assayable crest phenotypes.

The observation that apparently committed progenitors and multipotent cells coexist in the neural crest may be interpreted to reflect a pre-existing heterogeneity in the population of primary crest cells or it may reflect asynchrony in a population of cells that undergoes a progressive restriction in developmental potential. Given the uncertainty in the art concerning the developmental potential of neural crest cells, it is apparent that a need exists for the isolation of neural crest cells in clonal cultures. Although culture systems have been established which allow the growth and differentiation of isolated avian neural crest cells thereby permitting phenotypic identification of their progeny, culture conditions which allow the self-renewal of multipotent mammalian neural crest cells have not been reported. Such culture conditions are essential for the isolation of mammalian neural crest stem cells. Such stem cells are necessary in order to understand how multipotent neural crest cells become restricted to the various neural crest derivatives. In particular, culture conditions which allow the growth and self-renewal of mammalian neural crest stem cells are desirable so that the particulars of the development of these mammalian stem cells may be ascertained. This is desirable because a number of tumors of neural crest derivatives exist in mammals, particularly humans. Knowledge of mammalian neural crest stem cell development is therefore needed to understand these disorders in humans. Additionally, the ability to isolate and grow mammalian neural crest stem cells in vitro allows for the possibility of using said stem cells to treat peripheral neurological disorders in mammals, particularly humans.

Accordingly, it is an object herein to provide clonal cultures of mammalian multipotent neural stem cells and their progeny in feeder cell-independent cultures. Another object of the invention is directed to the demonstration that multipotent stem cells exist in the neural crest. Another object of the invention is the demonstration that these multipotent neural crest stem cells have at least limited self regeneration capacity and undergo lineage restriction in a manner that is sensitive to the local environment.

A further object of the invention is to provide methods which allow the growth and regeneration of multipotent neural stem cells in feeder cell-independent cultures. Another object of the invention is to provide methods which allow the differentiation of multipotent neural crest stem cells into at least the progenitors for, as well as, more differentiated neurons and glia of the peripheral nervous system (PNS). A further object of the invention is to provide methods which allow for the identification of mammalian multipotent neural stem cells using transplantation assays. Still further, an object of the invention is to provide methods for transplanting neural crest stem cells or their progeny into a mammal.

A further object of the invention is to extend the above methods to provide clonal cultures of mammalian neural crest stem cells and their progeny, to the detection or purification of glial or neuronal progenitor cells, and to provide methods which allow the growth, regeneration and differentiation of such cells from tissues other than the embryonic neuronal crest. Still further, it is an object herein to provide methods for transplanting progenitors of such glial and neuronal cells and multipotent stem cell precursor thereof into a mammal.

A further object of the invention is to provide cultures of genetically-engineered multipotent neural stem cells and their progeny. Still further, an object of the invention is to provide methods for the generation of cultures of such genetically-engineered multipotent neural stem cells and their progeny including methods for immortalizing such cells.

Further, an object of the invention is to provide monoclonal antibodies capable of recognizing surface markers which characterize multipotent neural stem cells and/or their progeny. A further object is to provide a novel procedure for screening sera and hybridomas for such antibodies.

It is a further object of the invention to provide methods for assaying the effects of various substances on neural stem cells. Such effects include the differentiation of said cells into neurons, glia or smooth muscle cells.

In addition, it is an object of the invention to provide methods for producing mammalian smooth muscle cells including methods which result in the preferential differential to smooth muscle cells at the expense of other cell lineages.

SUMMARY OF THE INVENTION

In accordance with the foregoing objects, the invention includes the isolation, clonal expansion and differentiation of mammalian multipotent neural stem cells such as those derived from the neural crest. The methods employ novel separation and culturing regimens and bioassays for establishing the generation of multipotent neural stem cells and their derivatives. These methods result in the production of non-transformed neural stem cells and their progeny. The invention demonstrates, at the clonal level, the self regeneration and asymmetrical division of mammalian neural stem cells for the first time in feeder cell-independent cultures. Lineage restriction is demonstrated within a developing clone and is shown to be sensitive to the local environment. For example, neural crest stem cells cultured on a mixed substrate of poly-D-lysine and fibronectin generate PNS neurons and glia, but on fibronectin alone the stem cells generate PNS glia but not neurons. The neurogenic potential of the neural crest stem cells, while not expressed, is maintained over time on fibronectin. Therefore, both the overt differentiation and maintenance of a latent developmental potential of neural crest stem cells are shown to be sensitive to the environment. The invention further includes transplantation assays which allow for the identification of mammalian multipotent neural stem cells from various tissues. It also includes methods for transplanting mammalian neural stem cells and/or neural or glial progenitors into mammals.

The invention also provides methods for obtaining a cellular composition from mammalian tissue comprising one or more cells having at least one property characteristic of a glial or neural progenitor cell or a multipotent stem cell precursor of such cells. The method comprises preparing a suspension comprising a population of cells from a mam-

malian tissue; contacting the cell suspension with a culture medium and substrate which permits self-renewal of one or more of the glial or neural progenitor cells or multipotent stem cell precursor, if present, in the cell suspension; and identifying one or more such cells by its ability to self-renew and differentiate feeder-cell independent culture.

The invention also includes alternate methods for obtaining a cellular composition comprising one or more cells having at least one property characteristic of a glial or neural progenitor cell or a multipotent stem cell precursor thereof. The method comprises preparing a suspension comprising cells from a mammalian tissue; contacting the suspension with an antibody capable of forming a complex with a neural cell-specific surface marker on said glial or neural progenitor cells or multipotent stem cell precursor; and isolating the complex, if formed, to obtain said cellular composition.

The invention is also directed to cells made according to any of the foregoing methods.

The invention also includes cultures of genetically-engineered mammalian multipotent neural stem cells and their progeny. Nucleic acid sequences encoding genes of interest are introduced into multipotent neural stem cells where they are expressed. These genes can include neurotrophic or survival factors and immortalizing oncogenes. In addition, marker genes, such as the *E. coli* β -galactosidase gene, can be introduced to provide neural stem cells and their progeny which can be identified based on the expression of the marker gene. Selectable marker genes, such as the neomycin phosphoribosyltransferase (neomycin-resistance, neo) or hisD genes, may be introduced to provide for a population of genetically-engineered stem cells which are identified by the ability to grow in the presence of selective pressure (i.e., medium containing neomycin or L-histidinol). Neural stem cells may be transfected (genetically-engineered) with both a selectable marker and a non-selectable marker to provide neural stem cells which express both gene products.

The invention also includes methods for producing cultures of genetically-engineered mammalian multipotent neural stem cells and their progeny.

Still further, the invention includes methods for immortalizing such cell lines by transfecting a glial or neural progenitor cell or multipotent stem cell precursor thereof with a vector comprising at least one immortalizing gene.

Further, the invention includes monoclonal antibodies capable of recognizing surface markers characteristic of mammalian multipotent neural stem cells and their progeny. The invention also includes a method for screening hybridoma producing such monoclonal antibodies which comprises contacting live neural cells with monoclonal antibodies from a hybridoma and detecting whether the monoclonal antibody binds to the neural cell.

In addition to the foregoing, the invention includes methods for assaying the effects of substances on neural stem cells. Such methods comprise contacting a culture of at least one neural stem cell with a substance and determining the effect, if any, of the substance on the differentiation of the neural stem cell. Such differentiation can be to neurons, glial or smooth muscle cells or a combination thereof.

The invention also includes methods for producing mammalian smooth muscle cells comprising culturing at least one mammalian neural stem cell under conditions which permit differentiation to smooth muscle cells. Such conditions can result in a heterogeneous population which includes smooth muscle cells and neurons and/or glia. In alternate embodiments, factors instructive for smooth

muscle differentiation are used which result in the preferential differentiation to smooth muscle at the expense of other cell lineages.

BRIEF DESCRIPTION OF THE DRAWINGS

FIG. 1A depicts the migration of rat neural crest cells from the neural tube.

FIG. 1B demonstrates the expression of LNGFR and nestin by neural crest cells.

FIGS. 1C and 1D show the FACS profile from neural crest cells stained with anti-LNGFR (1D) and a control showing the background staining of the secondary antibody (1C).

FIG. 2 demonstrates the clonal expansion of LNGFR⁺, nestin⁺ rat neural crest cells.

FIG. 3 is a flow chart summarizing experiments demonstrating the multipotency of mammalian neural crest cells.

FIG. 4 demonstrates the expression of neuronal traits in clones derived from LNGFR⁺ founder cells.

FIG. 5 demonstrates the expression of Schwann cell phenotype by neural crest-derived glia.

FIG. 6 shows the expression of peripherin, GFAP, and O₄ in a clone derived from a LNGFR⁺ founder cell.

FIG. 7 is a flow chart summarizing experiments demonstrating the self-renewal of mammalian neural crest cells.

FIG. 8 demonstrates the self-renewal of multipotent neural crest cells.

FIG. 9 demonstrates the multipotency of secondary founder cells.

FIG. 10 provides a flow chart summarizing experiments demonstrating the substrate effect on the fate of mammalian neural crest cells.

FIG. 11 demonstrates that the neuronal differentiation of multipotent neural crest cells is affected by their substrate.

FIG. 12 summarizes the percentage of different clone types which result when founder cells are grown on either FN or FN/PDL substrates.

FIG. 13 provides a flow chart summarizing experiments demonstrating the instructive effect of the substrate on neural crest cell fate.

FIG. 14 summarizes the percentage of the different clone types which result when founder cells are treated with a PDL lysine overlay at 48 hours (panel A) or day 5 (panel B).

FIG. 15 demonstrates the genetic-engineering of a multipotent neural stem cell. Panel A depicts the expression of *E. coli* β -galactosidase (lacZ) in neural crest stem cells following infection with a lacZ-containing retrovirus. β -galactosidase⁺ cells are indicated by the solid arrows. Panel B depicts neural crest stem cells in phase contrast, in the same microscopic field as shown in Panel A. Cells which do not express β -galactosidase are indicated by open arrows.

FIG. 16 demonstrates the specificity of a supernatant from a hybridoma culture producing monoclonal antibody specific to mouse LNGFR. Supernatants were screened using live Schwann cells isolated from mouse sciatic nerve. Panel A shows that most cells are stained with anti-LNGFR antibody (red staining; open arrows). Panel B shows Schwann cell nuclei counter stained with DAPI. Comparison with Panel A reveals a few cells not labeled by anti-LNGFR antibody (blue staining; open arrows).

FIGS. 17 A and B depict the identification of smooth muscle cells in neural crest cultures. Cultures of neural crest stem cells were fixed and double-labeled with antibodies to p75-LNGFR (FIG. 17B, orange staining), and SMA (FIG.

17B, green staining). The cultures were also labeled with DAPI, a nuclear dye (FIG. 17B, blue ovals). A phase contrast image of the microscopic field is shown in FIG. 17A. Note that the p75⁺ cells (FIG. 17B, solid arrow) do not express SMA⁻ whereas the SMA⁺ cells (FIG. 17B, open arrows) do not express p75.

FIGS. 18 A and B demonstrate that individual neural crest cells can generate neurons, glia and smooth muscle cells. The figures illustrate three views of a clone derived from a single p75⁺ neural crest founder cell, grown for two weeks in standard medium. A neuron is identifiable in the clone by virtue of peripherin expression (FIG. 18B, arrowhead) and long neurites (FIG. 18A). Glia are identifiable by GFAP expression (FIG. 18C, orange staining, open arrows), and a smooth muscle cell is identified by staining with anti-SMA (FIG. 18C, green staining, closed arrow). Nuclei of all cells have been labeled blue with DAPI (FIG. 18C).

FIGS. 19 A, B and C demonstrate that smooth muscle cell differentiation is promoted by fetal bovine serum. Shown are three views of a colony of neural crest cells grown in 5% fetal bovine serum. These cells do not express p75-LNGFR under these conditions. Cells visible by phase-contrast (FIG. 19A) express both SMA (FIG. 19B, red staining) and also desmin (FIG. 19C, green staining).

FIGS. 20 A and B demonstrate that neural crest-derived smooth muscle cells express calponin. The culture is similar to that in FIG. 19, except the cells were doubly-labeled with anti-SMA (FIG. 20B, red staining) and calponin (FIG. 20B, green staining). Cells that co-express both markers stain orange due to blending of the two colors (FIG. 20B).

DETAILED DESCRIPTION OF THE INVENTION

The invention is directed, in part, to the isolation and clonal propagation of non-transformed mammalian neural crest stem cells and to multipotent neural stem cells from other embryonic and adult tissue. The invention also includes the production of neural crest stem cell and multipotent neural stem cell derivatives including progenitor and more differentiated cells of the neuronal and glial lineages. The invention is illustrated using neural crest stem cells isolated from the rat. The invention, however, encompasses all mammalian neural crest stem cells and multipotent neural stem cells and their derivatives and is not limited to neural crest stem cells from the rat. Mammalian neural crest stem cells and multipotent neural stem cells and their progeny can be isolated from tissues from human and non-human primates, equines, canines, felines, bovines, porcines, lagomorphs, etc.

The invention encompasses several important methodological innovations: 1) the use of monoclonal antibodies to the low-affinity Nerve Growth Factor Receptor (LNGFR) as a cell surface marker to isolate and identify neural crest stem cells, a method extensible to other neural stem cell populations as well; 2) the development of cell culture substrates and medium compositions which permit the clonal expansion of undifferentiated neural crest cells; 3) the development of culture substrates and medium compositions which permit the differentiation of mammalian neural crest cells into their differentiated derivatives (including but not restricted to peripheral neurons and glia) in clonal culture.

The invention also provides neural crest stem cells and other multipotent neural stem cells. It is important to understand that such cells could not be identified as stem cells without the development of the isolation and cell culture methodologies summarized above. The identification of a

neural stem cell requires that several criteria be met: 1) that the cell be an undifferentiated cell capable of generating one or more kinds of differentiated derivatives; 2) that the cell have extensive proliferative capacity; 3) that the cell be capable of self-renewal or self-maintenance (Hall et al. (1989) *Development* 106:619; Potten et al. (1990) *Crypt. Development* 110:1001). The concept of a stem cell as obligatorily capable of "unlimited" self-renewal is applicable only to regenerating tissues such as skin or intestine. In the case of a developing embryo stem cells may have limited self-renewal capacity but be stem cells nevertheless (Potten et al. (1990) supra). The development of clonal culture methods permitted the demonstration of criteria 1 and 2 herein. The development of sub-clonal culture methods (i.e., the ability to clone single neural stem cells, and then re-clone progeny cells derived from the original founder cell) further permitted the demonstration herein of criterion 3.

To appreciate the significance of this demonstration, consider an alternative hypothesis for cells from the neural crest: individual undifferentiated neural crest cells divide to generate both neurons and glia (i.e., meet criteria 1 and 2 above), but the daughter cells produced by these initial cell divisions are committed to producing either neurons or glia, but not both. In this case, the neural crest cell is a progenitor cell but not a stem cell, because it does not have self-renewal capacity. If this were the case, then upon sub-cloning of neural crest cell clones, the resulting "secondary" clones could contain either neurons or glia, but not both. This is not observed. Rather, most or all of the secondary clones contain both neurons and glia, like their parent clones. This experiment thus provides the first definitive evidence that neural progenitor cells from any region of the nervous system have stem cell properties. In no other set of published experiments have these stringent criteria for stem cell properties been met, despite claims that "stem cells" have been isolated or identified (Cattaneo et al. (1991) *Trends Neurosci.* 14:338; Reynolds et al. (1992) *Science* 255:1707) from the mammalian central nervous system. This in part reflects imprecise use of the term "stem cell" and in part the failure to perform adequate experimental tests to support the existence of such cells.

As used herein, the term "non-transformed cells" means cells which are able to grow in vitro without the need to immortalize the cells by introduction of a virus or portions of a viral genome containing an oncogene(s) which confers altered growth properties upon cells by virtue of the expression of viral genes within the transformed cells. These viral genes typically have been introduced into cells by means of viral infection or by means of transfection with DNA vectors containing isolated viral genes.

As used herein, the term "genetically-engineered cell" refers to a cell into which a foreign (i.e., non-naturally occurring) nucleic acid, e.g., DNA, has been introduced. The foreign nucleic acid may be introduced by a variety of techniques, including, but not limited to, calcium-phosphate-mediated transfection, DEAE-mediated transfection, microinjection, retroviral transformation, protoplast fusion and lipofection. The genetically-engineered cell may express the foreign nucleic acid in either a transient or long-term manner. In general, transient expression occurs when foreign DNA does not stably integrate into the chromosomal DNA of the transfected cell. In contrast, long-term expression of foreign DNA occurs when the foreign DNA has been stably integrated into the chromosomal DNA of the transfected cell.

As used herein, an "immortalized cell" means a cell which is capable of growing indefinitely in culture due to the

introduction of an "immortalizing gene(s)" which confers altered growth properties upon the cell by virtue of expression of the immortalizing gene(s) within the genetically engineered cell. Immortalizing genes can be introduced into cells by means of viral infection or by means of transfection with vectors containing isolated viral nucleic acid encoding one or more oncogenes. Viruses or viral oncogenes are selected which allow for the immortalization but preferably not the transformation of cells. Immortalized cells preferably grow indefinitely in culture but do not cause tumors when introduced into animals.

As used herein, the term "transformed cell" refers to a cell having the properties of 1) the ability to grow indefinitely in culture and 2) causing tumors upon introduction into animals. "Transformation" refers to the generation of a transformed cell.

As used herein, the term "feeder-cell independent culture" or grammatical equivalents means the growth of cells in vitro in the absence of a layer of different cells which generally are first plated upon a culture dish to which cells from the tissue of interest are added. The "feeder" cells provide a substratum for the attachment of the cells from the tissue of interest and additionally serve as a source of mitogens and survival factors. The feeder-cell independent cultures herein utilize a chemically defined substratum, for example fibronectin (FN) or poly-D-lysine (PDL) and mitogens or survival factors are provided by supplementation of the liquid culture medium with either purified factors or crude extracts from other cells or tissues. Therefore, in feeder-cell independent cultures, the cells in the culture dish are primarily cells derived from the tissue of interest and do not contain other cell types required to support the growth of the cells derived from the tissue of interest.

As used herein, the term "clonal density" means a density sufficiently low enough to result in the isolation of single, non-impinging cells when plated in a culture dish, generally about 225 cells/100 mm culture dish.

As used herein, the term "neural crest stem cell" means a cell derived from the neural crest which is characterized by having the properties (1) of self-renewal and (2) asymmetrical division; that is, one cell divides to produce two different daughter cells with one being self (renewal) and the other being a cell having a more restricted developmental potential, as compared to the parental neural crest stem cell. The foregoing, however, is not to be construed to mean that each cell division of a neural crest stem cell gives rise to an asymmetrical division. It is possible that a division of a neural crest stem cell can result only in self-renewal, in the production of more developmentally restricted progeny only, or in the production of a self-renewed stem cell and a cell having restricted developmental potential.

As used herein, the term "multipotent neural stem cell" refers to a cell having properties similar to that of a neural crest stem cell but which is not necessarily derived from the neural crest. Rather, as described hereinafter, such multipotent neural stem cells can be derived from various other tissues including neural epithelial tissue from the brain and/or spinal cord of the adult or embryonic central nervous system or neural epithelial tissue which may be present in tissues comprising the peripheral nervous system. In addition, such multipotent neural stem cells may be derived from other tissues such as lung, bone and the like utilizing the methods disclosed herein. It is to be understood that such cells are not limited to multipotent cells but may comprise a pluripotent cell capable of regeneration and differentiation to different types of neurons and glia, e.g., PNS and CNS

neurons and glia or progenitors thereof. In this regard, it should be noted that the neural crest stem cells described herein are at least multipotent in that they are capable, under the conditions described, of self-regeneration and differentiation to some but not all types of neurons and glia in vitro. Thus, a neural crest stem cell is a multipotent neural stem cell derived from a specific tissue, i.e., the embryonic neural tube.

In most embodiments, neural crest stem cells are further characterized by a neural cell-specific surface marker. Such surface markers in addition to being found on neural crest stem cells may also be found on other multipotent neural stems derived therefrom, e.g., glial and neuronal progenitor cells of the peripheral nervous system (PNS) and central nervous system (CNS). An example is the cell surface expression of a nerve growth factor receptor on neural crest stem cells. In rat, humans and monkeys this nerve growth factor receptor is the low-affinity nerve growth factor receptor (LNGFR). Such stem cells may also be characterized by the expression of nestin, an intracellular intermediate filament protein. Neural crest stem cells may be further characterized by the absence of markers associated with mature PNS neuronal or glial cells. In the rat, such markers include sulfatide, glial fibrillary acidic protein (GFAP) and myelin protein P₀ in PNS glial cells and peripherin and neurofilament in PNS neuronal cells.

LNGFR is a receptor for nerve growth factor, a neurotrophic factor shown to be responsible for neuronal survival in vivo. LNGFR is found on several mammalian cell types including neural crest cells and Schwann cells (glial cells of the PNS) as well as on the surface of cells in the ventricular zone throughout the embryonic central nervous systems. (See, e.g., Yan et al. (1988) *J. Neurosci.* 8:3481-3496 and Heuer, J. G. et al. (1980) *Neuron* 5:283-296 which studied such cells in the rat and chick systems, respectively.) Antibodies specific for LNGFR have been identified for LNGFR from rat monoclonal antibodies 217c (Peng, W. W. et al. (1982) *Science* 215:1102-1104) and 192-Ig (Brockes, J. P. et al. (1977) *Nature* 266:364-366 and Chandler, C. E. et al. (1984) *J. Biol. Chem.* 259:6882-6889) and human (Ross, A. H. et al. (1984) *Proc. Natl. Acad. Sci. USA* 81:6681-6685; Johnson, et al. (1986) *Cell* 47:545-554; Loy et al. (1990) *J. Neurosci. Res.* 27:651-644). The monoclonal antibody against human LNGFR has been reported to cross-react with LNGFR from monkeys (Mufson, E. G. et al. (1991) *J. Comp. Neurol.* 308:555-575). The DNA sequence has been determined for rat and human LNGFR (Radeke, M. J. et al. (1987) *Nature* 325:593-597 and Chao, M. V. et al. (1986) *Science* 232:518-521, respectively) and is highly conserved between rat and human.

Using the following techniques, monoclonal antibodies specific for LNGFR from any desired mammalian species are generated by first isolating the nucleic acid encoding the LNGFR protein. One protocol for obtaining such nucleic acid sequences uses one or more nucleic acid sequences from a region of the LNGFR gene which is highly conserved between mammalian species, e.g., rat and human, as a hybridization probe to screen a genomic library or a cDNA library derived from mammalian tissue from the desired species (Sambrook, J. et al. (1989) Cold Spring Harbor Laboratory Press. *Molecular Cloning: A Laboratory Manual*, 2nd Ed., pp. 8.3-8.80, 9.47-9.58 and 11.45-11.55). The cloned LNGFR sequences are then used to express the LNGFR protein or its extracellular (ligand binding) domain in an expression host from which the LNGFR protein is purified. Purification is performed using standard techniques such as chromatography on gel filtration, ion exchange or

affinity resins. The purified LNGFR is then used to immunize an appropriate animal (e.g., mouse, rat, rabbit, hamster) to produce polyclonal antisera and to provide spleen cells for the generation of hybridoma cell lines secreting monoclonal antibodies specific for LNGFR of the desired species (Harlow, E. et al. (1988) Cold Spring Harbor Laboratory Press, *Antibodies: A Laboratory Manual*, pp. 139-242).

A novel screening method can be used to detect the production of antibody against LNGFR or any other surface marker which characterizes a multipotent neural stem cell or progeny thereof. The method can be practiced to detect animals producing polyclonal antibodies against a particular antigen or to identify and select hybridomas producing monoclonal antibodies against such antigens. In this method, serum from an immunized animal or supernatant from a hybridoma culture is contacted with a live neural cell which displays a surface marker characteristic of a particular neural cell line. Detection of whether binding has occurred or not is readily determined by any number of known methods. A particularly preferred method is to use labeled antibody which is specific for the immunoglobulins produced by the species which is immunized with the particular antigen and which is a source for polyclonal serum and spleen cells for hybridoma formation.

The live neural cell used in the foregoing antibody assay is dependent upon the particular surface marker for which an antibody is desired. In the examples, a monoclonal antibody for mouse LNGFR was identified using a dissociated primary culture of Schwann cells. In conjunction with the assay disclosed in the examples, mouse fibroblasts acted as a negative control. However, primary cultures of other cell lines can be used to detect monoclonal antibodies to LNGFR. For example, forebrain cholinergic neurons or sensory neurons can be used. In addition, a primary culture of epithelial cells can be used as a negative control.

Other markers found on neural cells include Platelet Derived Growth Factor Receptor (PDGFR), Fibroblast Growth Factor (FGF) and Stem Cell Factor Receptor (SCFR). Cells useful for detecting monoclonal antibodies to PDGFR and FGF include primary cultures of glial cells or fibroblasts. Negative controls include cultures of epithelial cells and neuroblastomas. SCFR is expressed on a subset of neuronal cells. Primary cultures of melanocytes or melanoma cells can be used to detect monoclonal antibodies to this receptor. Negative controls include primary cultures of fibroblasts and glial cells.

It is not always necessary to generate polyclonal or monoclonal antibodies that are species specific. Monoclonal antibodies against an antigenic determinant from one species may react against that antigen from more than one species. For example, as stated above, the antibody directed against the human LNGFR molecule also recognizes LNGFR on monkey cells. When cross-reactive antibodies are available, there is no need to generate antibodies which are species specific using the methods described above.

Nestin, a second marker in the neural crest stem cell, is an intermediate filament protein primarily located intracellularly, which has been shown to be present in CNS neuroepithelial cells and Schwann cells in the peripheral nervous system of rats (Friedman et al. (1990) *J. Comp. Neurol.* 295:43-51). Monoclonal antibodies specific for rat nestin have been isolated: Rat 401, (Hockfield, S. et al. (1985) *J. Neurosci.* 5(12):3310-3328). A polyclonal rabbit anti-nestin antisera has been reported which recognizes mouse nestin (Reynolds, D. A. et al. (1992) *Science* 255:1707-1710). The DNA sequences encoding the rat

nestin gene have been cloned (Lendahl, U. et al. (1990) *Cell* 60:585–595). These DNA sequences are used to isolate nestin clones from other mammalian species. These DNA sequences are then used to express the nestin protein and monoclonal antibodies directed against various mammalian nestins are generated as described above for LNGFR.

As used herein, the term “glial progenitor cell” refers to a cell which is intermediate between the fully differentiated glial cell and a precursor multipotent neural stem cell from which the fully differentiated glial cell develops. In general, such glial progenitor cells are derived according to the methods described herein for isolating such cells from various tissues including adult and embryonic CNS and PNS tissue as well as other tissues which may potentially contain such progenitors.

As used herein, the term “PNS glial progenitor cell” means a cell which has differentiated from a mammalian neural crest stem cell which is committed to the PNS glial lineage and is a dividing cell but does not yet express surface or intracellular markers found on more differentiated, non-dividing PNS glial cells. Such progenitor cells are preferably obtained from neural crest stem cells isolated from the embryonic neural crest which have undergone further differentiation. However, equivalent cells may be derived from other tissue. When PNS glial progenitor cells are placed in appropriate culture conditions they differentiate into PNS glia expressing the appropriate differentiation markers, for example, sulfatide and GFAP.

Sulfatide is a glycolipid molecule found on the surface of Schwann cells and oligodendrocytes in rats, mice, chickens and humans. The expression of sulfatide on Schwann cells is dependent upon either axonal contact or exposure to cyclic AMP or analogs thereof, such as forskolin (Mirsky, R. et al. (1990) *Development* 109:105–116). Monoclonal antibodies specific for sulfatide have been reported (Sommer, I. et al. (1981) *Dev. Biol.* 83:311–327).

Glial fibrillary acidic protein (GFAP) is an intermediate filament protein specifically expressed by astrocytes and glial cells of the CNS and by Schwann cells, the glial cells of the PNS (Jessen, K. R. et al. (1984) *J. Neurocytology* 13:923–934 and Fields, K. L. et al. (1989) *J. Neuroimmunol.* 8:311–330). Monoclonal antibodies specific for GFAP have been reported (Debus et al. (1983) *Differentiation* 25:193–203). Mouse and human GFAP genes have been cloned (Cowan, N. J. et al. (1985) *N.Y. Acad. Sci.* 455:575–582 and Bongcamrudlowss, D. et al. (1991) *Cancer Res.* 51:1553–1560, respectively). These DNA sequences are used to isolate GFAP clones from other mammalian species. These DNA sequences are then used to express the GFAP protein and monoclonal antibodies directed against various mammalian GFAPs are generated as described above for LNGFR.

As used herein, the term “factors permissive for PNS glial cell differentiation” means compounds, such as, but not limited to, protein or steroid molecules or substrates such as FN or PDL, which permit at least neural crest stem cells to become restricted to the PNS glial lineage. Such lineage-restricted progeny of neural crest stem cells include glial progenitor cells, which are at least bipotential, in that they can divide to give rise to self, as well as, more mature non-dividing PNS glial cells.

As used herein, the term “neuronal progenitor cell” refers to a cell which is intermediate between the fully differentiated neuronal cell and a precursor multipotent neural stem cell from which the fully differentiated neuronal cell develops. In general, such neuronal progenitor cells are derived

according to the methods described herein for isolating such cells from various tissues including adult and embryonic CNS and PNS tissue as well as other tissues which may potentially contain such progenitors.

As used herein, the term “PNS neuronal progenitor cell” means a cell which has differentiated from a mammalian neural crest stem cell which is committed to one or more PNS neuronal lineages and is a dividing cell but does not yet express surface or intracellular markers found on more differentiated, non-dividing PNS neuronal cells. Such progenitor cells are preferably obtained from neural crest stem cells isolated from the embryonic neural crest which have undergone further differentiation. However, equivalent cells may be derived from other tissue. When PNS neuronal progenitor cells are placed in appropriate culture conditions they differentiate into mature PNS neurons expressing the appropriate differentiation markers, for example, peripherin, neurofilament and high-polysialic acid neural cell adhesion molecule (high PSA-NCAM).

Peripherin, a 57 kDa intermediate filament protein, is expressed in adult rodents primarily in peripheral neurons. More limited expression of peripherin is found in some motoneurons of the spinal cord and brain stem and a limited group of CNS neurons. Peripherin is expressed in rat embryos primarily in neurons of peripheral ganglia and in a subset of ventral and lateral motoneurons in the spinal cord (Gorham, J. D. et al. (1990) *Dev. Brain Res.* 57:235–248). Antibodies specific for this marker have been identified in the rat (Portier, M. et al. (1983/84) *Dev. Neurosci.* 6:335–344). The DNA sequences encoding the rat peripherin gene have been cloned (Thompson, M. A. et al. (1989) *Neuron* 2:1043–1053). These DNA sequences are used to isolate DNA sequences for the peripherin gene in other mammals that are used to express the protein and generate antibodies directed against other mammalian peripherin proteins, as described above for LNGFR.

Neurofilaments are neuron-specific intermediate filament proteins. Three neurofilament (NF) proteins have been reported: NF68, a 68 kD protein also called NF-L (Light); NF160, a 160 kD protein also called NF-M (Medium); NF200, a 200 kD protein also called NF-H (Heavy). In general, there is coordinate expression of all three NF proteins in neurons. The DNA sequences encoding the rat NF200 and NF160 proteins have been cloned (Dautigny, A. et al. (1988) *Biochem. Biophys. Res. Commun.* 154:1099–1106 and Napolitano, E. W. et al. (1987) *J. Neurosci.* 7:2590–2599, respectively). All three NF protein genes have been cloned in mice and humans. Mouse NF68 nucleic acid sequences were reported in Lewis, S. A. et al. (1985) *J. Cell Biol.* 100:843–850. Mouse NF160 nucleic acid sequences were reported in Levy, E. et al. (1987) *Eur. J. Biochem.* 166:71–77. Mouse NF200 nucleic acid sequences were reported in Shneidman, P. S. et al. (1988) *Mol. Brain Res.* 4:217–231. In humans, nucleic acid sequences were reported for: NF68, Julien, J.-P. et al. (1987) *Biochem. Biophys. Acta.* 909:10–20; NF160, Myers, M. W. et al. (1987) *EMBO J.* 6:1617–1626; NF200, Lee, J. F. et al. (1988) *EMBO J.* 7:1947–1955. These DNA sequences are used to produce the protein for the production of antibodies or to isolate other mammalian NF genes and the proteins expressed and antibodies generated for any desired species, as described above for LNGFR. As used herein, the term “NF⁺” means expression of one or more of the three NF proteins.

As used herein, the term “factors permissive for PNS neuronal cell differentiation” means compounds, such as, but not limited to, protein or steroid molecules or substrates

such as FN or PDL, which permit at least a neural crest stem cell to become restricted to the PNS neuronal lineage. Such lineage-restricted progeny of neural crest stem cells include PNS neuronal progenitor cells, which are at least bipotential, in that they can divide to give rise to self, as well as, more mature, non-dividing PNS neurons.

As indicated in the examples, when neural stem cells are contacted with certain factors permissive for neuronal and glial cell differentiation, such cells differentiated into neurons, glia and a subpopulation referred to as "O" cells. As disclosed in Example 10, these O cells are, in fact, smooth muscle cells. Thus, at least some of the factors which are permissive for differentiation to neuronal and/or glial cells are also permissive for the differentiation of neural stem cells to smooth muscle cells. However, as also indicated in Example 10, there are factors which are instructive for smooth muscle cell differentiation. In this regard, the term "instructive factor" or grammatical equivalents refers to one or more factors which are capable of causing the differentiation of neural stem cells primarily to a single lineage, e.g., glial, neuronal or smooth muscle cell. Thus, a factor which is instructive for smooth muscle cell differentiation is one which causes differentiation of neural stem cells to smooth muscle cells at the expense of the differentiation of such stem cells into other lineages such as glial or neuronal cells. As indicated in Example 10, mammalian serum contains one or more factors which are instructive factors for the production of smooth muscle cells.

Having identified that mammalian serum contains one or more instructive factors for smooth muscle cell differentiation, such instructive factors can be identified by fractionating mammalian serum and adding back one or more such fractions to a neural stem cell culture to identify one or more fractions containing instructive factors for smooth muscle cell differentiation. Positive fractions can then be further fractionated and reassayed until the one or more components required for instructive differentiation to smooth muscle cells are identified.

Mammalian neural crest stem cell compositions are provided which serve as a source for neural crest cell derivatives such as neuronal and glial progenitors of the PNS which in turn are a source of PNS neurons and glia. Methods are provided for the isolation and clonal culture of neural crest stem cells, in the absence of feeder cells. In the examples provided, these methods utilize a chemically defined medium which is supplemented with chick embryo extract as a source of mitogens and survival factors. Factors present in the extract of chicken embryos allow the growth and self renewal of rat neural crest stem cells. However, media used to isolate and propagate rat neural crest stem cells can be used to isolate and propagate neural crest stem cells from other mammalian species, such as human and non-human primates, equines, felines, canines, bovines, porcines, lagomorphs, etc.

Culture conditions provided herein allow the isolation self-renewal and differentiation of mammalian neural crest stem cells and their progeny. These culture conditions may be modified to provide a means of detecting and evaluating growth factors relevant to mammalian neural crest stem cell self-renewal and the differentiation of the stem cell and its progeny. These modifications include, but are not limited to, changes in the composition of the culture medium and/or the substrate and in the specific markers used to identify either the neural crest stem cell or their differentiated derivatives.

Culture conditions are provided which allow the differentiation of mammalian neural crest stem cells into the PNS

neuronal and glial lineages in the absence of feeder cell layers. In addition to liquid culture media, these culture conditions utilize a substratum comprising fibronectin alone or in combination with poly-D-lysine. In the examples provided, human fibronectin is utilized for the culturing of rat neural crest stem cells and their progeny. Human fibronectin can be used for the culturing of neural crest stem cells isolated from avian species as well as from any mammal, as the function of the fibronectin protein is highly conserved among different species. Cells of many species have fibronectin receptors which recognize and bind to human fibronectin.

In order to isolate the subject neural crest stem cells, it is necessary to separate the stem cell from other cells in the embryo. Initially, neural crest cells are obtained from mammalian embryos.

For isolation of neural crest cells from mammalian embryos, the region containing the caudal-most 10 somites are dissected from early embryos (equivalent to gestational day 10.5 day in the rat). These trunk sections are transferred in a balanced salt solution to chilled depression slides, typically at 4° C., and treated with collagenase in an appropriate buffer solution such as Howard's Ringer's solution. After the neural tubes are free of somites and notochords, they are plated onto fibronectin (FN)-coated culture dishes to allow the neural crest cells to migrate from the neural tube. Twenty-four hours later, following removal of the tubes with a sharpened tungsten needle, the crest cells are removed from the FN-coated plate by treatment with a Trypsin solution, typically at 0.05%. The suspension of detached cells is then collected by centrifugation and plated at an appropriate density, generally 225 cells/100 mm dish in an appropriate chemically defined medium. This medium is preferentially free of serum and contains components which permit the growth and self-renewal of neural crest stem cells. The culture dishes are coated with an appropriate substratum, typically a combination of FN and poly-D-lysine (PDL).

Procedures for the identification of neural crest stem cells include incubating cultures of crest cells for a short period of time, generally 20 minutes, at room temperature, generally about 25° C., with saturating levels of antibodies specific for a particular marker, e.g., LNGFR. Excess antibody is removed by rinsing the plate with an appropriate medium, typically L15 medium (Gibco) supplemented with fresh vitamin mix and bovine serum albumin (L-15 Air). The cultures are then incubated at room temperature with a fluorochrome labelled secondary antibody, typically Phycoerythrin R-conjugated secondary antibody (TAGO) at an appropriate dilution for about 20 minutes. Excess secondary antibodies are then removed using an appropriate medium, such as L-15 Air. The plates are then covered with the chemically defined growth medium and examined with a fluorescence microscope. Individual LNGFR⁺ clones are isolated by fluorescence activated cell sorting (FACS) or, more typically, by marking the plate under the identified clone. The markings are typically made to a diameter of 3-4 mm, which generally allows for the unambiguous identification of the progeny of the founder cell at any time during an experiment. If desired, individual LNGFR⁺ clones are removed from the original plate by trypsinization with the use of cloning cylinders.

Procedures for permitting the differentiation of stem cells include the culturing of isolated stem cells in a medium permissive for differentiation to a desired lineage, such as Schwann cell differentiation (SCD) medium. Other procedures include growth of isolated stem cells on substrates capable of permitting differentiation, such as FN or FN and PDL.

Procedures for the serial subcloning of stem cells and their derivatives include the trypsinization of individual clones, as described above, followed by replating the clone on a desired substrate and culturing in a desired medium, such as a chemically defined medium suitable for maintenance of stem cells or SCD medium permissive for the differentiation of said neural crest stem cells. Crest cells may be identified following serial subcloning by live-cell labeling with an antibody directed against LNGFR, as described above.

The methods described herein provide the basis of functional assays which allow for the identification and production of cellular compositions of mammalian cells which have properties characteristic of neural crest stem cells, glial or neuronal progenitor cells or multipotent stem cell precursor of such progenitor cells. In order to isolate such cells from tissues other than embryonic neural tubes, it is necessary to separate the progenitor and/or multipotent stem cells from other cells in the tissue. The methods presented in the examples for the isolation of neural crest stem cells from neural tubes can be readily adapted for other tissues by one skilled in the art. First, a single cell suspension is made from the tissue; the method used to make this suspension will vary depending on the tissue utilized. For example, some tissues require mechanical disruption of the tissue while other tissues require digestion with proteolytic enzymes alone or in combination with mechanical disruption in order to create the single cell suspension. Tissues such as blood already exist as a single cell suspension and no further treatment is required to generate a suspension, although hypotonic lysis of red blood cells may be desirable. Once the single cell suspension is generated it may be enriched for cells expressing LNGFR or other neural cell-specific markers on their surface. One protocol for the enrichment for LNGFR⁺ cells is by incubating the cell suspension with antibodies specific for LNGFR and isolating the LNGFR⁺ cells. Enrichment for cells expressing a neural cell-specific surface marker is particularly desirable when these cells represent a small percentage (less than 5%) of the starting population. The isolation of cells which have complexed with an antibody for a neural cell-specific surface marker such as is carried out using any physical method for isolating antibody-labeled cells. Such methods include fluorescent-activated cell sorting in which case the cells, in general, are further labeled with a fluorescent secondary antibody that binds the anti-LNGFR antibody, e.g., mouse anti-LNGFR and fluorescein label goat anti-mouse IgG; panning in which case the antibody-labeled cells are incubated on a tissue-culture plate coated with a secondary antibody; Avidin-sepharose chromatography in which the anti-LNGFR antibody is biotinylated prior to incubation with the cell suspension so that the complexed cells can be recovered on an affinity matrix containing avidin (i.e., where the antibody is an antibody conjugate with one of the members of a binding pair); or by use of magnetic beads coated with an appropriate anti-antibody so that the labeled LNGFR-expressing cells can be separated from the unlabeled cells with the use of a magnet. All of the foregoing cell isolation procedures are standard published procedures that have been used previously with other antibodies and other cells.

The use of antibodies specific for neural stem cell-specific surface markers results in the isolation of multipotent neural stem cells from tissues other than embryonic neural tubes. For example, as previously indicated, LNGFR is expressed in cells of the ventricular zone throughout the embryonic central nervous system of the rat and chick. This implies that other mammalian species have a similar pattern of LNGFR

expression and studies in human with monoclonal antibodies against the human LNGFR (Loy, et al. (1990) *J. Neurosci. Res.* 27:651-654) are consistent with this expectation. Since cells from the ventricular zone (Cattaneo et al. (1991) *Trends Neurosci.* 14:338-340; Reynolds et al. (1992) *Science* 255:1707-1710) are likely to be stem cells (Hall et al. (1989) *Development* 106:619-633; Potter et al. (1990) *Development* 110:1001-1020) antibodies to neural cell-specific surface markers should prove useful in isolating multipotent neural stem cells from the central and peripheral nervous systems and from other tissue sources.

Alternatively, or in conjunction with the above immunolysis step, the cells are plated at clonal density, generally 225 cells/100 mm dish, in an appropriate chemically defined medium on a suitable substrate as described in the examples for isolation of rat neural crest stem cells. The presence of neural crest-like stem cells (e.g., a multipotent neural stem cell) is confirmed by demonstrating that a single cell can both self-renew and differentiate to members of at least the PNS neuronal and glial lineages utilizing the culture conditions described herein. Other types of multipotent neural stem cells are identified by differentiation to other cell type such as CNS neural or glial cells or their progenitors. Depending upon the source of the tissue used in the foregoing methods, multipotent neural stem cells may not be obtained. Rather, further differentiated cell types such as glial and neuronal progenitor cells may be obtained.

Transplantation assay systems described herein provide the basis of functional assays which allow for the identification of mammalian cells which have properties characteristic of neural crest stem cells, multipotent neural stem cells and/or neuronal or glial progenitor cells. Cells of interest, identified by either the in vivo or in vitro assays described above, are transplanted into mammalian hosts using standard surgical procedures. The transplanted cells and their progeny are distinguished from the host cells by the presence of species specific antigens or by the expression of an introduced marker gene. The transplanted cells and their progeny are also stained for markers of mature neurons and glia in order to examine the developmental potential of the transplanted cells. This transplantation assay provides a means to identify neural crest stem cells by their functional properties in addition to the in vitro culture assays described above.

Additionally, the transplantation of cells having characteristics of multipotent neural stem cells, neural crest stem cells or progenitors of neuronal or glial cells provides a means to investigate the therapeutic potential of these cells for neurological disorders of the PNS and CNS in animal models. Examples of PNS disorders in mice include the trembler and shiverer strains. The trembler mutation is thought to involve a defect in the structural gene for myelin basic protein (MBP). This mutation maps to the same region of chromosome 11 as does the MBP gene. This mutation results in the defective myelination of axons in the PNS. An analogous disorder is seen in humans, Charcot-Marie-Tooth syndrome, which results in progressive neuropathic muscular atrophy.

The shiverer mutation in mice results in a severe myelin deficiency throughout the CNS and a moderate hypomyelination in the PNS. Severe shivering episodes are seen 12 days after birth. An analogous disorder is seen in humans, Guillain-Barre disease, which is characterized by an acute febrile polyneuritis.

Cells having characteristics of multipotent neural stem cells, neural crest stem cells or neuronal or glial progenitors

of the PNS or CNS (identified by either in vitro or in vivo assays) are introduced into a mammal exhibiting a neurological disorder to examine the therapeutic potential of these cells. These cells are preferably isolated from a mammal having similar MHC genotypes or the host mammal is immunosuppressed using drugs such as cyclosporin A. The cells are injected into an area containing various peripheral nerves known to be effected in a particular mammal or into the spinal cord or brain for mammals which show involvement of the CNS. The cells are injected at a range of concentrations to determine the optimal concentration into the desired site. Alternatively, the cells are introduced in a plasma clot or collagen gel to prevent rapid dispersal of cells from the site of injection. The effect of this treatment on the neurological status of the model animal is noted. Desired therapeutic effects in the above mutant mice include the reduction or cessation of seizures or improved movement of lower motor extremities.

There is strong interest in identifying the multipotent neural stem cells such as the neural crest stem cell and defining culture conditions which allow the clonal propagation and differentiation of said stem cells. Having possession of a multipotent neural stem cell or a neural crest stem cell allows for identification of growth factors associated with self regeneration. In addition, there may be as yet undiscovered growth factors associated with (1) with the early steps of restriction of the stem cell to a particular lineage; (2) the prevention of such restriction; and (3) the negative control of the proliferation of the stem cell or its derivatives.

The multipotent neural stem cell, neural crest stem cell, progeny thereof or immortalized cell lines derived therefrom are useful to: (1) detect and evaluate growth factors relevant to stem cell regeneration; (2) detect and isolate ligands, such as growth factors or drugs, which bind to receptors expressed on the surface of such cells or their differentiated progeny (e.g., Glial Growth Factor (GGF), Heregulin and Neu Differentiation Factor (NDF)); (3) provide a source of cells which express or secrete growth factors specific to multipotent neural stem cells; (4) detect and evaluate other growth factors relevant to differentiation of stem cell derivatives, such as neurons and glia; (5) produce various neural stem cell derivatives, including both the progenitors and mature cells of a given lineage and (6) provide a source of cells useful for treating neurological diseases of the PNS and CNS in model animal systems and in humans. The culture conditions used herein allow for the growth and differentiation of stem cells in vitro and provide a functional assay whereby mammalian tissues can be assayed for the presence of cells having the characteristics of neural stem cells. The transplantation assay described herein also provides a functional assay whereby mammalian neural stem cells may be identified.

As indicated in the examples, neural crest stem cells have been passaged for at least six-ten generations in culture. Although it may be unnecessary to immortalize those or other multipotent neural stem cell lines or progenitor cell lines obtained by the methods described herein, once a cell line has been obtained it may be immortalized to yield a continuously growing cell line useful for screening trophic or differentiation factors or for developing experimental transplantation therapies in animals. Such immortalization can be obtained in multipotent neural stem cells or progenitors of glial and neuronal cells by genetic modification of such cells to introduce an immortalizing gene.

Examples of immortalizing genes include: (1) nuclear oncogenes such as v-myc, N-myc, T antigen and Ewing's sarcoma oncogene (Fredericksen et al. (1988) *Neuron*

1:439-448; Bartlett, P. et al. (1988) *Proc. Natl. Acad. Sci. USA* 85:3255-3259, and Snyder, E. Y. et al. (1992) *Cell* 68:33-51), (2) cytoplasmic oncogenes such as bcr-abl and neurofibromin (Solomon, E. et al. (1991) *Science* 254:1153-1160), (3) membrane oncogenes such as neu and ret (Aaronson, A. S. A. (1991) *Science* 254:1153-1161), (4) tumor suppressor genes such as mutant p53 and mutant Rb (retinoblastoma) (Weinberg, R. A. (1991) *Science* 254:1138-1146), and (5) other immortalizing genes such as Notch dominant negative (Coffman, C. R. et al. (1993) *Cell* 23:659-671). Particularly preferred oncogenes include v-myc and the SV40 T antigen.

Foreign (heterologous) nucleic acid may be introduced or transfected into multipotent neural stem cells or their progeny. A multipotent neural stem cell or its progeny which harbors foreign DNA is said to be a genetically-engineered cell. The foreign DNA may be introduced using a variety of techniques. In a preferred embodiment, foreign DNA is introduced into multipotent neural stem cells using the technique of retroviral transfection. Recombinant retroviruses harboring the gene(s) of interest are used to introduce marker genes, such as the *E. coli* β -galactosidase (lacZ) gene, or oncogenes. The recombinant retroviruses are produced in packaging cell lines to produce culture supernatants having a high titer of virus particles (generally 10^5 to 10^6 pfu/ml). The recombinant viral particles are used to infect cultures of the neural stem cells or their progeny by incubating the cell cultures with medium containing the viral particles and 8 μ g/ml polybrene for three hours. Following retroviral infection, the cells are rinsed and cultured in standard medium. The infected cells are then analyzed for the uptake and expression of the foreign DNA. The cells may be subjected to selective conditions which select for cells that have taken up and expressed a selectable marker gene.

In another preferred embodiment, the foreign DNA is introduced using the technique of calcium-phosphate-mediated transfection. A calcium-phosphate precipitate containing DNA encoding the gene(s) of interest is prepared using the technique of Wigler et al. (1979) *Proc. Natl. Acad. Sci. USA* 76:1373-1376. Cultures of the neural stem cells or their progeny are established in tissue culture dishes. Twenty four hours after plating the cells, the calcium phosphate precipitate containing approximately 20 μ g/ml of the foreign DNA is added. The cells are incubated at room temperature for 20 minutes. Tissue culture medium containing 30 μ M chloroquine is added and the cells are incubated overnight at 37° C. Following transfection, the cells are analyzed for the uptake and expression of the foreign DNA. The cells may be subjected to selection conditions which select for cells that have taken up and expressed a selectable marker gene.

The following is presented by way of example and is not to be construed as a limitation on the scope of the invention. Further, all references referred to herein are expressly incorporated by reference.

EXAMPLE 1

Preparation of Neural Crest Cells

For a given preparation 5-10 timed pregnant female Sprague-Dawley rats (Simonson Laboratories, Gilroy, Calif.) were killed by CO₂ asphyxiation. Embryos were removed and placed into Hank's Balanced Salt Solution (HBSS) (Gibco, Grand Island, N.Y.) at 4° C. for 2-4 hours. Under a dissecting microscope, at room temperature, a block of tissue from a region corresponding to approximately the

caudal most 10 somites was dissected from each embryo using an L-shaped electrolytically sharpened tungsten needle. Trunk sections were transferred in HBSS into one well of a 3 well depression slide that had been chilled to 4° C. Trunk sections were treated with collagenase (152 units/mg) (Worthington Biochemical, Freehold, N. J.) made to a concentration of 0.75 mg/ml in Howard's Ringer's solution (per 1 liter of dH₂O: NaCl 7.2 g; CaCl₂ 0.17 g; KCl 0.37 g) and sterilized, by passage through a 0.22 µm filter prior to use. The collagenase solution was exchanged at least 3 times and with each exchange the trunk sections were vigorously triturated by passage through a pasteur pipet. After incubation at 37° C. for 20 minutes in humidified CO₂ atmosphere, the trunk sections were triturated very gently until most of the neural tubes were free and clean of somites and notochords. The collagenase solution was quenched by repeated exchanges with cold complete medium (described below). The neural tubes were plated onto fibronectin-coated (substrate preparation is described below) 60 mm tissue culture dishes (Corning, Corning, N.Y.) that had been rinsed with complete medium. After a 30 minute incubation to allow the neural tubes to attach, dishes were flooded with 5 ml of medium. After a 24 hour culture period, using an L-shaped electrolytically sharpened tungsten needle and an inverted phase contrast microscope equipped with a 4× objective lens, each neural tube was carefully scraped away from the neural crest cells that had migrated onto the substrate. Crest cells were removed by a 2 minute 37° C. treatment with 0.05% Trypsin solution (Gibco). The cells were centrifuged for 4 minutes at 2000 r.p.m. and the pellet was resuspended into 1 ml of fresh complete medium. Typically the cells were plated at a density of 225 cells/100 mm dish.

Substrate Preparation

A. Fibronectin (FN) Substrate

Tissue culture dishes were coated with human plasma fibronectin (New York Blood Center, New York, N.Y.) in the following way. Lyophilized fibronectin was resuspended in sterile distilled water (dH₂O) to a concentration of 10 mg/ml and stored at -80° C. until used. The fibronectin stock was diluted to a concentration of 250 mg/ml in Dulbecco's phosphate buffered saline (D-PBS) (Gibco). The fibronectin solution was then applied to tissue culture dishes and immediately withdrawn.

B. Poly-D-Lysine (PDL) and FN Substrate

Sterile poly-D-Lysine (PDL) was dissolved in dH₂O to a concentration of 0.5 mg/ml. The PDL solution was applied to tissue culture plates and immediately withdrawn. The plates were allowed to dry at room temperature, rinsed with 5 ml of dH₂ and allowed to dry again. Fibronectin was then applied, as described above, over the PDL.

EXAMPLE 2

Development of a Defined Medium for the Growth of Rat Neural Crest Stem Cells

A serum-free, chemically defined basal medium was developed based on the formulations of several existing defined media. This basal medium consists of L15-CO₂ formulated as described by Hawrot, E. et al. (1979) *Methods in Enzymology* 58:574-583 supplemented with additives described by Bottenstein, J. E. et al. (1979) *Proc. Natl. Acad. Sci. USA* 76:514-517 and further supplemented with the additives described by Sieber-Blum, M. et al. (1985) *Exp. Cell Res.* 158:267-272. The final recipe is given here: to L15-CO₂ add, 100 µg/ml transferrin (Calbiochem, San Diego, Calif.), 5 µg/ml insulin (Sigma, St. Louis, Mo.), 16

µg/ml putrescine (Sigma), 20 nM progesterone (Sigma), 30 nM selenious acid (Sigma), 1 mg/ml bovine serum albumin, crystallized (Gibco), 39 pg/ml dexamethasone (Sigma), 35 ng/ml retinoic acid (Sigma), 5 µg/ml α-d, 1-tocopherol (Sigma), 63 µg/ml p-hydroxybutyrate (Sigma), 25 ng/ml cobalt chloride (Sigma), 1 µg/ml biotin (Sigma), 10 ng/ml oleic acid (Sigma), 3.6 mg/ml glycerol, 100 ng/ml α-melanocyte stimulating hormone (Sigma), 10 ng/ml prostaglandin E₁ (Sigma), 67.5 ng/ml triiodothyronine (Aldrich Chemical Company, Milwaukee, Wisc.), 100 ng/ml epidermal growth factor (Upstate Biotechnology, Inc., Lake Placid, N.Y.), 4 ng/ml bFGF (UBI), and 20 ng/ml 2.55 NGF (UBI).

To allow the growth and regeneration of neural crest stem cells in feeder cell-independent cultures, it was necessary to supplement the basal medium with 10% chick embryo extract (CEE). This supplemented medium is termed complete medium.

CEE is prepared as follows: chicken eggs were incubated for 11 days at 38° C. in a humidified atmosphere. Eggs were washed and the embryos were removed, and placed into a petri dish containing sterile Minimal Essential Medium (MEM with Glutamine and Earle's salts) (Gibco) at 4° C. Approximately 10 embryos each were macerated by passage through a 30 ml syringe into a 50 ml test tube (Corning). This typically produced 25 ml of volume. To each 25 ml was added 25 ml of MEM. The tubes were rocked at 4° C. for 1 hour. Sterile hyaluronidase (1 mg/25 g of embryo) (Sigma) was added and the mixture was centrifuged for 6 hours at 30,000 g. The supernatant was collected, passed first through a 0.45 µm filter, then through a 0.22 µm filter and stored at -80° C. until used.

At the low cell densities necessary for survival and proliferation of individual neural crest cells, either fetal calf serum (FCS, JR Scientific) or CEE was required, in addition to the basal medium, for clone formation. When FCS was used to supplement the medium, it was heat inactivated by treatment at 55° C. for 30 minutes. FCS was stored at -20° C. and passed through a 0.22 µm filter prior to use.

CEE is preferred as a supplement, as in the presence of FCS, most of the cells derived from the neural crest exhibit a flattened, fibroblastic morphology and expression of LNGFR is extinguished. In the absence of both FCS and CEE, clone formation from neural crest cells was greatly attenuated.

EXAMPLE 3

Isolation and Cloning of Multipotent Rat Neural Crest Cells

A. Identification of Antibody Markers Expressed by Neural Crest Cells

In order to identify and isolate rat neural crest cells, it was necessary to identify antibody markers that could be used to recognize these cells. When E10.5 neural tubes were explanted onto a fibronectin (FN) substratum, many of the neural crest cells that emigrated from the neural tubes over the next 24 hours expressed the low-affinity NGF receptor (LNGFR), recognized by monoclonal antibodies 192-Ig and 217c. The outgrowth of neural crest cells from the dorsal side of the explanted neural tube following 24 hours growth in culture is shown in FIG. 1, panel A. FIG. 1, panel B shows the expression of LNGFR (green fluorescence) and nestin (red fluorescence) in neural crest cells.

Neural crest cells were labeled with antibodies as follows: For cell surface antigens, such as LNGFR, it was possible to

label the living cells in culture. The cultures were incubated with primary antibody solution for 20 minutes at room temperature. The cultures were washed twice with L15 medium (Gibco) supplemented with 1:1:2, fresh vitamin mix (FVM) (Hawrot, E. et al. (1979), *ibid*), and 1 mg/ml bovine serum albumin (L15 Air). The cultures were then incubated for 20 minutes at room temperature with Phycoerythrin R conjugated secondary antibody (TAGO) at a dilution of 1:200 in L-15 Air. The cultures were then rinsed twice with L-15 Air and placed back in their original medium and examined with a fluorescence microscope. Rabbit anti-LNGFR antiserum (Weskamp, G. et al. (1991) *Neuron* 6:649–663) was a kind gift of Gisela Weskamp, University of California, San Francisco and was used at a 1:1000 dilution. Monoclonal anti-NCAM antibody 5A5 (Dodd, J. et al. (1988) *Neuron* 1:105–116) and monoclonal anti-sulfatide antibody O₄ (Sommer, I. et al. (1981) *Dev. Biol.* 83:311–327) were obtained as hybridoma cells from the Developmental Studies Hybridoma Bank (Johns Hopkins University, Baltimore, Md.) and prepared as described by the provider.

In order to label cells with antibodies directed against intracellular proteins, it was necessary to fix and permeabilize the cells prior to labeling. For most of the immunocytochemistry, formaldehyde fixation was done. Formaldehyde solution 37% was diluted 1:10 into S-MEM with 1 mM HEPES buffer (Gibco). Culture were treated for 10 minutes at room temperature with the 3.7% formaldehyde solution and then rinsed 3 times with D-PBS (Gibco).

For some intermediate filament proteins (NF and GFAP) formaldehyde fixation was not possible. Cultures were fixed by treatment with a solution of 95% ethanol and 5% glacial acetic acid at –20° C. for 20 minutes.

For the staining of cytoplasmic antigens, fixed cells were first treated with a blocking solution comprising D-PBS, 0.1% Tween-20 (Bio-Rad Laboratories, Richmond, Calif.) and 10% heat inactivated normal goat serum (NGS) for 15 minutes at room temperature. Primary antibodies were diluted with a solution of D-PBS, 0.1% Tween-20 and 5% NGS. The fixed cells were incubated overnight at 4° C. in primary antibody solution then rinsed twice with DPBS, 0.05% Tween-20. Fluorescent secondary antibodies were diluted with D-PBS, 1% NGS and applied to cells for 1 hour at room temperature. The cells were rinsed twice with D-PBS, 0.05% Tween-20. To prevent photobleaching, a solution of 8 mg/ml N-propyl gallate in glycerol was placed over the stained cells prior to fluorescence microscopy.

Mouse monoclonal anti-GFAP, G-A-5 (Debus et al. (1983) *Differentiation* 25:193–203) was purchased from Sigma and used at a 1:100 dilution. Mouse monoclonal anti-NF200, SMI39 was purchased from Sternberger Monoclonals Inc., Baltimore, Md. and used at a 1:100 dilution. SMI39 reactivity is equivalent to the 06–53 monoclonal antibody described by Sternberger, L. A. et al. (1983) *Proc. Natl. Acad. Sci. USA* 80:6126–6130. Purified rabbit antibodies to peripherin (preparation 199–6) was obtained from Dr. Linda Parysek, University of Cincinnati, Ohio and was used at a dilution of 1:500.

Flow-cytometric analysis indicated that greater than 70% of the neural crest cells show some LNGFR immunoreactivity (FIG. 1, panel D). Approximately 25% of the neural crest cells expressed high levels of LNGFR. In some experiments, neural crest cells expressing high levels of LNGFR were further purified by labeling with 192-Ig (anti-LNGFR) and fluorescence-activated cell sorting (FACS). For single cell analysis, however, it proved more convenient

to plate the bulk neural crest cell population at clonal density, and then subsequently identify LNGFR-positive cells by live cell-labeling with 192-Ig.

Most or all of the neural crest cells also expressed nestin, an intermediate filament protein found in CNS neuroepithelial cells. An individual neural crest cell co-expressing both nestin and LNGFR is shown in FIG. 2, panels A–C. Panel A shows the individual neural crest cell in phase contrast. Panels B and C show this cell following staining with both anti-LNGFR (panel B) and anti-nestin (panel C). FIG. 2, panels D–F show that the clonal progeny of this nestin⁺, LNGFR⁺ neural crest cell also co-express nestin and LNGFR.

B. Cloning of Multipotent Neural Crest Cells

To define the developmental potential of individual neural crest cells, conditions were established that permit the growth of these cells in clonal culture. FIG. 3 provides a flow chart depicting the following cell cloning experiments. In FIG. 3, plating medium refers to the complete medium, described above and differentiation medium refers to SCD medium, described below. Using an FCS-free, CEE-containing medium (complete or plating medium), single neural crest cells (FIG. 4, panel A, phase contrast and panel B, LNGFR staining) were plated on a FN/PDL substratum and allowed to proliferate and differentiate. After 9–14 days, many of the clones founded by single neural crest cells were large and contained cells with a neuronal morphology (FIG. 4, panel C, phase contrast). Quantification indicated that >60% of the clones contained a mixture of neuronal and non-neuronal cells (see below). These neuronal cells could be labeled by antibodies to pan-neuronal markers such as neurofilament (FIG. 4, panel E, anti-NF160 staining) and high-polysialyic acid (PSA) NCAM (FIG. 4, panel D, anti-NCAM staining), as well as by an antibody to peripherin, an intermediate filament protein that is preferentially expressed by peripheral nervous system (PNS) neurons (FIG. 4, panel F). Importantly, these neurons did not express either nestin or LNGFR, indicating that they have lost the two markers that characterize the undifferentiated neural crest cell.

The neuron-containing clones also contained non-neuronal cells. These cells continued to express LNGFR and nestin, in contrast to the neurons, and displayed an elongated morphology characteristic of Schwann cells. While immature Schwann cells are known to express both LNGFR and nestin, these markers are insufficient to identify Schwann cells in this system since they are expressed by the neural crest precursor cell as well. Expression of more definitive Schwann cell markers was elicited by transferring the cells into a medium known to enhance Schwann cell differentiation. This medium, called Schwann cell differentiation (SCD) medium, contained both 10% FCS and 5 μM forskolin, an activator of adenylate cyclase.

FIG. 5 shows the expression of a Schwann cell phenotype by neural crest-derived glia. Clones plated initially on FN were allowed to grow for a week in complete medium, then transferred into SCD medium and allowed to grow for another 1–2 weeks prior to fixation and immunocytochemistry. Cells of two morphologies, one elongated and the other flattened can be seen in phase contrast (Panels A and D). To demonstrate concordant expression of three markers, LNGFR, O₄ and GFAP, two different double-labeling experiments were performed. Living cells were surface-labeled with monoclonal anti-LNGFR 192IgG (Panel B) and monoclonal O₄ IgM (Panel C) and postfixed. In parallel, other cells from the same clone were first surface-labeled with O₄ and then fixed with acid-ethanol, permeabilized and stained with anti-GFAP (IgG). Note that LNGFR⁺ cells (Panel B) are O₄⁺

and that most or all of the O_4^+ cells are also GFAP⁺ (Panels E and F). The quality of the O_4 staining in (Panel E) appears different from that in (Panel C) because a redistribution of the antigen occurs following acid-ethanol fixation. In Panel C, the flattened O_4^+ cells are more weakly stained for LNGFR (Panel B). Such flattening is indicative of myelination, and is consistent with the fact that Schwann cells undergoing myelination down-regulate LNGFR and up-regulate O_4 .

Following 5×10 days in SCD medium, most or all of the non-neuronal cells in the clones expressed glial fibrillary acidic protein (GFAP), an intermediate filament specific to glial cells, and sulfatide, a cell-surface glycolipid recognized by the monoclonal antibody O_4 . Triple-labeling of such "mature" clones with polyclonal anti-peripherin and monoclonal O_4 and anti-GFAP antibodies revealed that sulfatide and GFAP were not expressed by the peripherin-positive neurons and that these two glial markers were coincident in the non-neuronal cell population (FIG. 6). FIG. 6 shows a clone from a single founder cell in phase contrast (Panel A) which expresses LNGFR (Panel B). This clone was allowed to proliferate and differentiate in complete medium (containing CEE and lacking serum) and then transferred into SCD medium (containing serum and forskolin). After approximately 10 days, the culture was fixed and triple-labeled with rabbit anti-peripherin (Panels C and D, in green/yellow), anti-GFAP (IgG) (Panel C, in red) and O_4 (IgM) (Panel D, blue). Panels C and D are two separate fields from the same clone.

Although GFAP is expressed by astrocytes and sulfatide is expressed by oligodendrocytes in the CNS, the co-expression of these two markers in the same cell is unique to peripheral glial cells (Jessen, K. R. et al. (1990) *Devel.* 109:91–103 and Mirsky, R. et al. (1990) *Devel.* 109:105–116).

Therefore, these data indicate that single neural crest cells expressing nestin and LNGFR are able to give rise to clones of differentiated cells containing both peripheral neurons and glia. Differentiation to the neuronal phenotype involves both the loss of LNGFR and nestin expression, and the gain of neuronal markers such as neurofilament, high PSA-NCAM and peripherin. On the other hand, in the glial lineage LNGFR and nestin expression persist, and additional glial markers (GFAP and O_4) are acquired. All clones that produced neurons and glia also produced at least one other cell type that did not express any of the differentiation markers tested; the identity of these cells is unknown. Taken together, these data establish the multipotency of the rat neural crest cell identified and isolated by virtue of co-expression of LNGFR and nestin.

EXAMPLE 4

Self-renewal of Multipotent Neural Crest Cells in vitro

After 10 days in culture in medium supplemented with 10% CEE and on a FN/PDL substrate, all of the neural crest cell clones that contained neurons also contained non-neuronal cells expressing LNGFR and nestin (as described above). In order to determine whether these cells were immature glia, or multipotent neural crest cells that had undergone self-renewal, serial subcloning experiments were performed. FIG. 7 provides a flow chart summarizing these serial subcloning experiments. In FIG. 7, "plating medium" refers to complete medium containing CEE and lacking FCS and "differentiation medium" refers to SCD medium containing FCS and forskolin.

For serial sub-cloning experiments, clones were harvested and replated as follows. The primary clones were examined microscopically to ensure that there were no impinging colonies and that the whole clone fits within the inscribed circle. Using sterile technique throughout the procedure, glass cloning cylinders (3 mm id.) were coated on one end with silicone grease (Dow Corning) and placed about the primary clone so that the grease formed a seal through which medium could not pass. The cells were removed from the cylinder by first treating them with 100 ml of 0.05% Trypsin solution (Gibco) for 3 minutes at 37° C. in a humidified 5% CO₂ incubator. At room temperature 70 μl of the trypsin solution was removed and replaced with 70 μl of complete medium. The cells were resuspended into the 100 μl volume by vigorous trituration through a pipet tip and the whole volume was diluted into 5 ml of complete medium. The 5 ml was then plated onto 1 or 2 60 mm dishes which were placed in a humidified 5% CO₂ incubator for 2 hours at which time the medium was exchanged for fresh complete medium. Single founder cells were then identified and allowed to grow into secondary clones as described below.

Primary clones founded by LNGFR-positive progenitor cells were allowed to grow for 6 days (FIG. 8, Panel A) on a PDL/FN substrate. At this time, clones containing LNGFR-positive cells were identified by live cell surface labeling, and these clones were then removed from their original plates by trypsinization, as described above. The dissociated cells were then replated at clonal density under the same culture conditions as their founder cells. Individual secondary founder cells were identified by labeling live cells with 192-Ig and their positions marked (FIG. 8, Panels B and B' show two individual secondary founder cells; Panels C and C' show the clonal progeny of these individual cells at day 17). Both non-neuronal, neurite bearing cells are visible in the clones (FIG. 8, panels C and C').

A clone derived from secondary founder cells, such as that shown in FIG. 8, was transferred into SCD medium to allow the expression of Schwann cell markers. After approximately 10 days, the subclone was fixed, and double-labeled for NF160 and GFAP (FIG. 9, Panel A shows the clone in phase contrast; Panel B shows labeling with anti-NF160; Panel C shows labeling with anti-GFAP). The apparent labeling of neurons in panel C is an artifact due to bleed-through into the fluorescein channel of the Texas Red fluorochrome used on the goat anti-rabbit secondary antibody in panel B.

Additionally, following 10 days of secondary culture, living subclones were scored visually for the presence of neurons and glia by double labeling with 192-Ig (anti-LNGFR) and 5A5, a monoclonal antibody to high PSA-NCAM.

Single neural crest cells isolated from primary clones were able to proliferate and generate clones containing both neurons and non-neuronal cells, probably glia. Quantitative analysis of clones derived from 16 different primary and 151 secondary founders after ten days in plating medium indicated that over 30% of the total secondary founder cells gave rise to clones containing neurons (N), glia (G) and other (O) cells (Table I, N+G+O). Of the remaining 70% of the founder cells, however, almost 50% failed to form clones and died; thus of the clonogenic (i.e., surviving) founders, 54% were of the N+G+O type (Table I). To confirm that these mixed clones indeed contained glia or glial progenitors, they were transferred to SCD medium and allowed to develop for an additional 7 days, then fixed and double-stained for neurofilament and GFAP expression. As was the case for the primary clones, this treatment caused

expression of GFAP in a high proportion of non-neuronal cells in the clones (FIG. 9), confirming the presence of glia. These data indicate that primary neural crest cells are able to give rise at high frequency to progeny cells retaining the multipotency of their progenitors, indicative of self renewal. However, in several cases secondary clones containing only neurons were found (Table I, N only), and many of the secondary clones contained glia and other cells but not neurons (Table I, G+O). This observation suggests that in addition to self-renewal, proliferating neural crest cells may undergo lineage restriction in vitro as well to give rise to glial or neuronal progenitor cells which are characterized by the capacity to divide and self-renew but are restricted to either the neuronal or glial lineage.

TABLE I

Primary Clone ID	# of 2° Founders	Sub-Clone Phenotype total#(%)				No clone found
		N only	N + G + O	G + O	O	
1.1	21	0	15 (71)	0	0	6 (29)
1.18	6	0	1 (17)	1 (17)	2 (33)	2 (33)
1.24	5	1 (20)	0	1 (20)	2 (40)	1 (20)
2.6	7	0	0	1 (14)	1 (14)	5 (72)
2.18	7	0	0	1 (14)	0	6 (86)
3.14	20	0	2 (10)	4 (20)	0	14 (70)
3.18	4	0	1 (25)	0	0	3 (75)
4.5	1	0	1 (100)	0	0	0
4.8	9	0	0	1 (11)	2 (22)	6 (67)
4.14	10	0	2 (20)	3 (30)	1 (10)	4 (40)
5.2	15	1 (7)	8 (53)	0	0	6 (40)
6.1	13	0	2 (15)	2 (15)	0	9 (70)
6.2	17	1 (6)	2 (12)	4 (24)	0	10 (58)
6.17	2	0	1 (50)	0	0	1 (50)
8.2	5	0	4 (80)	0	0	1 (20)
8.5	9	0	4 (44)	0	0	5 (56)
Mean ± s.e.m.						
% total founders		2.1 ± 1.3	31 ± 7.9	10 ± 2.6	7.4 ± 3.3	49 ± 6
% clonogenic founders		3.1 ± 1.8	54 ± 11	29 ± 8	15 ± 6	

EXAMPLE 5

Substrate Composition Influences the Developmental Fate of Multipotent Neural Crest Cells

The foregoing experiments indicate that neural crest cells grown on a PDL/FN substrate generate clones containing both peripheral neurons and glia. When the same cell population is grown at clonal density on a substrate containing FN only, the resulting clones contain glia and "other" cells but never neurons (FIGS. 10 and 11, Panels D,E,F). FIG. 10 provides a flow chart summarizing the following experiments which demonstrate the substrate effect on the fate of mammalian neural crest cells. FIG. 11 shows the immunoreactivity of cells stained for various markers.

On FN alone, G+O clones are obtained containing non-neuronal cells expressing high levels of LNGFR immunoreactivity, but neither NCAM⁺ nor neurite-bearing cells (FIG. 11, panels E,F). By contrast on PDL/FN, the clones contain both LNGFR⁺, NCAM non-neuronal crest cells and LNGFR, NCAM⁺ neurons (FIG. 11, panels B,C). Quantification indicated that on FN alone, 70–80% of the clones are of the G+O phenotype and none of the N+G+O phenotype (FIG. 12, panel A), whereas on PDL/FN 60% of the clones are of the N+C+O and only 20% are of the GAO

phenotype (FIG. 12, panel B). These data indicate that the composition of the substrate affects the phenotype of neural crest cells that develop in culture.

To rule out the possibility that the foregoing results could be explained simply by the failure of neurogenic crest cells to adhere and survive on a FN substrate, a different experiment was performed in which all the crest cells were initially cloned on a FN substrate.

FIG. 13 provides a flow chart summarizing these experiments. These experiments were performed to demonstrate that differences in attachment and/or survival do not account for differences in eventual clone composition. Subsequently, one group of cells was exposed to PDL as an overlay in liquid media (0.05 mg/ml) after 48 hrs, while a sister culture

was retained on FN alone as a control (FIG. 13). Clones expressing LNGFR were identified by live cell surface labeling at the time of the PDL overlay and the development of only LNGFR⁺ clones was further monitored. After two weeks, the cultures were transferred to SCD medium for an additional 10 days of culture, and their phenotypes then scored as previously described.

By contrast to clones maintained on FN, where no neurons developed, many of the clones exposed to a PDL overlay contained neurons at the end of the culture period (FIG. 14, panel A). Moreover, virtually none of the clones were of the G+O phenotype after the PDL overlay. These data indicate that an overlay of PDL is able to alter the differentiation of neural crest cells even if they are initially plated on an FN substrate. Moreover, they suggest that at least some of the N+G+O clones derived by conversion of founder cells that would have produced G+O clones on FN. However, because of the increased cytotoxicity obtained from the PDL overlay, it was not possible to rule out the possibility that many of the cells that would have produced G+O clones simply died. To address this issue, the PDL overlay was performed on a parallel set of cultures at day 5 rather than at 48 hrs. Under these conditions, virtually all of the LNGFR⁺ clones survived and differentiated. 60% of these clones contained neurons, whereas 35% contained

GAO (FIG. 14, panel B). By contrast, greater than 90% of the clones maintained on FN developed to a G+O phenotype. Since little or no clone death was obtained under these conditions, and since a majority of the clones contained neurons following the PDL overlay at day 5, these data suggest that PDL converts presumptive G+O clones into N+G+O clones. However the fact that 35% of the clones became G+O following PDL overlay at days, whereas virtually none did so when the overlay was performed at 48 hrs (FIG. 14, compare G+O, hatched bars, in panels A and B), suggests that some clones might become resistant to the effect of PDL between 48 hrs and days.

EXAMPLE 6

Substrate Influences Latent Developmental Potential of Neural Crest Cells

To demonstrate more directly that the substrate can alter the developmental fate of neural crest cells, a serial sub-cloning experiment was performed. Clones were established on FN, and after 5 days the progeny of each clone were subdivided and cloned onto both FN and PDL/FN substrates. Following 10 days of culture in standard medium, the clones were shifted to SCD medium for an additional week to ten days and then fixed, stained and scored for the presence of neurons and Schwann cells. Five of seven primary clones founded on FN gave rise to secondary clones containing neurons when replated onto a PDL/FN substrate at days (Table II). On average, $57 \pm 17\%$ of the secondary clones contained neurons. By contrast, none of the sister secondary clones replated onto FN contained neurons (Table II). These data confirm that the PDL/FN substrate is able to alter the fate of neural crest cell clones initially grown on FN. They also reveal that the "neurogenic potential" of neural crest cells is retained, at least for a period of time, on FN even though overt neuronal differentiation is not observed. This suggested that FN is non-permissive for overt neuronal differentiation under these culture conditions. In support of this idea, when primary clones established on PDL/FN were replated onto FN, none of the secondary clones contained neurons, whereas 100% (5/5) of the primary clones gave rise to neuron-containing secondary clones when replated onto PDL/FN (Table II). Moreover, on average $93 \pm 7\%$ of the secondary clones derived from each primary clone contained neurons on PDL/FN, indicating that most or all of the clonogenic secondary crest cells retained neurogenic potential under these conditions.

While this experiment indicated that at least some neural crest clones retain neurogenic potential on FM, not all clones exhibited this capacity. This could indicate a heterogeneity in the clonogenic founder cells that grow on FN, or it could indicate a progressive loss of neurogenic potential with time in culture on FM. To address this issue, a second experiment was performed in which primary clones were replated at day 8 rather than at day 5. In this case, a more dramatic difference was observed between primary clones established on FM versus on PDL/FN. Only 1/6 primary FM clones replated at day 8 gave rise to any secondary clones containing neurons on PDL/FN, and in this one case only 17% of the secondary clones contained neurons (Table II). By contrast, 6/6 primary PDL/FN clones gave rise to neuron-containing secondary clones when replated on PDL/FN at day 8, and $52 \pm 7\%$ of these secondary clones contained neurons (Table II). These data suggest that neurogenic potential is gradually lost by neural crest cells cultured on FM, but retained to a much greater extent by the same cells grown on PDL/FN. Thus the composition of the substrate

influences not only the overt differentiation of the neural crest cells, but also their ability to maintain a latent developmental potential over multiple cell generations.

TABLE II

%	% Neuronal					
	FN		pDL/FN			
1° Substrate						
2° Substrate	FN	pDL/FN	FN	pDL/FN	Neuronal	
Day 5 Replating	0/7	5/7	57 ± 17	0/5	5/5	93 ± 7
Day 8 Replating	0/6	1/6	17	0/6	6/6	52 ± 7

EXAMPLE 7

Identification of Neural Crest Stem Cells by Transplantation

Neural crest stem cells are identified by two general criteria: by their antigenic phenotype, and by their functional properties. These functional properties may be assessed in culture (in vitro), as described above, or they may be assessed in an animal (in vivo). The above examples described how the self-renewal and differentiation of neural crest stem cells can be assayed in vitro, using clonal cell cultures. However, these properties may also be determined by transplanting neural crest cells into a suitable animal host. Such an assay requires a means of delivering the cells and of identifying the transplanted cells and their progeny so as to distinguish them from cells of the host animal. Using standard techniques, it is possible to deliver neural crest cells to a developing mammalian or avian embryo or to any tissue or compartment of the adult animal (e.g., brain, peritoneal cavity, etc.).

For example, neural crest cell cultures are prepared as described earlier. After a suitable period in primary or secondary culture, neural crest cells are identified by live cell-labeling with antibodies to LNGFR, and removed from the plate using trypsin and a cloning cylinder, as described in previous examples. The cells are diluted into serum-containing medium to inhibit the trypsin, centrifuged and resuspended to a concentration of 10^6 – 10^7 cells per milliliter. The cells are maintained in a viable state prior to injection by applying them in small drops (ca. 10 μ l each) to a 35 mm petri dish, and evaporation is prevented by overlaying the droplets with light mineral oil. The cells are kept cold by keeping the petri dishes on ice. For injections into mouse embryos, pregnant mothers at embryonic day 8.5–9.0 are anaesthetized and their uterus exposed by an incision into the abdomen. Neural crest cells are drawn into a sharpened glass micropipette (with a sealed tip and hole in the side to prevent clogging during penetration of tissues) by gentle suction. The pipette is inserted into the lower third of the deciduum and a volume of approximately 0.5 μ l is expelled containing approximately 1000 cells. The micropipette is withdrawn and the incision is sutured shut. After an additional 3–4 days, the mother is sacrificed, and individual embryos are removed, fixed and analyzed for the presence and phenotype of cells derived from the injected neural crest cells.

To identify the progeny of the injected cells, it is necessary to have a means of distinguishing them from surrounding cells of the host embryo. This may be done as follows: rat neural crest cells are injected into a mouse embryo

(following suitable immunosuppression of the mother or using a genetically immunodeficient strain such as the SCID strain of mice), the injected cells are identified by endogenous markers such as Thyl or major histocompatibility complex (MHC) antigens using monoclonal antibodies specific for the rat Thyl or MHC antigens. Alternatively, an exogenous genetic marker is introduced into the cells prior to their transplantation as a means of providing a marker on or in the injected cells. This is as follows: neural crest cells in culture are incubated with a suspension of replication-defective, helper-free retrovirus particles harboring the lacZ gene, at a titer of 10^5 – 10^6 pfu/ml in the presence of 8 μ l/ml polybrene for four hours. The cells are then washed several times with fresh medium and prepared for injection as described above. The harvested embryos are then assayed for expression of β -galactosidase by whole mount staining according to standard procedures. The blue cells (indicating expression of the lacZ gene) will correspond to the progeny of the injected neural crest cells. This procedure can be applied to any tissue or any stage of development in any animal suitable for transplantation studies. Following whole-mount staining, embryos bearing positive cells are embedded in freezing medium and sectioned at 10–20 μ m on a cryostat. Sections containing blue cells are selected, and then counterstained for markers of mature neurons and glia using specific antibodies, according to standard techniques, and immunoperoxidase or alkalinephosphatase histochemistry. The identification of lacZ+ (blue) cells expressing neuronal or glial markers indicates that the progeny of the injected neural crest cells have differentiated appropriately. Thus, this technique provides a means of identifying mammalian neural crest stem cells through transplantation studies to reveal the function of said stem cells.

EXAMPLE 8

Genetic-Engineering of Neural Crest Stem Cells (NCSCs)

A. Retroviral infection of NCSCs

In this method, NCSCs are infected with a replication-incompetent, recombinant retrovirus harboring the foreign gene of interest. This foreign gene is under the control of the long terminal repeats (LTRs) of the retrovirus, in this case a Moloney Murine Leukemia Virus (MoMuLV) (Cepko et al. (1984) *Cell* 37:1053–1062). Alternatively, the foreign gene is under the control of a distinct promoter-enhancer contained within the recombinant portion of the virus (i.e., CMV or RSV LTR). In this particular example, the *E. coli* β -galactosidase gene was used, because it provides a blue histochemical reaction product that can easily be used to identify the genetically-engineered cells, and thereby determine the transformation efficiency.

Rat NCSC cultures were established as described above. Twenty-four hours after replating, the cells were exposed to a suspension of β -galactosidase-containing retrovirus (Turner et al. (1987) *Nature* 328:131–136) with a titer of approximately 10^5 – 10^6 pfu/ml in the presence of 8 μ g/ml polybrene. Following a 3 hr exposure to the viral suspension, the cultures were rinsed and transferred into standard medium. After three days of growth in this medium, the transformed cells were visualized using the X-gal histochemical reaction (Sanes et al. (1986) *EMBO J.* 5:3133–3142) FIG. 15, Panel A shows the NCSC culture three days after infection with the lacZ containing retrovirus, after fixation and staining using the X-gal reaction. β -galactosidase-expressing cells are indicated by the solid

are visualized by phase contrast microscopy (B), and are indicated by open arrows. The blue, β -galactosidase⁺ cells represented approximately 5–10% of the total cells in the culture as visualized by phase-contrast microscopy (FIG. 15, Panel B).

B. Calcium-Phosphate-Mediated Transfection of NCSCs

In this method, NCSCs are transfected with an expression plasmid using the calcium phosphate method (Wigler et al. (1979) *Proc. Natl. Acad. Sci. USA* 76:1373–1376). As in the previous example, the β -galactosidase gene was used to facilitate visualization of the transfected cells.

In this case, the vector pRSVlacZ was used, in which the β -galactosidase gene (lacZ) is under the control of the Rous Sarcoma Virus (RSV) LTR, and the SV40 intron and poly A-addition site are provided at the 3' end of the gene (Johnson et al. (1992) *Proc. Natl. Acad. Sci. USA* 89:3596–3600).

NCSCs were established in 35 mm tissue culture dishes. 24 hr after plating, a calcium phosphate precipitate containing approximately 20 μ g/ml of pRSVlacZ was prepared. 123 μ l of this precipitate was added to each dish, and incubated at room temperature for 20 minutes. Two ml of standard medium containing 30 μ M chloroquine was then added to each dish and incubation was continued overnight at 37° C. The next day, the medium was replaced and incubation continued for a further two days. The cultures were then fixed and assayed for β -galactosidase expression by the standard X-gal reaction. Approximately 10% of the NCSCs expressed the lacZ reaction product.

C. immortalization of NCSCs

NCSC cultures are established as described above. The cultures are exposed, in the presence of 8 μ g/ml polybrene, to a suspension of retrovirus harboring an oncogene preferably selected from the immortalizing oncogenes identified herein. These retroviruses contain, in addition to the oncogene sequences, a gene encoding a selectable marker, such as hisD, driven by the SV40 early promoter-enhancer (Stockschlaeder, M. A. R. et al. (1991) *Human Gene Therapy* 2:33). Cells which have taken up the hisD gene are selected for by growth in the presence of L-histidinol at a concentration of 4 mM. Alternatively, selection can be based upon growth in the presence of neomycin (500 μ g/ml). NCSCs are infected with the above retroviruses which are concentrated to a titer of greater than 10^6 pfu/ml by centrifugation. The virus is applied to the cells in two sequential incubations of 4–8 hours each in the presence of 8 μ g/ml polybrene.

Following infection, the cells are grown in the presence of 4 mM L-histidinol or 500 μ g/ml neomycin (G418) for 5–10 days. Cells which survive the selection process are screened for expression of LNGFR by live-cell labeling using the monoclonal antibody 192 Ig as described above. Colonies containing a homogeneous population of LNGFR+ cells are cloned using a cloning cylinder and mild trypsinization, and transferred into duplicate FN/pDL-coated 96-well plates. After a short period of growth, one of the plates is directly frozen (Ramirez-Solis, R. et al. (1992) *Meth. Enzymol.*, in press). The cells in the other plate are replated onto several replicate 96-well plates, one of which is maintained for carrying the lines. The cells on the other plates are fixed and analyzed for the expression of antigenic markers. Successful immortalization is indicated by (1) the cells homogeneously maintain an antigenic phenotype characterized by LNGFR+, nestin+, lin- (where "lin" refers to lineage markers characteristic of differentiated neuronal or glial crest derivatives, including neurofilament, peripherin, hi PSA-NCAM, GFAP, O4 and P₀); and (2) the cell population is phenotypically

stable over several weeks of passage (as defined by lack of differentiation to morphologically- and antigenically-recognizable neurons and/or glia). The ability of the lines to differentiate is tested by transferring them to conditions that promote differentiation (omission of CEE in the case of neurons and addition of serum and 5 μ M forskolin for Schwann cells). Maintenance of the ability to differentiate is a desirable, although not necessary, property of the constitutively-immortalized cells.

EXAMPLE 9

Generation of Monoclonal Antibody to Mouse LNGFR

Mouse monoclonal antibodies specific to LNGFR from primates (Loy et al. (1990), *J. Neurosci. Res.* 27:657-664) and rat (Chandler et al. (1984) *J. Biol. Chem.* 259:6882-6889) have been produced. No monoclonal antibodies to mouse LNGFR have been described. We have produced rat monoclonal antibodies to mouse LNGFR. These antibodies recognize epitopes present on the surface of living cells such as Schwann cells, making them suitable for use in immunologic isolation of multipotent neural stem cells (such as neural crest stem cells) and their differentiated derivatives (as well as neural progenitor cells from the CNS) from murine species. The isolation of such cells from mice is particularly desirable, as that species is the experimental organism of choice for genetic and immunological studies or human disease.

To generate monoclonal antibodies to mouse LNGFR, a genomic DNA fragment encoding the extracellular domain (ligand binding domain) of that protein was expressed in *E. coli*, as a fusion protein with glutathione-S-transferase (Lassar et al. (1989) *Cell* 58:823-831). Briefly, a probe for the extracellular domain based on either of the known DNA sequences for rat and human LNGFR is used to screen a mouse genomic library. A cloned insert from a positively hybridizing clone is excised and recombined with DNA encoding glutathione with appropriate expression regulation sequences and transfected into *E. coli*. The fusion protein was affinity-purified on a glutathione-Sepharose column, and injected into rats. Sera obtained from tail bleeds of the rats were screened by surface-labeling of live Schwann cells isolated from mouse sciatic nerve by standard procedures (Brocke et al. (1979) *In Vitro* 15:773-778. Surface labeling was with labelled goat anti-rat antibody Following a boost, fusions were carried out between the rat spleen cells and mouse myeloma cells. Supernatants from the resulting hybridoma cultures were screened using the live Schwann cell assay. Positive clones were re-tested on NIH 3T3 fibroblasts, a mouse cell line that does not express LNGFR, and were found to be negative. The use of this live cell assay ensures that all antibodies selected are able to recognize LNGFR on the surface of living cells. Moreover the assay is rapid, simple and more efficient than other assays such as ELISA, which require large quantities of purified antigen.

Approximately 17 independent positive hybridoma lines were identified and subcloned. An example of the results obtained with the supernatant from one such line 19 shown in FIG. 16. A culture of mouse sciatic nerve Schwann cells was labeled with one of the rat anti-mouse LNGFR monoclonal antibodies and counterstained with DAPI to reveal the nuclei of 611 cells. The left panel (A) shows that most of the cells are labeled on their surface with the anti-LNGFR antibody (red staining; solid arrows), the right panel (B) reveals all the cell nuclei on the plate, and shows a few cells not labeled by the anti-LNGFR antibody (blue staining;

open arrows; compare to left panel). These unlabeled cells most likely represent contaminating fibroblasts which are known not to express LNGFR. These cells provide an internal control which demonstrates the specificity of the labeling obtained with the anti-LNGFR antibody.

EXAMPLE 10

O Cells are Smooth Muscle Cells

To determine whether O cells could be smooth muscle cells, cultures of neural crest cells containing these cells were stained with a monoclonal antibody to smooth muscle actin (SMA), a marker of smooth muscle cells (Skalli et al (1966) *J. Cell Biol.* 103:2787-2796). The cultures were counter-stained with anti-p75 to identify the neural crest stem cells. The anti-SMA antibody labeled a significant number of cells (FIG. 17B, open arrows), and these cells did not express p75 on their surface and were clearly distinct from the p75 expressing neural crest stem cells (FIG. 17B, closed arrow). However, clonal analysis indicated that both p75⁺, SMA⁻ cells and p75⁻, SMA⁺ cells derived from a p75⁺ neural crest stem cell progenitors (see below).

To establish that individual neural crest stem cells could generate neurons, glia and smooth muscle cells, a clonal analysis was performed. Individual p75⁺ neural crest stem cells were identified and allowed to develop for two weeks in culture. The resultant clones were then fixed and triply-labeled with antibody to peripherin (to detect neurons), GFAP (to detect glia) and SMA (to detect smooth muscle cells). As shown in FIG. 18, within the same clone it was possible to identify neurons (FIGS. 18A, 18B, arrowhead), glia (FIGS. 18C, open arrows) and smooth muscle cells (FIG. 18C, closed arrow), confirming that the neural crest stem cell is able to generate all three lineages in our culture system.

The foregoing experiments were carried out in standard medium (SM) lacking fetal bovine serum. Previously, we observed that the addition of fetal bovine serum to this medium at early times of culture resulted in the extinction of LNGFR expression. Taken together with the foregoing observation that SMA⁺ cells are LNGFR, we asked whether cells grown in SM+fetal bovine serum expressed smooth muscle markers. The results indicate that virtually all cells obtained in SM+fetal bovine serum express high levels of SMA (FIGS. 20A, 20B). To further establish their identity as smooth muscle cells, these cells were also stained with two other markers of smooth muscle: desmin (Lazarides, et al (1978) *Cell* 14:429-438) and calponin (Gimona et al (1990) *FEBS Lett.* 274:159-162). The SMA⁺ cells were also labeled by anti-desmin antibody (FIG. 3C) and by anti-calponin (FIGS. 3A, B). These data confirm that the O cells are indeed smooth muscle cells, and also show that fetal bovine serum contains one or more substances able to drive virtually all neural crest stem cells into the smooth muscle lineage.

Differentiated smooth muscle cells have been isolated and cultured from the vasculature, for example, Chamley-Campbell et al (1990) *Phys. Rev.* 59:1-61, but previously it has not been possible to obtain the de novo differentiation of such cells from an undifferentiated progenitor. The data presented above identify neural crest stem cells as progenitors of smooth muscle, as well as of neurons and glia, and indicate that they can be induced to differentiate to smooth muscle in culture using fetal bovine serum. Such differentiation occurs at the expense of neuronal and glial differentiation, which does not occur in the presence of fetal

bovine serum (Stemple et al (1992), Id.). Thus, neural crest stem cells should be useful for identifying smooth muscle differentiation factors present in fetal bovine serum, as well as for identifying other growth, survival or differentiation factors for smooth muscle present in other sources.

What is claimed is:

1. An isolated cellular composition of genetically-engineered mammalian neural crest stem cells which are capable of self-renewal in a feeder cell-independent culture medium or glial cells, wherein said genetically engineered neural crest stem cells express low-affinity nerve growth factor receptor (LNGFR) and nestin, but do not express neuronal or glial lineage markers including glial fibrillary acidic protein (GFAP), wherein at least one neural crest stem cell of said isolated composition is capable of differentiation to a peripheral nervous system neuronal cell that does not express LNGFR or nestin but does express neurofilament-160, and wherein at least one neural crest stem cell of said isolated composition is capable of differentiation to a peripheral nervous system glial cell that expresses LNGFR, nestin and GFAP.

2. The cellular composition of claim 1 wherein said neural crest stem cells are isolated from the neural crest.

3. A cellular composition according to claims 1 wherein said neural crest stem cells do not express sulfatide, myelin protein P₀, peripherin, high polysialic acid neural cell adhesion molecule (high PSA-NCAM) or neurofilament.

4. A method for generating an isolated cellular composition of genetically-engineered neural crest stem cells which express low-affinity nerve growth factor receptor (LNGFR) and nestin but do not express neuronal or glial lineage markers including glial fibrillary acidic protein (GFAP), wherein at least one of said neural crest stem cells is capable of differentiation to a peripheral nervous system neuronal cell that does not express LNGFR or nestin but does express neurofilament-160, and wherein at least one of said neural crest stem cells is capable of differentiation to a peripheral nervous system glial cell that expresses LNGFR, nestin and GFAP, said method comprising contacting an isolated neural crest stem cell with foreign nucleic acid under conditions permissive for the uptake of said foreign nucleic acid into said neural crest stem cell.

5. The method according to claim 4, wherein conditions permissive for the uptake of said foreign nucleic acid comprise calcium phosphate-mediated transfection.

6. The method according to claim 4, wherein conditions permissive for the uptake of said foreign nucleic acid comprise retroviral infection.

7. The method according to claim 4 wherein said neural crest stem cells are isolated from the neural crest.

8. The method according to claim 4 wherein said neural crest stem cells do not express sulfatide, myelin protein P₀, peripherin, high polysialic acid neural cell adhesion molecule (high PSA-NCAM) or neurofilament.

9. A clonal population of genetically-engineered mammalian neural crest stem cells which are capable of self-renewal in a feeder cell-independent culture medium wherein said genetically engineered neural crest stem cells express low-affinity nerve growth factor receptor (LNGFR) and nestin, but do not express neuronal or glial lineage markers including glial fibrillary acidic protein (GFAP), wherein at least one of said stem cells of said clonal population is capable of differentiation to a peripheral nervous system neuronal cell that does not express LNGFR or nestin but does express neurofilament-160, and wherein at least one of said stem cells of said clonal population is capable of differentiation to a peripheral nervous system glial cell that expresses LNGFR, nestin and GFAP.

10. The clonal population of cells according to claim 9, wherein said peripheral nervous system neuronal cells express peripherin.

11. The clonal population of cells according to claim 9, wherein said peripheral nervous system neuronal cells express high-polysialic acid neural cell adhesion molecule (PSA-NCAM).

12. The clonal population of cells according to claim 9, wherein said peripheral nervous system neuronal cells express neurofilament-68.

13. The clonal population of cells according to claim 9, wherein said peripheral nervous system neuronal cells express neurofilament-160.

14. The clonal population of cells according to claim 9, wherein said peripheral nervous system neuronal cells express neurofilament-200.

15. The clonal population of cells according to claim 9, wherein said peripheral nervous system glial cells express sulfatide.

16. The clonal population of cells according to claim 9, wherein said peripheral nervous system glial cells express myelin protein P₀.

17. A clonal population of genetically-engineered mammalian neural crest stem cells which are capable of self-renewal in a feeder cell-independent culture medium wherein said genetically engineered multipotent neural stem cells express low-affinity nerve growth factor receptor (LNGFR) and nestin, but do not express neuronal lineage or glial lineage markers including glial fibrillary acidic protein (GFAP), sulfatide, myelin protein P₀, peripherin, high-polysialic acid neural cell adhesion molecule (PSA-NCAM), or neurofilament-160, wherein at least one of said stem cells of said clonal population is capable of differentiation to a peripheral nervous system neuronal cell that does not express LNGFR or nestin but does express peripherin, PSA-NCAM and neurofilament-160, and wherein at least one of said stem cells of said clonal population is capable of differentiation to a peripheral nervous system glial cell finer expresses LNGFR, nestin, GFAP and sulfatide.

* * * * *