



US005231997A

United States Patent [19]

[11] Patent Number: **5,231,997**

Kikuchi et al.

[45] Date of Patent: **Aug. 3, 1993**

[54] HEATING APPARATUS AND METHOD FOR HYPERTHERMIA

[75] Inventors: **Makoto Kikuchi**, 16-19, Inokashira 1-chome, Mitaka-shi, Tokyo;
Shinsaku Mori, 31-6, Okusawa 1-chome, Setagaya-ku, Tokyo;
Yoshio Nikawa, 26-14, Nerima 2-chome, Nerima-ku, Tokyo;
Takashige Terakawa, Tokyo, all of Japan

[73] Assignees: **Tokyo Keiki Co., Ltd.**; **Makoto Kikuchi**; **Shinsaku Mori**; **Yoshio Nikawa**, Tokyo, Japan

[21] Appl. No.: **662,102**

[22] Filed: **Feb. 28, 1991**

Related U.S. Application Data

[62] Division of Ser. No. 337,839, Apr. 14, 1989, Pat. No. 5,025,810, which is a division of Ser. No. 121,218, Nov. 16, 1987, Pat. No. 4,873,995, which is a division of Ser. No. 757,850, Jul. 22, 1985, Pat. No. 4,744,372.

[30] Foreign Application Priority Data

Jul. 31, 1984 [JP] Japan 59-162464
 Jul. 31, 1984 [JP] Japan 59-162465
 Jul. 31, 1984 [JP] Japan 59-162466
 Jul. 31, 1984 [JP] Japan 59-162467

[51] Int. Cl.⁵ **A61N 5/02**

[52] U.S. Cl. **128/804; 128/400; 128/402; 219/10.55 R**

[58] Field of Search 128/804, 399-402, 128/421-423 R; 219/10.55 R, 10.55 A, 10.55 B, 10.55 F

[56] References Cited

U.S. PATENT DOCUMENTS

3,077,195 2/1962 Folsche .
 4,108,147 8/1978 Kantor .
 4,140,130 2/1979 Storm, III .
 4,204,549 5/1980 Paglione .
 4,228,809 10/1980 Paglione .
 4,282,887 8/1981 Sterzer .
 4,341,227 7/1982 Turner .
 4,397,313 8/1983 Vaguine .
 4,397,314 8/1983 Vaguine .
 4,403,618 9/1983 Turner et al. .
 4,446,874 5/1984 Vaguine .
 4,462,412 7/1984 Turner .

4,528,991 7/1985 Dittmer et al. .
 4,530,358 7/1985 Forssmann et al. .
 4,586,516 5/1986 Turner .
 4,589,424 5/1986 Vaguine .
 4,601,296 7/1986 Yerushahmi .

FOREIGN PATENT DOCUMENTS

0111386 6/1984 European Pat. Off. .
 1440333 4/1969 Fed. Rep. of Germany .
 2060923 7/1971 Fed. Rep. of Germany .
 2648908 5/1978 Fed. Rep. of Germany .
 52-228338 3/1977 Japan .

OTHER PUBLICATIONS

Magin, "A Microwave System . . . Animals", IEEE Trans Microwave Theory & Tech., MTT-27, No. 1, pp. 78-83, Jan. 1979.

Robinson et al., "Technique for Uniform . . . Carinoma", IEEE Trans Microwave Theory & Tech, MTT-26, No. 8, pp. 546-549, Aug. 1978.

"Hyperthermia in Cancer Therapy", by F. Kristian Storm, M.D., K. Hall Medical Pub. 1983, Title page and table of contents.

"A Localized Current Field . . ." by Astrahan et al., Med. Phys 9(3), pp. 419-424, May/June 1982.

NASA Technical Brief, p. 59, Spring 1980.

Primary Examiner—Lee S. Cohen

Attorney, Agent, or Firm—Sandler Greenblum & Bernstein

[57] ABSTRACT

A heating apparatus for hyperthermia utilizes electromagnetic waves for locally heating cancerous cells within a living body. Electromagnetic waves output from a single electromagnetic wave generating means are branched into a plurality of branched electromagnetic waves, which are respectively employed to conduct hyperthermia treatments for a plurality of patients. The whole of the hyperthermia system is controlled in a concentrated fashion from a single section by means of time-division multiplexing. It is therefore possible for a plurality of patients to be subjected to hyperthermia treatment at the same time and in parallel with each other, even when the conditions of these patients differ from one another. Further, it is advantageously possible to simplify the arrangement of the system as a whole and stabilize the control of the system.

11 Claims, 23 Drawing Sheets

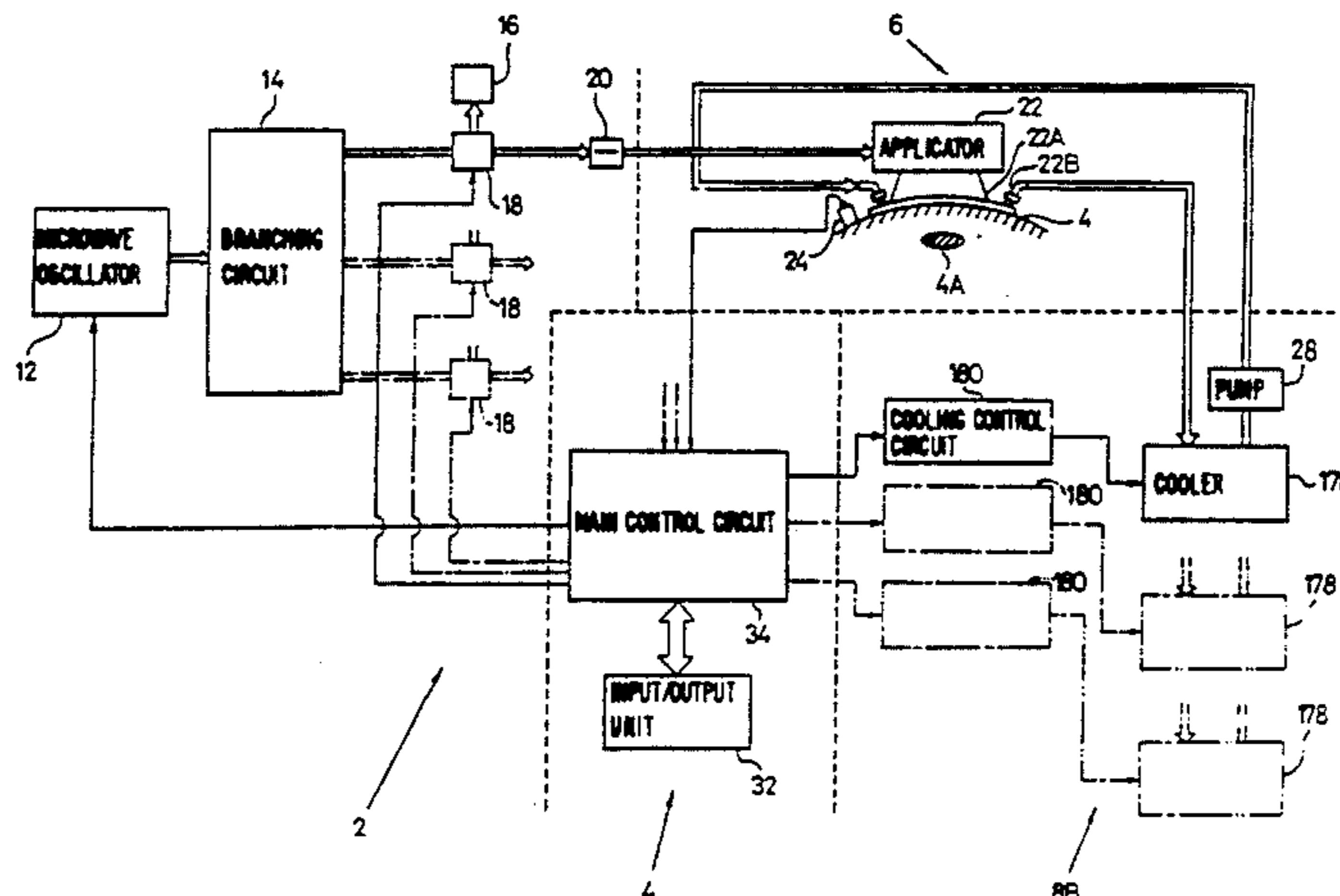

FIG. 1

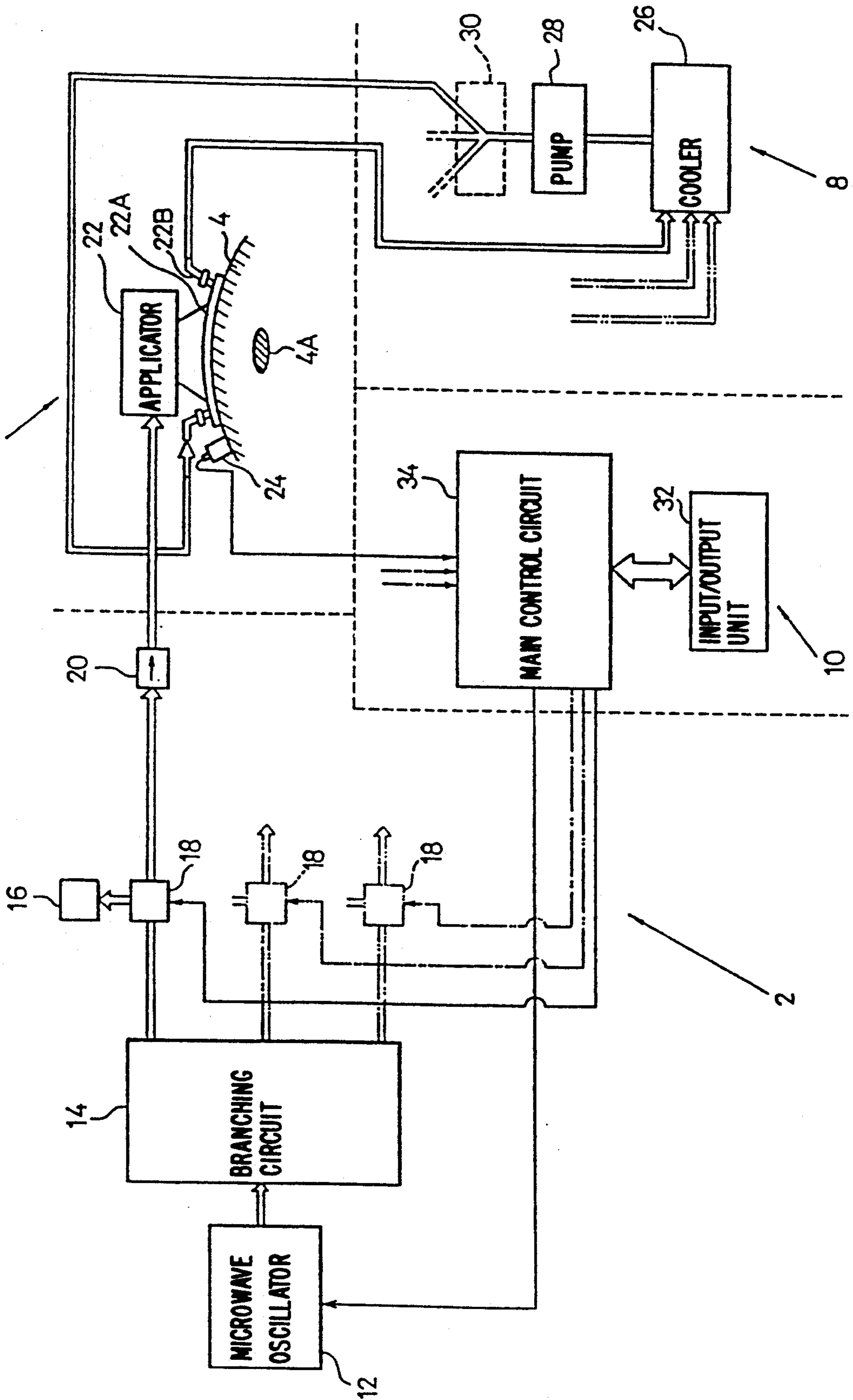

FIG. 2

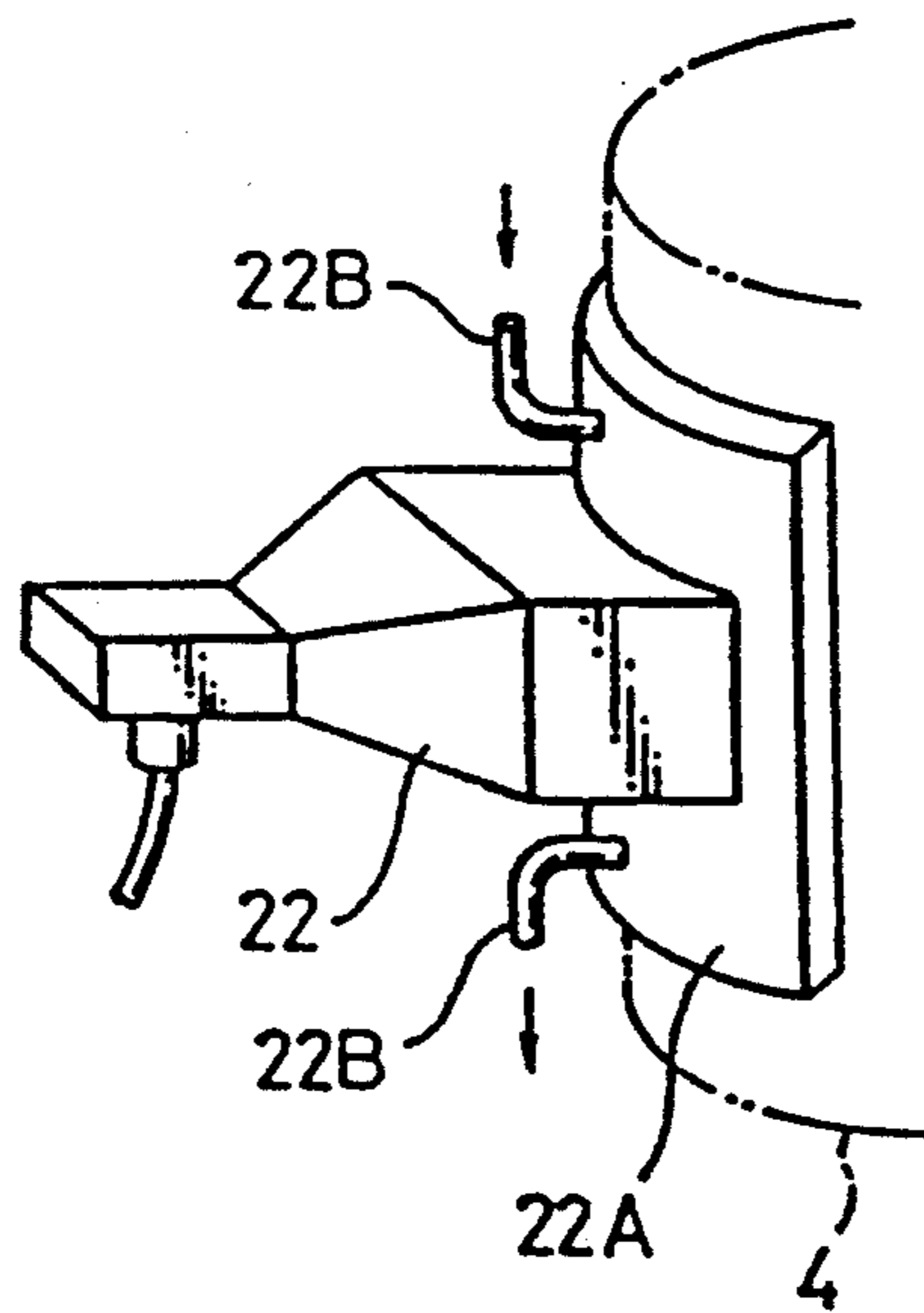

FIG. 3

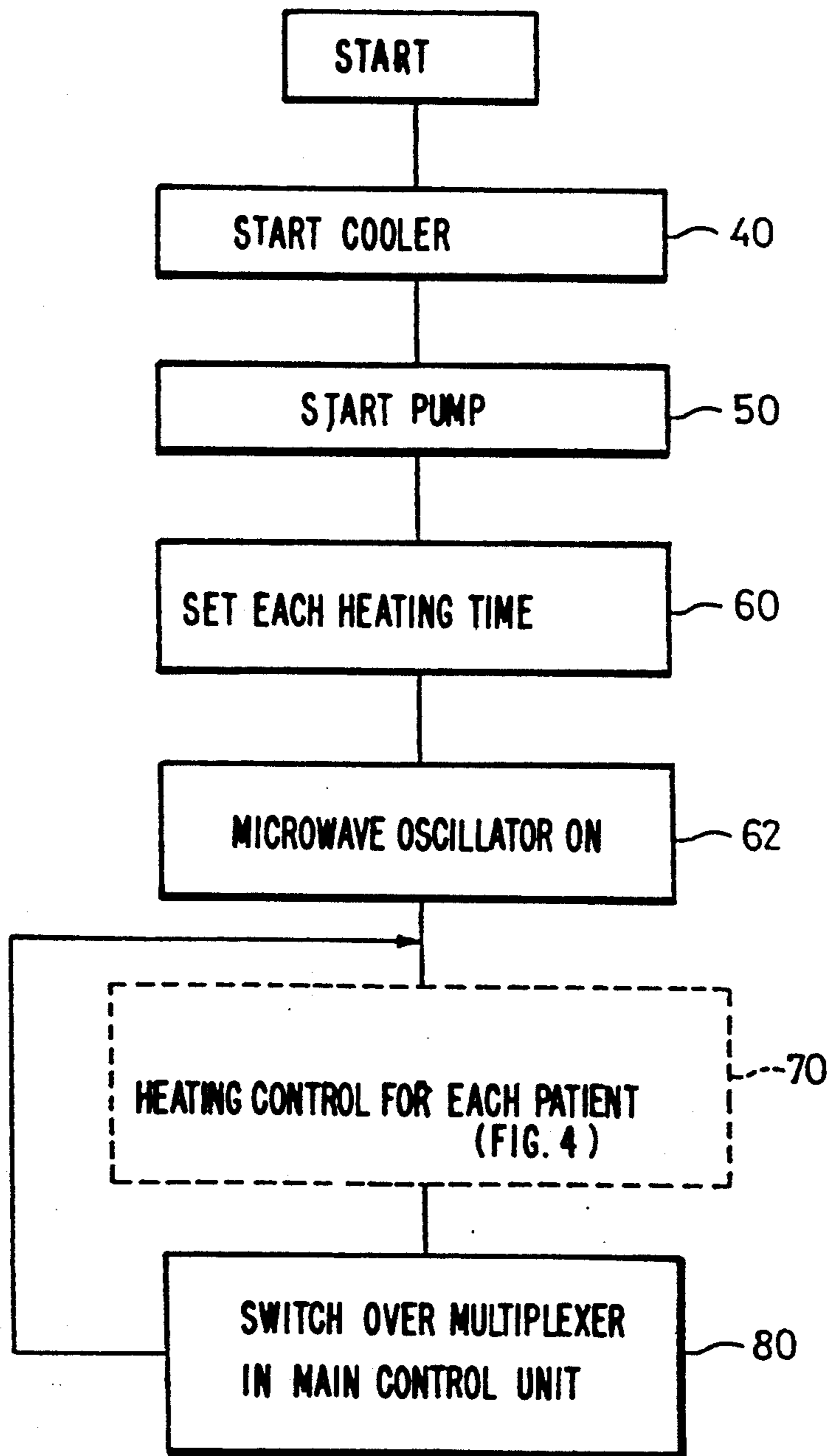

FIG. 4

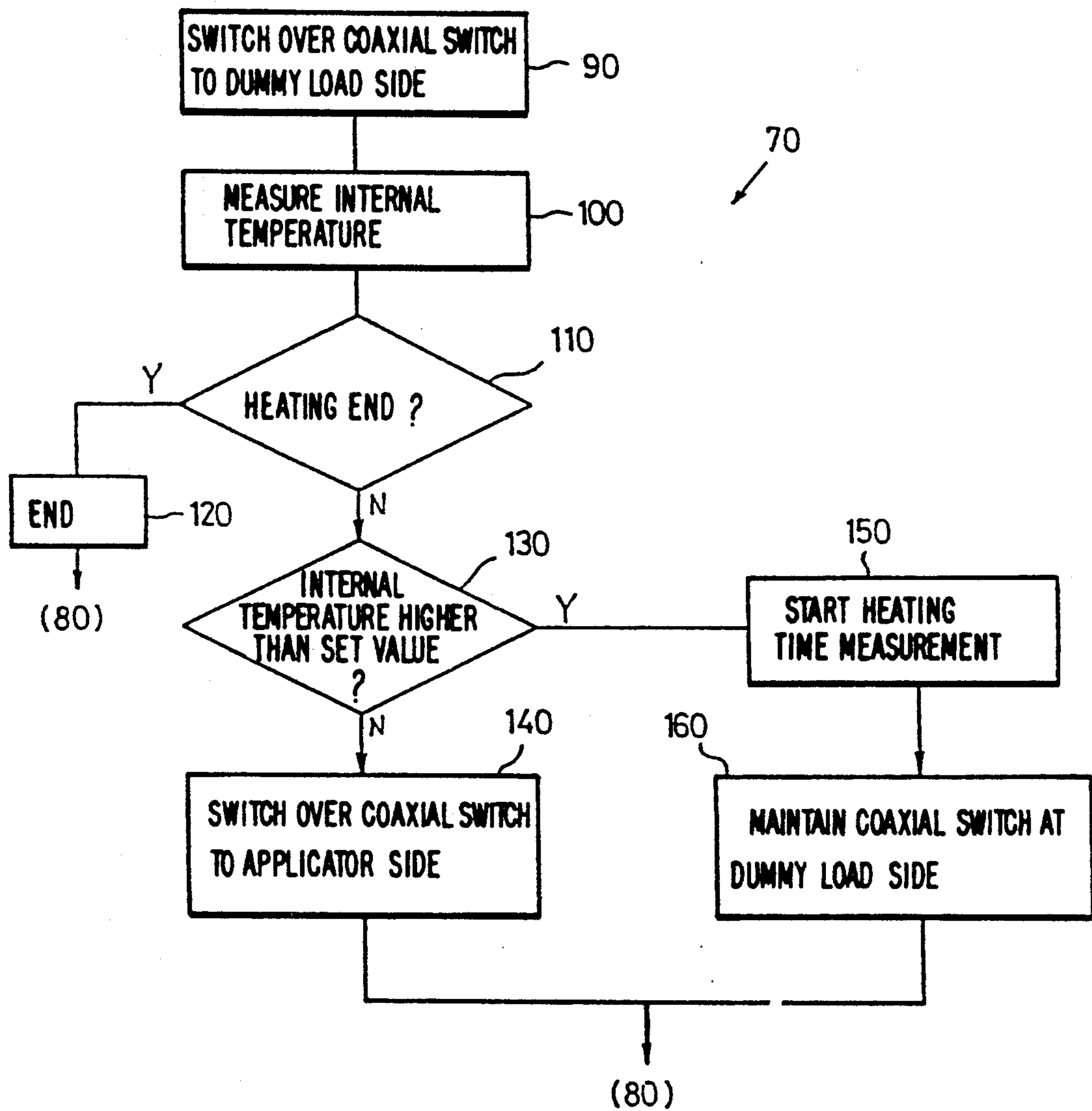

FIG. 5

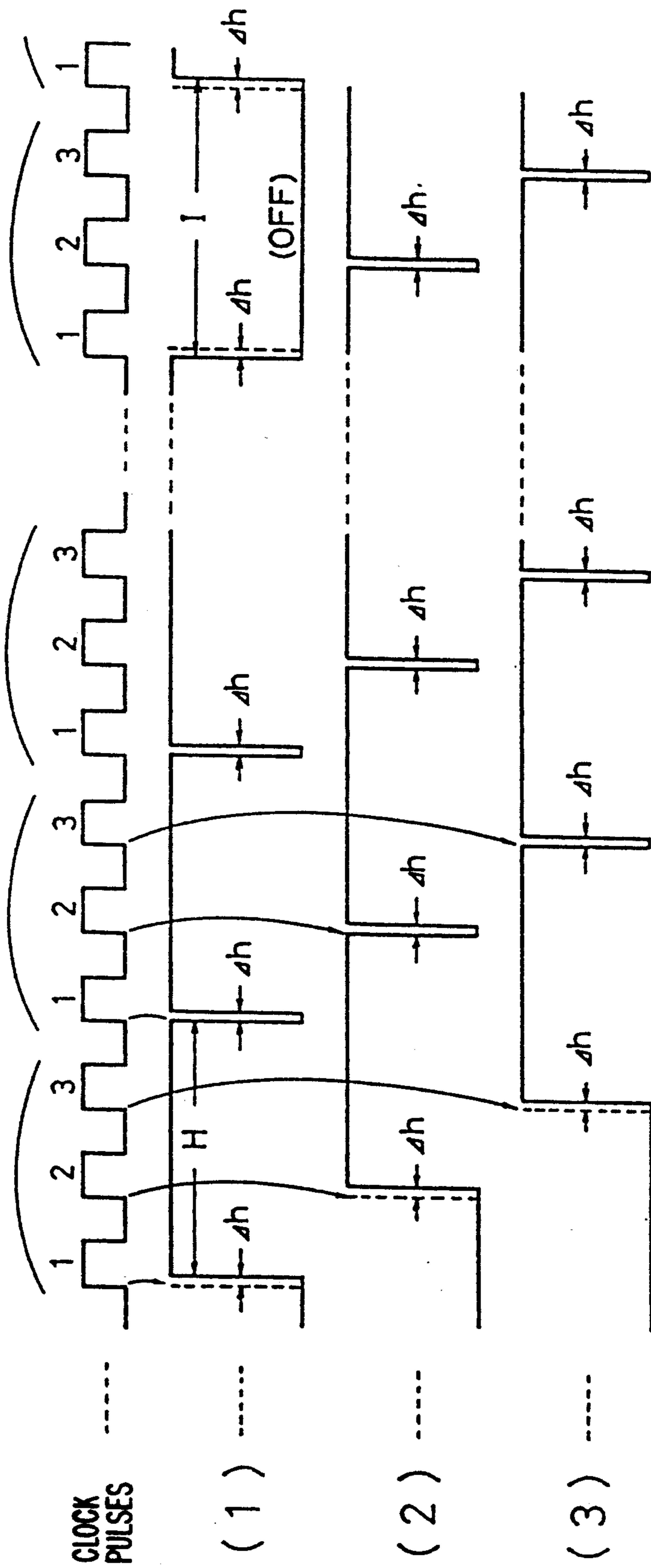
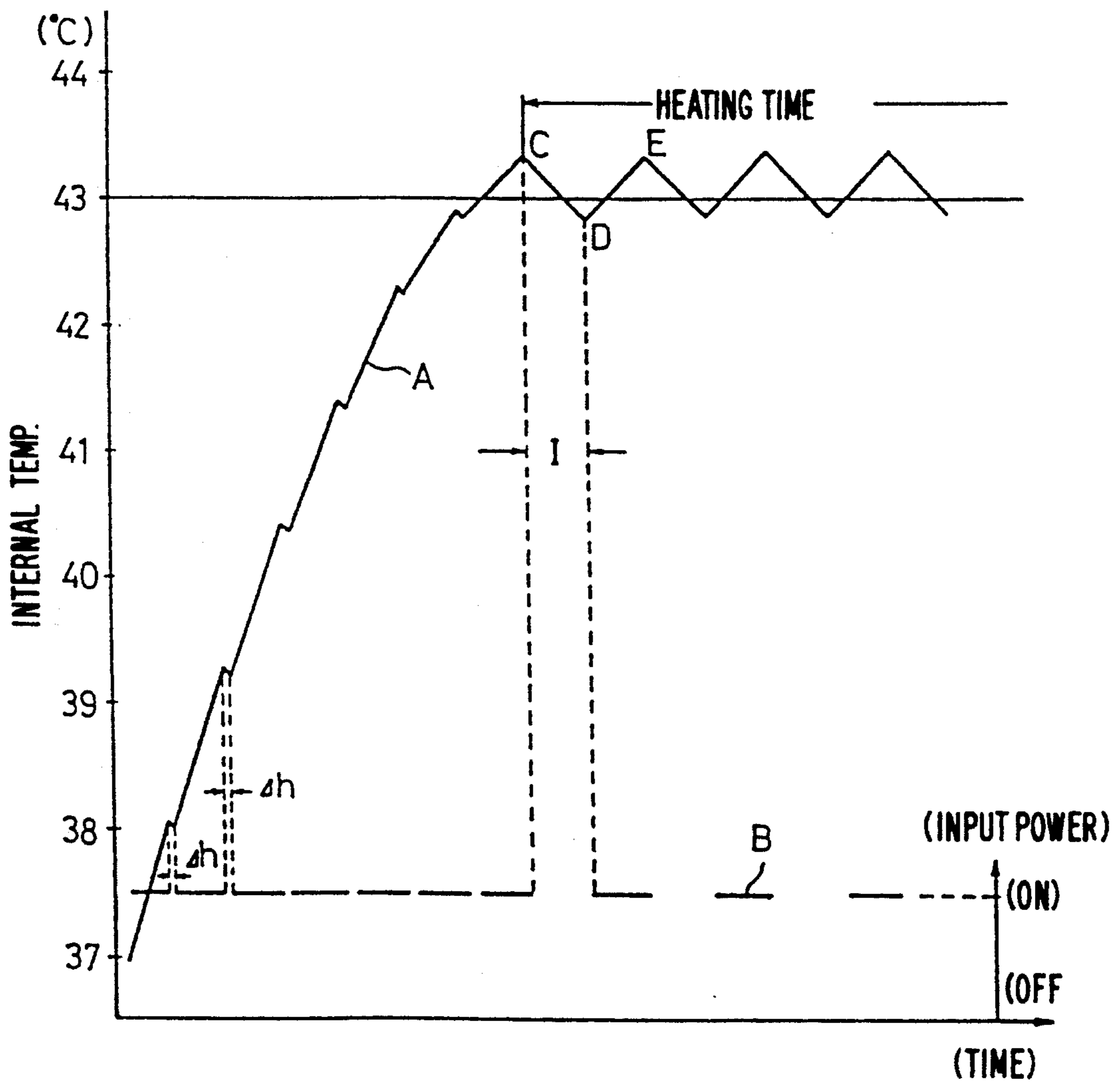

FIG. 6



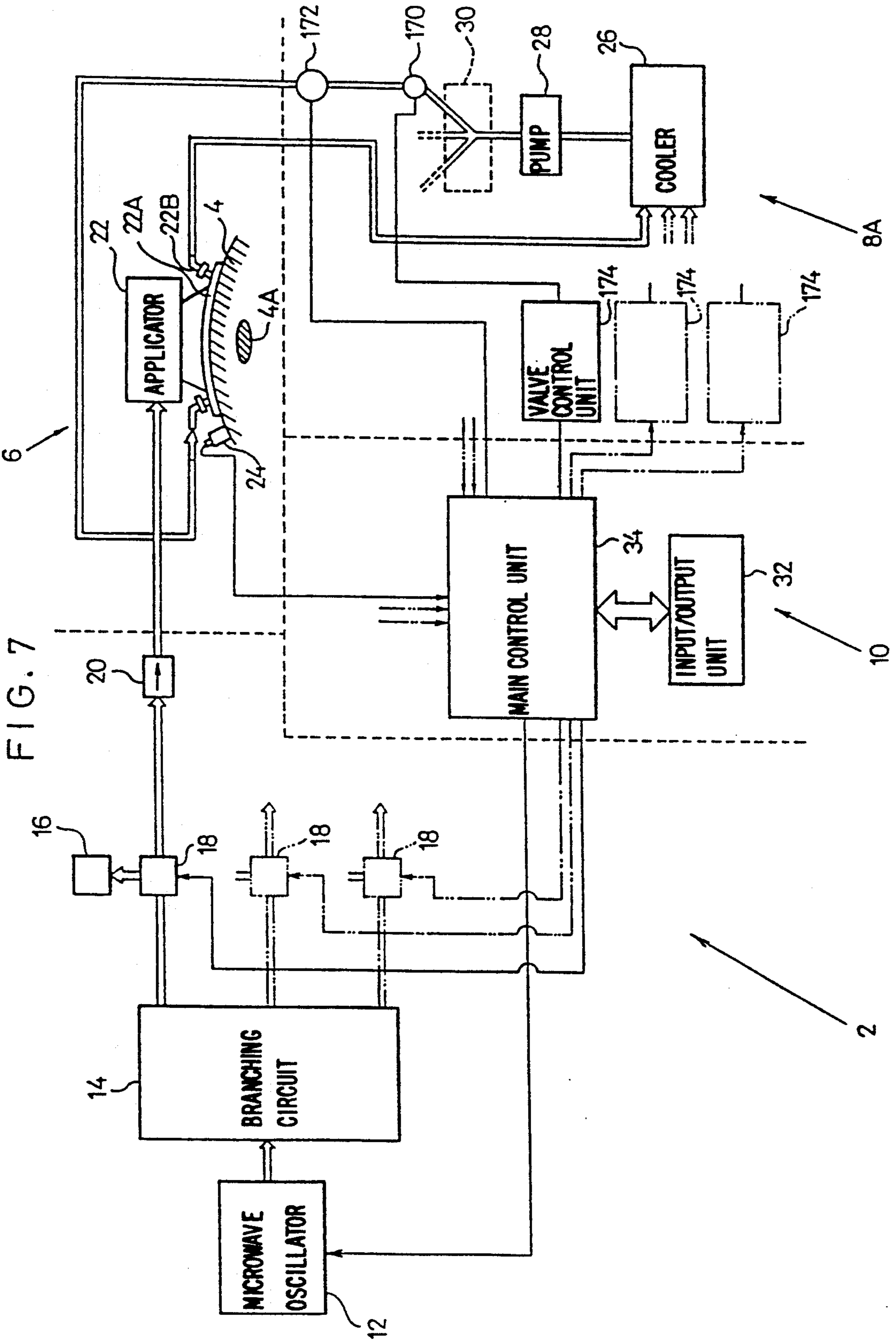

FIG. 8

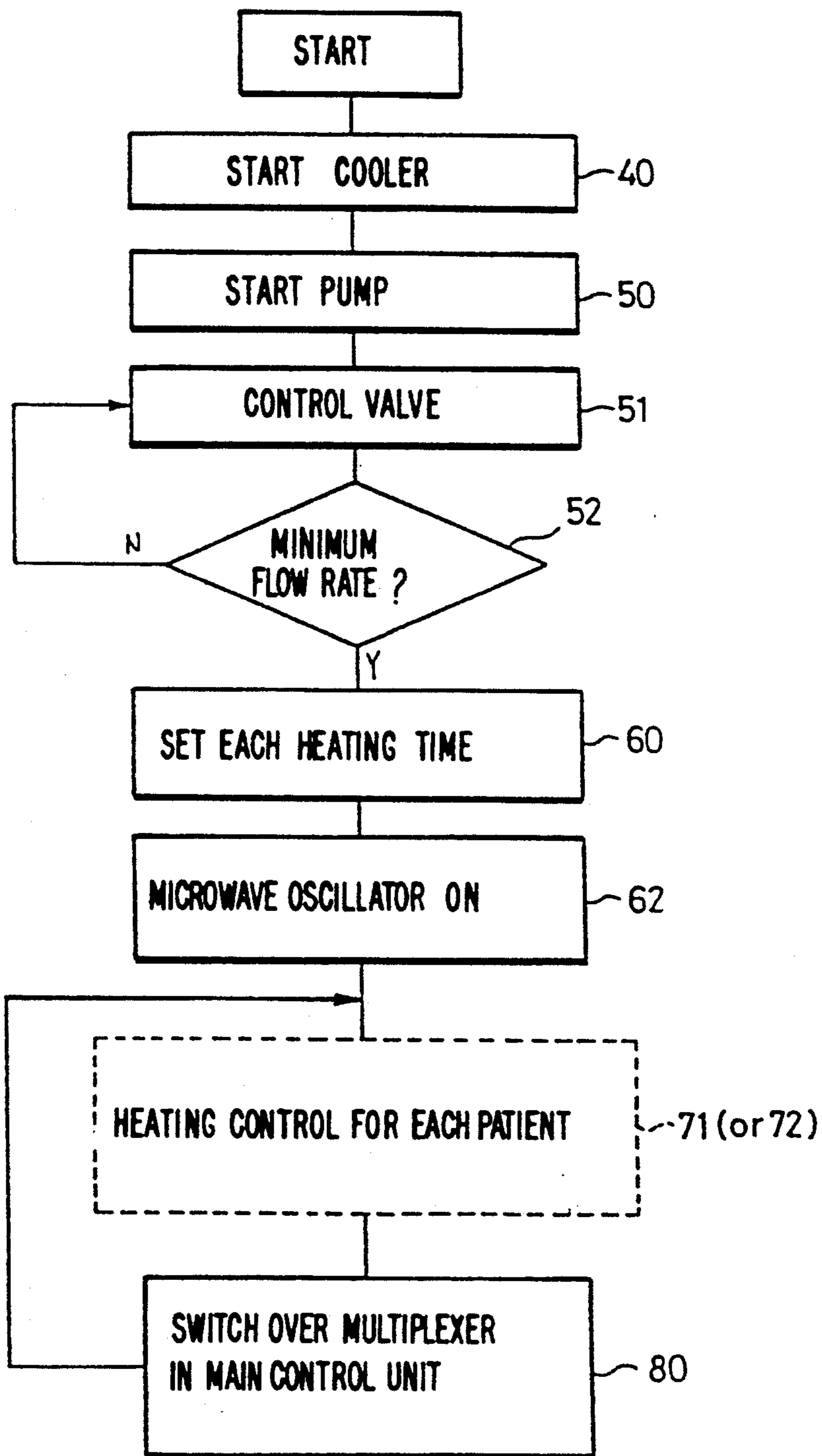

FIG. 9

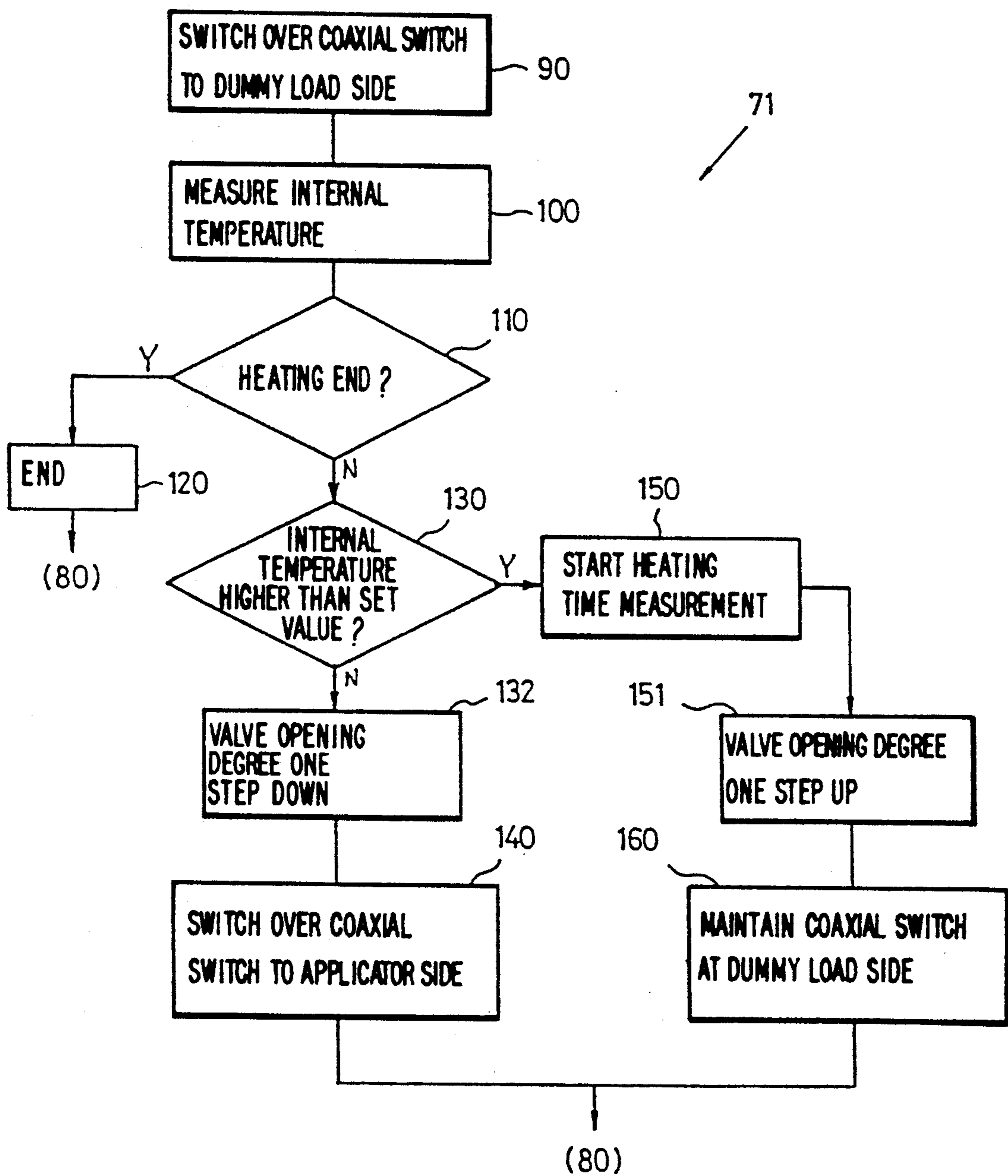
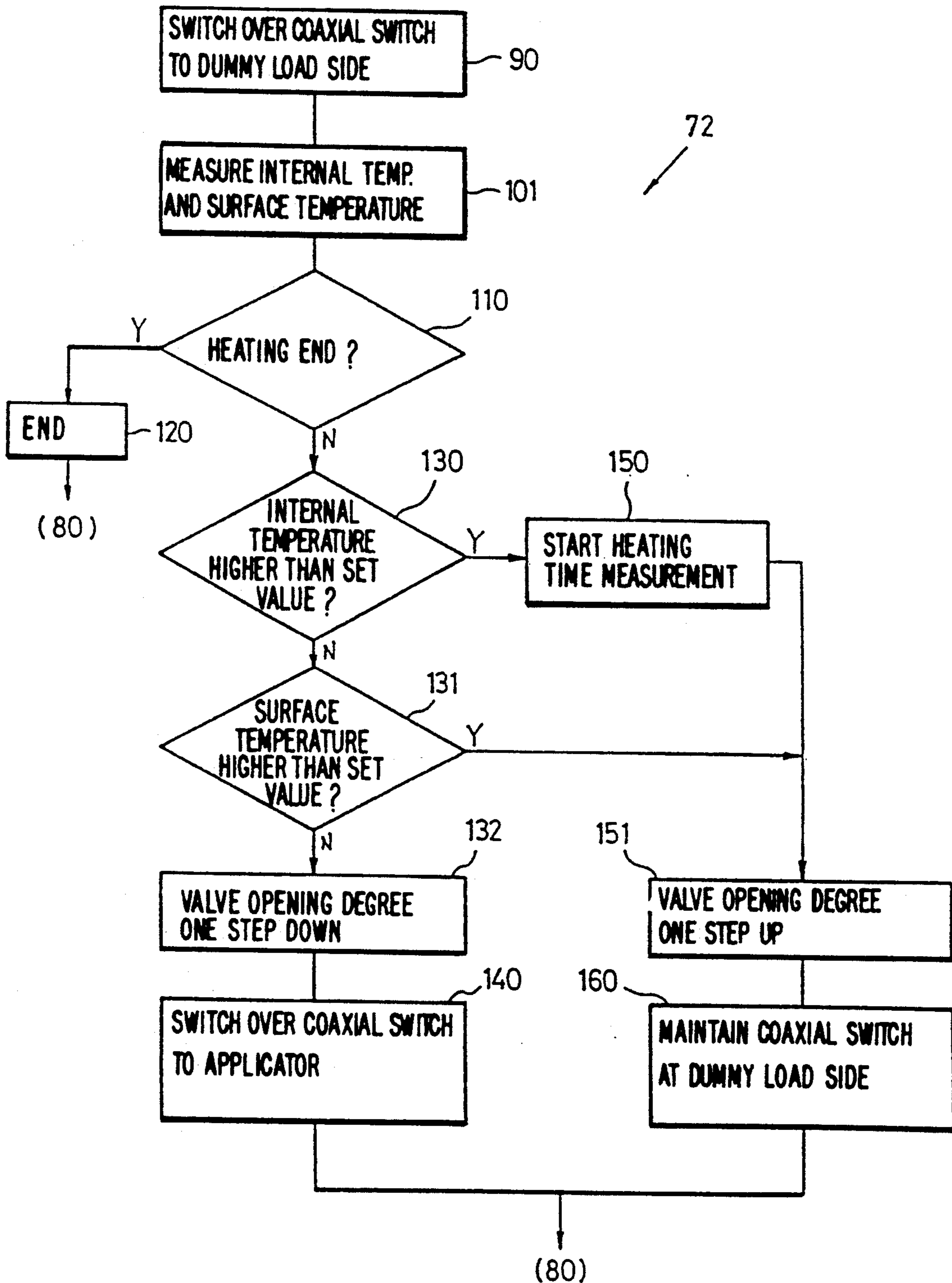

FIG. 11



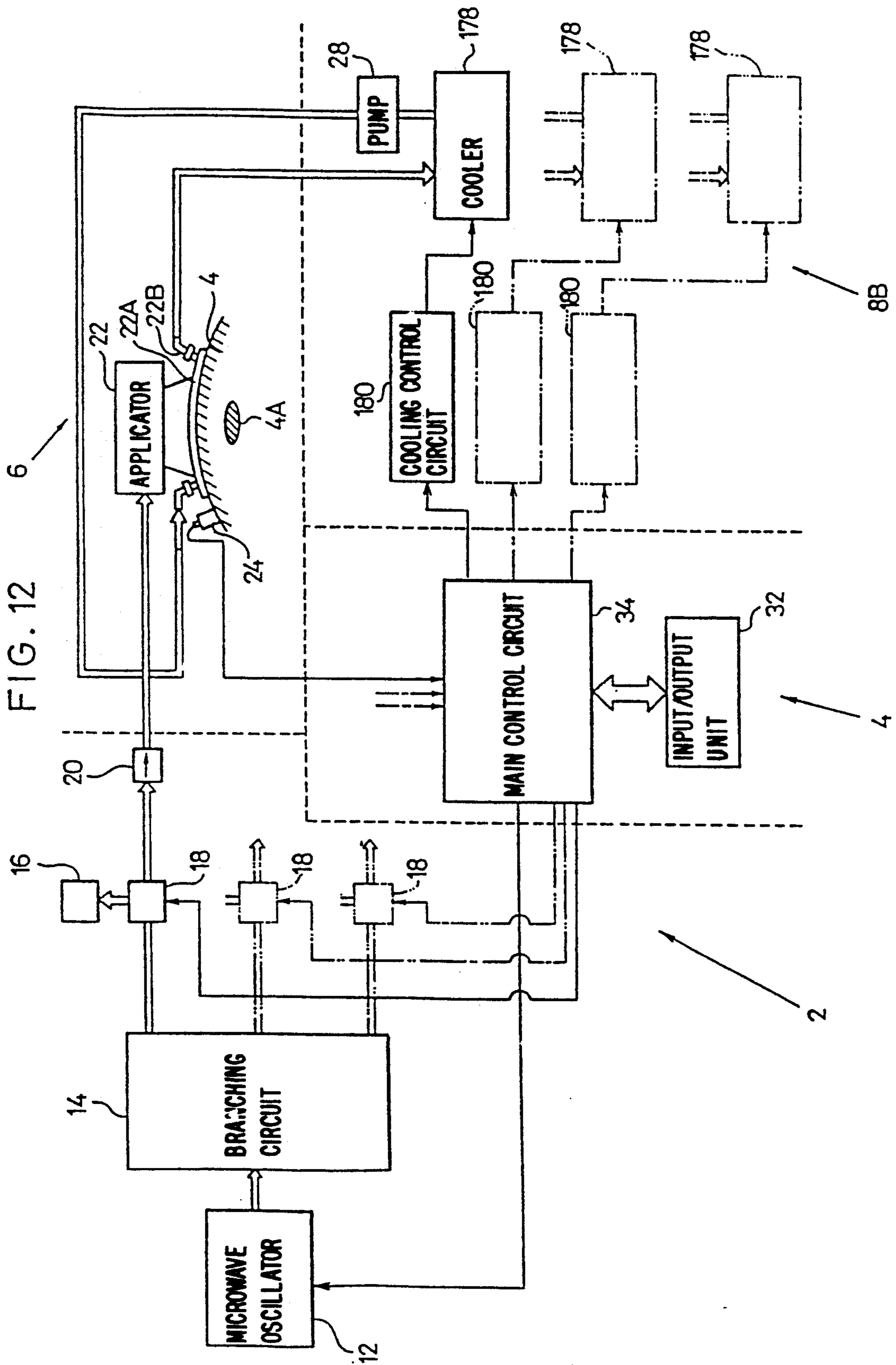

FIG. 13

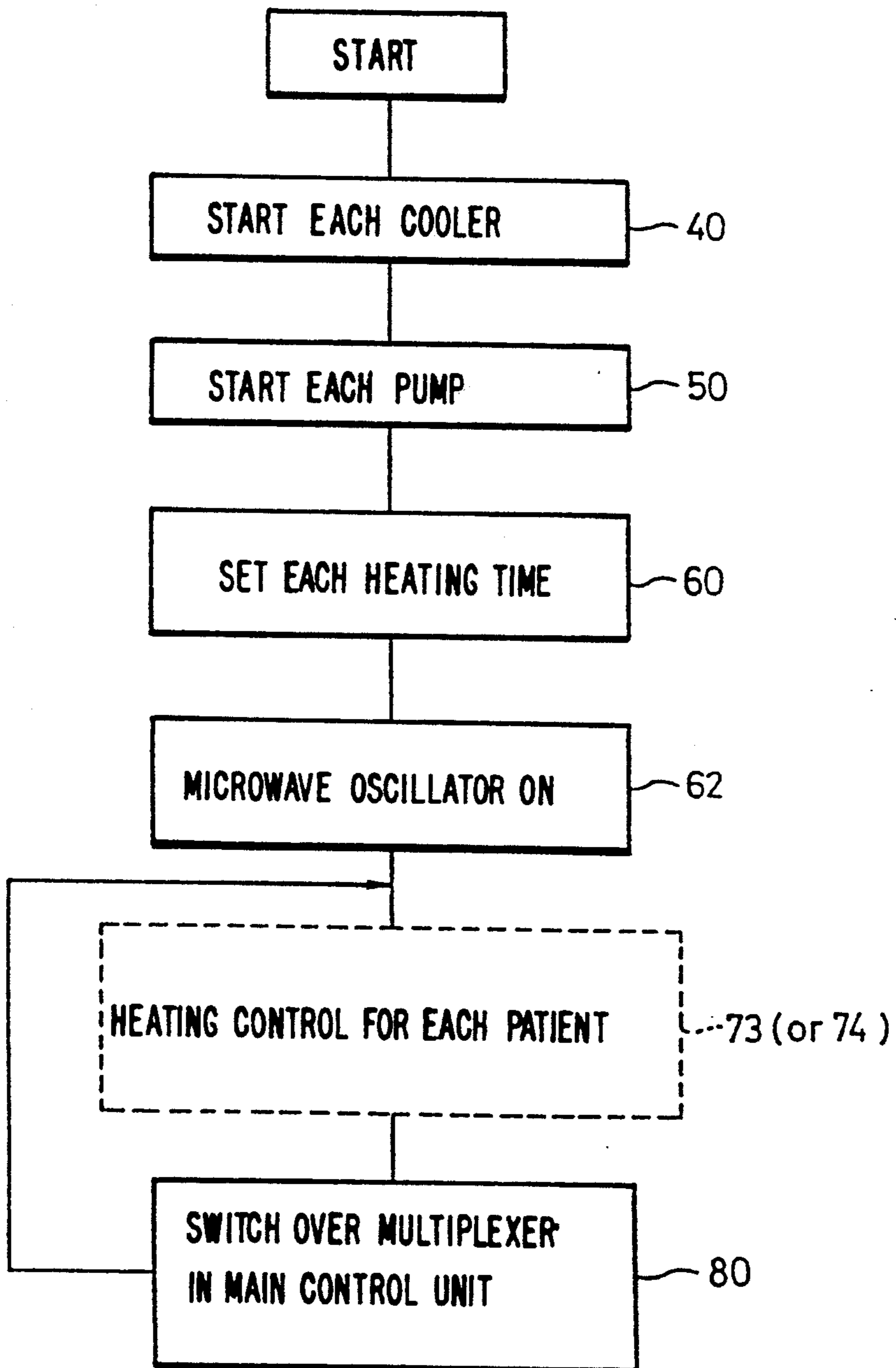

FIG. 14

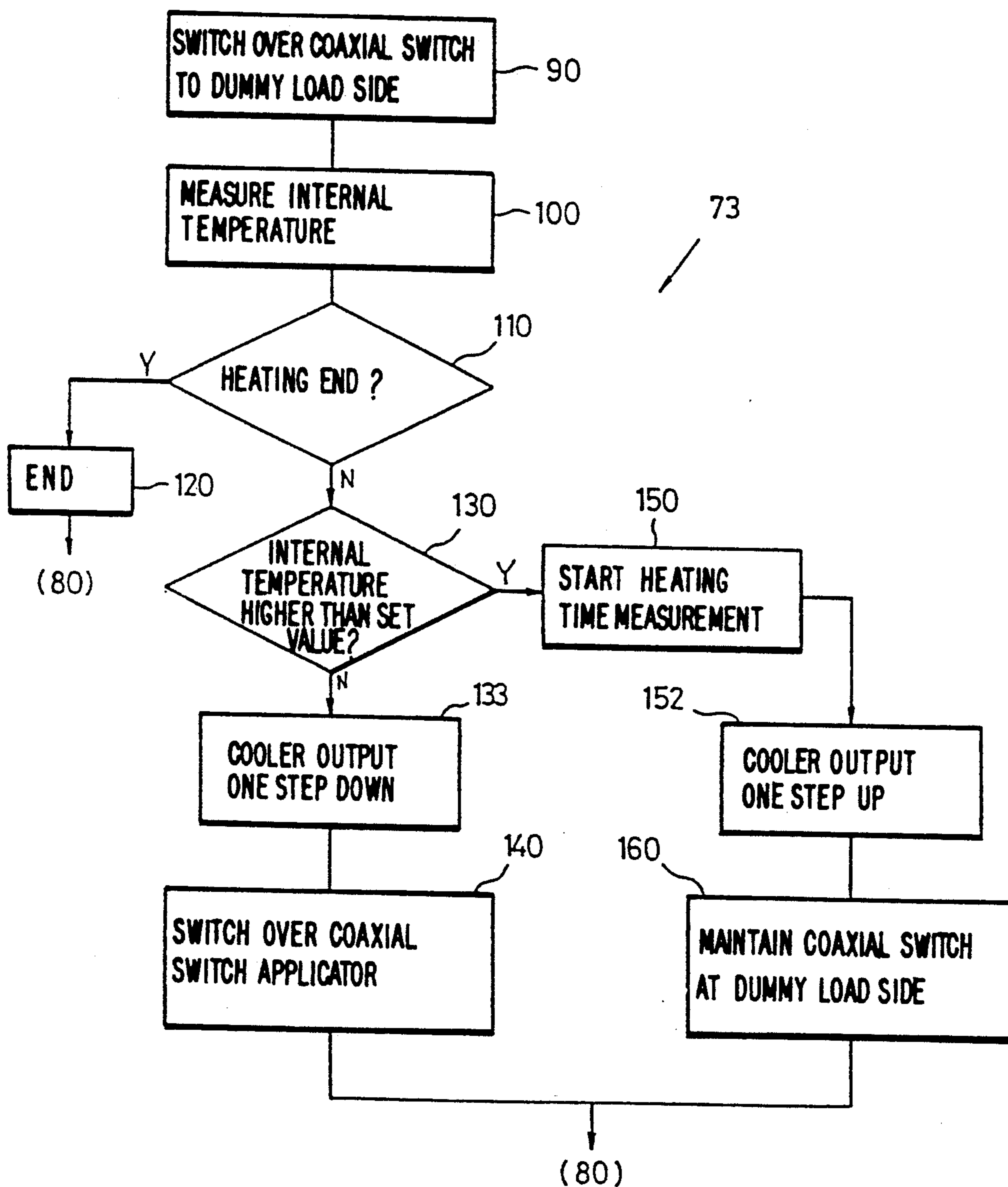

FIG. 16

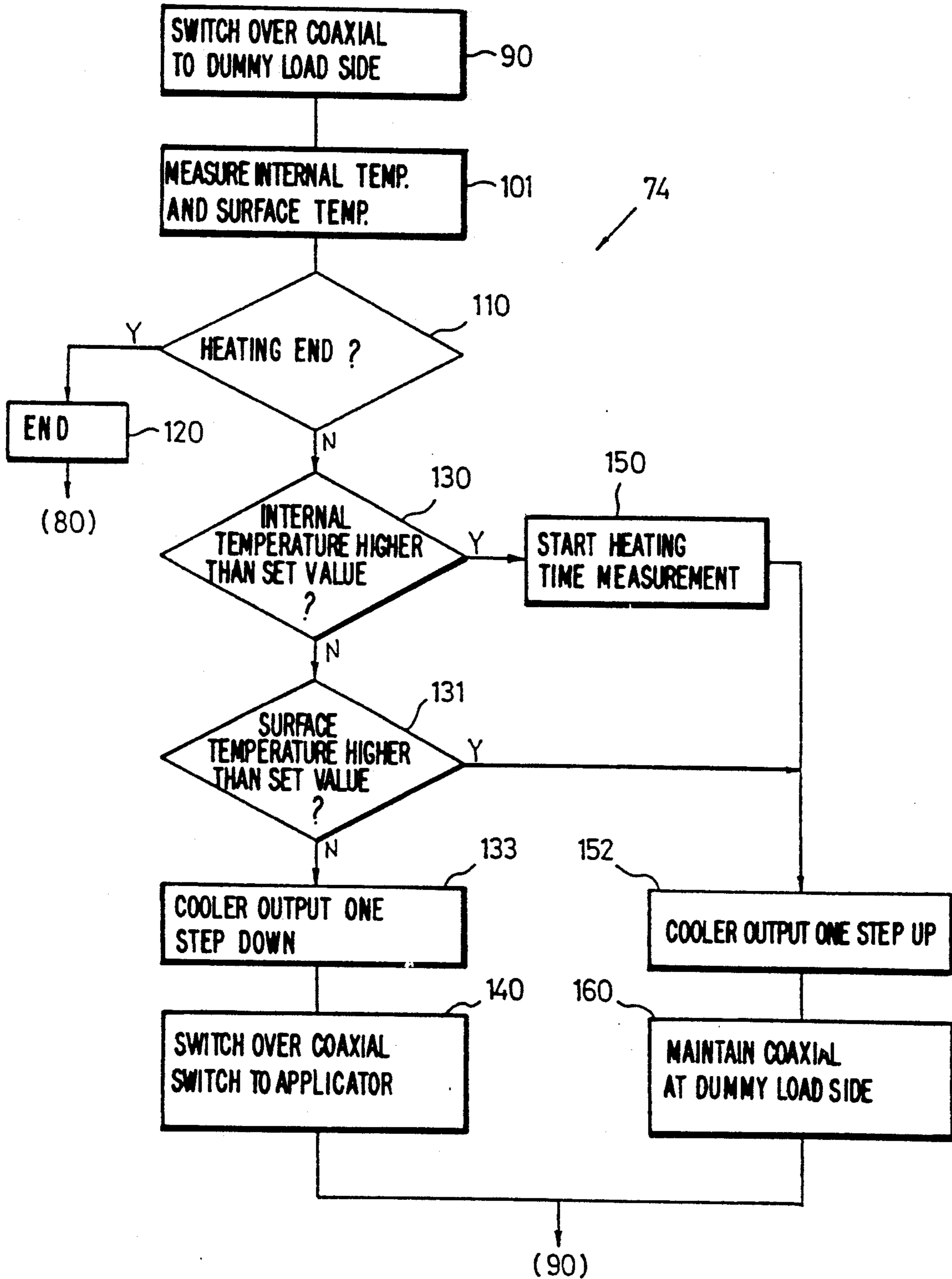

FIG. 17

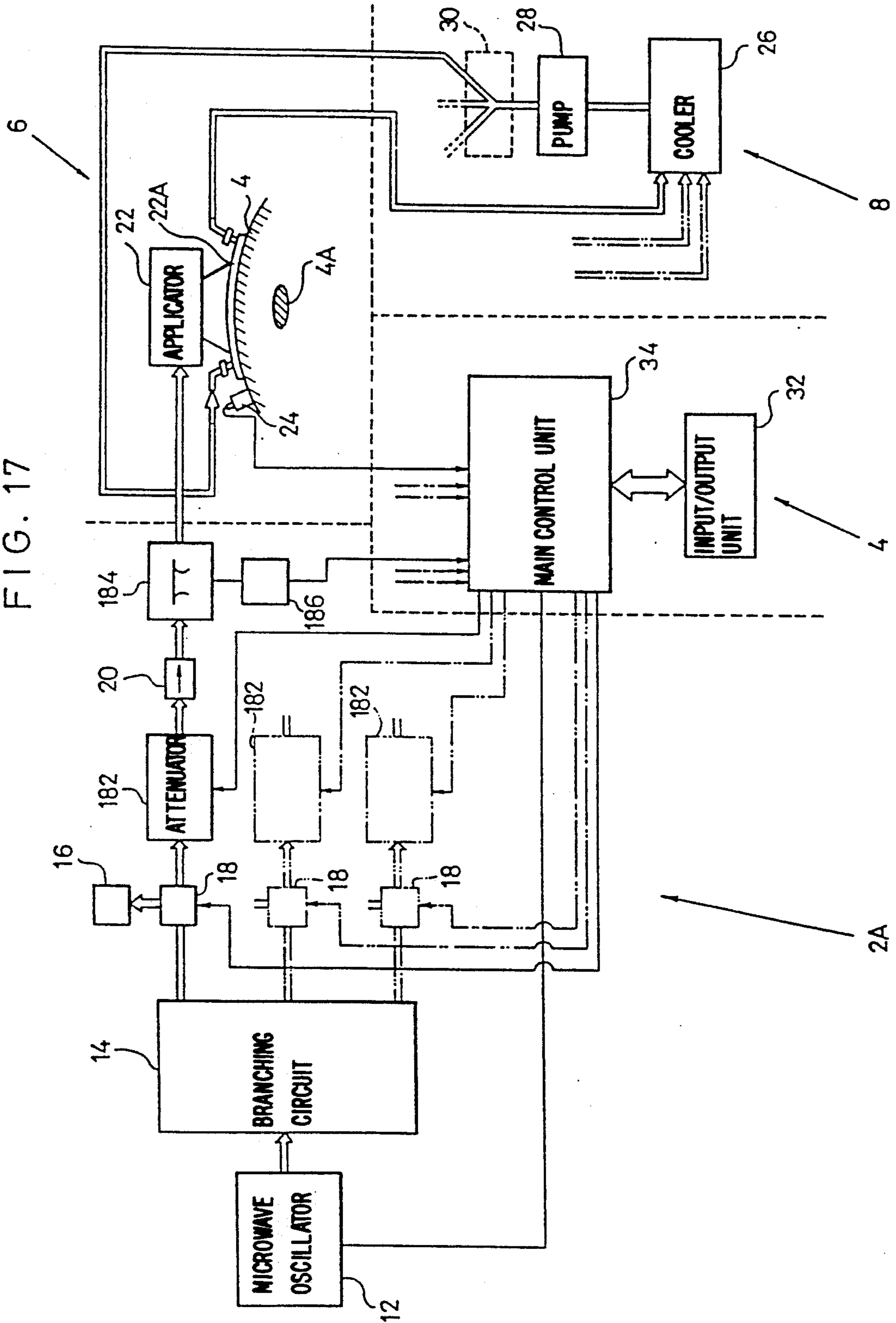

FIG. 18

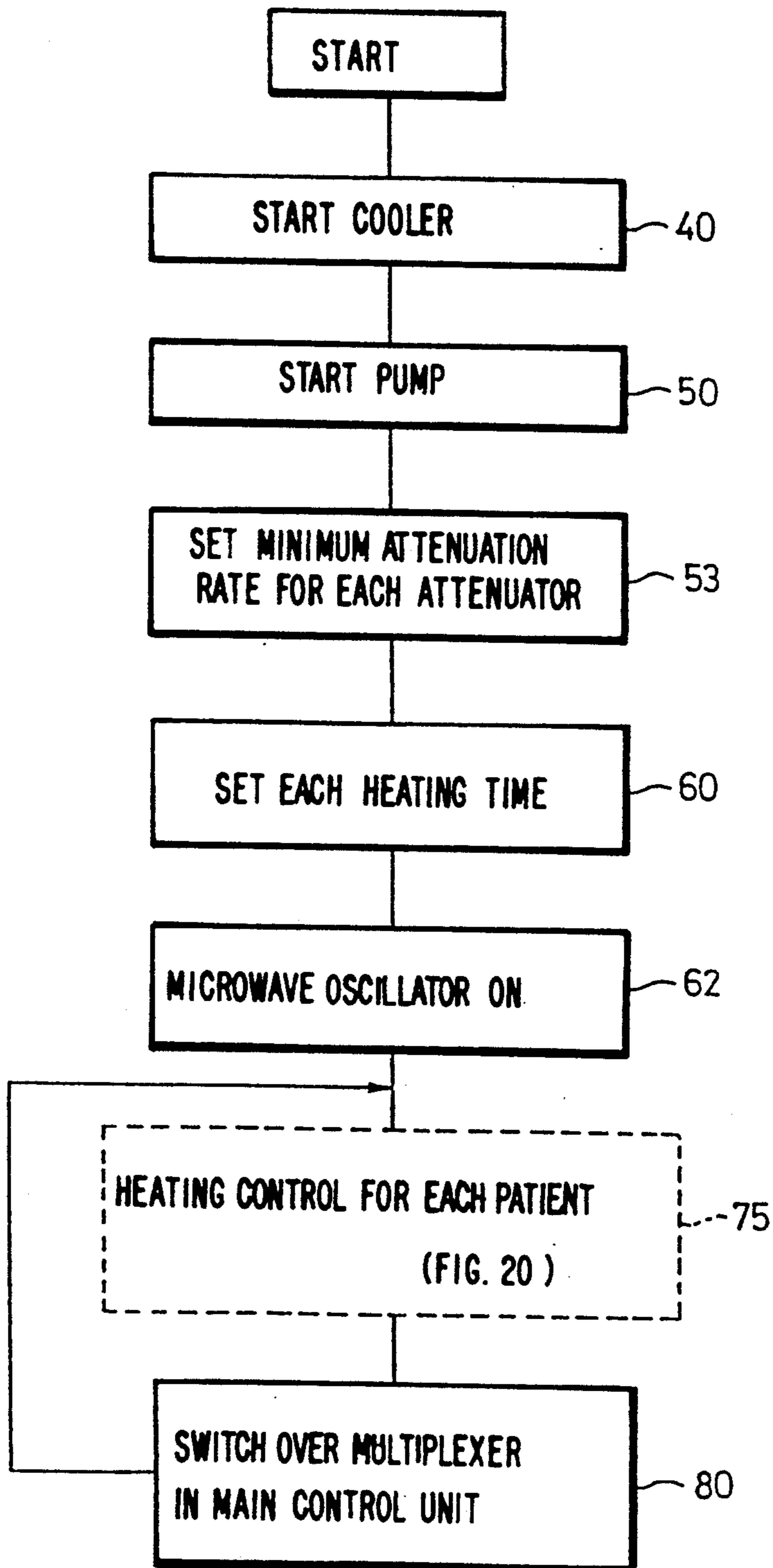

FIG. 19

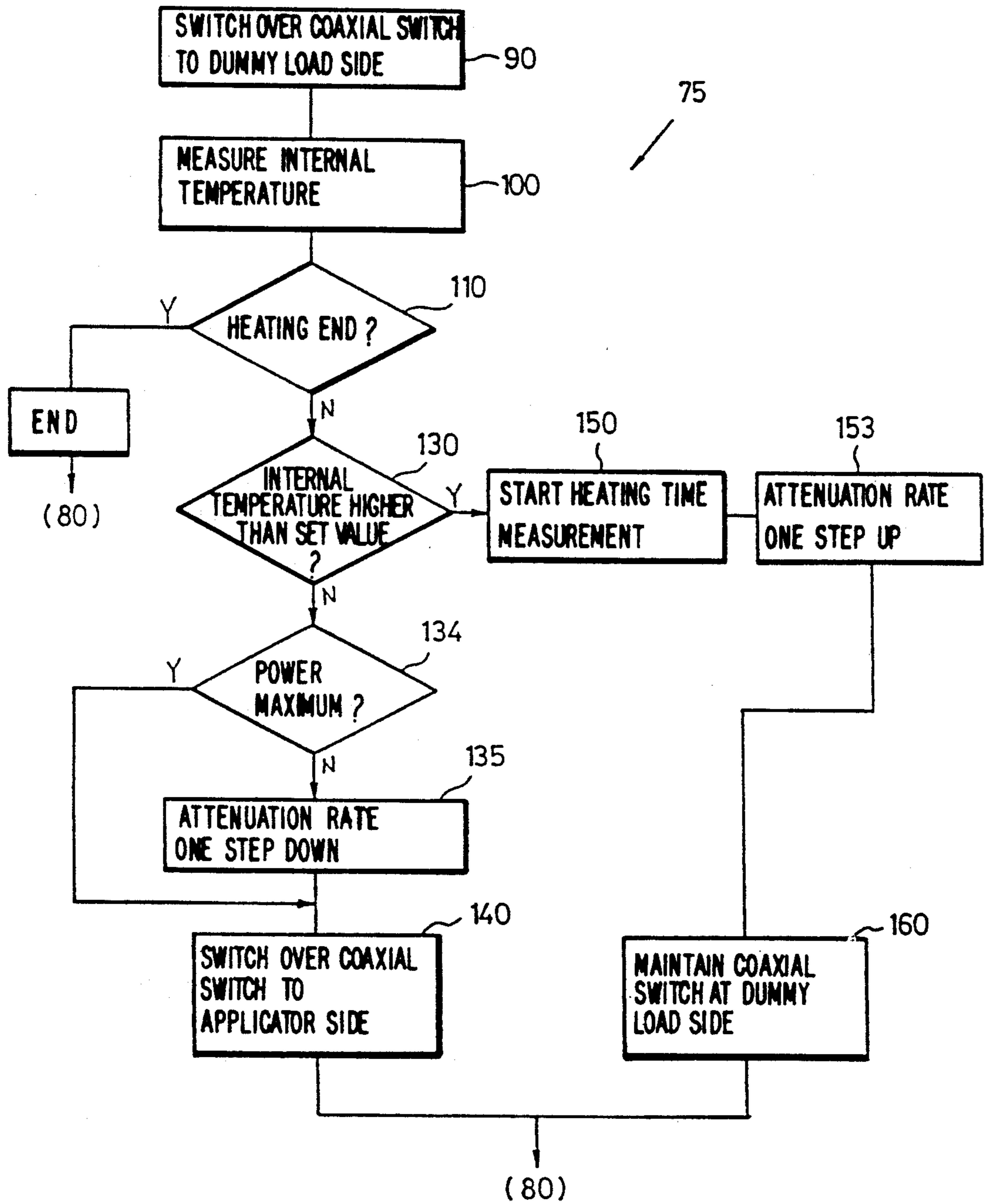

FIG. 20

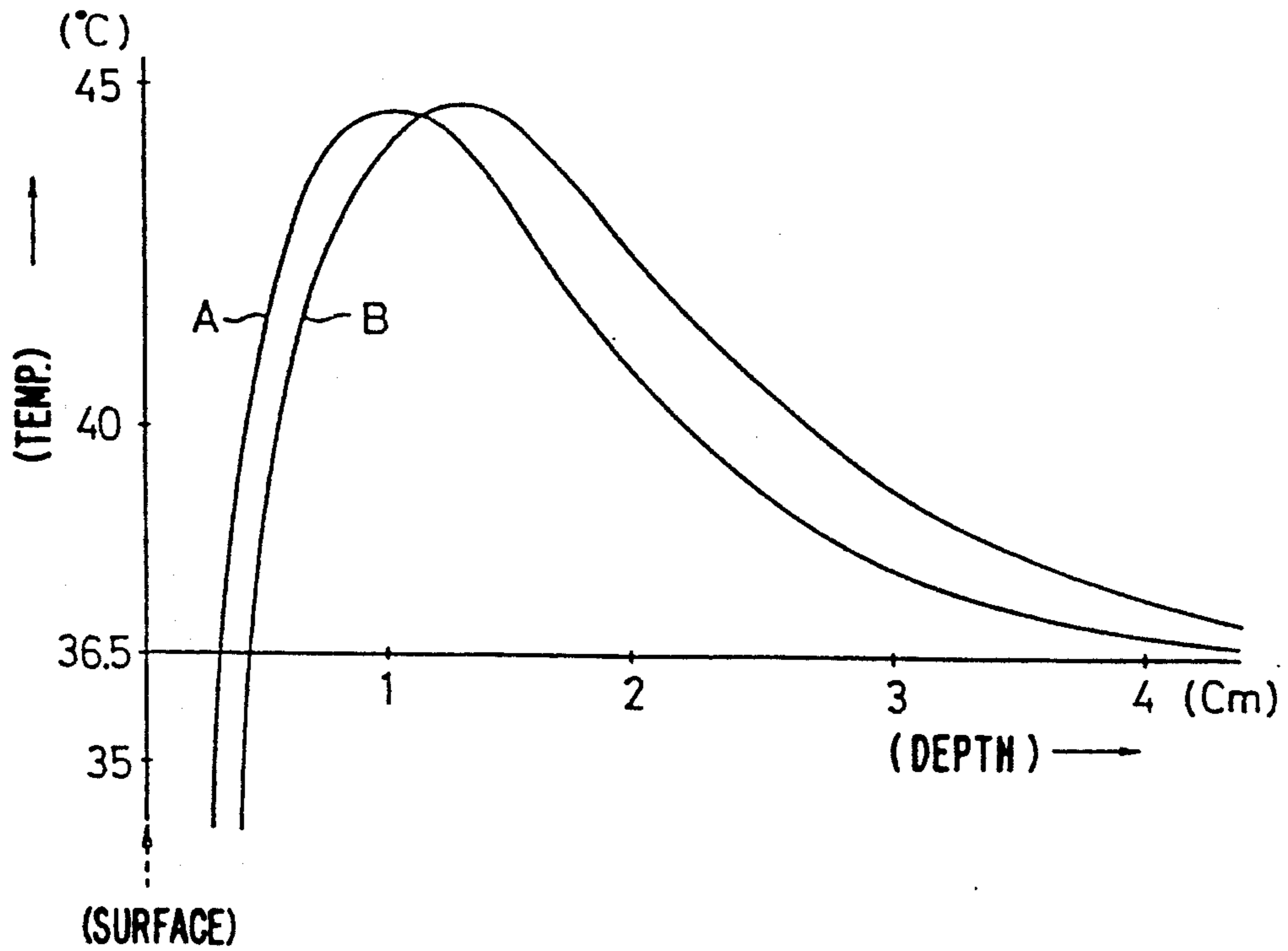

FIG. 21

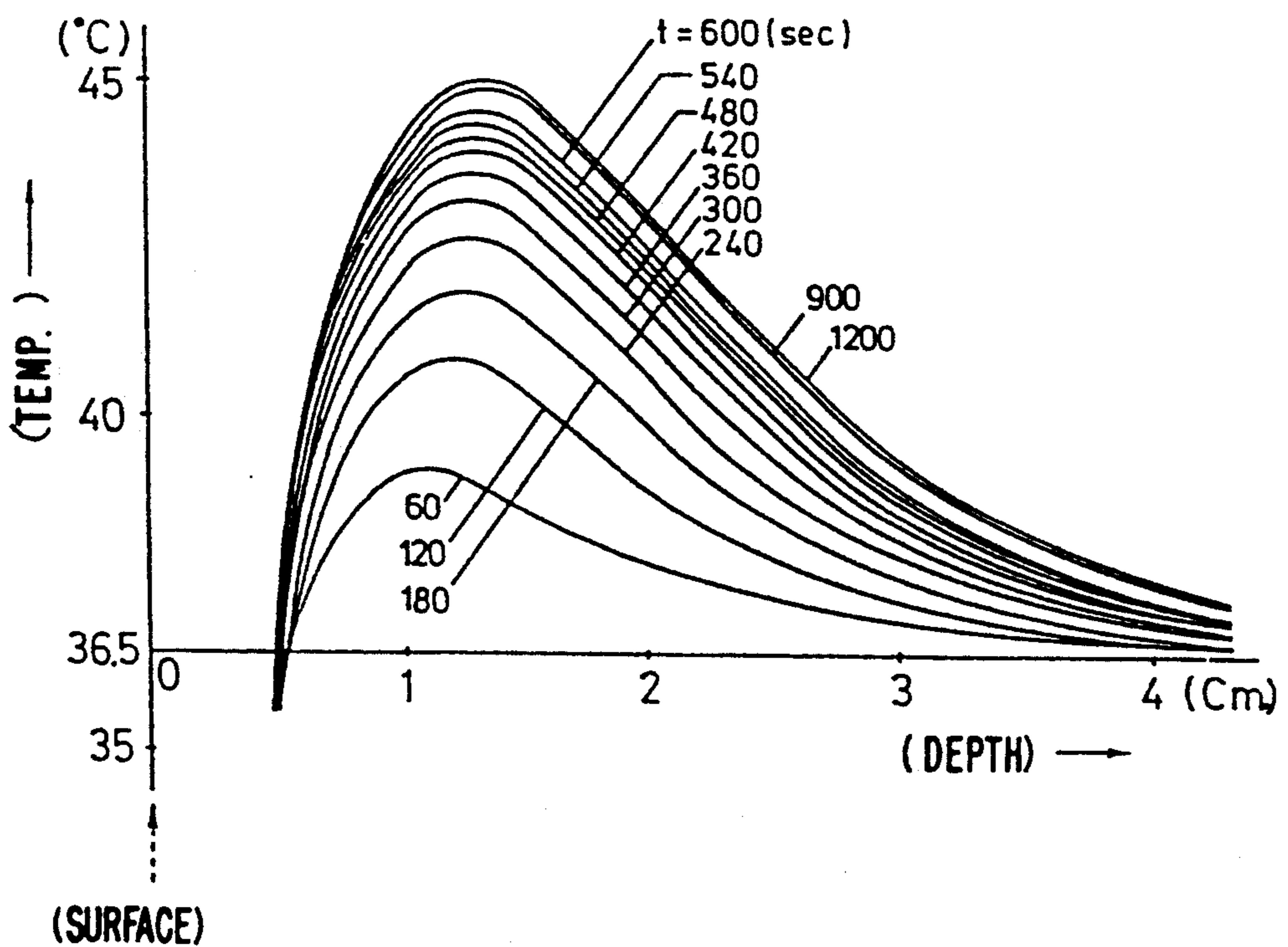

FIG. 22

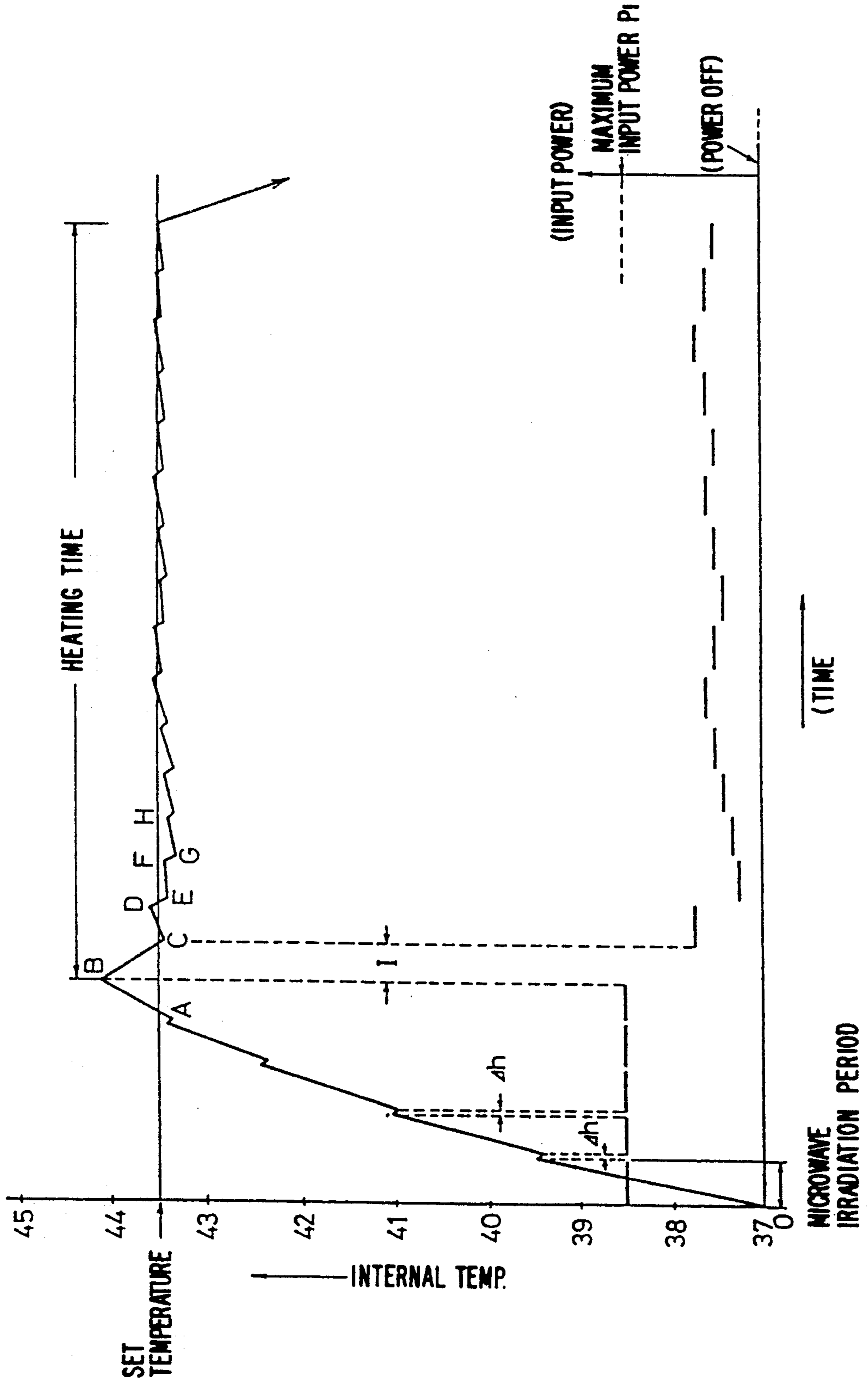

FIG. 23

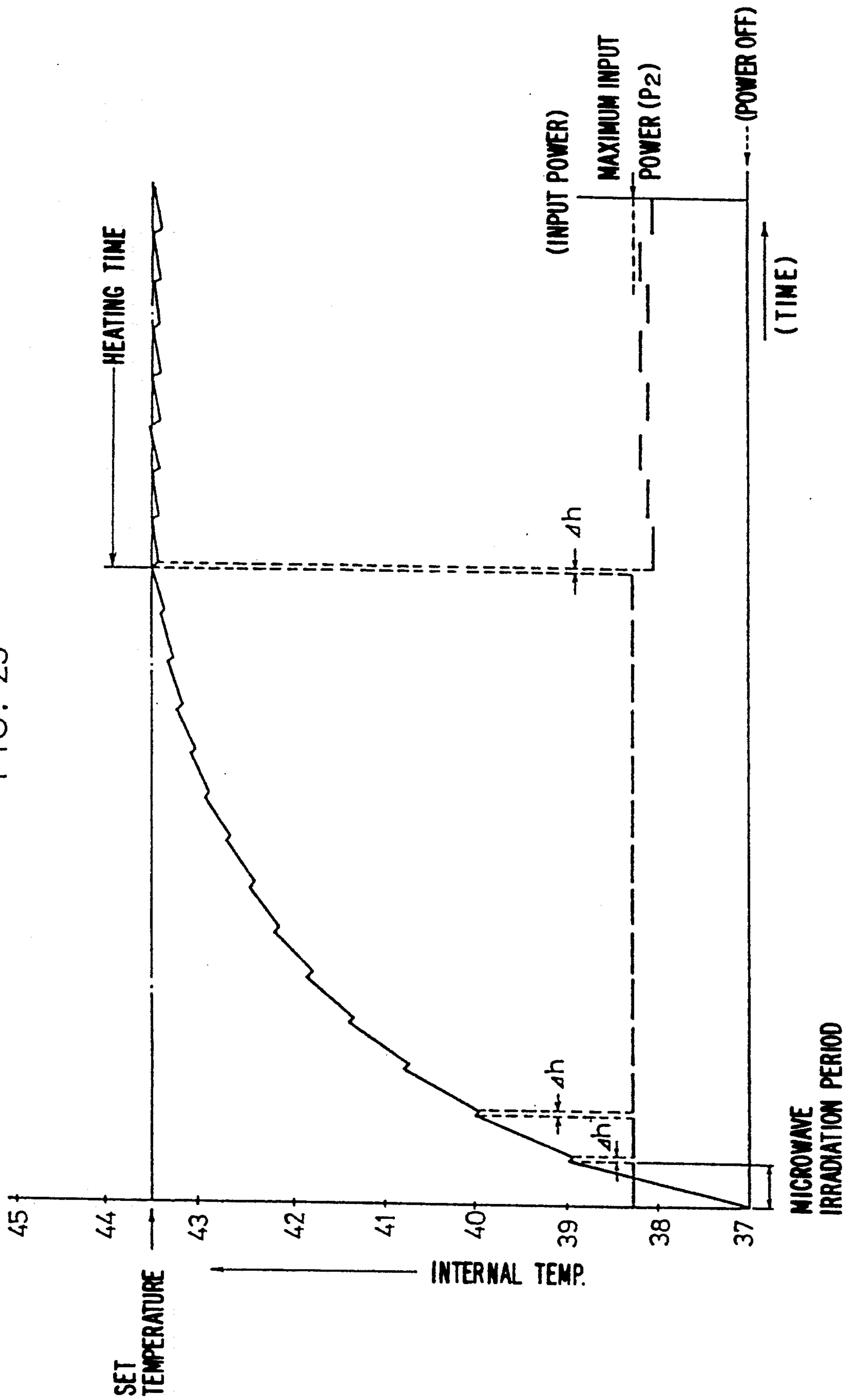

FIG. 24A

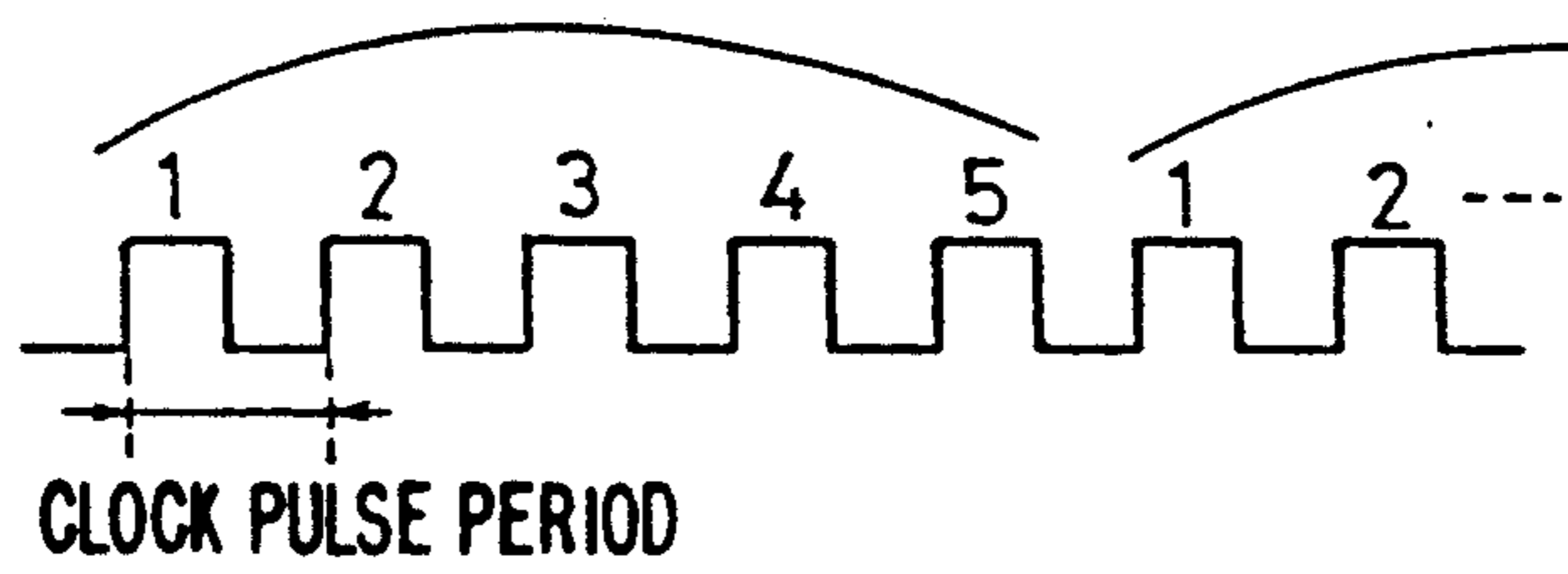

FIG. 24B

HEATING APPARATUS AND METHOD FOR HYPERTHERMIA

This is a division of application Ser. No. 07/337,839 5
filed Apr. 14, 1989, now U.S. Pat. No. 5,025,810, which
is a division of application Ser. No. 121,218 filed Nov.
16, 1987 (Now U.S. Pat. No. 4,873,995 issued Oct. 17,
1989), which is a division of application Ser. No.
757,850 filed Jul. 22, 1985 (Now U.S. Pat. No. 4,744,372 10
issued May 17, 1988).

BACKGROUND OF THE INVENTION

1. Field of the Invention

The present invention relates to a heating apparatus 15
for hyperthermia and, more particularly, to a heating
apparatus for hyperthermia which deteriorates the re-
generative functions of cancerous cells by heating them
with electromagnetic waves, thereby liquidating these
cancerous cells.

2. Description of the Prior Art

In recent years, hyperthermia has been given wide 20
attention and papers have been written on hyperther-
mia, a therapy which deteriorates the regenerative func-
tions of cancerous cells and thereby liquidates signifi-
cant portions of them by applying heat of approxi-
mately 43° C. for one or two hours and repeating the
treatment at certain intervals (MICROWAVES. Octo-
ber, 1976).

There are two kinds of hyperthermia therapy: general 30
and local heating methods. Three methods have been
proposed for local heating: one utilizes electromagnetic
waves, the second uses electric conduction and the
third uses ultrasonic waves.

Researchers have concluded that the optimum temper- 35
ature for attacking cancerous cells is 43° C. or there-
abouts. Temperatures below this will weaken the effects
and temperatures above this will damage normal cells.
Hyperthermia aims at liquidating cancerous cells with-
out heating normal cells by maintaining the temperature 40
in a confined narrow range.

However, it has been quite difficult when utilizing 45
conventional means to keep the temperature of cancer-
ous cells at approximately 43° C. for one or two hours
due to the peculiar functions of a living body. In partic-
ular, heating by electromagnetic waves has been put
aside for a long time because a significant portion of the
electromagnetic waves is absorbed by the body surface
and this method is thus unfit for heating regions deep
within the body.

In view of the above-described circumstances, the 50
inventors of this invention have previously proposed a
heating apparatus for hyperthermia utilizing electro-
magnetic waves which is provided with function which
enables accurate control of the temperature of a given 55
heated region in a living body such that this tempera-
ture is maintained at a predetermined value over a cer-
tain period of time.

The inventors of the present invention have also pre- 60
viously proposed a heating apparatus for hyperthermia
which is provided with a highly accurate heating con-
trol function similar to that of the apparatus proposed in
the above and which enables a plurality of patients to be
subjected to hyperthermia treatment at the same time
and in parallel with each other.

However, the above-described apparatus (in the lat- 65
ter proposition) includes as one of its principal constitu-
ent elements a plurality of electromagnetic wave gener-

ating means which are respectively provided for a plu-
rality of patients, which fact disadvantageously in-
creases the size of the hyperthermia system as a whole
and constitutes a bottleneck in relation to improvements
in transportability, controllability and so forth as well as
leading to an increase in costs. These problems cannot
be ignored from the viewpoint of the existing necessity
to increase efficiency in control of the system, to lessen
the load imposed on the operator and to minimize the
cost of the system for the purpose of making adequate
provision of medical treatment.

SUMMARY OF THE INVENTION

It is an object of the present invention to provide a 15
heating apparatus for hyperthermia provided with a
function which enables a highly accurate hyperthermia
treatment to be applied to given regions within the
bodies of a plurality of patients at the same time and in
parallel with each other by utilizing electromagnetic
waves and permits a reduction in the time required for
the hyperthermia treatment and an increase in the effi-
ciency of the hyperthermia treatment.

It is another object of the invention to provide a 25
heating apparatus for hyperthermia which enables re-
ductions in both size and cost of the apparatus as a
whole and an improvement in the controllability
thereof by branching the electromagnetic waves gener-
ated from a single electromagnetic wave generating
means into a plurality of branched electromagnetic
waves, which are respectively employed to conduct
hyperthermia treatments for a plurality of patients.

It is still another object of the invention to provide a 30
heating apparatus for hyperthermia which enables a
plurality of patients to be subjected to hyperthermia
treatments which are respectively appropriate for them
at the same time and in parallel with each other by
controlling the respective outputs of electromagnetic
wave generating means respectively provided for all of
the patients by time-division multiplexing such that the
electromagnetic wave outputs are matched with the
respective conditions of the patients, and by controlling
the cooling capacity of a coolant in accordance with
need.

BRIEF DESCRIPTION OF THE DRAWINGS

FIG. 1 is a general system diagram of a first embodi- 35
ment of the present invention;

FIG. 2 is a perspective view of one example of an 40
applicator;

FIGS. 3 and 4 are flow charts which show the opera- 45
tion of the embodiment illustrated in FIG. 1;

FIG. 5 is a timing chart which shows one example of 50
the time-division multiplexing employed in the inven-
tion;

FIG. 6 is a graph which shows the action and opera- 55
tion of the embodiment illustrated in FIG. 1;

FIG. 7 is a general system diagram of a second em- 60
bodiment of the invention;

FIG. 8 is a flow chart which shows the operation of 65
the embodiments respectively illustrated in FIGS. 7 and
10;

FIG. 9 is a flow chart which shows the operation of
the embodiment illustrated in FIG. 7;

FIG. 10 is a general system diagram of a third em-
bodiment of the invention;

FIG. 11 is a flow chart which shows the operation of
the flow chart of FIG. 8;

FIG. 12 is a general system diagram of a fourth embodiment of the invention;

FIG. 13 is a flow chart which shows the operation of the embodiments respectively illustrated in FIGS. 12 and 15;

FIG. 14 is a flow chart which shows the operation of the embodiment illustrated in FIG. 12;

FIG. 15 is a general system diagram of a fifth embodiment of the invention;

FIG. 16 is a flow chart which shows the operation of the embodiment illustrated in FIG. 15, in cooperation with the flow chart of FIG. 13;

FIG. 17 is a general system diagram of a sixth embodiment of the invention;

FIGS. 18 and 19 are flow charts which show the operation of the embodiment shown in FIG. 17;

FIGS. 20 and 21 are graphs which show temperature distribution with respect to depth below the skin of a living body;

FIGS. 22 and 23 are graphs which show the action and operation of the embodiment illustrated in FIG. 17; and

FIGS. 24(A) and 24(B) are timing charts which respectively show other examples of a synchronizing clock pulse train.

DETAILED DESCRIPTION OF THE PREFERRED EMBODIMENTS

First Embodiment

A first embodiment of the present invention will be described hereinunder with reference to FIGS. 1 to 6.

FIG. 1 is a general system diagram of the first embodiment. In this embodiment, a heating apparatus for hyperthermia includes as its principal elements an electromagnetic wave supply section 2 which generates and supplies electromagnetic waves, an electromagnetic wave irradiating section 6 which irradiates a hyperthermia treatment region (cancerous cells 4A) within the body 4 of the corresponding one of the patients with electromagnetic waves supplied from the electromagnetic wave supply section 2, a coolant supply section 8 which supplies a coolant for cooling the surface of the body 4 of each patient at the hyperthermia treatment region, and a control section 10 which performs overall control of the whole of this system.

The electromagnetic wave supply section 2 is composed of: a microwave oscillator 12 serving as an electromagnetic wave generating means which generates microwaves (e.g., 2,450 MHz); a branching circuit 4 serving as an electromagnetic wave branching means which branches the microwaves from the microwave oscillator 12 into three directions for three patients (the number of patients assumed is the same throughout the embodiments described hereinafter); coaxial switches 18 serving as electromagnetic wave switching means each of which enables the supply of the corresponding one of the microwaves branched off by the branching circuit 14 to be switched over between the corresponding electromagnetic wave irradiating section 6 and the corresponding one of the dummy loads 16; and isolators 20 each disposed on the side of the corresponding coaxial switch 18 which is closer to the corresponding electromagnetic wave irradiating section 6 and adapted to prevent any reflected wave from undesirably entering the branching circuit 14. In this case, the ratio at which electromagnetic waves are branched by the branching

circuit 14 is specified in accordance with the particular structure of the branching circuit 14.

Accordingly, the microwaves supplied from the microwave oscillator 12 are branched off by the branching circuit 14 into three directions at a predetermined branching ratio (e.g., into three equal amounts). In the case where one coaxial switch 18 has been switched over to the position for supplying electromagnetic waves to the corresponding electromagnetic wave irradiating section 6, the microwaves passing through this route contribute to the hyperthermia treatment, while in the case where this coaxial switch 18 has been switched over to the corresponding dummy load 16, the microwaves are supplied to this dummy load 16, which has been matched with the actual load, and, therefore, the heating is suspended. This switching control is effected in accordance with instructions from the control section 10.

The electromagnetic wave irradiating sections 6 are disposed such as to correspond to the three systems of the branched outputs from the electromagnetic wave supply section 2. Each of the electromagnetic wave irradiating sections 6 has an applicator 22 which irradiates the body 4 of the corresponding patient with microwaves, and a cooling mechanism 22A provided on the applicator 22 and brought into contact with the surface of the body 4 to cool the body surface. Each of the cooling mechanisms 22A is recirculatingly supplied with a coolant (water is employed in this case; the same is the case with each of the embodiments described hereinafter) from the coolant supply section 8 which will be described later, whereby the body surface is cooled. In FIG. 1, the reference numeral 24 denotes an internal temperature sensor which is stuck into the cancerous cells 4A within the body 4 of each patient and adapted to detect the temperature of the cancerous cells 4A (referred to simply as the "internal temperature", hereinafter). Information thus detected is delivered to the control section 10 as illustrated.

One example of the applicator 22 is shown in FIG. 2. As will be clear from the Figure, the applicator 22 is an antenna which is brought into close contact with the surface of the body 4 and irradiates the body 4 with electromagnetic waves for the purpose of heating targeted cancerous cells 4A (see FIG. 1). The cooling mechanism 22A is provided in order to prevent the skin of the body 4 from being thermally burnt which would be caused by the heat generated as the result of dielectric losses in the skin at the areas of contact of the body 4 during the heating operation. For this purpose, the cooling mechanism 22A is supplied with water which is forcedly recirculated through a water circulating pipe 22B, thereby cooling the opening side of the applicator 22, that is, the body surface at the hyperthermia treatment region.

The coolant supply section 8 further includes a cooler 26 for cooling the water down to a predetermined temperature, a pump 28 for recirculating the water cooled by the cooler 26, and a coolant distributor 30 which distributes the cooled water to the respective cooling mechanisms 22A of the applicators 22.

On the other hand, the control section 10 is composed of: an input/output unit 32 to which information is input by an operator and which informs the operator of treatment conditions; and a main control unit 34 which constitutes the center of this system and both controls and manages input/output devices and the like in accordance with program and data respectively stored in

program and data memory devices. The main control unit 34 is, as shown in FIG. 1, arranged such as to be fed with information detected by each of the internal temperature sensors 24 and to actuate the coaxial switches 18 and the microwave oscillator 12 in the electromagnetic wave supply section 2.

Thus, the main control unit 34 receives through an A/D (analog-to-digital) converter (not shown) the pieces of information respectively obtained by the internal temperature sensors 24 inserted into the respective bodies 4 of the three patients while successively interchanging them with each other by means of a multiplexer (not shown) provided in the main control unit 34. On the basis of the thus input information and the information which is delivered from the input/output unit 32 instructed by the operator, the main control unit 34 controls the switching operation of each of the coaxial switches 18 by outputting information via a D/A (digital-to-analog) converter (not shown) while successively interchanging each piece of output information with the others by means of a multiplexer (not shown) so that the temperature of the cancerous cells 4A (the internal temperature) within the body 4 of each patient is maintained at a desired value. In addition, the main control unit 34 delivers the various above-described information to the input/output unit 32 in order to apprise the operator of the heating conditions of each body 4. In this case, employment of the multiplexers makes it possible for a single A/D converter and a single D/A converter to process input and output information, respectively.

In the system diagram of FIG. 1, illustration of the portions of the arrangement provided for the other two patients is omitted for the purpose of simplification of the drawing (the same is the case with each of the embodiments described hereinafter).

The general operation of the above-described heating apparatus will be described hereinafter with reference to FIGS. 3 to 5. It is to be noted that, in the following description, a target value for the temperature of the body surface (referred to simply as the "surface temperature", hereinafter) which contacts the corresponding applicator 22 is set at 20° C., while a target value for the internal temperature is set at 43° C.

First, the cooler 26 is started (Step 40 shown in FIG. 3), and after the water has been cooled down to 20° C., the pump 28 is started (Step 50 in FIG. 3). Then, the operator sets a heating time which is matched with the particular condition of each of the patients from the input/output unit 32 (Step 60 in FIG. 3).

After the initial values have been set as described above, the microwave oscillator 12 is turned on (Step 62 in FIG. 3), each patient is subjected to microwave irradiation (Steps 70 and 80 in FIG. 3). A detailed flow chart for this microwave irradiation is shown in FIG. 4.

The heating control shown in FIG. 4 is executed by time-division multiplexing in synchronism with clock pulses (shown in FIG. 5) generated in the main control unit 34.

More specifically, when a clock pulse (e.g., 1) is input, the control shown in FIG. 4 is processed within a very short period of time, that is, Δt shown in FIG. 5, and the switching operation of each coaxial switch 18 for each microwave irradiation period is determined by the judgement made by the main control unit 34 which functions in response to the control shown in FIG. 4. After microwave irradiation has been effected in accordance with the control for a predetermined time (e.g., H

in FIG. 5) (there are, as a matter of course, cases where the judgement made by the main control unit 34 is that no microwave irradiation is to be carried out), the processing of the control is executed again in synchronism with a subsequent clock pulse 1. Thus, treatment for a single patient is carried out through a series of processings in this way. As regards the other two patients, the heating control is processed in synchronism with clock pulses 2 and 3, respectively. Thus, it is possible for a plurality of terminal devices to be controlled by a single main control unit, and even a plurality of patients can be subjected to hyperthermia treatment at substantially the same time and in parallel with each other.

The flow chart shown in FIG. 4 will now be described in detail. When a clock pulse (e.g., 1) is input, the coaxial switch 18 for a first patient is switched over to the dummy load 16 (Step 90 in FIG. 4) in order to measure the internal temperature of this patient. Thus, after the microwave irradiation has been suspended so that the body 4 is not irradiated with microwaves, the internal temperature is measured (Step 100 in FIG. 4). The reason why no microwave irradiation is carried out during the measurement of internal temperature is that if microwave irradiation is continued, the internal temperature sensor 24 inserted into the body 4 of the patient would be affected by the microwave, which fact would lead to errors in measurement of the internal temperature. After the internal temperature has been measured, a judgement is made (Step 110 in FIG. 4) as to whether or not the heating time has reached the value previously set (see Step 60 in FIG. 3). If YES, the treatment for the first patient alone is ended, and the process shifts to steps for treating another patient (Step 120 in FIG. 4; Step 80 in FIG. 3). More specifically, the multiplexers in the main control unit 34 are switched over, and input output ports (not shown) of the main control unit 34 are changed over to the internal temperature sensor 24 and the coaxial switch 18 for the second patient (Step 80 in FIG. 3), thus executing processing for the second patient in a manner similar to the above.

If the judgement (Step 110 in FIG. 4) indicates that the heating time has not yet reached the set value, a judgement is made (Step 130 in FIG. 4) as to whether or not the internal temperature (the temperature of cancerous cells) measured beforehand is higher than a set value (43° C.) which has previously been input by the operator. When the internal temperature is lower than the set value, the main control unit 34 gives instructions to the coaxial switch 18 whereby it is switched over to the corresponding applicator 22 (Step 140 in FIG. 4) (while the microwave oscillator 12 is kept ON), and heating for hyperthermia is continued until a subsequent pulse 1 occurs. More specifically, the microwave irradiation and measurement of internal temperature are repeated until the internal temperature becomes higher than the set value.

On the other hand, when the judgement (Step 130 in FIG. 4) indicates that the internal temperature becomes higher than the set value as a result of the above-described microwave irradiation, measurement of the heating time is immediately started by the main control unit 34 (Step 150 in FIG. 4). At this time, since the internal temperature (the temperature of cancerous cells) is slightly higher than the set value, the switching of the coaxial switch 18 to the dummy load 16 is maintained as it is (Step 160 in FIG. 4) for the purpose of lowering the internal temperature, so that no microwave irradiation is effected. If the internal temperature

is lower than the set value when a subsequent clock pulse 1 occurs, microwave irradiation is effected again in the above-described Step 140. This repetition of the heating control is effected within a very short period of time by the above-described time-division multiplexing, whereby a highly accurate heating for hyperthermia is continued over a long period of time for each of the patients, as shown in FIG. 6 which will be described later.

In this case, the main control unit 34 is programmed such that, when repeating the heating control shown in FIG. 4, the main control unit 34 actually executes only those steps which need to be executed for each repetition of the heating control. For example, a program is arranged such that, if Step 150 in FIG. 4 "Start Heating Time Measurement" is once executed, this Step 150 is skipped in the control effected thereafter. In addition, when treatment for all the patients has been completed, a display lamp (not shown) is turned on, and the drive of the apparatus is suspended by the operator.

FIG. 6 shows a curve A representing changes with time in the internal temperature (the temperatures of cancerous cells) of a single patient measured during each microwave irradiation period, each non-irradiation period and each internal temperature measuring period (during which the heating control shown in FIG. 4 is processed), together with a broken line B representing changes in the microwave output.

In FIG. 6, each of the intervals in which the internal temperature curve ascends corresponds to a microwave irradiation period, while each of the intervals Δh in which the temperature curve descends corresponds to a period during which an internal temperature measuring operation is effected in synchronism with one clock pulse, as shown in FIG. 5. During each of the internal temperature measuring periods, the microwave output to the applicator 22 is zero (see Step 90 in FIG. 4). The point C in FIG. 6 represents a point of time at which the internal temperature first exceeds the set temperature as the result of the microwave irradiation and the measurement of the heating time is hence started. The above-described heating time is counted from this point C. The length of the period of time after the internal temperature has reached 43° C. or thereabouts is one of the primary factors used in reaching a decision as to whether or not it is possible to liquidate cancerous cells. For this reason, the heating time is set in accordance with the particular condition of each patient (Step 60 in FIG. 3) as described above.

Thereafter, instructions are continuously given to the coaxial switch 18 to switch it over to the dummy load 16 during each internal temperature measuring period until the internal temperature reaches 43° C. or below (in Step 160 in FIG. 4; see the period between C and D in FIG. 6), and at the point of time when the internal temperature reaches 43° C. or below, microwave irradiation is resumed (during the period between D and E in FIG. 6). The time I between C and D corresponds to the time I, for example, which is shown in FIG. 5. By virtue of such repetition of control, it is possible for the internal temperature of each patient to be maintained at the set value or at values in close proximity thereto over a long period of time. Since an internal temperature above 45° C. adversely affects normal cells, it is necessary for the microwave output and the irradiation period to be set such that the internal temperature does not exceed 45° C. at any time during the heating treatment.

As has been described above, it is possible according to the first embodiment to effect a highly accurate control such that the internal temperature is maintained at a set value or at values in close proximity thereto over a long period of time, and it is possible for even a plurality of patients to be subjected to hyperthermia treatment at the same time and in parallel with each other, which fact advantageously leads to a further increase in treatment efficiency. Since in this case a single microwave source (microwave oscillator) and a single main control unit are conveniently used in common to control the various terminal devices, it is favorably possible to reduce the size of the apparatus as a whole, improve its transportability and controllability and hence lessen the load imposed on the operator in contrast to a hyperthermia apparatus which is equipped with a plurality of electromagnetic wave generating means. Further, in this embodiment the electromagnetic wave generating means is continuously kept operative and, while doing so, microwaves generated thereby are effectively ON/OFF controlled by the electromagnetic wave switching means, which fact advantageously facilitates the control operation. Moreover, when a plurality of patients are simultaneously subjected to hyperthermia treatment, control is effectively executed for each individual patient. It is therefore advantageously possible for various patients to be individually subjected to treatments in parallel with each other which are individually suitable to them even when the conditions of these patients differ from one another by properly setting respective heating times.

It is to be noted that the first embodiment exemplifies the arrangement which incorporates the main control unit 34, the internal temperature sensors 24 serving as heated region temperature detecting means, the coaxial switches 18 serving as electromagnetic wave switching means and so forth, and particularly discloses a technical means in which the switching operation of each of the coaxial switches 18 is automatically controlled by means of the main control unit 34. However, the most fundamental object of enabling a plurality of patients to be simultaneously subjected to hyperthermia treatment can be sufficiently accomplished simply by employing such an arrangement that the branching circuit 14 is provided between the microwave oscillator 12 and the applicators 22, and the applicators 22 are individually connected to a plurality of output terminals of the branching circuit 14. As regards superficial cancers, for example, skin cancer, it is possible to effect treatment, according to the type of cancer, in such a manner that the operator directly handles an applicator on the surface of the body of the patient and asks him the extent of heat. In such a case, it is unnecessary to specially employ the main control unit 34.

In the above-described modification, when two patients are subjected to hyperthermia treatment by employing an apparatus which includes a branching circuit 14 having, for example, three output terminals, coaxial switches 18 are respectively connected to the output terminals in a manner similar to that in the above-described embodiment such that it is possible for any one of the output terminals to be selectively cut off as desired, and the coaxial switches 18 are respectively provided with dummy loads which effectively absorb the electromagnetic waves which are supplied thereto by the respective switching operations of the coaxial switches 18. In such an arrangement, the switching over of the coaxial switches 18 is manually effected by the

operator for each applicator 22 in accordance with need, whereby it becomes unnecessary to specially employ the main control unit 34 and the internal temperature sensors 24 of the first embodiment, which fact advantageously permits remarkable simplification of the apparatus as a whole and reduces the cost thereof.

Further, in the above-described modification, when no coaxial switch 18 is employed as an electromagnetic wave switching means, it is also possible to adopt an arrangement wherein the dummy loads 16 are directly and detachably mounted on the respective applicators 22, and the operator handles each dummy load 16 for each individual applicator 22 in accordance with need. In such a case, it is advantageously possible to simplify the apparatus as a whole and ensure the safety of the body of a patient since there is no fear of the body being undesirably heated by any applicator which should be inoperative.

Second Embodiment

A second embodiment of the invention will now be described with reference to FIGS. 7 to 9, in which the same constituent elements as those in the first embodiment are denoted by the same reference numerals (the same is the case with each of the embodiments described hereinafter).

The second embodiment aims at facilitating and expediting the control of internal temperature by individually controlling the cooling of the surface of the body of each patient during hyperthermia treatment so that the surface temperature is properly adjusted, in addition to the object of the above-described first embodiment. To this end, the flow rate of cooling water in the second embodiment is controlled.

Referring first to FIG. 7, in the cooling water supply section 8A of this embodiment, water is distributed by the coolant distributor 30 to the respective cooling mechanisms 22A. The coolant distributor 30 is provided on its outlet side with flow rate adjusting valves 170 and flow rate sensors 172, which correspond to the respective cooling mechanisms 22A. The flow rate information detected by each of the flow rate sensors 172 is input to the main control unit 34 in the control section 10 and is subjected to a judgement by a predetermined control function of the main control unit 34. The main control unit 34 delivers control signals to valve control units 174 respectively provided for the valves 170 in accordance with need, thereby controlling the degree of opening of the corresponding valves 170. In consequence, the flow rate of cooling water is adjusted in accordance with the degree of opening of each valve 170, and the temperature of the body surface at the hyperthermia treatment region is thereby adjusted. This adjustment of the temperature of the body surface is an auxiliary means relative to the internal temperature control. In this case, inputting of flow rate information to the main control unit 34 and delivering of control signals from the main control unit 34 are effected for each of the systems by the switching operation of the multiplexers in a manner similar to that in the first embodiment. Each of the internal temperature sensors 24 functions as a heated region temperature detecting means.

The arrangement of the other portions of the second embodiment is the same as that of the first embodiment.

The following is a description of the general operation of the second embodiment with reference to FIGS. 8 and 9, in which those steps which represent the same

operations as the ones in the first embodiment are denoted by the same reference numerals (the same is the case with each of the embodiments described hereinafter). A setting value for the internal temperature is assumed to be 43° C.

First, the cooler 26 is started (Step 40 in FIG. 8), and the pump 28 is started (Step 50 in FIG. 8). Then, the degree of opening of each valve 170 is controlled on the basis of the flow rate information obtained by the corresponding flow rate sensor 172 such that the amount of cooling water recirculating is minimized (Step 51 and 52 in FIG. 8). Then, in a manner similar to that in the first embodiment, a heating time for each patient is set (Step 60 in FIG. 8), and the microwave oscillator 12 is turned ON (Step 62 in FIG. 8). Thereafter, a heating control peculiar to each patient is individually effected by time-division multiplexing until the treatment for all the patients is ended (Steps 71 and 80 in FIG. 8). This time-division multiplexing is of a form which is the same as that in the first embodiment (see FIG. 5). (The same is the case with each of the embodiments described hereinafter).

The heating control for each individual patient is effected in accordance with the flow chart shown in FIG. 9. According to this flow chart, the following control process is added to the control operation of the first embodiment. Namely, in accordance with the result of the judgement (Step 130 in FIG. 9) as to whether or not the internal temperature is higher than the set value, the corresponding valve 170 is closed (Step 132 in FIG. 9) or opened (Step 151 in FIG. 9) by one step. The other operations of this embodiment are the same as those shown in FIG. 4 which illustrates the operation of the first embodiment.

In the above-described control, when the internal temperature is lower than the set value, the valve 170 is closed by one step (Step 132 in FIG. 9). This is done because it is necessary to raise the surface temperature (however, in this case it is necessary for the flow rate of cooling water to be high enough to maintain a minimum amount of cooling water for recirculation in order to prevent the surface of the body of the patient from being thermally burned) and thereby to effect an auxiliary temperature adjustment also at the surface of the patient body so that the temperature of cancerous cells (the internal temperature) being heated by the microwave irradiation quickly reaches the set value. Thereafter, the coaxial switch 18 is switched over to the applicator 22, whereby heating is effected (Step 140 in FIG. 9). On the other hand, the reason why the valve 170 is opened by one step (Step 151 in FIG. 9) when the internal temperature is higher than the set value is that it is necessary to lower the surface temperature and thereby to effect auxiliary temperature adjustment also at the body surface so that the internal temperature quickly returns to the set value. For this reason, the coaxial switch 18 is maintained at the dummy load side thereafter, so that no heating is carried out (Step 160 in FIG. 9).

Since the second embodiment operates in this manner, the heating characteristic curve thereof is similar to that of the first embodiment (see FIG. 6).

Thus, it is possible according to the second embodiment to obtain advantageous effects which are substantially the same as those which are offered by the first embodiment. In addition, it is advantageously possible for the control of heating the cancerous cells within the body to be even more smoothly and precisely effected

by auxiliarily controlling the surface temperature of the body.

Third Embodiment

A third embodiment of the invention will be described hereinunder with reference to FIGS. 8, 10 and 11.

This embodiment aims at effecting the control of the surface temperature even more accurately in addition to accomplishment of an object which is similar to that of the above-described second embodiment.

To this end, a coolant temperature sensor 176 serving as one of the heated region temperature detecting means is additionally provided on the outlet side of the cooling mechanism 22A of each applicator 22 in the electromagnetic wave irradiating section 6A (see FIG. 10). The coolant temperature information obtained by each of the coolant temperature sensors 176 is input to the main control unit 34 with respect to each treatment system by the switchover operation of the multiplexer in a manner similar to that in each of the above-described embodiments, and is employed as a reference value for various controls. The reason why the coolant temperature information is incorporated in the operation of controlling the surface temperature is that the temperature of cooling water is substantially equal to the surface temperature of the body of a patient in a stationary state and it is therefore possible for the surface temperature to be indirectly obtained from the degree of change in the temperature of the cooling water on the outlet side of each cooling mechanism 22A.

The arrangement of the other portions of this embodiment is the same as that of the second embodiment.

The operation of the third embodiment will now be described. In this case, it is assumed that a target value for the internal temperature is set at 43° C., while a target value for the surface temperature is set at 20° C.

First, initial setting is effected in a manner similar to that in the control shown in FIG. 8 which illustrates the operation of the second embodiment. Thereafter, the control which is shown in FIG. 11 is effected for each of the patients by time-division multiplexing. In the controlling shown in FIG. 11, the following two steps are added to those of the second embodiment (see FIG. 9), and the other control operations are effected in a manner similar to that in the control shown in FIG. 9;

(1) The measurement of the surface temperature of the body of each patient is effected on the basis of the coolant temperature information delivered from the corresponding coolant temperature sensor 176 in addition to the internal temperature (Step 101 in FIG. 11).

(2) The control in this embodiment incorporates a judgement as to whether or not the surface temperature is higher than the set value (Step 131 in FIG. 11), and after this judgement, the valve control and the microwave irradiation control are carried out.

Accordingly, this embodiment has a heating characteristic curve which is similar to that shown in FIG. 6. It is therefore possible to obtain advantageous effects which are equivalent to those offered by the second embodiment. Since in this embodiment the surface temperature, in addition to the internal temperature, is employed as a reference value for effecting a feedback control, it is possible for the surface temperature to be more accurately and stably maintained at a predetermined value (e.g., 20° C.) at which the patient suffers no pain. Thus, it is advantageously possible to prevent the

occurrence of any thermal burn or the like which would otherwise be caused by a rise in temperature as the result, for example, of a sudden change in the blood flow.

It is to be noted that, in the third embodiment, if the cancerous cells 4A exist on the body surface or in its vicinity (in the case of skin cancer, for example), it is also possible to effect hyperthermia treatment in a manner similar to the above by employing an arrangement wherein the internal temperature sensors 24 are removed and the coolant temperature sensors 176 are used alone. In such a case, since the treatment is carried out in a non-invasion manner wherein no temperature sensor is stuck into the body of the patient, it is conveniently unnecessary to take into consideration possible measuring errors which may be caused by microwaves during the temperature measurement period. It is therefore possible to omit the Step 90 (see, e.g., FIG. 11).

Fourth Embodiment

A fourth embodiment of the invention will now be described with reference to FIGS. 12 to 14.

This embodiment aims at accomplishing an object which is similar to that of the second embodiment. To this end, according to this embodiment, the temperature of cooling water itself is controlled.

Referring first to FIG. 12, the coolant supply section 8B of the fourth embodiment is provided with coolers 178 each of which cools the coolant for the corresponding one of three patients, and cooling control circuits 180 each controlling the corresponding cooler 178 such as to adjust the temperature of the coolant, thus constituting a cooling system for each patient. Accordingly, in this case, information about the internal temperature of each body 4 is delivered to the main control unit 34 from the corresponding internal temperature sensor 24 which serves as one of the heated region temperature detecting means. The main control unit 34 comprehensively makes a decision on the basis of the thus delivered temperature information and instruction information input by the operator when controlling the switching operation of each of the coaxial switches 18, and delivers a control signal to each of the cooling control circuits 180. In response to this control signal, each cooling control circuit 180 controls the corresponding cooler 178, thereby properly varying the temperature of the cooling water.

The arrangement of the other portions of this embodiment is the same as that of the second embodiment.

The general operation of the fourth embodiment will now be explained with reference to FIGS. 13 and 14. In this case, it is assumed that a target value for the internal temperature is set at 43° C.

First, each cooler 178 is started (Step 40 in FIG. 13), and each pump 28 is started (Step 50 in FIG. 13). Then, a heating time for each of the patients is set (Step 60 in FIG. 13), and the microwave oscillator 12 is turned ON (Step 62 in FIG. 13). Thereafter, the heating control for each patient is effected (Steps 73 and 80 in FIG. 13) by time-division multiplexing in a manner similar to that in the second embodiment (see FIG. 5).

FIG. 14 shows in detail a flow chart for the control which is effected for each patient and which is shown in Step 73 in FIG. 13. According to the flow chart shown in FIG. 14, after a judgement (Step 130 in FIG. 14) has been made as to whether or not the internal temperature is higher than the set value, a cooling control is effected in such a manner that the output (cooling capacity) of

the cooler 178 is stepped down (Step 133 in FIG. 14) or up (Step 152 in FIG. 14) by one degree. The other control operations of this embodiment are the same as those shown in FIG. 9 which illustrates the operation of the second embodiment. The reason why the cooling capacity is stepped down or up by one degree in the above-described control is the same as that in the case of the second embodiment in which the valve 170 is closed or opened by one degree. Accordingly, this embodiment also has a heating characteristic curve which is similar to that shown in FIG. 6.

Thus, it is possible to obtain advantageous effects which are substantially equivalent to those which are offered by the second embodiment. In addition, since it is relatively easy in the fourth embodiment to control the coolant temperature itself and since the coolant paths are independently arranged for individual patients, there is no interference between the coolant paths, which fact advantageously stabilizes the cooling control.

Fifth Embodiment

A fifth embodiment of the invention will be described hereinafter with reference to FIGS. 13, 15 and 16.

This embodiment aims at accomplishing an object which is similar to that of the third embodiment.

To this end, the arrangement of the electromagnetic wave irradiating section 6A of the fifth embodiment is the same as that of the third embodiment. More specifically, the coolant temperature sensors 176 each serving as one of the heated region temperature detecting means are, as shown in FIG. 15, provided in addition to those constituent elements which are provided in the fourth embodiment.

The arrangement of the other portions and the function of each section of the fifth embodiment are the same as those in the third and fourth embodiments.

The following is a description of the general operation of the fifth embodiment. In this case, it is assumed that a target value for the internal temperature is set at 43° C., while a target value for the surface temperature is set at 20° C.

First, the initial setting is effected in a manner similar to that shown in FIG. 13 which illustrates the operation of the fourth embodiment. Thereafter, the control shown in FIG. 16 is effected for each of the patients by time-division multiplexing. In the control shown in FIG. 16, the following two steps are added to those in the fourth embodiment (see FIG. 14), the other control operations being similar to those shown in FIG. 14:

(1) The surface temperature of the body of each patient is measured on the basis of not only the internal temperature but also the coolant temperature information delivered from the corresponding coolant temperature sensor 176 (Step 101 in FIG. 16).

(2) The control in this embodiment incorporates a judgement (Step 131 in FIG. 16) as to whether or not the surface temperature is higher than the set value, and after this judgement, the valve control and microwave irradiation control are effected.

Accordingly, this embodiment has a heating characteristic curve which is similar to that shown in FIG. 6. In consequence, it is possible according to the fifth embodiment to obtain advantageous effects which are equivalent to those offered by the third embodiment. Since the coolant paths are independently arranged for the individual patients for the purpose of effecting the coolant temperature control, there is not interference

between the coolant paths, which fact advantageously enables a stable cooling control to be obtained.

It is to be noted that it is possible in the fifth embodiment to eliminate the internal temperature sensors 24 and effect a non-invasion hyperthermia treatment in a manner similar to the above in such a case as skin cancer where cancerous cells 4A exist on the body surface or in the vicinity thereof.

In the second or fifth embodiment, when the hyperthermia treatment being carried out is so arranged that the number of patients who are to be subjected to hyperthermia treatment is always equal to the number of branched outputs of the branching circuit 14 serving as an electromagnetic wave branching means, it is possible for the object of the embodiment to be accomplished satisfactorily even if the coaxial switches 18 serving as electromagnetic wave switching means and the dummy loads 16 are omitted. In such a case, it becomes unnecessary to specially provide the internal temperature sensors 24 when, for example, sequence control is effected in accordance with a hyperthermia program which has previously been prepared for each of the patients. In consequence, it is possible for the arrangement of the system to be further simplified.

Sixth Embodiment

A sixth embodiment of the invention will now be described with reference to FIGS. 17 to 23.

This embodiment aims at providing a more effective hyperthermia treatment for each of the patients at the same time and in parallel with each other by adding another function to the electromagnetic wave supply section 2 in the first embodiment, such function enabling the microwave output level to be adjusted for each patient.

To this end, the electromagnetic wave supply section 2A of the sixth embodiment is, as shown in FIG. 17, additionally provided with attenuators 182 which are respectively disposed between the coaxial switches 18 and the isolators 20, each of the attenuators 182 serving as an electromagnetic wave attenuating means which automatically adjusts the microwave output level in accordance with the instructions delivered, from the main control unit 34. Further, directional couplers 184 are respectively provided between the isolators 20 and the applicators 22. Each of the directional couplers 184 has its subsidiary waveguide side leading to the main control unit 34 in the control section 4 through a detector circuit 186.

Accordingly, incident and reflected waves are taken out from each directional coupler 184 while being isolated from each other, and each of the isolated waves is detected and converted into a voltage by the corresponding detector circuit 186 before being delivered to the main control unit 34. The main control unit 34 obtains, for example, a reflection coefficient for each microwave path and calculates a microwave power which is effectively supplied to the corresponding applicator 22. The result of this calculation is employed for automatic adjustment of the attenuation rate of microwaves, that is, the microwave output level.

The arrangement of the other portions of this embodiment is the same as that of the first embodiment.

Accordingly, the main control unit 34 receives information detected by the directional couplers 184 and the internal temperature sensors 24 respectively provided for three patients through the multiplexer and the A/D (analog-digital) converter (both are not shown). On the

basis of the detected information thus received and the operator instruction information obtained through the input/output section 32, the main control unit 34 effects predetermined controls and judgements and delivers predetermined control signals through the D/A (digital-to-analog) converter (not shown) and the multiplexer (not shown) which is sequentially switched over. In response to the control signals, the attenuation rate of each of the attenuators 182 and the switching operation of each of the coaxial switches 18 are automatically controlled, and the internal temperature of each of the patients is thereby advantageously maintained at the set value, or values in the approximate vicinity of it, at all times.

The following is a description of the general operation of the sixth embodiment with reference to FIG. 18. In this case, it is assumed that a target value for the internal temperature is set at 43.5° C.

First, in a manner similar to that in each of the above-described embodiments, the cooler 26 is started (Step 40 in FIG. 18), and the pump 28 is started (Step 50 in FIG. 18). Then, the main control unit 34 sets a minimum attenuation rate (that is, a maximum output value for microwaves) for each of the attenuator 182 (Step 53 in FIG. 18). This setting is effected by combining a value for the microwave output which is effectively supplied to each applicator 22 and which is obtained on the basis of the detected information delivered from the corresponding directional coupler 184 with a value (depth) which is set by the operator through the input/output unit 32 in accordance with the depth below the skin of the cancerous cells within the body of the patient concerned. It is assumed in this embodiment that maximum outputs of microwaves for the three patients which are set in Step 53 in FIG. 18 are respectively represented by P₁, P₂ and P₃. It is to be noted that the above-described minimum attenuation rates may be previously set by employing a phantom model.

Incidentally, the reason why a minimum attenuation rate for each of the attenuators 182 is set in accordance with the depth of the cancerous cells as described above is as follows. Namely, as the microwave output is increased (that is, the attenuation rate is decreased) the temperature peak in heating is shifted toward the surface of a body, whereas as the microwave output is decreased (that is, the attenuation rate is increased) the temperature peak is shifted toward the inside of the body since in such a case the heat gradually penetrates into the body. FIG. 20 is a graph which represents the results of experiments carried out on a phantom model which approximated to a living body. The graph shows comparison between a temperature distribution (A) obtained by irradiating the phantom model with a microwave of 2,450 MHz on the basis of a reference quantity, and a temperature distribution (B) obtained by irradiating the phantom model with a microwave whose output was set by subtracting 3 dB from that reference quantity. Such a frequency band is highest in the frequency regions for hyperthermia and consequently the range of temperature peaks is limited to the surface layer of the phantom model. It may nevertheless be understood that the temperature distribution (B) has a temperature peak at a portion which is about 0.25 cm deeper than that of the temperature distribution (A). However, a reduction in the microwave output requires a corresponding increase in the time taken to heat cancerous cells up to a target temperature. FIG. 21 is a graph which shows changes in temperature of a heated

region measured for each predetermined period of time. The curves in the graph represent heating characteristics in this embodiment.

After a minimum attenuation rate for each attenuator 182 has thus been set, the operator sets a heating time which is matched with the particular condition of each of the patients (Step 60 in FIG. 18). Then the microwave oscillator 12 is turned ON (Step 62 in FIG. 18).

After these initial values have been set as described above, the heating control shown in FIG. 19 is effected for each of the patients (Steps 75 and 80 in FIG. 18) by time-division multiplexing (see FIG. 5).

According to the heating control shown in FIG. 19, the operation of this embodiment is, similar to that of the first embodiment which is shown in FIG. 4, except for the following two additional functions:

(1) When the internal temperature is lower than the set value, the main control unit 34 steps down the attenuation rate for the corresponding attenuator 182 by one degree, thereby increasing the output setting value for the electromagnetic energy which is to be supplied to the body of the patient concerned. However, in this case it is necessary for the attenuation rate thus stepped down to be above the initially set minimum attenuation rate (Steps 134 and 135 in FIG. 19). Then, the corresponding coaxial switch 18 is switched over to the applicator side, whereby microwave irradiation is effected on the basis of the newly set value (Step 140 in FIG. 19), and heating is continued until a subsequent clock pulse occurs. This heating and the measurement of internal temperature (Step 100 in FIG. 19) are repeated until the internal temperature exceeds the set value, and the attenuation rate for the attenuator 182 is stepped down by one degree every time this control process is executed (Steps 134 and 135 in FIG. 19).

(2) On the other hand, when the internal temperature becomes higher than the set value, measurement of the heating time is started (Step 150 in FIG. 19) (However, this Step is executed only in the first control operation), and the attenuation rate for the attenuator 182 is stepped up by one degree (Step 153 in FIG. 19). At this time, the coaxial switch 18 is maintained at the dummy load side (Step 160 in FIG. 19), whereby the heating is suspended.

Thus, since the microwave output in this embodiment is finely controlled, it is possible to carry out a precise hyperthermia treatment. Experimental examples of this embodiment are shown in FIGS. 22 and 23.

FIG. 22 shows changes with time in the internal temperature (the temperature of cancerous cells) of a single patient measured during each microwave irradiation period, each non-irradiation period and each internal temperature measuring period (during which an individual heating control shown in FIG. 19 is processed), together with changes in the microwave output.

In FIG. 22, each of the intervals in which the internal temperature curve ascends corresponds to a microwave irradiation period, while each of the intervals Δt in which the temperature curve descends corresponds to a period during which an internal temperature measuring operation is effected in synchronism with one clock pulse as shown in FIG. 5. During each of the internal temperature measuring periods, no microwave irradiation is effected, as pointed out above. The point B in FIG. 22 represents a point of time at which the internal temperature first exceeds the set value as the result of the microwave irradiation by a maximum output (P₁) on

the basis of the minimum attenuation rate of the attenuator 182 and the measurement of the heating time is hence started. The above-described heating time is counted from this point B. Thereafter, instructions are continuously given to the effect that no microwave irradiation is to be performed during each internal temperature measuring period until the internal temperature reaches 43.5° C. or below (see Step 160 in FIG. 19). During this period (the period between B and C in FIG. 22), the microwave output which is to be subsequently applied is newly set, and at the point of time when the internal temperature reaches 43.5° C. or below, microwave irradiation is resumed (during the period between C and D in FIG. 22). The time I between B and C corresponds to the time I, for example, which is shown in FIG. 5. During the period between C and D in FIG. 22, the internal temperature curve is less in terms of the degree of slope than that between A and B since the microwave output setting value has been lowered.

In the case where the internal temperature does not reach 43.5° C. in the next microwave irradiation (e.g., during the period between E and F in FIG. 22) the microwave output setting value has been excessively lowered during an internal temperature measuring period, the microwave output is stepped up during the next internal temperature measuring period (e.g., the period between F and G in FIG. 22) as shown in Step 135 in the flow chart of FIG. 19. In consequence, the degree of slope of the internal temperature curve is increased again (e.g., the period between G and H in FIG. 22). By virtue of such repetition of control, it is possible to obtain an internal temperature control which involves substantially no ripple in heating for each of the patients.

On the other hand, FIG. 23 shows changes in the internal temperature with time in the case where a minimum attenuation rate for the attenuator 182 is set at a relatively high value, that is, the maximum microwave output is set at a relatively low value (P_2) since the targeted cancerous cells are present in a relatively deep part of the body of the patient. With respect to a patient who has a cancerous condition of this sort, hyperthermia treatment is effected in synchronism with, for example, a clock pulse 2 shown in FIG. 5. Thus, it is advantageously possible for various patients to be individually subjected to treatments which are individually suitable to them at the same time and in parallel with each other, even when the conditions of these patients differ from one another.

As described above, it is possible according to the sixth embodiment to obtain advantageous effects which are substantially equivalent to those offered by the first embodiment. In addition, it is possible for the level of microwave output which is applied to the body to be finely adjusted for each patient. It is therefore advantageously possible for a plurality of patients to be subjected to a more precise hyperthermia treatment at the same time and in parallel with each other.

It is to be noted that, although in the sixth embodiment each attenuator 182 serving as an electromagnetic wave attenuating means is automatically adjusted by means of the main control unit 34, the arrangement may be such that the attenuation rate for each attenuator 182 is manually set by the operator in accordance with need (in such a case, no directional coupler 184 is required). In this case, it is favorably possible to simplify the arrangement of the system.

It is to be noted also that, although the number of patients who are subjected to hyperthermia treatment is three in each of the above-described embodiments, the number of patients may be increased. In such a case (e.g., where the number of patients is five), it is only necessary to change the clock pulse train shown in FIG. 5 into one such as that shown in FIG. 24(A). By controlling or varying the period of this clock pulse train, it is possible to determine a microwave irradiation period which is defined between two adjacent internal temperature measuring periods. Accordingly, if the period of the clock pulse train is reduced in such a manner as that shown in FIG. 14(B), the microwave irradiation interval is reduced correspondingly. It is therefore possible for an increased number of patients to be simultaneously subjected to hyperthermia treatment. Even in such a case, no problem is experienced with the treatment since the internal temperature measuring period (Δh) is also extremely short and therefore ignorable for practical purposes. When the number of patients is increased, it is only necessary to correspondingly increase the number of branched output terminals of the branching circuit 14. Additionally, in place of the isolators 20 shown in FIG. 1 the general system diagrams, combinations of circulators and dummy loads may be employed to prevent any reflected waves from undesirably entering the branching circuit 14. Further, the microwave oscillator 12 may be controlled by employing an inverter.

What is claimed is:

1. A heating apparatus for hyperthermia comprising: a single electromagnetic wave generating means comprising an output side for electrical connection thereto, and at least two applicators which irradiate respective hyperthermia treatment regions of one or more living bodies with electromagnetic waves output from said electromagnetic wave generating means;

electromagnetic wave branching means connected to said output side of said electromagnetic wave generating means, each of said applicators being connected to a respective one of a plurality of branch output terminals of said electromagnetic wave branching means;

a cooling mechanism provided at an electromagnetic wave applying opening of each of said applicators; means for applying coolant which individually recirculates a coolant through each of said cooling mechanisms;

heated region temperature detecting means provided for each of said applicators, each of said means being adapted to detect the temperature of the hyperthermia treatment region heated by the corresponding applicator; and

means for controlling the cooling capacity of the coolant supplied from said coolant supply section on the basis of information detected by each of said heated region temperature detecting means and in accordance with need.

2. A heating apparatus for hyperthermia according to claim 1, wherein said means for supplying coolant is arranged such as to adjust the cooling capacity by individually controlling the temperature of the coolant supplied to each of said cooling mechanisms.

3. A heating apparatus for hyperthermia comprising: a single electromagnetic wave generating means comprising an output side for electrical connection thereto, and at least two applicators which irradiate

ate respective hyperthermia treatment regions of one or more living bodies with electromagnetic waves output from said electromagnetic wave generating means;

electromagnetic wave branching means connected to said output side of said electromagnetic wave generating means;

electromagnetic wave switching means connected to each of a plurality of branched output terminals of said electromagnetic wave branching means, each of said electromagnetic wave switching means enabling the supply of electromagnetic waves to be switched over between two predetermined directions;

each of said applicators being connected to a respective output terminal of a respective one of said electromagnetic wave switching means, a dummy load connected to another output terminal of each of said electromagnetic switching means;

a cooling mechanism provided at an electromagnetic wave applying opening of a respective one of said applicators and adapted to cool the surface of the corresponding body;

means for supplying coolant which individually recirculates a coolant through each of said cooling mechanisms;

heated region temperature detecting means provided for each of said applicators, each of said heated region temperature detecting means being adapted to detect the temperature of the hyperthermia treatment region heated by the corresponding applicator, while said respective switching means is connected to said dummy load; and

means for controlling the switching operation of each of said electromagnetic wave switching means and adjusting the cooling capacity of the coolant supplied from said coolant supply section on the basis of information detected by the corresponding heated region temperature detecting means and in accordance with need.

4. A heating apparatus for hyperthermia according to claim 3, wherein said means for supplying coolant is arranged such as to adjust the cooling capacity by individually controlling the temperature of the coolant supplied to each of said cooling mechanisms.

5. A method for treating a region of a patient with microwaves in a treatment branch, said method comprising the steps of:

- a) cooling the treatment region with coolant whose temperature is established by the cooling capacity of a cooler through which the coolant flows;
- b) selecting a duration of treatment;
- c) operating a microwave oscillator for producing a microwave output;
- d) directing the output of the oscillator to a dummy load for absorbing the microwave output of the oscillator;
- e) measuring the temperature of the treatment region;
- f) terminating treatment if treatment for said duration of the time has occurred;
- g) decreasing the cooling capacity of said cooler if the measured temperature is less than a preset value and starting to measure the duration of treatment if the measured temperature is greater than said preset value;
- h) switching the output of said oscillator to an applicator in said branch for applying said microwave output of said oscillator to said treatment region if

the measured temperature is less than said preset value; and

i) repeating steps d)-h).

6. A method according to claim 5, wherein said capacity of said cooler is increased in response to starting measurement of the duration of treatment, and thereafter the output of said oscillator is switched to said dummy load; and repeating steps e)-h) of claim 5.

7. Hyperthermia apparatus comprising:

- a) means for generating microwaves that are applied to a treatment branch;
- b) means for applying a microwaves to a treatment region of a patient;
- c) a cooling system including coolant for cooling said treatment region, a cooler through which said coolant flows; said cooler having a cooling capacity that establishes the temperature of said coolant; and
- d) means for controlling, including:
 - 1) means for reducing the power level in said branch to zero;
 - 2) means, made effective when the power level in said branch is zero, for measuring the temperature of said treatment region;
 - 3) means responsive to the measured temperature for generating a first control signal if said temperature is less than a preset value, and a second control signal if said temperature is greater than said preset value; and
 - 4) means responsive to said first control signal for decreasing the cooling capacity of said cooler.

8. Hyperthermia apparatus according to claim 7, wherein said means for reducing the power level of said branch includes a two-state switch, and a dummy load for absorbing a microwave output of said means for generating microwaves when said switch has a state that connects said means for generating microwaves to said dummy load, and said means for controlling includes means for establishing the state of the switch at which it connects said means for generating microwaves to said branch after said cooling capacity of said cooler has been decreased.

9. Apparatus according to claim 8, including actuable means for timing the duration of treatment beginning with actuation, actuation of said actuable means being responsive to said second signal.

10. Hyperthermia apparatus according to claim 9, wherein said means for controlling includes means responsive to actuation of said actuable means for increasing the cooling capacity of said cooler, and maintaining said switch in a state that connects said means for generating microwaves to said dummy load.

11. A heating apparatus for hyperthermia having a single electromagnetic wave generating means for generating microwaves in an output side, comprising:

- a) electromagnetic wave branching means connected to said output side of said electromagnetic wave generating means, and having a plurality of branched output terminals;
- b) electromagnetic wave switching means connected to each output terminal of said electromagnetic wave branching means, each of said electromagnetic wave switching means having a pair of output terminals for switching the electromagnetic waves to one or the other of said pair of output terminals;
- c) a dummy load connected to the one of each said pair of output terminals, said dummy load being adapted to absorb electromagnetic waves;

- d) an applicator connected to each of the other of said output terminals for irradiating a hyperthermia treatment region of a living body with electromagnetic waves when said applicator is applied to said region; 5
- e) an internal temperature sensor associated with each of said applicators, each sensor being adapted to detect the temperature inside the corresponding body at the hyperthermia treatment region heated by said applicator with which said sensor is associated, and to output a corresponding sensed temperature value; 10
- f) means for automatically controlling the switching operation each of said electromagnetic wave switching means on the basis of information de- 15

20

25

30

35

40

45

50

55

60

65

- tected by each said associated internal temperature sensor in accordance with need; and
- g) a cooling system associated with each of said applicators, each cooling system including coolant for cooling said treatment region, a cooler through which said coolant flows, said cooler having a cooling capacity that establishes the temperature of the coolant, said automatic control means including means responsive to said sensed temperature value in a branch for generating a first control signal if said sensed temperature value is less than a preset value, and a second control signal if said sensed temperature value is greater than said preset value, and means responsive to said first control signal for decreasing the cooling capacity of said cooler.

* * * * *