

[54] ANTI-SKID AUTOMOTIVE BRAKE CONTROL SYSTEM INCLUDING WHEEL DECELERATION CALCULATION WITH SHORTER LAG-TIME AND METHOD FOR PERFORMING CALCULATION

4,335,431 6/1982 Takahashi 303/95
 4,398,260 8/1983 Takahashi et al. 364/426
 4,408,290 10/1983 Kubo et al. 364/566
 4,446,522 5/1984 Sato et al. 364/426
 4,569,560 2/1986 Kubo 303/92

[75] Inventor: Jun Kubo, Hino, Japan
 [73] Assignee: Nissan Motor Company, Limited, Yokohama, Japan
 [21] Appl. No.: 152,856
 [22] Filed: Feb. 5, 1988

FOREIGN PATENT DOCUMENTS

2844279 4/1980 Fed. Rep. of Germany .
 2073980 4/1981 United Kingdom .

Primary Examiner—Gary Chin
 Attorney, Agent, or Firm—Foley & Lardner, Schwartz, Jeffery, Schwaab, Mack, Blumenthal & Evans

Related U.S. Application Data

[63] Continuation of Ser. No. 601,344, Apr. 17, 1984, abandoned.

[30] Foreign Application Priority Data

Apr. 23, 1983 [JP] Japan 58-70896

[51] Int. Cl.⁴ B60T 8/34

[52] U.S. Cl. 364/426.02; 364/566; 303/95

[58] Field of Search 364/426.02, 566; 303/95, 105-108

[56] References Cited

U.S. PATENT DOCUMENTS

2,914,359 11/1959 Yarber 303/24 B
 3,398,995 8/1968 Martin 303/105
 3,503,653 3/1970 Davis et al. 303/95
 3,637,264 1/1972 Leiber et al. 303/105
 3,752,536 8/1973 Machek 303/115
 3,930,688 1/1976 Rau et al. 364/426
 3,938,612 2/1976 Boudeville et al. 364/426
 3,943,345 3/1976 Ando et al. 364/566
 3,985,396 10/1976 Kuwana et al. 364/426
 4,184,203 10/1978 Skarvada 364/426
 4,267,575 5/1981 Bounds 364/565
 4,315,213 2/1982 Wolff 364/565
 4,320,459 3/1982 Lindemann et al. 303/105

[57] ABSTRACT

In order to accomplish the above-mentioned and other objects, an anti-skid control system, takes a procedure for sampling input timing data of every given number of sensor signals, which given number is adjusted so as to a difference of period of time measured with respect to mutually adjacent signal-to-signal intervals is great enough to perform the anti-skid control operation based thereupon. The anti-skid control system processes the input timing data for deriving a wheel speed, a wheel acceleration and deceleration and so forth based on the input timing data. The wheel acceleration and deceleration is calculated based on the successively sampled three input timing data. An input timing data is sampled relative to a first sensor signal at which procedure for determining the input timing data sample mode starts, as a first input timing data. Another input timing data is sampled relative to the sensor signal at which a difference of mutually adjacent signal-to-signal intervals greater than the predetermined value is obtained, as a second input timing data. Arithmetic operation will be carried out in response to sampling input timing data subsequently to sampling of the second input timing data, based on the first, second and last sampled input timing data.

26 Claims, 19 Drawing Sheets

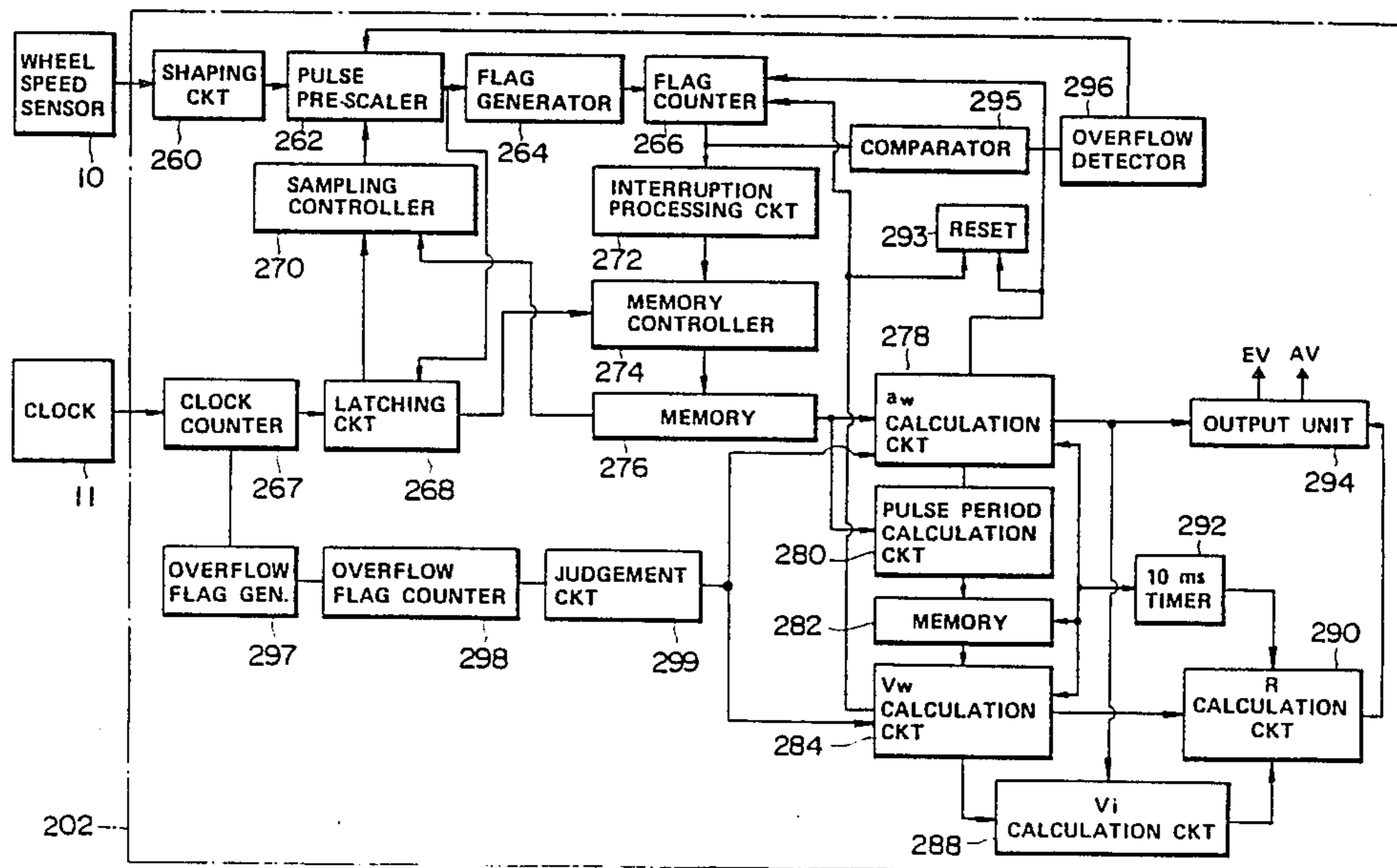

FIG. 1

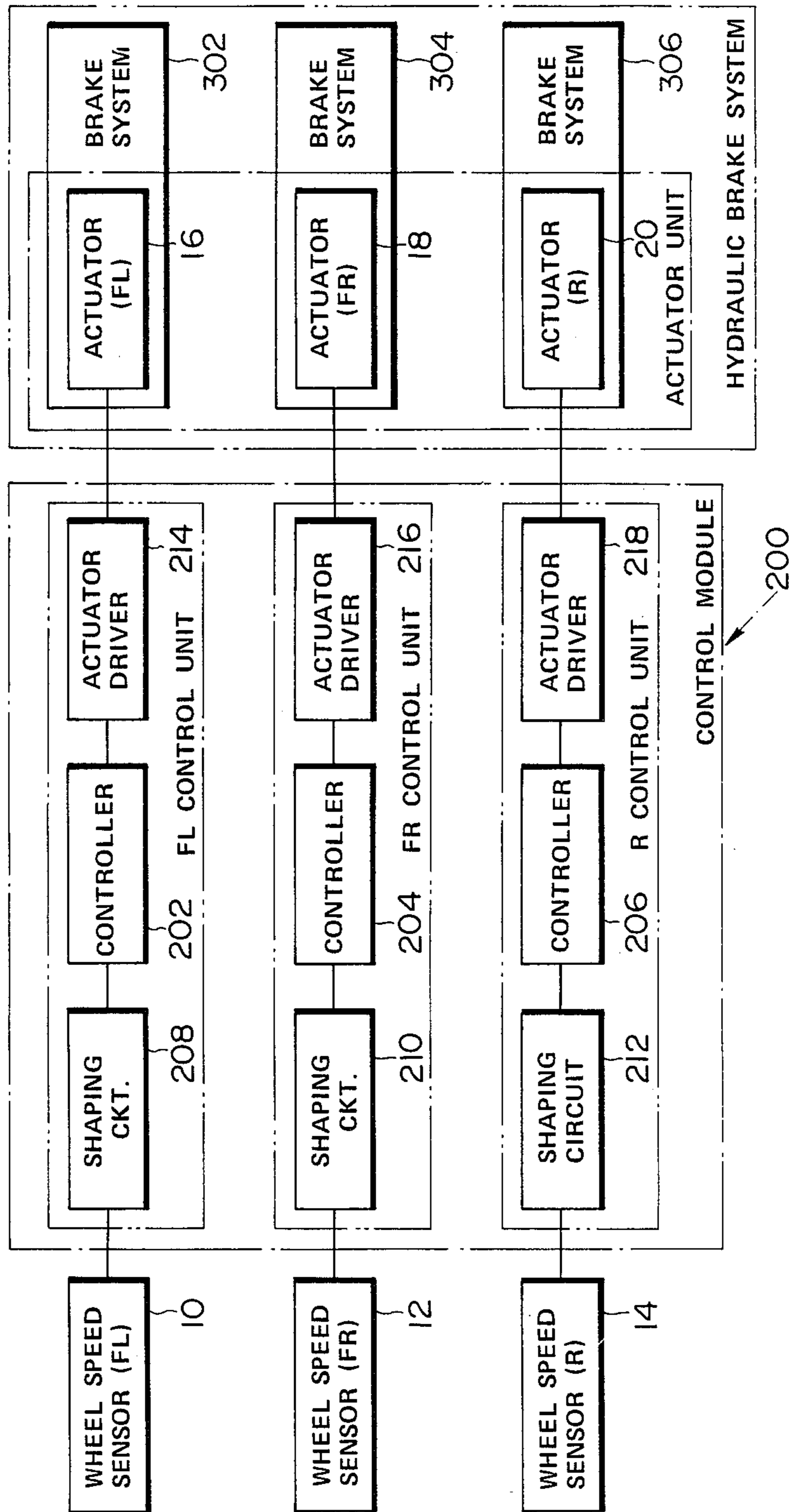

FIG. 3

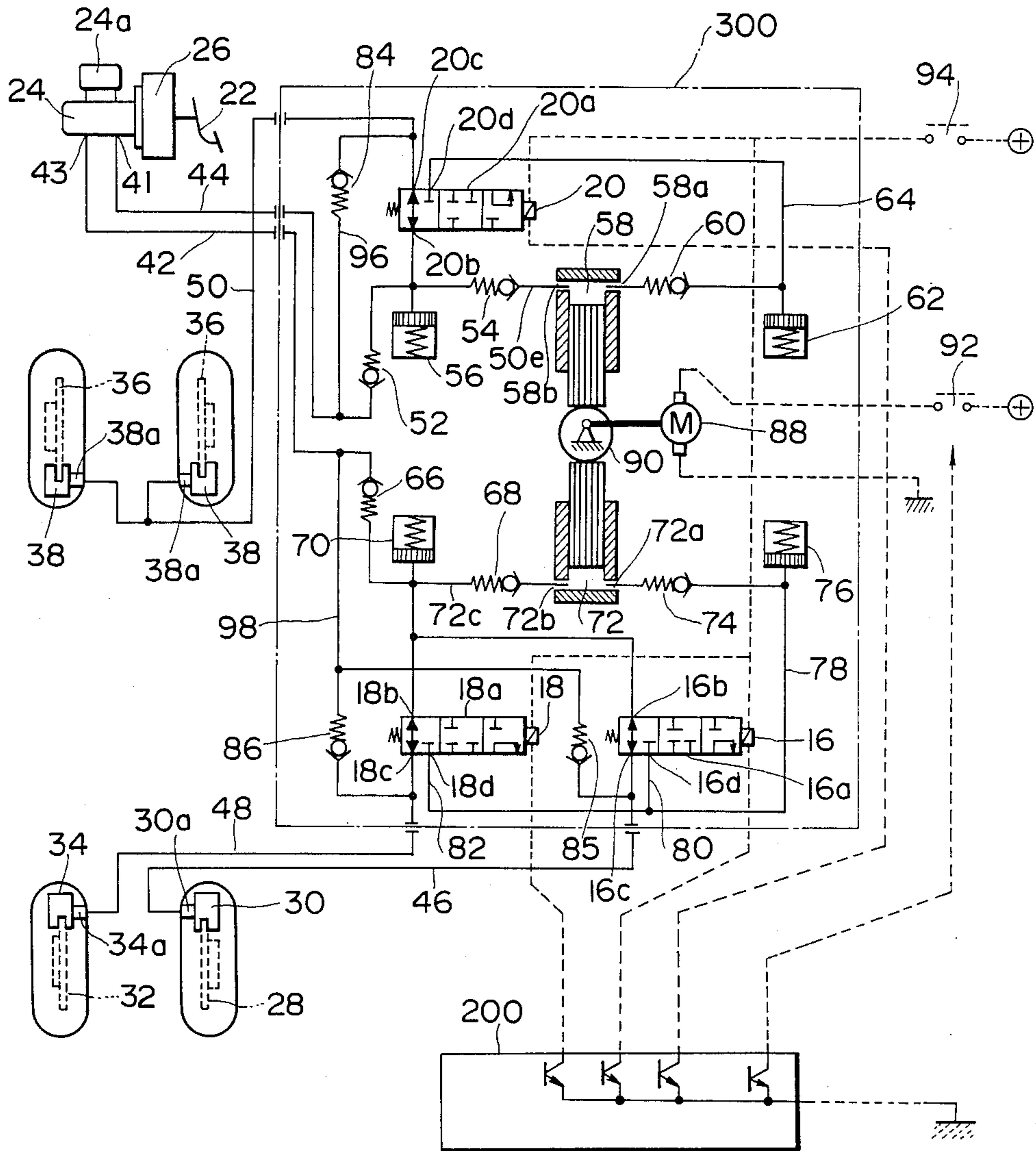

FIG. 4

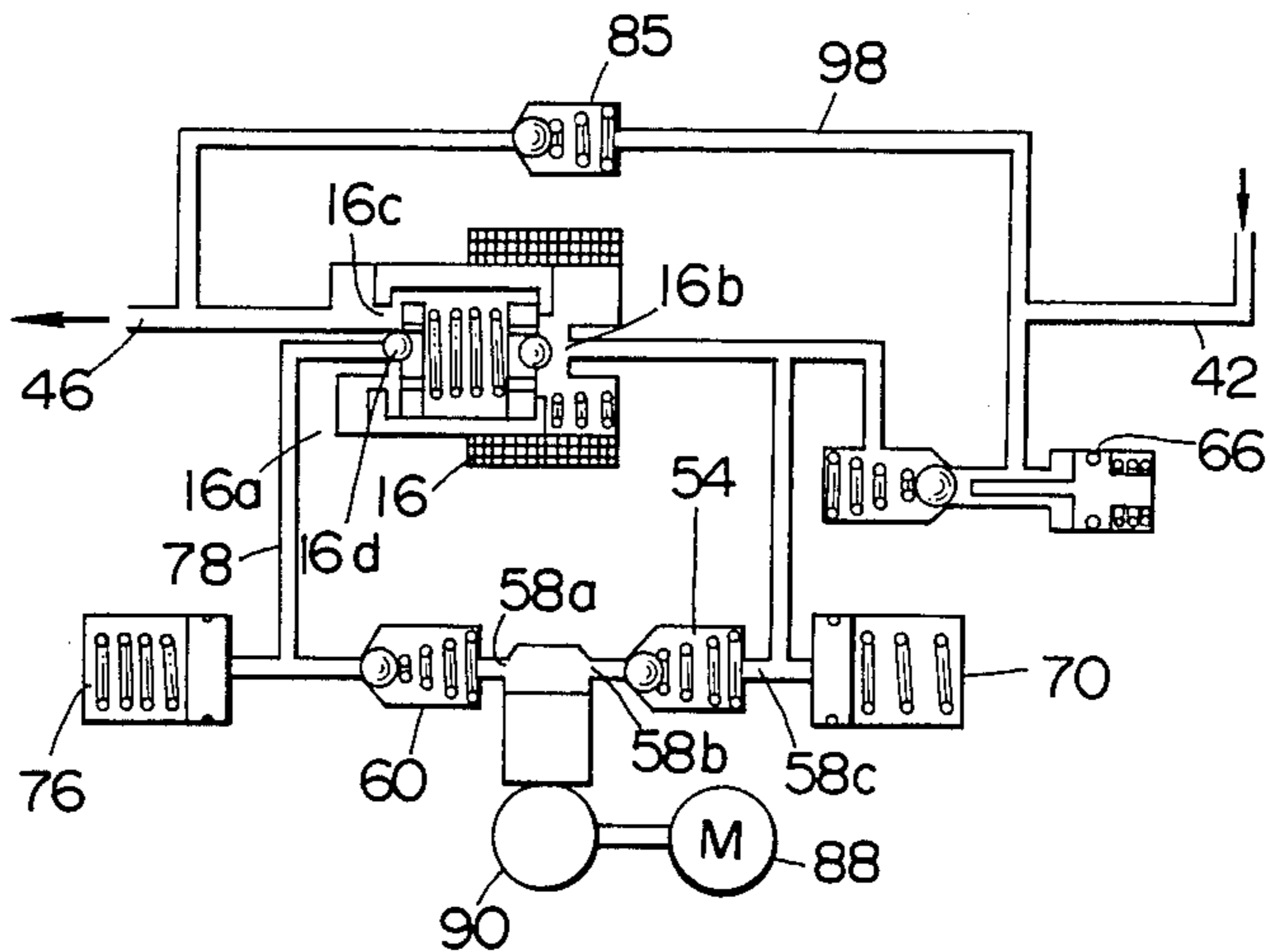

FIG. 5

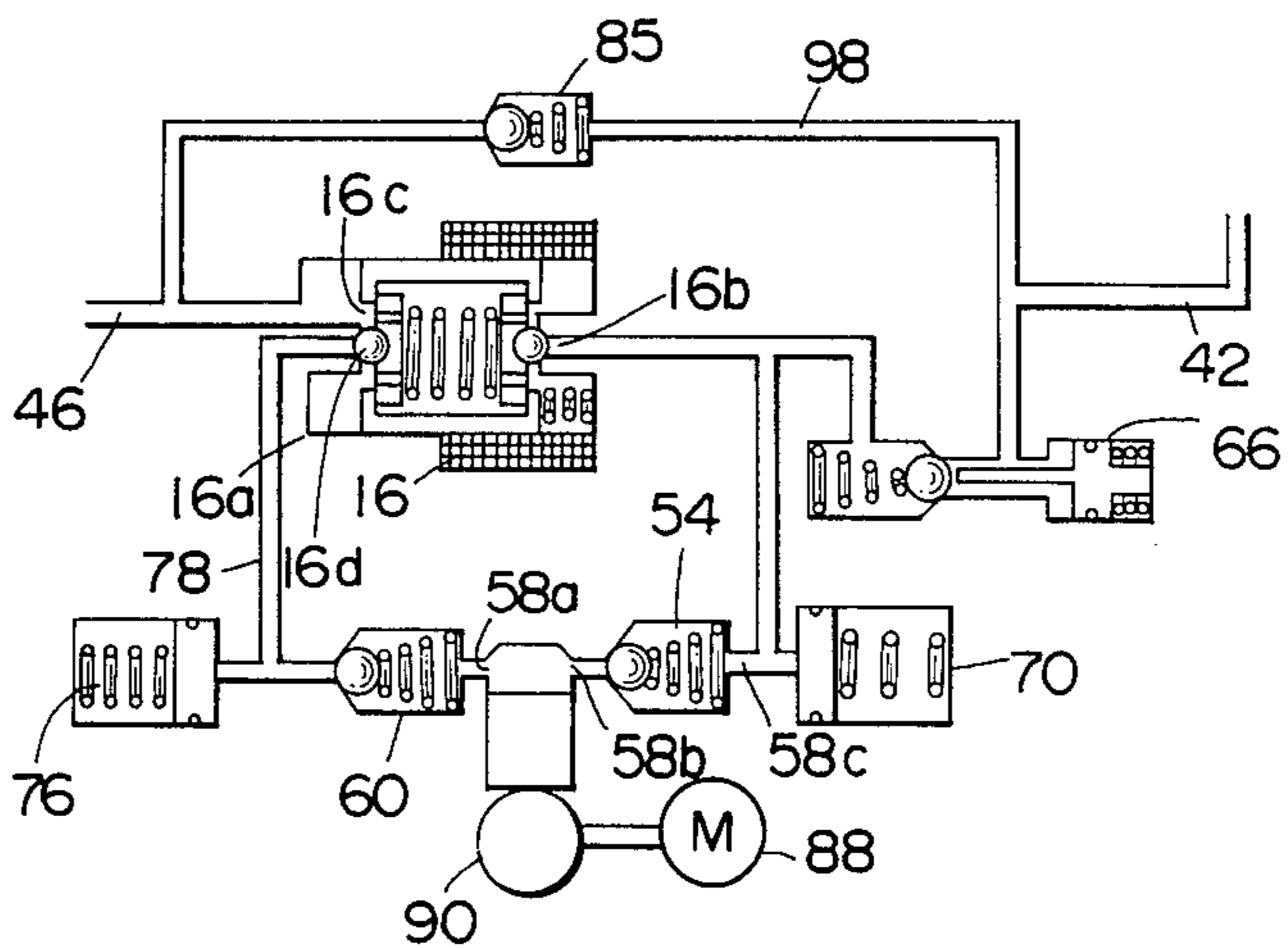

FIG. 6

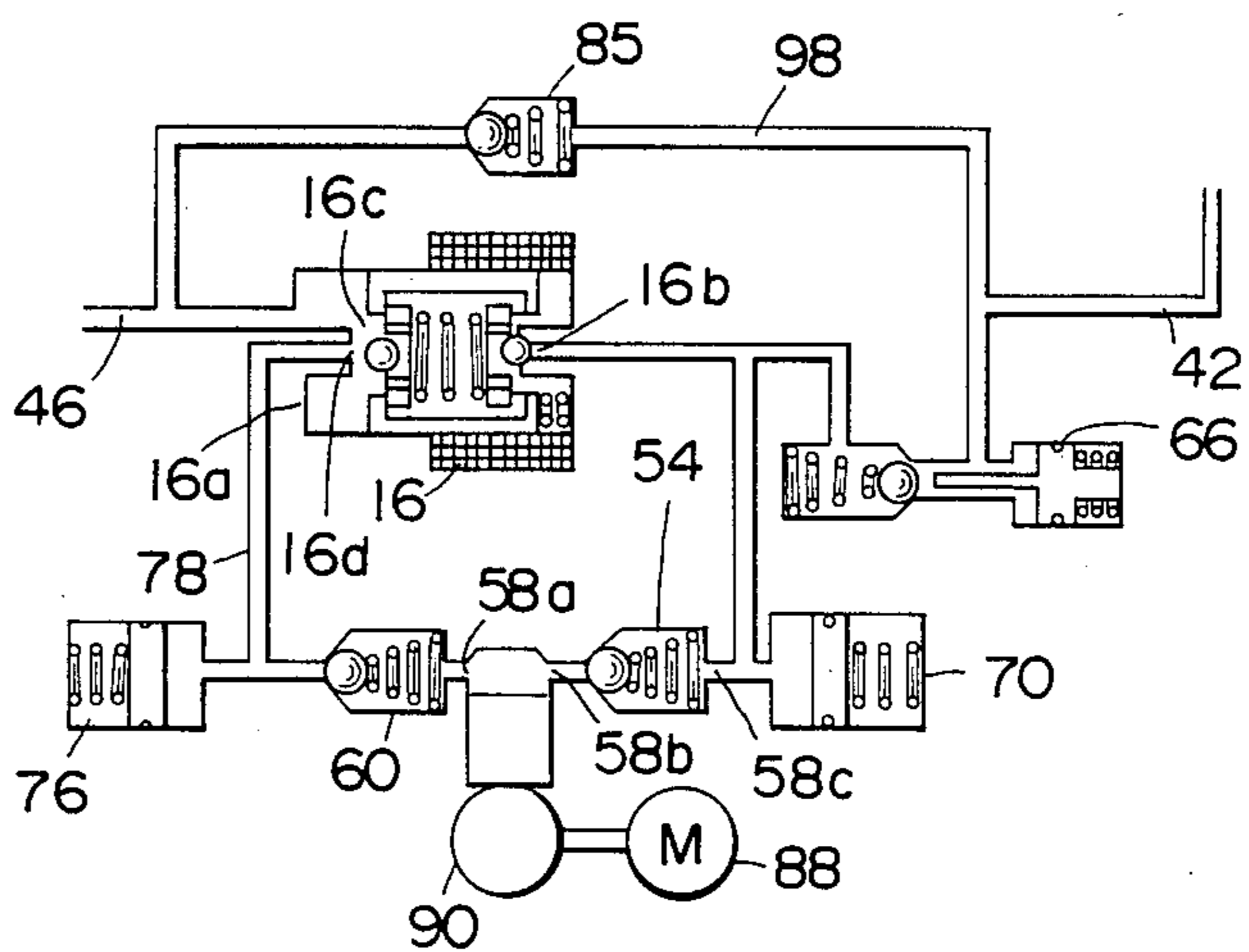

FIG. 7

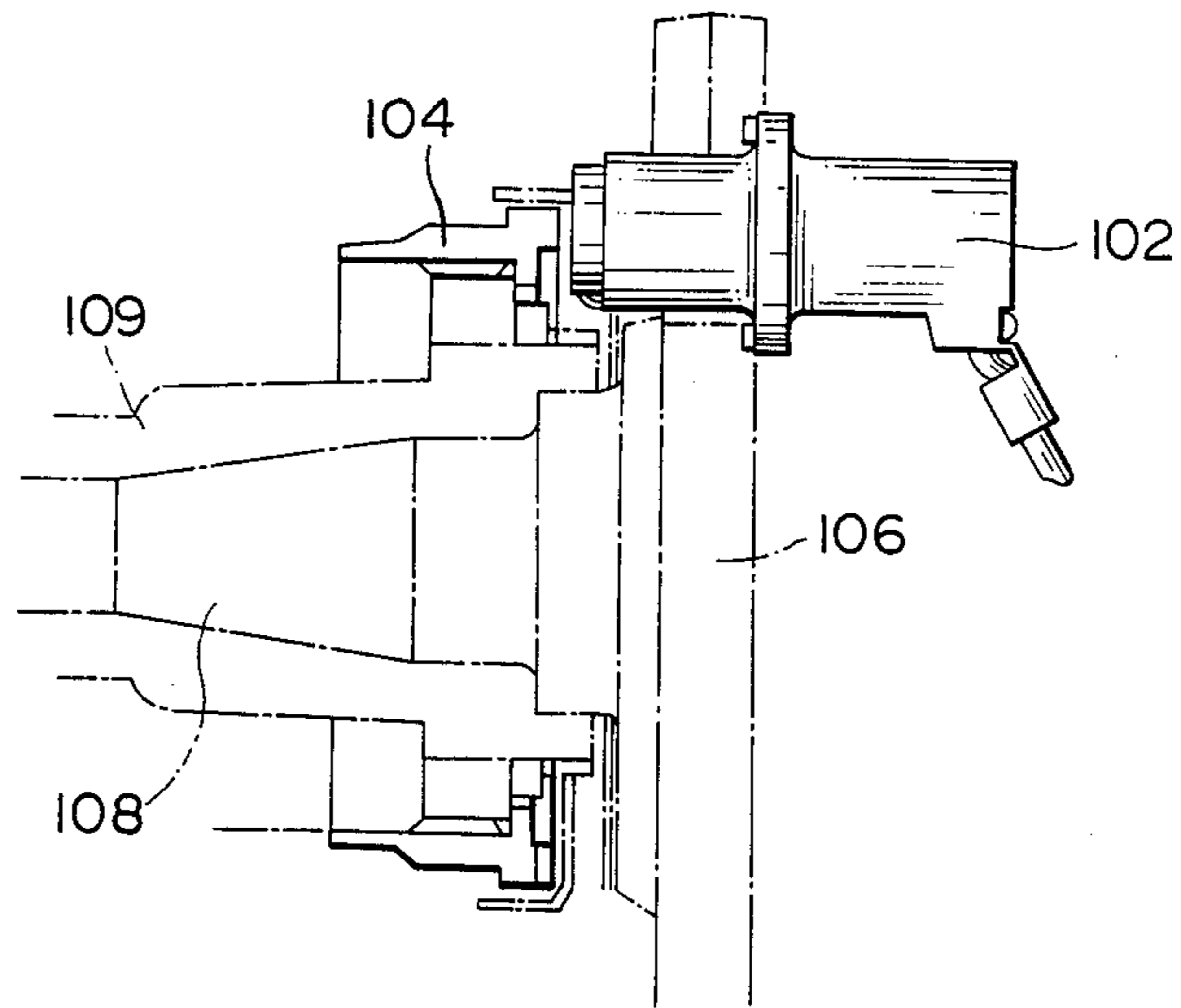

FIG. 8

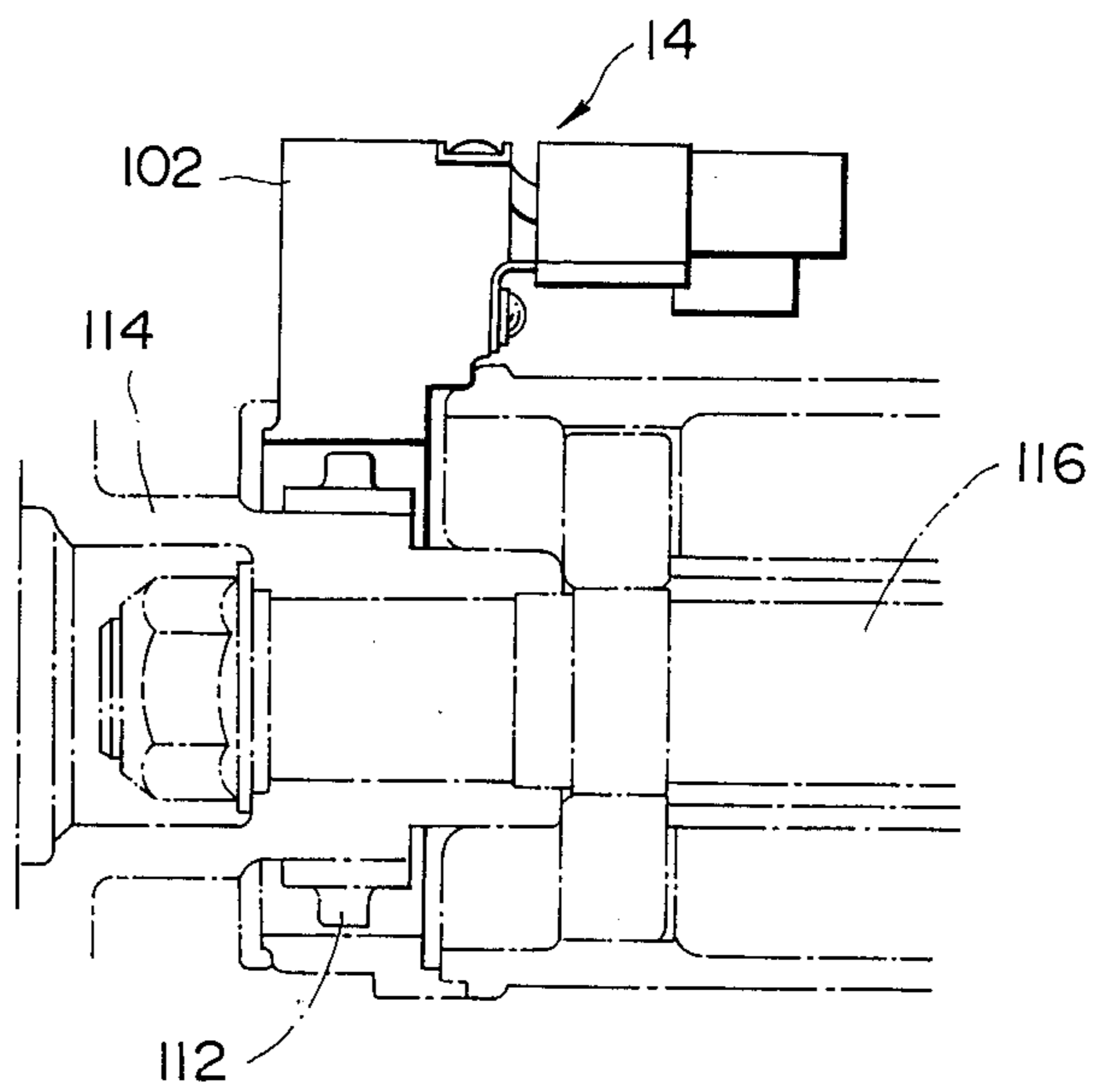

FIG. 9

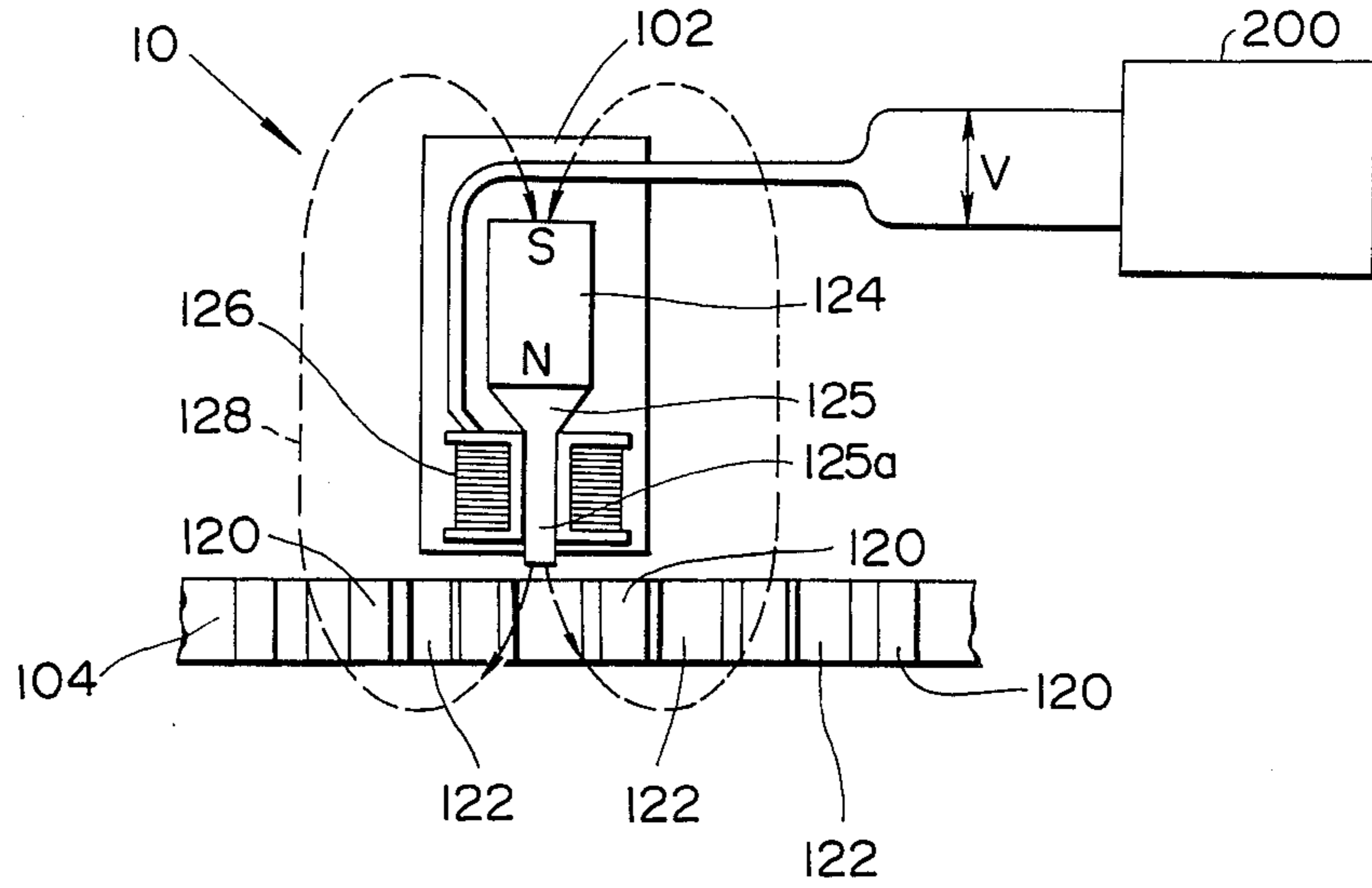

FIG. 10

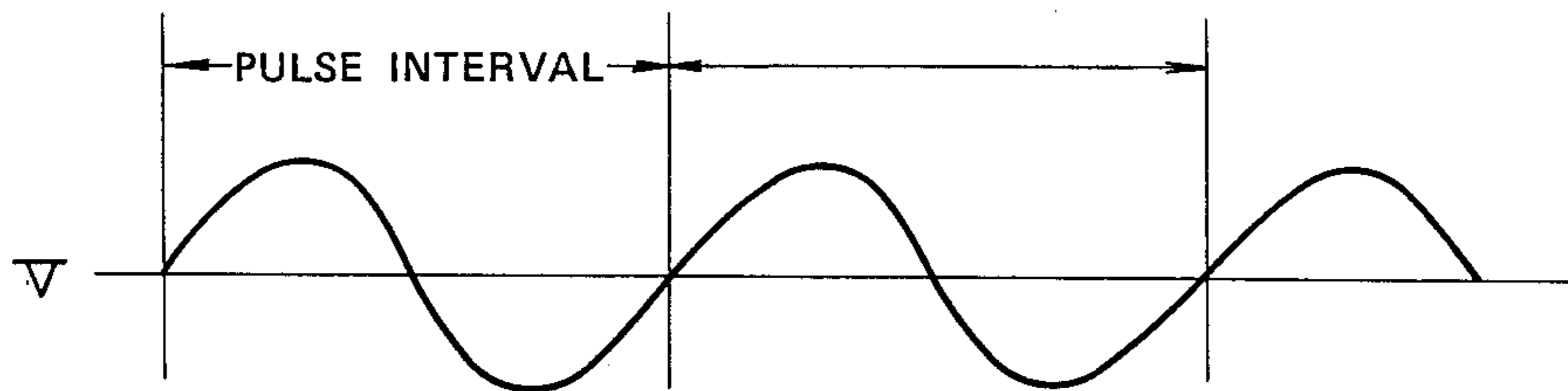

FIG. 11

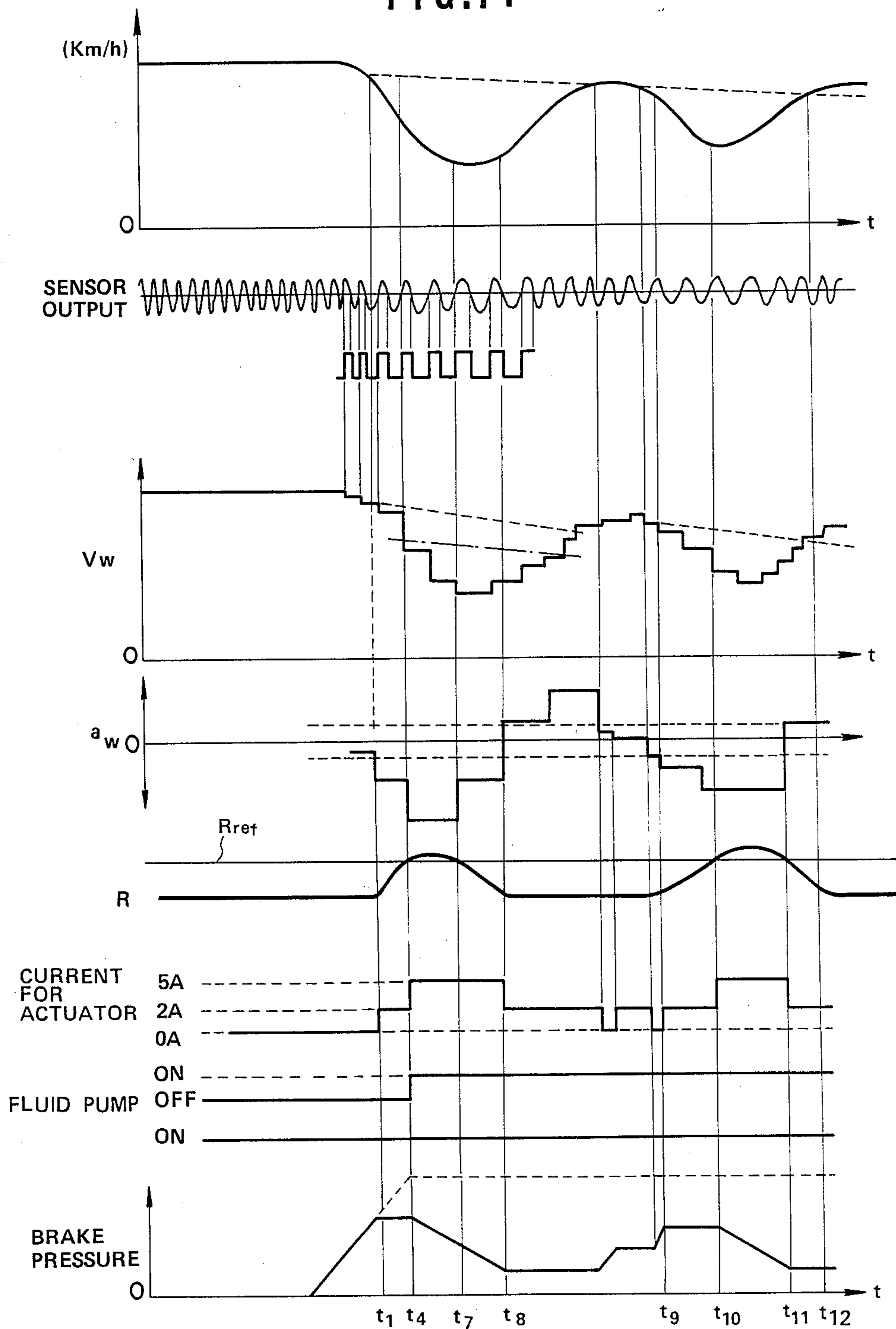

FIG. 12

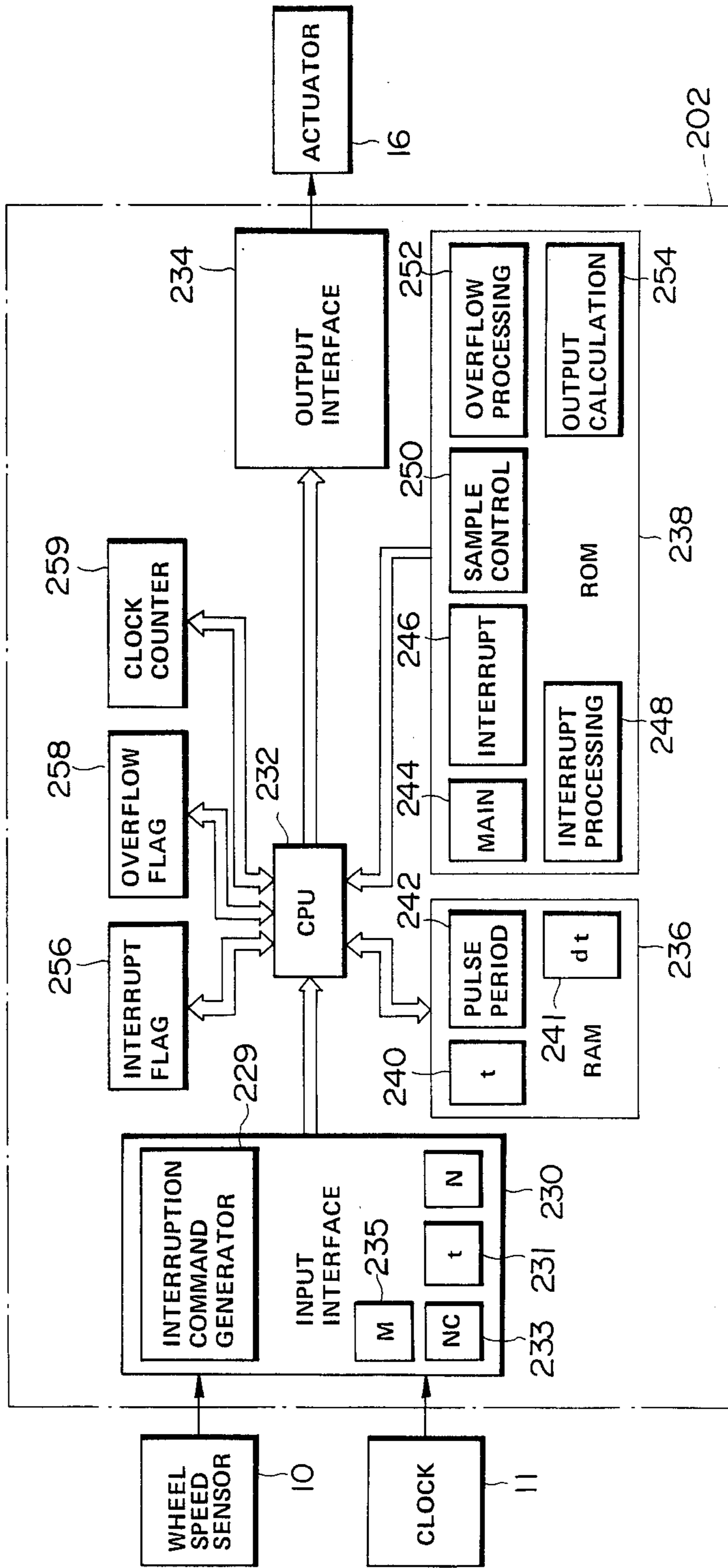

FIG. 13

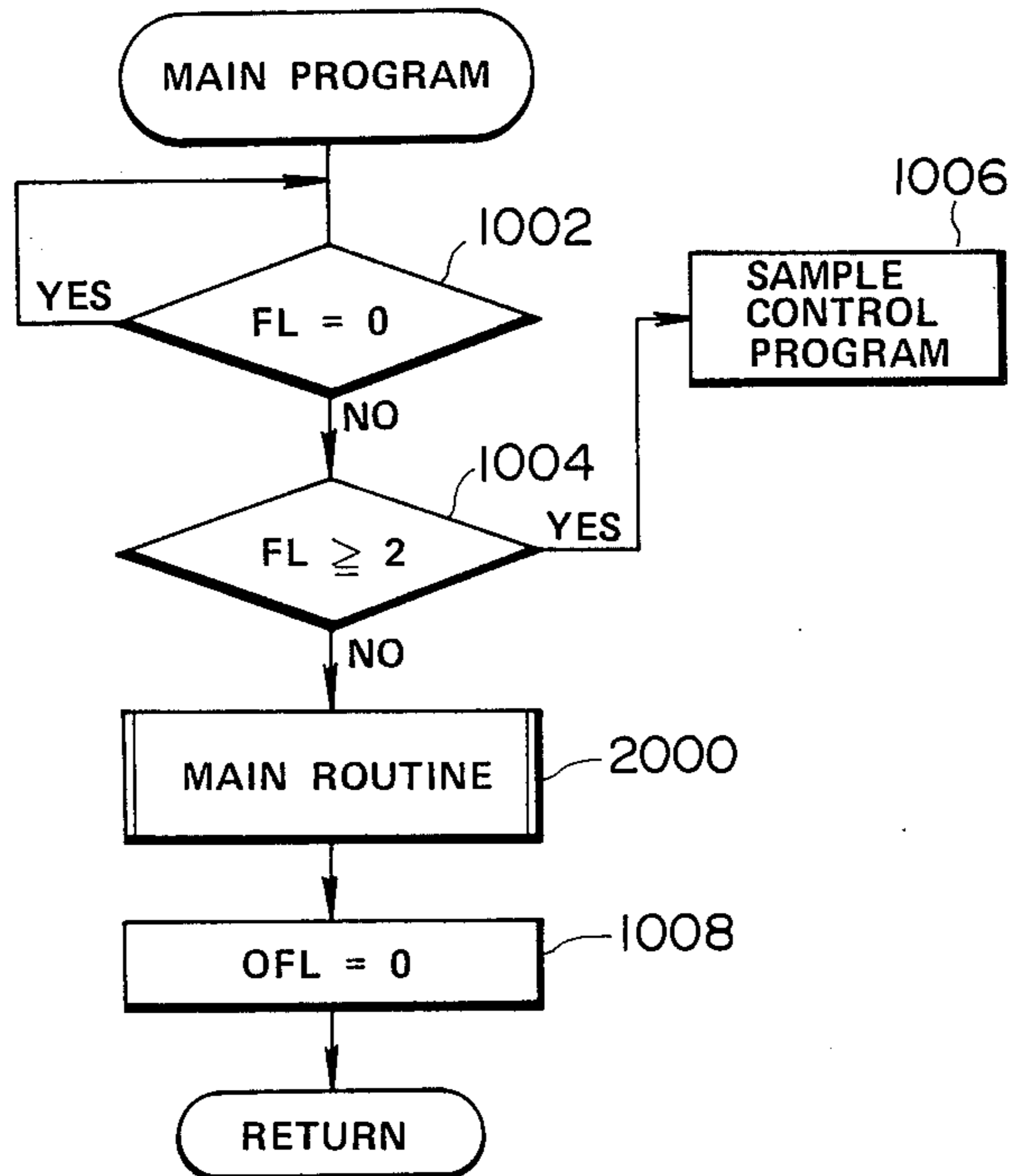

FIG. 14

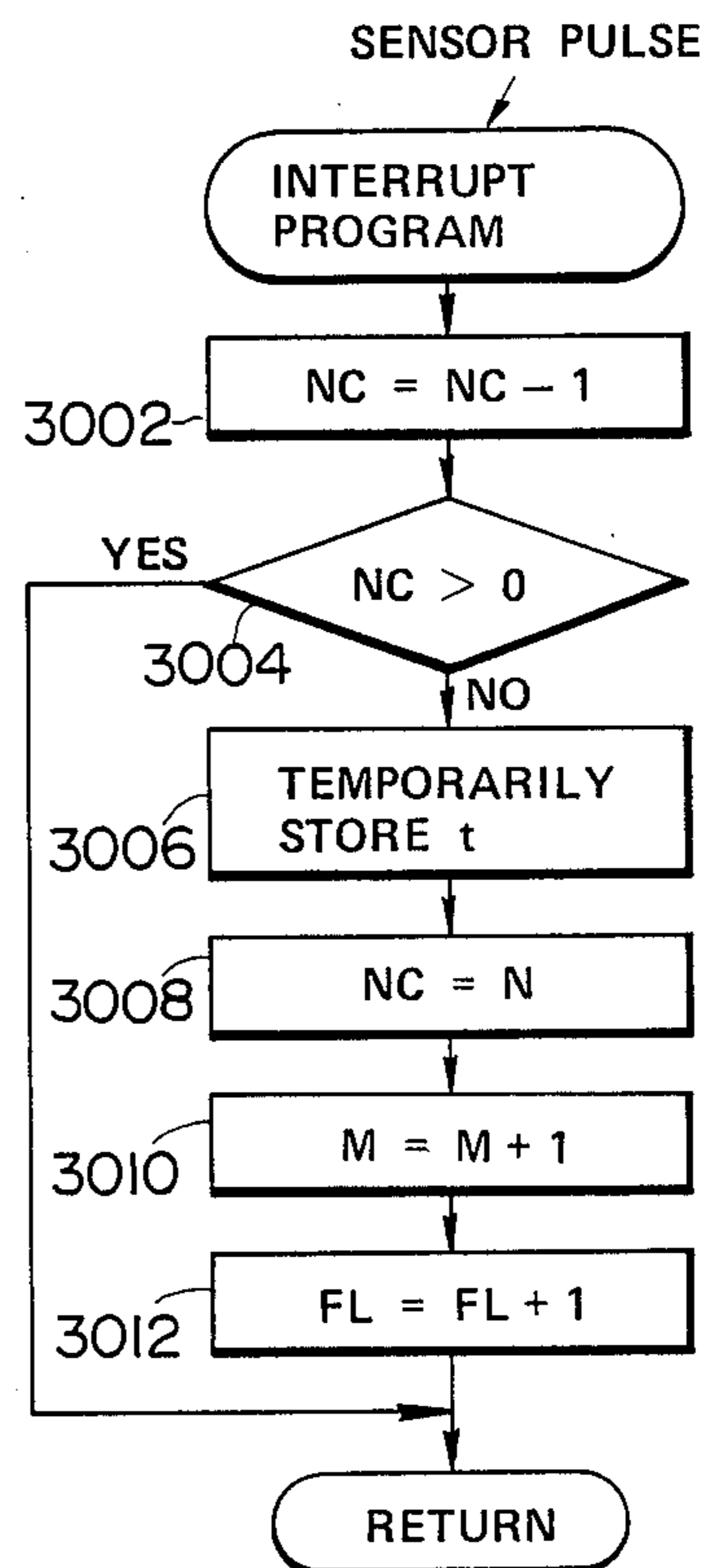

FIG. 15

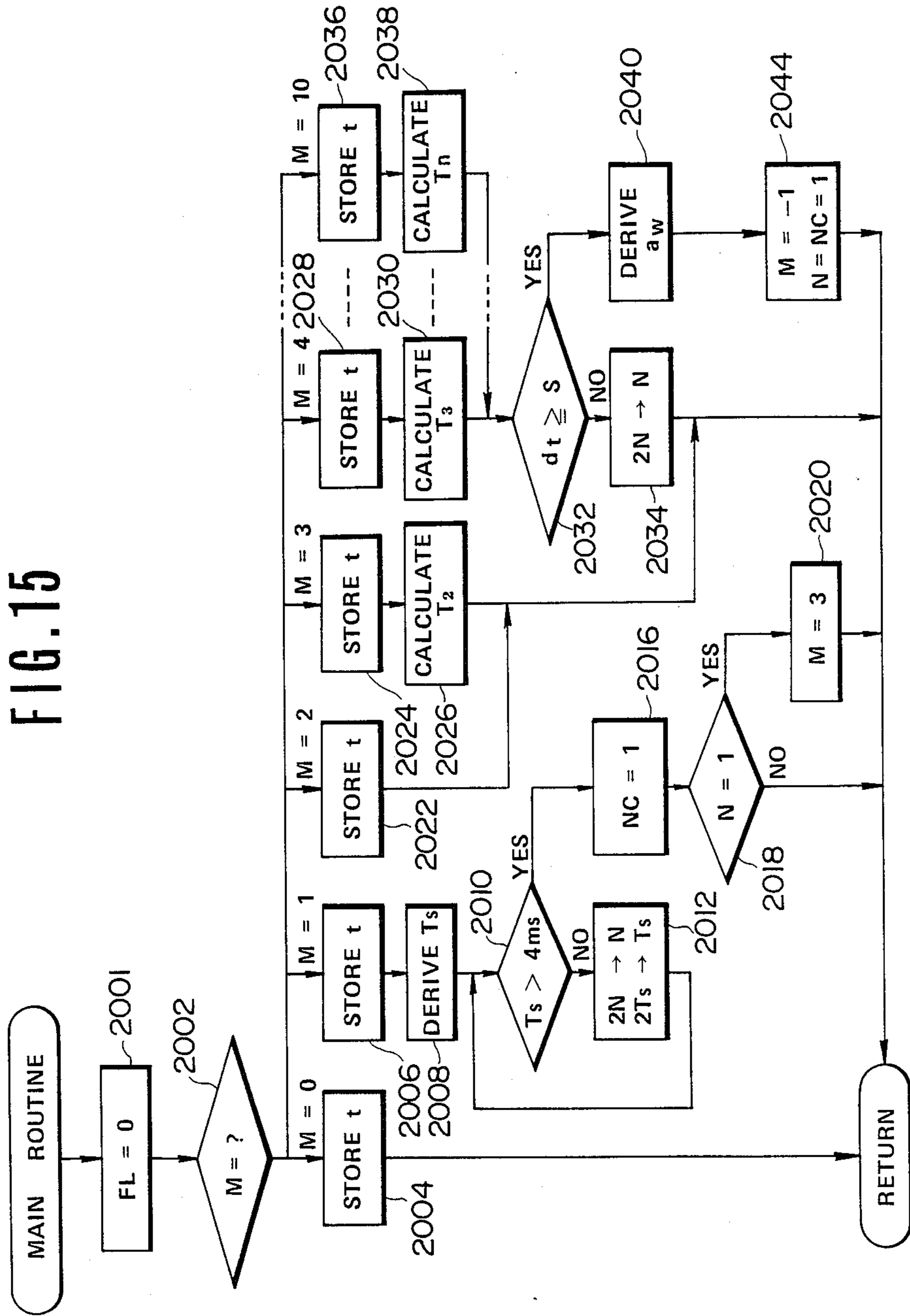

FIG. 16

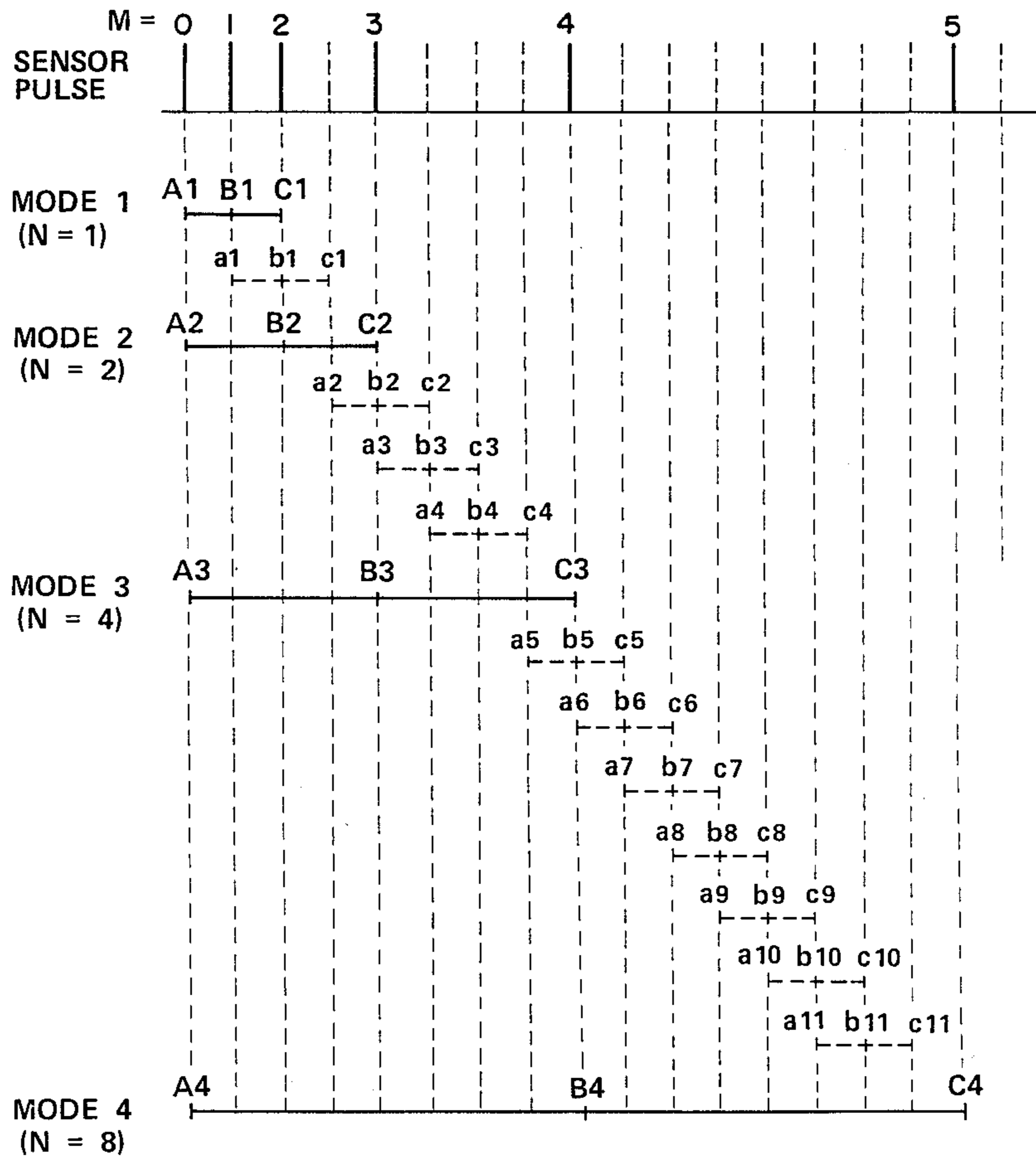

FIG. 17

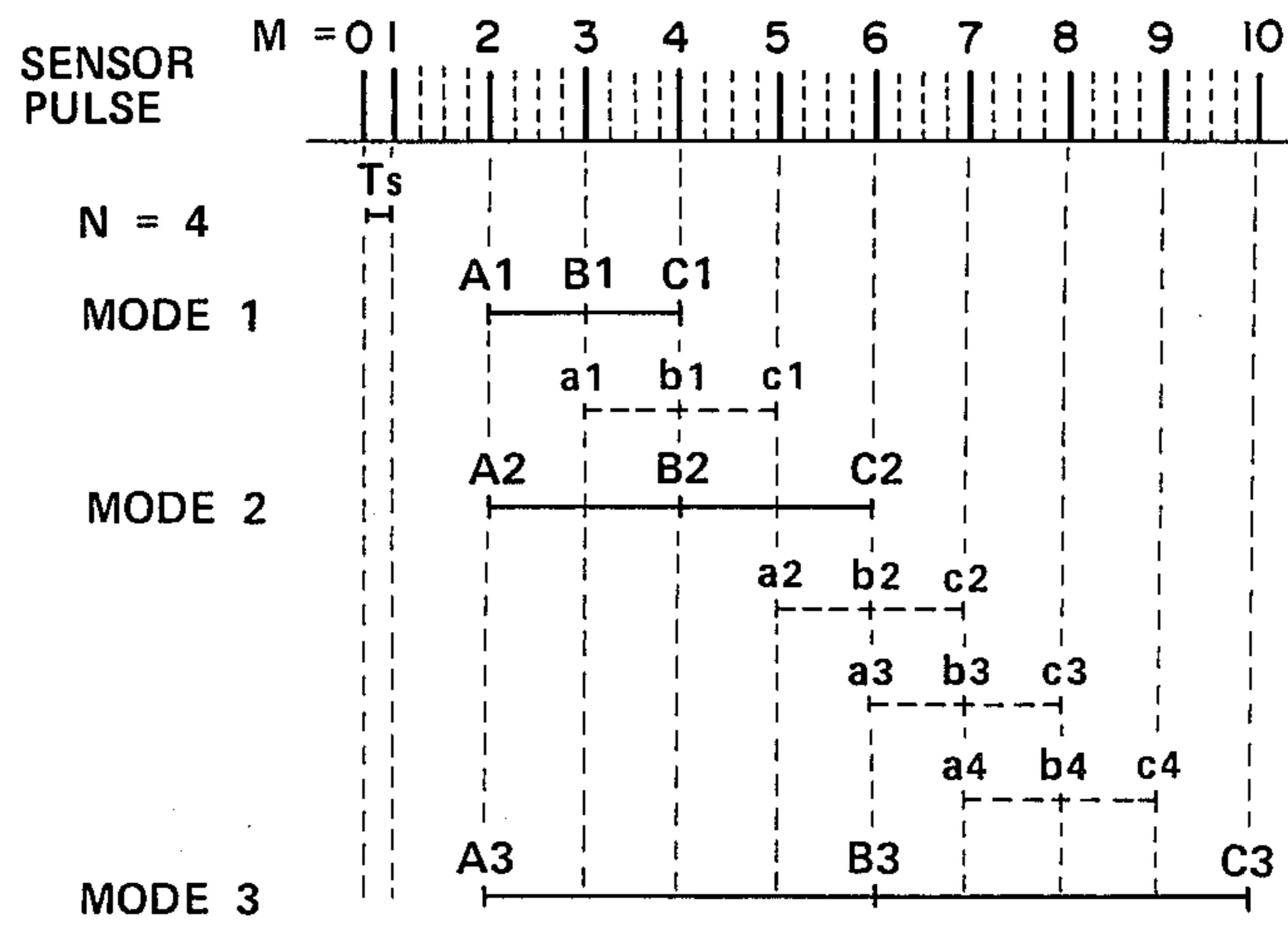

FIG. 18

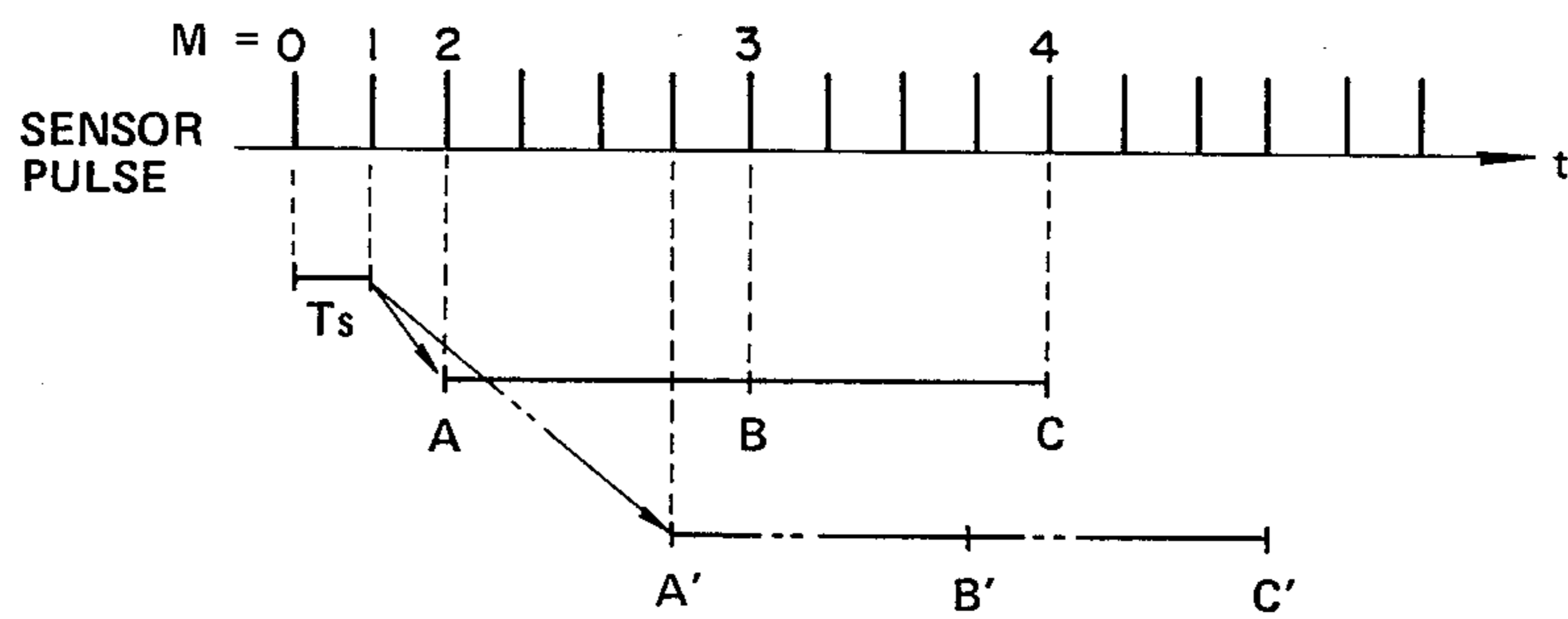

FIG. 19

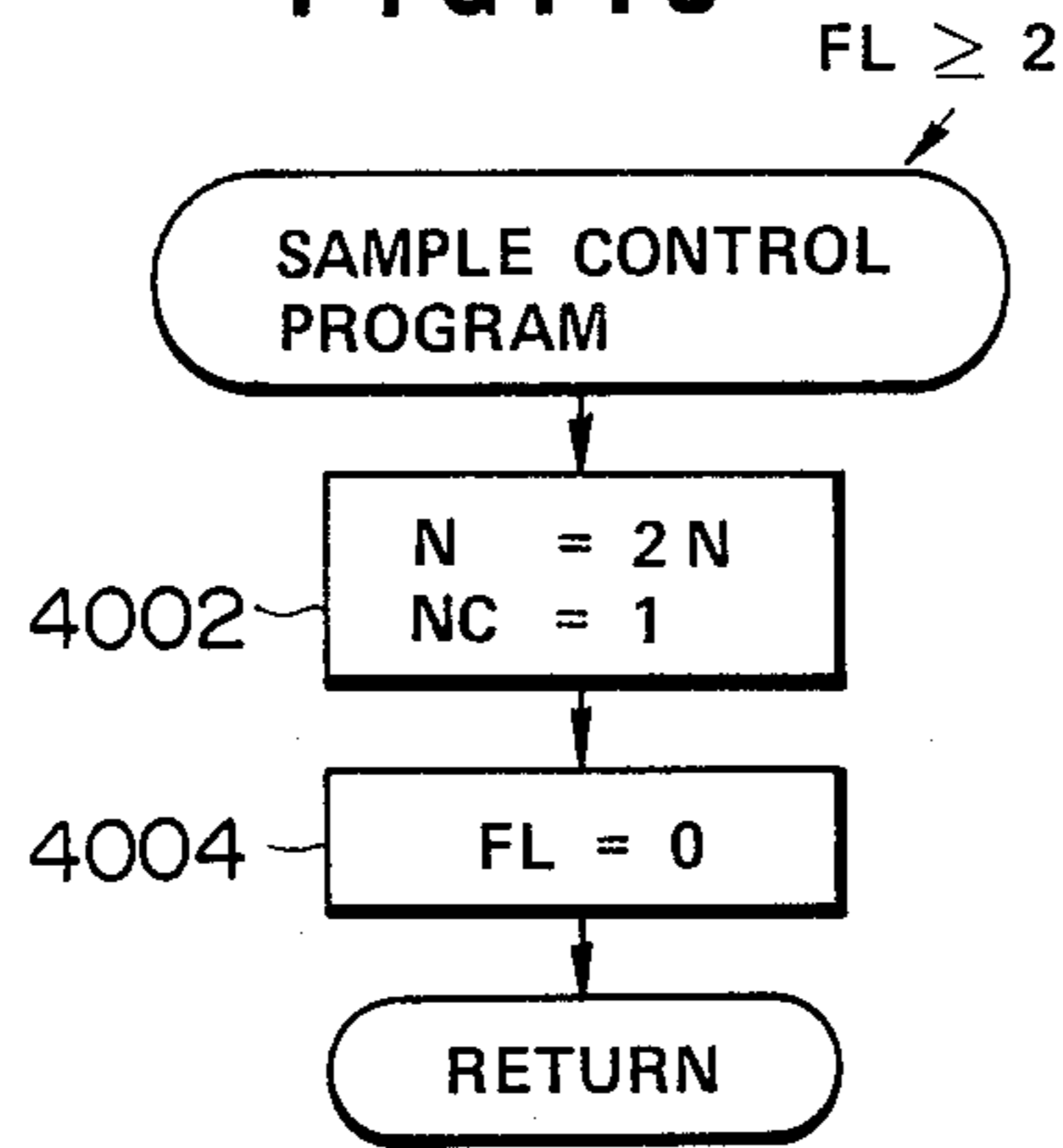

FIG. 20

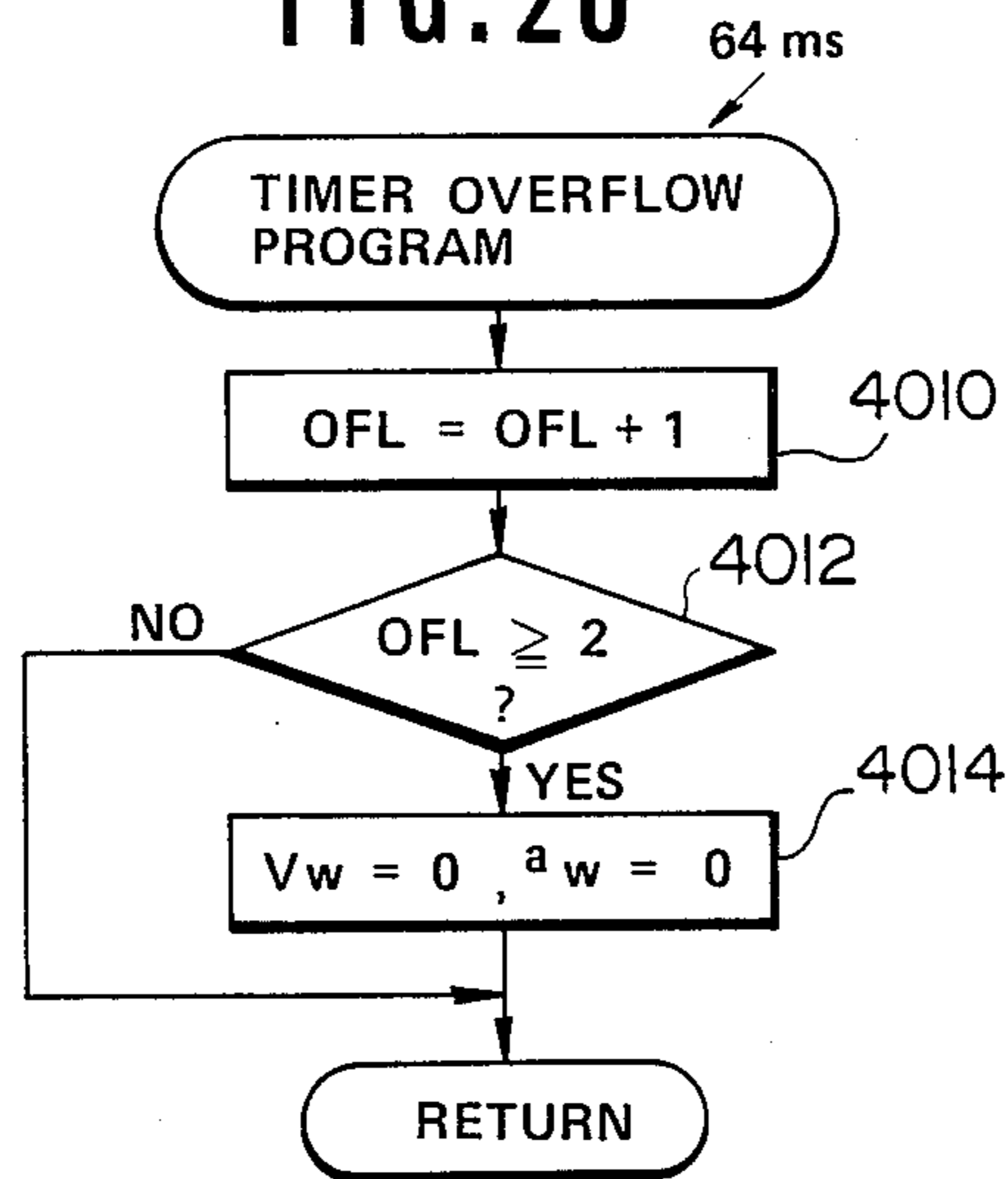

FIG. 23

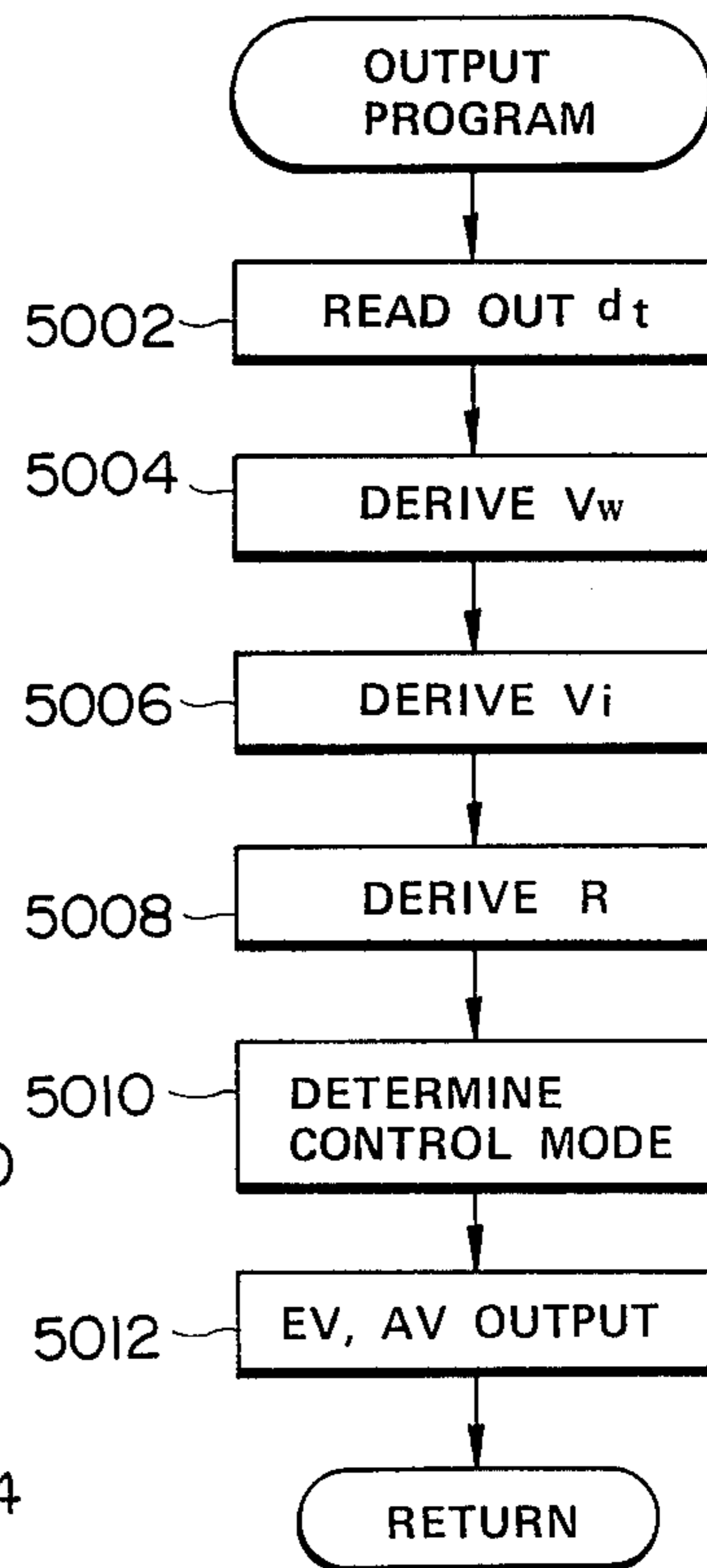

FIG. 21

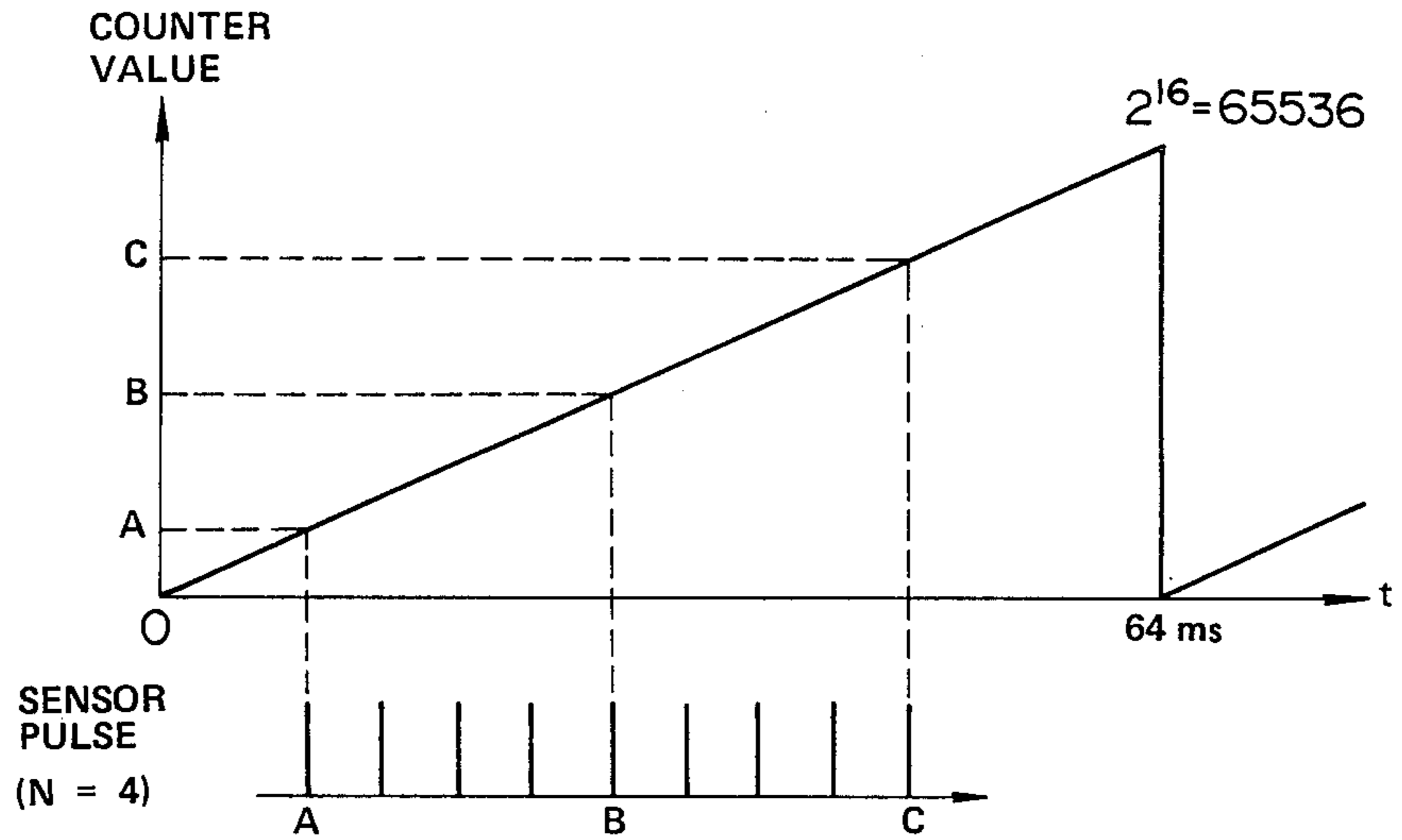

FIG. 22

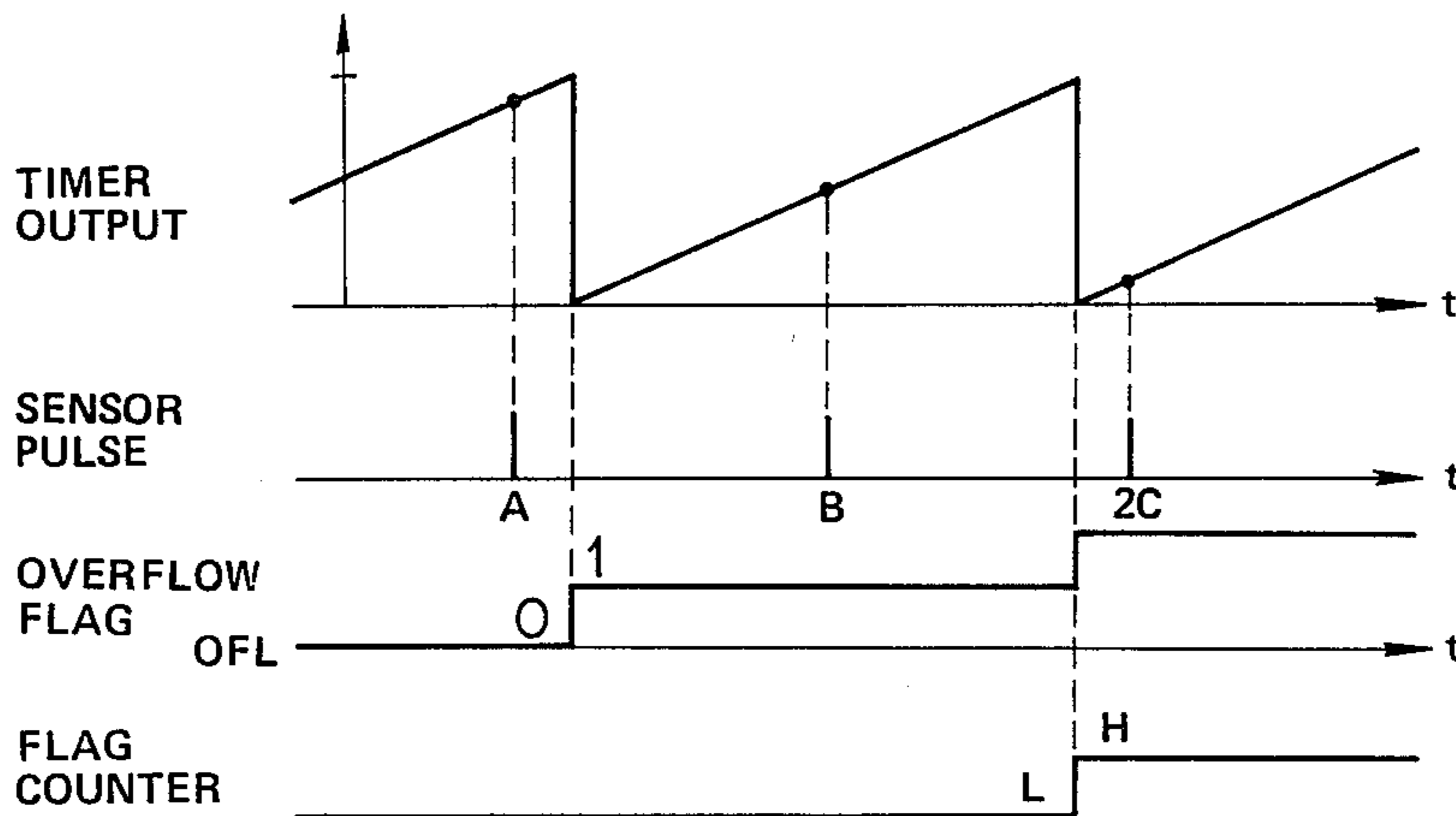

FIG. 24

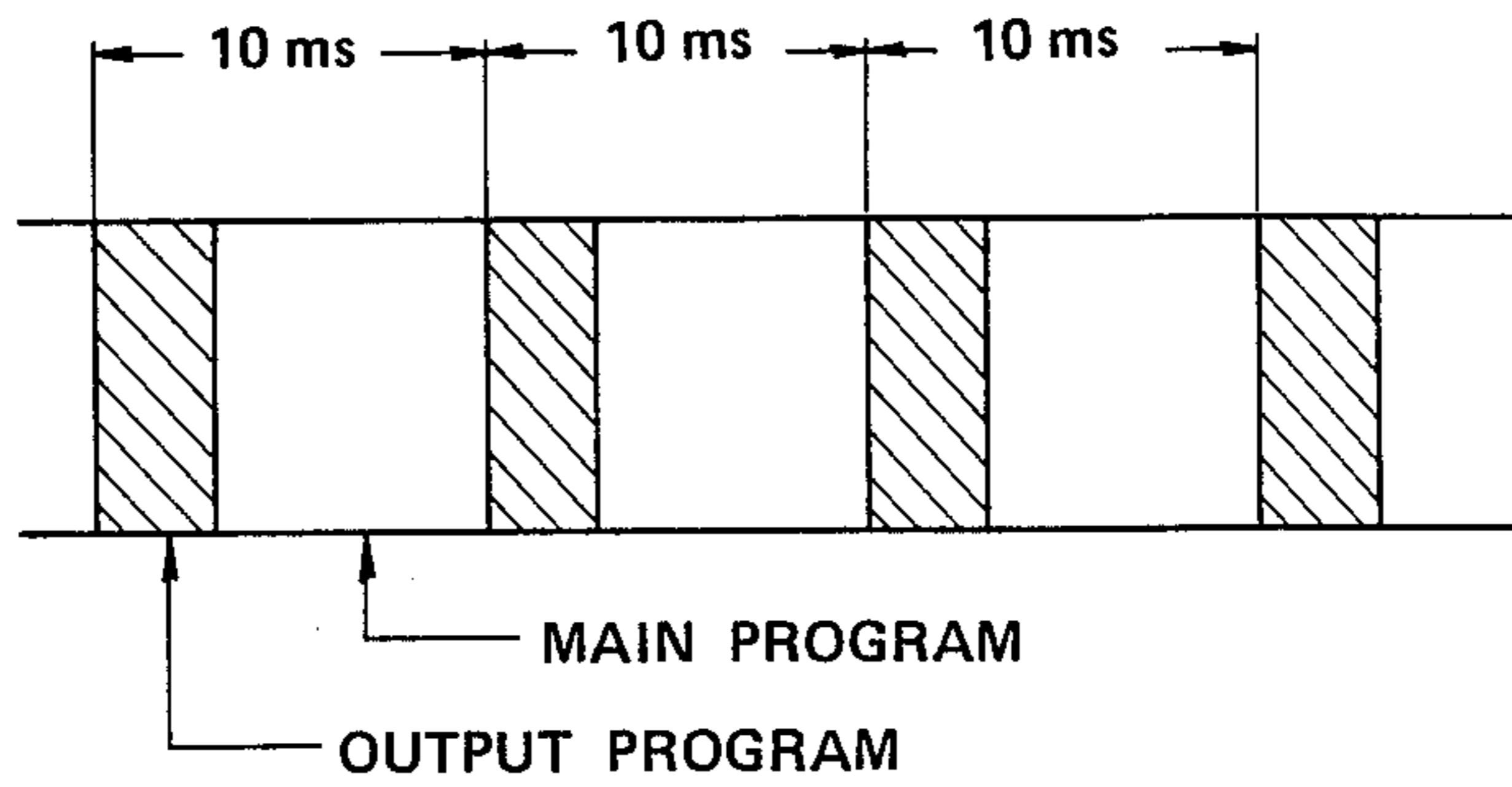

FIG. 25

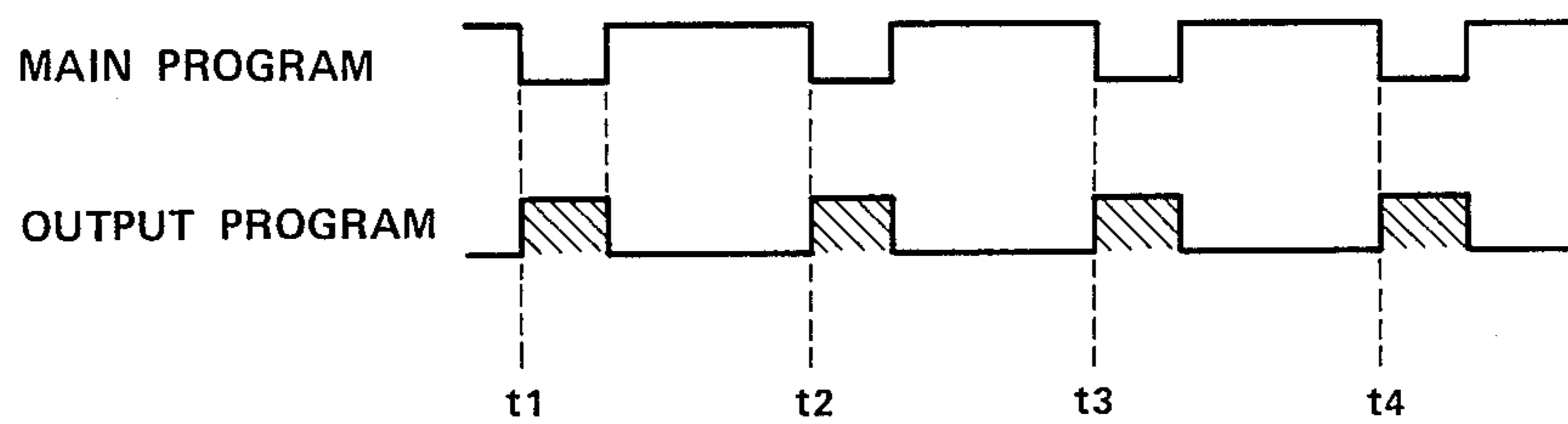

FIG. 26

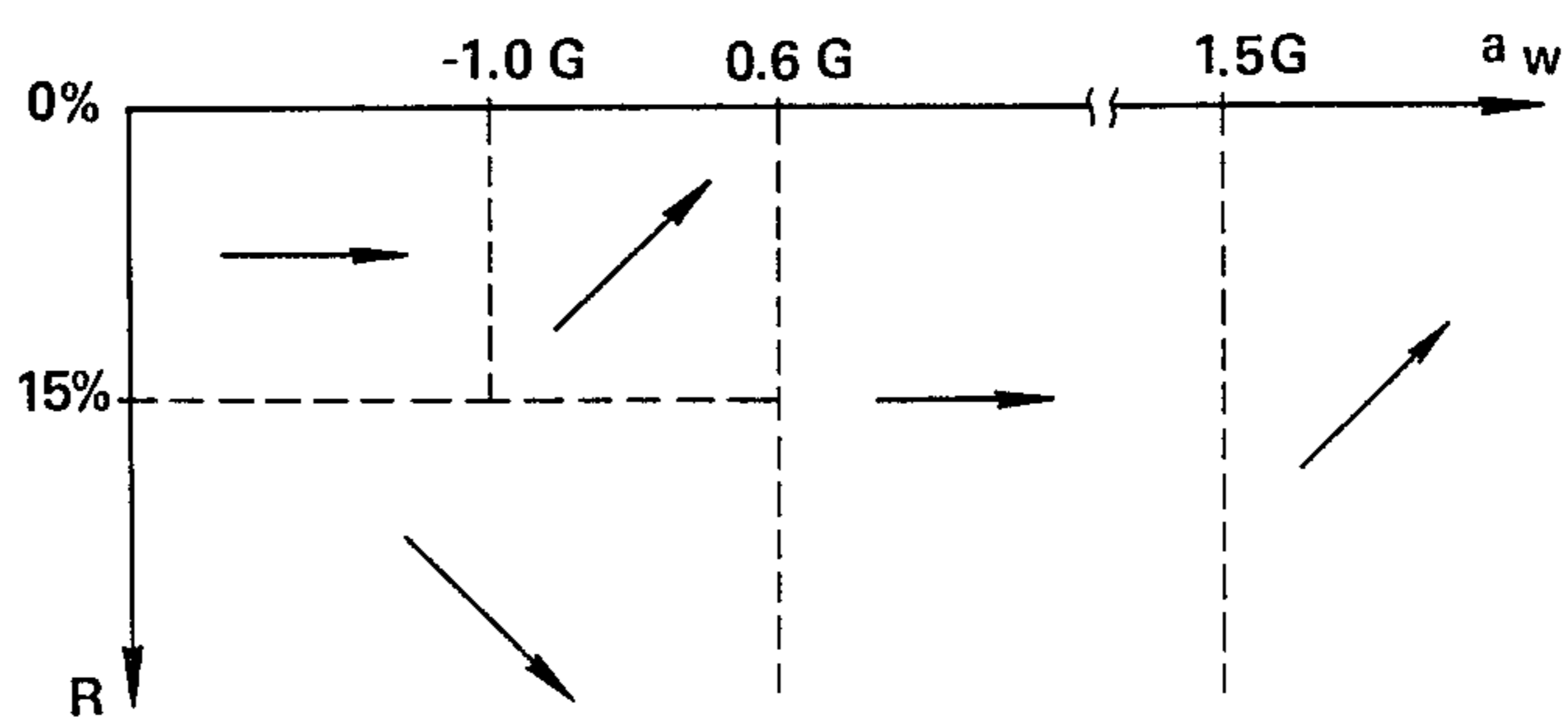

FIG. 27

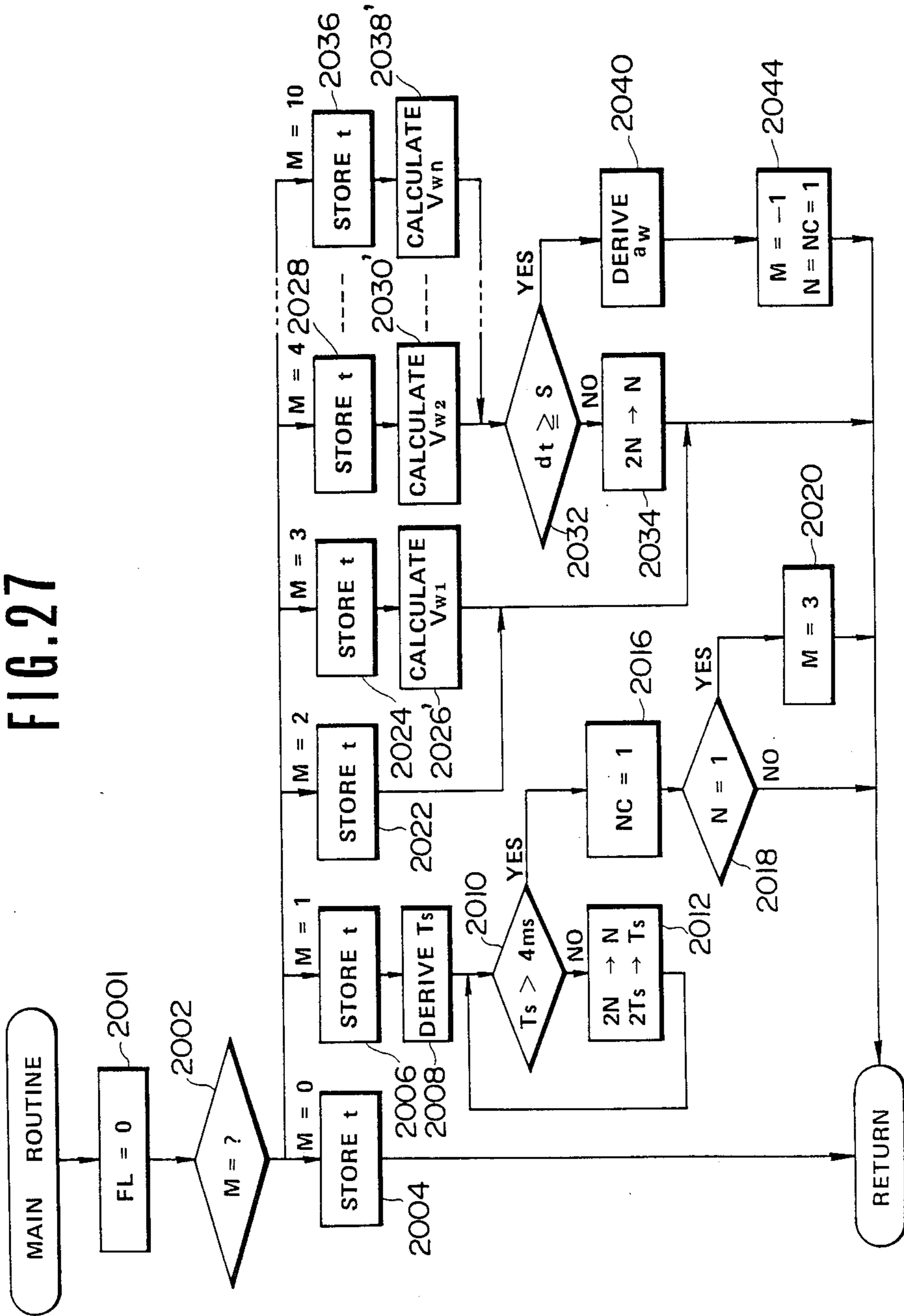

FIG. 28

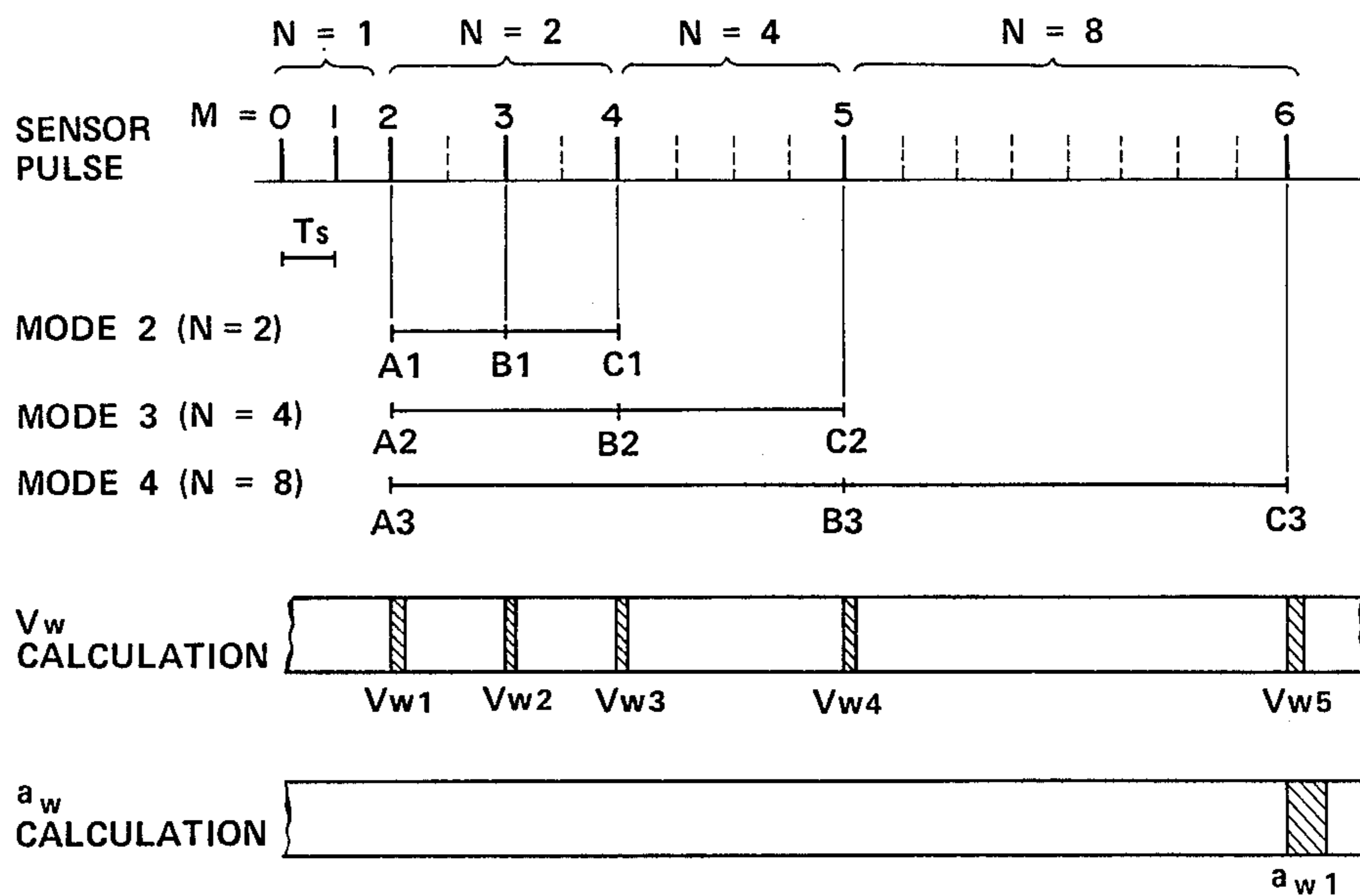

FIG. 29

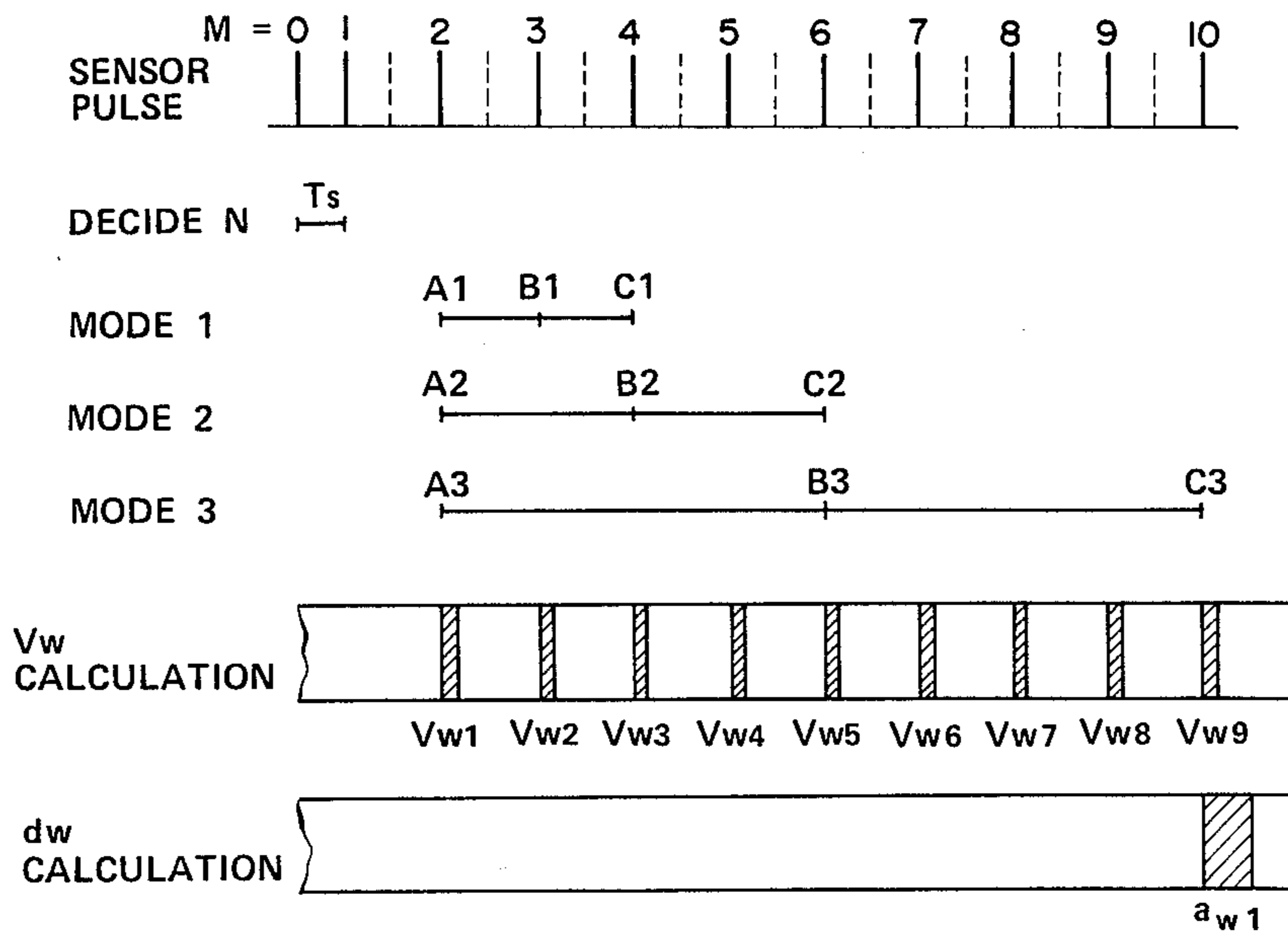

FIG. 30

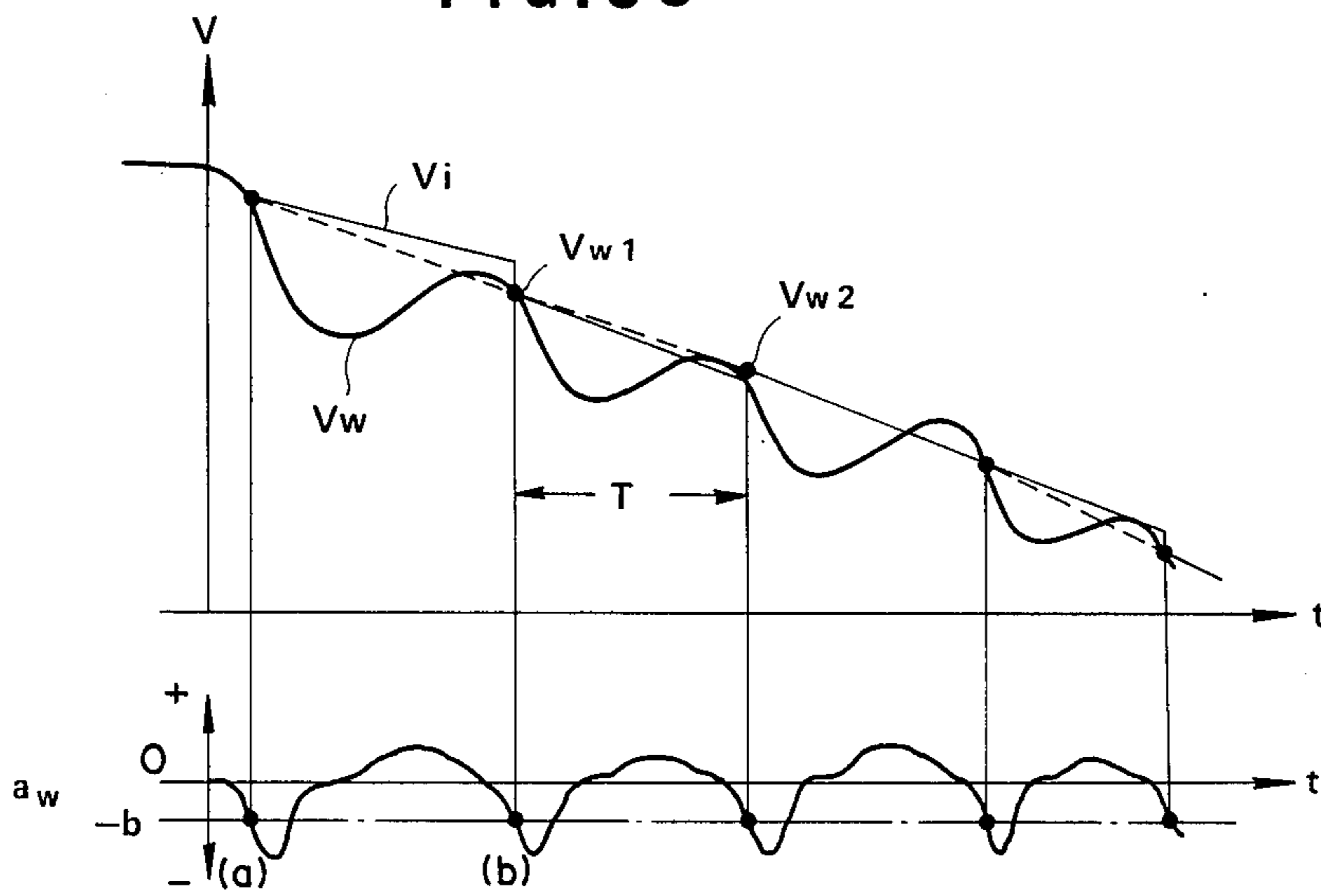
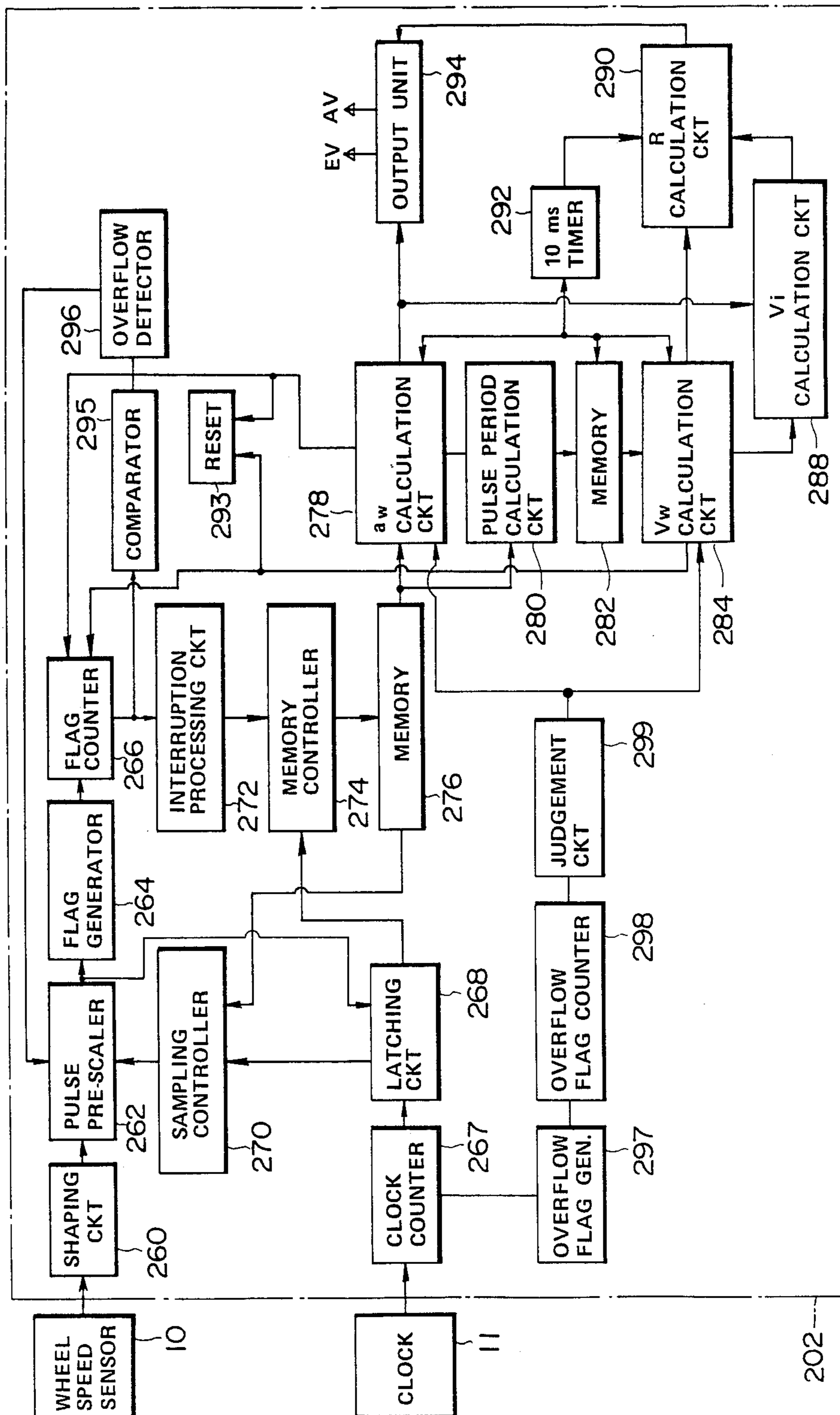

FIG. 31



202

ANTI-SKID AUTOMOTIVE BRAKE CONTROL SYSTEM INCLUDING WHEEL DECELERATION CALCULATION WITH SHORTER LAG-TIME AND METHOD FOR PERFORMING CALCULATION

This application is a continuation of application Ser. No. 601,344, filed Apr. 17, 1984 now abandoned.

BACKGROUND OF THE INVENTION

The present invention relates generally to an anti-skid brake control system for an automotive vehicle, in which wheel acceleration or deceleration is calculated in order to determine optimum brake pressure. More particularly, the invention relates to an anti-skid brake control system which can carry out arithmetic operations for deriving the wheel acceleration with a reduced or shortened time lag.

As is well known, in anti-skid control, the braking force applied to wheel cylinders is so adjusted that the peripheral speed of the wheels during braking is held to a given ratio, e.g. 80%, of the vehicle speed. Such a practice has been believed to be effective, especially when road conditions and other factors are taken into consideration. Throughout the accompanying disclosure, the ratio of wheel peripheral speed to vehicle speed will be referred to as "slip rate" or "slip ratio".

U.S. Pat. No. 4,267,575, issued on May 12, 1981 to Peter BOUNDS, discloses a system, which serves to provide signals to a microcomputer-based control system from which instantaneous values of speed can be computed, includes a wheel-driven alternator which provides an alternating current output whose frequency varies with wheel speed. A signal processor converts this signal to a series of sensor pulses whose width varies inversely with frequency. A sample pulse supplied by a microprocessor sets the period or length of time during which the sensor pulses are examined for each speed calculation cycle of the microprocessor. The sample period pulses are AND-gated with a high-frequency clock signal and also with the sensor pulses to provide a series of marker pulses marking the up and down excursions of the sensor pulses. The marker pulses occurring in each sample period are counted directly in a first counter, and in addition are supplied to a latch circuit and from thence to an AND gate which responds to the first marker pulse in the sample period to count occurrences of the first counter exceeding its capacity. A third counter is also connected to receive the high-frequency clock pulses and counts only the clock pulses occurring after the last marker pulse in the sample period. At the end of the sample period, the counts from all three counters are transferred to the microprocessor which uses this information to compute a value for wheel velocity over the sample period. The system continuously provides the input counts to enable the microprocessor to calculate wheel velocity over each sample period.

In addition, U.S. Pat. No. 4,315,213, issued on Feb. 9, 1982 to Manfred WOLFF, discloses a method for obtaining an acceleration or deceleration signal from a signal proportional to speed and apparatus therefor. The method for obtaining an acceleration or deceleration signal from a signal proportional to the speed consists of storing the n most recently ascertained changes in the speed signal in a memory, and upon ascertainment of a new change to be stored in memory, erasing the change which has been stored the longest, and forming

a deceleration or acceleration signal by addition of the stored n changes periodically at intervals of dT . In this method, the occurrence of deceleration or acceleration exceeding the threshold is recognized quickly.

In another approach, U.S. Pat. No. 4,384,330 to Toshiro MATSUDA, issued on May 17, 1983 discloses a brake control system for controlling application and release of brake pressure in order to prevent the vehicle from skidding. The system includes a sensing circuit for determining wheel rotation speed, a deceleration detecting circuit for determining the deceleration rate of the wheel and generating a signal when the determined deceleration rate becomes equal to or greater than a predetermined value, a target wheel speed circuit for determining a target wheel speed based on the wheel rotation speed and operative in response to detection of a peak in the coefficient of friction between the vehicle wheel and the road surface, and a control circuit for controlling application and release of brake fluid pressure to wheel cylinders for controlling the wheel deceleration rate. The wheel rotation speed sensing circuit detects the angular velocity of the wheel to produce alternating current sensor signal having a frequency corresponding to the wheel rotation speed. The wheel rotation speed sensor signal value is differentiated to derive the deceleration rate.

Another approach for deriving acceleration has been disclosed in U.S. Pat. No. 3,943,345 issued on Mar. 9, 1976 to Noriyoshi ANDO et al. The system disclosed includes a first counter for counting the number of pulse signals corresponding to the rotational speed of a rotating body, a second counter for counting the number of pulses after the first counter stops counting, and a control circuit for generating an output signal corresponding to the difference between the counts of the first and second counters.

In the present invention, another approach has been taken to derive the wheel rotation speed which will be hereafter referred to as "wheel speed" based on input time data representative of the times at which wheel speed sensor signal pulses are produced. For instance, by latching a timer signal value in response to the leading edge of each sensor signal pulse, the intervals between occurrences of the sensor signal pulses can be measured. The intervals between occurrences of the sensor signal pulses are inversely proportional to the rotation speed of the wheel. Therefore, wheel speed can be derived by finding the reciprocal of the measured intervals. In addition, wheel acceleration and deceleration can be obtained by comparing successive intervals and dividing the obtained difference between intervals by the period of time over which the sensor signals were sampled.

To perform this procedure, it is essential to record the input timing in response to every sensor signal pulse. A difficulty is encountered due to significant variations in the sensor signal intervals according to significant variations in the vehicle speed. In recent years, modern vehicles can be driven at speeds in the range of about 0 km to 300 km. Sensor signal intervals vary in accordance with this wide speed range. In particular, when the vehicle is moving at a relatively high speed, the input intervals of the sensor signal pulses may be too short for the anti-skid control system to resolve. As accurate sampling of input timing is essential for the proposed approach, errors in the recorded input time data will cause errors or malfunction of the anti-skid brake control system. One possible source of error in

sampling the input timing is accidentally missing one or more sensor signal pulses. Such errors are particularly likely to occur when the vehicle and wheel speeds are relatively high and therefore the intervals between adjacent sensor signal pulses are quite short.

U.S. Pat. No. 4,408,290, issued on Oct. 4, 1983 to the common inventor of this invention is intended to perform the foregoing input time data sampling for use in calculation of acceleration and deceleration. In the disclosure of the applicant's prior invention, an acceleration sensor acts on the variable-frequency pulses of a speed sensor signal to recognize any variation of the pulse period thereof and to produce an output indicative of the magnitude of the detected variation to within a fixed degree of accuracy. The

of pulses are held to within a fixed durations of groups range by adjusting the number of pulses in each group. The duration of groups of pulses are measured with reference to a fixed-frequency clock pulse signal and the measurement periods of successive groups of equal numbers

compared If the difference between pulse of pulses are group periods is zero or less than a predetermined value, the number of pulses in each group is increased in order to increase the total number of clock pulses during the measurement interval. The number of pulses per group is

increased until the difference between measured periods exceeds the predetermined value or until the number of pulses per group reaches a predetermined maximum. Acceleration data calculation and memory control procedure are designed to take into account the variation of the number of pulse per group.

The applicant's prior invention is effective for expanding intervals for sampling the input time data of the sensor pulse signals and for enabling the anti-skid control system to resolve variations in the wheel speeds.

An improvement for the applicant's prior invention will be provided in order to shorten the time lag between determination of the a sample mode of the input timing data and derivation of wheel acceleration and deceleration in order to improve response characteristics of the anti-skid control system.

SUMMARY OF THE INVENTION

Therefore, it is an object of the present invention to provide an anti-skid brake control system in which wheel acceleration can be calculated sooner after the determination of the input timing data sample mode.

Another and more specific object of the present invention is to provide an anti-skid control system in which calculation of wheel acceleration can be performed in response to sampling of input timing immediately after determining the sampling mode.

In order to accomplish the above-mentioned and other objects, an anti-skid control system, according to the present invention, records the input timing of the first pulse of a given number of sensor signal pulses, which given number is so adjusted that the difference between successive pulse-to-pulse intervals reflected in three successive input timing values exceeds a threshold below which anti-skid control cannot accurately be performed. The anti-skid control system processes the input timing data to derive a wheel speed value, a wheel acceleration and deceleration value and so forth based on the input timing data. The wheel acceleration is calculated on the basis of three successively recorded input time values. The three successive input timing

values used to determine the given number, i.e., the input timing sampling mode, will also be used to determine the wheel acceleration value. Thus, calculation of the wheel acceleration value can begin immediately in response to the sensor signal pulse yielding the third successively recorded input timing value.

In one aspect of the invention, an anti-skid brake control system for an automotive brake system comprises a hydraulic brake circuit including a wheel cylinder for applying braking force to a vehicle wheel, a pressure control valve disposed within the hydraulic brake circuit and operative for increasing fluid pressure in the wheel cylinder at its first position, for decreasing the fluid pressure in the wheel cylinder at its second position and for maintaining fluid pressure at constant value at its third position, a wheel speed sensor means for detecting rotational speed of the vehicle wheel to produce a sequence of pulse form sensor signals having intervals between mutually adjacent sensor signals representative of the detected wheel rotation speed, a timer means for sequentially producing a timer signal having a value indicative of a measured period of time, a first means for sampling the timer signal value upon every given number of sensor signals being input, and storing the sampled timer signal value as input timing data, a second means, associated with the first means and active at an initial stage of one cycle of skid control operation, for determining a sample mode to determine number of sensor signals to be thinned without sampling the input timing data and whereby to determine the given number of sensor signals so as to a difference of periods of time of mutually adjacent signal-to-signal intervals being greater than a predetermined value, the second means activating the first means whenever the difference exceeding the predetermined value is detected to sample the input timing data of the sensor signal at which the difference greater than the predetermined value is obtained, which input timing data to be sampled and stored includes first and second input timing data successively sampled and stored during the procedure for determining the sample mode, a third means for processing the stored timer signal value read out from the second means to produce a control signal to operate the pressure control valve at one of the first, second and third positions so as to maintain a slip rate at approximately optimum value, the third means being operative for deriving a wheel acceleration and deceleration based on successively sampled three input timing data, and the third means taking the first and second input time data with a subsequently sampled third input timing data for performing an arithmetic operation for deriving the wheel acceleration and deceleration, and a fourth means, associated with the first and third means, for interrupting operation of the third means when the first means is active for sampling the timer signal values.

According to another aspect of the invention, an anti-skid brake control system for an automotive brake system comprises a hydraulic brake circuit including a wheel cylinder for applying braking force to a vehicle wheel, a pressure control valve disposed within the hydraulic brake circuit and operative for increasing fluid pressure in the wheel cylinder at its first position, for decreasing the fluid pressure in the wheel cylinder at its second position and for maintaining fluid pressure at constant value at its third position, a wheel speed sensor means for detecting rotational speed of the vehicle wheel to produce a sequence of pulse form sensor signals having intervals between mutually adjacent sensor

signals representative of the detected wheel rotation speed, a timer means for sequentially producing a timer signal having a value indicative of a measured period of time, a first means for sampling the timer signal value upon every given number of sensor signals being input, and storing the sampled timer signal value as input timing data, a second means for processing the input timing data read out from the first means to produce a control signal to operate the pressure control valve at one of the first, second and third positions so as to maintain a slip rate at approximately optimum value, the second means performing arithmetic operations for deriving a wheel speed and a wheel acceleration and deceleration based on sequentially sampled first, second and third input timing data, a third means, associated with the first means, for determining the given number of sensor signals so as to a difference between a first interval obtained based on the first and second input timing data and a second interval obtained based on the second and third input timing data being greater than a predetermined value, the second means activating the first means whenever the difference exceeding the predetermined value is detected to sample the input timing data of the sensor signal at which the difference greater than the predetermined value is obtained a fourth means, associated with the first and third means, for interrupting operation of the third means when the first means is active for sampling the timer signal values.

According to a further aspect of the invention, an anti-skid brake control system for an automotive vehicle comprises a hydraulic brake circuit including wheel cylinders respectively corresponding to respective vehicle wheel for applying braking force to the corresponding wheel cylinder, a pressure control valve associated with each of the wheel cylinder for controlling fluid pressure to be applied to the corresponding wheel cylinder, the pressure control valve being operative to increase the fluid pressure in the wheel cylinder at its first position, to decrease the fluid pressure in the wheel cylinder at its second position and to maintain the fluid pressure in the wheel cylinder at a constant value at its third position, a wheel speed sensor means for detecting rotational speed of vehicle wheel to sequentially output pulse form sensor signals having pulse intervals respectively corresponding to instantaneous wheel rotation speed, a timer means for sequentially outputting a timer signal having a value indicative of measured period of time a controller operative in a first sampling operation for receiving the sensor signals and timer signal for sampling input timing data at every given number of sensor signals input and in a second control operation for performing arithmetic operations for detecting instantaneous slip rate at the corresponding wheel and acceleration and deceleration of the corresponding wheel based on the sequentially sampled first, second and third input timing data for controlling valve position of the pressure control valve at a predetermined pattern for optimizing braking characteristics, the controller deriving the given number so as to a difference of periods of time of mutually adjacent signal-to-signal intervals being greater than a predetermined value, the controller sampling input data of a first sensor signal among sequentially input sensor signals during the procedure for deriving the given number as the first input timing data and of a sensor signal relative to which the difference greater than the predetermined value is obtained, as the second input timing data, the controller taking input timing data sampled subsequential to the

second input timing data as the third input timing data for deriving wheel acceleration and deceleration based thereon, and the controller interrupting the second operation in response to the sensor signal to perform the first operation for sampling the input timing data of the corresponding sensor signal when the difference exceeding the predetermined value.

According to yet another aspect of the invention, A method for anti-skid controlling an automotive hydraulic brake system including a wheel cylinder and a pressure control valve, fluid pressure in the wheel cylinder being increased as the pressure control valve being placed at its first position being decreased as the pressure control valve being placed at its second position and being maintained at substantially constant value at a third position of the pressure control valve, the method comprising the steps of producing pulse form sensor signals having intervals between mutually adjacent sensor signals representative of the a wheel speed, sequentially producing a timer signal having a value indicative of measured period of time, sampling the timer signal value in response to every given number of the sensor signals to store the timer signal value as input timing data of the corresponding sensor signal, which input timing data sampled includes a first input timing data sampled relative to a first sensor signal and a second input timing data sampled relative to a sensor signal upon which a difference of mutually adjacent signal-to-signal intervals becomes greater than a predetermined value, and a third input timing data sampled subsequently to the second input timing data, adjusting the given number to determine a sample mode so that the difference of mutually adjacent signal-to-signal intervals is greater than the predetermined value, performing arithmetic operation for processing the input timing data of the sensor signals for detecting slip data and wheel acceleration and deceleration for controlling the pressure control valve positions according to a predetermined pattern for optimizing braking characteristics at the vehicle wheel, in which a wheel acceleration and deceleration is calculated based on the first, second and third input timing data, and interrupting the arithmetic operation in response to the every given number of sensor signals for performing operation for sampling the timer signal value and storing the sampled timer signal value as the input timing data relative to the input sensor signal.

BRIEF DESCRIPTION OF THE DRAWINGS

The present invention will be understood more fully from the detailed description given below and from the accompanying drawings of the preferred embodiments of the present invention, which, however, should not be taken to limit the invention to the specific embodiments, but are for explanation and understanding only.

FIG. 1 is a schematic block diagram of the general design of the preferred embodiment of an anti-skid brake control system according to the present invention;

FIG. 2 is a perspective illustration of the hydraulic circuits of the anti-skid brake system according to the present invention;

FIG. 3 is a circuit diagram of the hydraulic circuits performing the anti-skid control according to the present invention;

FIG. 4 is an illustration of the operation of an electromagnetic flow control valve employed in the hydraulic circuit, which valve has been shown in an application

mode for increasing the fluid pressure in a wheel cylinder;

FIG. 5 is a view similar to FIG. 4 but of the valve in a hold mode in which the fluid pressure in the wheel cylinder is held at a substantially constant value;

FIG. 6 is a view similar to FIG. 4 but of the valve in a release mode in which the fluid pressure in the wheel cylinder is reduced;

FIG. 7 is a perspective view of a wheel speed sensor adapted to detect the speed of a front wheel;

FIG. 8 is a side elevation of a wheel speed sensor adapted to detect the speed of a rear wheel;

FIG. 9 is an explanatory illustration of the wheel speed sensors of FIGS. 7 and 8;

FIG. 10 shows the waveform of an alternating current sensor signal produced by the wheel speed sensor;

FIG. 11 is a timing chart for the anti-skid control system;

FIG. 12 is a block diagram of the preferred embodiment of a controller unit in the anti-skid brake control system according to the present invention;

FIG. 13 is a flowchart of a main program of a microcomputer constituting the controller unit of FIG. 12;

FIG. 14 is a flowchart of an interrupt program executed by the controller unit;

FIG. 15 is a flowchart of a main routine in the main program of FIG. 13;

FIG. 16 is an explanatory diagram of the input timing sampling modes and variations thereof;

FIG. 17 is another explanatory diagram of the sampling timing of the sensor pulse input timing;

FIG. 18 is a diagram of the period of time during which sensor pulses are sampled in accordance with the present invention, which period of time is compared with that used in the typical prior art;

FIG. 19 is a flowchart of a sample control program executed by the controller unit;

FIG. 20 is a flowchart of a timer overflow program executed periodically as an interrupt program of the main program;

FIG. 21 is a graph of the variation of a counter value of a clock counter in the preferred embodiment of controller unit;

FIG. 22 is a timing chart of the timer overflow which is shown in relation to the value of the timer overflow interrupt flag;

FIG. 23 is a flowchart of an output calculation program for deriving EV and V signals for controlling operation mode of the electromagnetic valve according to the valve conditions of FIGS. 4, 5 and 6;

FIGS. 24 and 25 are diagrams of execution timing of the output calculation program in relation to the main program;

FIG. 26 is a table determining the operation mode of the actuator 16, which table is accessed in terms of the wheel acceleration and deceleration and the slip rate;

FIG. 27 is a flowchart of the main routine similar to FIG. 15, but modified according to a proposed modification;

FIG. 28 shows the timing of calculations of the wheel speed and the wheel acceleration and deceleration carried out by the modified main routine of FIG. 27;

FIG. 29 is a timing chart of calculation similar to FIG. 28 but for a also modified form;

FIG. 30 shows the variation of wheel speed and wheel acceleration and deceleration as anti-skid brake control is performed according to the present invention; and

FIG. 31 is a block diagram of another embodiment of the controller unit in the preferred embodiment of the anti-skid brake control system according to the present invention.

DESCRIPTION OF THE PREFERRED EMBODIMENTS

This application is one of eighteen mutually related co-pending Patent Applications in the United States, filed on the same day. All of the eighteen applications have been filed by the common applicant to this application and commonly assigned to the assignee of this application. The other seventeen applications are identified below:

| Basic Japanese Patent Appln No U.S. Ser. No. | Title of the Invention |
|---|---|
| Showa 58-70891 601,326, filed April 17, 1984 | AN AUTOMOTIVE ANTI-SKID BRAKE CONTROL SYSTEM WITH SAMPLING INPUT TIME DATA OF WHEEL SPEED SENSOR SIGNALS |
| Showa 58-70892 601,375, filed April 17, 1984 | METHOD AND SYSTEM FOR SAMPLING INPUT TIME DATA FOR WHEEL SPEED SENSOR IN AN AUTOMOTIVE ANTI-SKID BRAKE CONTROL SYSTEM |
| Showa 58-70893 601,325, filed April 17, 1984 | AUTOMOTIVE ANTI-SKID CONTROL SYSTEM WITH CONTROL OF SAMPLING OF INPUT TIME DATA OF WHEEL SPEED SENSOR SIGNALS AND METHOD THEREFOR |
| Showa 58-70894 601,317, filed April 17, 1984 | ANTI-SKID CONTROL SYSTEM FOR AUTOMOTIVE BRAKE SYSTEM WITH SAMPLE CONTROL FOR SAMPLING INPUT TIMING OF SENSOR SIGNAL PULSES WITH REQUIRED PROCESS IDENTIFICATION AND METHOD FOR SAMPLING |
| Showa 58-70895 601,294, filed April 17, 1984 | ANTI-SKID BRAKE CONTROL SYSTEM INCLUDING A PROCEDURE OF SAMPLING OF INPUT TIME DATA OF WHEEL SPEED SENSOR SIGNALS AND METHOD THEREFOR |
| Showa 58-70896 601,344, filed April 17, 1984 | ANTI-SKID BRAKE CONTROL SYSTEM INCLUDING WHEEL DECELERATION CALCULATION WITH SHORTER LAG-TIME AND METHOD FOR PERFORMING CALCULATION |

-continued

| Basic Japanese Patent Appln No U.S. Ser. No. | Title of the Invention |
|--|--|
| Showa 58-70897 601,338, filed April 17, 1984 | ANTI-SKID BRAKE CONTROL SYSTEM WITH SAMPLE CONTROL OF SENSOR SIGNAL INPUT TIME DATA, AND METHOD THEREFOR |
| Showa 58-70898 601,337, filed April 17, 1984 | ANTI-SKID BRAKE CONTROL SYSTEM WITH CONTROL OF SAMPLING TIMING OF INPUT TIMING VALUES OF WHEEL SPEED SENSOR SIGNAL PULSES |
| Showa 58-70899 601,330, filed April 17, 1984 | ANTI-SKID BRAKE CONTROL SYSTEM FOR AUTOMOTIVE VEHICLE |
| Showa 58-70900 601,364, filed April 17, 1984 | ANTI-SKID BRAKE CONTROL SYSTEM WITH REDUCED DURATION OF WHEEL ACCELE- RATION AND DECELERATION CALCULATION |
| Showa 58-84088 601,363, filed April 17, 1984 | ANTI-SKID BRAKE CONTROL SYSTEM WITH OPERATIONAL MODE CONTROL AND METHOD THEREFOR |
| Showa 58-84087 & 58-84091 601,329, filed April 17, 1984 | ANTI-SKID BRAKE CONTROL SYSTEM WITH OPERATION CONTROL FOR A PRESSURE REDUCTION FLUID PUMP IN HYDRAULIC BRAKE CIRCUIT |
| Showa 58-84082 601,318, filed April 17, 1984 | METHOD AND SYSTEM FOR DERIVING WHEEL ROTATION SPEED DATA FOR AUTOMOTIVE ANTI-SKID CONTROL |
| Showa 58-84085 601,345, filed April 17, 1984 | METHOD AND SYSTEM FOR DERIVING WHEEL ACCELERATION AND DECELERATION IN AUTOMOTIVE ANTI-SKID BRAKE CONTROL SYSTEM |
| Showa 58-84092 601,293, filed April 17, 1984 | ANTI-SKID BRAKE CONTROL SYSTEM AND METHOD FEATURING VEHICLE BATTERY PROTECTION |
| Showa 58-84090 (601,258, filed April 17, 1984, now Patent No. 4,569,560 issued February 11, 1986) | ANTI-SKID BRAKE CONTROL SYSTEM |
| Showa 58-102919 & 58-109308 601,295, filed April 17, 1984 | ANTI-SKID BRAKE CONTROL SYSTEM WITH A PLURALITY OF INDEPENDENTLY OPERATIVE DIGITAL CONTROLLERS |

Disclosures of other seventeen applications as identified above are hereby incorporated by reference for the sake of disclosure.

Referring now to the drawings, particularly to FIG. 1, the preferred embodiment of an anti-skid control system according to the present invention includes a control module 200 including a front-left controller unit (FL) 202, a front-right controller unit (FR) 204 and a rear controller unit (R) 206. The controller unit 202 comprises a microprocessor and is adapted to control brake pressure applied to a front left wheel cylinder 30a of a front left hydraulic brake system 302 of an automotive hydraulic brake system 300. Similarly, the controller unit 204 is adapted to control brake pressure applied to the wheel cylinder 34a of a front right wheel (not shown) in the front right hydraulic brake system 304 and the controller unit 206 is adapted to control brake pressure applied to the rear wheel cylinders 38a of the hydraulic rear brake system 306. Respective brake systems 302, 304 and 306 have electromagnetically operated actuators 16, 18 and 20, each of which controls the pressure of working fluid in the corresponding wheel cylinders. By means of the controlled pressure, the wheel cylinders 30a, 34a and 38a apply braking force to brake disc rotors 28, 32 and 36 mounted on the corresponding wheel axles for rotation with the corresponding vehicle wheels via brake shoe assemblies 30, 34 and 38.

Though the shown brake system comprises disc brakes, the anti-skid control system according to the present invention can also be applied to drum-type brake systems.

The controller units 202, 204 and 206 are respectively associated with actuator drive circuits 214, 216 and 218

to control operations of corresponding actuators 16, 18 and 20. In addition, each of the controller units 202, 204 and 206 is connected to a corresponding wheel speed sensor 10, 12 and 14 via shaping circuits 208, 210 and 212 incorporated in the controller 200. Each of the wheel speed sensors 10, 12 and 14 is adapted to produce an alternating-current sensor signal having a frequency related to or proportional to the rotation speed of the corresponding vehicle wheel. Each of the A-C sensor signals is converted by the corresponding shaping circuit 208, 210 and 212 into a rectangular pulse signal which will be hereafter referred to as "sensor pulse signal". As can be appreciated, since the frequency of the A-C sensor signals is proportional to the wheel speed, the frequency of the sensor pulse signal should correspond to the wheel rotation speed and the pulse intervals thereof will be inversely proportional to the wheel rotation speed.

The controller units 202, 204 and 206 operate independently and continuously process the sensor pulse signal to derive control signals for controlling the fluid pressure in each of the wheel cylinders 30a, 34a and 38a in such a way that the slip rate R at each of the vehicle wheels is optimized to shorten the distance required to stop the vehicle, which distance will be hereafter referred to as "braking distance".

In general, each controller unit 202, 204 and 206 monitors receipt of the corresponding sensor pulses so that it can derive the pulse interval between the times of receipt of successive sensor pulses. Based on the derived pulse interval, the controller units 202, 204 and 206 calculate instantaneous wheel speed V_w and instanta-

neous wheel acceleration or deceleration a_w . From these measured and derived values, a target wheel speed V_i is derived, which is an assumed value derived from the wheel speed at which a slip is assumed to be zero or approximately zero. The target wheel speed V_i varies at a constant decelerating rate derived from variation of the wheel speed. The target wheel speed thus corresponds to a vehicle speed which itself is based on variation of the wheel speed. Based on the difference between the instantaneous wheel speed V_w and the target wheel speed V_i , a slip rate R is derived. The controller units 202, 204 and 206 determine the appropriate operational mode for increasing, decreasing or holding the hydraulic brake pressure applied to the wheel cylinders 30a, 34a and 38a. The control mode in which the brake pressure is increased will be hereafter referred to as "application mode". The control mode in which the brake pressure is decreased will be hereafter referred to as "release mode". The mode in which the brake pressure is held essentially constant will be hereafter referred to as "hold mode". The anti-skid control operation consists of a loop of the application mode, hold mode, release mode and hold mode. This loop is repeated throughout the anti-skid brake control operation cyclically. One cycle of the loop of the control variation will be hereafter referred to as "skid cycle".

FIG. 2 shows portions of the hydraulic brake system of an automotive vehicle to which the preferred embodiment of the anti-skid control system is applied. The wheel speed sensors 10 and 12 are respectively provided adjacent the brake disc rotor 28 and 32 for rotation therewith so as to produce sensor signals having frequencies proportional to the wheel rotation speed and variable in accordance with variation of the wheel speed. On the other hand, the wheel speed sensor 14 is provided adjacent a propeller shaft near the differential gear box or drive pinion shaft 116 for rotation therewith. (See FIG. 8). Since the rotation speeds of the left and right rear wheels are free to vary independently depending upon driving conditions due to the effect of the differential gear box 40, the rear wheel speed detected by the rear wheel speed sensor 14 is the average of the speeds of the left and right wheels. Throughout the specification, "rear wheel speed" will mean the average rotation speed of the left and right rear wheels.

As shown in FIG. 2, the actuator unit 300 is connected to a master wheel cylinder 24 via primary and secondary outlet ports 41 and 43 thereof and via pressure lines 44 and 42. The master wheel cylinder 24 is, in turn, associated with a brake pedal 22 via a power booster 26 which is adapted to boost the braking force applied to the brake pedal 22 before applying same to the master cylinder. The actuator unit 300 is also connected to wheel cylinders 30a, 34a and 38a via brake pressure lines 46, 48 and 50.

The circuit lay-out of the hydraulic brake system circuit will be described in detail below with reference to FIG. 3 which is only an example of the hydraulic brake system to which the preferred embodiment of the anti-skid control system according to the present invention can be applied, and so it should be appreciated that it is not intended to limit the hydraulic system to the embodiment shown. In FIG. 3, the secondary outlet port 43 is connected to the inlet ports 16b and 18b of electromagnetic flow control valves 16a and 18a, the respective outlet ports 16c and 18c of which are connected to corresponding left and right wheel cylinders 30a and 34a, via the secondary pressure lines 46 and 48.

The primary outlet port 41 is connected to the inlet port 20b of the electromagnetic valve 20a, the outlet port 20c of which is connected to the rear wheel cylinders 38a, via a primary pressure line 50. The electromagnetic valves 16a, 18a and 20a also have drain ports 16d, 18d and 20d. The drain ports 16d and 18d are connected to the inlet port 72a of a fluid pump 90 via drain passages 80, 82 and 78. The fluid pump 90 is associated with an electric motor 88 to be driven by the latter which is, in turn, connected to a motor relay 92, the duty cycle of which is controlled by means of a control signal from the control module 200. While the motor relay 92 is energized to be turned ON, the motor 88 is in operation to drive the fluid pump 90. The drain port 20d of the electromagnetic flow control valve 20a is connected to the inlet port 58a of the fluid pump 90 via a drain passage 64.

The outlet ports 72b and 58b are respectively connected to the pressure lines 42 and 44 via a return passages 72c and 58c. The outlet ports 16c, 18c and 20c of respective electromagnetic flow control valves 16a, 18a and 20a are connected to corresponding wheel cylinders 30a, 34a and 38a via braking lines 46, 48 and 50. Bypass passages 96 and 98 are provided to connect the braking pressure lines 46 and 48, and 50 respectively to the pressure lines 42 and 44, bypassing the electromagnetic flow control valves.

Pump pressure check valves 52 and 66 are installed in the pressure lines 42 and 44. Each of the pump pressure check valves 66 and 52 is adapted to prevent the working fluid pressurized by the fluid pump 90 from transmitting pressure surges to the master cylinder 24. Since the fluid pump 90 is designed for quick release of the braking pressure in the braking pressure lines 46, 48 and 50 and thus releasing the wheel cylinders 30a, 34a and 38a from the braking pressure, it is driven upon release of the brake pedal. This would result in pressure surges in the working fluid from the fluid pump 90 to the master cylinder 24 if the pump pressure check valves 66 and 52 were not provided. The pump pressure check valves 66 and 52 serve as one-way check valves allowing fluid flow from the master cylinder 24 to the inlet ports 16b, 18b and 20b of the electromagnetic valves 16a, 18a and 20a. Pressure accumulators 70 and 56 are installed in the pressure lines 42 and 44, which pressure accumulators serve to accumulate fluid pressure generated at the outlet ports 72b and 58b of the fluid pump 90 while the inlet ports 16b, 18b and 20b are closed. Toward this end, the pressure accumulators 70 and 56 are connected to the outlet ports 72b and 58b of the fluid pump 90 via the return passages 72c and 58c. Outlet valves 68 and 54 are one-way check valves allowing one-way fluid communication from the fluid pump to the pressure accumulators. These outlet valves 68 and 54 are effective for preventing the pressure accumulated in the pressure accumulators 70 and 56 from surging to the fluid pump when the pump is deactivated. In addition, the outlet valves 68 and 54 are also effective to prevent the pressurized fluid flowing through the pressure lines 42 and 44 from flowing into the fluid pump 90 through the return passages 72c and 58c.

Inlet check valves 74 and 60 are inserted in the drain passages 78 and 64 for preventing surge flow of the pressurized fluid in the fluid pump 90 to the electromagnetic flow control valves 16a, 18a and 20a after the braking pressure in the wheel cylinders is released. The fluid flowing through the drain passages 78 and 64 is

temporarily retained in fluid reservoirs 76 and 62 connected to the former.

Bypass check valves 85, 86 and 84 are inserted in the bypass passages 98 and 96 for preventing the fluid in the pressure lines 42 and 44 from flowing to the braking pressure lines 46, 48 and 50 without first passing through the electromagnetic flow control valves 16a, 18a and 20a. On the other hand, the bypass check valves 85, 86 and 84 are adapted to permit fluid flow from the braking pressure line 46, 48 and 50 to the pressure lines 42 and 44 when the master cylinder 24 is released and thus the line pressure in the pressure lines 42 and 44 becomes lower than the pressure in the braking pressure lines 46, 48 and 50.

The electromagnetic flow control valves 16a, 18a and 20a are respectively associated with the actuators 16, 18 and 20 to be controlled by means of the control signals from the control module 200. The actuators 16, 18 and 20 are all connected to the control module 200 via an actuator relay 94, which thus controls the energization and deenergization of them all. Operation of the electromagnetic valve 16a in cooperation with the actuator 16 will be illustrated with reference to FIGS. 4, 5 and 6, in particular illustrating the application mode, hold mode and release mode, respectively.

It should be appreciated that the operation of the electromagnetic valves 18a and 20a are substantially the same as that of the valve 16a. Therefore, disclosure of the valve operations of the electromagnetic valves 18a and 20a is omitted in order to avoid unnecessary repetition and for simplification of the disclosure.

APPLICATION MODE

In this position, the actuator 16 remains deenergized. An anchor of the electromagnetic valve 16a thus remains in its initial position allowing fluid flow between the inlet port 16b and the outlet port 16c so that the pressurized fluid supplied from the master cylinder 24 via the pressure line 42 may flow to the left front wheel cylinder 30a via the braking pressure line 46. In this valve position, the drain port 16d is closed to block fluid flow from the pressure line 42 to the drain passage 78. As a result, the line pressure in the braking pressure line 46 is increased in proportion to the magnitude of depression of the brake pedal 22 and thereby the fluid pressure in the left front wheel cylinder 30a is increased correspondingly.

In this case, when the braking force applied to the brake pedal is released, the line pressure in the pressure line 42 drops due to return of the master cylinder 24 to its initial position. As a result, the line pressure in the braking pressure line 46 becomes higher than that in the pressure line 42 and so opens the bypass valve 85 to permit fluid flow through the bypass passage 98 to return the working fluid to the fluid reservoir 24a of the master cylinder 24.

In the preferred construction, the pump pressure check valve 66, normally serving as a one-way check valve for preventing fluid flow from the electromagnetic valve 16a to the master cylinder 24, becomes wide-open in response to drop of the line pressure in the pressure line below a given pressure. This allows the fluid in the braking pressure line 46 to flow backwards through the electromagnetic valve 16a and the pump pressure check valve 66 to the master cylinder 24 via the pressure line 42. This function of the pump pressure check valve 66 facilitates full release of the braking pressure in the wheel cylinder 30a.

For instance, the bypass valve 85 is rated at a given set pressure, e.g. 2 kg/cm² and closes when the pressure difference between the pressure line 42 and the braking pressure line 46 drops below the set pressure. As a result, fluid pressure approximating the bypass valve set pressure tends to remain in the braking pressure line 46, preventing the wheel cylinder 30a from returning to the fully released position. In order to avoid this, in the shown embodiment, the one-way check valve function of the pump pressure check valve 66 is disabled when the line pressure in the pressure line 42 drops below a predetermined pressure, e.g. 10 kg/cm². When the line pressure in the pressure line 42 drops below the predetermined pressure, a bias force normally applied to the pump pressure check valve 66 is released, freeing the valve to allow fluid flow from the braking pressure line 46 to the master cylinder 24 via the pressure line 42.

HOLD MODE

In this control mode, a limited first value, e.g. 2A of electric current serving as the control signal is applied to the actuator 16 to position the anchor closer to the actuator 16 than in the previous case. As a result, the inlet port 16b and the drain port 16d are closed to block fluid communication between the pressure line 42 and the braking pressure line 46 and between the braking pressure line and the drain passage 78. Therefore, the fluid pressure in the braking pressure line 46 is held at the level extant at the moment the actuator is operated by the control signal.

In this case, the fluid pressure applied through the master cylinder flows through the pressure check valve 66 to the pressure accumulator 70.

RELEASE MODE

In this control mode, a maximum value, e.g. 5A of electric current serving as the control signal is applied to the actuator 16 to shift the anchor all the way toward the actuator 16. As a result, the drain port 16d is opened to establish fluid communication between the drain port 16d and the outlet port 16c. At this time, the fluid pump 90 serves to facilitate fluid flow from the braking pressure line 46 to the drain passage 78. The fluid flowing through the drain passage is partly accumulated in the fluid reservoir 76 and the remainder flows to the pressure accumulator 70 via the check valves 60 and 54 and the fluid pump 90.

It will be appreciated that, even in this release mode, the fluid pressure in the pressure line 42 remains at a level higher or equal to that in the braking pressure line 46, so that fluid flow from the braking pressure line 46 to the pressure line 42 via the bypass passage 98 and via the bypass check valve 85 will never occur.

In order to resume the braking pressure in the wheel cylinder (FL) 30a after once the braking pressure is reduced by positioning the electromagnetic valve 16a in the release position, the actuator 16 is again deenergized. The electromagnetic valve 16a is thus returns to its initial position to allow the fluid flow between the inlet port 16b and the outlet port 16c so that the pressurized fluid may flow to the left front wheel cylinder 30a via the braking pressure line 46. As set forth the drain port 16d is closed to block fluid flow from the pressure line 42 to the drain passage 78.

As a result, the pressure accumulator 70 is connected to the left front wheel cylinder 30a via the electromagnetic valve 16a and the braking pressure line 46. The pressurized fluid in the pressure accumulator 70 is thus

supplied to the wheel cylinder 30a so as to resume the fluid pressure in the wheel cylinder 30a.

At this time, as the pressure accumulator 70 is connected to the fluid reservoir 76 via the check valves 60 and 54 which allow fluid flow from the fluid reservoir to the pressure accumulator, the extra amount of pressurized fluid may be supplied from the fluid reservoir.

The design of the wheel speed sensors 10, 12 and 14 employed in the preferred embodiment of the anti-skid control system will be described in detail with reference to FIGS. 7 to 9.

FIG. 7 shows the structure of the wheel speed sensor 10 for detecting the rate of rotation of the left front wheel. The wheel speed sensor 10 generally comprises a sensor rotor 104 adapted to rotate with the vehicle wheel, and a sensor assembly 102 fixedly secured to the shim portion 106 of the knuckle spindle 108. The sensor rotor 104 is fixedly secured to a wheel hub 109 for rotation with the vehicle wheel.

As shown in FIG. 9, the sensor rotor 104 is formed with a plurality of sensor teeth 120 at regular angular intervals. The width of the teeth 120 and the grooves 122 therebetween are equal in the shown embodiment and define a unit angle of wheel rotation. The sensor assembly 102 comprises a magnetic core 124 aligned with its north pole (N) near the sensor rotor 104 and its south pole (S) distal from the sensor rotor. A metal element 125 with a smaller diameter section 125a is attached to the end of the magnetic core 124 nearer the sensor rotor. The free end of the metal element 125 faces the sensor teeth 120. An electromagnetic coil 126 encircles the smaller diameter section 125a of the metal element. The electromagnetic coil 126 is adapted to detect variations in the magnetic field generated by the magnetic core 124 to produce an alternating-current sensor signal as shown in FIG. 10. That is, the metal element and the magnetic core 124 form a kin of proximity switch which adjusts the magnitude of the magnetic field depending upon the distance between the free end of the metal element 125 and the sensor rotor surface. Thus, the intensity of the magnetic field fluctuates in relation to the passage of the sensor teeth 120 and accordingly in relation to the angular velocity of the wheel.

It should be appreciated that the wheel speed sensor 12 for the right front wheel has the substantially the same structure as the set forth above. Therefore, explanation of the structure of the right wheel speed sensor 12 will be omitted in order to avoid unnecessary repetition in the disclosure and in order to simplify the description.

FIG. 8 shows the structure of the rear wheel speed sensor 14. As with the aforementioned left front wheel speed sensor 10, the rear wheel speed sensor 14 comprises a sensor rotor 112 and a sensor assembly 102. The sensor rotor 112 is associated with a companion flange 114 which is, in turn, rigidly secured to a drive shaft 116 for rotation therewith. Thus, the sensor rotor 112 rotates with the drive shaft 116. The sensor assembly 102 is fixed to a final drive housing or a differential gear box (not shown).

Each of the sensor assemblies applied to the left and right front wheel speed sensors and the rear wheel sensor is adapted to output an alternating-current sensor signal having a frequency proportional to or corresponding to the rotational speed of the corresponding vehicle wheel. The electromagnetic coil 126 of each of

the sensor assemblies 102 is connected to the control module 200 to supply the sensor signals thereto.

As set forth above, the control module 200 comprises the controller unit (FL) 202, the controller unit (FR) 204 and the controller unit (R) 206, each of which comprises a microcomputer. Therefore, the wheel speed sensors 10, 12 and 14 are connected to corresponding controller units 202, 204 and 206 and send their sensor signals thereto. Since the structure and operation of each of the controller units is substantially the same as that of the others, the structure and operation of only the controller unit 202 for performing the anti-skid brake control for the front left wheel cylinder will be explained in detail.

FIG. 11 is a timing chart of the anti-skid control performed by the controller unit 202. As set forth above, the alternating-current sensor signal output from the wheel speed sensor 10 is converted into a rectangular pulse train, i.e. as the sensor pulse signal mentioned above. The controller unit 202 monitors occurrences of sensor pulses and measures the intervals between individual pulse or between the first pulses of groups of relatively-high-frequency pulses. Pulses are so grouped that the measured intervals will exceed a predetermined value, which value will be hereafter referred to as "pulse interval threshold".

The wheel rotation speed V_w is calculated in response to each sensor pulse. As is well known, the wheel speed is generally inversely proportional to the intervals between the sensor pulses, and accordingly, the wheel speed V_w is derived from the interval between the last sensor pulse input time and the current sensor pulse input time. A target wheel speed is designated V_i and the resultant wheel speed is designated V_w . In addition, the slip rate is derived from the rate of change of the wheel speed and an projected speed V_p which is estimated from the wheel speed at the moment the brakes are applied based on the assumption of a continuous, linear deceleration without slippage. In general, the target wheel speed V_i is derived from the wheel speed of the last skid cycle during which the wheel deceleration rate was equal to or less than a given value which will be hereafter referred to as "deceleration threshold a_{ref} ", and the wheel speed of the current skid cycle, and by estimating the rate of change of the wheel speed between wheel speeds at which the rate of deceleration is equal to or less than the deceleration threshold. In practice, the first target wheel speed V_i is derived based on the projected speed V_p which corresponds to a wheel speed at the initial stage of braking operation and at which wheel deceleration exceeds a predetermined value, e.g. $-1.2G$, and a predetermined deceleration rate, for example $0.4G$. The subsequent target wheel speed V_i is derived based on the projected speeds V_p in last two skid cycles. For instance, the deceleration rate of the target wheel speed V_i is derived from a difference of the projected speeds V_p in the last two skid cycle and a period of time in which wheel speed varies from the first projected speed to the next projected speed. Based on the last projected speed and the deceleration rate, the target wheel speed in the current skid cycle is derived.

The acceleration and deceleration of the wheel is derived based on the input time of the three successive sensor pulses. Since the interval of the adjacent sensor signal pulsed corresponds to the wheel speed and the wheel speed is a function of the reciprocal of the interval, by comparing adjacent pulse-to-pulse intervals, a

value corresponding to variation or difference of the wheel speed may be obtained. The resultant interval may be divided by the period of time of the interval in order to obtain the wheel acceleration and deceleration at the unit time. Therefore, the acceleration or deceleration of the wheel is derived from the following equation:

$$a_w = \left(\frac{1}{C-B} - \frac{1}{B-A} \right) / \left(\frac{C-A}{2} \right) \quad (1)$$

where A, B and C are the input times of the sensor pulses in the order given.

On the other hand, the slip rate R is a rate of difference of wheel speed relative to the vehicle speed which is assumed as substantially corresponding to the target wheel speed. Therefore, in the shown embodiment, the target wheel speed V_i is taken as variable or parameter indicative of the assumed or projected vehicle speed. The slip rate R can be obtained by dividing a difference between the target wheel speed V_i and the instantaneous wheel speed V_w by the target wheel speed. Therefore, in addition, the slip rate R is derived by solving the following equation:

$$R = \frac{V_i - V_w}{V_i} \quad (2)$$

Finally, the controller unit 202 determines the control mode, i.e., release mode, hold mode and application mode from the slip rate R and the wheel acceleration or deceleration a_w .

General operation of the controller unit 202 will be briefly explained herebelow with reference to FIG. 11. Assuming the brake is applied at t_0 and the wheel deceleration a_w exceeds the predetermined value, e.g. 1.2G at a time t_1 , the controller unit 202 starts to operate at a time t_1 . The first sensor pulse input time (t_1) is held in the controller unit 202. Upon receipt of the subsequent sensor pulse at a time t_2 , the wheel speed V_w is calculated by deriving the current sensor pulse period ($dt=t_2-t_1$). In response to the subsequently received sensor pulses at times t_3, t_4, \dots , the wheel speed values V_{w2}, V_{w3}, \dots are calculated.

On the other hand, at the time t_1 , the instantaneous wheel speed is taken as the projected speed V_p . Based on the projected speed V_p and the predetermined fixed value, e.g. 0.4G, the target wheel speed V_i decelerating at the predetermined deceleration rate 0.4G is derived.

In anti-skid brake control, the braking force applied to the wheel cylinder is to be so adjusted that the peripheral speed of the wheel, i.e. the wheel speed, during braking is held to a given ratio, e.g. 85% to 80% of the vehicle speed. Therefore, the slip rate R has to be maintained below a given ratio, i.e., 15% to 10%. In the preferred embodiment, the control system controls the braking force so as to maintain the slip rate at about 15%. Therefore, a reference value R_{ref} to be compared with the slip rate R is determined at a value at 85% of the projected speed V_p . As will be appreciated, the reference value is thus indicative of a slip rate threshold, which will be hereafter referred to "slip rate threshold R_{ref} " throughout the specification and claims, and varies according to variation of the target wheel speed.

In practical brake control operation performed by the preferred embodiment of the anti-skid control system according to the present invention, the electric current

applied to the actuator attains a limited value, e.g., 2A to place the electromagnetic valve 30a in the hold mode as shown in FIG. 5 when the wheel speed remains in between the target wheel speed V_i and the slip rate threshold R_{ref} . When the slip rate derived from the target wheel speed V_i and the wheel speed V_w becomes equal to or larger than the slip rate threshold R_{ref} , then the supply current to the actuator 16 is increased to a maximum value, e.g. 5A to place the electromagnetic valve in the release mode as shown in FIG. 6. By maintaining the release mode, the wheel speed V_w is recovered to the target wheel speed. When the wheel speed is thus recovered or resumed so that the slip rate R at that wheel speed becomes equal to or less than the slip rate threshold R_{ref} , then the supply current to the actuator 16 is dropped to the limited value, e.g. 2A to return the electromagnetic valve 30a to the hold mode. By holding the reduced fluid pressure in the wheel cylinder, the wheel speed V_w is further resumed to the target wheel speed V_i . When the wheel speed V_w is resumed equal to or higher than the target wheel speed V_i , the supply current is further dropped to zero for placing the electromagnetic valve in the application mode as shown in FIG. 4. The electromagnetic valve 30a is maintained in the application mode until the wheel speed is decelerated at a wheel speed at which the wheel deceleration becomes equal to or slightly more than the deceleration threshold $R_{ref} - 1.2G$. At the same time, the projected speed V_p is again derived with respect to the wheel speed at which the wheel deceleration a_w becomes equal to or slightly larger than the deceleration threshold a_{ref} . From a difference of speed of the last projected speed and the instant projected speed and the period of time from a time obtaining the last projected speed to a time obtaining the instant projected speed, a deceleration rate of the target wheel speed V_i is derived. Therefore, assuming the last projected speed is V_{p1} , the instant projected speed is V_{p2} , and the period of time is T_p , the target wheel speed V_i can be obtained from the following equation:

$$V_i = V_{p2} - (V_{p1} - V_{p2}) / T_p \times t_e$$

where t_e is an elapsed time from the time at which the instant projected speed V_{p2} is obtained.

Based on the input timing to $t_1, t_2, t_3, t_4, \dots$, deceleration rate a_w is derived from the foregoing equation (1). In addition, the projected speed V_p is estimated as a function of the wheel speed V_w and rate of change thereof. Based on the instantaneous wheel speeds V_{w1} at which the wheel deceleration is equal to or less than the deceleration threshold a_{ref} and the predetermined fixed value, e.g. 0.4G for the first skid cycle of control operation, the target wheel speed V_i is calculated. According to equation (2), the slip rate R is calculated, using successive wheel speed values $V_{w1}, V_{w2}, V_{w3}, \dots$ as parameters. The derived slip rate R is compared with the slip rate threshold R_{ref} . As the wheel speed V_w drops below the projected speed V_p at the time t_1 , the controller unit 202 switches the control mode from the application mode to the hold mode. Assuming also that the slip rate R exceeds the slip rate threshold at the time t_4 , then the controller unit 202 switches the control mode to the release mode to release the fluid pressure at the wheel cylinder.

Upon release of the brake pressure in the wheel cylinder, the wheel speed V_w recovers, i.e. the slip rate R

drops until it is smaller than the slip rate threshold at time t_7 . The controller unit 202 detects when the slip rate R is smaller than the slip rate threshold R_{ref} and switches the control mode from release mode to the hold mode.

By maintaining the brake system in the hold mode in which reduced brake pressure is applied to the wheel cylinder, the wheel speed increases until it reaches the projected speed as indicated by the intersecting of the dashed line (V_v) and the solid trace in the graph of V_w in FIG. 11. When the wheel speed V_w becomes equal to the target wheel speed V_i (at a time t_8), the controller unit 202 switches the control mode from the hold mode to the application mode.

As can be appreciated from the foregoing description, the control mode will tend to cycle through the control modes in the order application mode, hold mode, release mode and hold mode, as exemplified in the period of time from t_1 to t_8 . This cycle of variation of the control modes will be referred to hereafter as "skid cycle". Practically speaking, there will of course be some hunting and other minor deviations from the standard skid cycle.

The projected speed V_v , which is meant to represent ideal vehicle speed behavior, at time t_1 can be obtained directly from the wheel speed V_w at that time since zero slip is assumed. At the same time, the deceleration rate of the vehicle will be assumed to be a predetermined fixed value or the appropriate one of a family thereof, in order to enable calculation of the target wheel speed for the first skid cycle operation. Specifically, in the shown example, the projected speed V_v at the time t_1 will be derived from the wheel speed V_{w1} at that time. Using the predetermined deceleration rate, the projected speed will be calculated at each time the wheel deceleration a_w in the application mode reaches the deceleration threshold a_{ref} .

At time t_9 , the wheel deceleration a_w becomes equal to or slightly larger than the deceleration threshold a_{ref} , then the second projected speed V_{v2} is obtained at a value equal to the instantaneous wheel speed V_w at the time t_9 . According to the above-mentioned equation, the deceleration rate da can be obtained

$$da = (V_{v1} - V_{v2}) / (t_9 - t_1)$$

Based on the derived deceleration rate da , the target wheel speed V_i' for the second skid cycle of control operation is derived by:

$$V_i' = V_{v2} - da \times t_e$$

Based on the derived target wheel speed, the slip rate threshold R_{ref} for the second cycle of control operation is also derived. As will be appreciated from FIG. 11, the control mode will be varied during the second cycle of skid control operation, to hold mode at time t_9 at which the wheel deceleration reaches the deceleration threshold as set forth above, to release mode at time t_{10} at which the slip rate R reaches the slip rate threshold R_{ref} , to hold mode at time t_{11} at which the slip rate R is recovered to the slip rate threshold R_{ref} , and to application mode at time t_{12} at which the wheel speed V_w recovered or resumed to the target wheel speed V_i' . Further, it should be appreciated that in the subsequent cycles of the skid control operations, the control of the operational mode of the electromagnetic valve as set

forth with respect to the second cycle of control operation, will be repeated.

Relating the above control operations to the structure of FIGS. 3 through 6, when application mode is used, no electrical current is applied to the actuator of the electromagnetic valve 16a so that the inlet port 16b communicates with the outlet port 16c, allowing fluid flow between the pressure passage 42 and the brake pressure line 46. A limited amount of electrical current (e.g. 2A) is applied at times t_1 , t_7 , t_9 and t_{11} , so as to actuate the electromagnetic valve 16a to its limited stroke position by means of the actuator 16, and the maximum current is applied to the actuator as long as the wheel speed V_w is not less than the projected speed and the slip rate is greater than the slip rate threshold R_{ref} . Therefore, in the shown example, the control mode is switched from the application mode to the hold mode at time t_1 and then to the release mode at time t_4 . At time t_7 , the slip rate increases back up to the slip rate threshold R_{ref} , so that the control mode returns to the hold mode, the actuator driving the electromagnetic valve 16a to its central holding position with the limited amount of electrical current as the control signal. When the wheel speed V_w finally returns to the level of the target wheel speed V_i at time t_8 , the actuator 16 supply current is cut off so that the electromagnetic valve 16a returns to its rest position in order to establish fluid communication between the pressure line 42 and the braking pressure line 46 via inlet and outlet ports 16b and 16c.

Referring to FIG. 12, the controller unit 202 includes an input interface 230, CPU 232, an output interface 234, RAM 236 and ROM 238. The input interface 230 includes an interrupt command generator 229 which produces an interrupt command in response to every sensor pulse. In ROM, a plurality of programs including a main program (FIG. 13), an interrupt program (FIG. 15), a sample control program (FIG. 19), a timer overflow program (FIG. 20) and an output calculation program (FIG. 23) are stored in respectively corresponding address blocks 244, 246, 250, 252 and 254.

The input interface also has a temporary register for temporarily holding input timing for the sensor pulses. RAM 236 similarly has a memory block holding input timing for the sensor pulses. The contents of the memory block 240 of RAM may be shifted whenever calculations of the pulse interval, wheel speed, wheel acceleration or deceleration, target wheel speed, slip rate and so forth are completed. One method of shifting the contents is known from the corresponding disclosure of the U.S. Pat. No. 4,408,290. The disclosure of the U.S. Pat. No. 4,408,290 is hereby incorporated by reference. RAM also has a memory block 242 for holding pulse intervals of the input sensor pulses. The memory block 242 is also adapted to shift the contents thereof according to the manner similar to set forth in the U.S. Pat. No. 4,408,290.

An interrupt flag 256 is provided in the controller unit 202 for signaling interrupt requests to the CPU. The interrupt flag 256 is set in response to the interrupt command from the interrupt command generator 229. A timer overflow interrupt flag 258 is adapted to set an overflow flag when the measured interval between any pair of monitored sensor pulses exceeds the capacity of a clock counter.

In order to time the arrival of the sensor pulses, a clock is connected to the controller unit 202 to feed time signals indicative of elapsed real time. The timer

signal value is latched whenever a sensor pulse is received and stored in either or both of the temporary register 231 in the input interface 230 and the memory block 240 of RAM 236.

The operation of the controller unit 202 and the function of each elements mentioned above will be described with reference to FIGS. 13 to 30.

FIG. 13 illustrates the main program for the anti-skid control system. Practically speaking, this program will generally be executed as a background job, i.e. it will have a lower priority than most other programs under the control of the same processor. Its first step 1002 is to wait until at least one sample period, covering a single sensor pulse or a group thereof, as described in more detail below, is completed as indicated when a sample flag FL has a non-zero value. In subsequent step 1004, the sample flag FL is checked for a value greater than one, which would indicate the sample period is too short. If this is the case, control passes to a sample control program labelled "1006" in FIG. 13 but shown in more detail in FIG. 19. If FL=1, then the control process is according to plan, and control passes to a main routine explained later with reference to FIG. 15. Finally, after completion of the main routine, a time overflow flag OFL is reset to signify successful completion of another sample processing cycle, and the main program ends.

FIG. 14 shows the interrupt program stored in the memory block 246 of ROM 238 and executed in response to the interrupt command generated by the interrupt command generator 229 whenever a sensor pulse is received. It should be noted that a counter value NC of an auxiliary counter 233 is initially set to 1, a register N representing the frequency divider ratio is set at 1, and a counter value M of an auxiliary counter 235 is set at -1. After starting execution of the interrupt program, the counter value NC of the auxiliary counter 233 is decremented by 1 at a block 3002. The auxiliary counter value NC is then checked at a block 3004 for a value greater than zero. For the first sensor pulse, since the counter value NC is decremented by 1 (1-1=0) at the block 3002 and thus is zero, the answer of the block 3004 is NO. In this case, the clock counter value t is latched in a temporary register 231 in the input interface 230 at a block 3006. The counter value NC of the auxiliary counter 233 is thereafter assigned the value N in a register 235, which register value N is representative of frequency dividing ratio determined during execution of the main routine explained later, at a block 3008. The value M of an auxiliary counter 235 is then incremented by 1. The counter value M of the auxiliary counter 235 labels each of a sequence of sample periods covering an increasing number of sensor pulses. After this, the sample flag FL is incremented by 1 at a block 3012. After the block 3012, interrupt program ends, returning control to the main program or back to block 3002, whichever comes first.

On the other hand, when the counter value NC is non-zero when checked at the block 3004, this indicates that not all of the pulses for this sample period have been received, and so the interrupt program ends immediately.

This interrupt routine thus serves to monitor the input timing t of each pulse sampling period, i.e. the time t required to receive NC pulses, and signals completion of each sample period (M=0 through M=10, for example) for the information of the main program.

Before describing the operation in the main routine, the general method of grouping the sensor pulses into sample periods will be explained to facilitate understanding of the description of the operation in the main routine.

In order to enable the controller unit 202 to accurately calculate the wheel acceleration and deceleration a_w , it is necessary that the difference between the pulse intervals of the single or grouped sensor pulses exceeding a given period of time, e.g. 4 ms. In order to obtain the pulse interval difference exceeding the given period of time, 4 ms, which given period of time will be hereafter referred to as "pulse interval threshold S", some sensor pulses are ignored so that the recorded input timing t of the sensor pulse groups can satisfy the following formula:

$$dT=(C-B)-(B-A)\geq S \text{ (4 ms.)} \quad (3)$$

where A, B and C are the input times of three successive sensor pulse groups.

The controller unit 202 has different sample modes, i.e. MODE 1, MODE 2, MODE 3 and MODE 4 determining the number of sensor pulses in each sample period group. As shown in FIG. 16, in MODE 1 every sensor pulse input time is recorded and therefore the register value N is 1. In MODE 2, every other sensor pulse is ignored and the register value N is 2. In MODE 3, every fourth sensor pulse is monitored, i.e. its input time is recorded, and the register value N is 4. In MODE 4, every eighth sensor pulse is sampled and the register value N is then 8.

The controller unit 202 thus samples the input timing of three successive sensor pulses to calculate the interval difference dT while operating in MODE 1. If the derived pulse interval difference is equal to or greater than the pulse interval threshold S, then sensor pulses will continue to be sampled in MODE 1. Otherwise, the input timing of every other sensor pulse is sampled in MODE 2 and from the sampled input timing of the next three sensor pulses sampled, the pulse interval difference dT is calculated to again be compared with the pulse interval threshold S. If the derived pulse interval difference is equal to or greater than the pulse interval threshold S, we remain in MODE 2. Otherwise, every four sensor pulses are sampled in MODE 3. The input timings of the next three sampled sensor pulses are processed to derive the pulse interval difference dT. The derived pulse interval difference dT is again compared with the pulse interval threshold S. If the derived pulse interval difference is equal to or greater than the pulse interval threshold S, the MODE remains at 3 and the value N is set to 4. On the other hand, if the derived pulse interval difference dT is less than the pulse interval threshold S, the mode is shifted to MODE 4 to sample the input timing of every eighth sensor pulse. In this MODE 4, the value N is set at 8.

For instance, in FIG. 16, the sensor pulses A_1' , B_1 and C_1 are sampled under MODE 1. In MODE 2, the sensor pulses a_1 and c_1 are ignored and the sensor pulses A_1 ($=A_2$), B_2 ($=b_1$) and C_2 ($=b_2=a_3$) are sampled. In MODE 3, the three sensor pulses c_2 ($=b_3=a_4$), c_3 ($=b_4$) and c_4 following B_3 ($=c_2$) are ignored and the sensor pulses A_3 ($=A_1=A_2$), B_3 ($=b_2=a_3$) and C_3 ($=b_5=a_6$) are sampled. In MODE 4, the seven sensor pulses c_5 ($=b_6=a_7$), c_6 ($=b_7=a_8$), c_7 ($=b_8=a_9$), c_8 ($=b_9=a_{10}$), c_9 ($=b_{10}=a_{11}$), c_{10} ($=b_{11}$) and c_{11} following B_4 ($=c_3$)

are ignored and the sensor pulses $A_4 (=A_1=A_2=A_3)$, $B_4 (=C_3=b_5=a_6)$ and C_4 are sampled.

Referring to FIG. 15, the main routine serves to periodically derive an updated wheel acceleration rate value a_w . In general, this is done by sampling larger and larger groups of pulses until the difference between the durations of the groups is large enough to yield an accurate value. In the main routine, the sample flag FL is reset to zero at a block 2001. Then the counter value M of the auxiliary counter 233, indicating the current sample period of the current a_w calculation cycle, is read out at a block 2002 to dictate the subsequent program steps.

Specifically, after the first sample period ($M=\phi$), the input timing t temporarily stored in the temporary register 231 corresponding to the sensor pulse number ($M=0$) is read out and transferred to a memory block 240 of RAM at a block 2004, which memory block 240 will be hereafter referred to as "input timing memory". Then control passes to the block 1008 of the main program. When $M=2$, the corresponding input timing t is read out from the temporary register 231 and transferred to the input timing memory 240 at a block 2006. Then, at a block 2008, a pulse interval T_s between the sensor pulses of $M=1$ is derived from the two input timing values in the input timing memory 240. That is, the pulse interval of the sensor pulse ($M=1$) is derived by:

$$T_s = t_1 - t_0$$

where

t_1 is input time of the sensor pulse M1; and

t_0 is input time of the sensor pulse M0.

The derived pulse interval T_s of the sensor pulse M1 is then compared with a reference value, e.g. 4 ms., at a block 2010. If the pulse interval T_s is shorter than the reference value, 4 ms., control passes to a block 2012 wherein the value N and the pulse interval T_s are multiplied by 2. The doubled timing value ($2T_s$) is again compared with the reference value by returning to the block 2010. The blocks 2010 and 2012 constitute a loop which is repeated until the pulse interval ($2nT_s$) exceeds the reference value. When the pulse interval ($2nT_s$) exceeds the reference value at the block 2010, a corresponding value of N ($2N$) is automatically selected. This N value represents the number of pulses to be treated as a single pulse with regard to timing.

After setting the value of N and thus deriving the sensor pulse group size then the auxiliary counter value NC is set to 1, at a block 2016. The register value N is then checked for a value of 1, at a block 2018. If $N=1$, then the auxiliary counter value M is set to 3 at a block 2020 and otherwise control returns to the main program. When the register value N equals 1, the next sensor pulse, which would normally be ignored, will instead be treated as the sensor pulse having the sample period number $M=3$.

In the processing path for the sample period number $M=3$, the corresponding input timing is read from the corresponding address of the temporary register 231 and transferred to the input timing memory 240, at a block 2024. The pulse interval T_2 between the sensor pulses at $M=1$ and $M=3$ is then calculated at a block 2026. The derived pulse interval T_2 is written in a storage section of a memory block 242 of RAM 236 for a current pulse interval data, which storage section will be hereafter referred at as "first pulse interval storage" and which memory block 242 will be hereafter referred to as "pulse interval memory". After the block 2026, control returns to the main program to await the next

sensor pulse, i.e. the sensor pulse for sample period number $M=4$.

When the sensor pulse for $M=4$ is received, the value t of the temporary register 231 is read out and transferred to the input timing memory 240 at block 2028. Based on the input timing of the sensor pulses for $M=3$ and $M=4$, the pulse interval T_3 is calculated at a block 2030. The pulse interval T_3 derived at the block 2030 is then written into the first pulse interval storage of the pulse interval memory. At the same time, the pulse interval data T_2 previously stored in the first pulse interval storage is transferred to another storage section of the pulse interval memory adapted to store previous pulse interval data. This other storage section will be hereafter referred to as "second pulse interval storage". Subsequently, at a block 2032 the contents of the first and second storages, i.e. the pulse interval data T_2 and T_3 are read out. Based on the read out pulse interval data T_2 and T_3 , a pulse interval difference dT is calculated at block 2032 and compared with the pulse interval threshold S to determine whether or not the pulse interval difference dT is large enough for accurate calculation of wheel acceleration or deceleration a_w . If so, process goes to the block 2040 to calculate the wheel acceleration or deceleration according to the equation (1). The register value N is then set to 1 at the block 2044 and thus MODE 1 is selected. In addition sample period number M is reset to -1 , and the a_w derivation cycle starts again. On the other hand, if at the block 2032 the pulse interval difference dT is too small to calculate the wheel acceleration or deceleration a_w , then the value N is multiplied by 2 at a block 2034. Due the updating of the value N, the sample mode of the sensor pulses is shifted to the next mode.

When the block 2034 is performed and thus the sample mode is shifted to MODE 2 with respect to the sensor pulse of $M=4'$, the sensor pulse c_2 input following to the sensor pulse of $M=4'$ is ignored. The sensor pulse c_3 following to the ignored sensor pulse c_2 is then taken as the sensor pulse to be sampled as $M=3''$. At this time, the sensor pulse of $M=4'$ is treated as the sensor pulse of $M=2''$ and the sensor pulse of $M=2$ is treated as the sensor pulse of $M=1''$. Therefore, calculation of the interval difference dT and discrimination if the derived interval difference dT is greater than the pulse interval threshold S in the block 2032 will be carried out with respect to the sensor pulse c_3 which will be treated as the sensor pulse of $M=4''$. The blocks 2032 and 2034 are repeated until the interval difference greater than the pulse interval threshold S is obtained. The procedure taken in each cycle of repetition of the blocks 2032 and 2034 is substantially same as that set forth above.

As set forth above, by setting the counter value NC of the auxiliary counter 233 to 1 at the block 2016, the input timing of the sensor pulse received immediately after initially deriving the sample mode at the blocks 2010 and 2012 will be sampled as the first input timing to be used for calculation of the wheel acceleration and deceleration. This may be contrasted with the procedure taken in the known art.

FIG. 18 shows timing of calculation of the wheel acceleration and deceleration in comparison with the calculation timing of the wheel acceleration and deceleration in the prior art. As will be appreciated from FIG. 18, in the prior art, after deriving the sample mode so that the pulse interval T_s is longer than the reference

value, e.g. 4 ms, the first sensor pulse A' is sampled after thinning the corresponding number of sensor pulses e.g. 3 sensor pulses in the shown case. On the other hand, the first sensor pulse A, according to the present invention, can be sampled with respect to the sensor pulse input immediately after deriving the sample mode. As will be appreciated here from, sample timing according to the present invention is faster than that in the prior art so that calculation of the wheel acceleration and deceleration can be performed at an earlier timing than that in the conventional art. In other words, the time lag of wheel acceleration/deceleration calculation due to sensor pulse grouping can be shortened.

FIG. 17 shows a modified procedure can be taken for obtaining the interval difference dT larger than the pulse interval threshold S . In this modification, SUB-MODE as illustrated is used instead of performing the block 2034 to shift the sample mode of FIG. 16.

In this modification, when MODE 3 is selected during execution of the main routine of FIG. 15, at the blocks 2010, 2012 and 2016, the controller unit 202 is operating under MODE 3, first the sensor pulses A_1 , B_1 and C_1 are sampled as shown in FIG. 17. The pulse interval difference between $(C_1 - B_1)$ and $(B_1 - A_1)$ is calculated in response to the sensor pulse C_1 ($M=4$). This operation for detecting the interval difference dT larger than the pulse interval threshold S is substantially corresponding to the operation at the blocks 2032, in the main routine of FIG. 15. If the determined pulse interval difference dT is equal to or greater than the pulse interval threshold S , the wheel acceleration or deceleration will be calculated using the derived pulse interval difference dT (SUB-MODE 1) at the block 2040 of the main routine of FIG. 15. On the other hand, if the derived pulse interval difference dT is less than the pulse interval threshold S , the sensor pulses A_2 ($=A_1$; $M=2$), B_2 ($=C_1$; $M=4$) and C_2 ($M=6$) are sampled in SUB-MODE 2. If the pulse interval difference derived from the input timing of A_2 , B_2 and C_2 is less than the pulse interval threshold S , then the controller unit 202 shifts the operation mode into SUB-MODE 3 in which the sensor pulses A_3 ($=A_1=A_2$; $M=2$), B_3 ($=C_2$; $M=6$) and C_3 ($M=10$) are sampled.

In both of SUB-MODES 2 and 3, calculation for deriving the wheel acceleration or deceleration a_w relative to the sensor pulses $M5$, $M6$, $M7$, $M8$ and $M9$ are performed with taking the input timing of two proceeding sensor pulses similarly to the procedure performed at SUB-MODE 1 when the interval difference dT larger than the pulse interval threshold S can be detected with respect to $M7$, $M8$ or $M9$, for example.

As will be appreciated here from, SUB-MODE referred to hereabove mean further variations of the sensor pulse sample mode in order to obtain the interval difference dT greater than the pulse interval threshold S for enabling calculation of the wheel acceleration and deceleration at the block 2040 of the main routine of FIG. 15. With the foregoing modification of FIG. 17, even when the interval difference dT greater than the pulse interval threshold S is obtained with respect to the sensor pulse which has to be thinned under the procedure of FIG. 16, the wheel acceleration and deceleration can be derived for reducing loss time. Further, according to this modified procedure, the calculation timing of the wheel acceleration and deceleration can follow relatively abrupt change of the wheel speed.

FIG. 19 shows the sample control program stored in the memory block 250 of ROM 238. This sample con-

trol program is executed when the sample flag FL reaches a predetermined value. In the shown embodiment, the sample control program is executed when the sample flag value FL equals 2. When the sample flag value FL=2 at the block 1004 in FIG. 13, then the sample control program is executed to multiply the auxiliary counter value N by 2, at a block 4002 of FIG. 19. At the same time, the auxiliary counter value NC is set to 1. Thereafter, the sample flag is reset to zero at a block 4004.

The sample control program of FIG. 19 provides a quick and simple adjustment of the sampling mode for both initial start-up and cases where the wheel accelerates so quickly that two sampling periods are completed within a single acceleration rate a_w derivation cycle. Setting N equal to $2N$ in block 4002 doubles the sample size and so effectively doubles the sample period and setting NC to 1 ensures that the sampling will restart immediately with the next sensor pulse.

FIG. 20 shows the timer overflow program stored in the memory block 252 of ROM. As set forth above, the clock counter 259 used in the shown embodiment has the capacity to count the clock pulses from the clock generator 11 for 64 ms. Therefore, the timer overflow program is executed as an interrupt program whenever the counter value of the clock counter 259 reaches its maximum value (counter is full counted), i.e. every 64 ms. Upon starting execution of the timer overflow program, the timer overflow value OFL is incremented by 1, at a block 4010. The overflow value OFL is then checked at a block 4012. If the overflow value OFL is less than a given value, e.g. 2, then control returns to the main routine of the main program. Since the timer overflow value OFL is cleared at the end of the main program at the block 1008, if the timer overflow program is executed twice during one cycle of execution of main program, the overflow value OFL would become 2. In this case, the answer at the block 4012 would be YES and the wheel speed value V_w would be set to zero and the wheel acceleration and deceleration value a_w would also be set to zero.

For instance, if three successive sensor pulses are produced within the period of time for which the clock counter 259 counts the clock pulses from the clock signal generator, as shown in FIG. 21, the input timing of respective sensor pulses may be as shown at A, B and C, corresponding to the counter values C_A , C_B and C_C . The overflow value OFL remains at zero in response to each of the sensor pulses A, B and C, since the sensor pulses are received before the counter time elapses. Therefore, the first time the timer overflow program is executed after receiving the sensor pulse C, the timer overflow value is incremented by 1 during execution of the timer overflow program at the block 4010. In this case, the timer overflow value OFL is still only 1 which is smaller than the limit checked for at the block 4012. On the other hand, if the sensor pulses are produced at intervals relatively long so that the timer overflow program can be executed twice before three successive sensor pulses are sampled, as shown in FIG. 23, then the wheel is moving so slowly that wheel acceleration a_w can not be reliably calculated. shown in FIG. 20, the wheel speed V_w and the wheel acceleration or deceleration a_w are set to zero at the block 4014. By setting both the wheel speed V_w and the wheel acceleration and deceleration a_w to zero, serious errors will be avoided.

FIG. 23 shows the output program for deriving the wheel speed V_w , wheel acceleration and deceleration

a_w and slip rate R, selecting the operational mode, i.e. application mode, hold mode and release mode and outputting an inlet signal EV and/or an outlet signal AV depending upon the selected operation mode of the actuator 16.

When the application mode is selected the inlet signal EV goes HIGH and the outlet signal AV goes HIGH. When the release mode is selected, the inlet signal EV goes LOW and the outlet signal AV also goes LOW. When the selected mode is hold mode, the inlet signal EV remains HIGH while the outlet signal AV goes LOW. These combinations of the inlet signal EV and the outlet signal AV correspond to the actuator supply current levels shown in FIG. 11 and thus actuate the electromagnetic valve to the corresponding positions illustrated in FIGS. 4, 5 and 6.

The output program is stored in the memory block 254 and adapted to be read out periodically, e.g. every 10 ms, to be executed as an interrupt program. The output calculation program is executed in the time regions shown in hatching in FIGS. 24 and 25.

During execution of the output calculation program, the pulse interval T is read out from a memory block 241 of RAM which stores the pulse interval, at a block 5002. As set forth above, since the pulse interval T is inversely proportional to the wheel rotation speed V_w , the wheel speed can be derived by calculating the reciprocal ($1/T$) of the pulse interval T. This calculation of the wheel speed V_w is performed at a block 5004 in the output program. After the block 5004, the target wheel speed V_i is calculated at a block 5006. The manner of deriving the target wheel speed V_i has been illustrated in the U.S. Pat. Nos. 4,384,330 also Toshiro MATSUDA, issued on July 5, 1983, 4,384,330 also to Toshiro MATSUDA, issued May 17, 1983 and 4,430,714 also to Toshiro MATSUDA, issued on Feb. 7, 1984, which are all assigned to the assignee of the present invention. The disclosure of the above-identified three United States Patents are hereby incorporated by reference for the sake of disclosure. In addition, the method of deriving the wheel speed V_w may be appreciated from FIG. 30. As is obvious here from, the target wheel speed V_i is derived as a function of wheel speed deceleration as actually detected. For instance, the wheel speed V_w at (a) of FIG. 30 at which the wheel deceleration a_w exceeds the deceleration threshold a_{ref} , e.g. $-1.2G$ is taken as one reference point for deriving the target wheel speed V_i . The wheel speed at (b) of the current skid cycle, at which the wheel deceleration a_w also exceeds the deceleration threshold a_{ref} is taken as the other reference point. In addition, the period of time between the points a and b is measured. Based on the wheel speed V_{w1} and V_{w2} and the measured period P, the deceleration rate dV_i is derived from:

$$dV_i = (V_{w1} - V_{w2}) / P \quad (4)$$

This target wheel speed V_i is used for skid control in the next skid cycle.

It should be appreciated that in the first skid cycle, the target wheel speed V_i cannot be obtained. Therefore, for the first skid cycle, a predetermined fixed value will be used as the target wheel speed V_i .

At a block 5008 (FIG. 23), the slip rate R is calculated according to the foregoing formula (2). Subsequently, the operational mode is determined on the basis of the wheel acceleration and deceleration a_w and the slip rate R, at a block 5010. FIG. 26 shows a table used in determining or selecting the operational mode of the actuator

16 and which is accessed according to the wheel acceleration and deceleration a_w and the slip rate R. As can be seen, when the wheel slip rate R is in the range of 0 to 15%, the hold mode is selected when the wheel acceleration and deceleration a_w is lower than $-1.0G$ and the application mode is selected when the wheel acceleration and deceleration a_w is in the range of $-1.0G$ to $0.6G$. On the other hand, when the slip rate R remains above 15%, the release mode is selected when the wheel acceleration and deceleration a_w is equal to or less than $0.6G$, and the hold mode is selected when the wheel acceleration and deceleration is in a range of $0.6G$ to $1.5G$. When the wheel acceleration and deceleration a_w is equal to or greater than $1.5G$, the application mode is selected regardless of the slip rate.

According to the operational mode selected at the block 5010, the signal levels of the inlet signal EV and the outlet signal AV are determined so that the combination of the signal levels corresponds to the selected operation mode of the actuator 16. The determined combination of the inlet signal EV and the outlet signal AV are output to the actuator 16 to control the electromagnetic valve.

It should be appreciated that, although the execution timing of the output calculation program has been specified to be about 10 ms in the foregoing disclosure, the timing is not necessarily fixed to the mentioned timing and may be selectable from the approximate range of 1 ms to 20 ms. The execution timing of the output program is fundamentally to be determined in accordance with the response characteristics of the actuator.

Although the pulse intervals have been described as being the values calculated at the blocks 2026, 2030 . . . of the main routine of FIG. 15 in the foregoing embodiment, it would be possible to perform calculations for deriving the wheel speed V_w at the corresponding blocks as shown by the blocks 2026' and 2030' of FIG. 27. In this case, the derived wheel speed V_w may be stored in an appropriate address of RAM. According to flowchart of FIG. 27, the wheel speed V_{w1} is calculated with respect to the sensor pulse $M=2$ and wheel speed V_{w2} is calculated with respect to the sensor pulse $M=3$. Specifically, the wheel speed is calculated whenever the sensor pulse to be sampled is received, as shown in FIG. 28. In this modification, even if the pulse interval difference is not large enough to allow calculation of the wheel acceleration and deceleration at the sensor pulse $M=10$, the delay in deriving the control output, i.e. the combination of the inlet signal EV and the outlet signal AV will be minimized by calculating the wheel speed during execution of the main routine.

A modification is provided to the foregoing modification of FIG. 27 by neglecting the block 2034. In this case, sampling mode for sampling the sensor pulse input timing is not changed after it is once decided at the block 2010 unless adjusted upon occasion at block 4002. Therefore, calculation of the wheel speed will be performed at the timing illustrated in FIG. 29.

FIG. 31 shows another embodiment of the controller unit 202 in the preferred embodiment of the anti-skid control system according to the present invention. In practice, the circuit shown in FIG. 31 performs the same procedure in controlling the actuator 16 and each block of the circuit performs operation substantially corresponding to that performed by the foregoing computer flowchart.

In FIG. 31, the wheel speed sensor 10 is connected to a shaping circuit 260 provided in the controller unit 202. The shaping circuit 260 produces the rectangular sensor pulses having a pulse interval inversely proportional to the wheel speed V_w . The sensor pulse output from the shaping circuit 260 is fed to a pulse pre-scaler 262 which counts the sensor pulses to produce a sample command for sampling input timing when the counter value reaches a predetermined value. The predetermined value to be compared with the counter value in the pulse pre-scaler 262 is determined such that the intervals between the pairs of three successive sample commands will be sufficiently different to allow calculation of the wheel acceleration and deceleration rate.

The sample command is fed to a flag generator 264. The flag generator 264 is responsive to the sample command to produce a flag signal. The flag signal of the flag generator 264 is fed to a flag counter 266 which is adapted to count the flag signals and output a counter signal having a value representative of its counter value.

At the same time, the sample command of the pulse pre-scaler 262 is fed to a latching circuit 268 which is adapted to latch the signal value of a clock counter signal from a clock counter 267 counting the clock pulse output by a clock generator 11. The latched value of the clock counter signal is representative of the input timing of the sensor pulse which activates the pulse pre-scaler 262 to produce the sample command. The latching circuit 268 sends the input timing indicative signal having a value corresponding to the latched clock counter signal value, to a memory controller 274. The memory controller 274 is responsive to a memory command input from an interrupt processing circuit 272 which in turn is responsive to the flag counter signal to issue a memory command which activates the memory controller 274 to transfer the input timing indicative signal from the latching circuit 268 to a memory area 276. The memory 276 sends the stored input timing indicative signal to a sample controller 270 whenever the input timing signal value corresponding to the latched value of the latching circuit 268 is written therein. The sample controller 270 performs operations substantially corresponding to that performed in the blocks 2008, 2010, 2012, 2032 and 2034 in FIG. 15, i.e. it determines the number of sensor pulses in each group to be ignored. The sample controller 270 outputs a pulse number indicative signal to the pulse pre-scaler 262, which pulse number indicative signal has a value approximating the predetermined value to be compared with the counter value in the pulse pre-scaler 262.

The memory 276 also feeds the stored input timing indicative signal to a wheel acceleration and deceleration calculation circuit 278 and a pulse interval calculation circuit 280. The wheel acceleration and deceleration calculation circuit 278 first calculates a pulse interval difference between pairs of three successively sampled sensor pulses. The obtained pulse interval difference is compared with a reference value so as to distinguish if the pulse interval difference is great enough to allow calculation of the wheel acceleration and deceleration a_w . If the obtained pulse interval difference is greater than the reference value, then the wheel acceleration and deceleration calculation circuit 278 performs calculation of the wheel acceleration and deceleration according to the foregoing formula (1). If the obtained pulse interval difference is smaller than the reference value, the wheel acceleration and deceleration calculation circuit 278 shifts the operational mode

thereof in a manner substantially corresponding to the procedure disclosed with reference to FIG. 16, so as to achieve a pulse interval difference large enough to permit the wheel acceleration and deceleration calculation. On the other hand, the pulse interval calculation circuit 280 performs calculations to obtain the pulse interval between the current pulse and the immediate preceding pulse and sends a pulse interval indicative signal to a memory 282. The memory 282 sends a stored pulse interval indicative signal to a wheel speed calculation circuit 284 which is associated with a 10 ms timer 292. The 10 ms timer 292 produces a timer signal every 10 ms to activate the wheel speed calculation circuit 284. The wheel speed calculation circuit 284 is responsive to the timer signal to perform calculation of the wheel speed V_w by calculating the reciprocal value of the pulse interval indicative signal from the memory 282. The wheel speed calculation circuit 284 thus produces a wheel speed indicative signal to be fed to a target wheel speed calculation circuit 288 and to a slip rate calculation circuit 290 which is also associated with the 10 ms timer to be activated by the timer signal every 10 ms.

The target wheel speed calculation circuit 288 is adapted to detect the wheel speed V_w at which the wheel acceleration and deceleration a_w calculated by the wheel acceleration and deceleration calculating circuit 278 exceeds than a predetermined deceleration rate $-b$. The target wheel speed calculation circuit 288 measures the interval between times at which the wheel deceleration exceeds the predetermined deceleration value. Based on the wheel speed at the foregoing times and the measured period of time, the target wheel speed calculation circuit 288 derives a decelerating ratio of the wheel speed to produce a target wheel speed indicative signal. The target wheel indicative signal of the target wheel speed calculation circuit 288 and the wheel speed indicative signal from the wheel speed calculation circuit 284 are fed to a slip rate calculation circuit 290.

The slip rate calculation circuit 290 is also responsive to the timer signal from the 10 ms timer 292 to perform calculation of the slip rate R based on the wheel speed indicative signal from the wheel speed calculation circuit 284 and the target wheel speed calculation circuit 288, in accordance with the formula (2).

The slip rate calculation circuit 290 and the wheel acceleration and deceleration calculation circuit 278 are connected to an output unit 294 to feed the acceleration and deceleration indicative signal and the slip rate control signal thereto. The output unit 294 determines the operation mode of the actuator 16 based on the wheel acceleration and deceleration indicative signal value and the slip rate indicative signal value according to the table of FIG. 26. The output unit 294 thus produces the inlet and outlet signals EV and AV with a combination of signal levels corresponding to the selected operation mode of the actuator.

On the other hand, the wheel speed calculation circuit 284 is also connected to the flag counter 266 to feed a decrementing signal whenever the calculation of the wheel speed is completed and so decrement the counter value of the flag counter by 1. The flag counter 266 is also connected to a comparator 295 which is adapted to compare the counter value of the flag counter with a reference value, e.g. 2. When the counter value of the flag counter 266 is greater than or equal to the reference value, the comparator 295 outputs a comparator signal to an overflow detector 296. The overflow detector 296 is responsive to the comparator signal to feed a sample

mode shifting command to be fed to the pulse pre-scaler 262 to shift the sample mode to increase the number of the sensor pulses in each sample group.

On the other hand, the clock counter 267 is connected to an overflow flag generator 297 which detects when the counter value reaches the full count of the clock counter to produce an overflow flag signal. The overflow flag signal of the overflow flag generator 297 is fed to an overflow flag counter 298 which is adapted to count the overflow flag signals and send an overflow counter value indicative signal to a judgment circuit 299. The judgment circuit 299 compares the overflow counter indicative signal value with a reference value e.g. 2. The judgment circuit 299 produces a reset signal when the overflow counter indicative signal value is equal to or greater than the reference value. The reset signal resets the wheel acceleration and deceleration calculation circuit 278 and the wheel speed calculation circuit 284 to zero. On the other hand, the overflow flag counter is connected to the wheel speed calculation circuit 284 and is responsive to the decrementing signal output from the wheel speed calculation circuit as set forth above to be reset in response to the decrementing signal.

As set forth above, according to the present invention, an anti-skid brake control system can sample the input timing of sensor pulses without error. In addition, as will be appreciated, the invention constructed as hereabove, fulfills all of the objects and advantages sought therefor.

What is claimed is:

1. An anti-skid brake control system for an automotive brake system comprising:
 - a hydraulic brake circuit including a wheel cylinder for applying braking force to a vehicle wheel;
 - a pressure control valve disposed within said hydraulic brake circuit and operative for increasing fluid pressure in said wheel cylinder in a first position thereof and for decreasing the fluid pressure in the wheel cylinder in a second position thereof;
 - a wheel speed sensor means for detecting rotational speed of said vehicle wheel and producing sensor signal pulses separated by intervals, said intervals representative of the detected wheel rotation speed;
 - a timer means for producing a timer signal;
 - a first means for sampling a value of said timer signal in response to a given number of said sensor signal pulses, and storing the sampled time signal value as input timing data, said input timing data including successively sampled first, second and third timer signal values;
 - a second means for determining said given number of sensor signal pulses based on an interval between occurrence of one sensor signal pulse at which said first timer signal value is sampled and an immediately preceding sensor signal pulse occurring immediately before the occurrence of said one sensor signal pulse in such a manner that the intervals over said given number of sensor signal pulses becomes greater than a predetermined value, said second means triggering said first means for sampling said second timer signal value after given number of said sensor signal pulses as counted from said one sensor signal pulse, and sampling said third timer signal value after the given number of said sensor signal pulses as counted from the sensor signal pulse at which said second timer value is sampled;

a third means for processing the stored timer signal values to produce a control signal to operate said pressure control valve at one of said first and second positions so as to maintain a slip rate at approximately optimum value, said third means being operative for deriving a wheel acceleration based on said first, second and third timer values; and
 a fourth means, associated with said first and third means, for interrupting operation of said third means when said first means is active for sampling said first, second and third timer signal values.

2. The anti-skid brake control system as set forth in claim 1, which further comprises a fifth means, including a counter, associated with said third means for counting occurrences of interruption of operation of said third means and decrementing the counter value thereof by 1 whenever said third means completes one cycle of operation, and for triggering operation of said third means until said count equals zero.

3. The anti-skid control system as set forth in claim 1, wherein said second means varies said given number in a stepwise manner until said time interval is greater than said predetermined value.

4. The anti-skid brake control system as set forth in claim 3, wherein said first means samples and stores said first input timing data corresponding to a first sensor signal pulse and said second input timing data corresponding to a second sensor signal pulse at which said time interval exceeds said predetermined value.

5. The anti-skid brake control system as set forth in claim 4, wherein said second means cyclically operates detect the time intervals of said first, second, and third sampled timer signals to determined said given number.

6. The anti-skid brake control system as set forth in claim 5, wherein said second means cyclically increases said given number at a given value at each cycle of its operation when said time interval is smaller than said predetermined value.

7. The anti-skid brake control system as set forth in claim 6, wherein said third means further processes said input timing data to derive a wheel speed based on successively sampled pairs of input timing data.

8. An anti-skid brake control system for an automotive brake system comprising:

- a hydraulic brake circuit including a wheel cylinder for applying braking force to a vehicle wheel;
- a pressure control valve disposed within said hydraulic brake circuit and operative for increasing fluid pressure in said wheel cylinder at a first position thereof, for decreasing the fluid pressure in the wheel cylinder at a second position and for maintaining fluid pressure at constant value at a third position thereof;
- a wheel speed sensor means for detecting rotational speed of said vehicle wheel to produce sensor signal pulses having intervals between mutually adjacent sensor signal pulses representative of the detected wheel rotation speed;
- a timer means for producing a timer signal value;
- a first means for sampling said timer signal value upon a given number of sensor signal pulses and storing the sampled timer signal values as first, second and third sequentially sampled input timing data;
- a second means for determining said given number of sensor signal pulses based on initially sampled first and second input timing data such that a time interval of successively sampled first and second input timing data is greater than a predetermined value,

said second means activating said first means in response to said given number of sensor signal pulses;

- a third means for processing said input timing data to produce a control signal to operate said pressure control valve at one of said first, second and third positions so as to maintain a slip rate at approximately optimum value, said second means performing arithmetic operations for deriving a wheel speed and a wheel acceleration or deceleration based on said first, second and third sequentially sampled input timing data; and
- a fourth means, associated with said first and third means, for interrupting operation of said third means when said first means is active for sampling said timer signal values.

9. The anti-skid brake control system as set forth in claim 8, wherein said first means samples and stores input timing data including said first and second input timing data successively sampled and stored while said second means determines said given number.

10. The anti-skid brake control system as set forth in claim 9, wherein said third means takes the timing data sampled subsequently to said second input timing data as said third input timing data.

11. The anti-skid brake control system as set forth in claim 10, which further comprises a fifth means, including a counter, associated with said fourth means, for counting occurrences of interruption of said third means each time the interruption occurs, counting down the counter value thereof by 1 whenever said third means completes one cycle of operation.

12. The anti-skid brake control system as set forth in claim 11, wherein said second means varies said given number in step-by-step fashion until said time interval becomes greater than said predetermined value.

13. The anti-skid brake control system as set forth in claim 12, wherein said second means cyclically operates to detect the time interval to determine said given number.

14. The anti-skid brake control system as set forth in claim 13, wherein said second means cyclically increase said given number at a given value at each cycle of its operation when said detected time interval is smaller than said predetermined value.

15. The anti-skid brake control system as set forth in claim 14, wherein said first means samples and stores said first input timing data corresponding to a first sensor signal pulse and said second input timing data corresponding to a second sensor signal pulse at which said time interval exceeds said predetermined value.

16. An anti-skid brake control system for an automotive vehicle comprising:

- a hydraulic brake circuit including wheel cylinders respectively corresponding to respective vehicle wheel for applying braking force to the corresponding wheel cylinder;
- a pressure control valve associated with each of said wheel cylinder for controlling fluid pressure to be applied to the corresponding wheel cylinder, said pressure control valve being operative to increase the fluid pressure in said wheel cylinder at a first position thereof, to decrease the fluid pressure in said wheel cylinder at a second position thereof and to maintain the fluid pressure in said wheel cylinder at a constant value at a third position thereof;

a wheel speed sensor means for detecting rotational speed of vehicle wheel to sequentially output sensor signal pulses having intervals corresponding to instantaneous wheel rotation speed;

a time means for outputting a timer signal;

a controller operative in a first sampling operation for receiving said sensor signal pulses and timer signal for sampling input timing data at a given number of sensor signal pulses and in a second control operation for performing arithmetic operations for detecting instantaneous slip rate at the corresponding wheel, and acceleration or deceleration of said corresponding wheel based on sequentially sampled first, second and third input timing data for controlling the valve position of said pressure control valve at a predetermined pattern for optimizing braking characteristics, said controller deriving said given number such that a time interval of said sampled input timing data between said sequentially sampled first and second input timing data is greater than a predetermined value, said controller taking an input timing data sampled subsequent to said first and second input timing data as said third input timing data for deriving wheel acceleration and deceleration based thereon when said controller derives and given number to be 1, and said controller interrupting said second operation in response to said sensor signal pulses to perform said first operation for sampling the input timing data of the corresponding sensor signal pulse when said timer interval exceeds said predetermined value.

17. The anti-skid brake control system as set forth in claim 16, wherein said controller includes a counter and counts the occurrence of interruption of said second operation and decreasing the counter value each time said second operation is completed.

18. The anti-skid brake control system as set forth in claim 17, wherein said controller carries out first operation to omit one or more sensor signal pulses without sampling the corresponding input timing data so that the time interval becomes greater than said predetermined value.

19. The anti-skid brake control system as set forth in claim 18, wherein said controller cyclically repeats determining said given number until the time interval becomes greater than said predetermined value.

20. The anti-skid brake control system as set forth in claim 19, wherein said controller sets an interruption indicative flag at each occurrence of interruption of said second operation and counts up the number of flags whenever the flag is established, and counts down the counter value by 1 whenever said second operation is completed.

21. The anti-skid brake control system as set forth in claim 20, wherein said controller repeats said second operation until said counter value becomes zero.

22. The anti-skid brake control system as set forth in claim 21, wherein said controller operates in said second operation to place said pressure control valve at said first position whenever detected slip rate and wheel acceleration satisfy a predetermined first condition for applying a brake, at said second position whenever detected slip rate and wheel deceleration satisfies a predetermined second condition for releasing a brake, and at said third position whenever detected slip rate and wheel acceleration or deceleration satisfies a predetermined third condition for holding the braking pressure at the constant value.

23. A method for anti-skid controlling an automotive hydraulic brake system including a wheel cylinder and a pressure control valve, fluid pressure in said wheel cylinder being increased as said pressure control valve is placed at a first position thereof, decreases as said pressure control valve is placed at a second position thereof and maintained at a substantially constant value at a third position of said pressure control valve, said method comprising the steps of:

- producing sensor signal pulses having intervals between mutually adjacent sensor signal pulses representative of the wheel speed;
- producing a timer signal;
- sampling a value of said timer signal in response to a given number of said sensor signal pulses to store said timer signal value as input timing data of the corresponding sensor signal pulse, which input timing data sampled includes a first input timing data sampled relative to a first sensor signal pulse and a second input timing data sampled relative to a second sensor signal pulse and a third input timing data sampled subsequently to said second input timing data;
- adjusting said given number such that a time interval of said sampled timer signal is greater than predetermined value;
- performing an arithmetic operation for processing said input timing data for detecting slip data and wheel acceleration or deceleration for controlling said pressure control valve positions according to a predetermined pattern for optimizing braking characteristics at the vehicle wheel, in which a wheel acceleration or deceleration is calculated based on said first, second and third input timing data when said given number is determined to 1; and
- interrupting said arithmetic operation in response to said given number of sensor signal pulses for sampling the timer signal value and storing the sampled timer signal value as said input timing data.

24. The method as set forth in claim 23, wherein said adjusting of said given number is repeated to increase the number of sensor signals to be omitted without sampling the corresponding input timing data a given rate until the said time interval becomes greater than said predetermined value.

25. The method as set forth in claim 24, wherein, in said step of performing arithmetic operation, wheel speed is derived based on an interval of the mutually adjacent sensor signal pulses, and wheel acceleration or deceleration is derived based on input timing data of three sequentially sampled sensor signal pulses.

5
10
15
20
25
30
35
40
45
50
55
60
65

26. An anti-skid brake control system for an automotive brake system comprising:

- a hydraulic brake circuit including a wheel cylinder for applying brake force to a vehicle wheel;
- a pressure control valve disposed within said hydraulic brake circuit and operative for increasing fluid pressure in said wheel cylinder in a first position thereof and for decreasing the fluid pressure in the wheel cylinder in a second position thereof;
- a wheel speed sensor means for detecting rotational speed of said vehicle wheel and producing a sequence of sensor signal pulses separated by intervals, said intervals representative of the detected wheel rotation speed;
- a timer means for producing a timer signal value;
- a first means for sampling said timer signal value in accordance with a predetermined number of sensor signal pulses, and storing the sampled timer signal values as input timing data;
- a second means for determining a pulse interval corresponding to the difference between the successive sampled first and second timer signal values, said pulse interval then being compared with a predetermined reference value such that when the pulse interval is greater than said predetermined reference value said second means activating said first means at said predetermined number of sensor signal pulses, said second means subsequently sampling a third timer signal value following the occurrence of the predetermined number of sensor signal pulses;
- a third means for processing the stored timer signal values involving the determination of whether a pulse interval corresponding to the difference between subsequent successively occurring timer signal values is greater than a pulse interval threshold, and upon such a determination producing a control signal to operate said pressure control valve at one of said first and second positions so as to maintain a slip rate at approximately optimum value, said third means being operative for deriving a wheel acceleration based on three successively sampled input timing data, said third means utilizing said successively sampled first and second input timing data with a successively sampled third input timing data for performing an arithmetic operation for deriving the wheel acceleration; and
- a fourth means, associated with said first and third means, for interrupting operation of said third means when said first means is active for sampling said timer signal value.

* * * * *

UNITED STATES PATENT AND TRADEMARK OFFICE
CERTIFICATE OF CORRECTION

PATENT NO. : 4,876,650

DATED : October 24, 1989

INVENTOR(S) : Jun KUBO

It is certified that error appears in the above-identified patent and that said Letters Patent is hereby corrected as shown below:

On the title page, item [21], "152,586" should read --152,857--.

**Signed and Sealed this
Thirtieth Day of June, 1992**

Attest:

Attesting Officer

DOUGLAS B. COMER

Acting Commissioner of Patents and Trademarks