

(19) **United States**(12) **Patent Application Publication**
Pastrana-Rios(10) **Pub. No.: US 2024/0019360 A1**(43) **Pub. Date: Jan. 18, 2024**(54) **METHOD AND SYSTEM FOR ANALYST OF CRYSTALS AND CRYSTALLIZATION**(52) **U.S. Cl.**
CPC *G01N 21/39* (2013.01); *G01N 33/6806* (2013.01); *G01N 2201/1248* (2013.01); *G01N 2021/3595* (2013.01)(71) Applicant: **PROTEIN DYNAMIC SOLUTIONS, INC.**, Wakefield, MA (US)(72) Inventor: **Belinda Pastrana-Rios**, Wakefield, MA (US)(21) Appl. No.: **18/453,533**(22) Filed: **Aug. 22, 2023****Related U.S. Application Data**

(60) Continuation of application No. 17/553,323, filed on Dec. 16, 2021, now Pat. No. 11,774,356, which is a division of application No. 16/621,378, filed on Dec. 11, 2019, now Pat. No. 11,237,102, filed as application No. PCT/US2018/037122 on Jun. 12, 2018.

(60) Provisional application No. 62/518,376, filed on Jun. 12, 2017.

Publication Classification(51) **Int. Cl.**
G01N 21/39 (2006.01)
G01N 33/68 (2006.01)(57) **ABSTRACT**

The disclosure relates to methods and systems for the analysis of compounds in a crystalline state and/or undergoing crystallization. Two-dimensional correlation (2DCOS) and co-distribution analysis (2 DCDS) analysis plots can be generated and analyzed. Asynchronous plots can aid in establishing a sequential order of events. Positive cross peaks that correlate with auto peaks associated with aggregation can be identified. The auto peaks can be referenced to quickly discern the regions of the molecule most perturbed, which would indicate a driver for the crystallization state of the molecule. One can define which functional group types (e.g., region) are most perturbed (positive, intense auto peak) and observe how the different auto peaks begin to have greatest intensity change. These changes in auto peaks in the synchronous plots for the different stages of crystallization can provide information as to the dynamics of the process from amorphous to crystalline state.

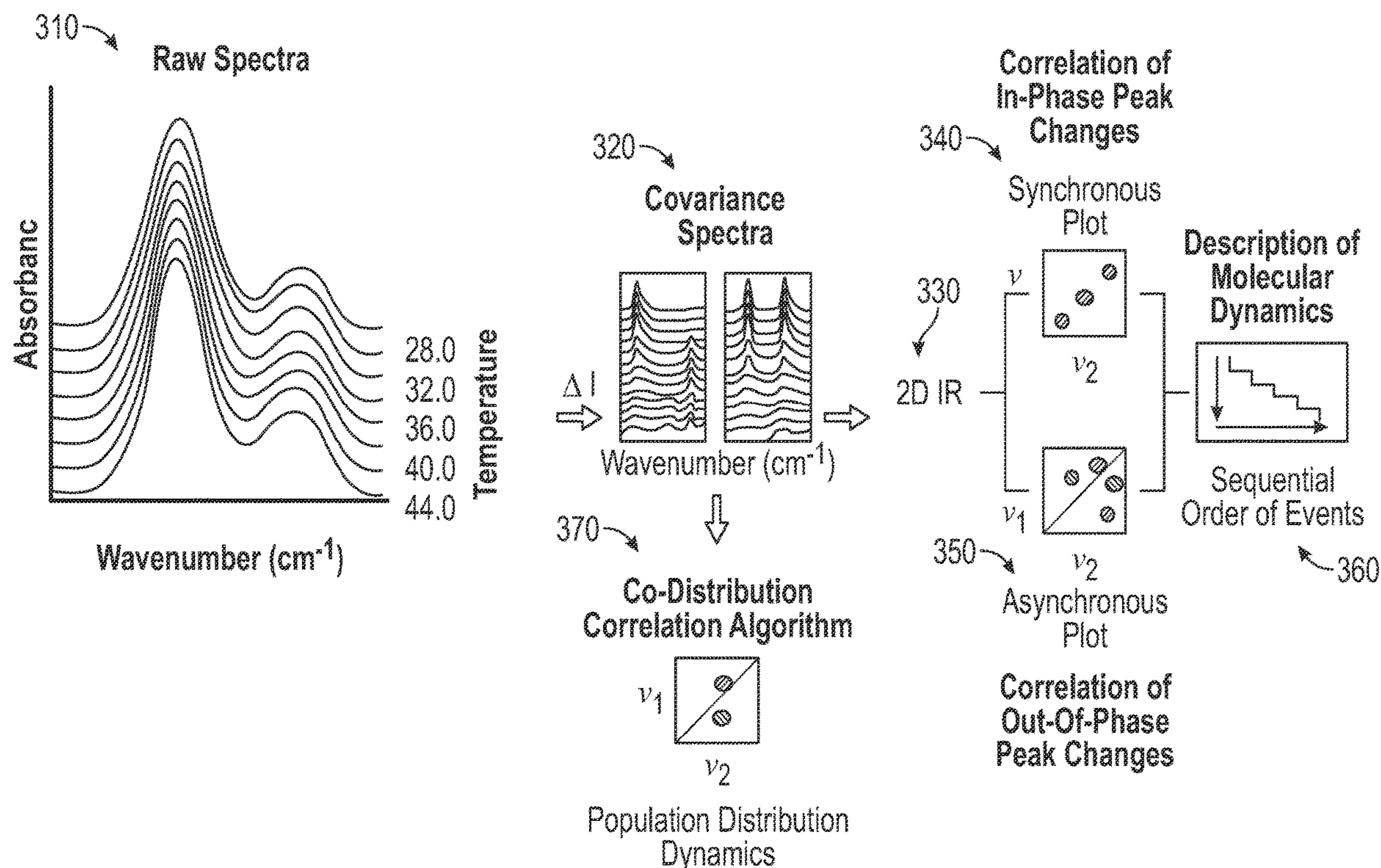
Specification includes a Sequence Listing.

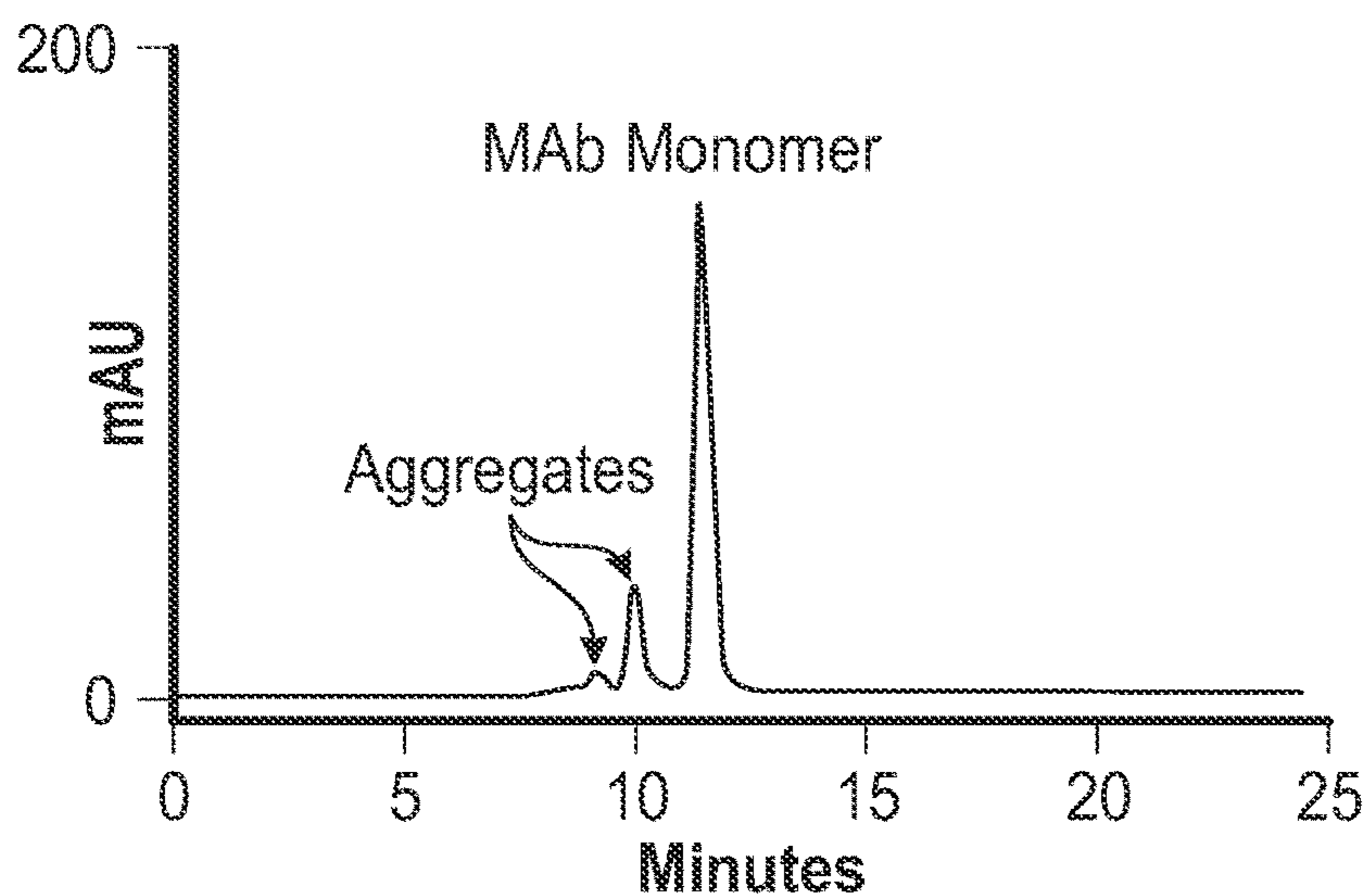

FIG. 1A

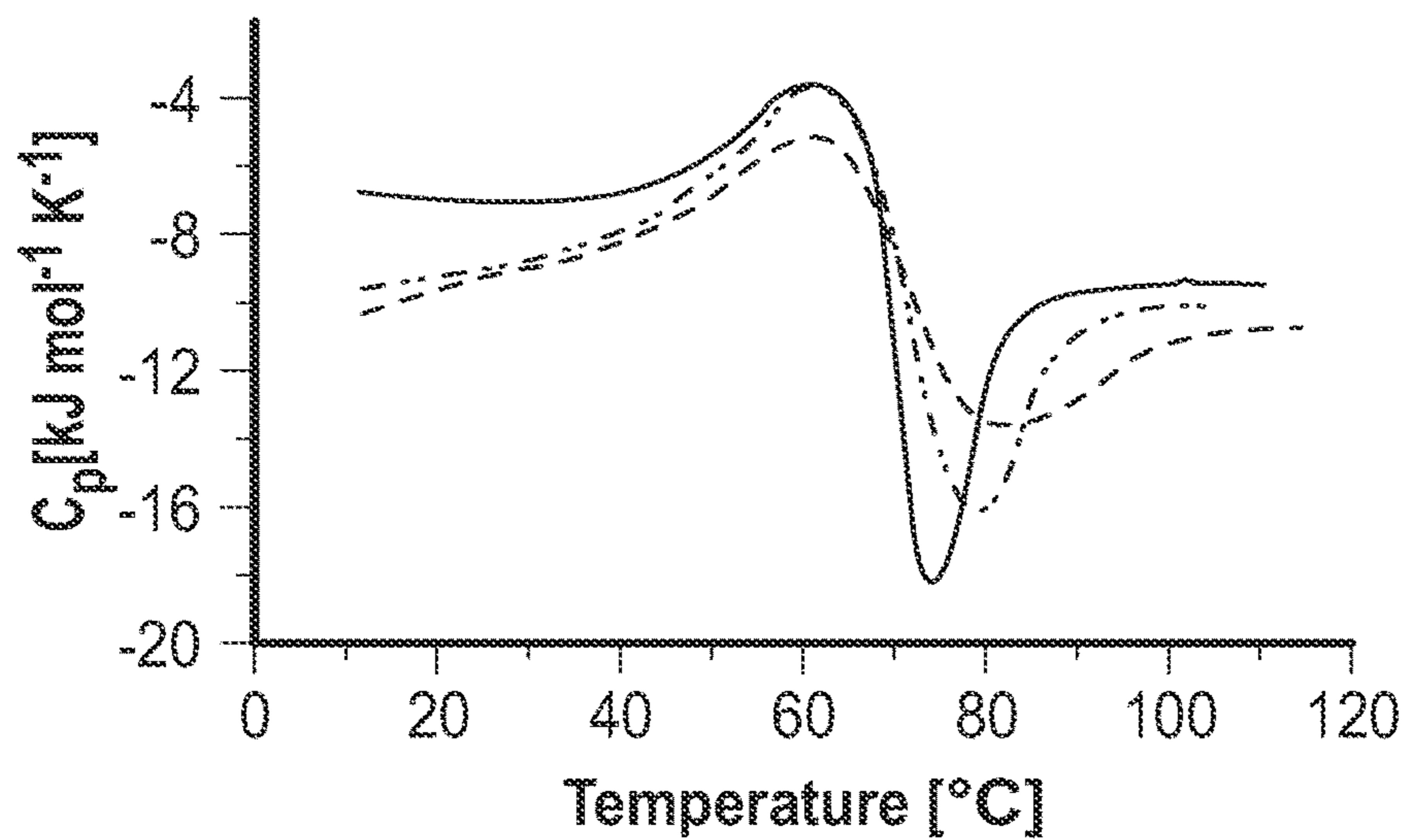

FIG. 1B

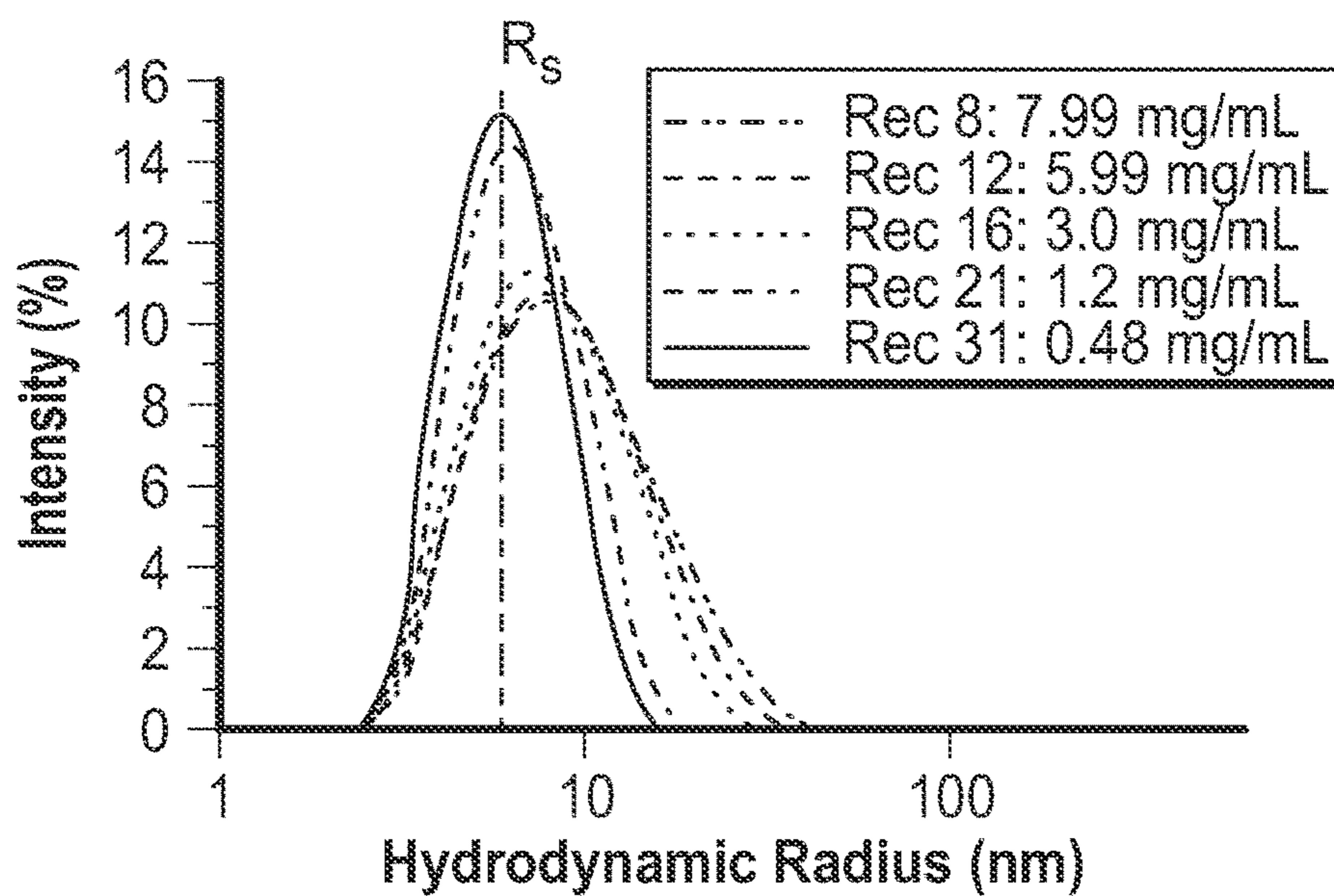

FIG. 1C

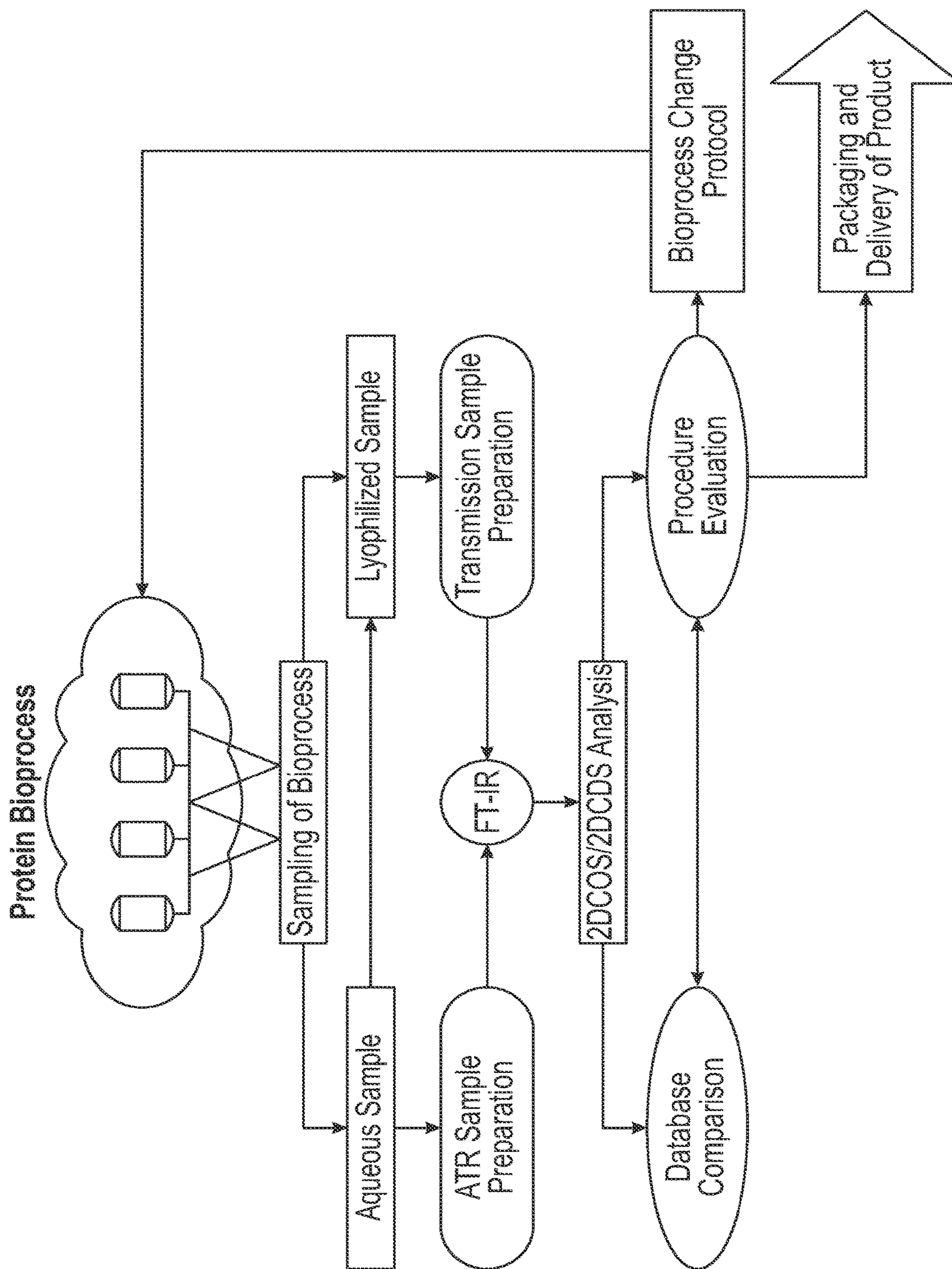

FIG. 2

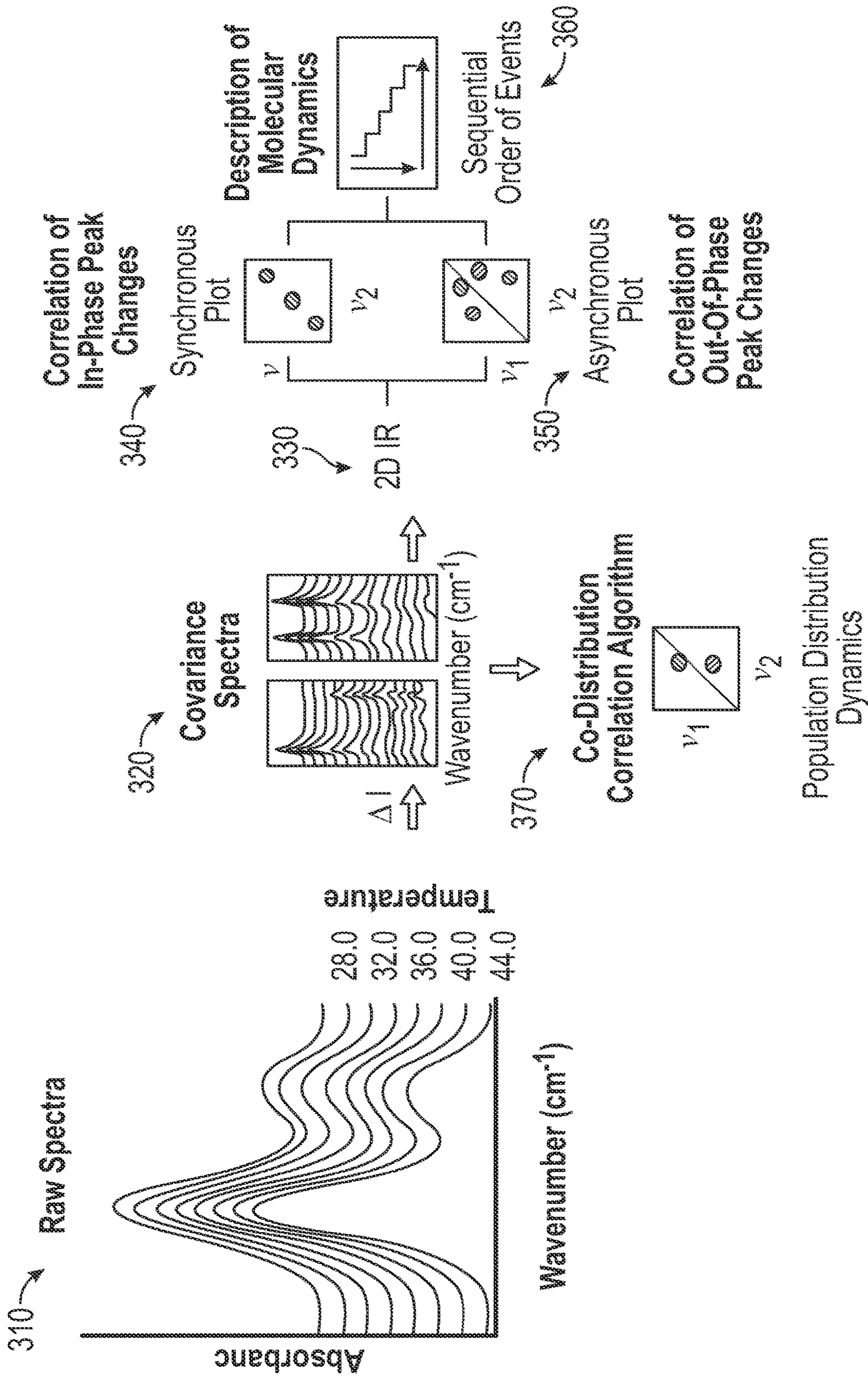

FIG. 3

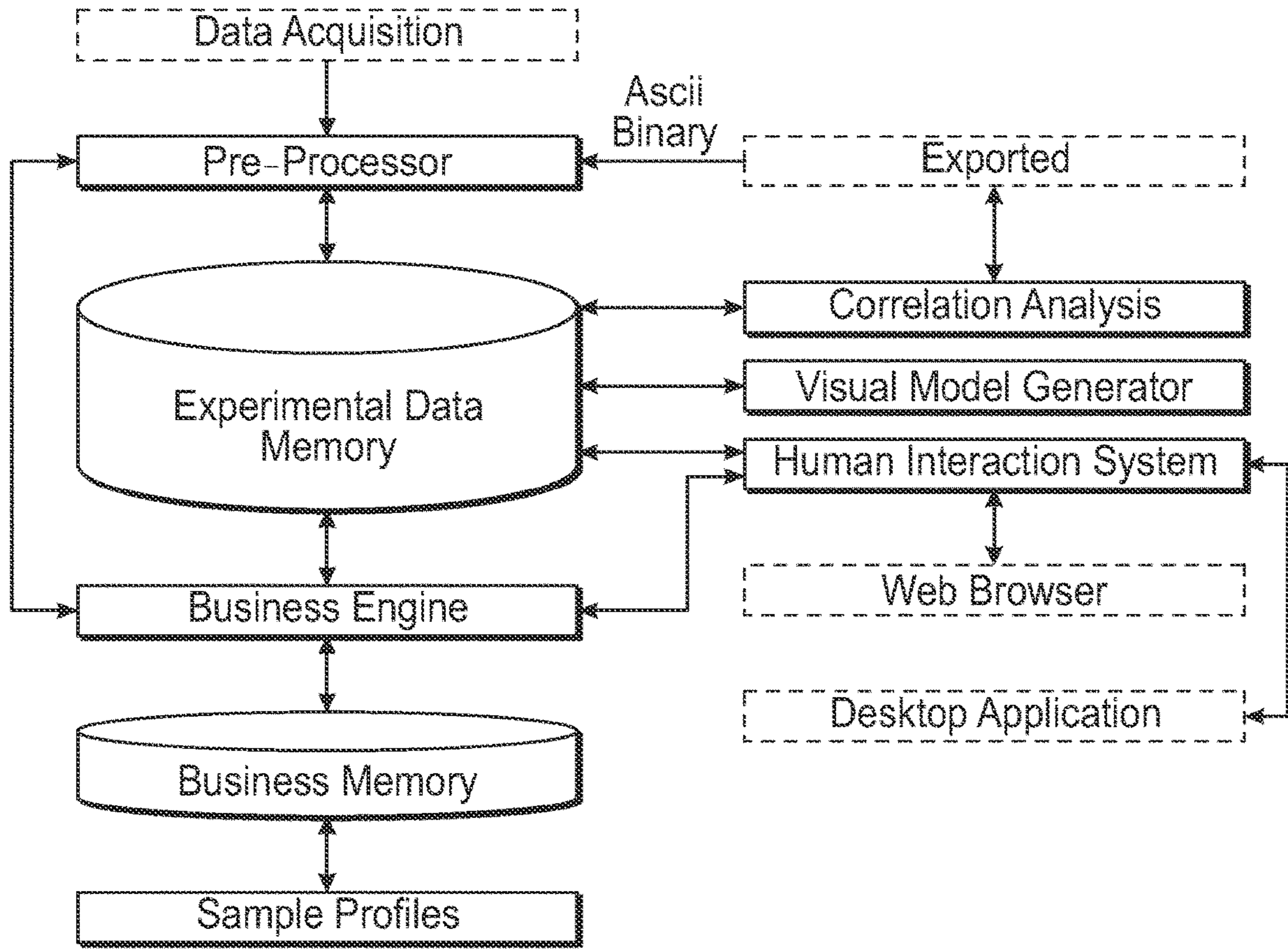

FIG. 4

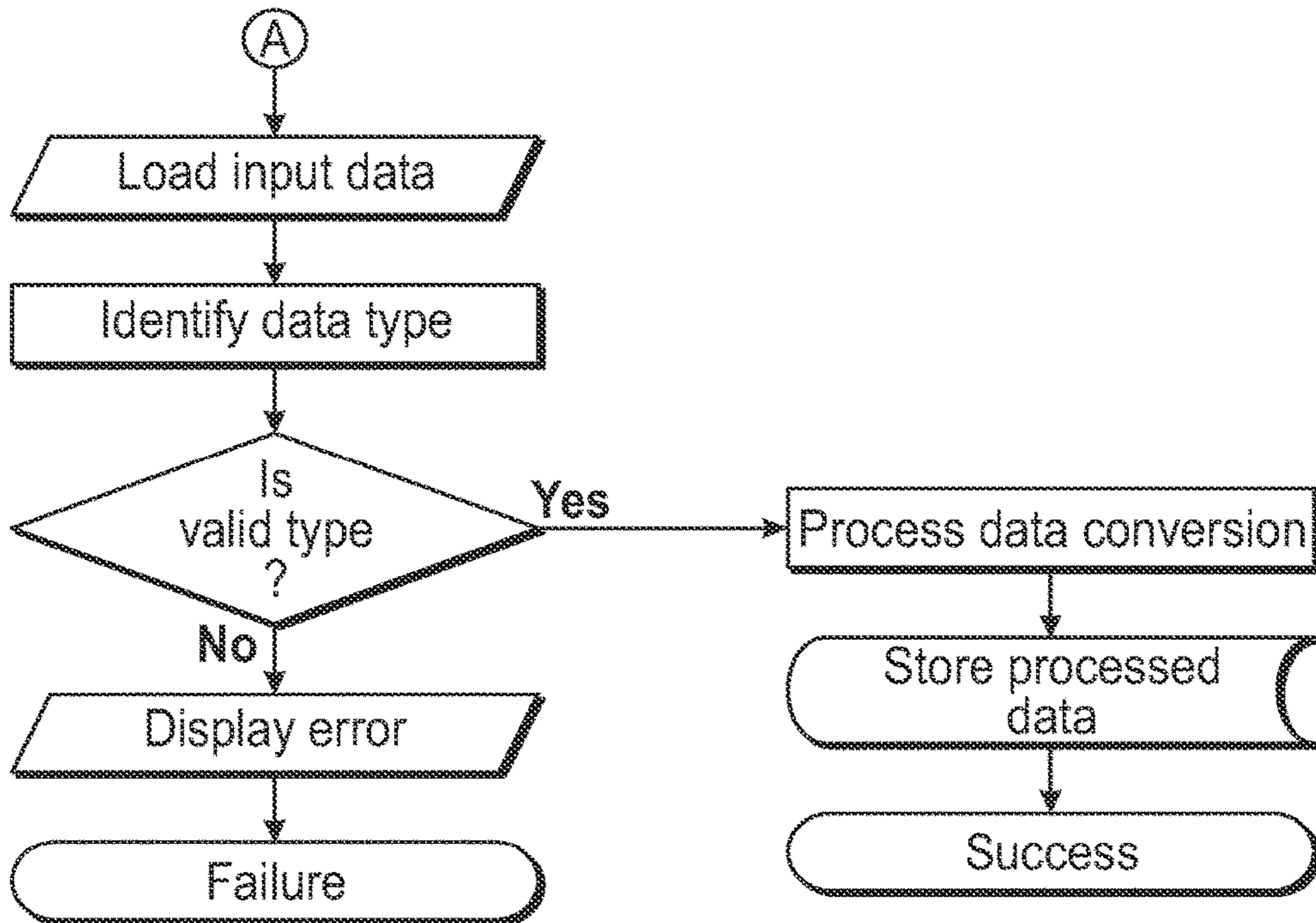

FIG. 5

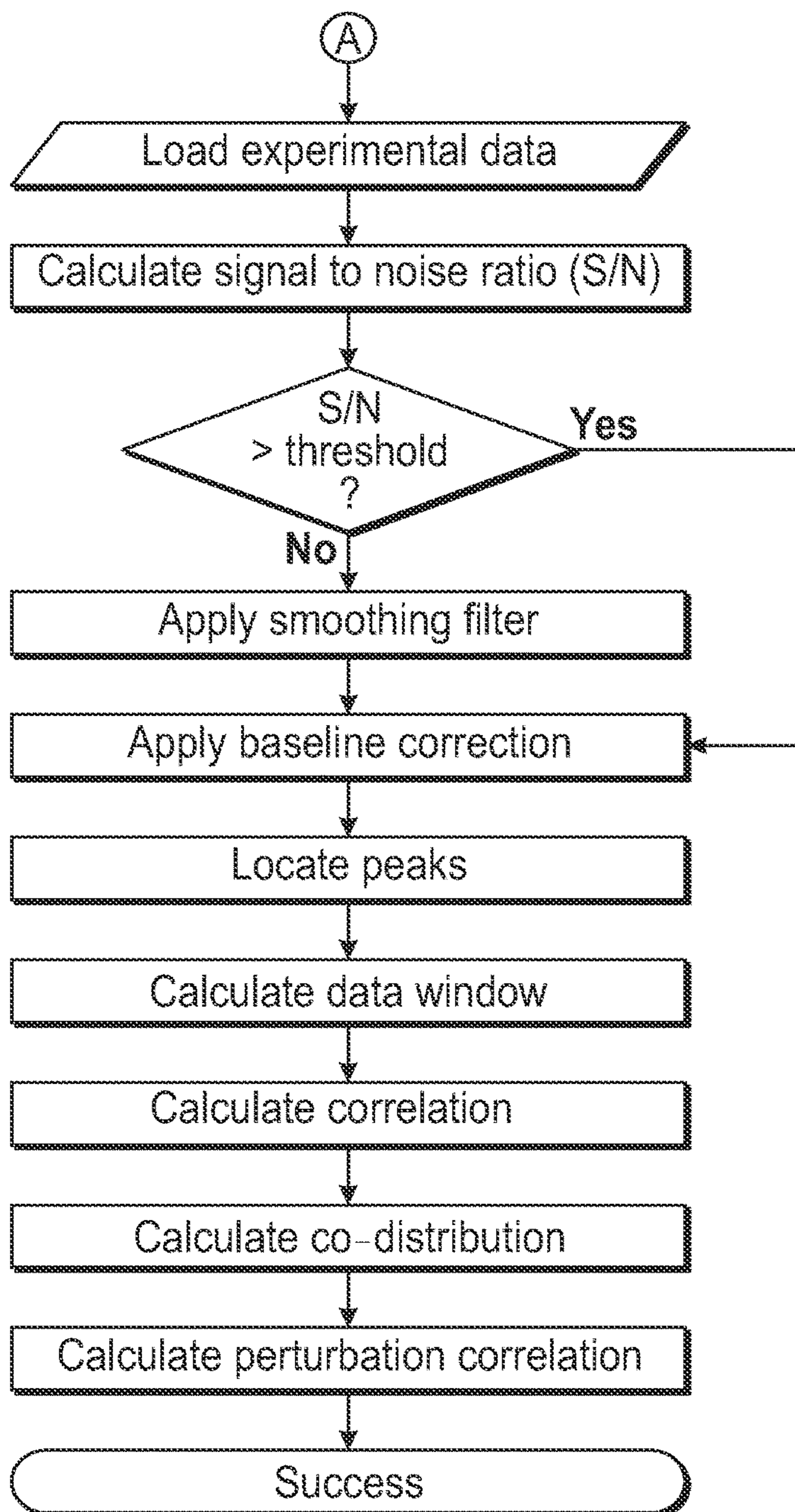

FIG. 6

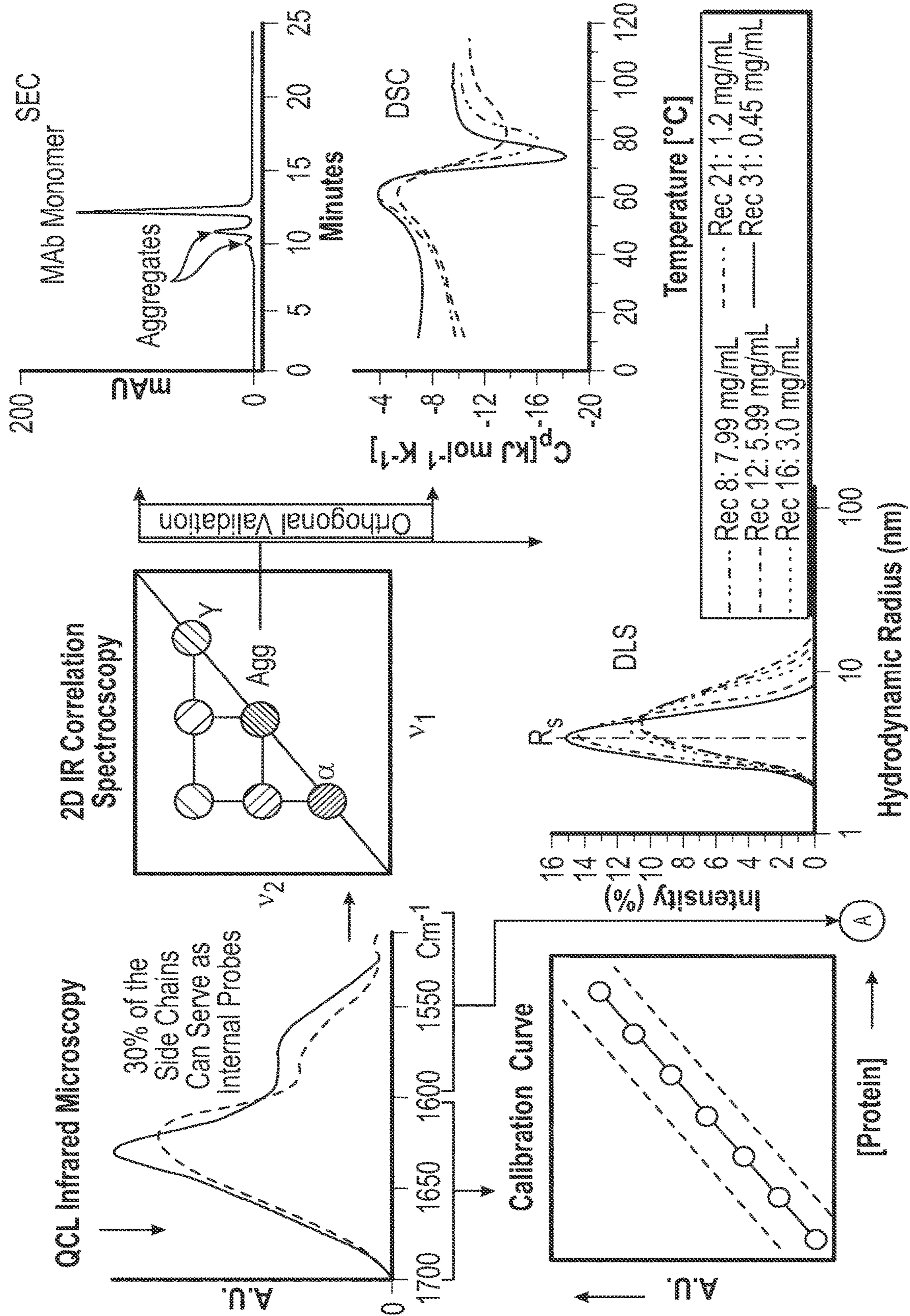

FIG. 7

(A)

Table 1. 6 out of 20 Amino Acids are Internal Probes in D₂O

Position (cm ⁻¹)	Vibrational Mode	Side Chain	Comment
1517	ring bend	Y	Immediate Surrounding
1545	v(COO-)	E	pH, Salt-bridge, H-bonding, Flexibility and Deamination
1567	v(COO-)	D	pH, Salt-bridge, H-bonding, Deamination and Flexibility Found in β-hairpins
1589	v _s (C-N)	R	Salt-bridge, H-bonding and Flexibility
1609	v _a (C-N)	R	Salt-bridge, H-bonding and Flexibility
1595	Ring Bend	H	pH, H-bonding
1849	SH	C	Covalent Interaction, Oxidative Damage, Long Range Flexibility

FIG. 7
(Continued)

	20		40	
ADC fragment 0	APELLGGPSV	FLFPPKPKDT	LMISRTPEVT	CVVVDVSHED
ADC fragment 1	- - - - - -	PEVKFNWYVD
ADC fragment 2	- - - - - -
	60	80	100	
ADC fragment 0	GVEVHNAKTK	PREEQYNSTY	RVMSVLTVLH	QDWLNGKEYK
ADC fragment 1	CKVSNKALPA
ADC fragment 2
	120			
ADC fragment 0	PIEKTISKAK	HHHHHHGDYK	DDDDKG	126
ADC fragment 1	119
ADC fragment 2	119

FIG. 8A

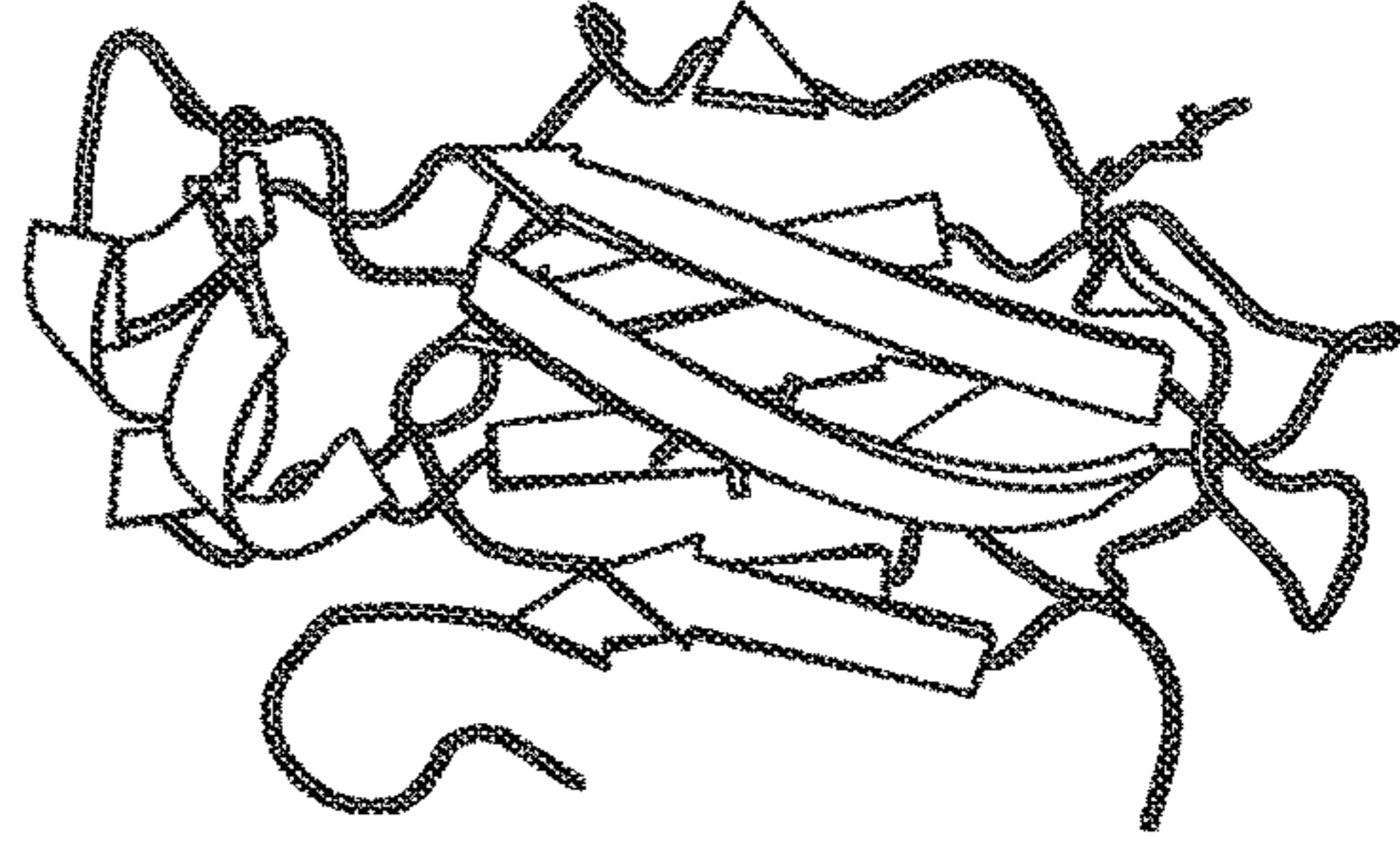

FIG. 8B

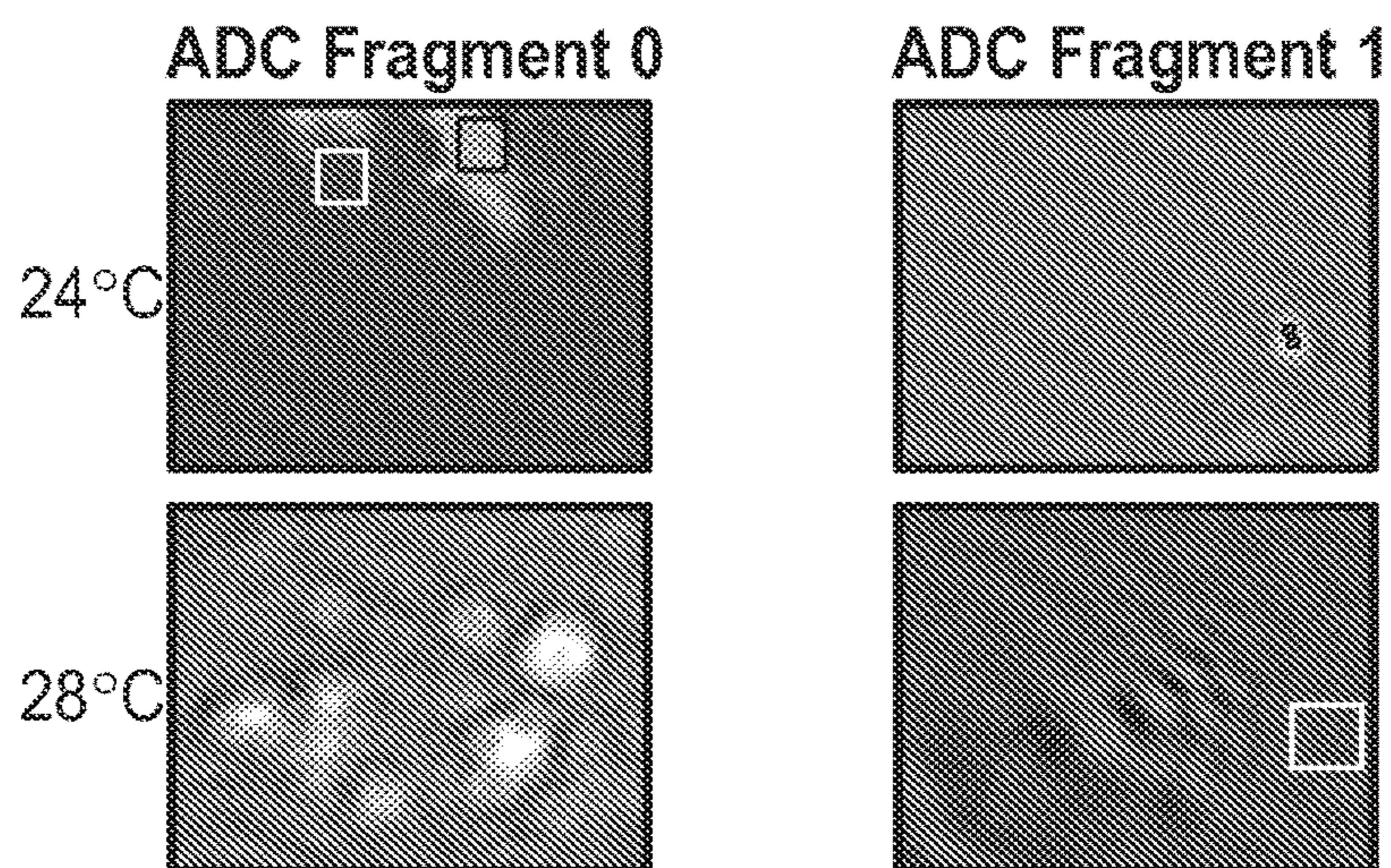

FIG. 9A

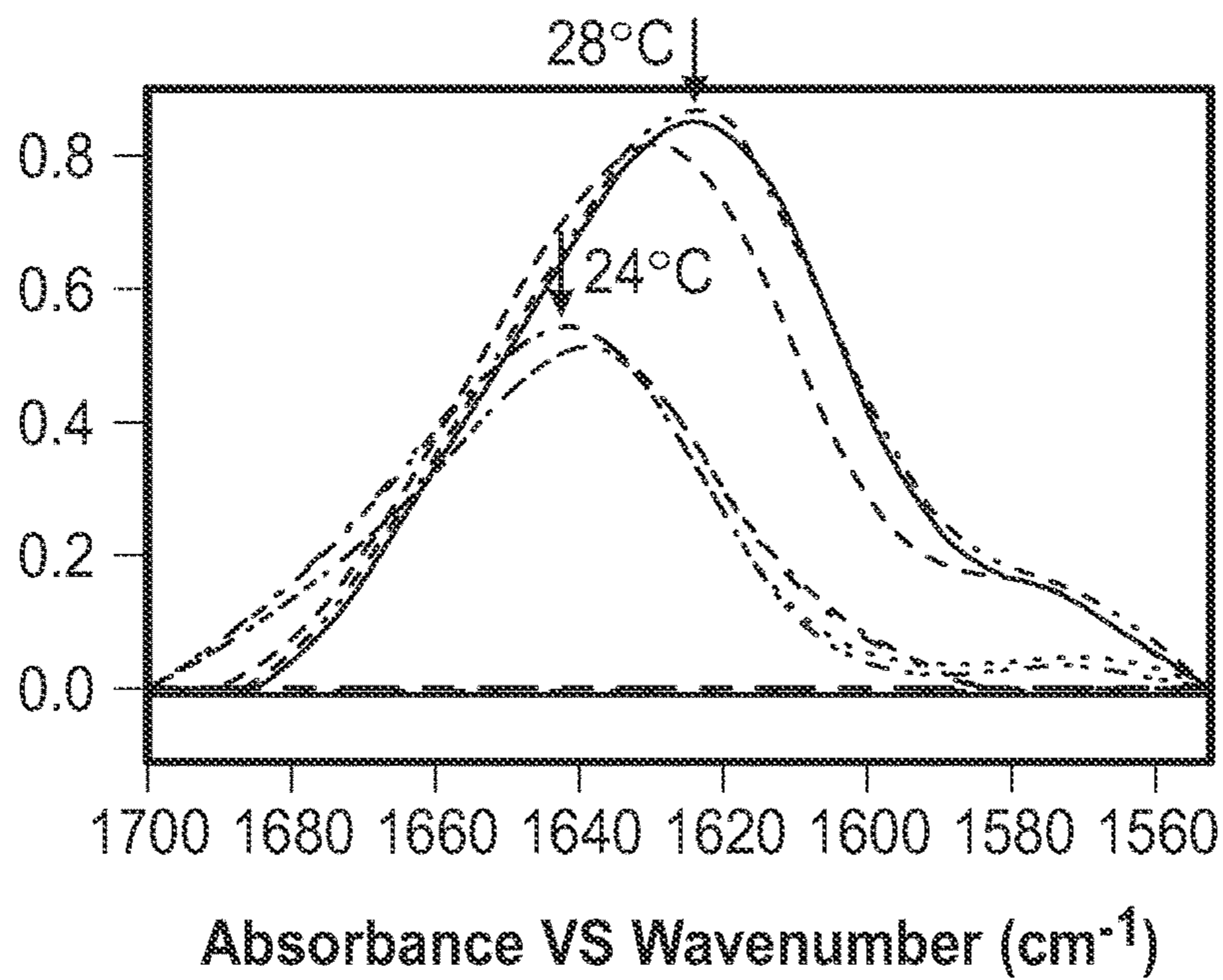

FIG. 9B

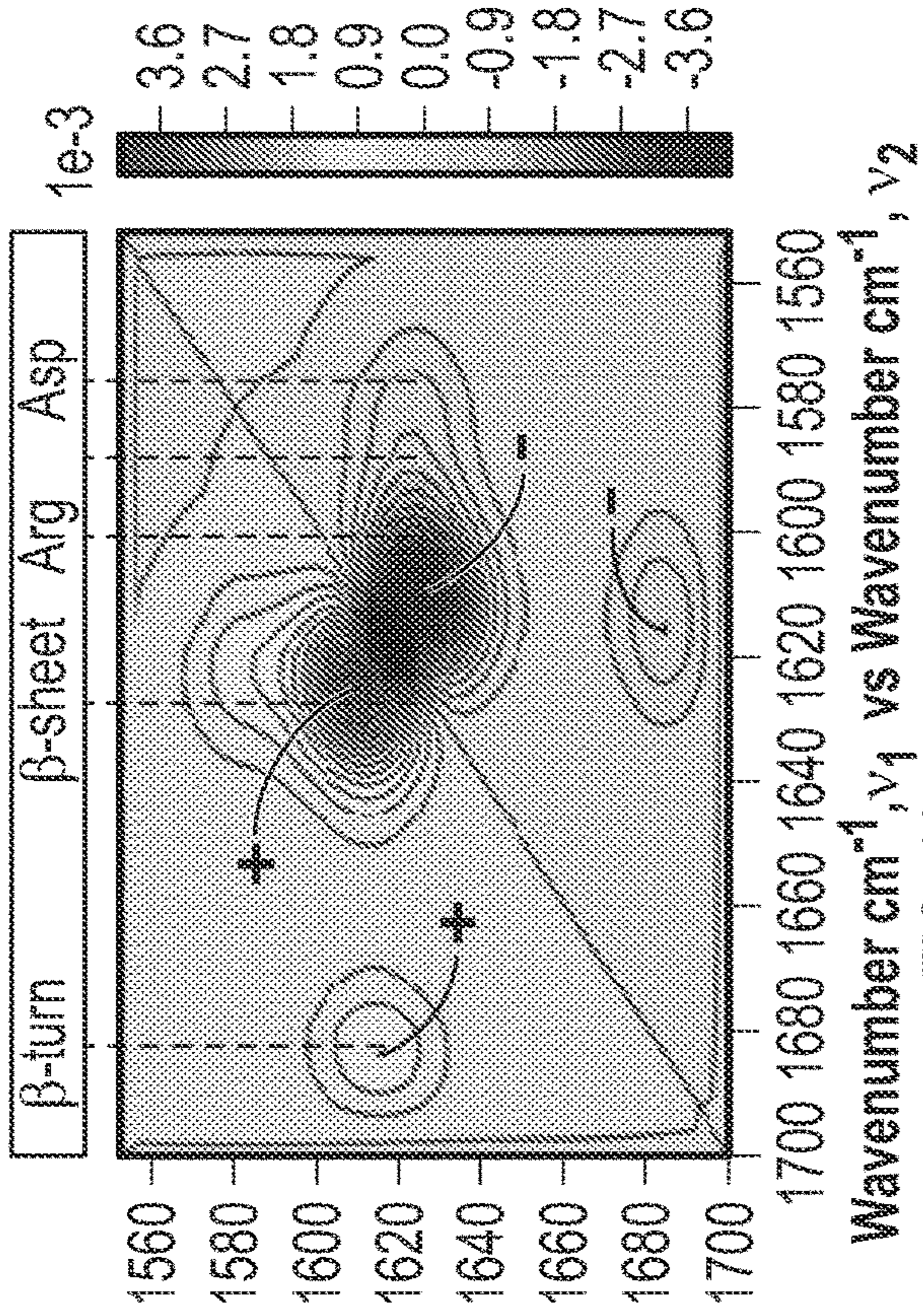

FIG. 10

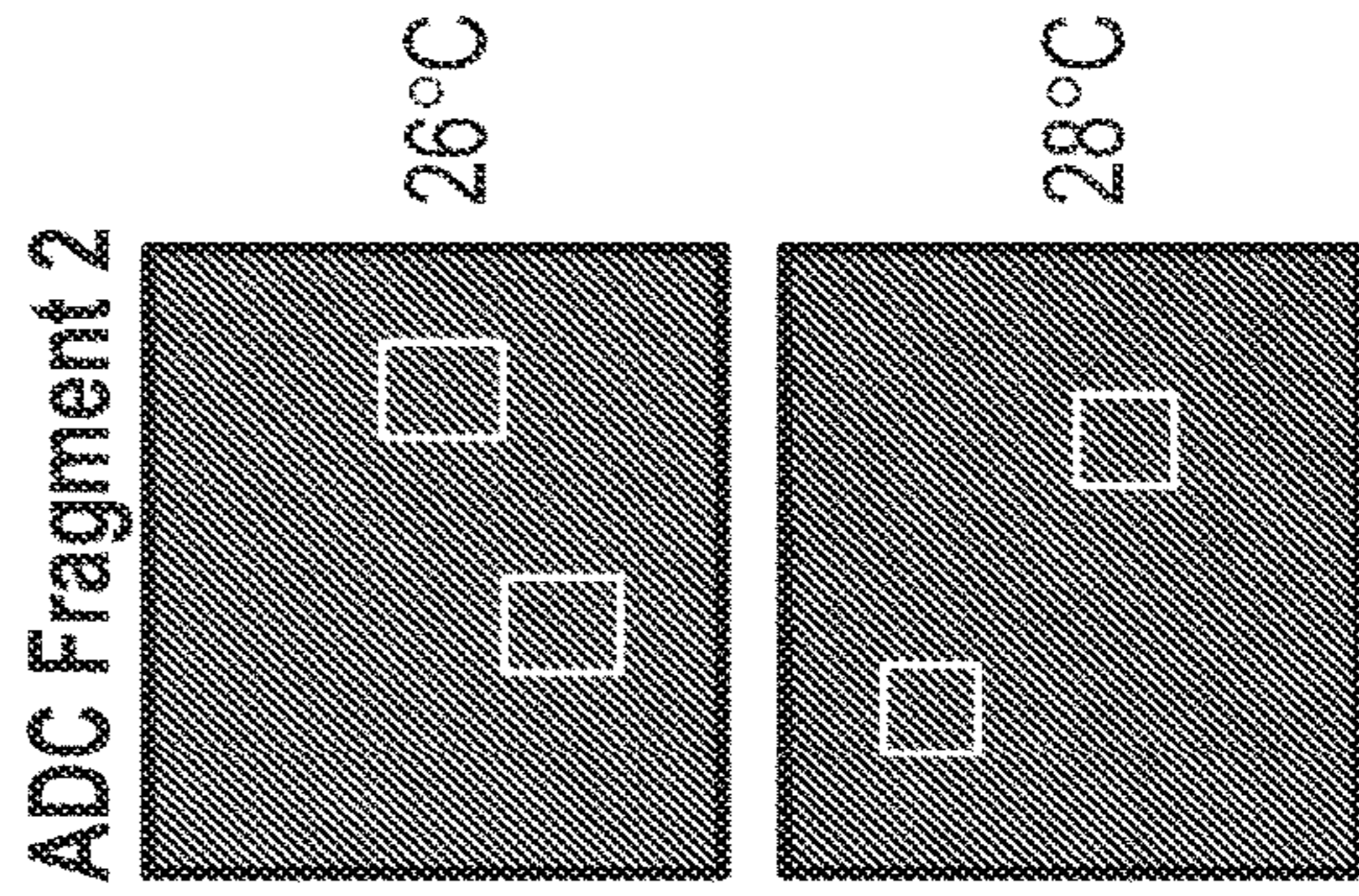
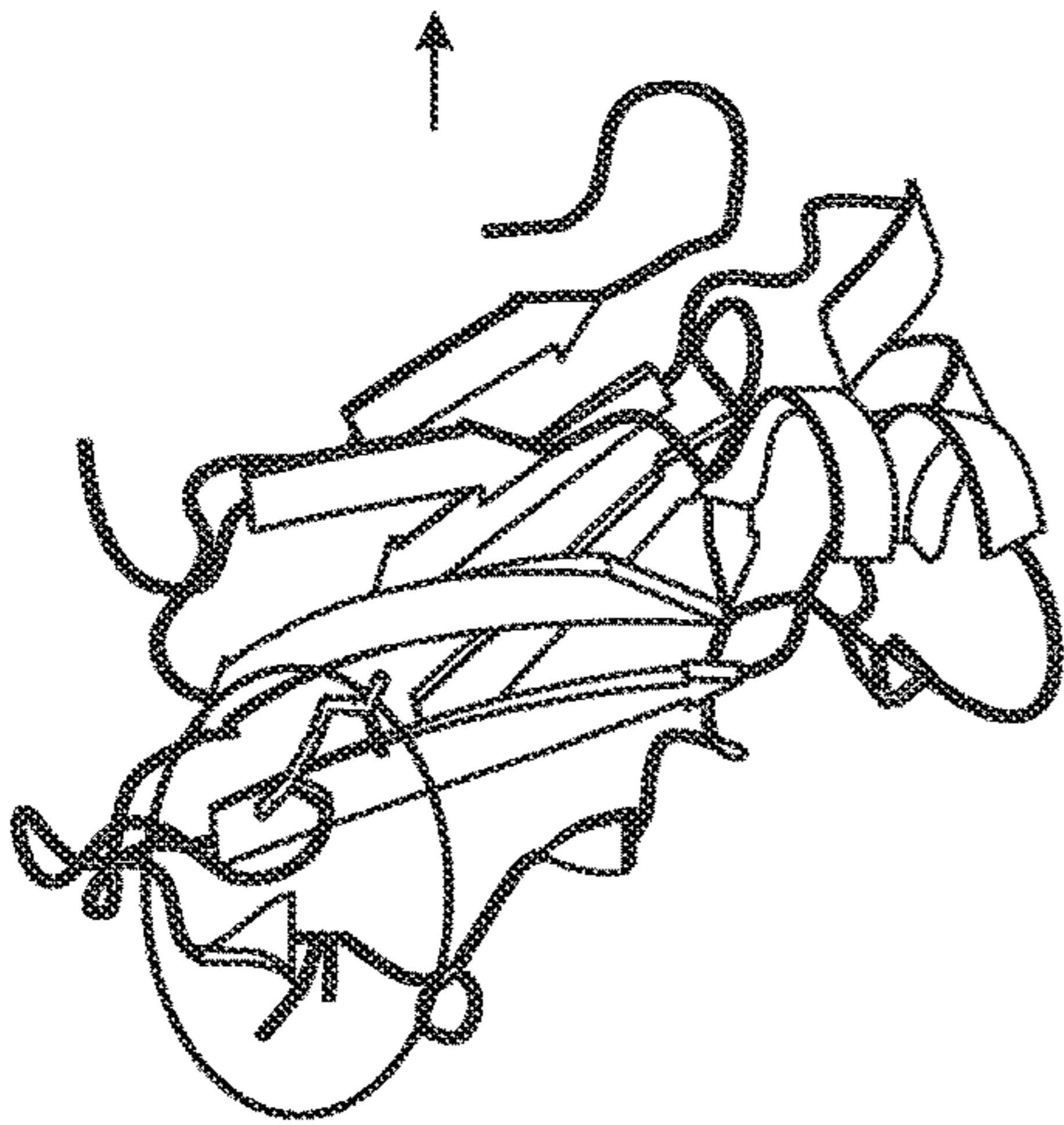

FIG. 11A

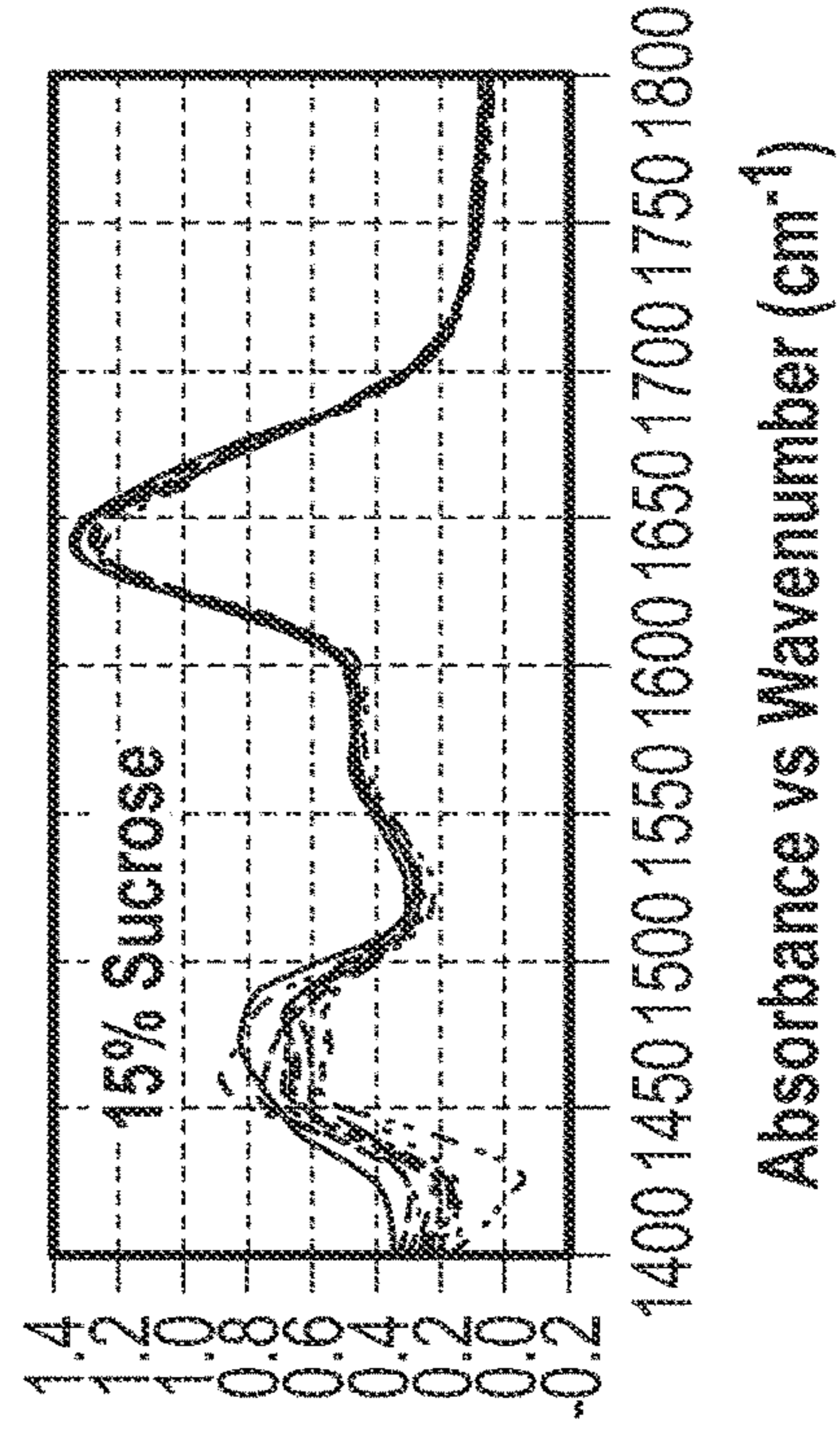

FIG. 11B

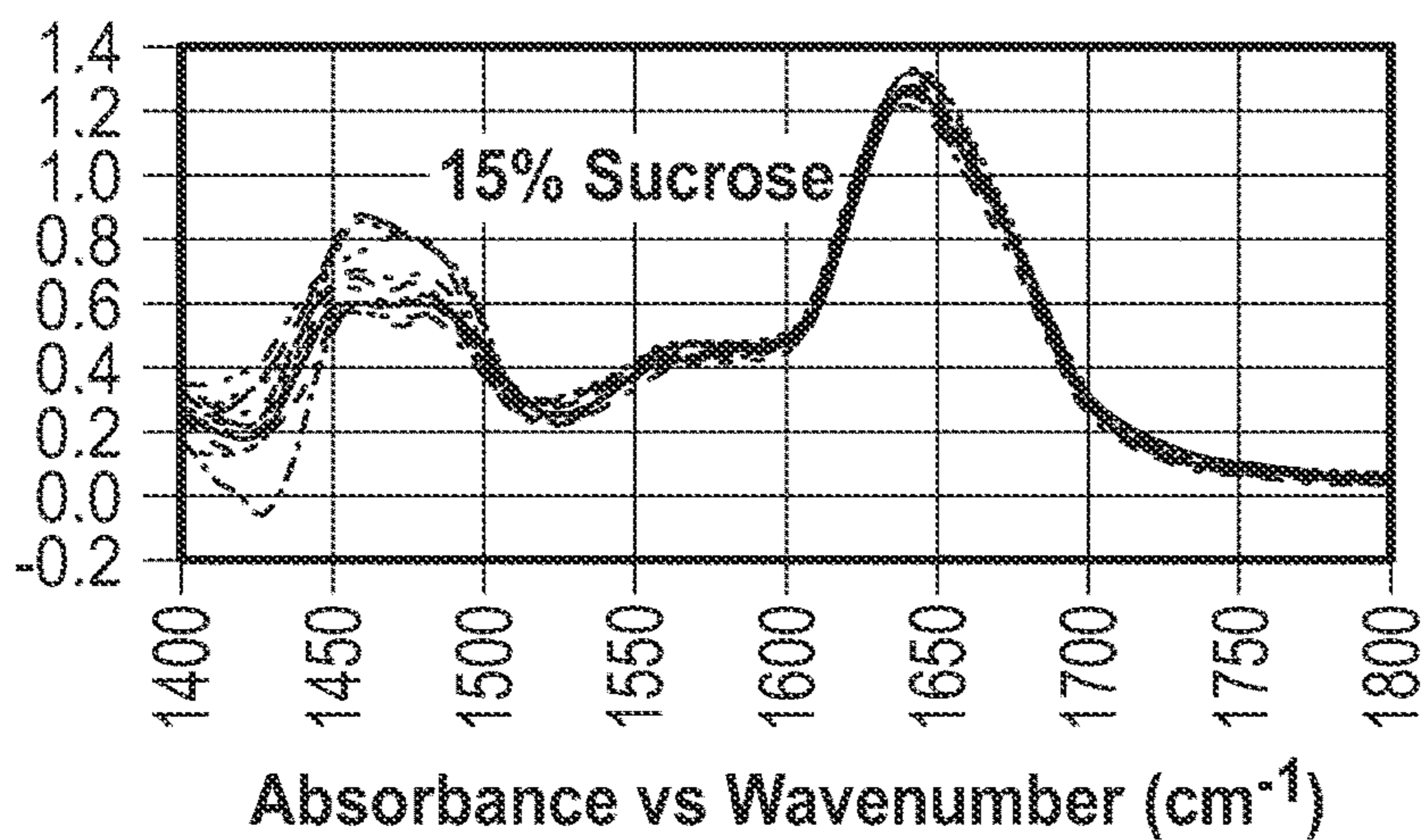

FIG. 12A

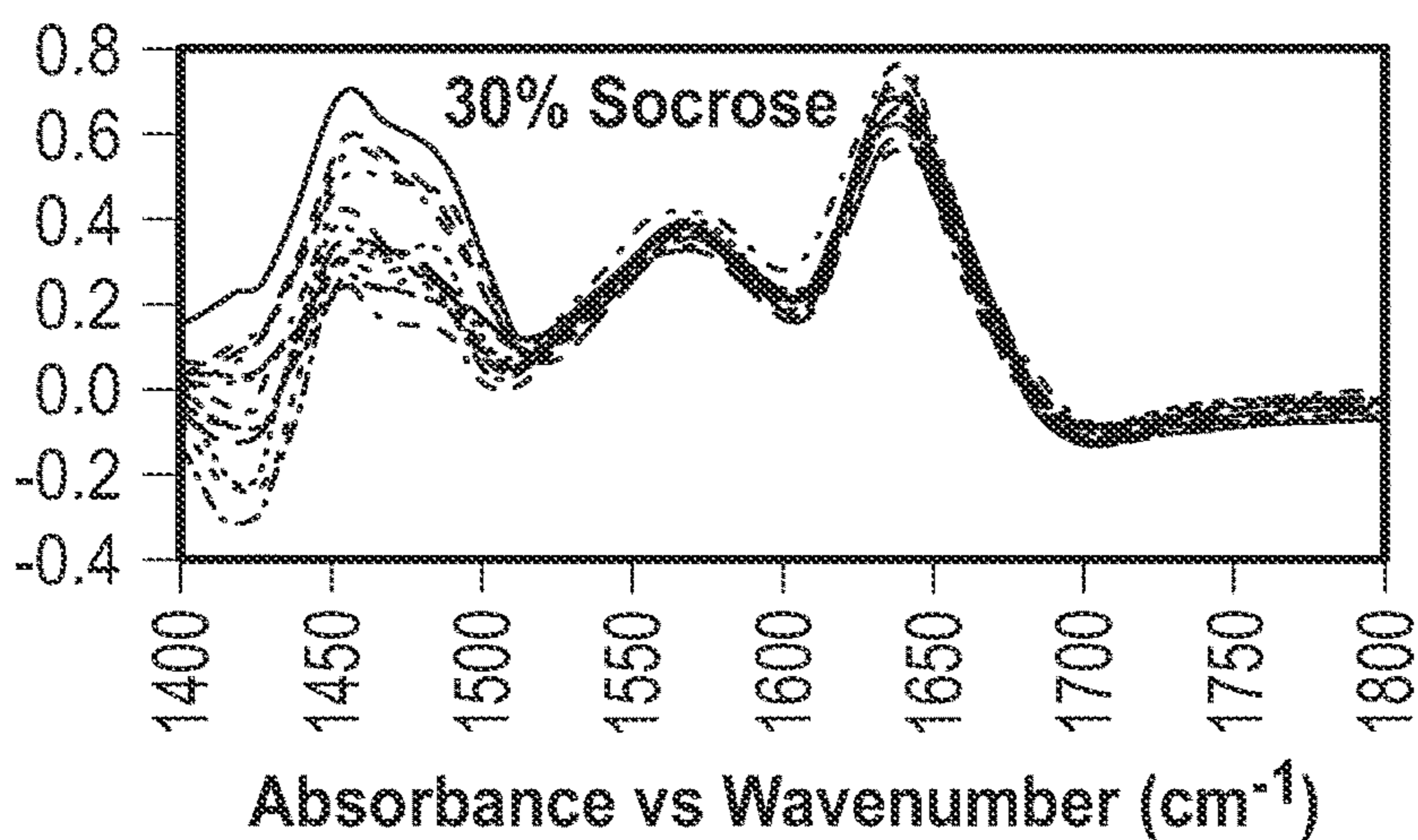

FIG. 12B

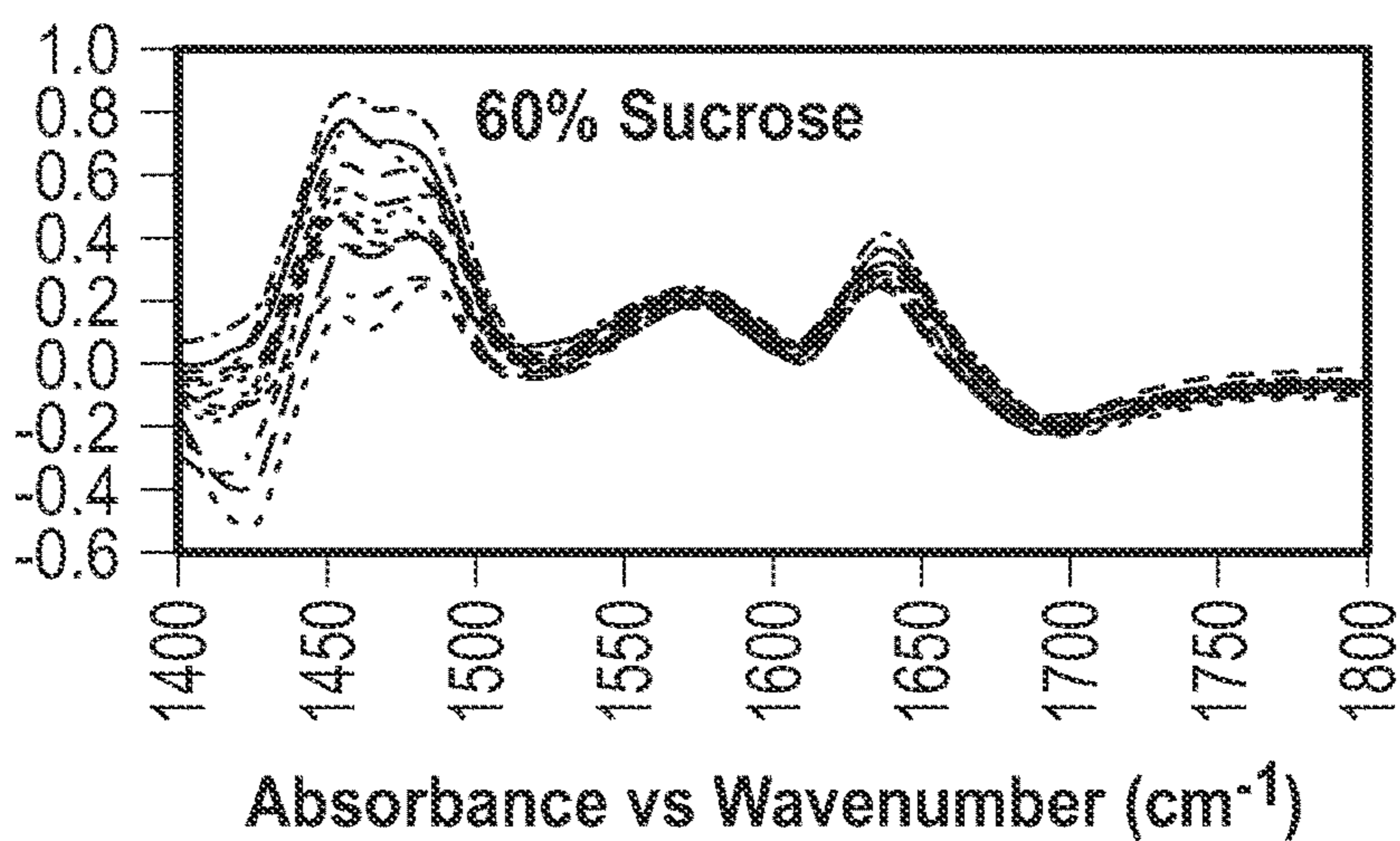

FIG. 12C

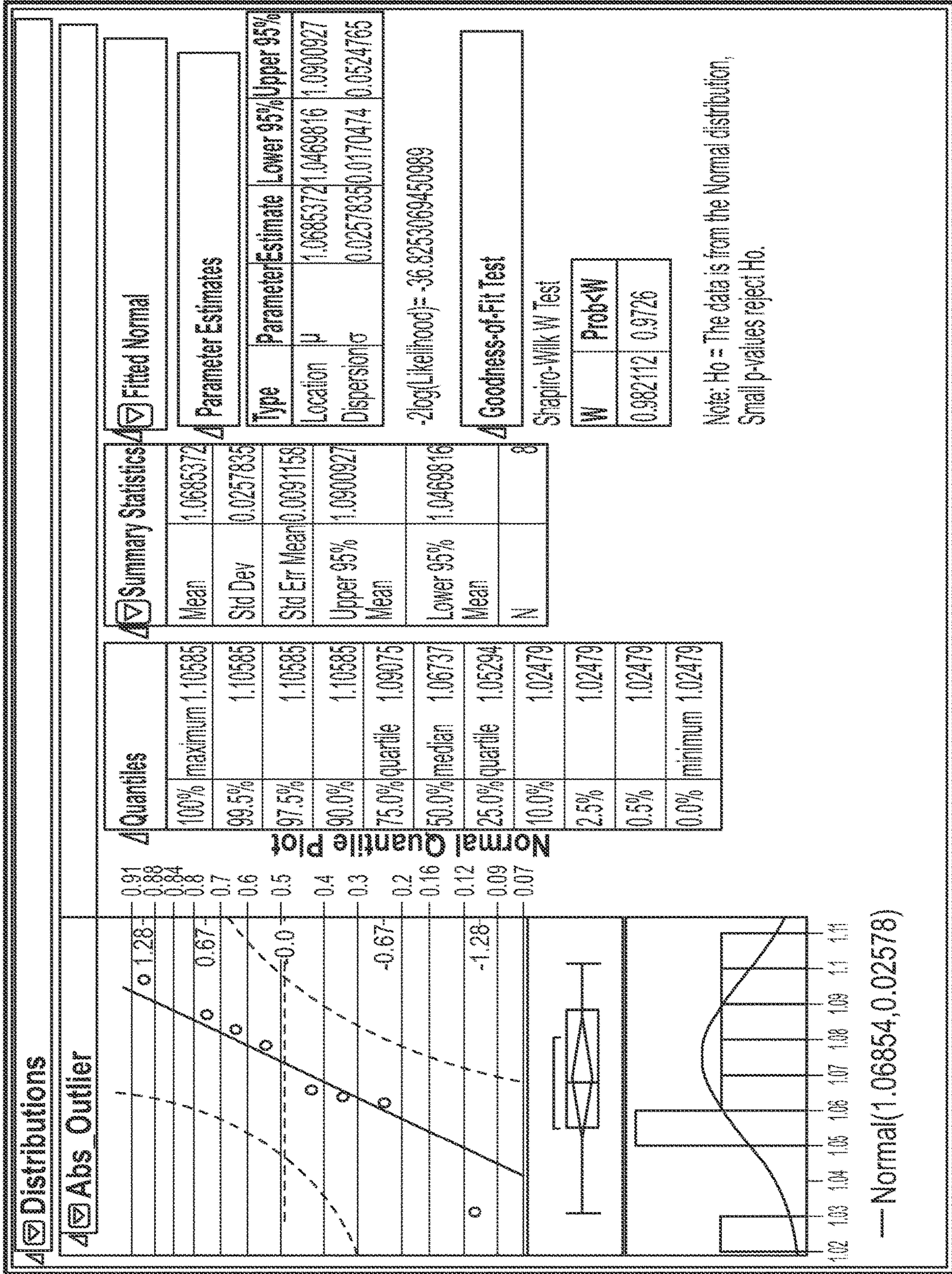

FIG. 13

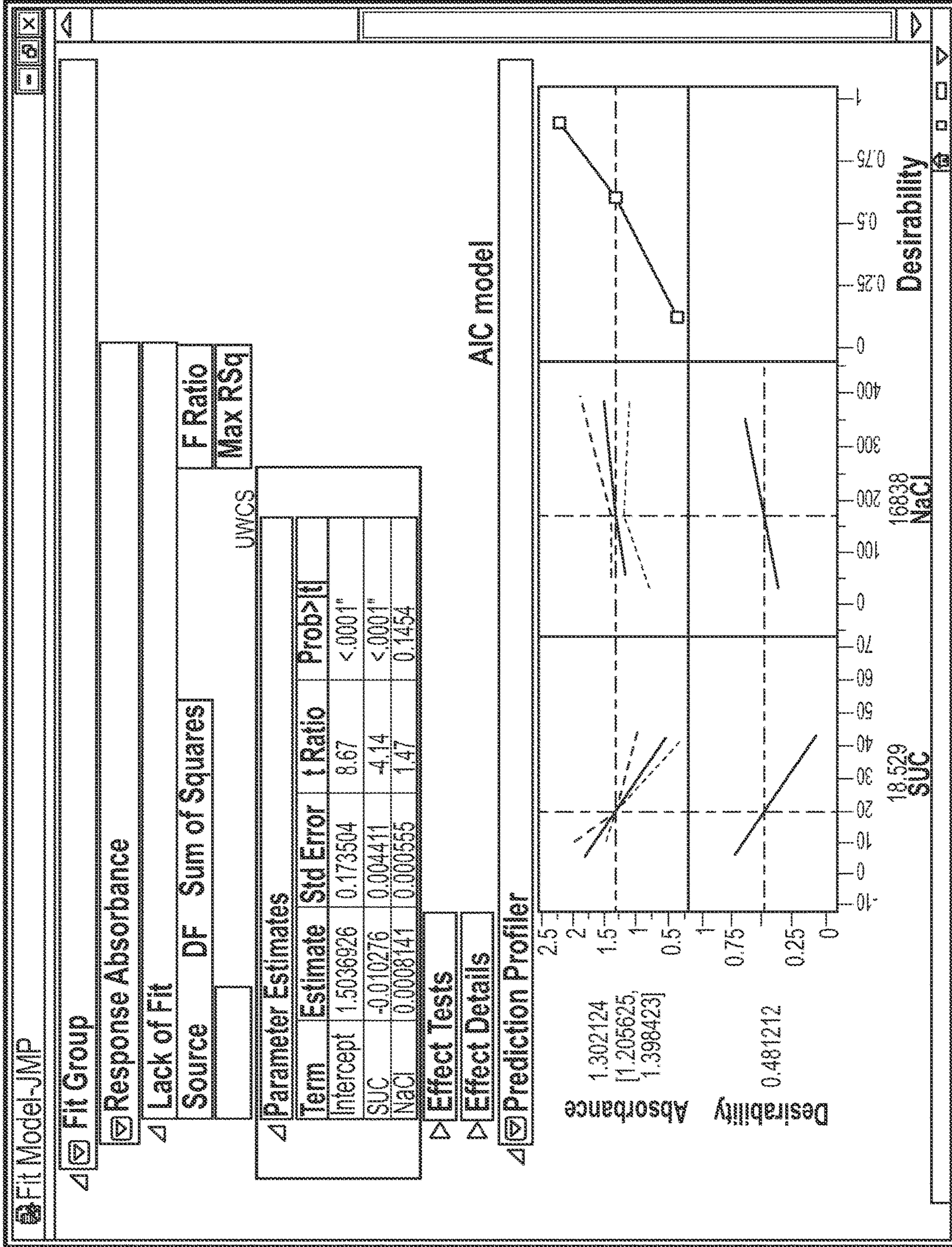

FIG. 14

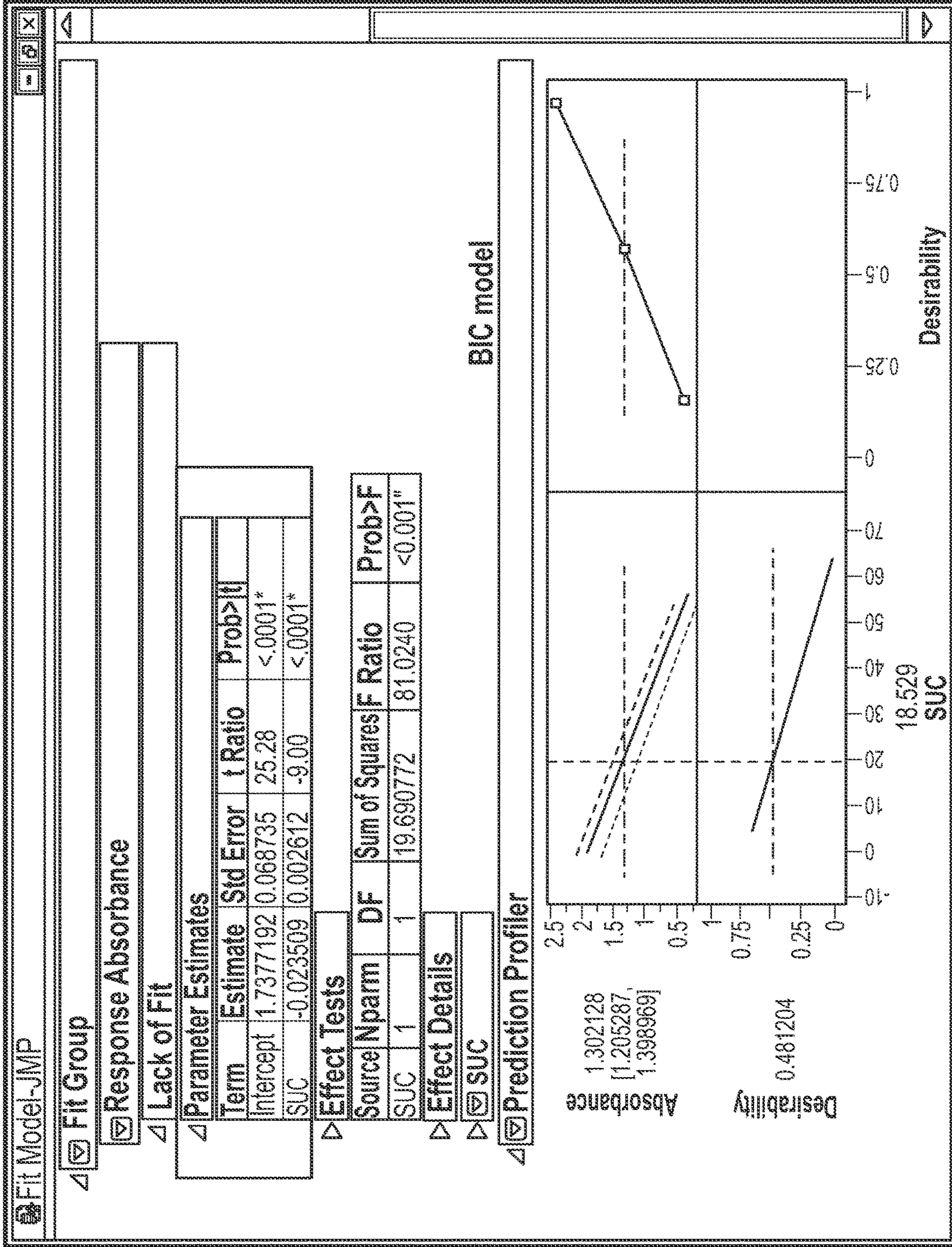

FIG. 15

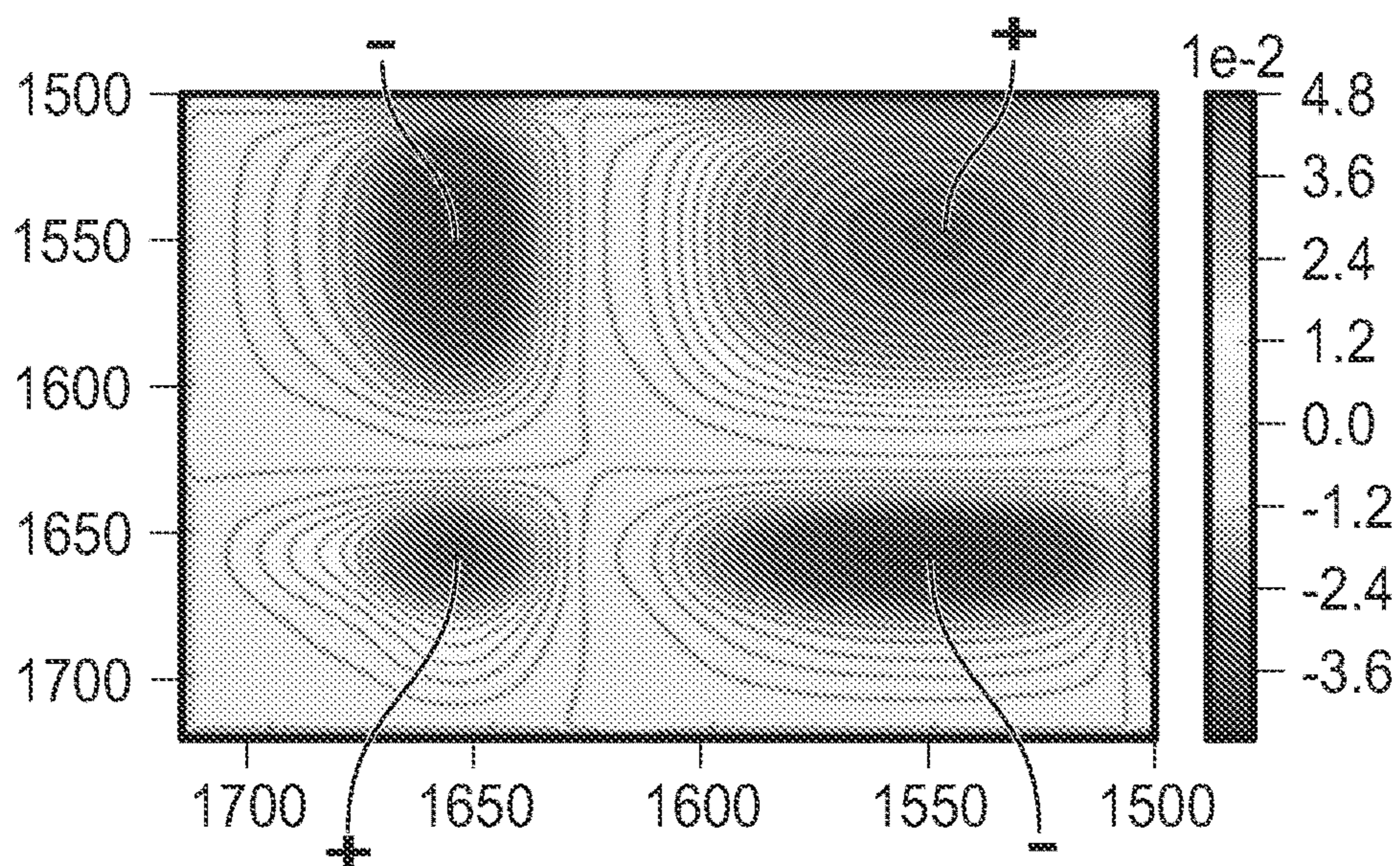
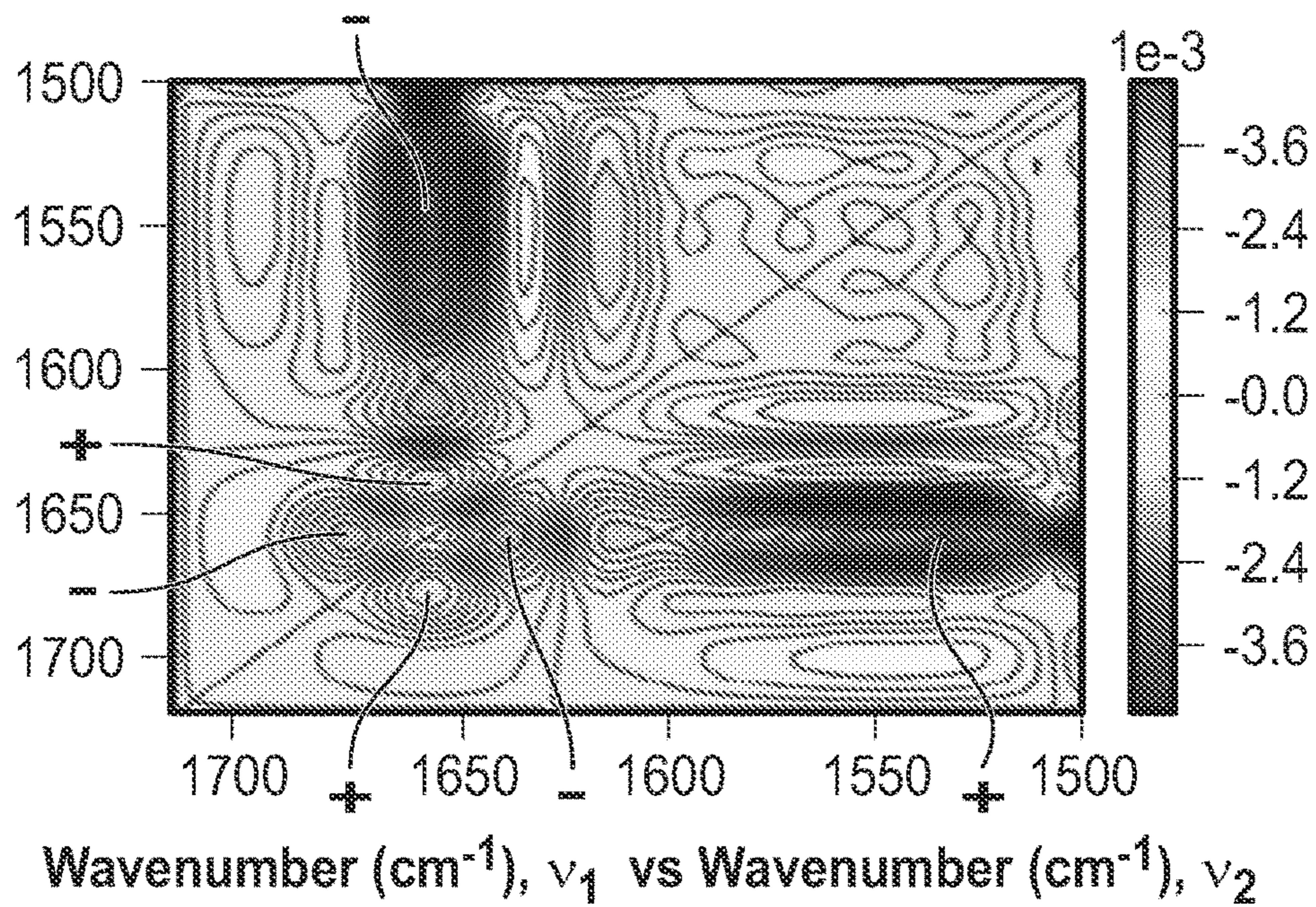
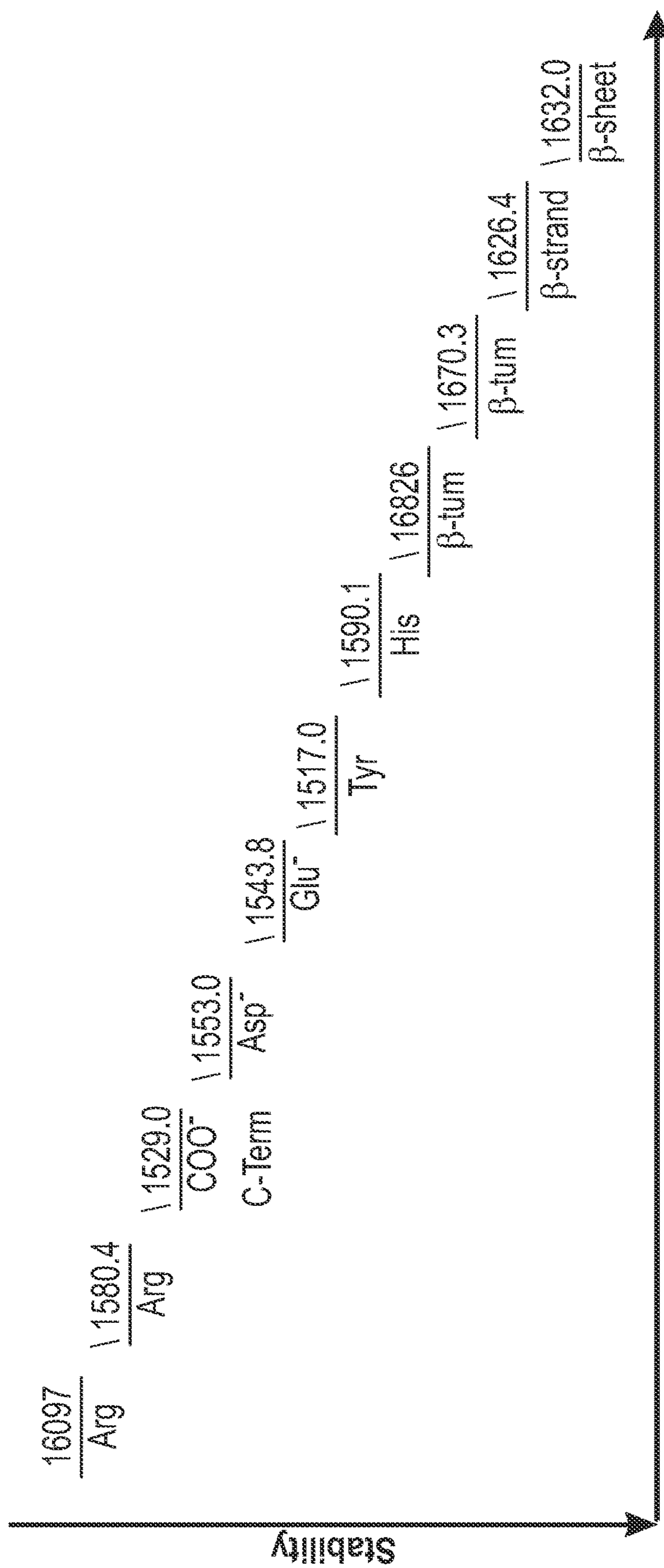

FIG. 16A



Wavenumber (cm^{-1}), ν_1 vs Wavenumber (cm^{-1}), ν_2

FIG. 16B



Sequential Order of Events

FIG. 17

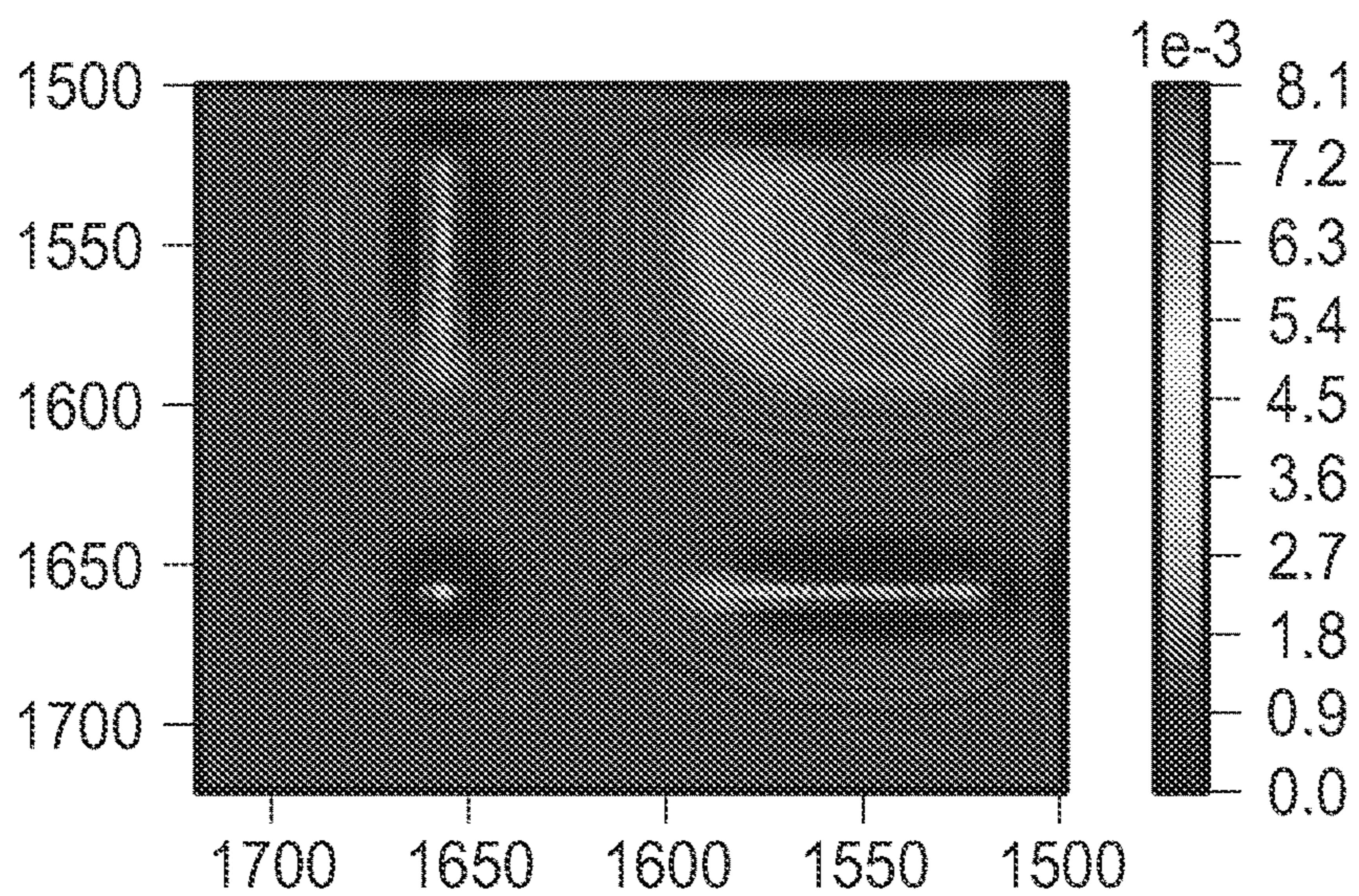
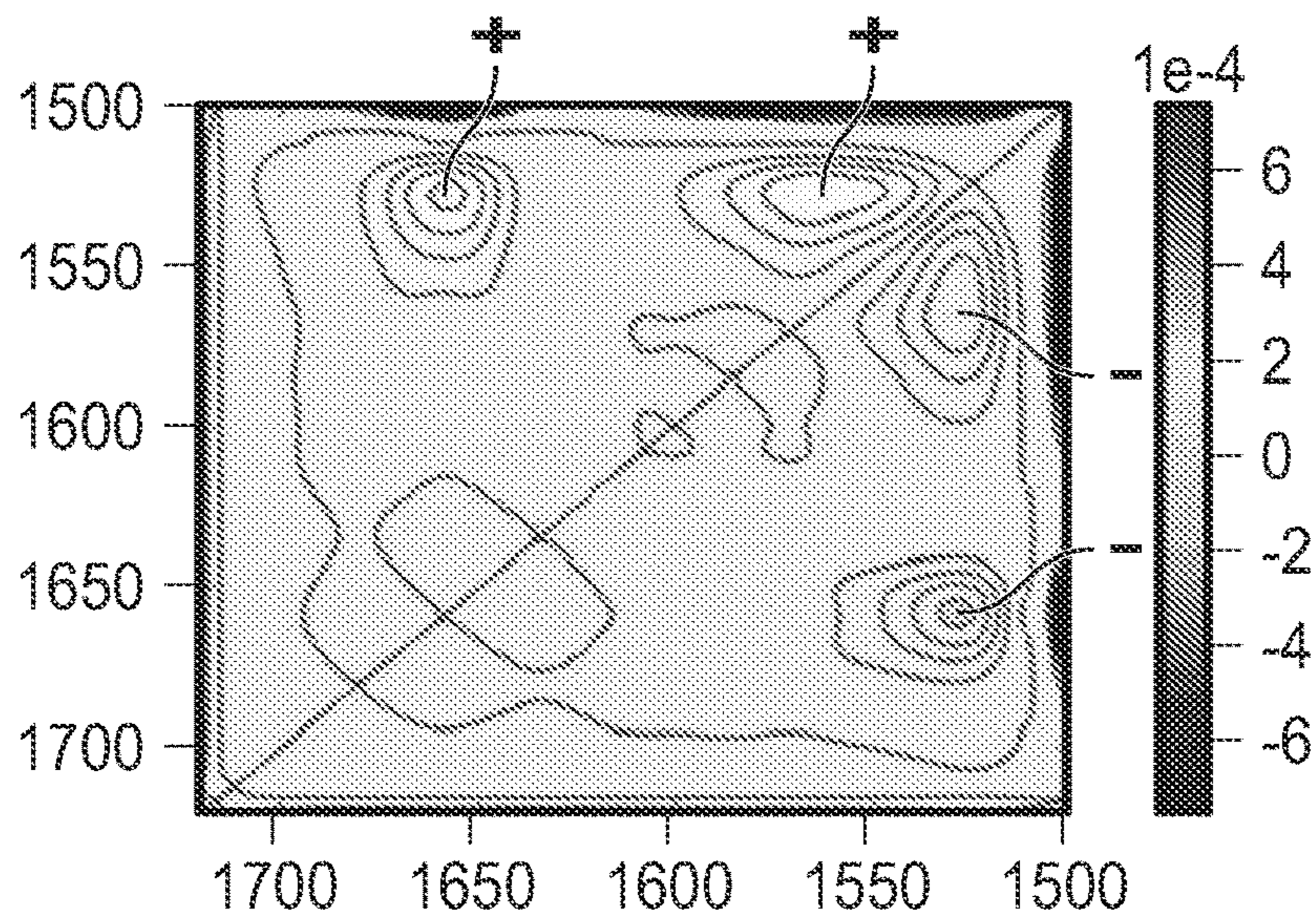

FIG. 18A



Wavenumber (cm^{-1}), ν_1 vs Wavenumber (cm^{-1}), ν_2

FIG. 18B

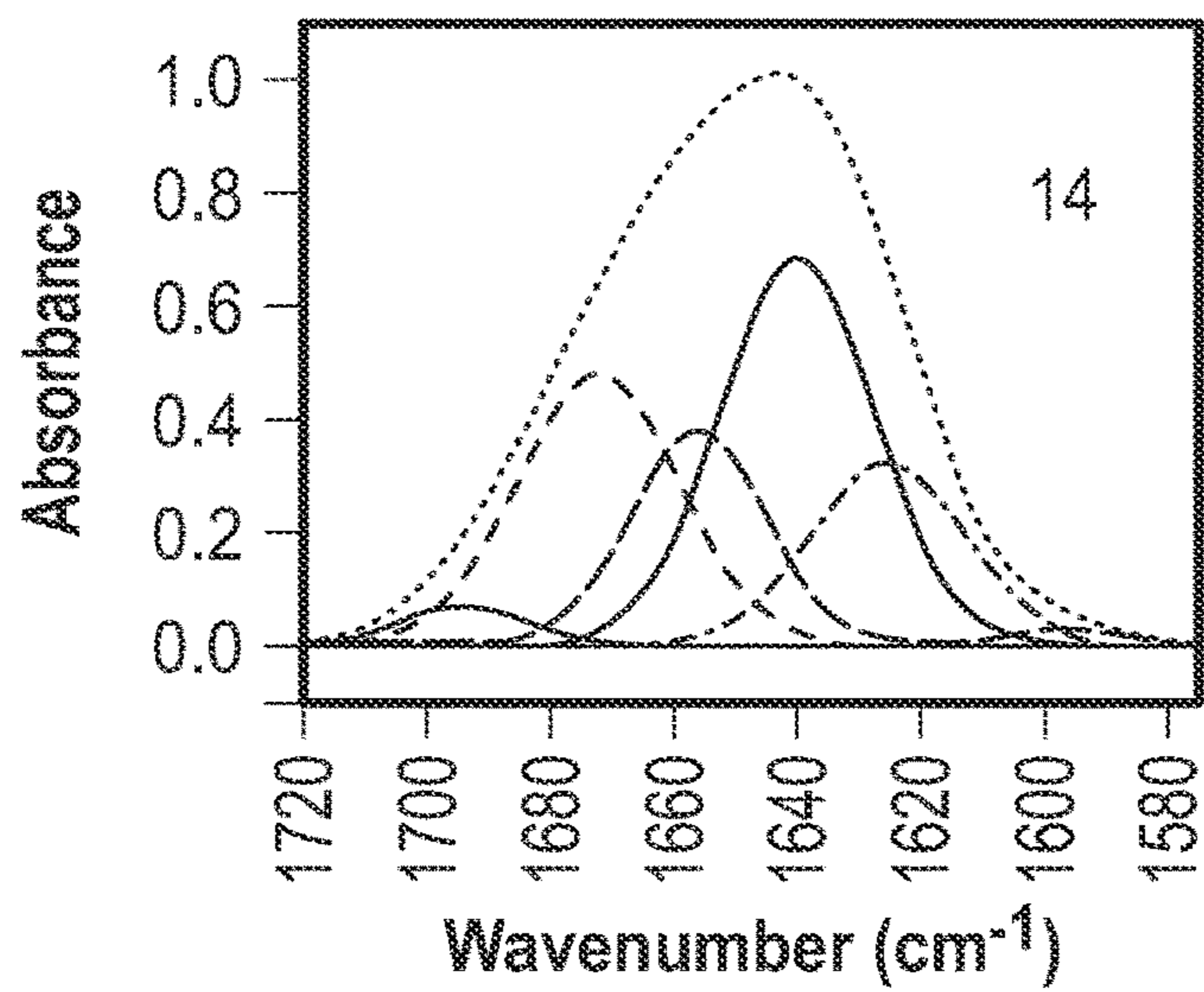
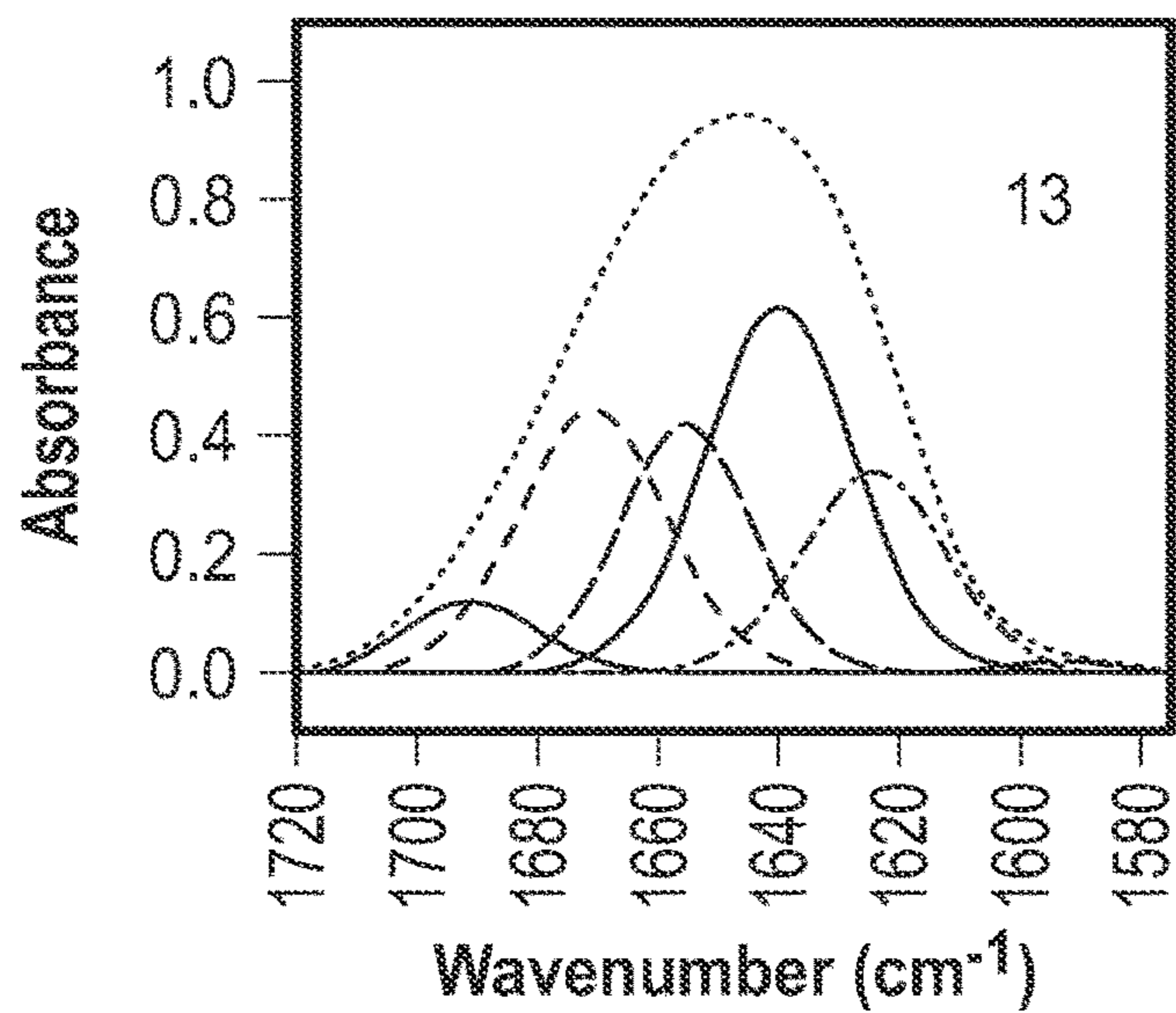
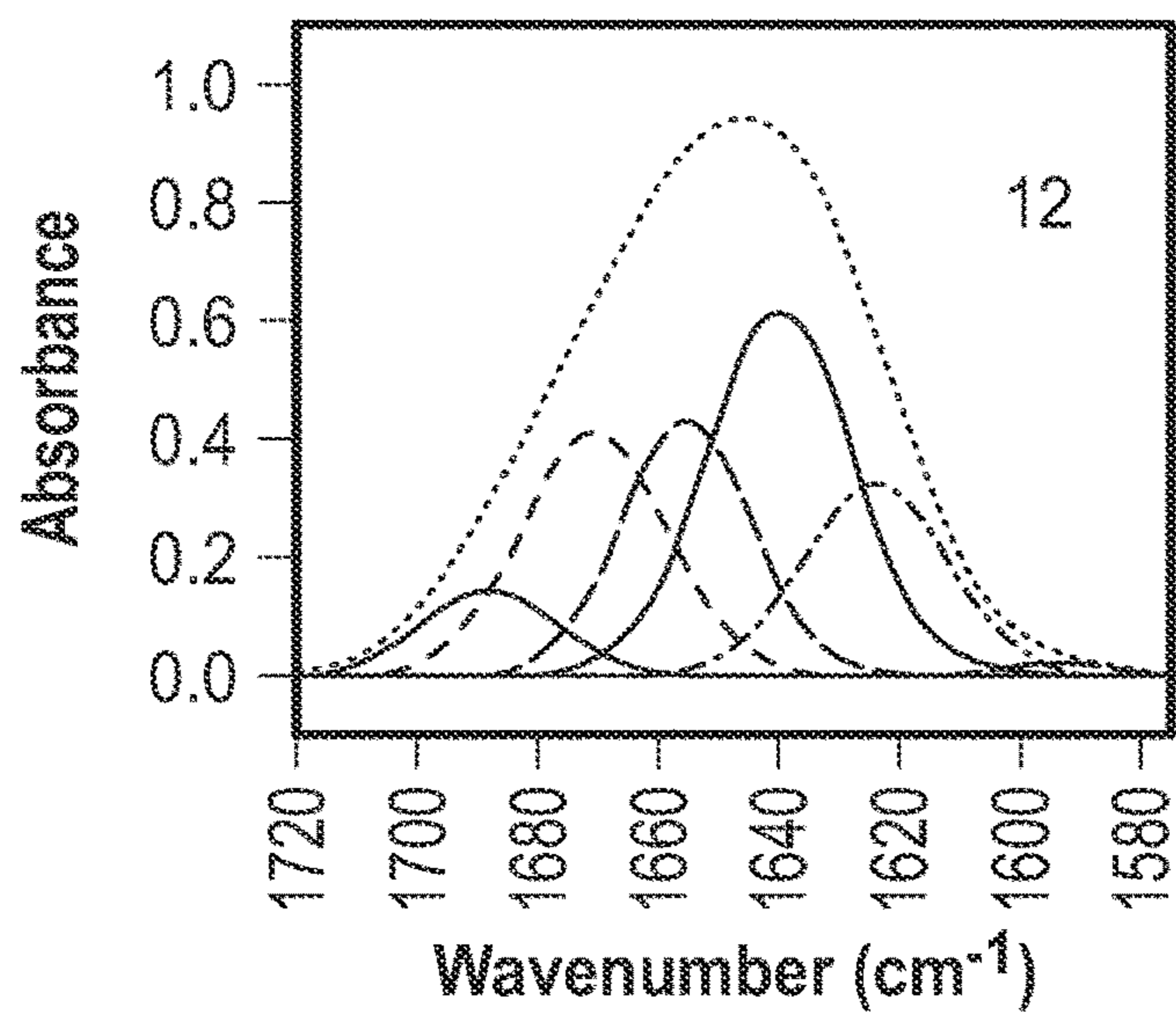

FIG. 19

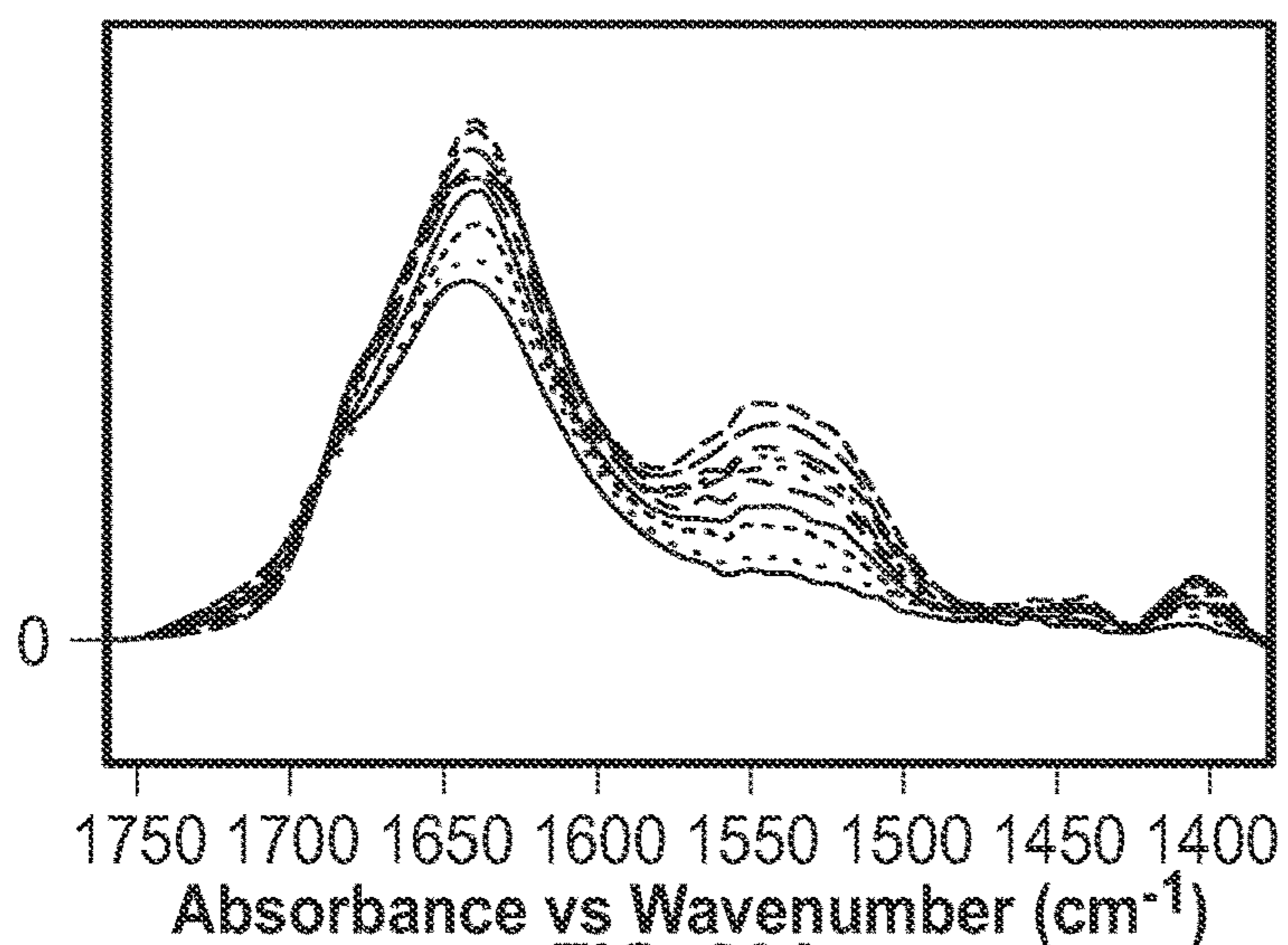

FIG. 20A

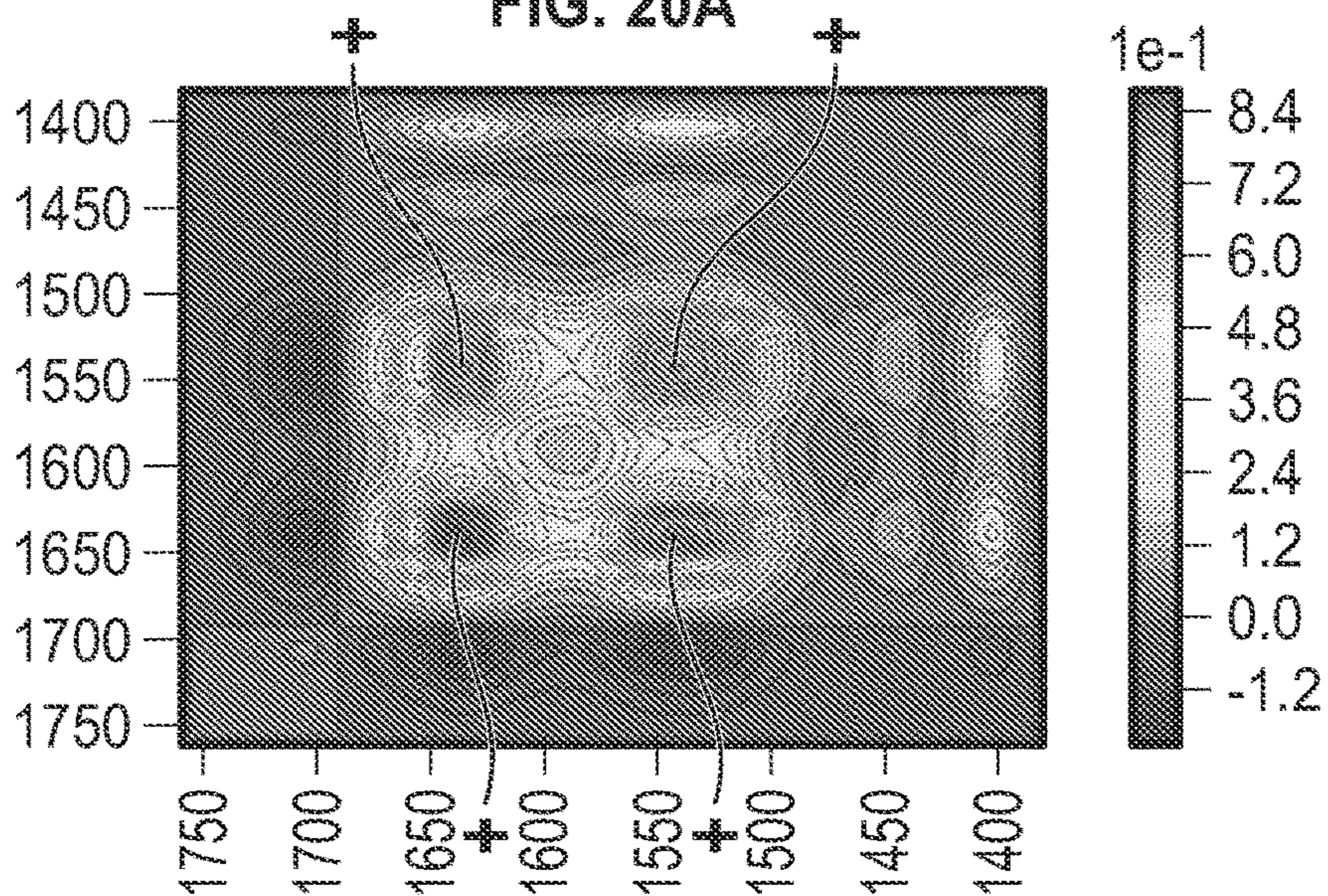
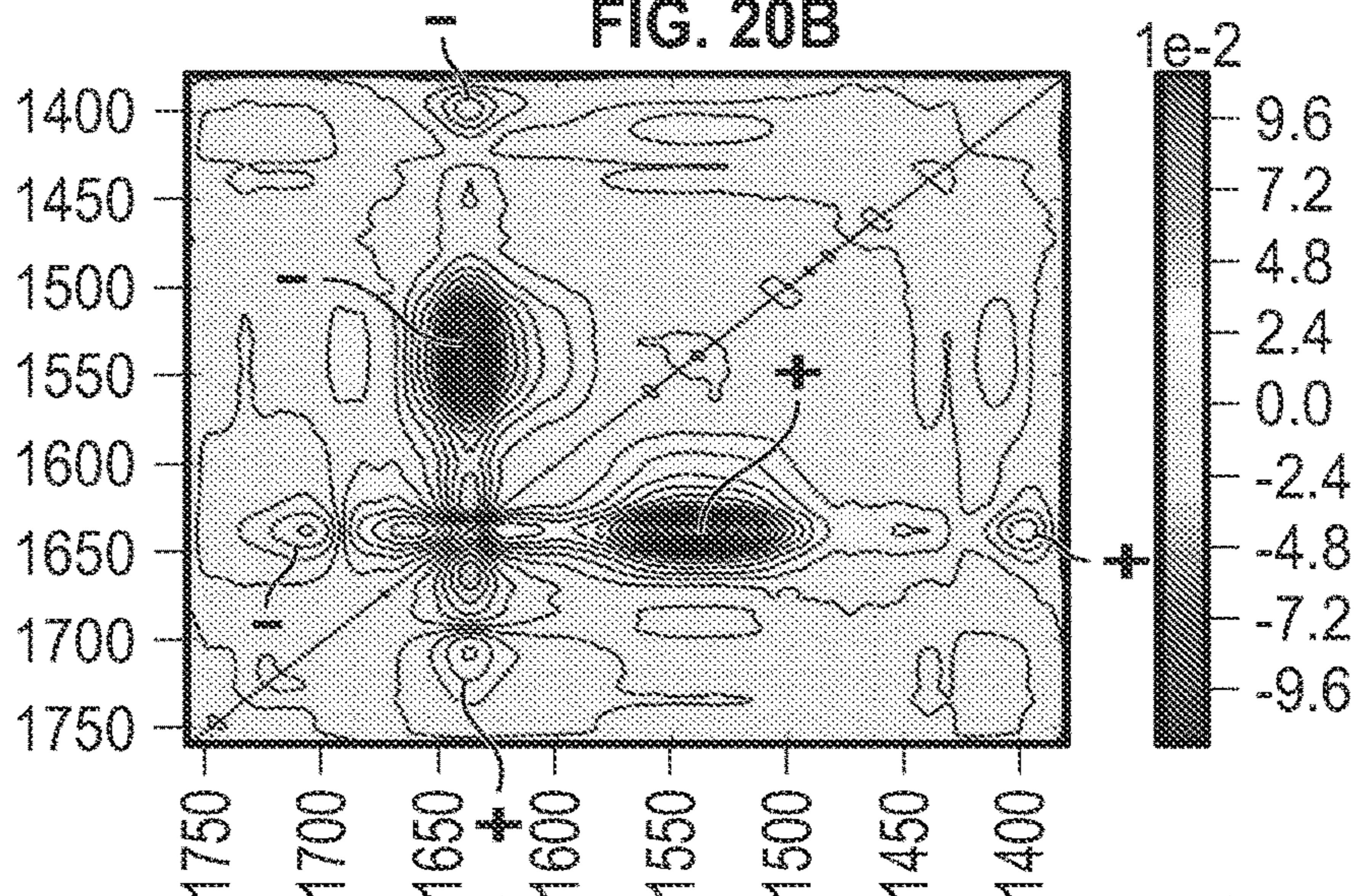
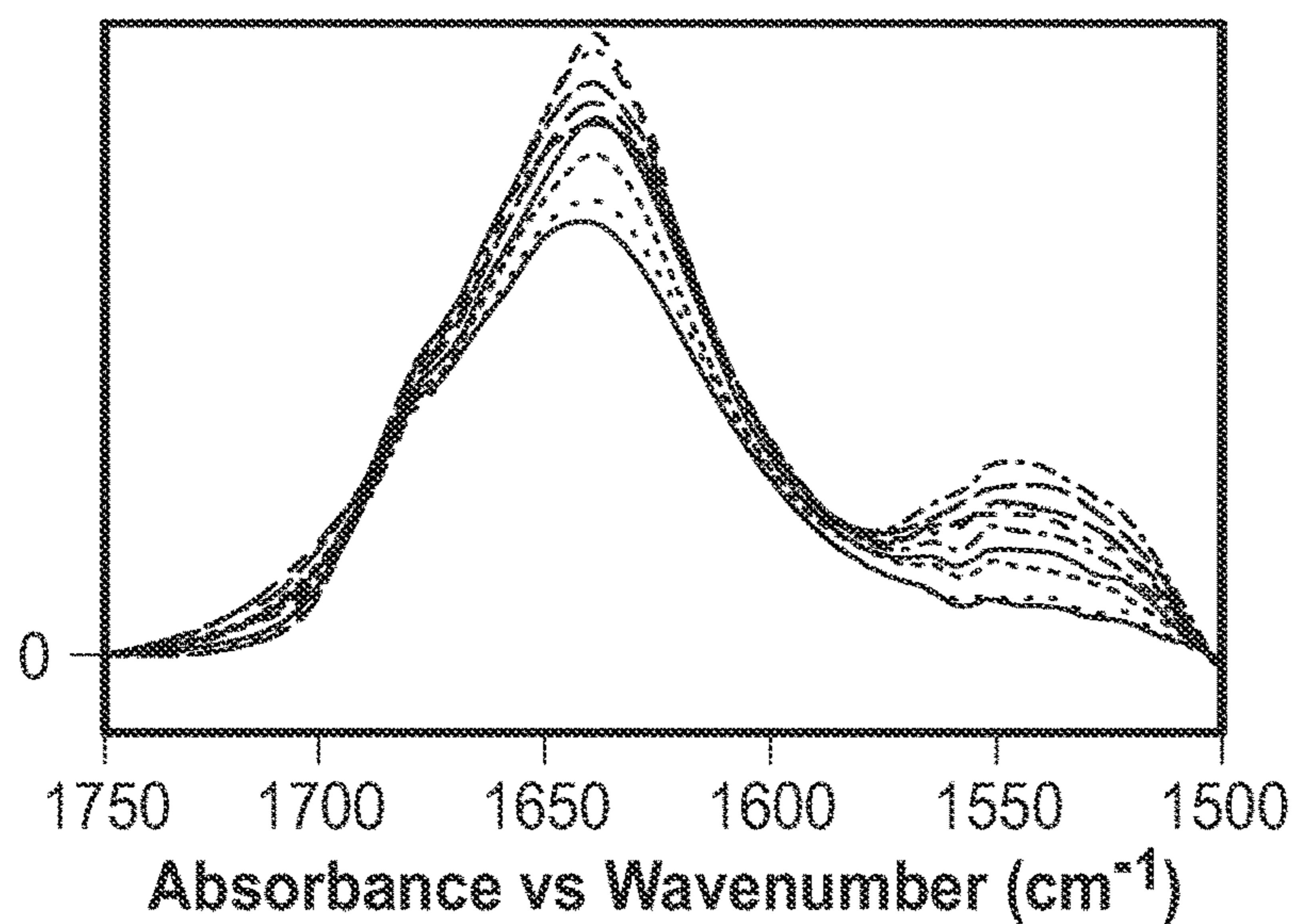

FIG. 20B



Wavenumber (cm⁻¹), ν_1 vs Wavenumber (cm⁻¹), ν_2 FIG. 20C



+ FIG. 21A

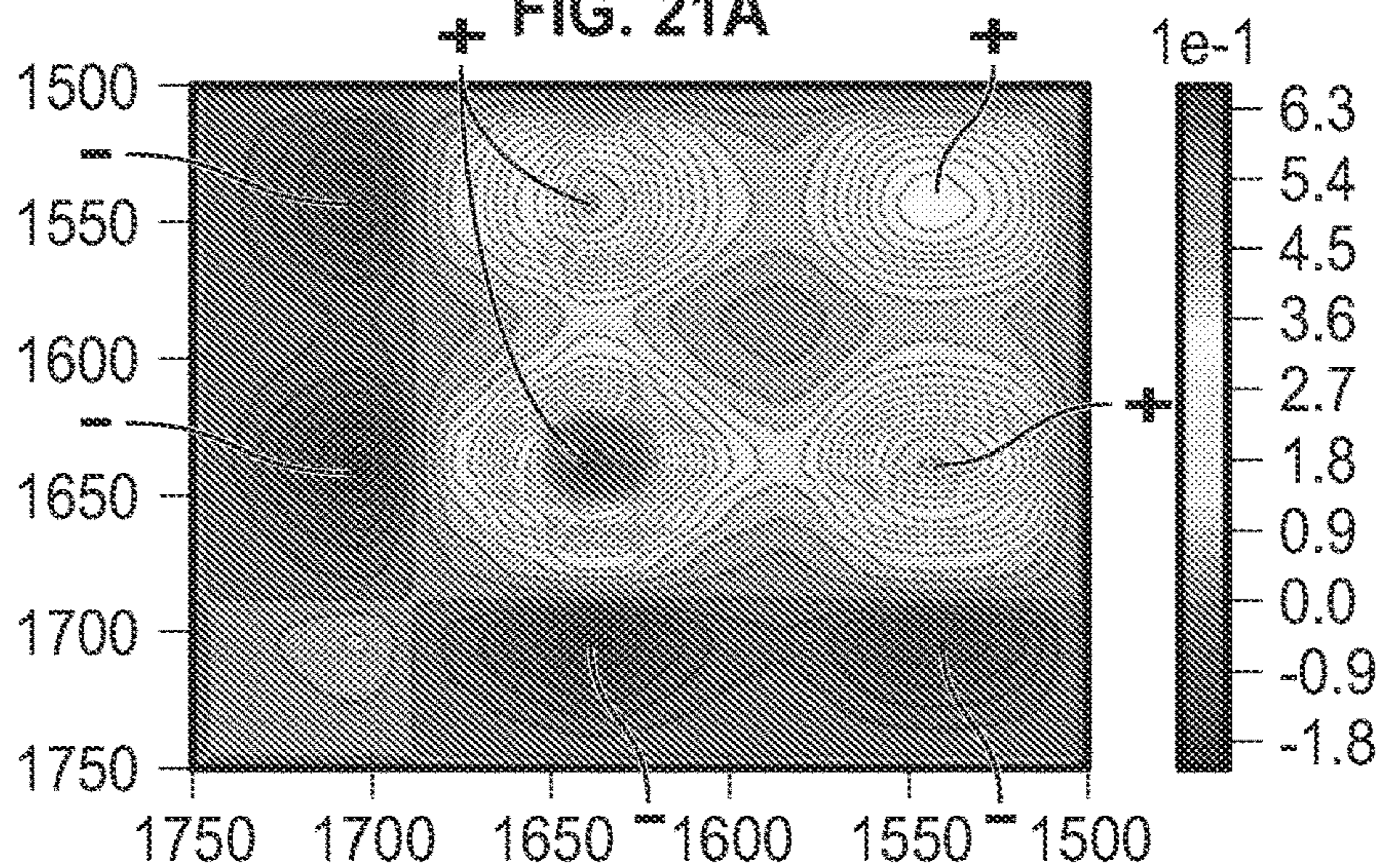

- FIG. 21B

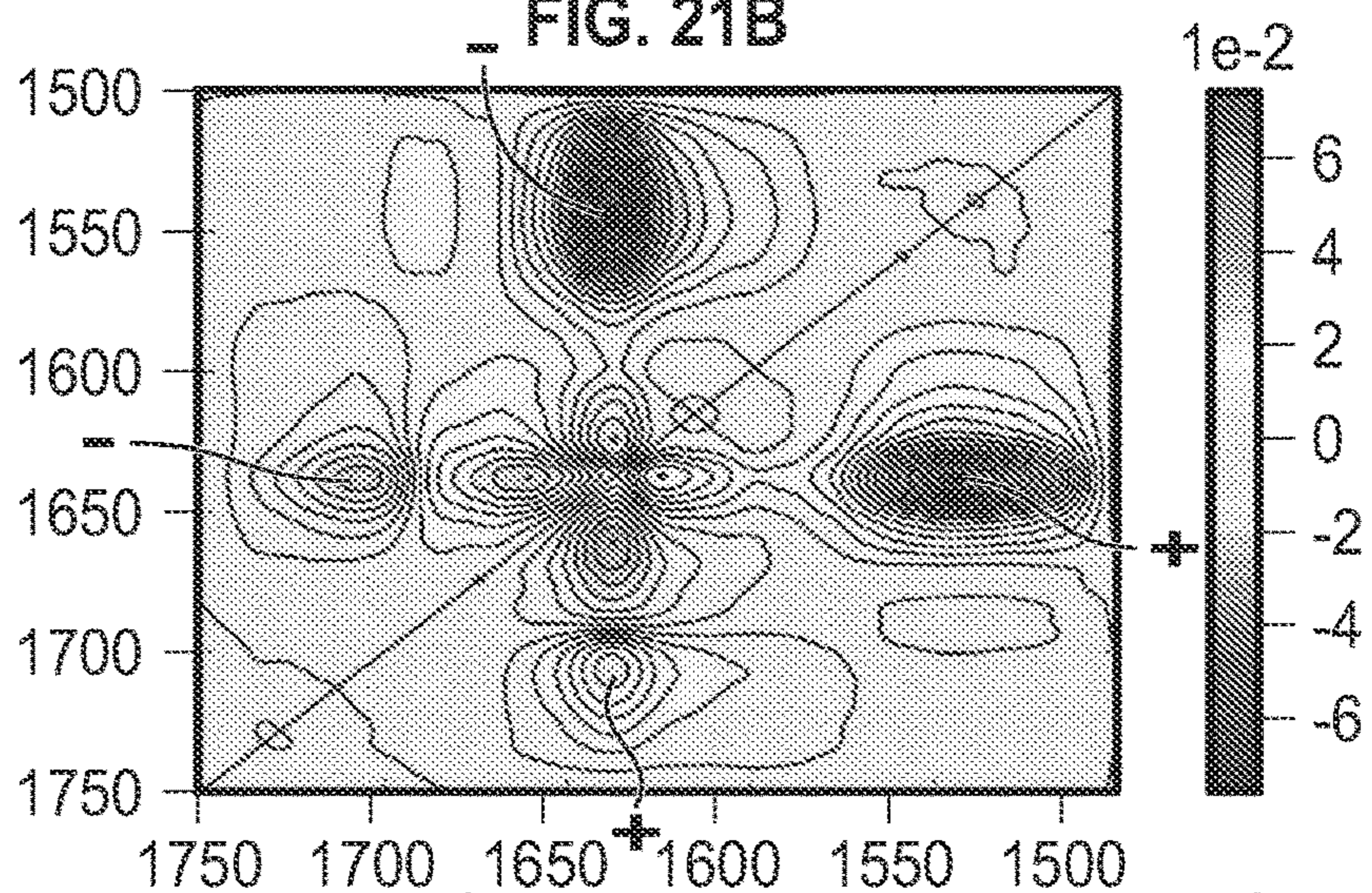

Wavenumber (cm⁻¹), ν_1 vs Wavenumber (cm⁻¹), ν_2

FIG. 21C

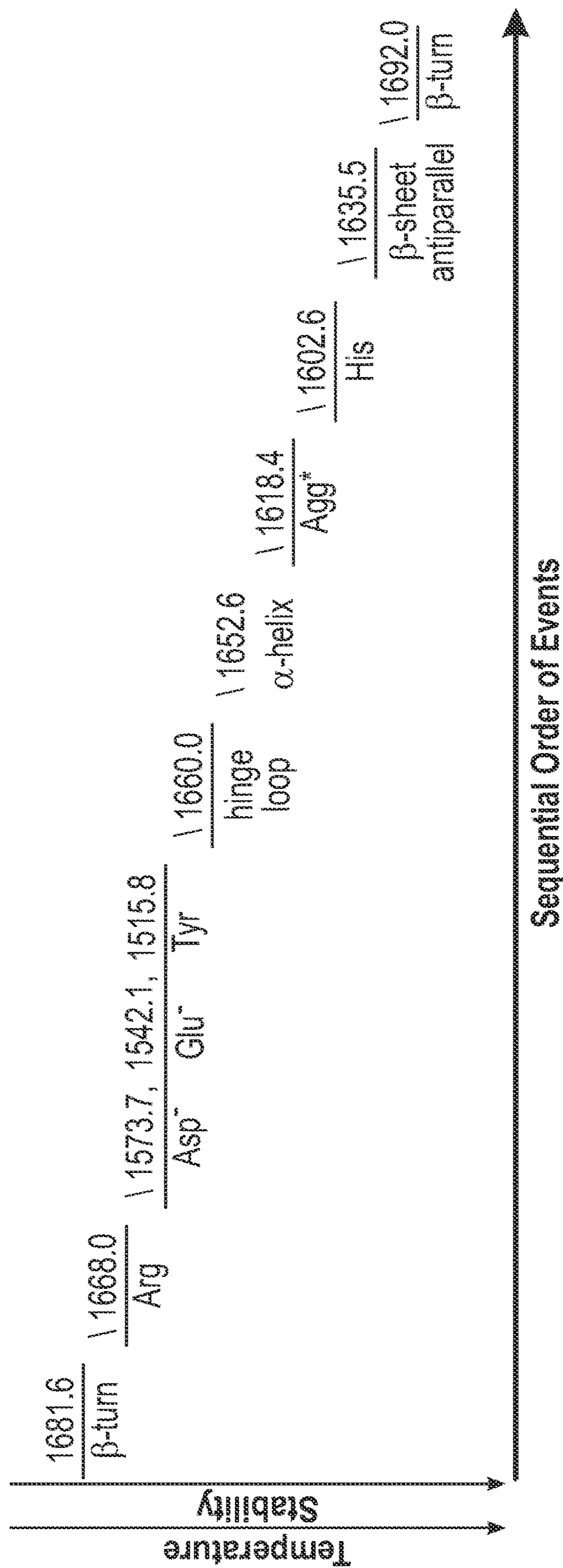

FIG. 22

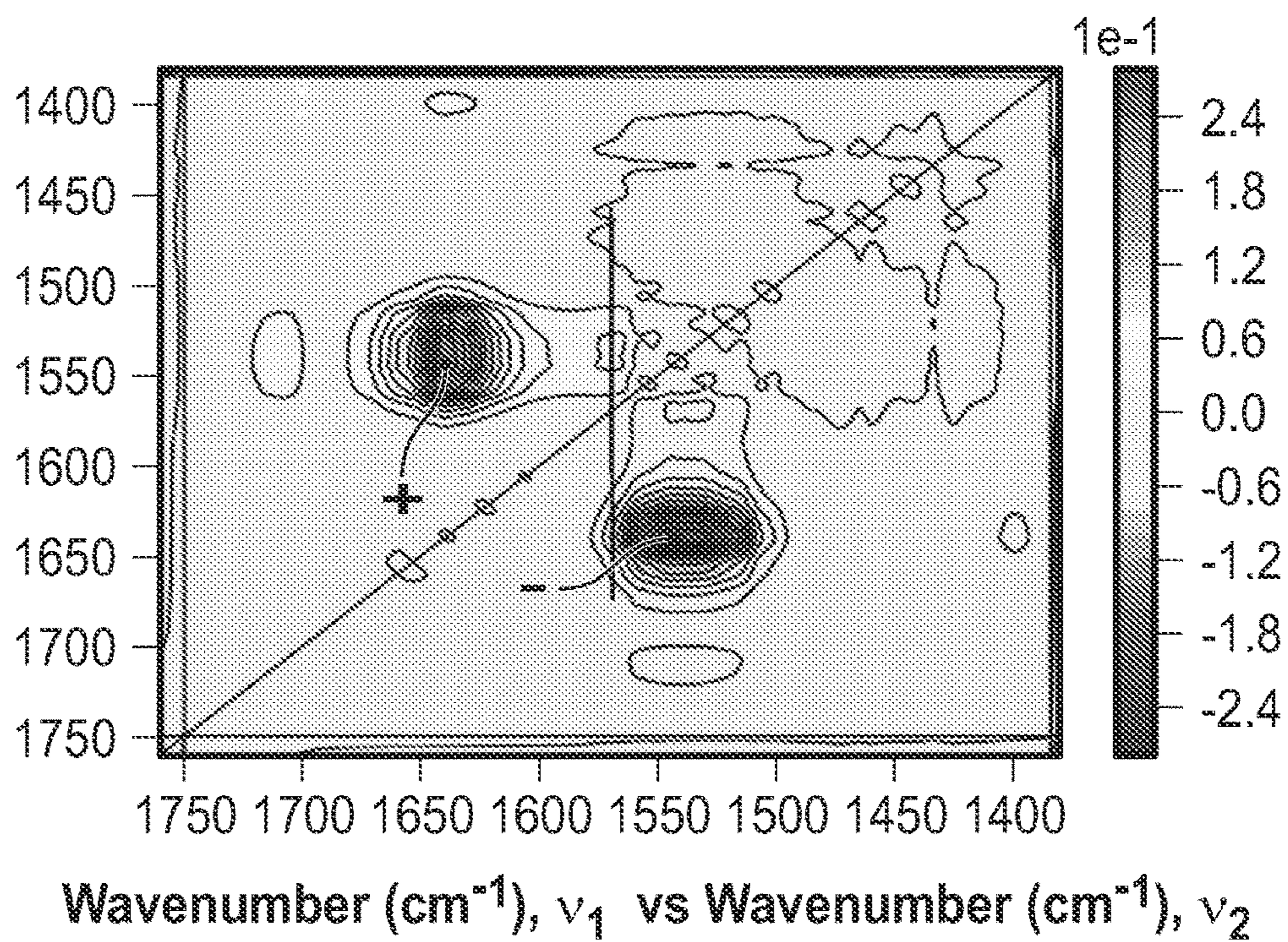

FIG. 23

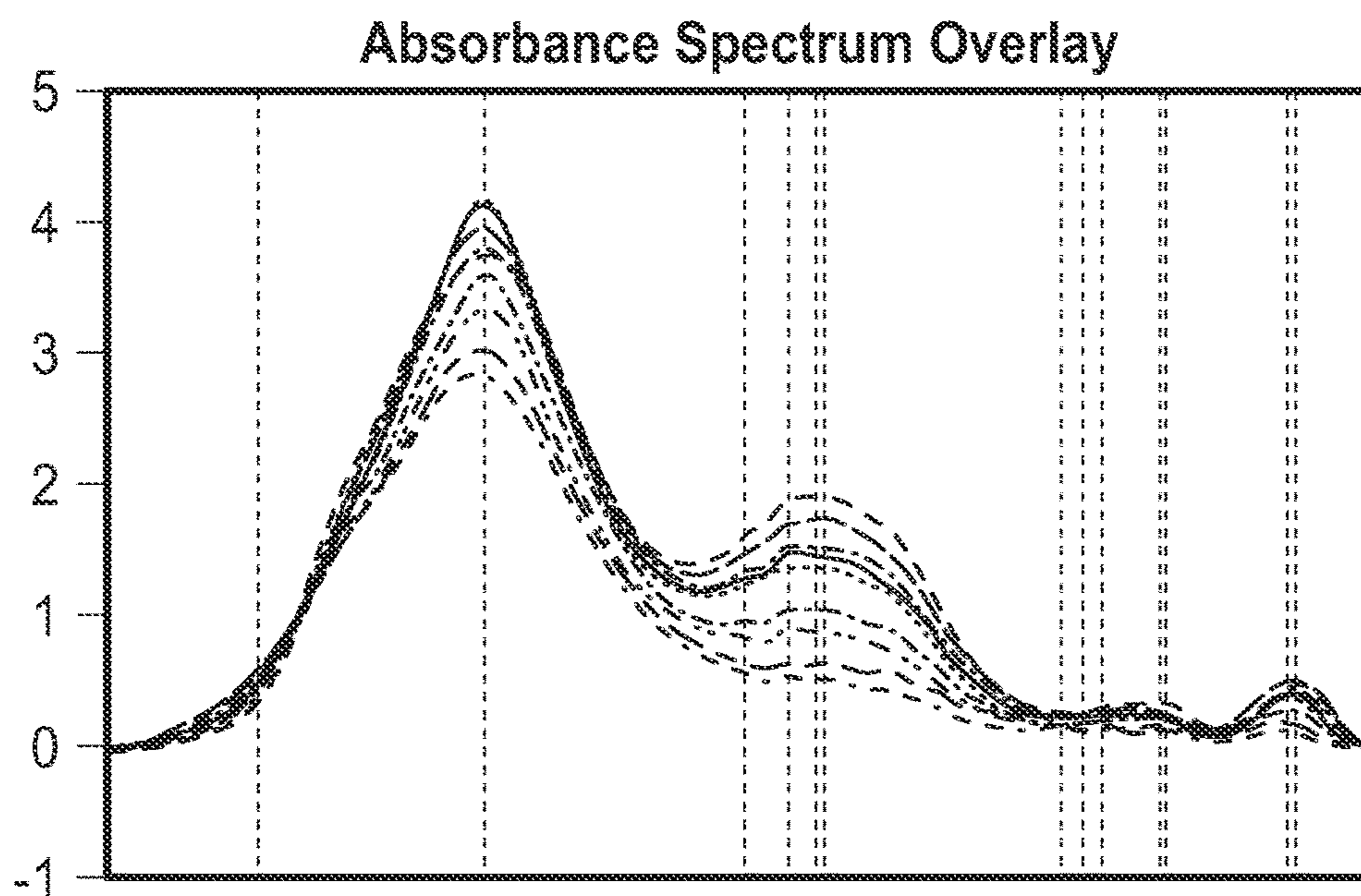

FIG. 24A

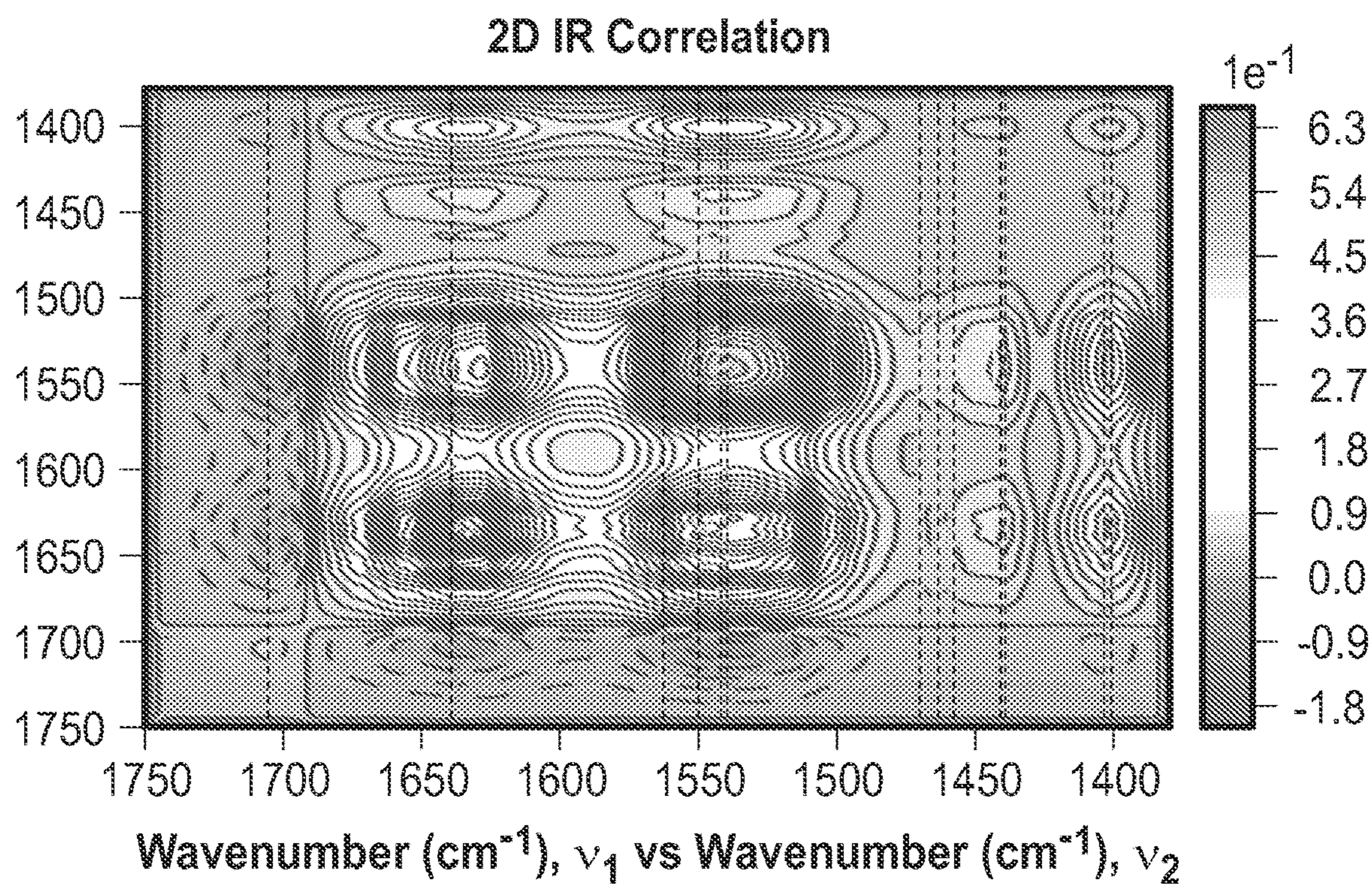

FIG. 24B

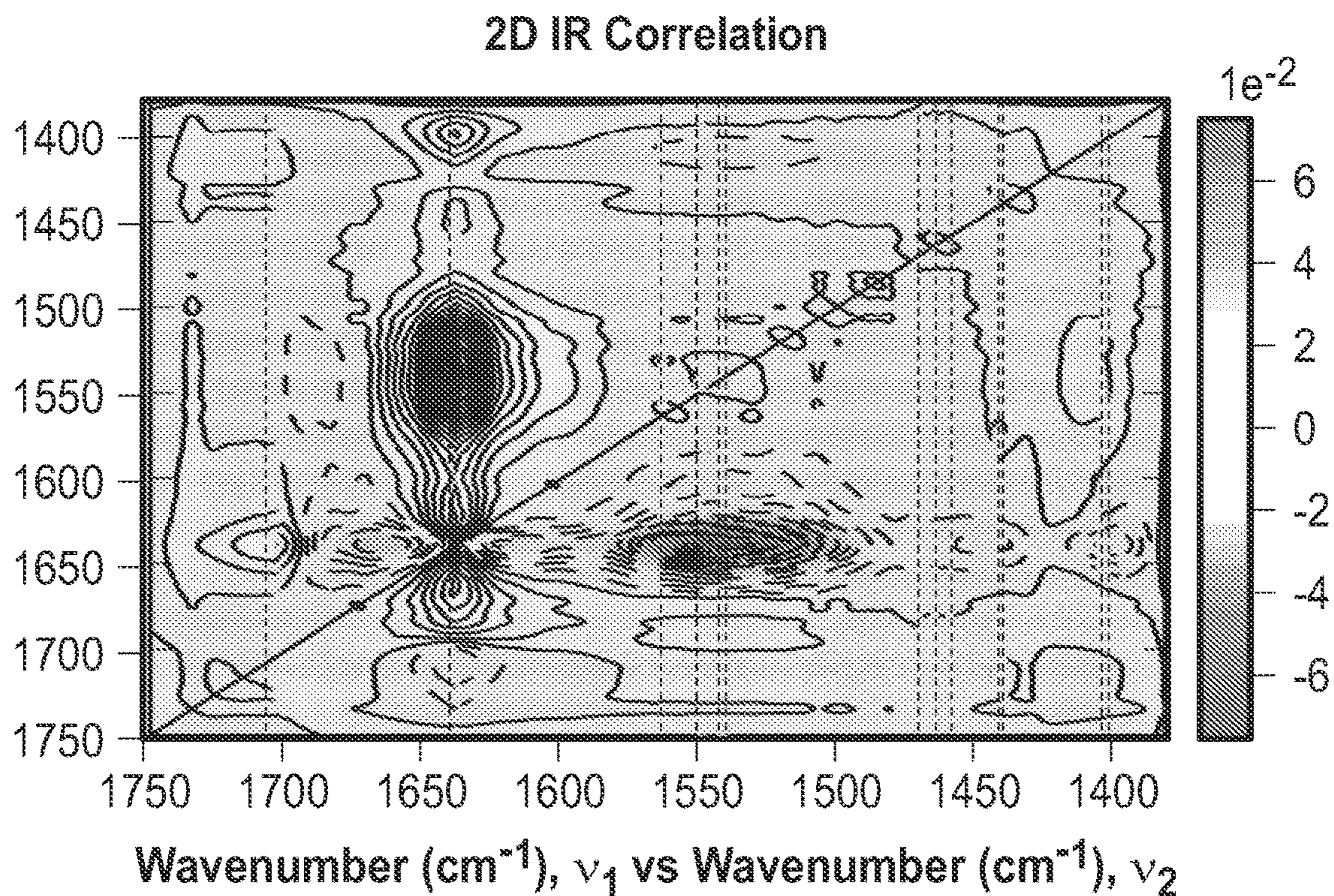

FIG. 24C

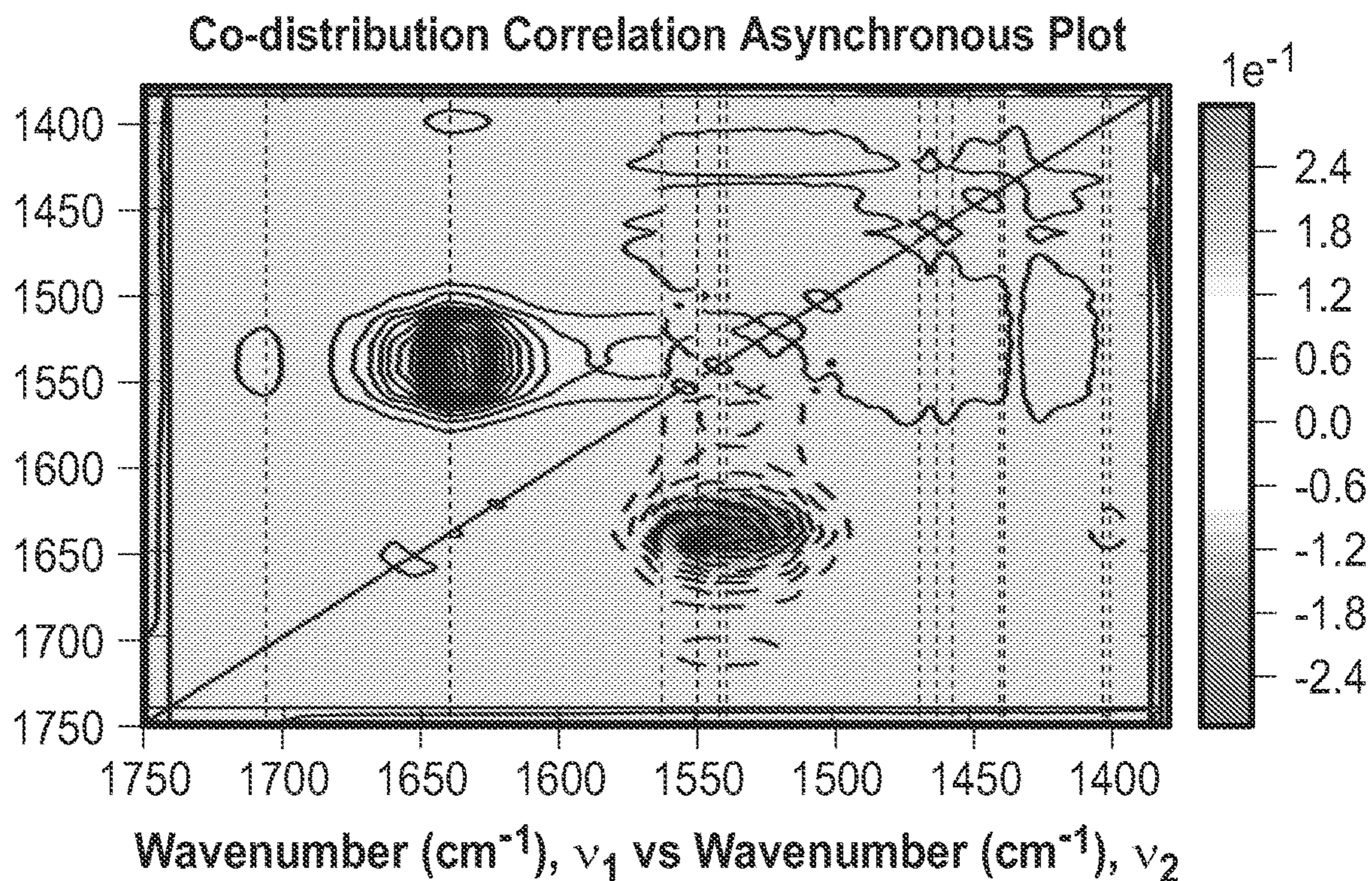

FIG. 24D

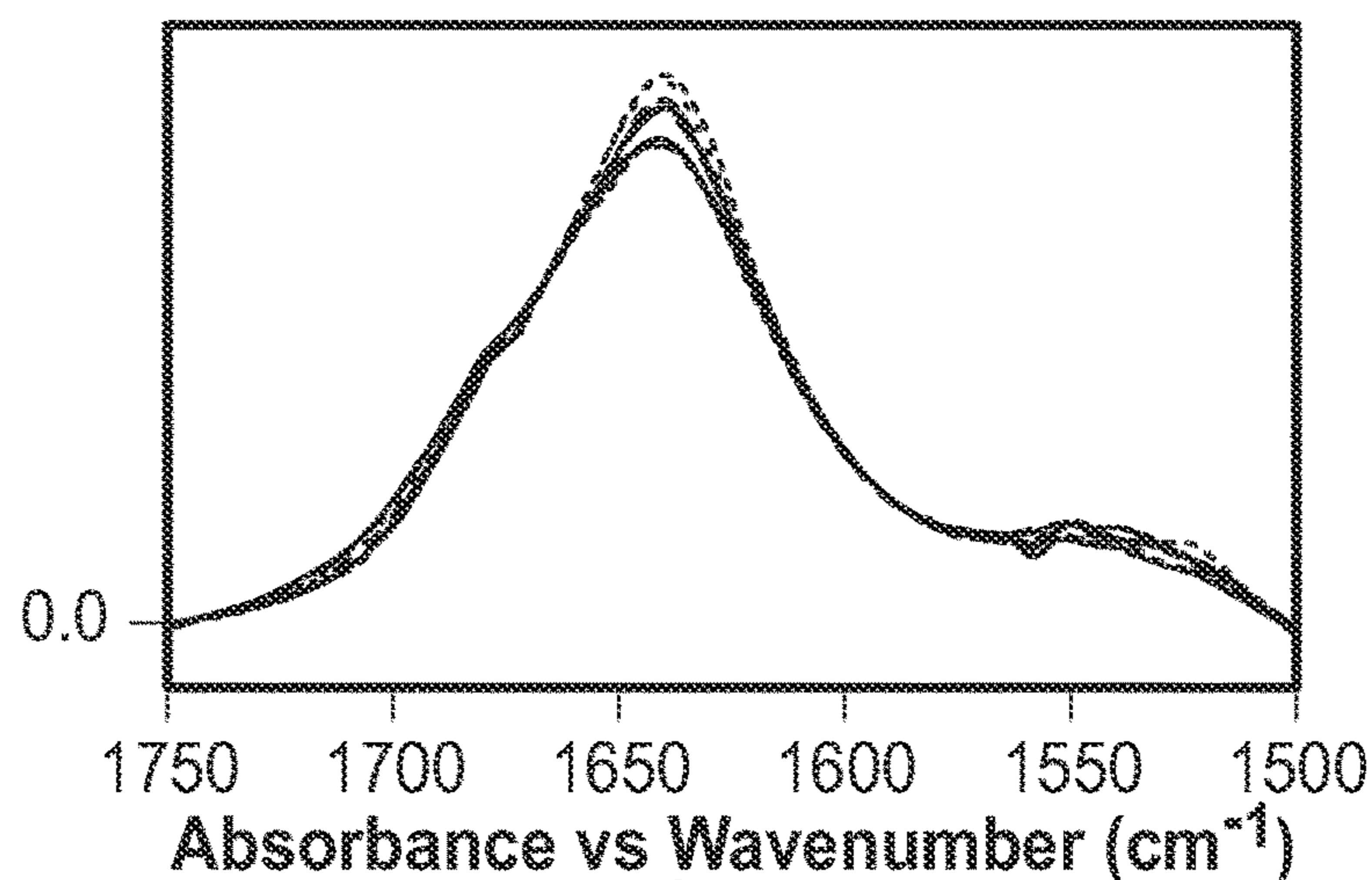

FIG. 25A

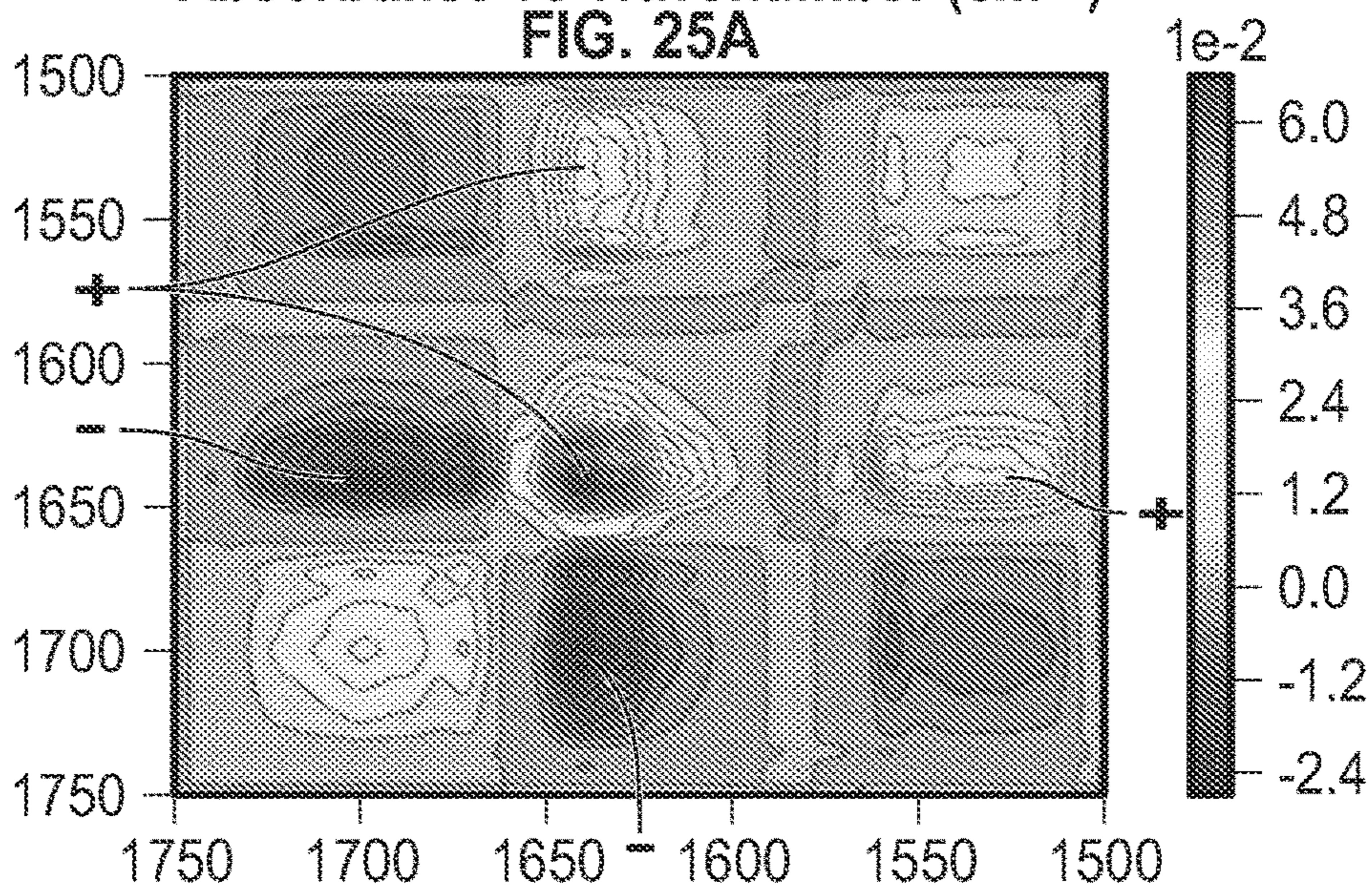

FIG. 25B

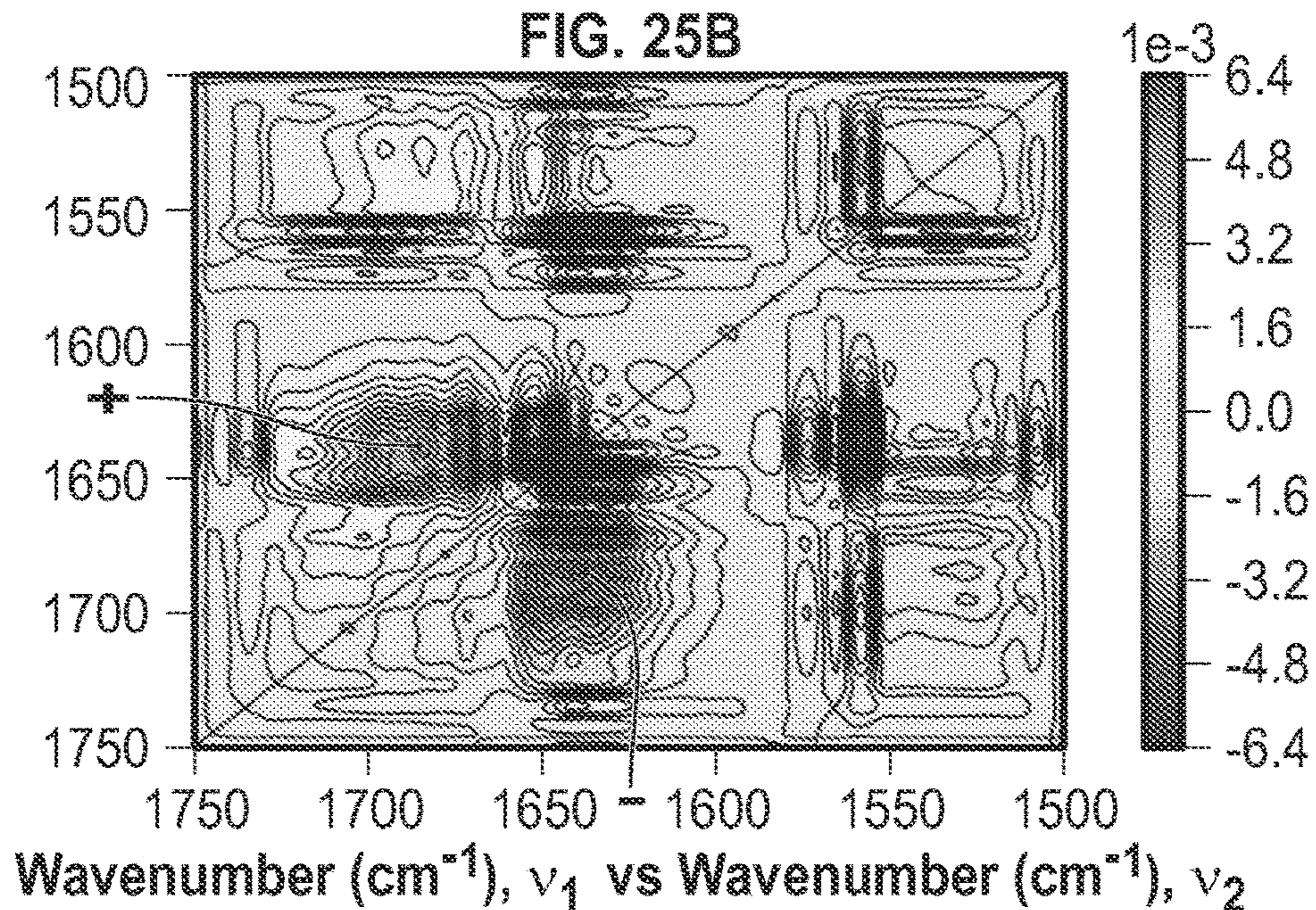

FIG. 25C

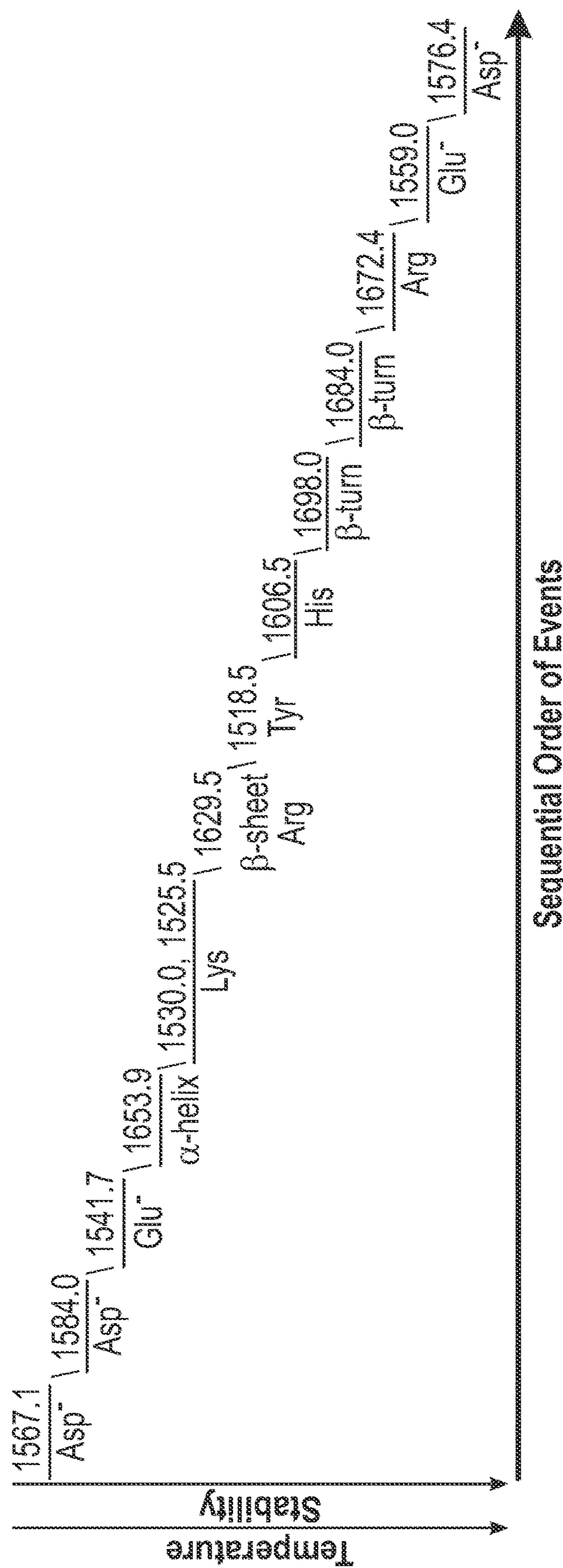

FIG. 26

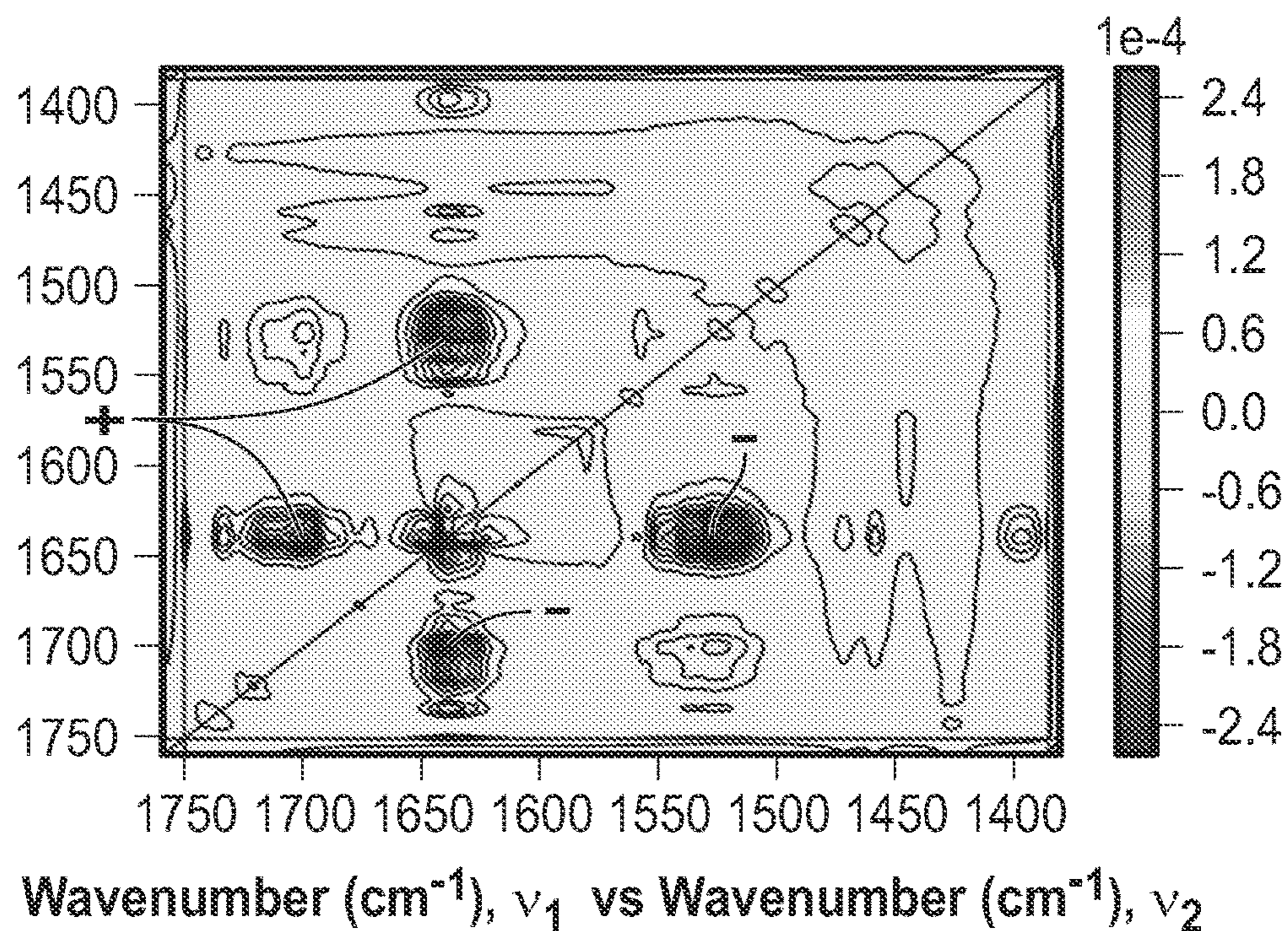

FIG. 27

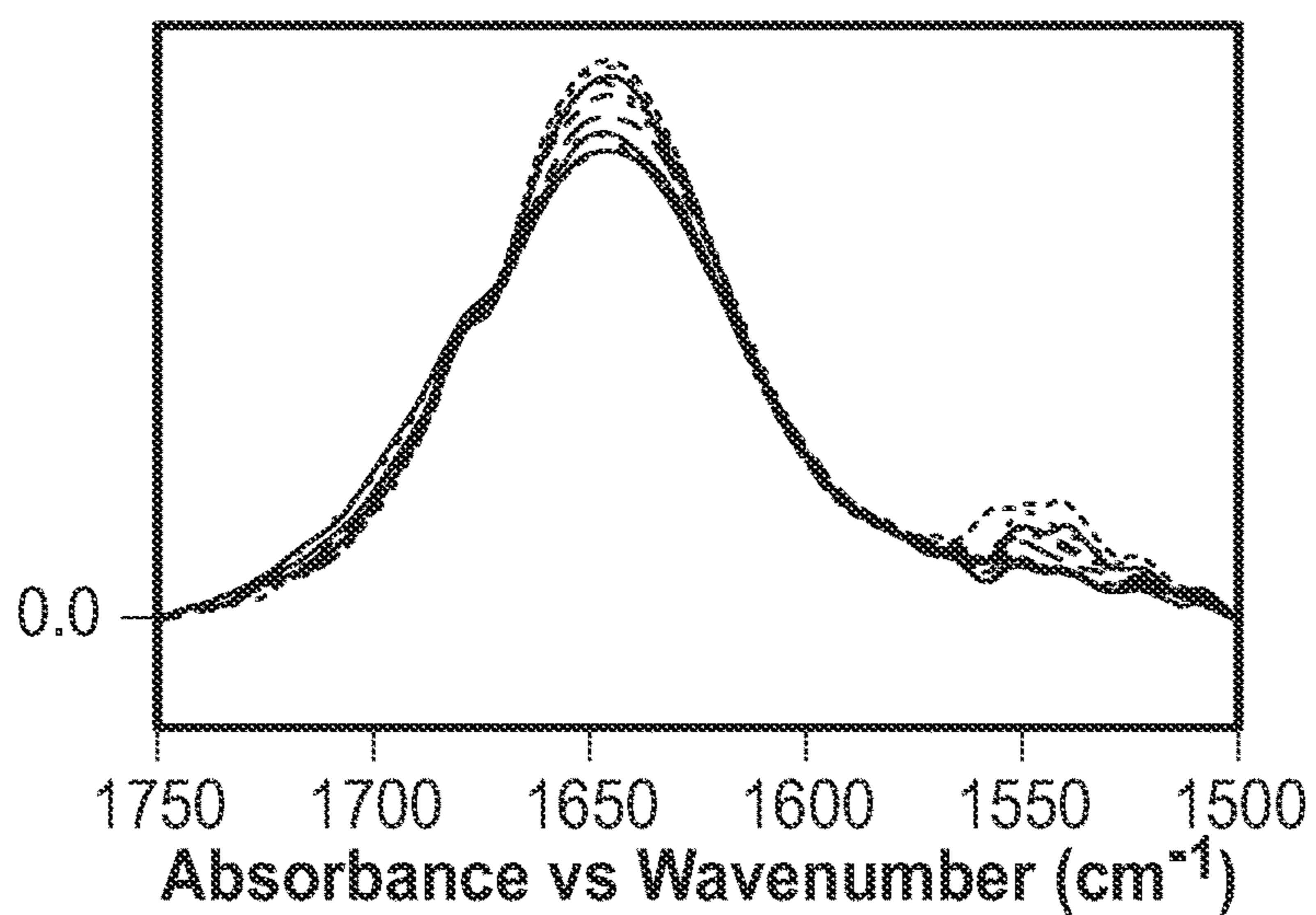

FIG. 28A

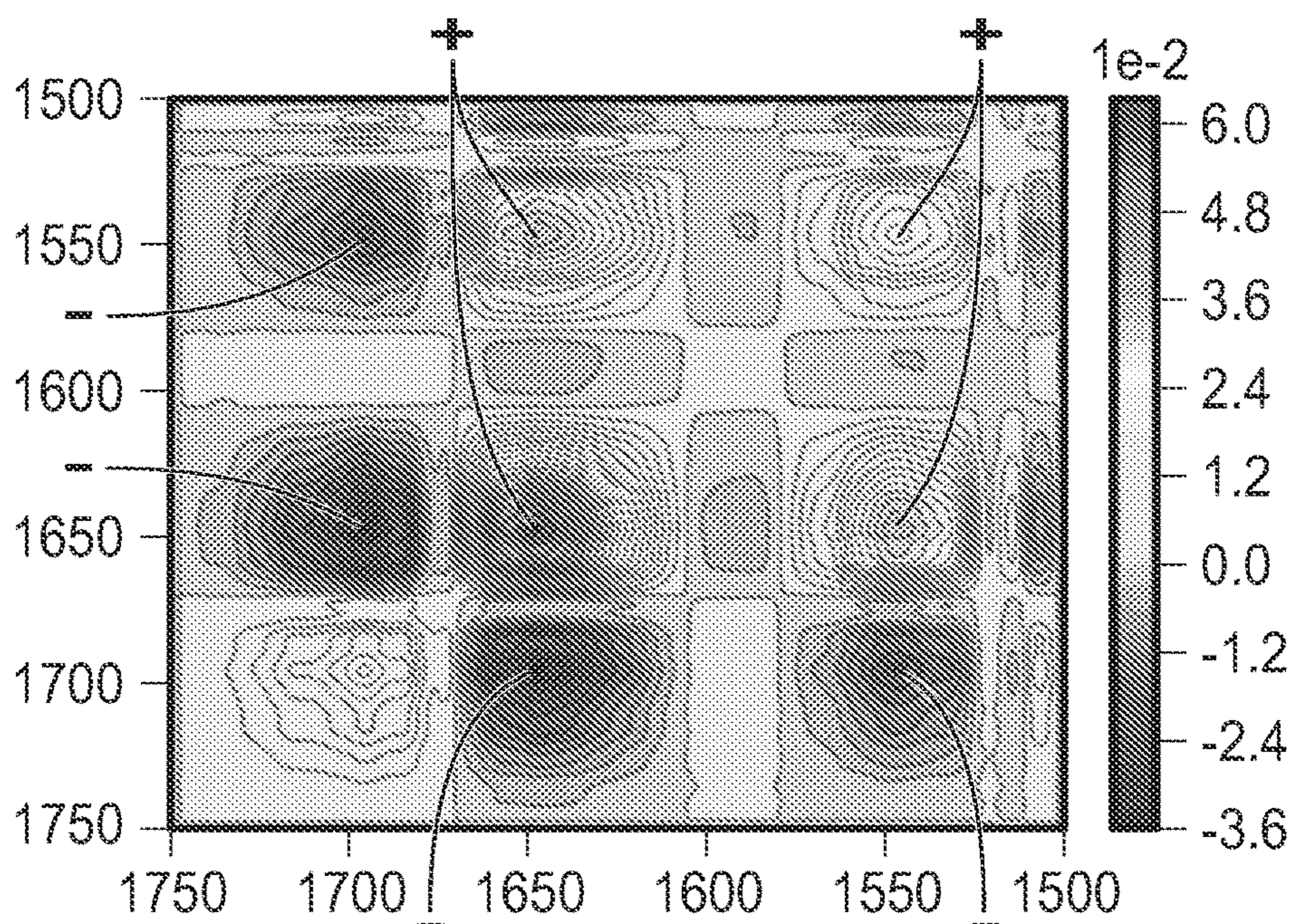
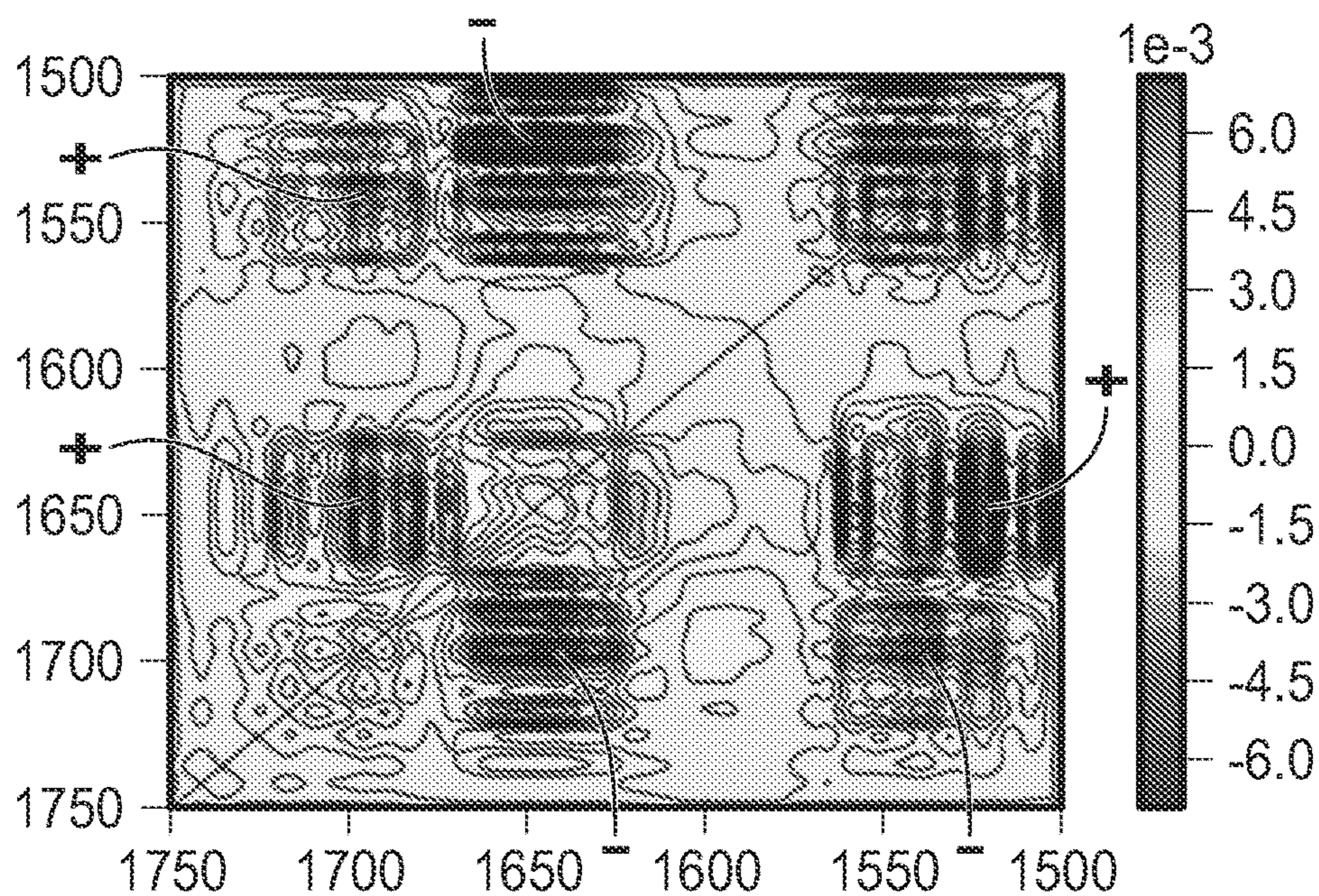

FIG. 28B



Wavenumber (cm^{-1}), ν_1 vs Wavenumber (cm^{-1}), ν_2

FIG. 28C

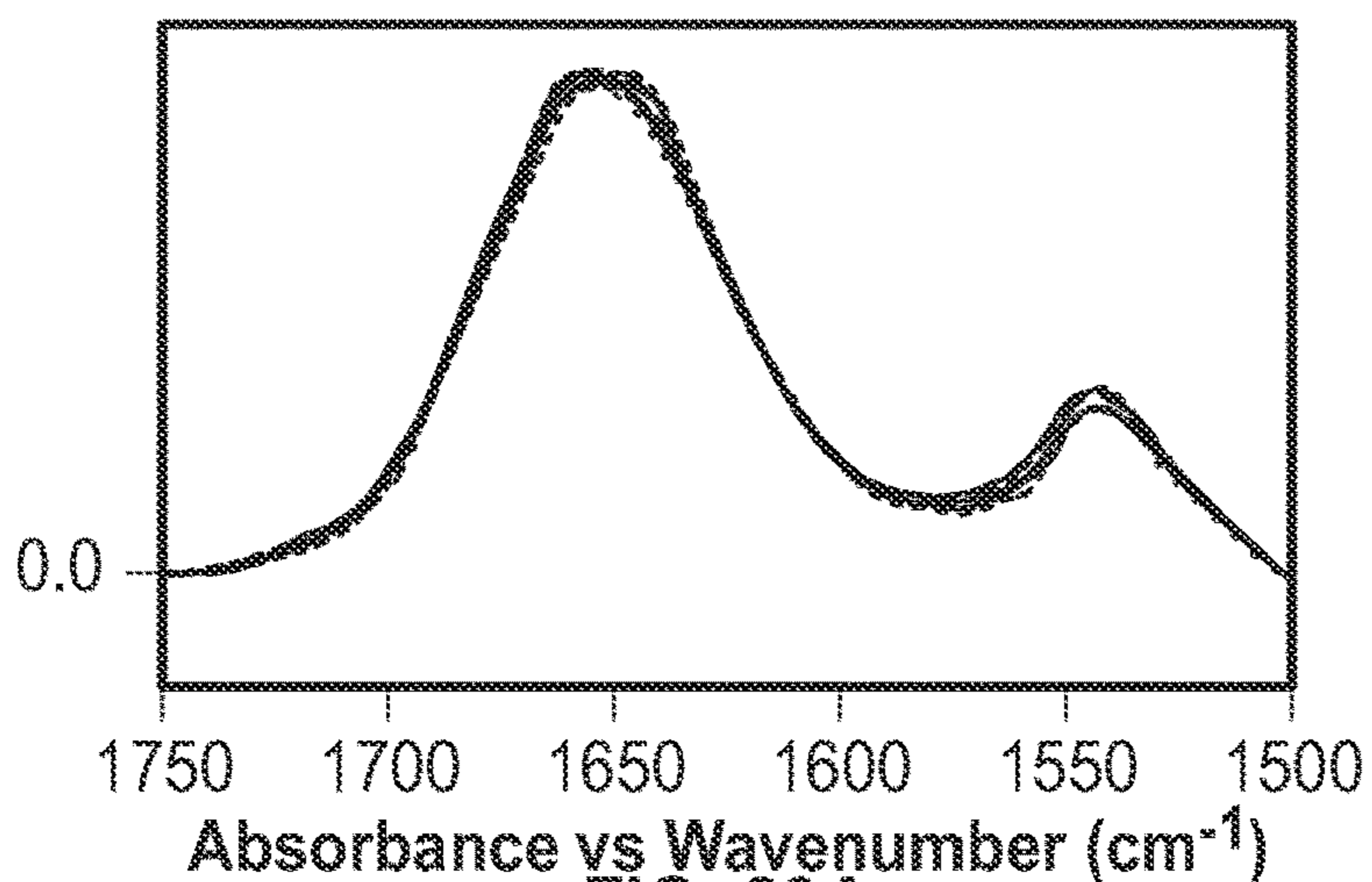

FIG. 29A

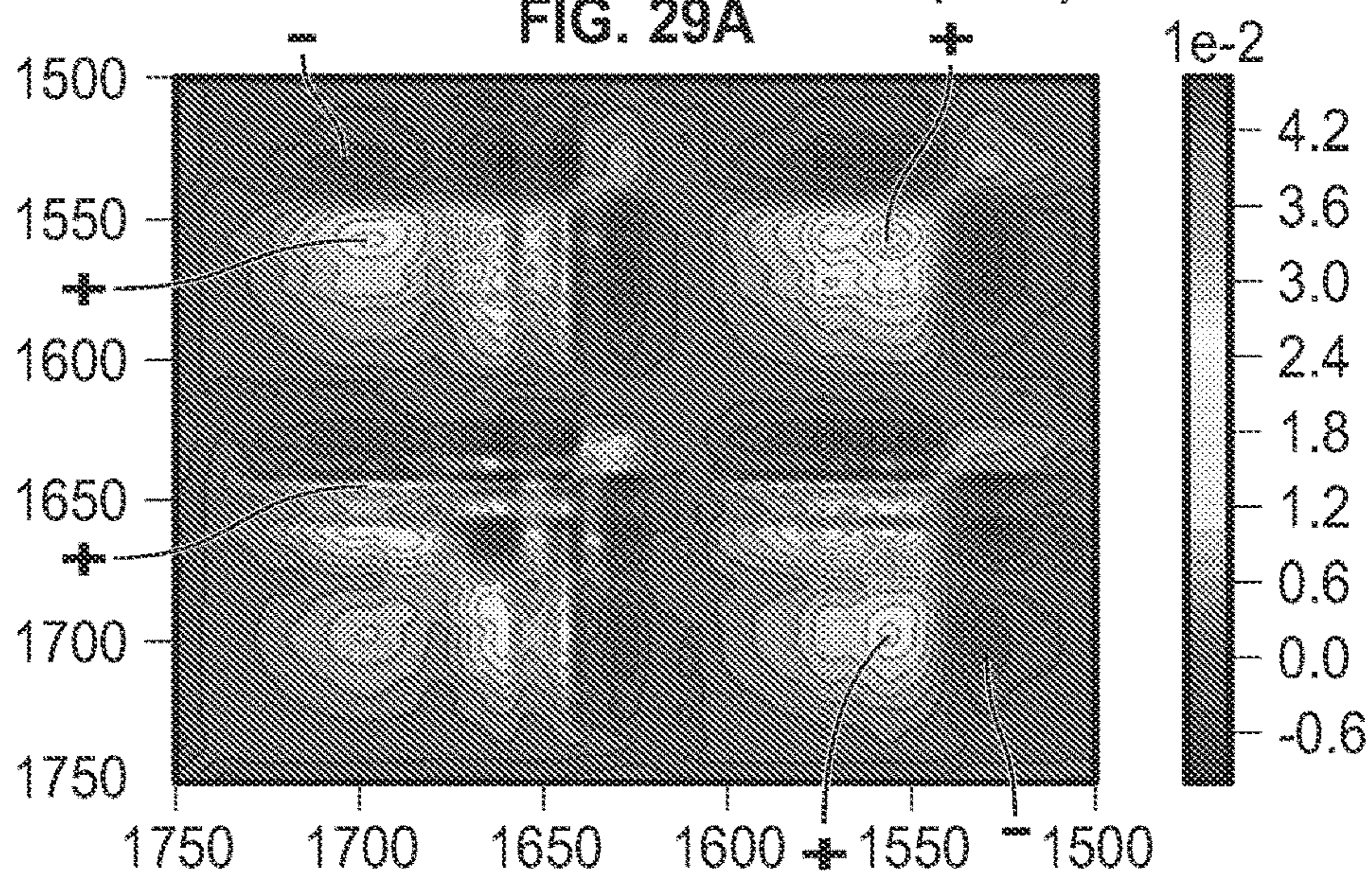

FIG. 29B

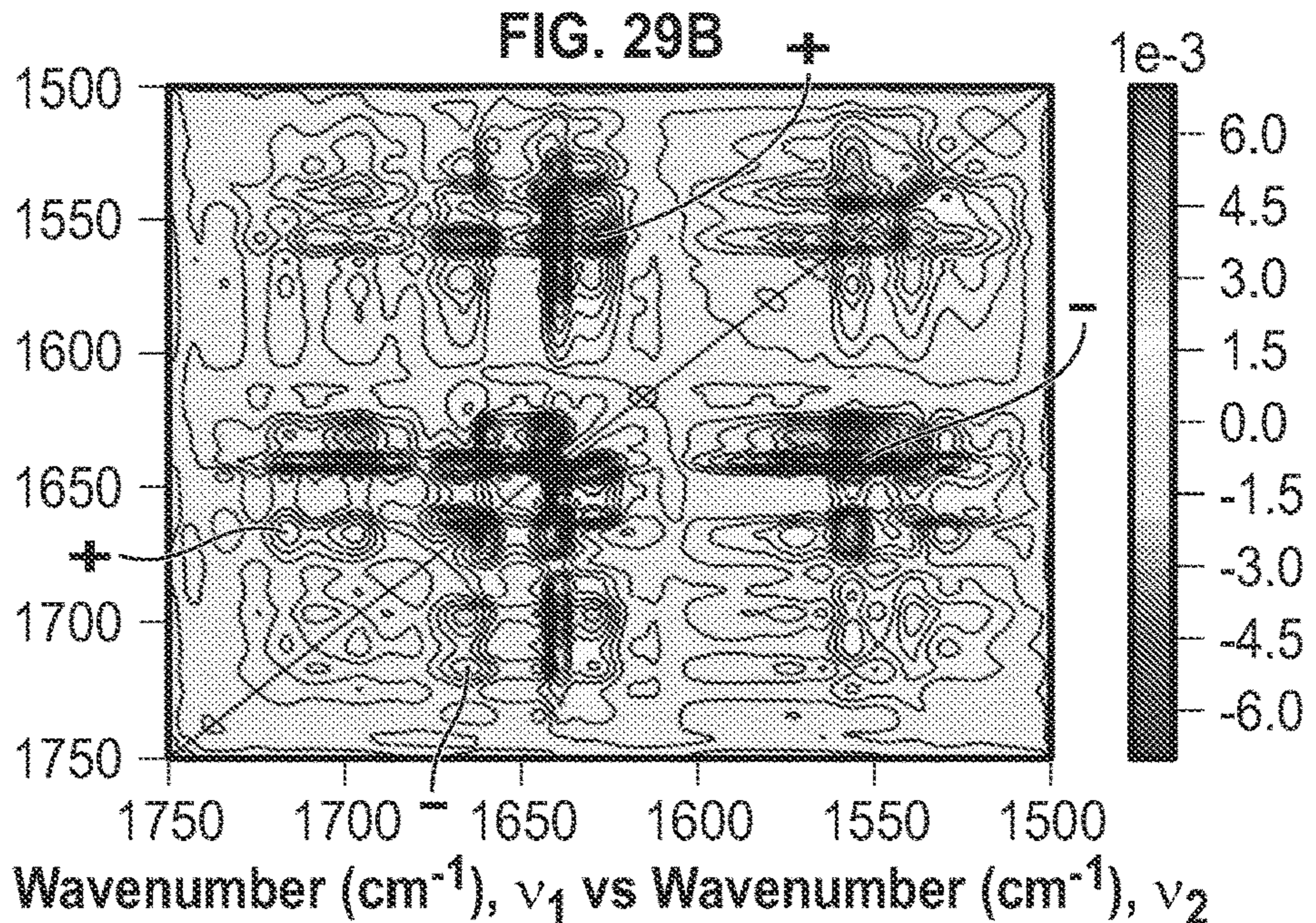

FIG. 29C

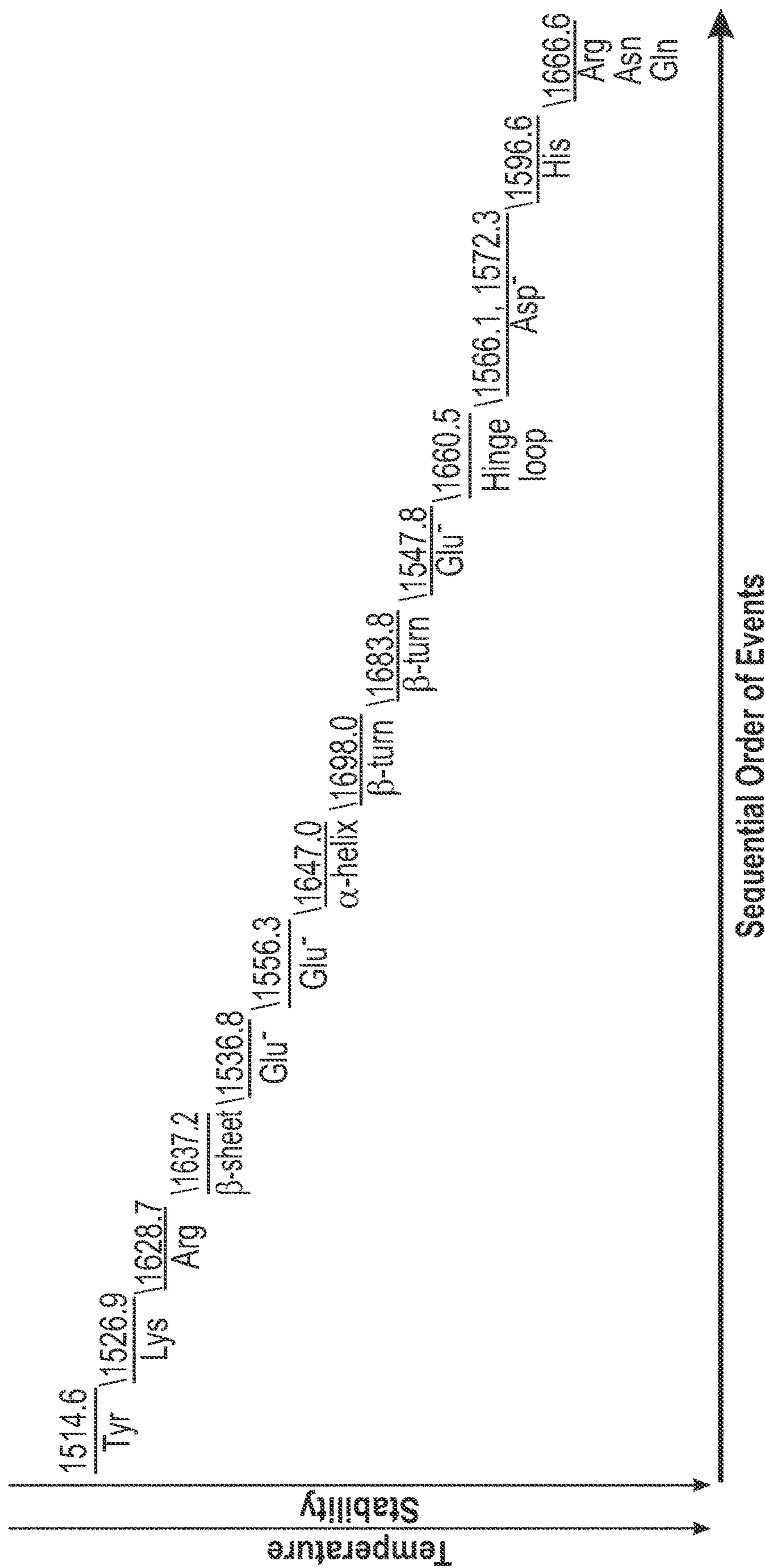

FIG. 30

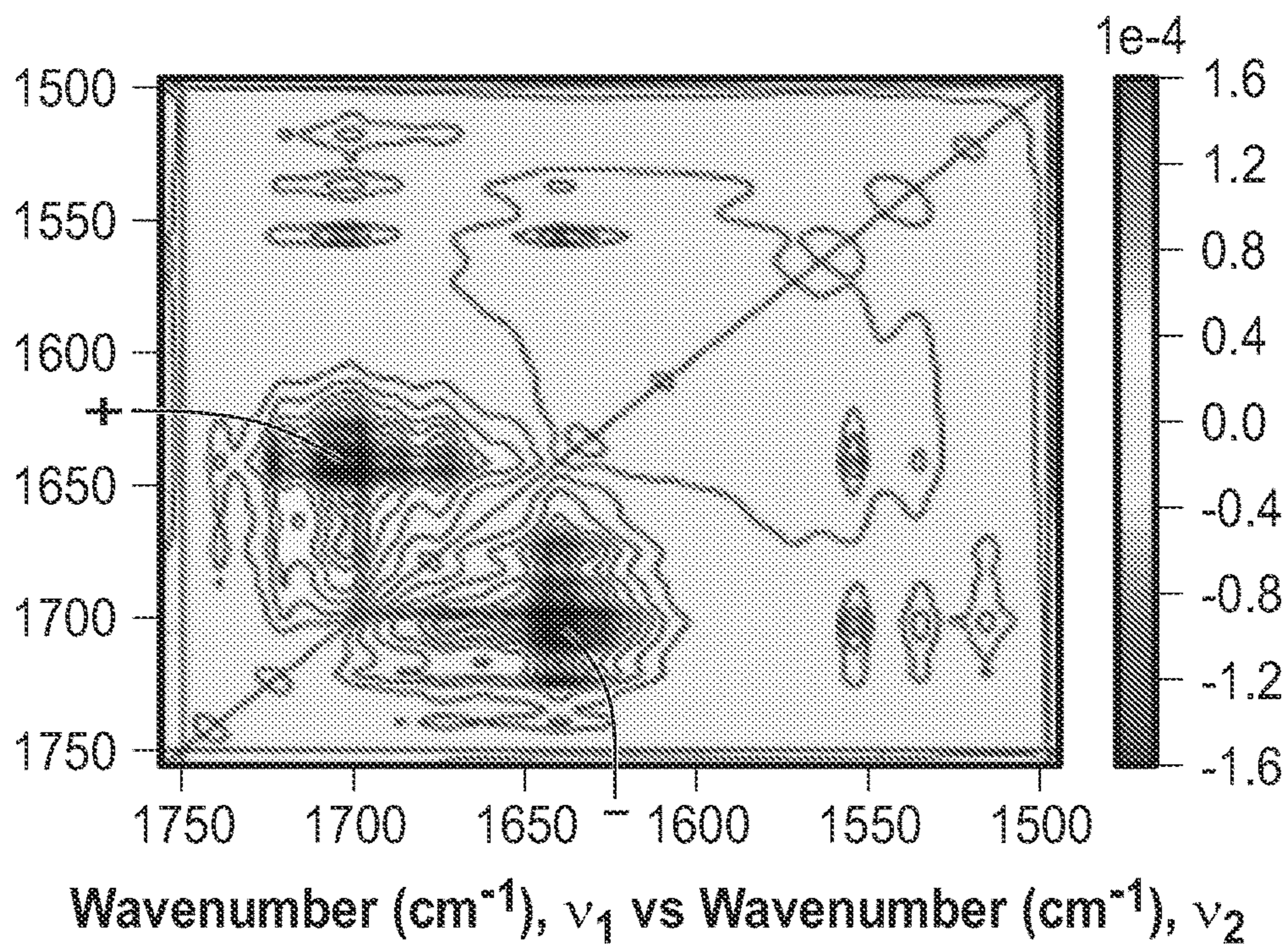

FIG. 31

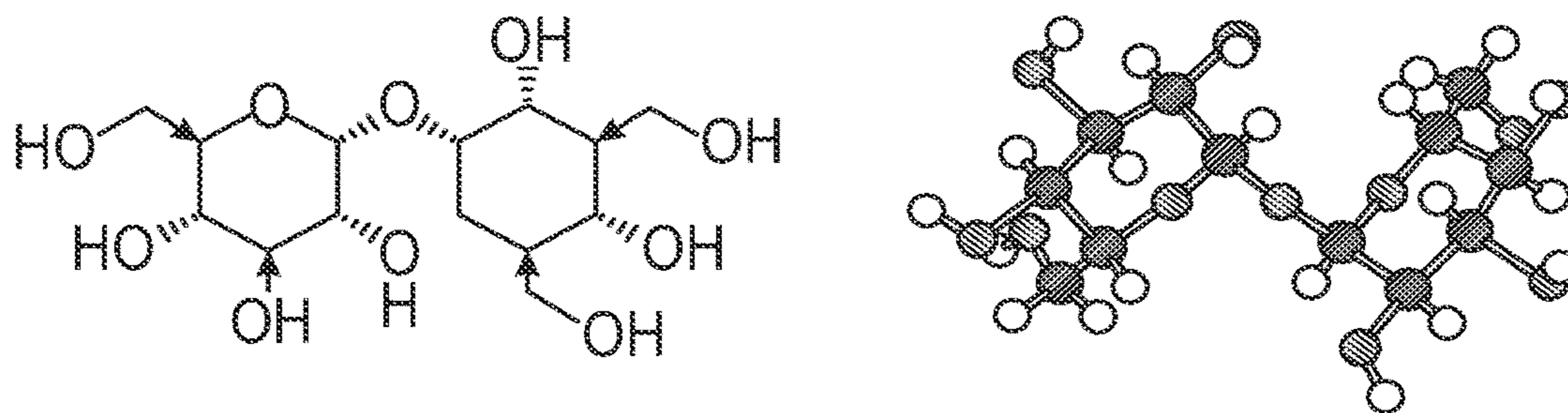

FIG. 32A

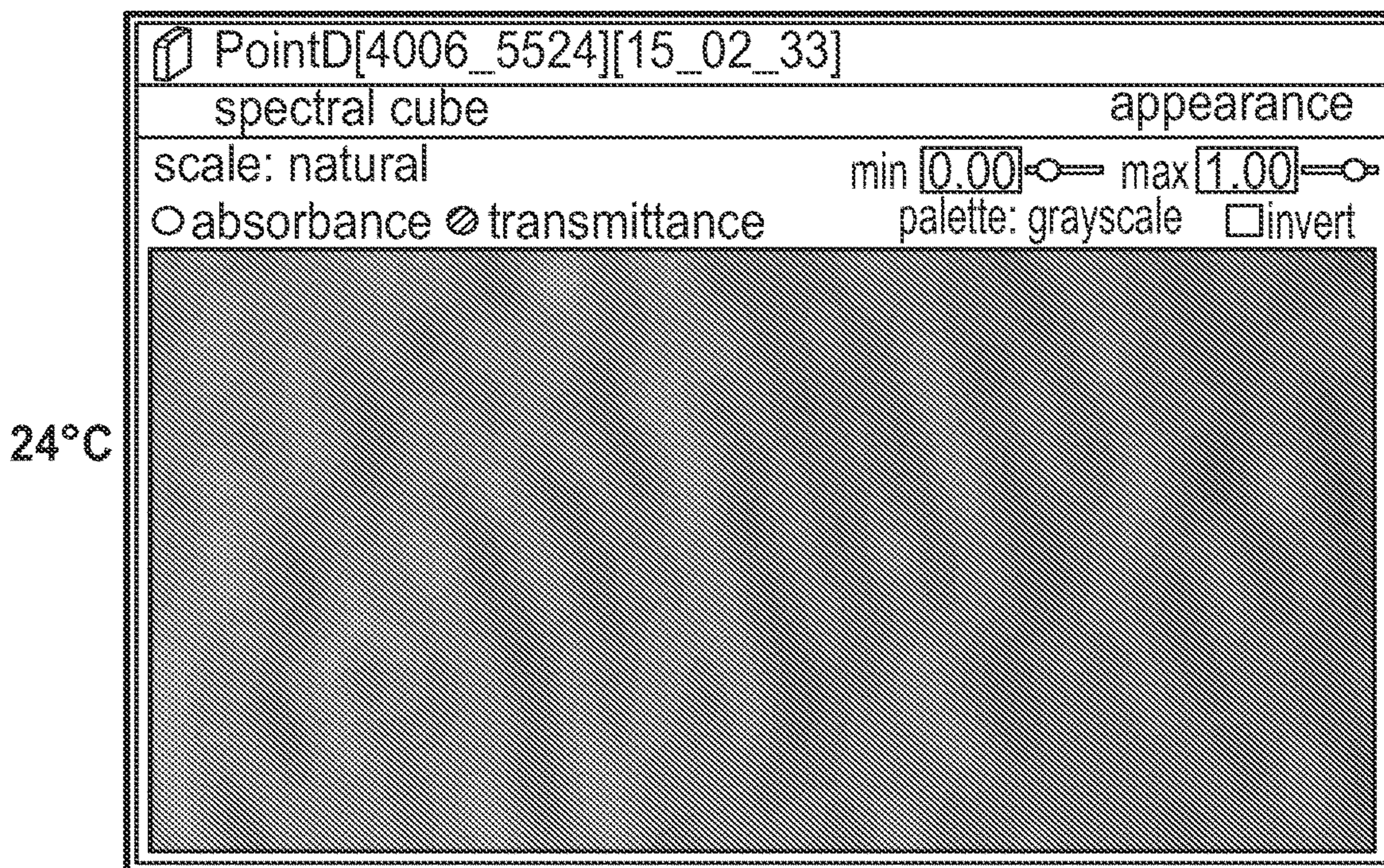

FIG. 32B

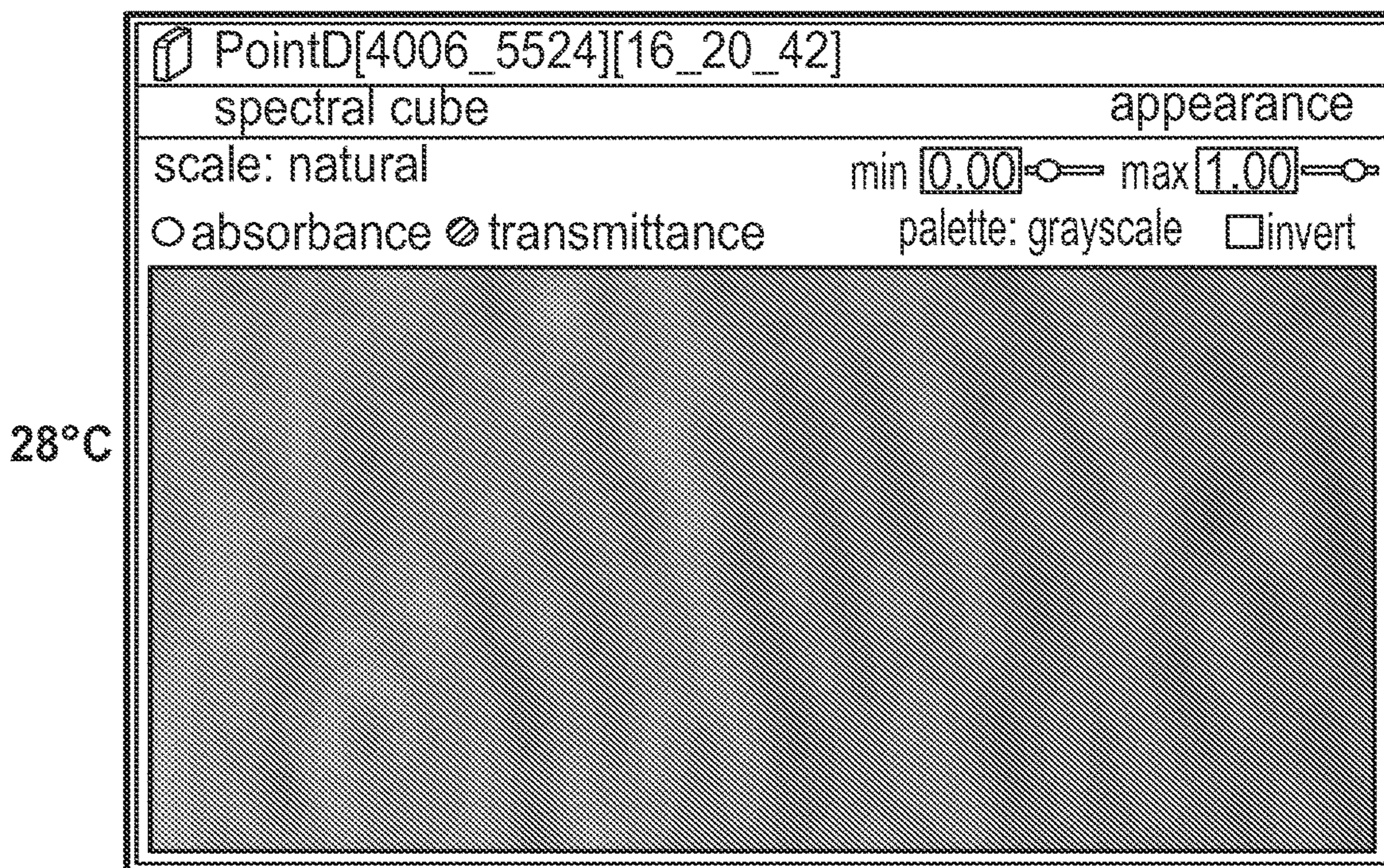

FIG. 32C

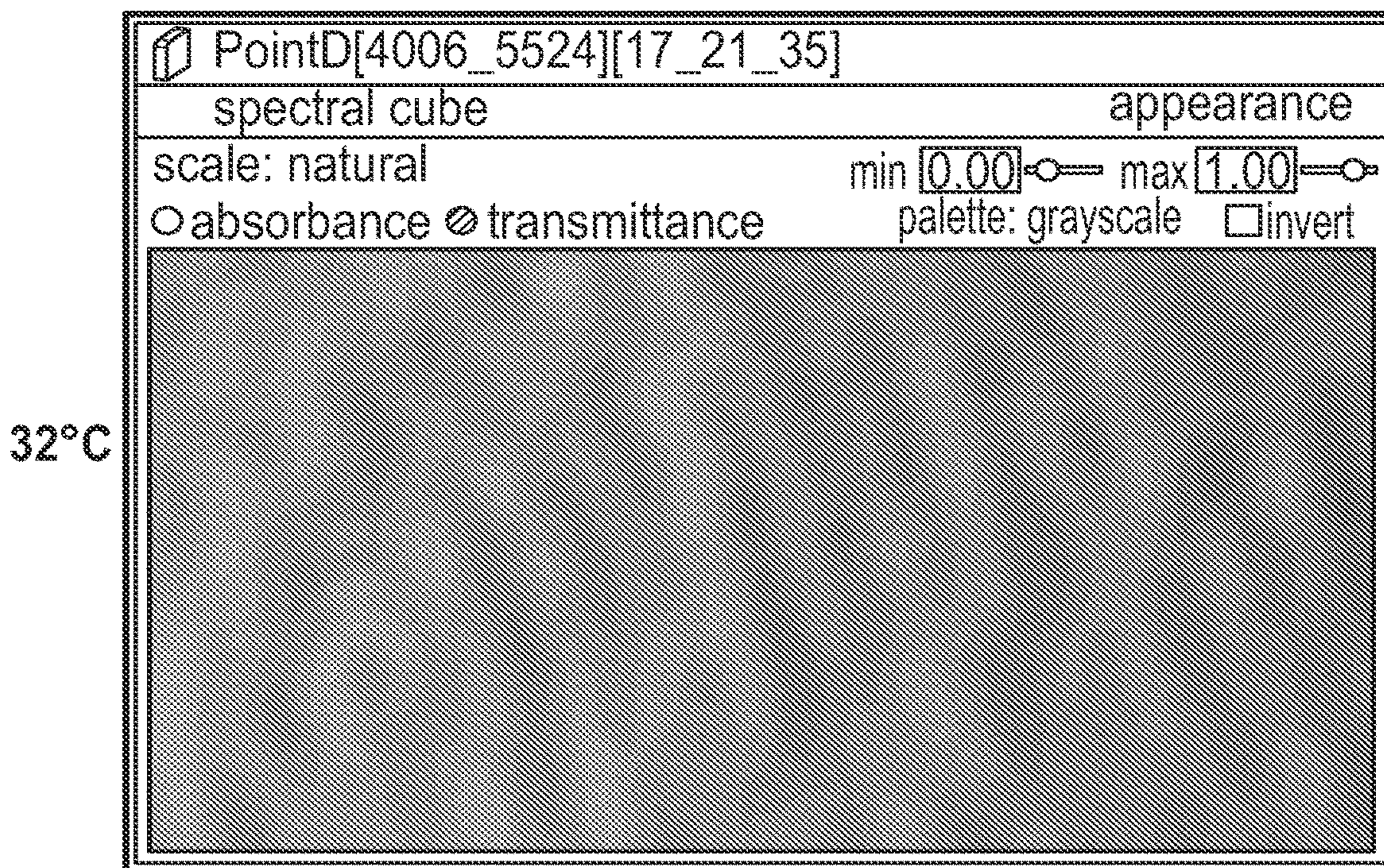

FIG. 32D

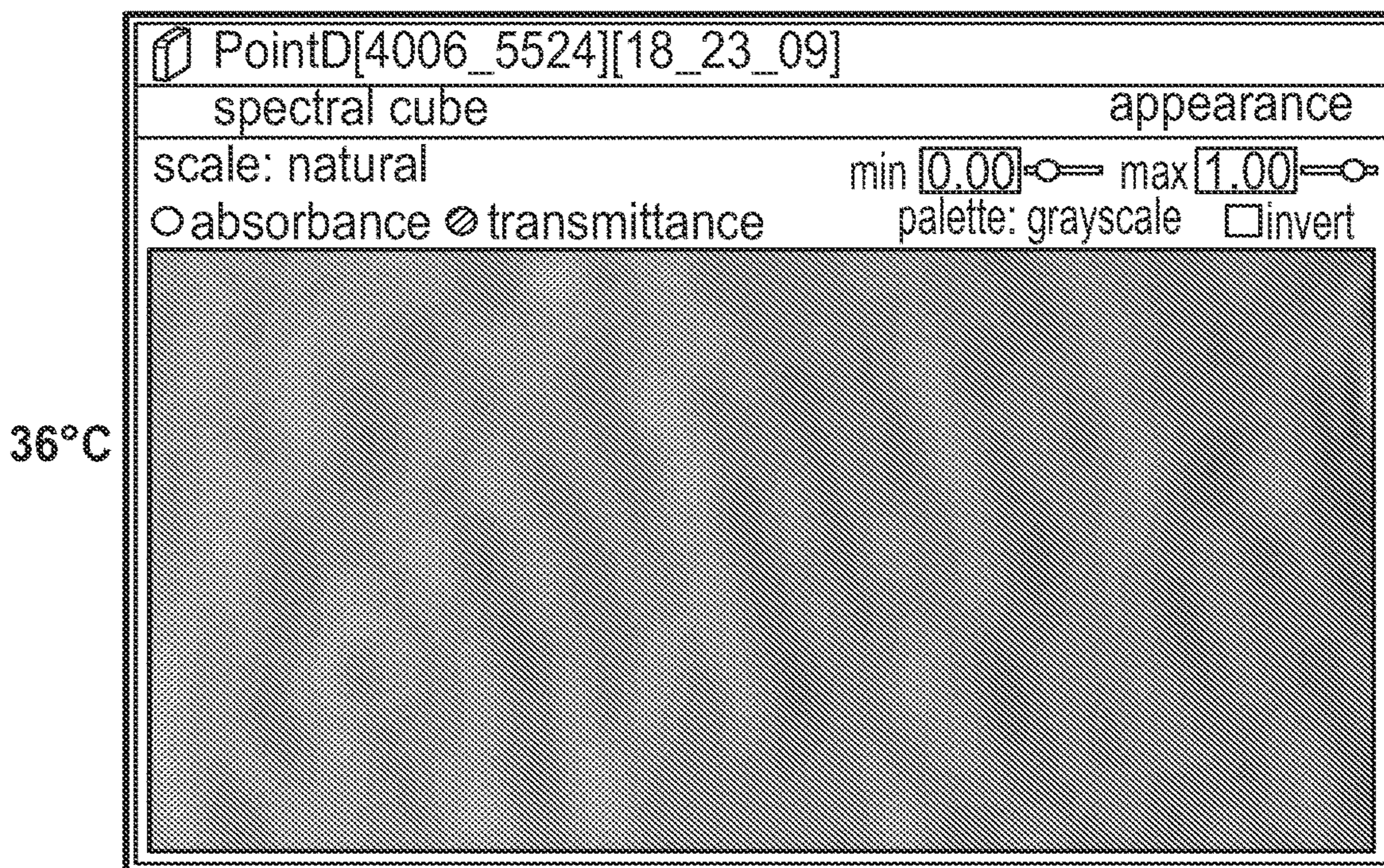
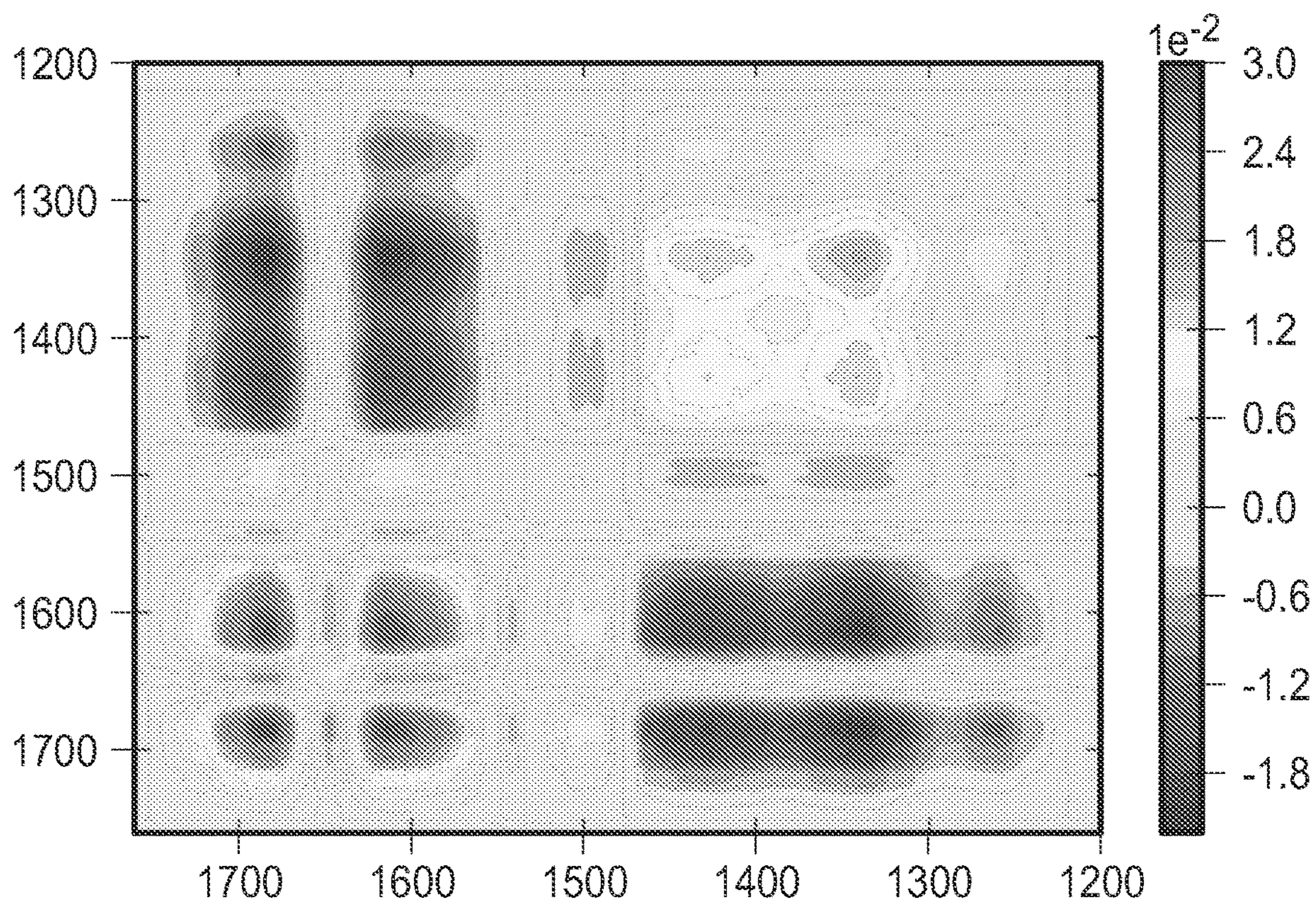

FIG. 32E



Wavenumber (cm⁻¹), v₁ vs Wavenumber (cm⁻¹), v₂

FIG. 32F

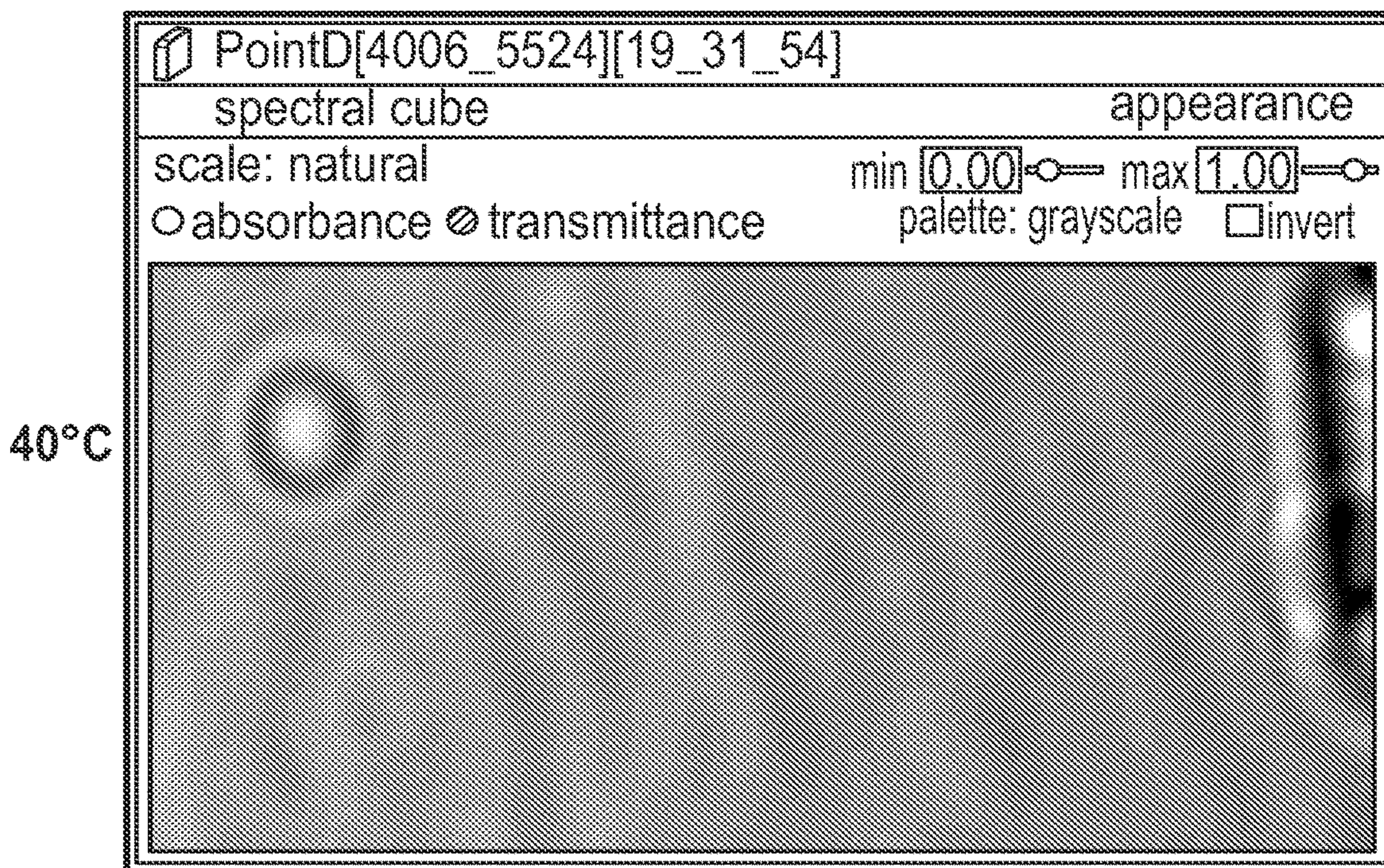

FIG. 33A

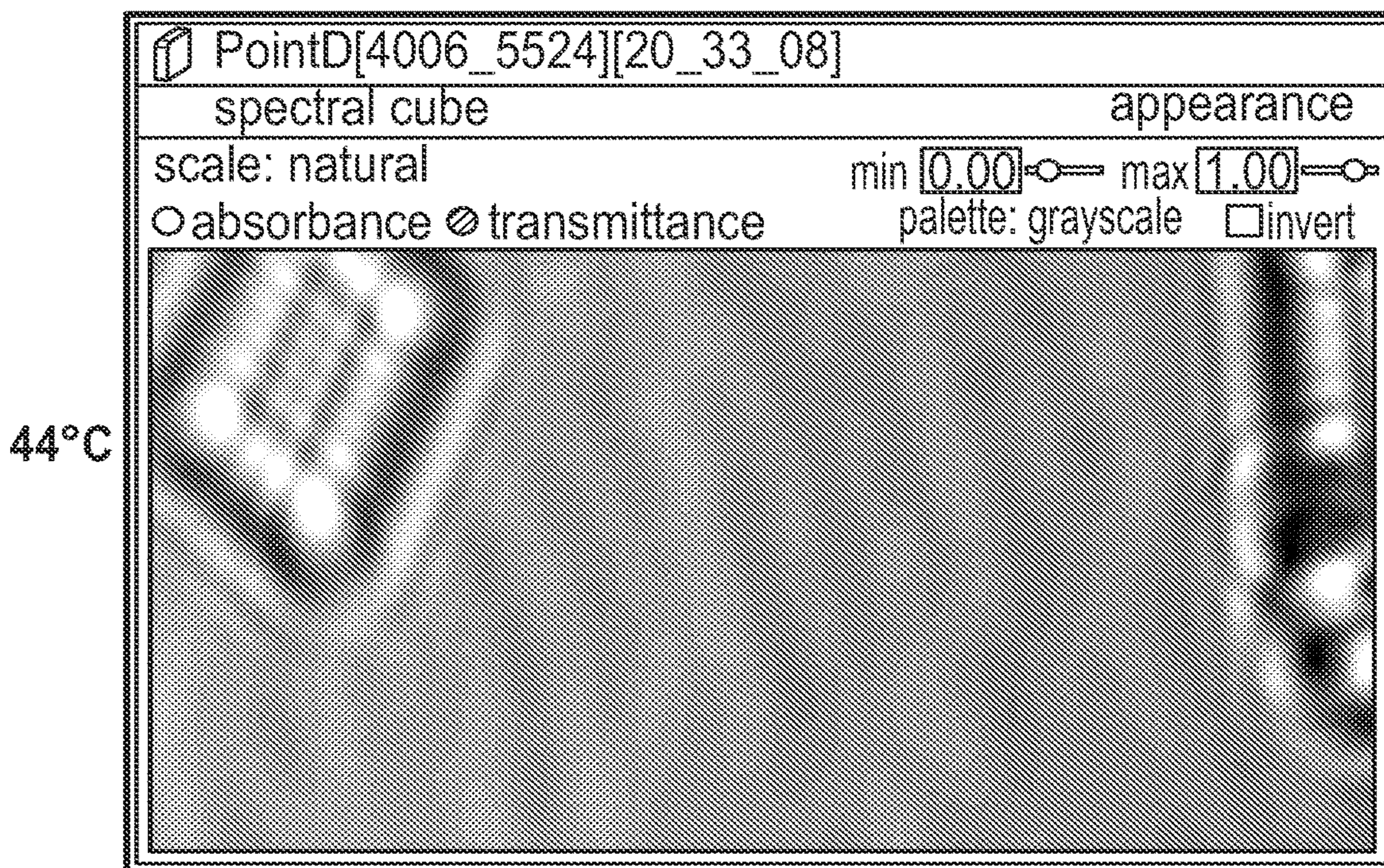

FIG. 33B

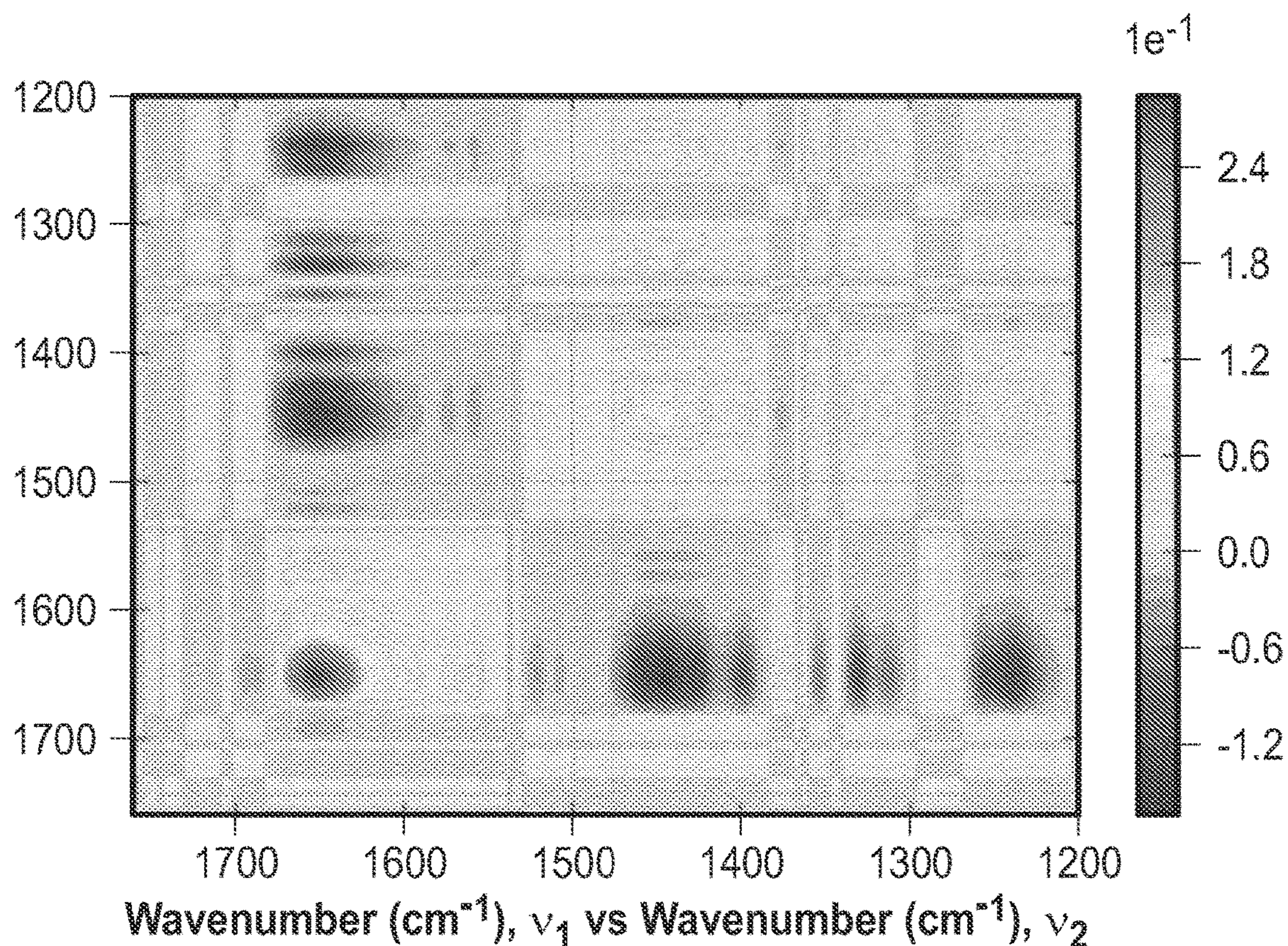

FIG. 33C

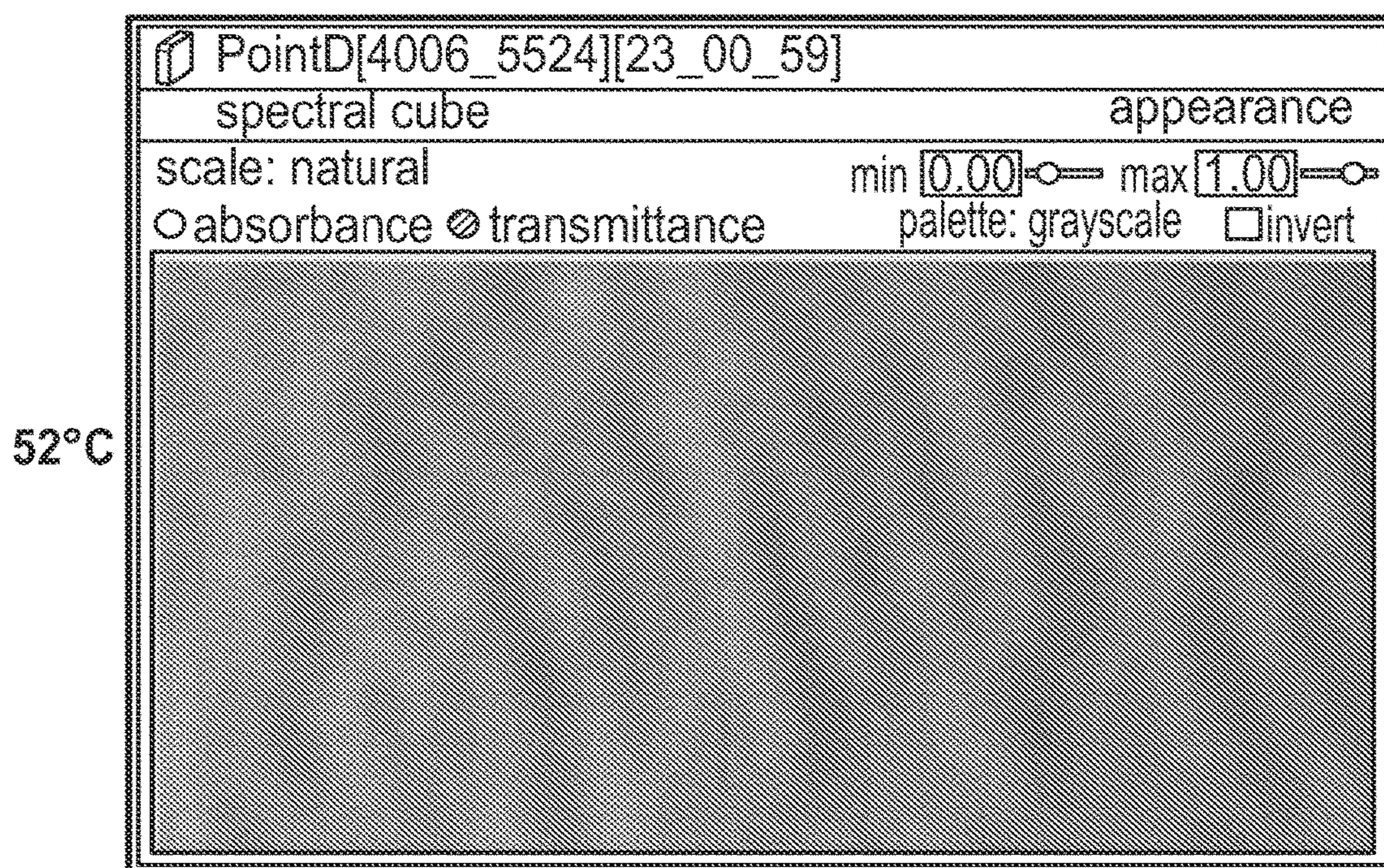

FIG. 33D

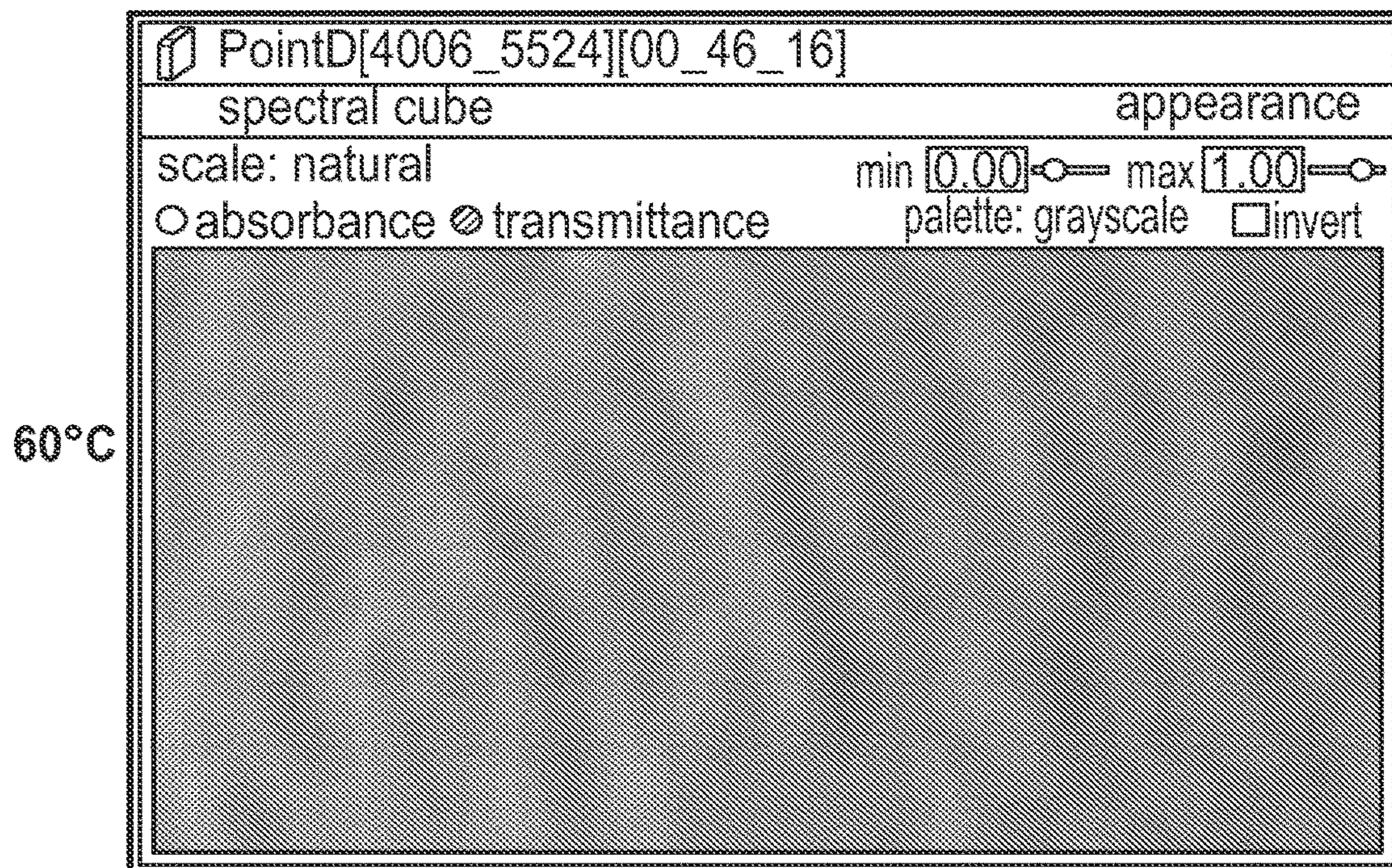

FIG. 33E

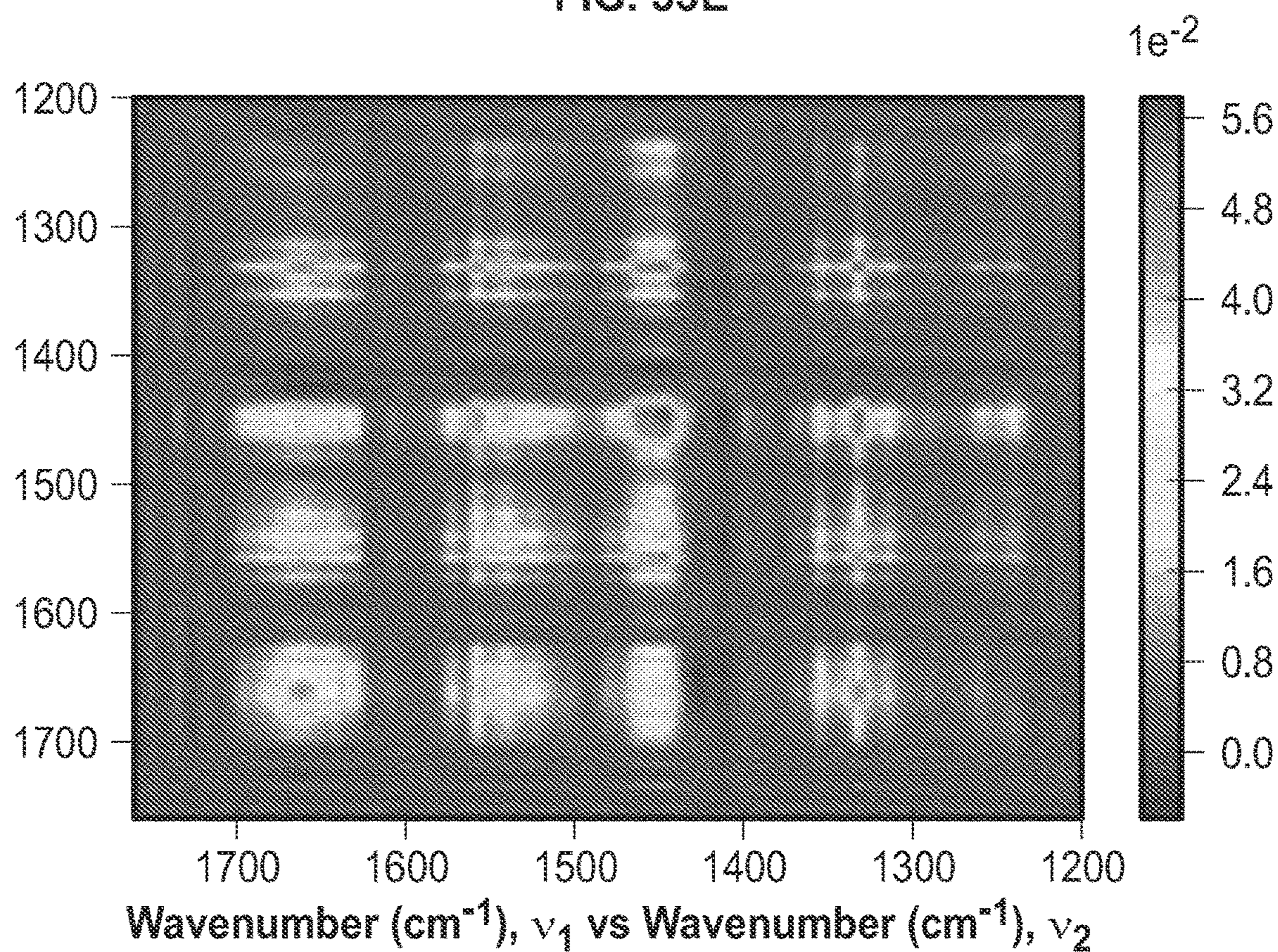

FIG. 33F

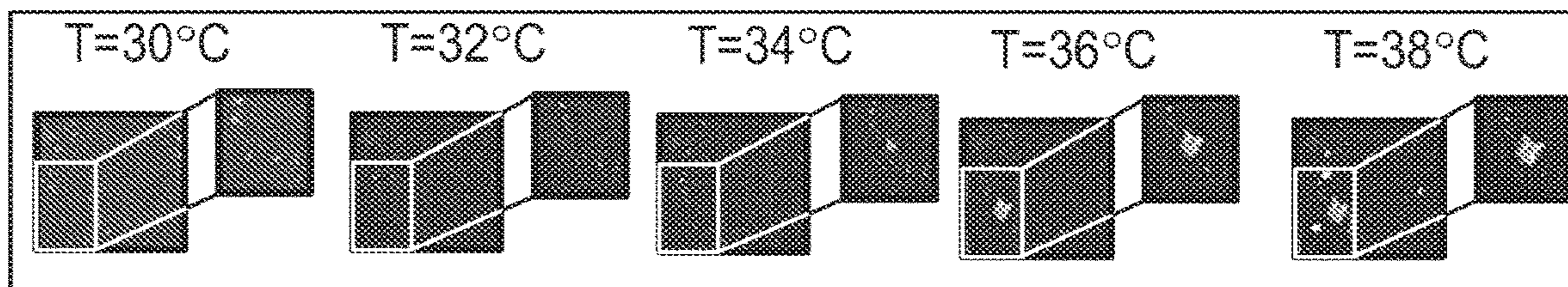

FIG. 34A

IR Spectra

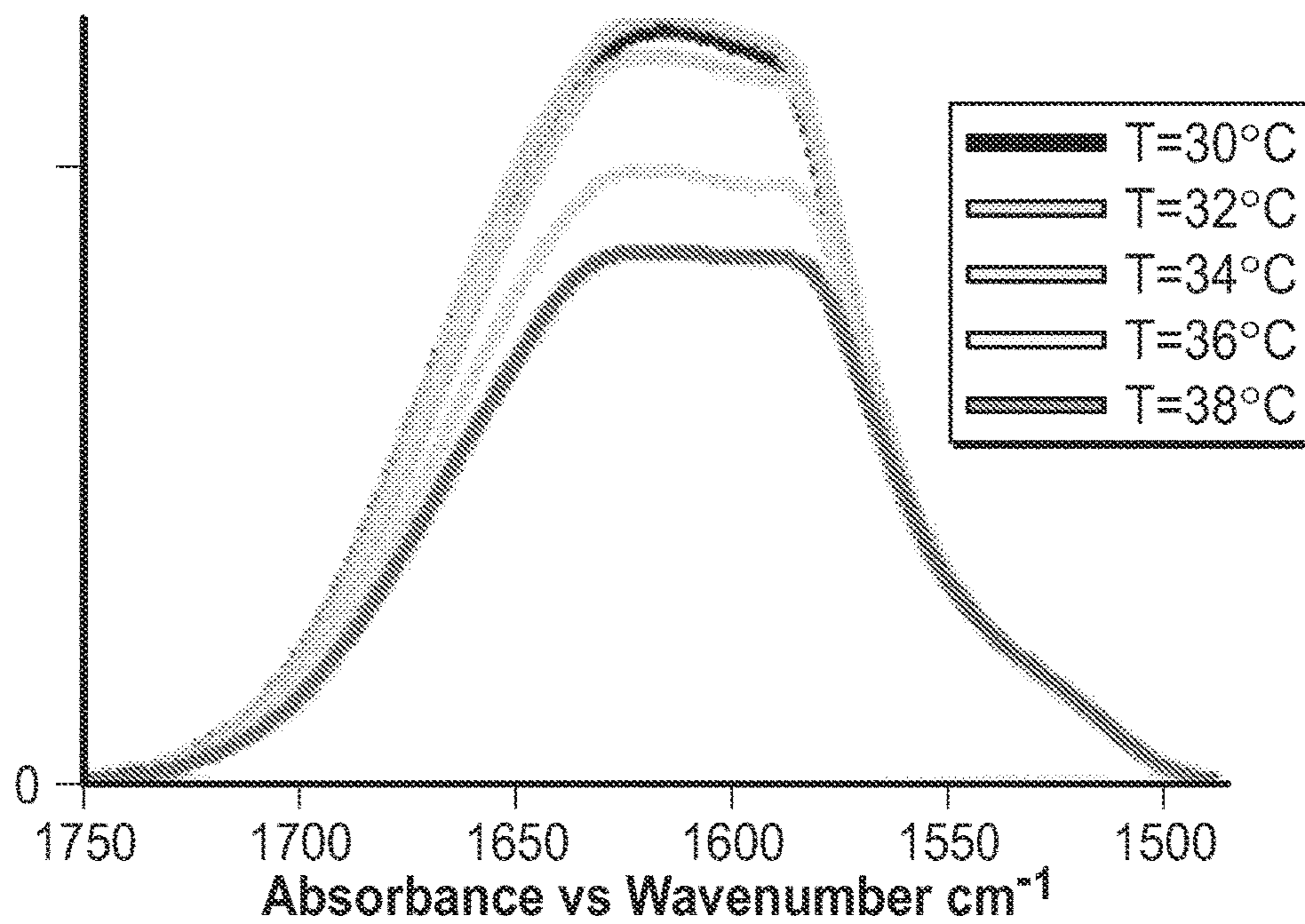

FIG. 34B

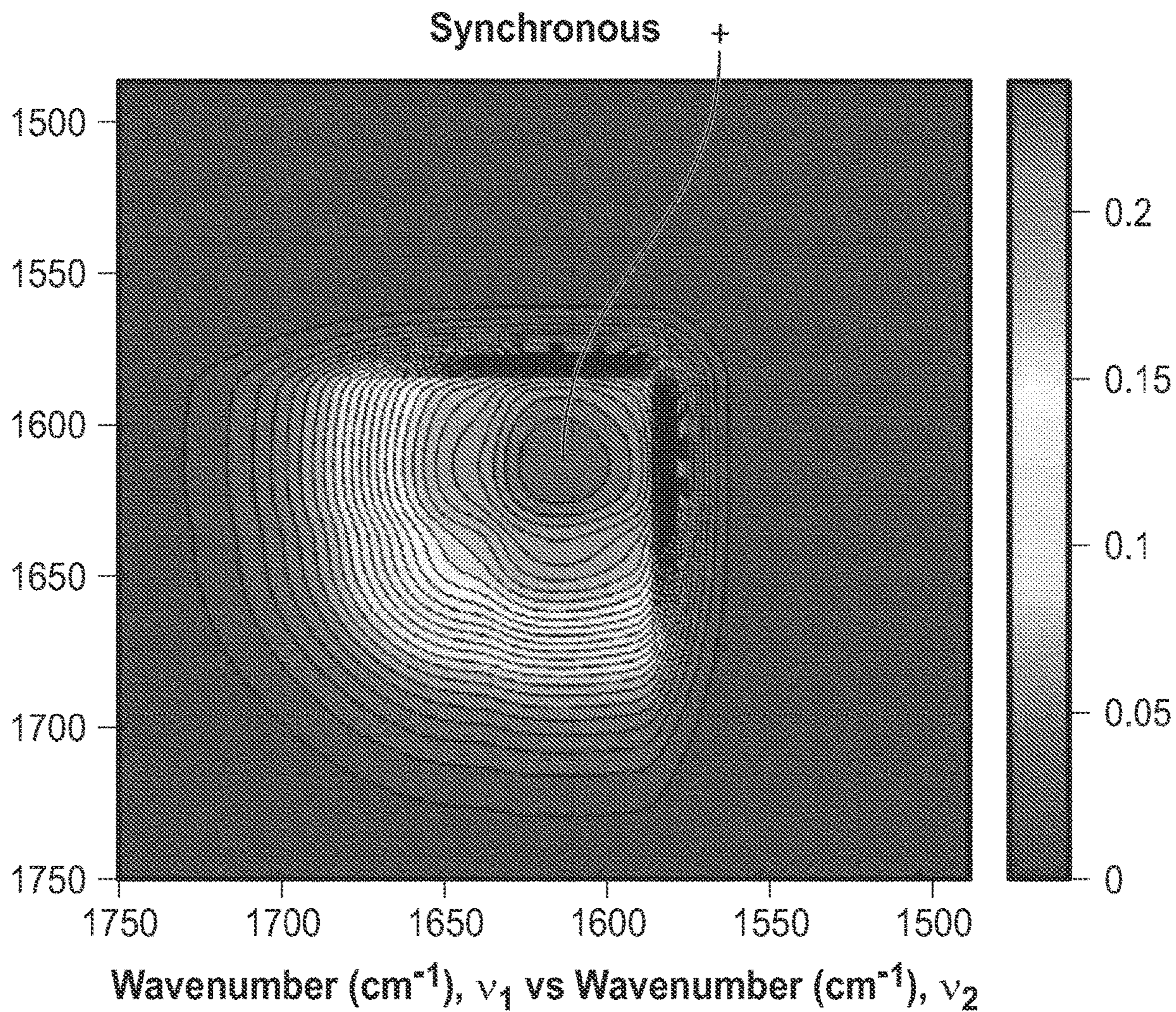

FIG. 34C

Asynchronous

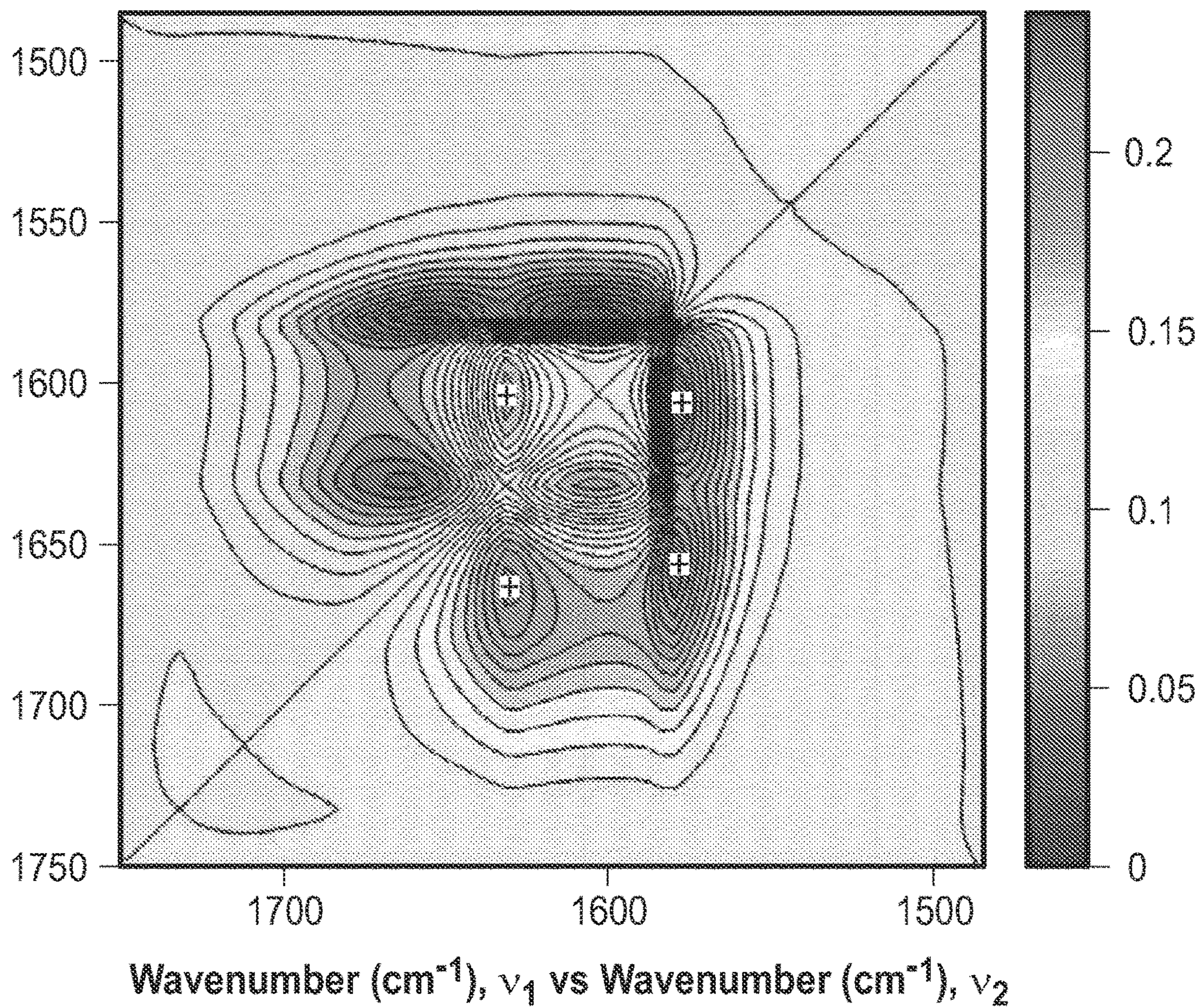
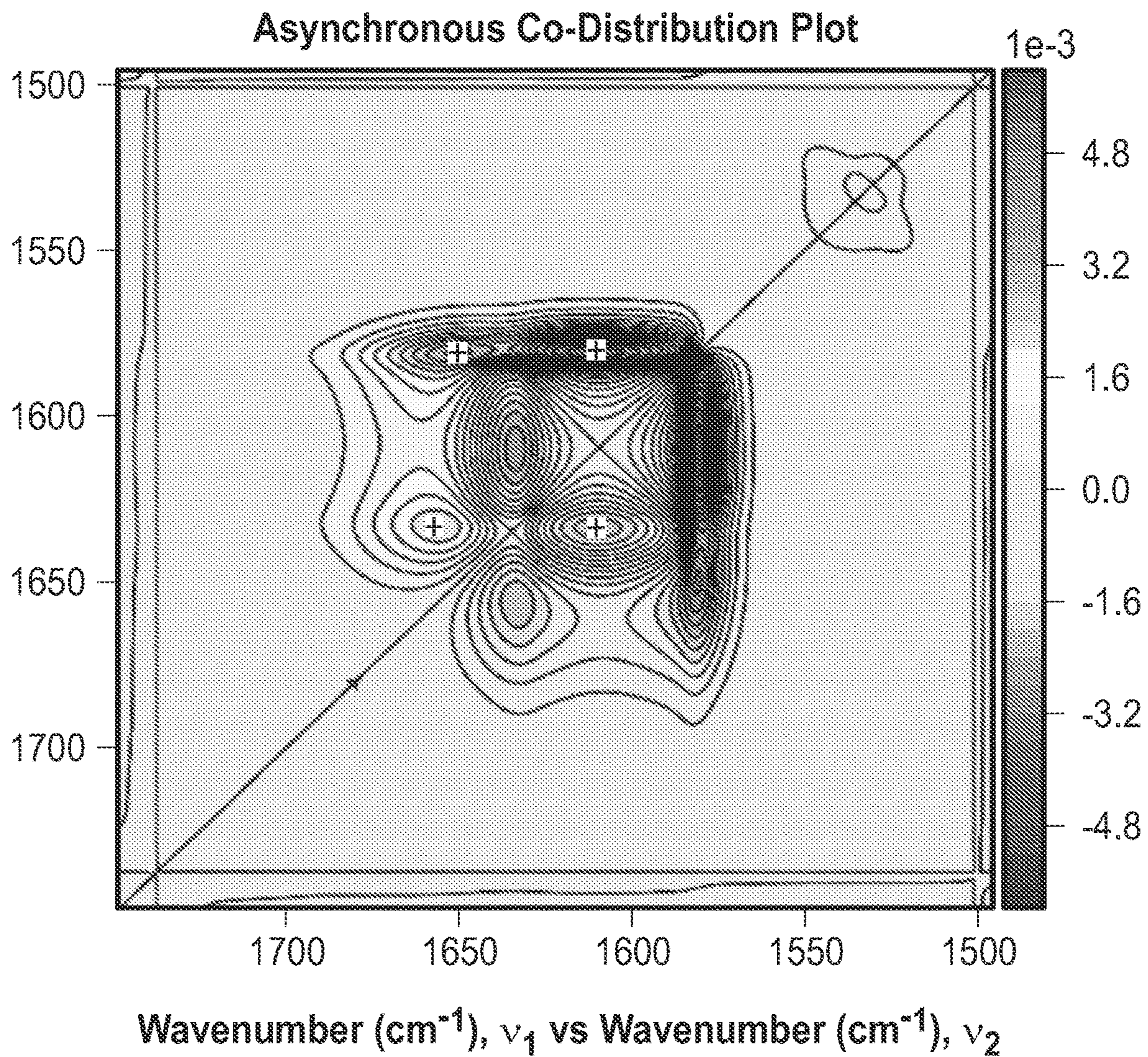

FIG. 34D



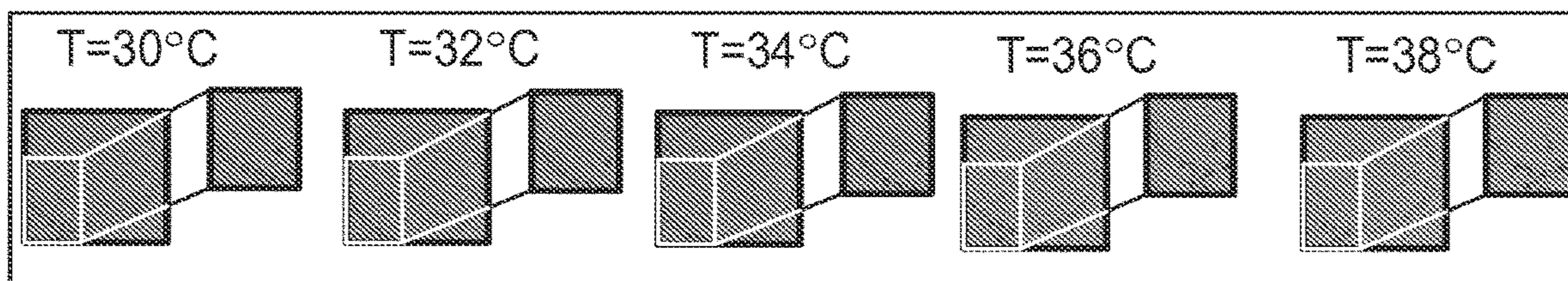

FIG. 35A

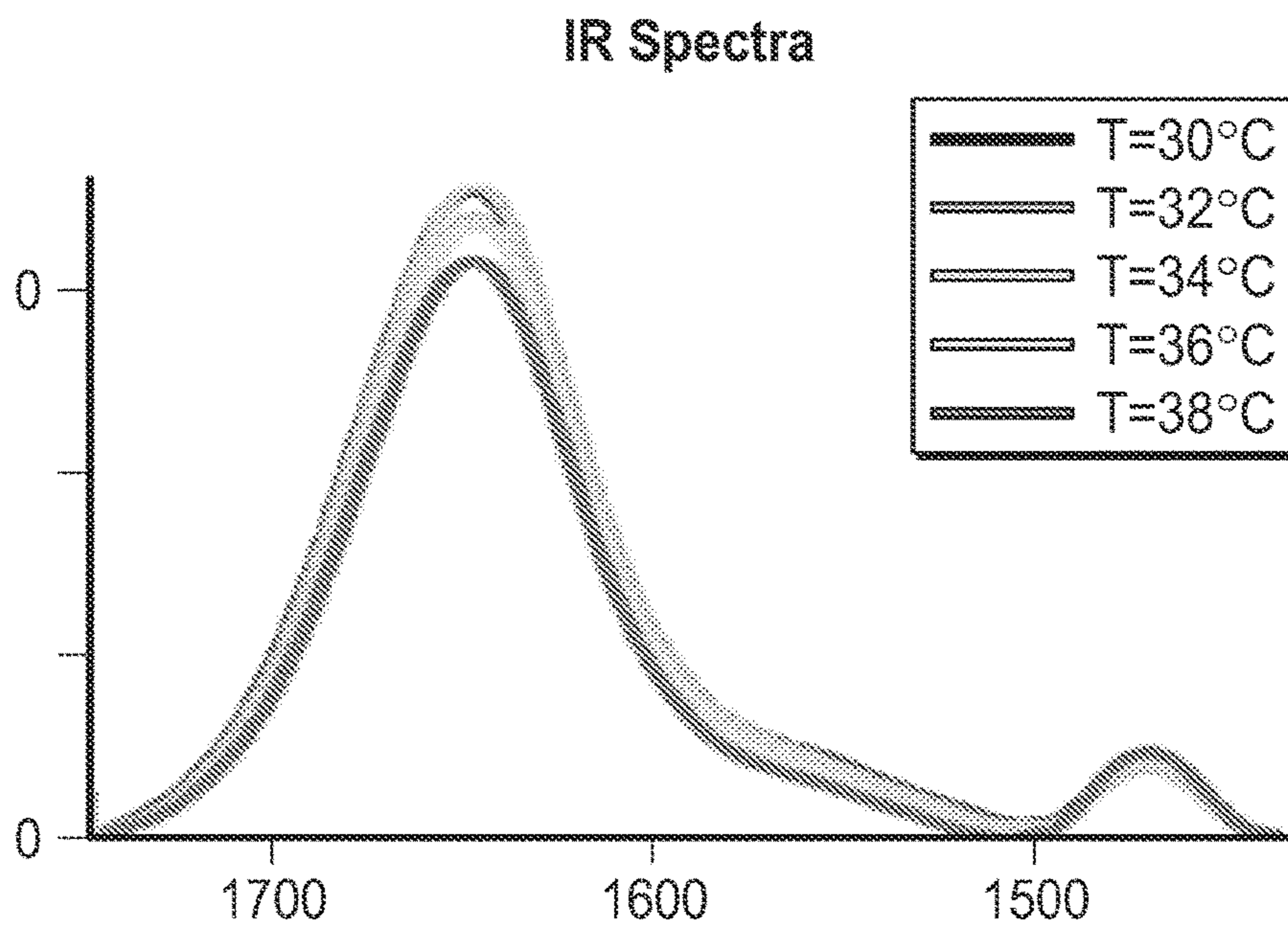

FIG. 35B

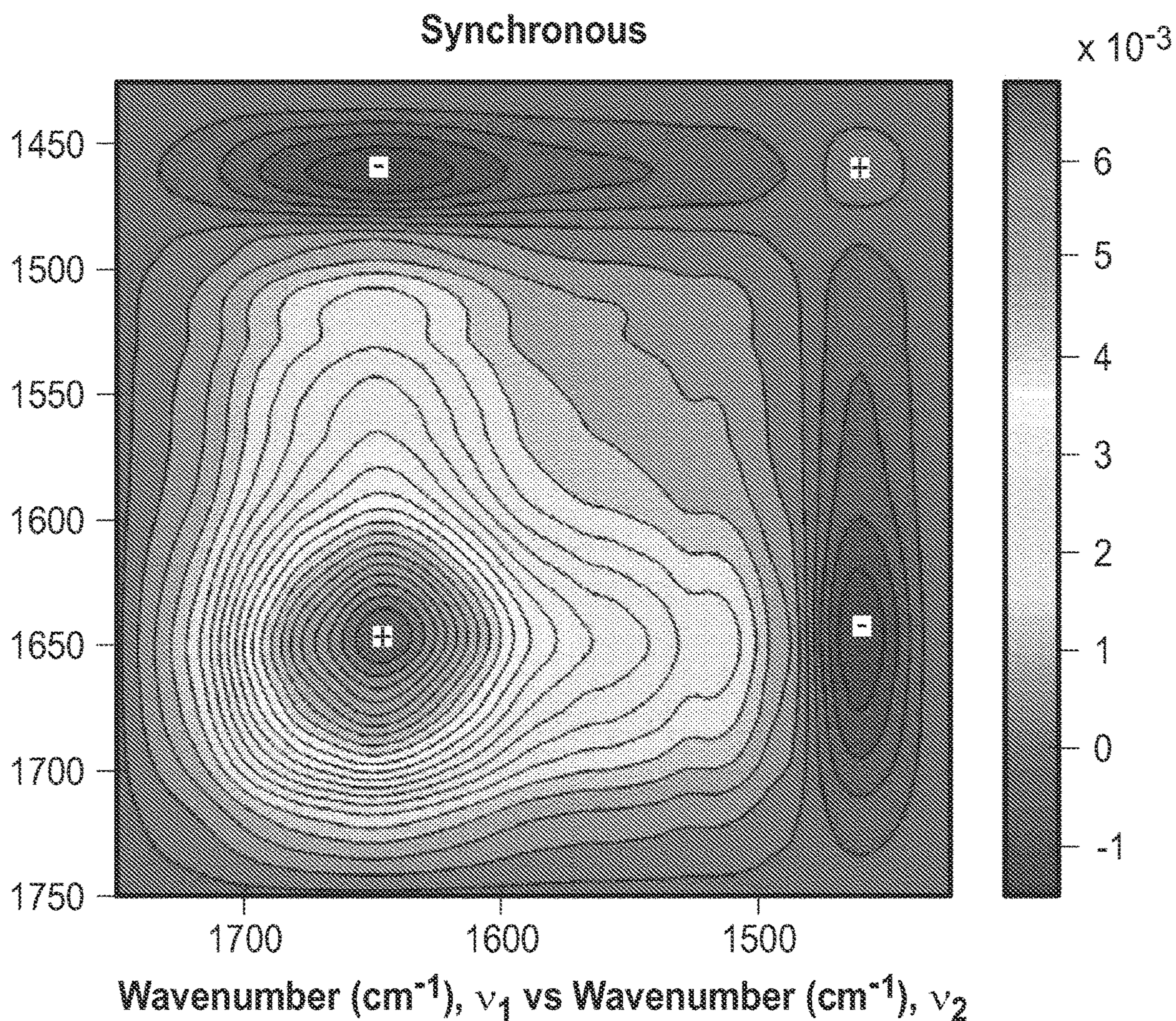

FIG. 35C

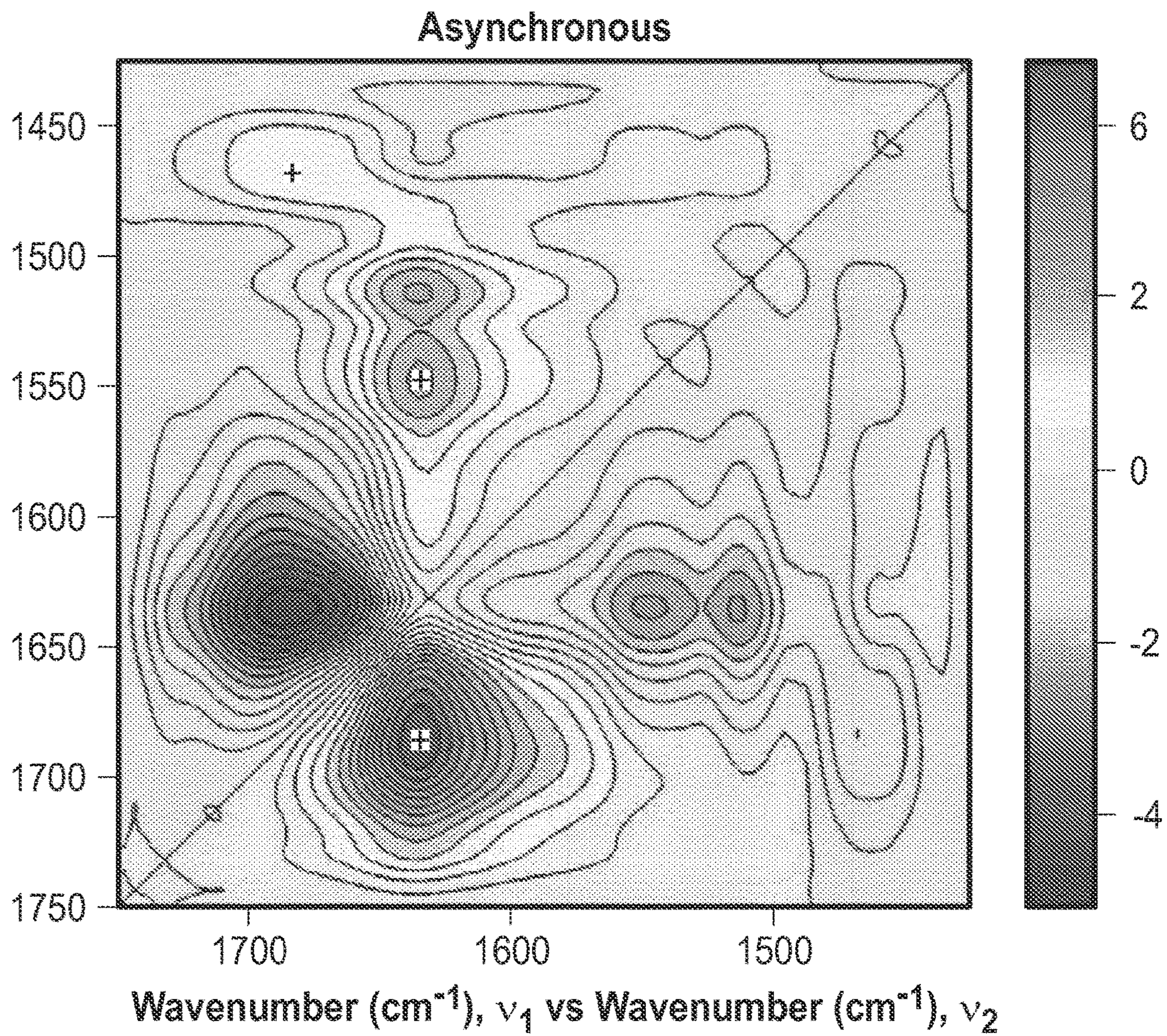

FIG. 35D

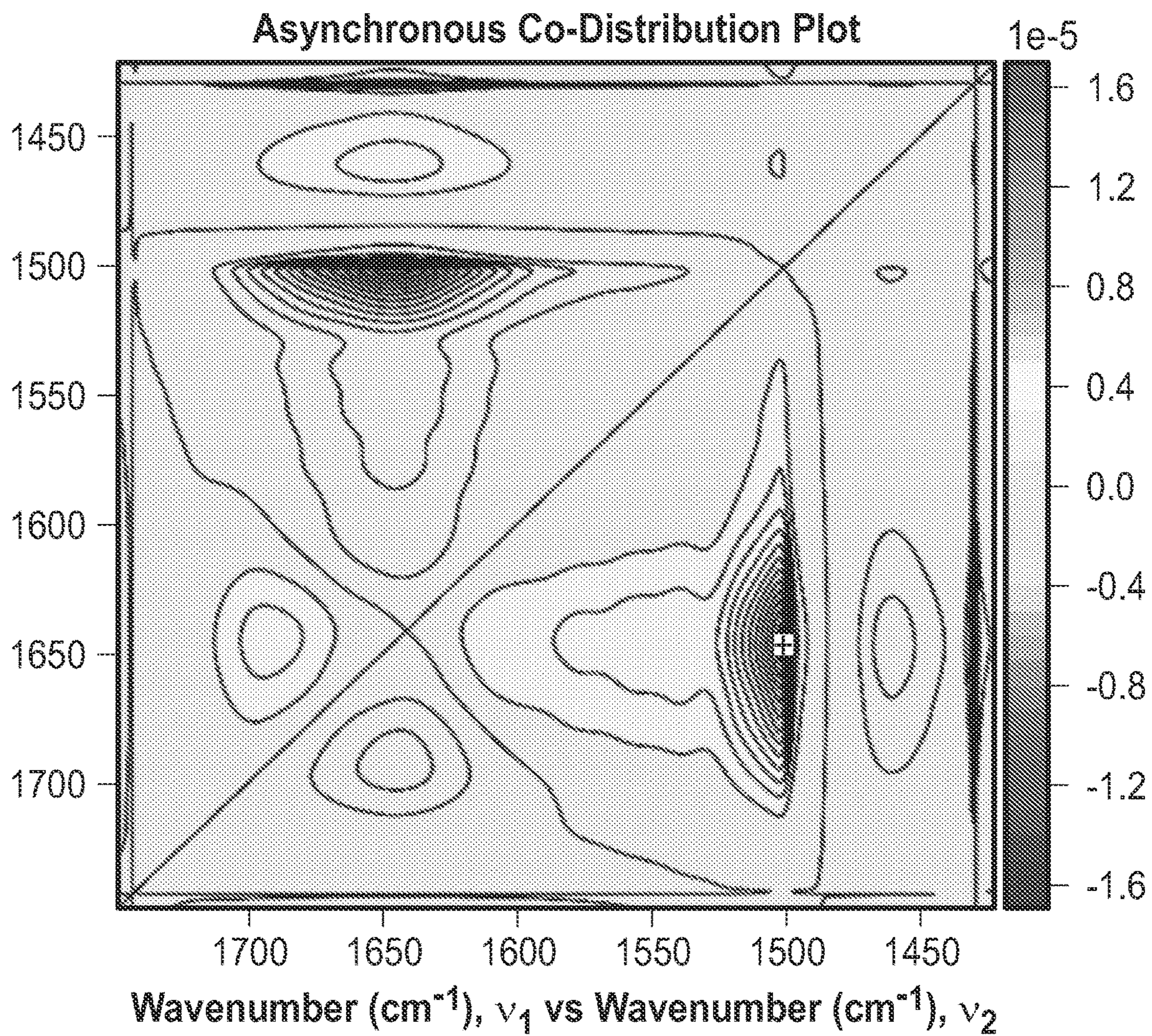

FIG. 35E

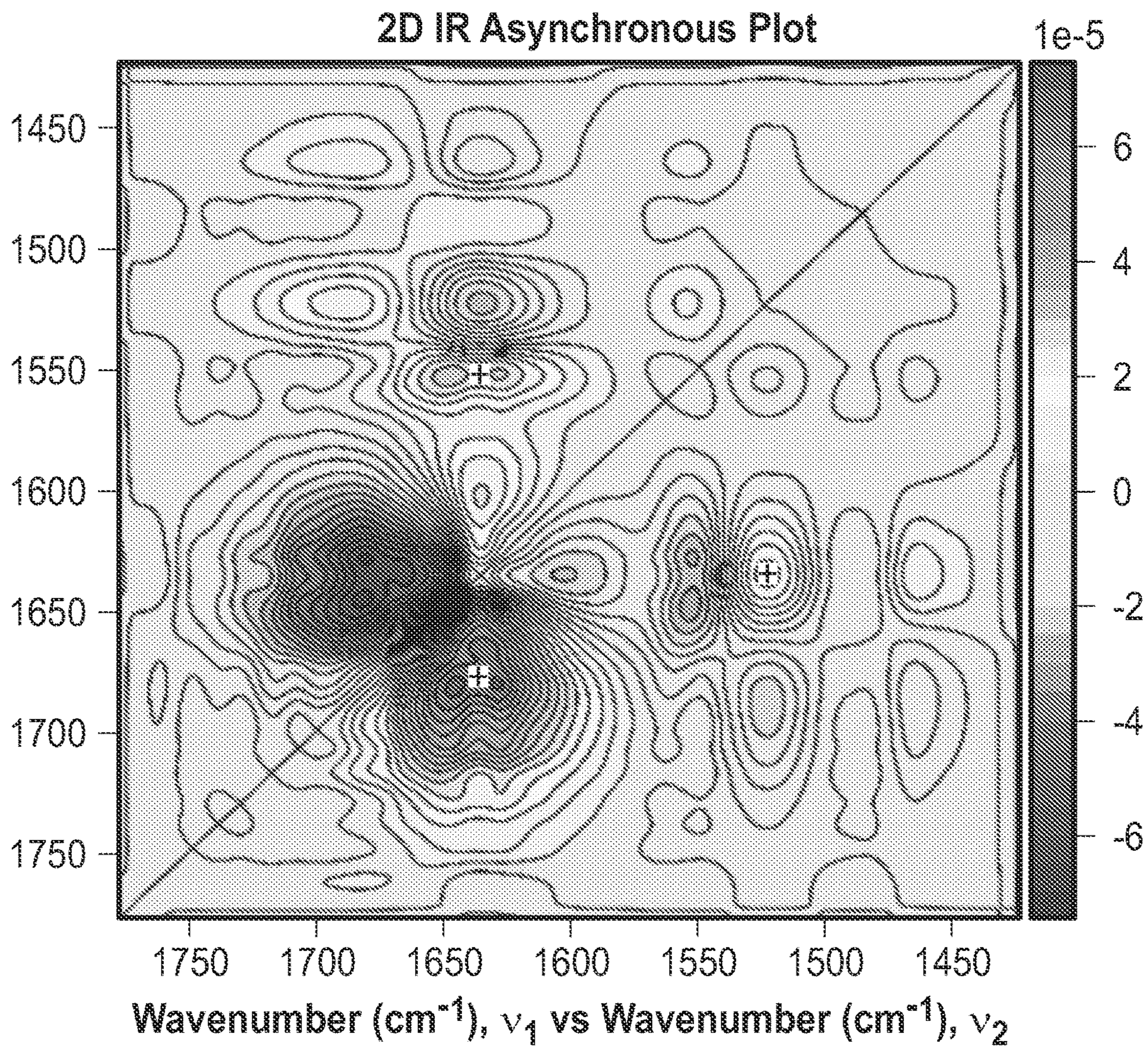

FIG. 35F

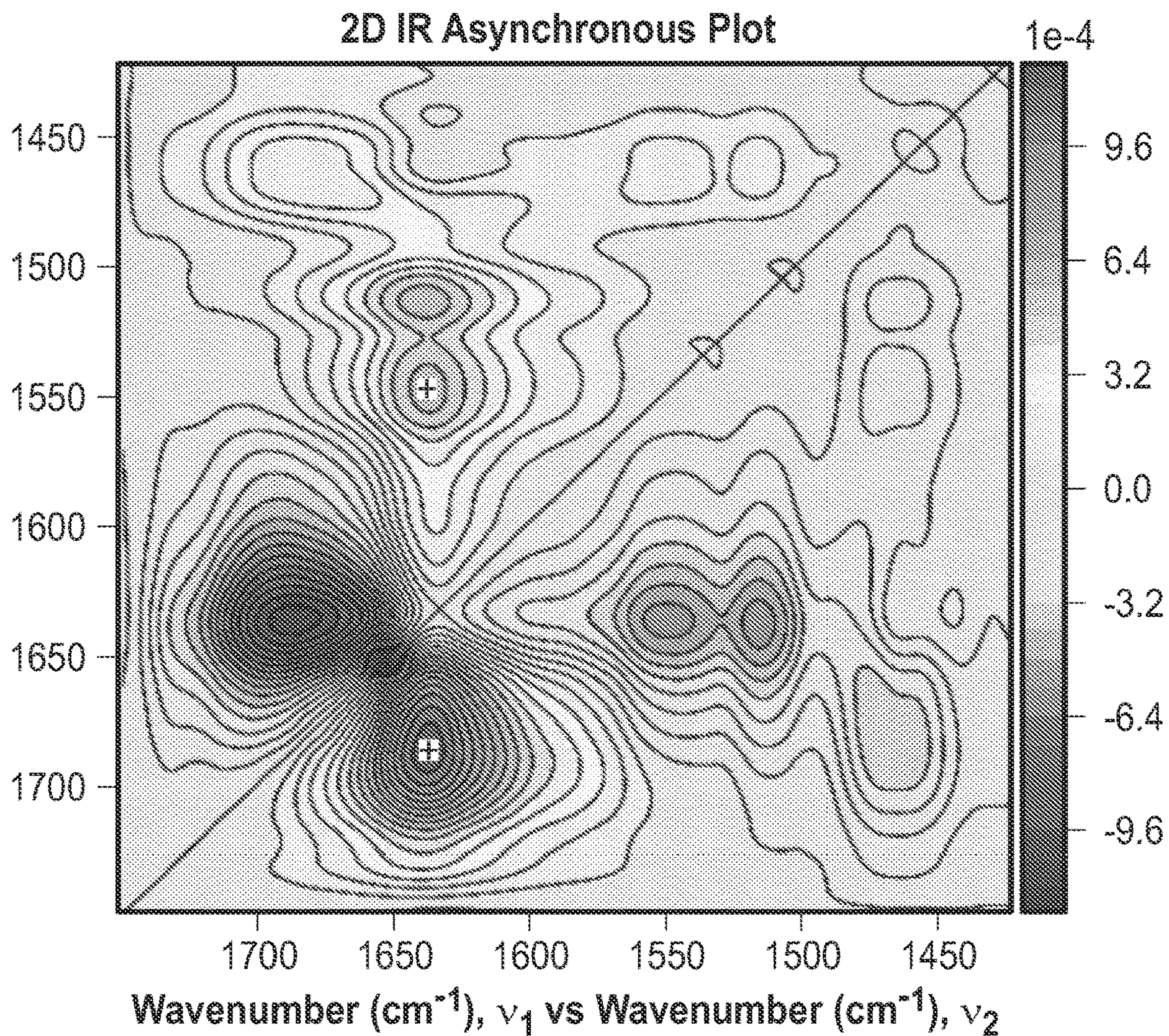
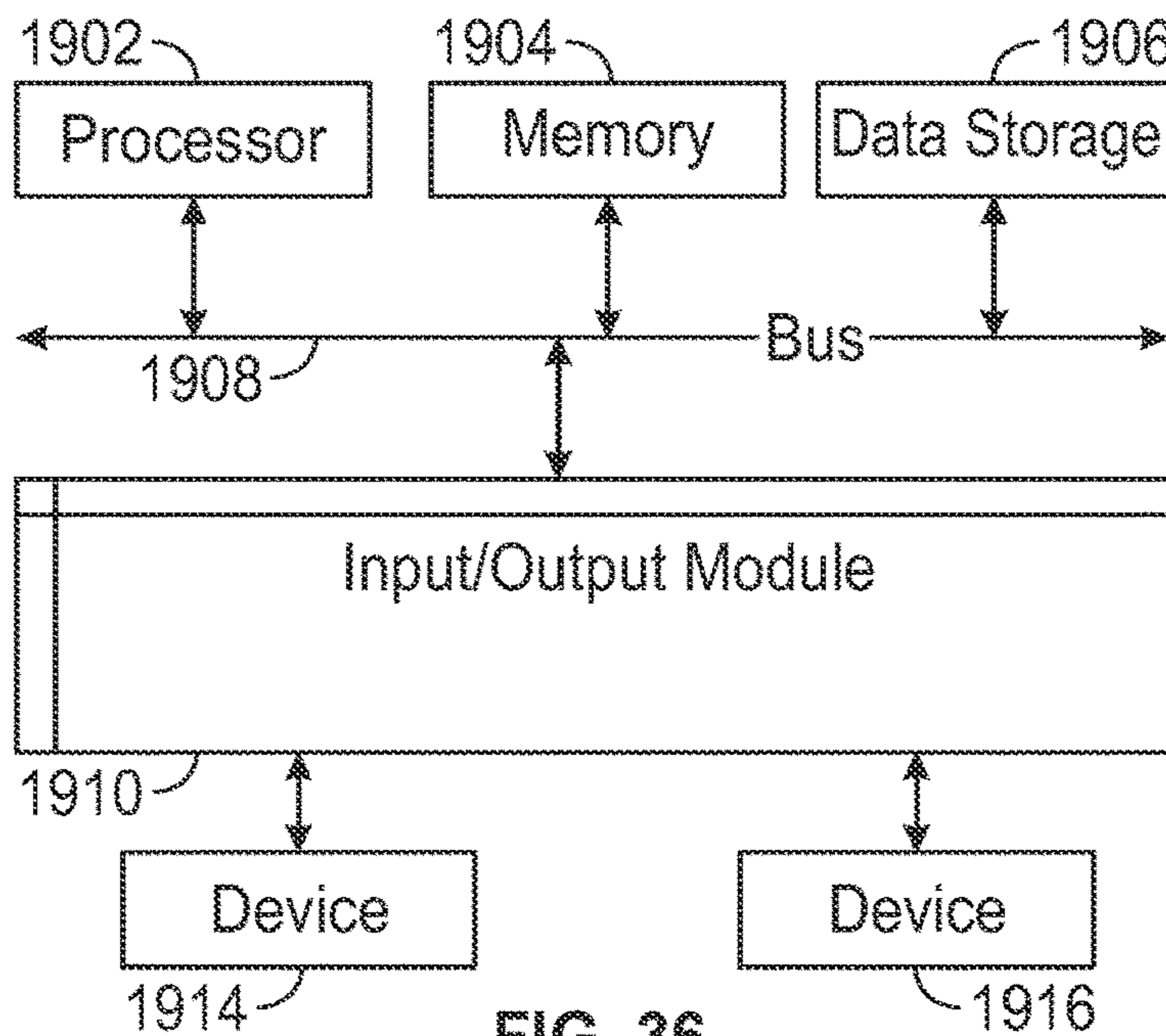

FIG. 35G



METHOD AND SYSTEM FOR ANALYST OF CRYSTALS AND CRYSTALLIZATION

RELATED APPLICATION

[0001] This application is a continuation of U.S. application Ser. No. 17/553,323, filed Dec. 16, 2021, which is a divisional of U.S. application Ser. No. 16/621,378, filed Dec. 11, 2019, which is a U.S. National Stage Application of International Application No. PCT/US2018/037122, filed on Jun. 12, 2018, which claims the benefit of U.S. Provisional Application No. 62/518,376, filed Jun. 12, 2017, the entirety of which is hereby incorporated by reference.

STATEMENT REGARDING FEDERALLY SPONSORED RESEARCH

[0002] This invention was made with Government support under Award Nos. 1632420 and 1447918 awarded by the National Science Foundation. The Government has certain rights in this invention.

SEQUENCE LISTING

[0003] The instant application contains a Sequence Listing which has been submitted electronically in XML format and is hereby incorporated by reference in its entirety. Said XML copy, created on Aug. 19, 2023, is named 761349.000105 SL.xml and is 9,829 bytes in size.

BACKGROUND

[0004] Protein aggregation phenomena are prevalent throughout the industrial bioprocess. Proteins are expensive to express, isolate, and purify due to their complex physical-chemical characteristics. Aggregation is considered a primary mode of protein degradation, at times leading to immunogenicity, anti-drug antibody response (ADA) in patients and a loss of efficacy. The detection and determination of protein aggregates is a major objective in the biopharmaceutical industry and other areas of scientific research. The formation of protein aggregates is important in industrial applications because they can significantly affect the production of protein therapeutics (i.e., biologics or biosimilars), effectively lowering the production yields.

SUMMARY

[0005] The subject technology is illustrated, for example, according to various aspects described below. Various examples of aspects of the subject technology are described below. These are provided as examples and do not limit the subject technology.

[0006] In the field of protein crystallography, improvements are still needed in the area of protein crystal detection. Even with the effort of automation in crystal screening, there are short comings when monitoring of the crystal screen and its subsequent detection bottlenecks are observed. Currently, the use of UV is useful only if the protein contains a tryptophan or several tyrosine residues in its sequence. Visible spectra has routinely been used, yet one cannot discriminate whether the crystal is salt or protein. Second harmonic generation (SHG) on many occasions has both false positive and false negatives depending on the crystallization conditions. Furthermore, none provide an in depth evaluation of the protein during the crystallization process, its stability, molecular state nor its identification.

[0007] Aspects of the subject technology include the use of QCL microscope, a slide cell accessory, and custom slide cells to provide a breakthrough approach towards evaluating successfully the crystallization process of proteins, protein-target, and/or protein drug complexes. The method involves the acquisition of Hyperspectral Images (HSI) under varying temperature and crystallization conditions providing a comprehensive understanding for the selection of stable protein crystals that are representative of the protein in solution and discern against aggregates or salt crystals which involves the loss of valuable beam-time during diffraction pattern collection. The method allows for the comparative evaluation of an array of samples in a high-throughput manner by using the slide cell accessory, slide cells, and analytical techniques which includes the 2D IR and co-distribution algorithms for detailed molecular analysis.

[0008] Aspects of the subject technology provide a method for analyzing crystals and/or crystallization of molecules, including small molecules, polymers, proteins, peptides and/or peptoids.

[0009] According to aspects of the subject technology, the protein sample is spectroscopically analyzed and the spectral data analyzed to study crystallization. The method and/or portions thereof can be fully automated and be used for the determination of the mechanism of crystallization.

[0010] The combination of QCLM and 2D IR correlation spectroscopy is capable of monitoring the nucleation and crystallization of molecules from solution under varying temperature conditions. The implications include understanding the relationship of the glass transition temperature (T_g) and the type of crystal generated as well as its growth. The combination is powerful because of the visual image of the solution, the crystal and the analysis of the QCL IR spectral data using 2D IR correlation spectroscopy can be used to describe the thermodynamic event in equilibrium as a function of temperature. The phase diagrams can also be generated. The kinetics of crystallization can be monitored by real-time monitoring of the event through hyper spectral images (HSI). The size of the crystal and two dimensional dimensions can be monitored using a lo-Mag (3-5 μm image pixel size with a field of view: up to 2.0 mm) or a High mag (1.4 μm image pixel size, with a field of view: 650 μm) objectives. Quantum cascade lasers provide an enhanced signal to noise ratio (SNR) within the 1800-900 cm^{-1} spectral region. Also, a custom slide cell along with a temperature controlled accessory can be used to evaluate an array of samples under the same temperature perturbation conditions. The subject technology facilitates comparative studies of: (1) solvent conditions including precipitating agents and (2) different molecules under the same crystallization conditions. In the case where the crystallization conditions involve aqueous media, the evidence of dehydration can be observed by narrowing of bandwidth within the fingerprint region of the mid IR region, thereby providing further understanding of solvation and dehydration. The subject technology is not limited to aqueous media, but rather includes mixtures of solvents and their effects in crystallization of the molecule (e.g., small molecule). The crystallization process of a molecule (e.g., small molecule) can be studied by monitoring different vibrational modes of functional groups within the molecule of interest and the solvent. Finally, the molecular interactions can also be determined, thus providing the dynamics of these molecules within the crystal.

[0011] According to aspects of the subject technology, methods described herein can be applied to membrane proteins, hydrophilic proteins, peptides and peptoids as a single component or in binary or ternary mixtures with other peptides or lipid mixtures. When in mixtures, one of the components may optionally be isotopically labeled to facilitate the simultaneous detection of each component.

[0012] Aspects of the subject technology allow flexibility of the sample preparation, its potential for automation, and data analysis which have proven its utility for pharmaceutical protein formulation.

[0013] According to aspects of the subject technology, methods described herein can be applied to any molecule, e.g., small molecule, polymer, protein, peptide or peptoid sample in several environments, aqueous or lipidic. Methods described herein can be used qualitatively and/or quantitatively for evaluating crystallization. Data analysis is performed through which the mechanism of crystallization is determined and the stability and/or other properties of the crystal can be determined.

[0014] According to one aspect of the subject technology, the method involves transmission Fourier transform infrared (“FT-IR”) and/or attenuated total reflectance (“ATR”) spectroscopy, quantum cascade laser microscopy (“QCL”), two-dimensional correlation spectroscopy (“2DCOS”), and/or two-dimensional co-distribution spectroscopy (“2DCDS”) for the analysis of crystallization or crystals. According to aspects of the subject technology, spectral data can be obtained using any suitable method and equipment, such as a FT-IR spectrometer, FT-IR microscope, QCL spectrometer or QCL microscope. In aspects of the subject technology, it is preferred to obtain spectral data using a QCL microscope.

[0015] For example, 2DCDS can be used to establish the distribution population in solution. Accordingly, it can be used to establish a description of the molecules prior crystallization, during nucleation, and during the growth phase. In some embodiments, two parallel samples can be evaluated. One can be the crystal, which will be uniform by definition, and the other can be the behavior of the molecules in solution. The analysis can relate to different subsets of molecules during the above stated stages.

[0016] If desired, crystals or crystallization can be studied in the presence of an applied perturbation, which can include temperature and/or another perturbation. For aqueous solutions, the applied perturbation can include precipitating agents, pH, salts, and/or buffer type. For organic solvents the applied perturbation can include polarity of the solvents. Additionally or alternatively, the applied perturbation can include time (with or without an accompanying perturbation).

[0017] Both synchronous and asynchronous plots can be generated and analyzed. For example, asynchronous plots can aid in establishing a sequential order of events. Positive cross peaks that correlate with auto peaks associated with aggregation can be identified. The auto peaks can be referenced to quickly discern the regions of the molecule most perturbed, which would indicate a driver for the crystallization state of the molecule. Initially, when the molecule is in solution, it is said to be in an amorphous state. One can define which functional group types (e.g., region) are most perturbed (positive, intense auto peak) and observe how the different auto peaks begin to have greatest intensity change. These changes in auto peaks in the synchronous plots for the

different stages of crystallization can provide information as to the dynamics of the process from amorphous to crystalline state.

[0018] Moreover, the detailed sequential order of events can be characterized in terms of changes due to the molecule interacting with the solvent or the solution transitioning to interacting predominantly as intermolecularly. One can envision this event as causing molecular rearrangement, which can be defined using the cross peaks.

[0019] Formulation in the biopharma industry has been effectively used to stabilize therapeutic proteins. Excipients have had a major role in stabilizing these therapeutic proteins. Physicochemical properties of excipients under thermal stressor have been performed in the past. The subject technology includes a combination of chemical imaging and molecular description, as demonstrated herein by trehalose crystallization induced by temperature.

[0020] In an example described herein, the crystallization process of trehalose induced by temperature conditions includes the loss of hydrogen bonding interactions with the aqueous solution (dehydration), while increasing intermolecular hydrogen bonding between trehalose molecules within the crystal. The peak or band narrowing within the fingerprint region of the mid IR region is a dramatic change in the spectral features due to dehydration of trehalose. Yet, when compared to other carbohydrates such as sucrose or arabinose, crystallization induced by increased temperature does not occur.

[0021] The combination of real-time image acquisition with QCLM and 2D IR correlation spectroscopy provide a comprehensive body of evidence that can be used to further understand the phenomenon of crystallization.

[0022] The subject technology is not limited to evaluation of organic molecules, but rather can include metallo-organic species and biomolecules used commonly as excipients in pharmaceutical applications. Embodiments of the subject technology can be used for detecting a nucleation event. Embodiments of the subject technology can be used for monitoring crystal growth. Embodiments of the subject technology can be used for evaluating a dehydration event due to crystallization by detecting the decreased hydrogen bonding interaction of a sample with its environment. Embodiments of the subject technology can be used for evaluating vibrational modes within a sample describing the regions of molecular flexibility within the crystal by using 2D IR correlation spectroscopy.

[0023] Additional features and advantages of the subject technology will be set forth in the description below, and in part will be apparent from the description, or may be learned by practice of the subject technology. The advantages of the subject technology will be realized and attained by the structure particularly pointed out in the written description and claims hereof as well as the appended drawings.

[0024] It is to be understood that both the foregoing general description and the following detailed description are exemplary and explanatory and are intended to provide further explanation of the subject technology as claimed.

BRIEF DESCRIPTION OF THE DRAWINGS

[0025] The accompanying drawings, which are included to provide further understanding of the subject technology and are incorporated in and constitute a part of this descrip-

tion, illustrate aspects of the subject technology and, together with the specification, serve to explain principles of the subject technology.

[0026] FIGS. 1A, 1B, and 1C show results of orthogonal analytical techniques used to determine protein aggregation according to some aspects of the subject technology. FIG. 1A shows a result of size exclusion chromatography (“SEC”). FIG. 1B shows a result of differential scanning calorimetry (“DSC”). FIG. 1C shows a result of dynamic light scattering (“DLS”).

[0027] FIG. 2 shows a flowchart indicating different phases of a method according to some aspects of the subject technology.

[0028] FIG. 3 shows results of a multi-stage analysis.

[0029] FIG. 4 shows a diagram of an exemplary computing system according to some aspects of the subject technology.

[0030] FIG. 5 shows a flowchart indicating operations of an exemplary method according to some aspects of the subject technology.

[0031] FIG. 6 shows a flowchart indicating operations of an exemplary method according to some aspects of the subject technology.

[0032] FIG. 7 shows results of a multi-stage analysis.

[0033] FIG. 8A shows comparison of ADC fragment candidate amino acid sequences for developability assessment. ADC fragment 0 (“ADC0”; SEQ ID NO:1) is the full-length fragment containing an additional 7 amino acids (APELLGG; SEQ ID NO:2) at the N-terminal end. ADC fragment 1 (“ADC1”; SEQ ID NO:3) is truncated at the N-terminal end and like the top fragment contains 1 disulfide bridge. ADC fragment 2 (“ADC2”; SEQ ID NO:4) has two point mutations (L5C/K97C) when compared with ADC fragment 1, thus adding an additional disulfide-bridge to stabilize the ADC fragment 2.

[0034] FIG. 8B shows a Richardson ribbon model comprised mainly of β -sheets, β -turns and hinges as well as 2 short helices within the ADC fragment. Shows are the N-terminal end, the C-terminal end, the 3 Arg at positions 25, 62 and 71, the neighboring Pro residues at positions 27 and 61, and the disulfide bond Cys₃₁ and Cys₉₁. These 3 arginine residues serve as internal probes for ADC’s.

[0035] FIGS. 9A and 9B show size and identify of aggregates. FIG. 9A shows QCL infrared spectral overlay for ADC0 and ADC1. FIG. 9B shows plots for 24 and 28° C., respectively. The ADC fragments were all fully H \rightarrow D exchanged. Moreover, the amide I' band maximum at 24° C. corresponds to aggregated ADC1, while at 28° C. the maximum corresponds to the ADC1 in D₂O solution.

[0036] FIG. 10 shows results of a co-distribution analysis. The aggregation mechanism involved the arginine residues and selected anti-parallel β -sheets and β -turn within the protein. Therefore, this analysis provides the region of the protein that is causing the aggregation.

[0037] FIG. 11A shows QCL microscope images and FIG. 11B shows associated QCL spectra of ADC fragment 2 in 15% sucrose. This can be used to validate the presence and quantity of both the excipient and the protein candidate.

[0038] FIGS. 12A, 12B, and 12C show QCL spectral results obtained for ADC2 in HEPES at pH 6.6 in the presence of NaCl and varying amounts of sucrose (FIG. 12A: 15% sucrose, FIG. 12B: 30% sucrose, and FIG. 12C: 60% sucrose) as excipient at 26° C. within the spectral region of 1400-1800 cm⁻¹. These results demonstrate the

extent to which the quantitative analysis can be performed, providing vital information otherwise difficult to obtain. The stability and conformation of the protein can be confirmed under the desired excipient conditions, while also permitting the determination of concentration of the protein of interest and its excipient in solution. Furthermore, no aggregate species was observed for ADC2 under these conditions.

[0039] FIG. 13 shows results of normal distribution analysis performed for 43 experiments using the QCL microscope under varying conditions. The QbD experimental setup was such that 324 spectral data were analyzed representing the evaluation of ADC fragment 2 in the presence of varying amounts of NaCl, sucrose and varying ratios of both excipients (i.e., NaCl & sucrose).

[0040] FIG. 14 shows results of DOE stepwise model fitting, including predictive profiles for the ADC2 QCL microscopy spectral data using the second best fit model (AIC model).

[0041] FIG. 15 shows results of DOE stepwise model fitting, including predictive profiles for ADC2 QCL microscopy spectral data using the best fit model (BIC model). The results suggest 18.5% sucrose as the best excipient for ADC2 at near room temperature conditions.

[0042] FIGS. 16A and 16B show 2D IR correlation analysis plots (FIG. 16A:

[0043] synchronous, FIG. 16B: asynchronous) for ADC fragment 2 in the presence of HEPES and 15% sucrose within a temperature range of 26-28° C. The amide I' and side chain bands studied in the spectral region of 1720-1500 cm⁻¹. The synchronous plot (FIG. 16A) ADC2 was observed to have mainly β -sheet and β -turn secondary structure with no presence of aggregate species.

[0044] FIG. 17 shows the sequential order of events for ADC fragment 2 in 50 mM HEPES, 150 mM NaCl, 3 mM KCl and 15% sucrose at pH 6.6 and a temperature of 26° C. used to confirm the role of sucrose in stabilizing the protein.

[0045] FIGS. 18A and 18B show 2D IR co-distribution analysis plots (FIG. 18A: synchronous, FIG. 18B: asynchronous) for ADC2 in HEPES and 15% sucrose as excipient in the temperature range of 26-28° C. Side chains along with the π -helix and β -turns (hinge loops) were perturbed at low temperatures.

[0046] FIG. 19 shows representative curve-fit analysis for ADC Fragment 2 in D₂O using the band assignments generated from the 2D IR correlation analysis and for which 80.4+/-1.1% of the protein was determined to comprise β -structure (see also Tables 2 and 3).

[0047] FIG. 20A shows overlaid spectra showing the amide I, II and III bands for NIST mAb at 50 mg/mL in the MID IR spectral region of 1750-1400 cm⁻¹ acquired within the temperature range of 24-60° C. in H₂O.

[0048] FIGS. 20B and 20C show 2D IR correlation analysis plots (FIG. 20B: synchronous, FIG. 20C: asynchronous) for the sample of FIG. 16A.

[0049] FIG. 21A shows overlaid spectra showing both the amide I and II bands for NIST mAb at 50 mg/mL in the MID IR spectral region of 1750-1500 cm⁻¹ acquired within the temperature range of 24-60° C. in H₂O.

[0050] FIGS. 21B and 21C show 2D IR correlation analysis plots (FIG. 21B: synchronous, FIG. 21C: asynchronous) for the sample of FIG. 21A.

[0051] FIG. 22 shows the sequential order of events for NIST mAb at 50 mg/mL in H₂O under thermal stress within the temperature range of 24-60° C.

[0052] FIG. 23 shows an asynchronous 2D IR co-distribution analysis plot for NIST mAb at 50 mg/mL in H₂O under thermal stress within the temperature range of 24-60° C.

[0053] FIGS. 24A, 24B, 24C, and 24D show reproductions of the plots of FIGS. 21A, 21B, 21C, and 22, respectively, with the addition of broken vertical lines crossing the auto peaks of the synchronous plot 2D IR correlation analysis plots (FIG. 24B).

[0054] FIG. 25A shows overlaid spectra showing both the amide I and II bands for BSA at 40 mg/mL in the MID IR spectral region of 1750-1500 cm⁻¹ acquired within the temperature range of 24-60° C. in H₂O.

[0055] FIGS. 25B and 25C show 2D IR correlation analysis plots (FIG. 25B: synchronous, FIG. 25C: asynchronous) for the sample of FIG. 25A.

[0056] FIG. 26 shows the sequential order of events for BSA 40 mg/mL in H₂O under thermal stress (24-60° C.).

[0057] FIG. 27 shows an asynchronous 2D IR co-distribution analysis plot for BSA 40 mg/mL in H₂O under thermal stress within the temperature range of 24-60° C. and spectral region of 1750-1380 cm⁻¹.

[0058] FIG. 28A shows overlaid spectra showing both the amide I and II bands for NIST mAb/BSA (1:2, mol ratio) mixture in the spectral region of 1750-1500 cm⁻¹ acquired within the temperature range of 24-60° C. in H₂O.

[0059] FIGS. 28B and 28C show 2D IR correlation analysis plots (FIG. 28B: synchronous, FIG. 28C: asynchronous) for the sample of FIG. 28A.

[0060] FIG. 29A shows overlaid spectra showing both the amide I and II bands for Lysozyme at 600 mg/mL in the spectral region of 1750-1500 cm⁻¹ acquired within the temperature range of 24-60° C. in H₂O.

[0061] FIGS. 29B and 29C show 2D IR correlation analysis plots (FIG. 29B: synchronous, FIG. 29C: asynchronous) for the sample of FIG. 29A.

[0062] FIG. 30 shows the sequential order of events for Lysozyme at 600 mg/mL in H₂O under thermal stress (24-60° C.).

[0063] FIG. 31 shows an asynchronous 2D IR co-distribution analysis plot for Lysozyme at 600 mg/mL in H₂O under thermal stress within the temperature range of 24-60° C. and spectral region of 1750-1500 cm⁻¹.

[0064] FIG. 32A shows models of trehalose.

[0065] FIGS. 32B, 32C, 32D, and 32E show QCLM lo-mag images, and FIG. 32F shows a synchronous 2D IR correlation analysis plot for trehalose.

[0066] FIGS. 33A, 33B, 33D and 33E show QCLM lo-mag images, and FIGS. 33C and 33F show synchronous 2D IR correlation analysis plots for the nucleation and crystal growth events for trehalose.

[0067] FIG. 34A shows collections of hyperspectral images of a protein complex as a function of increasing temperatures within a range of 30-38° C. with temperature intervals of 2° C., for an aliquot (1 uL) of a solution of 0.1M Tris pH 8.5, 0.5% w/v PEG 5000, 0.8 M Potassium Sodium Tartrate tetrahydrate.

[0068] FIG. 34B shows a chart overlaid QCL IR spectra in the spectral region of 1750-1480 cm⁻¹ acquired within the temperature range of range of 30-38° C. with 2° C. temperature intervals for the sample of FIG. 34A.

[0069] FIGS. 34C and 34D show 2D IR correlation analysis plots (FIG. 34C: synchronous, FIG. 34D: asynchronous) for the sample of FIG. 34A.

[0070] FIG. 34E shows an asynchronous 2D IR co-distribution analysis plot, summarizing the aggregation event as the major process during the crystallization under thermal stress within the population of protein-peptide complex α -helix (1655 cm⁻¹), β -sheet (1637 cm⁻¹) aggregation (1611 cm⁻¹), Arg (1578.5 cm⁻¹).

[0071] FIG. 35A shows collections of hyperspectral images of a pure recombinant protein as a function of increasing temperatures within a range of 30-38° C. with temperature intervals of 2° C., for a crystalline form of 0.1M HEPES pH 7.5, 10% w/v PEG 6000, 5% v/v 2-Methyl-2,4-pentanediol.

[0072] FIG. 35B shows a chart overlaid QCL IR spectra in the spectral region of 1690-1600 cm⁻¹ acquired within the temperature range of range of 30-38° C. with 2° C. temperature intervals for the crystalline form of the sample of FIG. 34A.

[0073] FIGS. 35C and 35D show 2D IR correlation analysis plots (FIG. 35C: synchronous, FIG. 35D: asynchronous) for the crystalline form of the sample of FIG. 34A.

[0074] FIG. 35E shows an asynchronous 2D IR co-distribution analysis plot, summarizing the representative distribution population of the pure recombinant protein during crystallization and thermal stress event included the following side chain modes primarily within the helical regions (1655.0 cm⁻¹), His (1606.0 cm⁻¹), Arg (1581.3 cm⁻¹), Glu (1540.8 cm⁻¹), Tyr (1517.0 cm⁻¹), Trp (1461 cm⁻¹).

[0075] FIG. 35F shows an asynchronous 2D IR correlation analysis plot for the sample of FIG. 34A in solution.

[0076] FIG. 35G shows an asynchronous 2D IR correlation analysis plot for the crystalline form of the sample of FIG. 34A.

[0077] FIG. 36 shows an exemplary diagram of a computing system.

DETAILED DESCRIPTION

[0078] In the following detailed description, specific details are set forth to provide an understanding of the subject technology. It will be apparent, however, to one ordinarily skilled in the art that the subject technology may be practiced without some of these specific details. In other instances, well-known structures and techniques have not been shown in detail so as not to obscure the subject technology.

[0079] Proteins are large organic compounds made of amino acids arranged in a linear chain and joined together by peptide bonds between the carboxyl and amino groups of adjacent amino acid residues. Most proteins fold into unique 3-dimensional structures. The shape into which a protein naturally folds is known as its native state. Although many proteins can fold unassisted, simply through the chemical properties of their amino acids, others require the aid of molecular chaperones to fold into their native states. There are four distinct aspects of a protein's structure:

[0080] Primary structure: the amino acid sequence.

[0081] Secondary structure: regularly repeating local structures stabilized by hydrogen bonds. Because secondary structures are local, many regions of different secondary structure can be present in the same protein molecule.

[0082] Tertiary structure: the overall shape of a single protein molecule; the spatial relationship of the secondary structures to one another.

[0083] Quaternary structure: the shape or structure that results from the interaction of more than one protein molecule, usually called protein subunits in this context, which function as part of the larger assembly or protein complex.

[0084] Proteins are not entirely rigid molecules. In addition to these levels of structure, proteins may shift between several related structures while they perform their biological function. In the context of these functional rearrangements, these tertiary or quaternary structures are usually referred to as “conformations,” and transitions between them are called conformational changes.

[0085] Protein aggregation is characterized as a misfolded, rigid protein grouping which is considered a prevalent phenomenon throughout the industrial bioprocess. Aggregation is considered a primary mode of protein degradation, often leading to immunogenicity of the protein and a loss of bioactivity. Protein aggregation is of critical importance in a wide variety of biomedical situations, ranging from abnormal disease states, such as Alzheimer’s and Parkinson’s disease, to the production, stability and delivery of protein drugs. Protein aggregation, which could be amorphous or fibrillar in nature, can start by one of two different mechanisms: A) self-aggregation, in which the partially-folded intermediates are the immediate precursors for aggregation, and B) hetero-aggregation, in which the aggregation of one protein is mediated by another protein.

[0086] The formation of protein aggregates is critical in industrial applications, because it can highly affect the production of protein-based drugs or commercial enzymes, greatly lowering the production yields. The biologics and biosimilar industry is involved in the research, development, and manufacturing of complex drugs that include protein therapeutics. The research and development efficiency can be undesirably low, which increases costs of drug development due to the high attrition rate of protein therapeutics. The cost of protein therapeutic development is significantly impacted by late stage failure. One way to lower research and development costs is to perform a series of evaluations of the protein therapeutic candidate early in the research and development phase. By performing the characterization of the therapeutic protein under varying formulation conditions and stressors early in the research and development phase, a predictive profile of the therapeutic candidate is generated to assess the risk of protein aggregation. This approach has been defined as a developability assessment. This assessment can provide important information for decision making, such as selecting protein therapeutic candidates for further development. When protein aggregation occurs the protein therapeutic typically has decreased efficacy and can elicit an immune response. In severe cases, such an immune response can be fatal.

[0087] Several methods have been proposed in the past for the determination of aggregates in mixtures. These prior methods are either designed for a particular protein or peptide and/or require the addition of a foreign probe, and thus, do not represent a generalized method with a universal application to a class of biological molecules. Several spectroscopic techniques have been used, like UV-Vis spectroscopy with the aid of probes, fluorescence spectroscopy also using internal or exogenous probes. Similarly, near UV

circular dichroism (“CD”) has been used but is limited to the detection of the aggregate in its immediate vicinity, and nuclear magnetic resonance (“NMR”) could be used to detect protein aggregation by the appearance of band broadening. Sedimentation analysis could also be used to identify the extent of oligomerization as long as the protein of interest has a large enough molar extinction coefficient. Chromatographic techniques such as size exclusion could also detect the presence of protein aggregates. But these techniques may require the use of exogenous probes, large amounts of protein, are time consuming and none allow for the determination of the mechanism of aggregation.

[0088] The problem of protein aggregation is complex and frequently involves several different chemical and/or computational processes, which are difficult to discern. Aggregation may be stress induced and involve physical or chemical changes such as agitation, oxidation, deamination and temperature changes. Even a slight change in pH, salt conditions, protein concentration or formulation conditions can also induce protein aggregation. Again, aggregation leads to lower yields in production, loss of efficacy of the protein therapeutic, and safety concerns in relation to immunogenicity risks. Currently available techniques to assess aggregation do not address all of the factors that are involved in the process, such as the size, identity, mechanism and extent of aggregation, and stability of the protein therapeutic in solution. Several techniques have been developed to address the size of the aggregate or particulate, yet they do not determine the identity. Other techniques can determine the size and the identity of aggregates, but cannot determine the extent of aggregation. The amino acid side chains present in a protein are important contributors to the stability of proteins. Yet, the relationship between the weak chemical interactions observed in side chains and the stability of the secondary structure of a protein can not be determined using routine bench instrumentation in a high throughput process.

[0089] The stability of the protein therapeutic is also critical for drug development, and cannot be fully characterized by simply identifying the thermal transition temperature of the protein. A greater level of understanding is needed to understand and address the stability of protein therapeutics. For example it would be beneficial to understand 1) the relative stability of the domains within the protein of interest, 2) how the amino acid side chains contribute to the stability the domains, 3) whether the amino acid side chains are involved in the aggregation mechanism, and 4) if an excipient can stabilize weak interactions (e.g., in amino acid side chains) within the critical regions in specific domains of the protein therapeutic. There is a gap in understanding parameters that are important for determining the mechanism of protein aggregation.

[0090] When currently commercially available techniques are used orthogonally, differences in the sensitivity of the available techniques is a concern. In general, such techniques focus on determining the size, purity and stability of the protein therapeutic, and evaluate the presence or absence of protein aggregates or particulates in a formulation, to achieve lot-to-lot consistency.

[0091] There is a need for technology that can be used to better assess the developability of protein therapeutics, and for the comparability assessments needed to maintain and ensure product integrity, efficacy and safety. Such a process would need to be recognized as sufficient to ensure product

integrity, efficacy and safety by the Food and Drug Administration (“FDA”) Center for Drug Evaluation (“CDER”) division and other relevant regulatory bodies.

[0092] Solution to the protein aggregation problem for the Biopharma industry would lead to: (1) decreased R&D costs, (2) increased product yields thus ensuring its supply and demand, (3) lower risks of withdrawals, (4) increased FDA approval rates (5) reduce the time-to-market and (6) in turn increase its valuation. Also, the pipeline of new protein therapeutics is poised to address the treatment of cancer and chronic diseases such as rheumatoid arthritis, Chron’s disease and neurodegenerative disorders, among others, thus improving the quality of life of patients.

[0093] Aspects of the subject technology provide a fast, accurate, and reproducible technique to determine the size, identity, mechanism, and extent of aggregation and the stability of a protein therapeutic, or other chemical, in a single experiment. Aspects of the subject technology address comparability assessment of different protein therapeutic candidates and developability assessment of protein therapeutic candidates. The data can be used for classification and chemical characterization of proteins, polymers, organic materials, inorganic materials for discovery, research and development in pilot scale or manufacturing or for quality control and assurance purposes. Also for the stability assessment during storage and delivery of the protein therapeutic.

[0094] The computational methods and systems described herein provide significant improvements over existing analysis for proteins. The computational methods and systems described herein generates and stores data in forms that facilitate efficient and meaningful analysis without requiring the use of several pieces of equipment. Accordingly, the computational methods and systems described herein can improve the efficiency of spectral data analysis for evaluation of candidate drugs.

[0095] Aspects of the subject technology include the use of two-dimensional correlation spectroscopy (“2DCOS”) and two-dimensional co-distribution spectroscopy (“2DCDS”) to provide essential information towards the extent and mechanism of aggregation of a protein therapeutic. The methods described herein can include analysis of the side chain modes as internal probes, offering information that confirms the stability of the structural motif or domain within proteins. The methods described herein have been shown to be useful in High Throughput-Developability and Comparability Assessment (“HT-DCA”) via a Design of Experiment (“DOE”) approach that complied with Quality by Design (“QBD”).

[0096] According to some embodiments, systems and methods described herein can also be used to determine protein-protein interactions (“PPI’s”) or protein-macromolecules (protein-lipid interactions, protein DNA or protein-RNA interactions or protein drug interactions). Also, systems and methods described herein can be used for the analysis of organic solutions, polymers, gels, nanostructures or small liquid crystals, etc.

[0097] FIG. 1A shows a result of size exclusion chromatography (“SEC”), FIG. 1B shows a result of differential scanning calorimetry (“DSC”), and FIG. 1C shows a result of dynamic light scattering (“DLS”). These techniques can lead to determining the size, identity and extent of aggregation, but none can define the mechanism of aggregation. Understanding the mechanism of aggregation is fundamen-

tal to developing a protein drug that will ensure its potential to act as intended with little or no risk of immunogenicity.

[0098] According to some embodiments, for example as shown in FIG. 2, samples from different parts of a bioprocess, which could be aqueous or lyophilized, are monitored by Fourier Transform Infrared (ATR or transmission) spectroscopy (“FT-IR”) and analyzed using 2DCOS in order to search for aggregates. Other types of analysis can be employed, such as Raman spectroscopy, Quantum Cascade Laser absorption, synchrotron source Fourier transform infrared microscopy, and/or combinations thereof. If aggregates are found, an evaluation procedure that might include comparing the results against an established database can be started and as a result the protocol used in the bioprocess can be modified or changed. FT-IR spectroscopy allows for a high degree of flexibility and speed in the determination of protein aggregates, with limited manipulation, and without the use of exogenous probes. An exemplary method can include FT-IR spectroscopy combined with the 2DCOS, which allows for the determination of the presence of aggregates, the determination of the mechanism of aggregation, allowing for correction in the pipeline manufacturing process of the protein to once again generate viable protein. Another exemplary method can include Quantum Cascade Laser microscopy combined with the 2DCOS, which allows for the determination of the presence of aggregates, the determination of the mechanism of aggregation, allowing for correction in the pipeline manufacturing process of the protein to once again generate viable protein. In addition, the thermal transition of the protein can also be determined and a 2DCOS plot generated to compare with the established viable protein, allowing for quality control, stability, and viability of the desired protein product. Furthermore, the ease of sample preparation and data analysis allows for the automation of this method.

[0099] FT-IR spectroscopy is sensitive to conformational changes and aggregation. This technique allows for qualitative and quantitative analysis of the extent of protein, peptide and peptoid aggregation. The use of 2DCOS allows for further analysis and provides mechanistic information related to the aggregation process. The method may incorporate one or more of the following techniques: Transmission FT-IR Spectroscopy, Attenuated Total Reflectance (“ATR”) FT-IR Spectroscopy, 2DCOS analysis, and/or 2DCDS analysis.

[0100] In Transmission FT-IR microscopy or QCL microscopy, sample preparation can involve the use of pure protein, peptide or peptoid, in the appropriate buffer. The sample can be lyophilized and re-suspended in D₂O. The protein solution can be applied between a slide and cover and sealed to prevent solvent evaporation. The slide can be set in a slide holder. A similar procedure is used for a reference using the appropriate buffer (PBS or HEPES). A temperature probe located in close contact with the slide is used to register the temperature of the sample. A temperature gradient over time can be used and the acquired spectral data is received automatically through a thermocouple interface. During the spectral analysis the full width at half height (FWHH) of the amide I band can be determined as a function of temperature to establish the transition temperature.

[0101] Attenuated Total Reflectance (ATR) FT-IR Spectroscopy can be used for hydrogen/deuterium exchange studies, titration experiments and the determination of the orientation of reconstituted membrane proteins. In this

method the protein can be fully exchanged by repeated lyophilization and redissolving the sample in D₂O. The fully exchanged protein sample and buffer can be spread as a film independently where the buffer is considered as the reference. Typically, a protein sample in D₂O is spread onto the ATR crystal and allowed to dry, using a dry air purge. The subsequent spectrum would be representative of the protein sample and if present, the aggregated form of the protein.

[0102] According to some embodiments, spectral data can be generated by any suitable method, such as one or more of the above-described methods. A molecule to be analyzed can be provided in solution with a solute, such as water or D₂O, if desired. The concentration of the molecule to be analyzed in solution is preferably with a range that provides a strong signal from the molecule relative to any signal from the solute (e.g., water) or other components of the sample (i.e., a suitable signal to noise ratio), which can facilitate further analysis as described herein. Typically the concentration of a protein or peptide molecule that will provide a desired signal-to-noise ratio is related and proportional to the size of the protein or peptide. Preferred concentrations provide adequate signal-to-noise ratio for analysis. For example, as described further herein, the sample can facilitate analysis of the spectra for the molecule of interest without the need to subtract the spectra attributable to the solute (e.g., water or D₂O) or other components of the sample. For example, for an IgG or other protein of about 150 kD, the sample can contain the protein at a concentration of from about 50 mg/mL to about 150 mg/mL. The amount of protein can be varied from this range proportionately to the size of the protein of interest, for example, BSA which is about 67 kD can be analyzed in solution at a concentration of about 25 mg/mL to about 75 mg/mL. The sample can be provided in a cell having a path length. The path length can be longer (e.g., 30-50 μ m, preferably about 40 μ m) for D₂O and shorter (e.g., 4-12 μ m) for water.

[0103] According to some embodiments, spectral analysis can be performed in stages, for example as illustrated in FIG. 3. The process illustrated in FIG. 3 can include stages performed as at least part of the “2DCOS/2DCDS analysis” stage illustrated in FIG. 2.

[0104] According to some embodiments, the protein sample is perturbed (thermally, chemically, pressure, or acoustics) inducing a dynamic fluctuation in the vibrational spectrum. In stage 310, raw spectra data can be collected and/or analyzed. The spectral data can be acquired at regular temperature intervals and in a sequential manner. According to some embodiments, the data can be baseline corrected.

[0105] According to some embodiments, the spectral data can be used to determine the existence of the aggregated form of the protein, peptide or peptoid. For this, the first spectrum is subtracted from the subsequent spectra to generate the dynamic spectra. In stage 320, covariance (difference) spectra can be generated by subtraction of the first spectrum (24° C.) from all subsequent spectra. Consequently, the covariance (difference) spectra contains positive and negative peaks; also referred as in- and out-of-phase from one another.

[0106] Notably the process described herein does not require the manual subtraction of water or other reference (e.g., solute) from spectral data. Such manual subtraction is a highly subjective step often incurred in protein spectral analysis. Instead, the process described herein generates the

difference spectral data set based on the perturbation of the sample of interest. The output thereof can then be used for further analysis. By subtracting the first spectrum which has the overlapping water band along with the amide I band from all subsequent spectra, the spectral contributions of water are automatically subtracted.

[0107] In stage 330, a 2D IR correlation technique can be applied to generate a synchronous plot (stage 340) and an asynchronous plot (stage 350). For example, the spectral data can be fast Fourier transformed (“FFT”) to generate the complex matrix from which an intensity matrix is obtained through the cross correlation product the synchronous and asynchronous plots are generated. The techniques for generating these plots will be discussed in greater detail herein.

[0108] The synchronous plot represents the intensity changes that occur during the perturbation. On the diagonal of this plot are the peaks or bands (known as auto peaks) that changed throughout the spectrum. Off the diagonal are the cross peaks which show the correlation between the auto peaks, that is, the relationship between the secondary structure changes observed. The synchronous plot can be used to relate the in-phase peak intensity changes or shifts.

[0109] In synchronous correlation spectrum, auto peaks at diagonal positions represent the extent of perturbation-induced dynamic fluctuations of spectral signals. Cross peaks represent simultaneous changes of spectral signals at two different wavenumbers, suggesting a coupled or related origin of intensity variations. If the sign of a cross peak is positive, the intensities at corresponding wavenumbers are increasing or decreasing together. If the sign is negative, one is increasing, while the other is decreasing.

[0110] The asynchronous plot contains only cross peaks which are used to determine the order of events and thus the mechanism of aggregation of the protein. The asynchronous plot can be used to relate the out-of-phase peak intensity changes or shifts.

[0111] In asynchronous correlation spectrum, cross peaks develop only if the intensity varies out of phase with each other for some Fourier frequency components of signal fluctuations. The sign of a cross peak is positive if the intensity change at wavenumber ν_2 occurs before wavenumber ν_1 . The sign of a cross peak is negative if the intensity change at wavenumber ν_2 occurs after wavenumber ν_1 . The above sign rules are reversed if the same asynchronous cross peak position translated to the synchronous plot falls in a negative region ($\Phi(\nu_1, \nu_2) < 0$).

[0112] The 2D IR correlation enhances the spectral resolution of the underlying peaks of broad bands such as the amide I and II bands by spreading the peaks in two dimensions. These plots are symmetrical in nature, and for discussion purposes reference will be made to the top triangle for analysis. The synchronous plot (shown at 340) contains two types of peaks: (a) auto peaks that are positive peaks on the diagonal and (b) cross peaks that are off-diagonal peaks that can be either positive or negative. The asynchronous plot (shown at 350) is comprised exclusively of cross peaks that relate the out-of-phase peaks. As a result this plot reveals greater spectral resolution enhancement. The following rules can apply to establish the order of molecular events:

[0113] I. If the asynchronous cross peak, ν_2 , is positive, then ν_2 is perturbed prior to ν_1 ($\nu_2 \rightarrow \nu_1$).

[0114] II. If the asynchronous cross peak, ν_2 , is negative, then ν_2 is perturbed after ν_1 . ($\nu_2 \leftarrow \nu_1$).

[0115] III. If the synchronous cross peak (off-diagonal peaks, not shown in FIG. 3) are positive, then the order of events are exclusively established using the asynchronous plot (rules I and II).

[0116] IV. If the synchronous plot contains negative cross peaks and the corresponding asynchronous cross peak is positive, then the order is reversed.

[0117] V. If the synchronous plot contains negative cross peaks and the corresponding asynchronous cross peak is negative, then the order is maintained.

[0118] The order of events can be established for each peak observed in the v_2 axis. A table can be provided summarizing the order for each event. In stage 360, a sequential order of events plot is generated using the table summarizing the order of each event. On top of each step (event) is the spectroscopic information of the cross peak, v_2 , while on the bottom of each step is the corresponding peak assignment or the biochemical information for each event in the order in which they are perturbed as a function of temperature. Examples are provided herein.

[0119] Two-dimensional correlation spectroscopy (“2DCOS”) analysis can be used to resolve complex bands, such as the amide I band. An example of 2DCOS analysis is described in U.S. Pat. No. 8,268,628, hereby incorporated herein by reference. The skilled artisan’s attention is called to Isao Noda, “Two-dimensional co-distribution spectroscopy to determine the sequential order of distributed presence of species”, Journal of Molecular Structure, Vol. 1069, pp. 51-54, which describes algorithms suitable for use in 2DCOS analysis.

[0120] A summary of the development of 2DCOS is as follows. A discretely sampled set of spectra $A(v_j, t_k)$ can be obtained for a system measured under the influence of an external perturbation, which induces changes in the observed spectral intensities. The spectral variable v_j with $j=1, 2, \dots, n$ may be for example wave-number, frequency, scattering angle, etc., and the other variable t_k with $k=1, 2, \dots, m$ represents the effect of the applied perturbation, e.g., time, temperature, and electrical potential. Only the sequentially sampled spectral data set obtained during the explicitly defined observation interval between t_1 and t_m will be used for the 2DCOS analysis. For simplicity, wavenumber and time are used here to designate the two variables, but it is understood that use of other physical variables is also valid.

[0121] Dynamic spectrum used in 2D correlation spectroscopy is explicitly defined as

$$\tilde{A}(v_j, t_k) = \begin{cases} A(v_j, t_k) - \bar{A}(v_j) & \text{for } 1 \leq k \leq m \\ 0 & \text{otherwise} \end{cases} \quad (1)$$

where $\bar{A}(v_j)$ is the spectrum of the reference state of the system. In the absence of the a priori knowledge of the reference state, the reference spectrum can also be set as the time-averaged spectrum over the observation interval between t_1 and t_m .

$$\bar{A}(v_j) = \frac{1}{m} \sum_{k=1}^m A(v_j, t_k) \quad (2)$$

With this specific choice of the reference spectrum, the portion of dynamic spectra within the observation interval

essentially becomes equivalent to the mean-centered spectra. Synchronous and asynchronous 2D correlation spectra $\Phi(v_1, v_2)$ and $\Psi(v_1, v_2)$, are given by

$$\Phi(v_1, v_2) = \frac{1}{m-1} \sum_{j=1}^m \tilde{A}(v_1, t_j) \cdot \tilde{A}(v_2, t_j) \quad (3)$$

$$\Psi(v_1, v_2) = \frac{1}{m-1} \sum_{j=1}^m \tilde{A}(v_1, t_j) \cdot \sum_{i=1}^m N_{ij} \tilde{A}(v_2, t_j) \quad (4)$$

[0122] The term N_{ij} is the element of the so-called Hilbert-Noda transformation matrix given by

$$N_{ij} = \begin{cases} 0 & \text{if } i = j \\ \frac{1}{\pi(i-j)} & \text{otherwise} \end{cases} \quad (5)$$

Synchronous spectrum $\Phi(v_1, v_2)$ represents the coordinated or simultaneous changes of spectral intensities observed at two different wavenumbers, v_1 and v_2 , along the perturbation variable t_k . The sign of the synchronous correlation intensity becomes positive if the spectral intensities measured at the two wavenumbers mostly change in the same direction, either increasing or decreasing. On the other hand, if one is increasing while the other is decreasing, the sign of $\Phi(v_1, v_2)$ becomes negative.

[0123] Asynchronous spectrum $\Psi(v_1, v_2)$ represents the out-of-phase or sequential changes of spectral intensities. If $\omega(v_1, v_2)=0$, the variations of spectral intensities at two wavenumbers, v_1 and v_2 are completely synchronized. If the signs of $\Phi(v_1, v_2)$ and $\Psi(v_1, v_2)$ are the same, the overall spectral intensity variation observed at v_1 predominantly occurs prior to that at v_2 . If the signs are different, the order is reversed. Finally, if $\Phi(v_1, v_2)=0$, the sequential order of intensity variations cannot be determined. It is important to emphasize that 2D correlation spectra only give the sequential order of spectral intensity variations but not the order of the distributed presence of species responsible for the spectral signals.

[0124] Referring again to FIG. 3, in stage 370, a co-distribution correlation plot provides the perturbed regions of the protein population distribution (80% threshold) in solution.

[0125] Two-dimensional co-distribution spectroscopy (“2DCDS”) analysis can be used to analyze a population of protein molecules that are in solution and how the different populations of these proteins behave. The skilled artisan’s attention is called to Isao Noda, “Two-dimensional co-distribution spectroscopy to determine the sequential order of distributed presence of species”, Journal of Molecular Structure, Vol. 1069, pp. 54-56, which describes algorithms suitable for use in 2DCDS analysis.

[0126] For a set of m time-dependent spectra $A(v_j, t_k)$ sequentially obtained during the observation interval of $t_1 \leq t_k \leq t_m$ with the time-averaged spectrum $\bar{A}(v_j)$ given by Eq. (2), the characteristic (time) index is defined as

$$k(v_j) = \frac{1}{m\bar{A}(v_j)} \sum_{k=1}^m k \cdot A(v_j, t_k) = \frac{1}{m\bar{A}(v_j)} \sum_{k=1}^m k \cdot \tilde{A}(v_j, t_k) + \frac{m+1}{2} \quad (6)$$

[0127] Dynamic spectrum $\bar{A}(v_j, t_k)$ used here is the same as that defined in Eq. (1). The corresponding characteristic time of the distribution of spectral intensity observed at wavenumber v_j is given by

$$\bar{t}(v_j) = (t_m - t_1) \frac{\bar{k}(v_j) - 1}{m - 1} + t_1 \quad (7)$$

[0128] Once again, it is understood that time used here is meant to be the generic description of a representative variable of applied perturbation, so that it could be replaced with any other appropriate physical variables, such as temperature, concentration, and pressure, selected specific to the experimental condition. The characteristic time $\bar{t}(v_j)$ is the first moment (about the origin of time axis, i.e., $t=0$) of the distribution density of the spectral intensity $A(v_j, t_k)$ along the time axis bound by the observation interval between t_1 and t_m . It corresponds to the position of the center of gravity for observed spectral intensity distributed over the time.

[0129] Given the characteristic times, $\bar{t}(v_1)$ and $\bar{t}(v_2)$, of the time distributions of spectral intensities measured at two different wave-numbers, v_1 and v_2 , the synchronous and asynchronous co-distribution spectra are defined as

$$\Gamma(v_1, v_2) = \sqrt{1 - \left(\frac{\bar{t}(v_2) - \bar{t}(v_1)}{t_m - t_1} \right)^2} T(v_1, v_2) \quad (8)$$

$$\Delta(v_1, v_2) = \frac{\bar{t}(v_2) - \bar{t}(v_1)}{t_m - t_1} T(v_1, v_2) \quad (9)$$

where $T(v_1, v_2)$ is the total joint variance given by

$$T(v_1, v_2) = \sqrt{\Phi(v_1, v_1) \cdot \Phi(v_2, v_2)} \quad (10)$$

[0130] Synchronous co-distribution intensity $\Gamma(v_1, v_2)$ is a measure of the coexistence or overlap of distributions of two separate spectral intensities along the time axis. In contrast, asynchronous co-distribution intensity $\Delta(v_1, v_2)$ is a measure of the difference in the distribution of two spectral signals. The term “co-distribution” denotes the comparison of two separate distributions, distinguishing this metric from the concept of “correlation” which is based on the comparison of two variations.

[0131] By combining Eqs. 6, 7, and 9, the expression for asynchronous co-distribution spectrum is given as

$$\begin{aligned} \Delta(v_1, v_2) &= \frac{T(v_1, v_2)}{m(m-1)} \sum_{k=1}^m k \left\{ \frac{A(v_2, t_k)}{\bar{A}(v_2)} - \frac{A(v_1, t_k)}{\bar{A}(v_1)} \right\} \\ &= \frac{T(v_1, v_2)}{m(m-1)} \sum_{k=1}^m k \left\{ \frac{\tilde{A}(v_2, t_k)}{\bar{A}(v_2)} - \frac{\tilde{A}(v_1, t_k)}{\bar{A}(v_1)} \right\} \end{aligned} \quad (11)$$

[0132] The value of $A(v_1, v_2)$ is set to be zero, if the condition of $\bar{A}(v_1)=0$ or $\bar{A}(v_2)=0$ is encountered, which indicates the lack of spectral intensity signals at either of the wavenumber. Synchronous co-distribution spectrum can be obtained from the relationship

$$\Gamma(v_1, v_2) = \sqrt{T(v_1, v_1) \cdot \Delta(v_2, v_2)^2} \quad (12)$$

[0133] In an asynchronous co-distribution spectrum, and for a cross peak with positive sign, i.e., $\Delta(v_1, v_2)=0$, the

presence of spectral intensity at v_1 is distributed predominantly at the earlier stage along the time axis compared to that for v_2 . On the other hand, if $\Delta(v_1, v_2)<0$, the order is reversed. In the case of $\Delta(v_1, v_2)\approx 0$, the average distributions of the spectral intensities observed at two wavenumbers over the time course are similar. Sign of synchronous co-distribution peaks is always positive, which somewhat limits the information content of synchronous spectrum beyond the obvious qualitative measure of the degree of overlap of distribution patterns.

[0134] 2DCDS is capable of providing elements of the mechanism of aggregation in a protein or any process being investigated in a weighted fashion. 2DCDS can be used to directly provide the sequence of distributed presence of species along the perturbation (e.g., time, temperature, concentration, pressure, etc.) variable axis. The technique can be used as a complementary tool to augment 2DCOS analysis in directly identifying the presence of intermediate species. According to some embodiments, perturbation-dependent spectra are sequentially obtained during an observation interval. 2D correlation spectra (synchronous spectrum and asynchronous spectrum) are derived from the spectral variations. Synchronous co-distribution intensity is measured as the coexistence or overlap of distributions of two separate spectral intensities along the perturbation axis. Asynchronous co-distribution intensity is measured as the difference in the distribution of two spectral signals. For a cross peak with positive sign, i.e., $\Delta(v_1, v_2)>0$, the presence of spectral intensity at v_1 is distributed predominantly at the earlier stage along the time axis compared to that for v_2 . On the other hand, if $\Delta(v_1, v_2)<0$, the order is reversed. In the case of $\Delta(v_1, v_2)\approx 0$, the average distributions of the spectral intensities observed at two wavenumbers over the time course are similar.

[0135] Differences between the 2DCOS analyses provide a mean average description of the pathway due to the perturbation process and its effect on the sample, while the 2DCDS analysis provides the weighted elements in a population of molecules (proteins) during the perturbation process. The result of 2DCOS and 2DCDS is a direct and simplified description of elements that are changing in the spectral data due to the perturbation.

[0136] According to some embodiments, for example as shown in FIG. 4, a system for performing data analysis can include at least the components shown for performing functions of methods described herein. Acquired data can be provided to one or more computing units, including processors, for analysis. Modules can be provided to perform or manage analysis of the data. Such modules can include a correlation analysis module, a visual model generator module, and/or a human interaction module. The modules may be in communication with one another. In some embodiments, the modules may be implemented in software (e.g., subroutines and code). For example, the modules may be stored in memory and/or data storage, and executed by a processor. In some aspects, some or all of the modules may be implemented in hardware (e.g., an Application Specific Integrated Circuit (ASIC), a Field Programmable Gate Array (FPGA), a Programmable Logic Device (PLD), a controller, a state machine, gated logic, discrete hardware components, or any other suitable devices), firmware, software, and/or a combination thereof. Additional features and functions of these modules according to various aspects of the subject technology are further described in the present disclosure.

[0137] According to some embodiments, for example as shown in FIG. 5, a method for verifying and preparing acquired data can be performed. The type of data is identified and verified. Based on the verification, the data can be converted and/or stored or rejected with an error displayed to a user.

[0138] According to some embodiments, for example as shown in FIG. 6, a method for analyzing acquired data can be performed. The type of data is verified for adequate signal-to-noise ratio relative to a threshold. Based on the verification, the data can be subject to analysis or smoothing filter process before the analysis.

[0139] According to some embodiments, for example as shown in FIG. 6, the data can be analyzed in operations that include applying a baseline correlation, locating peaks, calculating data windows, calculating correlations, calculating co-distributions, and/or calculating perturbation correlation.

[0140] Data manipulation can include auto recognition of regions of interest (ROI) for the discrimination of particulates and solution. The size and number of the particulates can be determined to ascertain population distribution of particulates. Data manipulation can be performed to ensure compliance such as S/N ratio determination, baseline correction, determine water vapor content, and determine signal intensity of the elements of interest within the spectral region studied. Data output for statistical analysis can be simplified using, inter alia, the Design of Experiment approach. The intensity and spectral position of the elements of interest can be output as comma delimited files (*.csv). Covariance, or dynamic spectral data sets can be generated based on the perturbation of the sample of interest, the output of which can be used for further analysis. For example, data output can be provided in a format that facilitates merging with other bioanalytical results for comparability assessment and sourced by: perturbation type, excipient, protein therapeutic, protein concentration, temperature, date of acquisition, and/or bioanalytical technique. This approach would allow for the statistical analysis to be performed for all of the experiments that were carried-out under similar conditions. More importantly, the results of the DOE analysis would be a standalone document ready for final reporting and allow for decision making.

[0141] According to some embodiments, methods and systems described herein can apply a correlation function to the covariance or the dynamic spectral data to generate two plots (Synchronous and Asynchronous) this algorithm is termed 2D IR correlation spectroscopy. The changes (e.g., peak intensities) in the spectral data that are in-phase with one another can be correlated as obtained in the synchronous plot. The elements that change in the spectral data can be determined. The overall greatest intensity change in the spectral data can be determined. The overall smallest intensity change in the spectral data can be determined. The minimum number of underlying spectral contribution in a broad band such as the amide band for proteins and peptides can be determined for curve fitting analysis, which allows for the determination of secondary structure composition. The resolution of the spectral region being studied can be enhanced, particularly for broad bands in the spectra.

[0142] The changes (e.g., peak intensities) in the spectral data that are out-of-phase from one another can be correlated as obtained in the asynchronous plot. The asynchronous plot also contains the order of events that describe in molecular

detail the protein behavior. A detailed evaluation of the plots could be performed to ascertain the order of events. Alternatively or in combination, this process can be automated. A joint variance function can be applied to the covariance or dynamic spectral data to generate the merged asynchronous plot which can be interpreted directly to determine the order of events. This method can alternatively be used to validate the above interpretations for the description of the molecular behavior of a protein which is a complex description. Further information for the curve-fitting routine, the input of the number position and intensity information for the curve-fitting routine could also be an automated process yielding the secondary structure composition of the protein and the extent of protein aggregated species in the samples analyzed. The intensity information from the 2D IR correlation plots can be used for the quantitative determination of oxidative products, such as deamination. For example, deamination can be detected based on side chains. Such analysis can be used for candidate drug selection or during a protein design phase. A machine learning approach can be implemented as a long term solution to the complexity of the attributes needed to be correlated and solved.

[0143] According to some embodiments, for example as shown in FIG. 7, analysis of acquired data can be performed in stages to provide a comprehensive solution that is statistically valid and highly informative with regard to protein aggregation studies. According to some embodiments, the process illustrated in FIG. 7 can represent applications of the process illustrated in FIG. 3. The results of QCL infrared microscopy (upper left of FIG. 7) are shown with initial and final QCL spectra at low temperature, 5° C. (with greater maximum value) and high temperature, 90° C. (with lesser maximum value) for an H→*D (hydrogen→deuterium) exchanged full-length IgG (150 KDa) is shown in the spectral region of 1700-1500 cm⁻¹. Differences in the amide I' (1700-1600 cm⁻¹, mainly due to peptide bond carbonyl stretching modes) and side chain (1600-1500 cm⁻¹ defined in Table 1) bands are observed.

TABLE 1

Amino acids as internal probes in D ₂ O			
Position (cm ⁻¹)	Vibrational mode	Side Chain	Comment
1517	ring bend	Y	immediate surrounding
1545	v (COO—)	E	pH, salt-bridge, H-bonding, flexibility and deamination
1567	v (COO—)	D	pH, salt-bridge, H-bonding, deamination and flexibility found in β-hairpins
1589	v _s (C—N)	R	salt-bridge, H-bonding and flexibility
1609	v _α (C—N)	R	salt-bridge, H-bonding and flexibility
1595	ring bend	H	pH, H-bonding
1849	SH	C	covalent interaction, oxidative damage, long range flexibility

[0144] By subtracting the initial spectrum at low temperature from all subsequent spectra, the spectral changes due to the temperature increase are revealed (revealing the changes in the protein behavior) which are referred to as covariance spectral data, but also commonly referred to as difference spectra. A cross correlation function is then applied to these spectral changes to determine the relationship between the peaks observed. Two plots are generated, the synchronous

and asynchronous plots which provide the correlation between the resulting peaks observed due to the perturbation of the protein sample. These plots provide a wealth of molecular information and the sequential order of molecular events which describe the behavior of the protein. A synchronous plot (lower left of FIG. 7) containing auto peaks (peaks on the diagonal) is shown with the aggregation peak. This diagram represents the greatest intensity change in the protein, and two additional auto-peaks with lower intensity changes are observed. The relationship between these peaks is determined based on observation of the cross peaks (off-diagonal peaks), which are either positive or negative and provide the relationship between the different auto peaks observed on the diagonal (i.e., the changes in intensity due to the subtraction of the initial spectrum). In this hypothetical case, the relationship observed results in an aggregation event that involves the helical secondary structure of the protein, which is also validated by the presence of the tyrosine residue found in this helical motif, thus serving as an internal probe for the aggregation process of the protein. Therefore, the tyrosine peak defines the region of the protein that is aggregating. 2DCOS analysis provides valuable detailed molecular information not available before by other orthogonal techniques such as SEC, DSC and DLS. Results obtained from the QCL are highly reproducible and have been tested rigorously using statistics. The QCL infrared spectral region is highly selective and sensitive thus allowing for the simultaneous study of the protein conformational changes as well as 6 of the 20 amino acid side chain vibrational modes (see Table 1).

Example 1

[0145] A developability and comparability assessment was performed for three antibody drug conjugate fragments (FIGS. 8A-B). The analysis involved a total of 47 experiments. A QCL microscope was used to perform image acquisition of 43 DOE conditions, 16 of which involved the comparison of 3 ADC fragments termed ADC0, ADC1 & ADC2 in HEPES buffered solution at pH 6.6 and T=24-30° C. It was determined that ADC2 was aggregate free under the conditions studied, whereas ADC1 had some aggregate species, but when heated to 28° C. the aggregate returned to solution (FIG. 9A-B). Moreover, ADC0 candidate had aggregate species present, but upon temperature increase the presence of aggregate species increased. These aggregate species were determined to be ADC0. Similar results were found for ADC1 using 2DCDS analysis (FIG. 10).

[0146] Also, the spectral analysis of aggregate free ADC2 was performed in the presence of varying excipients (sucrose and NaCl) at near-room temperatures, T=24-26° C. (FIGS. 11A-B). The value added of determining reproducibility of the analysis by selecting different regions of interest (ROI) shown as boxed within the QCL images (FIG. 11A) which were analyzed spectroscopically offline (FIG. 11B). The sucrose excipient is shown at 1420-1520 cm^{-1} . Also shown are the amide I' and side chain bands (1520-1700 cm^{-1}), thus proving the high sensitivity and selectivity of the technique. Further evidence is shown in FIGS. 12A-C. Analytically, the capability of detecting directly both the excipient and the protein therapeutic is of high value to the biopharma industry, because it allows for validation of the presence of the excipient in each formulation. The HT-DCA Platform would provide both the accuracy and reproducibil-

ity required for the statistical analysis as well as the highly valued molecular information of the constituents within the sample.

[0147] A full factorial design of 516 spectra and Normal Distribution Analysis was performed for 43 experiments using the QCL Microscope (QCL) under varying conditions. The QbD experimental setup was such that 324 spectral data were analyzed representing the evaluation of ADC2 in the presence of varying amounts of NaCl, sucrose and varying ratios of both excipients (i.e., NaCl and sucrose). The sample size was determined to be n=8-12 depending on the standard deviation. Developability and comparability assessment was pursued with ADC2 below are the summary of the results obtained at 15, 30 and 60% Sucrose at 26° and 28° C. Similar results were obtained for varying concentration (325, 350 and 400 mM) of NaCl and varying ratios of sucrose and NaCl as excipients. Typically, the results obtained converged with p values greater than 0.8 (FIG. 13). The distribution analysis was followed by a DOE statistical evaluation using a stepwise all model fit, concluding with the AIC & BIC models (FIG. 14, 15) which reached the same outcome that is 18.5% sucrose as the best excipient for ADC2.

[0148] The QCL spectral analysis capabilities of a HT-DCA platform provide further molecular analysis and stability determination of the protein therapeutic. This type of analysis is highly informative, allowing for the optimum design of the protein therapeutic candidate. Two types of correlation analysis were performed: 2DCOS analysis and 2DCDS analysis, providing information regarding the behavior of the protein therapeutic in solution.

[0149] Conceptual analysis of the 2D IR correlational plots was applied to infrared spectra of proteins. The amide I' and side chain bands are broad and comprised of many underlying contributions, whether they are conformationally sensitive as are the carbonyl stretches within the peptide bonds or side chain vibrational modes which are informative of their neighboring environment and weak interactions. To extract this information, covariance spectra are generated by subtracting the reference spectrum from all subsequent spectra. For example, in a protein thermal denaturation study (temperature perturbation), the initial spectrum at low temperature would be used for subtraction. The covariance spectra generated include the changes in intensity due to the temperature increase. A correlation function is then applied to the data set which will relate the changes in intensity observed in the covariance spectra in the form of 2 separate graphs with increased resolution. These plots are capable of resolving highly overlapped bands, establishing the most flexible regions of a protein, deciphering the aggregation mechanism in a protein and establishing protein-target interactions. 2D IR correlational plots are termed synchronous and asynchronous plots. These plots are symmetrical in nature and for interpretation purposes, reference is made to the top half of each plot. The synchronous plot has positive peaks on the diagonal known as the auto-peaks. Auto-peaks contain the overall changes in intensity observed for the entire spectral data set. The magnitude of the change can be identified and used to determine the flexibility or susceptibility a region of the protein may have due to the perturbation. The position and number of these peaks is used to determine the underlying spectral contributions for the amide I' and side chain bands (see Table 2).

TABLE 2

Summary of the band assignments for ADC2 in HEPES buffer solution with 15% sucrose				
line	distance (cm)	Wavenumber (cm^{-1})	Band Assignment	number of residues
			<u>protein backbone</u>	
a'	1.0	1682.6	β -turn	
a	1.3	1670.3	β -turn (hinge loop)	
b	2.1	1652.8	random coil	
c	2.5	1632.0	β -sheet (antiparallel)	
d	2.8	1626.4	β -strand side chains	
e	3.7	1609.7	Arg ($\nu_{as}(\text{CN}_3\text{H}_5^+)$)	3
f	4.3	1590.1	His (C=C)	9
g	4.9	1580.4	Arg ($\nu_s(\text{CN}_3\text{H}_5^+)$)	3
h	6.0	1553.6	Asp ⁻ ($\nu_{as}(\text{COO}^-)$)	10
i	6.4	1543.8	Glu ⁻ ($\nu_{as}(\text{COO}^-)$)	8
j	7.0	1529.2	COO ⁻ (C-term)	1
k	7.5	1517.0	Tyr (C=C)	5

[0150] The synchronous plot, also has off diagonal peaks known as the cross peaks. These cross peaks determine the relationship of the auto-peaks. The cross peaks observed in the synchronous plot are due to changes in intensity that are in-phase with one another. One can consider 2 peaks whose intensity changed incrementally or vice versa, these two auto-peaks would have an accompanying cross peak that represents their mutual relationship (FIGS. 16A-B).

[0151] The asynchronous plot does not contain peaks on the diagonal, yet renders enhanced spectral resolution. The resulting cross peaks are due to peaks whose intensity in the covariance spectra changed out-of-phase from one another and consequently provides detailed information. Among them, are the sequential order of molecular events due to the thermal perturbation. The cross peaks in the asynchronous plot are either positive or negative and one can determine the sequential order. In general, if the sign of the cross peaks are positive in both plots, the order defined in the asynchronous plot is retained. Therefore, a positive cross peak means ν_1 occurs prior to ν_2 . This interpretation is designated as true if and only if the same cross peak in the synchronous plot is also positive. However, when the sign of the cross peaks are different in both plots, then the order is reversed.

[0152] Applying this to the plots of FIGS. 16A-B, a cross peak in the asynchronous plot is found to be positive at (1652, 1632). The 1652 cm^{-1} (ν_1) peak is perturbed prior to

1632 cm^{-1} (ν_2). The molecular interpretation would be that the π -helix is perturbed prior to the anti-parallel π -sheets within the protein (Table 2). Similarly, the β -turns (hinge loops, 1670.3 cm^{-1}) are perturbed prior to the anti-parallel β -sheets. Furthermore, these plots were used to determine how the sucrose stabilized ADC2 in solution. Hydrogen bonding between side chains and the sucrose stabilized the β -turns (hinge loops) and thus also stabilized the β -sheets. More importantly, the molecular changes that occurred in the protein fragment of interest are shown in FIG. 17.

[0153] Although the temperature perturbation was limited to near room temperature, the analysis still allowed for the determination of the H-bonding interaction between the side chains and its aqueous environment and the excipient (sucrose). Also, these interactions stabilized the secondary structure of ADC2.

[0154] The 2DCDS analysis was found to be useful for the evaluation of the dynamics of a protein solution and the distribution of conformational dynamics within a temperature range, in the current case the temperature range was small only 26-28° C. for ADC2 in HEPES buffers and in the presence of 15% sucrose (FIGS. 18A-B). The interpretation of the asynchronous co-distribution plot is straight forward when compared to the 2D IR correlation. No comparison of cross peak signs between the plots is required. For a positive cross peak, it can be determined that ν_1 occurs prior to ν_2 . Moreover, for the negative cross peak, it can be determined that ν_2 occurs prior to ν_1 .

[0155] No aggregation was observed for this protein. With reference to the asynchronous plot (FIG. 18B) an interdependence is observed between the β -turns also referred to as hinge loops (1660 cm^{-1}) and the negatively charged aspartate (1553 cm^{-1}), and glutamate (1543 cm^{-1}) residues for this protein in solution. This result is consistent with their location within the β -turns motifs of ADC2. 2DCOS analysis and 2DCDS analysis allowed for the complete description of ADC2 and the stabilizing effect of sucrose on ADC2 at the molecular level (FIGS. 16A-18B). In summary, the main stabilizing feature in ADC2 was that of the hinge loops by the salt-bridge interactions observed between the arginines and the nearby aspartate residues. The disruption of salt-bridge interactions were prevented by the second disulfide bridge introduced by site directed mutagenesis. Further stabilization was achieved by formulation conditions which included sucrose as excipient. Specifically, 15% sucrose also provided stabilization by H-bonding with these same residues.

TABLE 3

Summary of the curve-fit results stating the secondary structure composition of ADC fragment 2 at 26° C.					
Contributing Sub-bands				Secondary Structure	
spectrum #	position (cm^{-1})	Area	assignment	Composition (%)	Comments
12	1688.2	4.1	β -turn		
	1670.6	12.5	β -turn (hinge loop)	29	sub of β -turns
	1639.4	18.8	β -sheet (anti)	32.8	total area was 57.3
	1623.7	9.9	β -strand	17.3	essentially β -structure
	1655.2	11.9	random coil	20.7	79.10%
13	1691.1	3.27	β -turn		
	1670.2	13.82	β -turn (hinge loop)	29.4	sum of β -turns
	1639.4	19.3	β -sheet (anti)	33.2	total area was 58.1
	1624.0	10.2	β -strand	17.5	essentially β -structure
	1655.2	11.54	random coil	19.8	80.10%

TABLE 3-continued

Summary of the curve-fit results stating the secondary structure composition of ADC fragment 2 at 26° C.				
Contributing Sub-bands			Secondary Structure	
spectrum #	position (cm ⁻¹)	Area assignment	Composition (%)	Comments
14	1692.2	1.86	β-turn	
	1672.2	16.0	β-turn (hinge loop)	sum of β-turns
	1639.9	21.9	β-sheet (anti)	total area was 60.8
	1625.1	10.4	β-strand	essentially β-structure
	1656.1	10.7	random coil	82.0%

[0156] FIG. 19 shows plots corresponding to the results shown in Table 3.

Example 2

[0157] Samples including the National Institute of Standards & Technology Reference Material 8671 (R M8671) Lot No. 14HB-D-002, a humanized IgG1κ monoclonal antibody (NIST mAb), in H₂O were studied for analysis according to methods described herein. Samples were added to cells of a CaF₂ slide for data acquisition using a QCL microscope. The applied perturbation was temperature within the range of 24-60° C. with 4° C. temperature intervals. QCL IR spectral data was acquired using a 4× magnification objective at 4 cm⁻¹ with data encoded every 0.5 cm⁻¹ and baseline corrected.

[0158] The NIST mAb standard is an IgG1κ protein. The amino acid sequences of the heavy chain (SEQ ID NO:5) and the light chain (SEQ ID NO:6) of the antibody are presented below.

RM 8671 Heavy Chain AA
QVTLRESGPALVKPTQTLTLTCTFSGFSLSTAGMSVGVIRQPPGKALEW

LADIWDDKKHYNPSLKDRLTISKDTSKNQVVLKVTNMDPADTATYYCA

RDMIFNFYFDVWGQGTTVTVSS ASTKGPSVFPLAPSSKSTSGGTAALG

CLVKDYFPEPVTVSWNSGALTSGVHTFPAVLQSSGLYSLSSVTVTPSSS

LGTQTYICNVNHKPSNTKVDKRV EPKSCDKTHTCPPCP APELLGGPS

VFLFPPKPKDTLMISRTPEVTCVVVDVSHEDPEVKFNWYVDGVEVHNAK

TKPREEQYNSTYRVVSVLTVLHQDWLNGKEYKCKVSNKALPAPIEKTIS

KAKGQPREPQVYTLPPSREEMTKNQVSLTCLVKGFYPSDIAVEWESNGQ

PENNYKTTTPVLDSDGSFFLYSKLTVDKSRWQQGNVFCSCVMHEALHNNH

YTQKSLSLSPGK

RM 8671 Light Chain
DIQMTQSPSTLSASVGDRTITCSASSRVGYMHWYQQKPKAPKLLIYD

TSKLAGVPSRFRSGSGSGTEFTLTITSSLPQDDEATYYCFQGSYGYPFTFG

GGTKVEIK RTVAAPSVFIFPPSDEQLKSGTASVVCLLNNFYPREAKVQ

WKVDNALQSGNSQESVTEQDSKDSTYSLSSTLTLSKADYEKHKVYACEV

THQGLSSPVTKSFNRGEC

[0159] Assignment of amino acid side chains for the sample is provided in Tables 4 and 5.

TABLE 4

Assignment of heavy amino acid side chains for NIST mAb in H ₂ O					
item	side chain Heavy Chain	code	vibrational mode	position (cm ⁻¹)	number of residues in sequence
1	Tyr	Y	ν (C=C)	1518	32
2	Glu ⁻	E	ν (COO—)	1543-1560	40
3	Asp ⁻	D	ν (COO—)	1570-1574	42
4	His	H	ν (C=C)	1596	20
5	C-term end		ν (COO—)	1598	2
6	Arg	R	ν _{as} (CN ₃ H ₅ ⁺)	1673	22
7	Arg	R	ν _s (CN ₃ H ₅ ⁺)	1633	22
8	Lys	K	δ _{as} (NH ₃ ⁺)	1629	70
9	Lys	K	δ _s (NH ₃ ⁺)	1526	70
10	Asn	N	ν (C=O)	1678	36
11	Gln	Q	ν (C=O)	1670	32

TABLE 5

Assignment of light amino acid side chains for NIST mAb in H ₂ O					
item	side chain light Chain	code	vibrational mode	position (cm ⁻¹)	number of residues in sequence
1	Tyr	Y	ν (C=C)	1518	20
2	Glu ⁻	E	ν (COO—)	1543-1560	18
3	Asp ⁻	D	ν (COO—)	1570-1574	20
4	His	H	ν (C=C)	1595	6
5	C-term end		ν (COO—)	1598	2
6	Arg	R	ν _{as} (CN ₃ H ₅ ⁺)	1673	12
7	Arg	R	ν _s (CN ₃ H ₅ ⁺)	1633	12
8	Lys	K	δ _{as} (NH ₃ ⁺)	1629	28
9	Lys	K	δ _s (NH ₃ ⁺)	1526	28
10	Asn	N	ν (C=O)	1678	10
11	Gln	Q	ν (C=O)	1670	24

[0160] As shown in FIG. 20A, QCL spectra of NIST mAb at 50 mg/mL in the MID IR spectral region of 1750-1400 cm⁻¹ was acquired within the temperature range of 24-60° C. in H₂O. FIG. 20A shows overlaid spectra showing the amide I, II and III bands. Based on the spectral data synchronous (FIG. 20B) and asynchronous (FIG. 20C) 2D IR correlation analysis plots were generated. Overlapping H₂O absorbance was observed in the amide I band not so in the amide II and III bands, suggesting sufficient protein concentration was achieved for analysis. The method applied, according to embodiments of the present disclosure, eliminates the need for the subjective manipulation of H₂O or reference subtraction by the user.

[0161] As shown in FIG. 21A, QCL spectra of NIST mAb at 50 mg/mL in the MID IR spectral region of 1750-1500

cm^{-1} was acquired within the temperature range of 24-60° C. in H_2O . FIG. 21A shows overlaid spectra showing both the amide II and III bands. Based on the spectral data synchronous (FIG. 21B) and asynchronous (FIG. 21C) plots. The correlation between the amide I and II bands is established. Enhanced resolution is achieved through the use of the asynchronous plot.

[0162] Peak assignments of NIST mAb at 50 mg/mL in H_2O are provided in Table 6.

TABLE 6

Summary of peak assignments of NIST mAb at 50 mg/mL in H_2O	
Peak Assignment	Peak Position (cm^{-1})
β -turn	1692
β -turn	1681.6
Arg	1668
Hinge Loop	1660
α -helix	1652
β -sheet	1635
Agg	1618
His	1602
Asp ⁻	1573
Glu ⁻	1542
Try	1515.8

Note:

Aggregation (Agg)

[0163] The sequential order of events for NIST mAb at 50 mg/mL in H_2O under thermal stress within the temperature range of 24-60° C. is shown in FIG. 22. The 1635.5 cm^{-1} is assigned antiparallel β -sheet due to the perturbation of the 1692 cm^{-1} β -turn, both vibrational modes are the most stable. Also, 1618 cm^{-1} has been assigned to protein Aggregation which was thermally induced at 60° C. based on this work. 1652 cm^{-1} may be assigned to α -helix.

[0164] The sequential order of events for the NIST mAb at 50 mg/mL in H_2O is provided in Table 7.

TABLE 7

Summary of sequential order of events for NIST mAb at 50 mg/mL in H_2O	
Event	Asynchronous and Synchronous plot analysis
1	β -turn (1681.6 cm^{-1}) → Arg (1668 cm^{-1})
2	Asp ⁻ (1573 cm^{-1}), Glu ⁻ (1542 cm^{-1}), Try (1515.8 cm^{-1}) → α -helix (1652 cm^{-1})
3	Arg (1668 cm^{-1}) → α -helix (1652 cm^{-1})
4	Hinge loop (1660 cm^{-1}) His (1602 cm^{-1})
5	β -turn (1681.6 cm^{-1}) His (1602 cm^{-1})
6	Hinge loop (1660 cm^{-1}) → Agg (1618 cm^{-1})
7	α -helix (1652 cm^{-1}) → Agg (1618 cm^{-1})
8	Hinge loop (1660 cm^{-1}) → α -helix (1652 cm^{-1})
9	His (1602 cm^{-1}) → β -turn (1692 cm^{-1})
10	β -sheet (1635 cm^{-1}) → β -turn (1692 cm^{-1})

Note:

Aggregation (Agg)

β -sheet and β -turn appear as coupled modes indicating presence of antiparallel β -sheet

[0165] FIG. 23 shows an asynchronous 2D IR co-distribution analysis plot for NIST mAb at 50 mg/mL in H_2O under thermal stress within the temperature range of 24-60° C. The thermal stress within the NIST mAb (50 mg/mL) in the temperature range of 24-60° C. and spectral region 1760-1380 cm^{-1} . This plot provides the most common response in a population of proteins in solution. Therefore in the case of the NIST mAb at 50 mg/mL, its thermal stress

was related to the perturbation of the glutamates along with the Arg presumably through salt-bridge interaction. Glutamates H-bonded to His residues, and these residues are located within the α -helices and β -sheets.

[0166] FIGS. 24A-D show an example of automated analysis providing the relationship within the (A) overlaid raw spectral data, 2D IR correlation: (B) synchronous and (C) asynchronous plots, and (D) co-distribution asynchronous plot. Broken vertical lines are provided during automated analysis based on the auto peak (positive peaks on the diagonal shown in FIG. 24B) absolute intensity values within the synchronous plot.

Example 3

[0167] Samples including Bovine Serum Albumin (“BSA”) in H_2O were studied for analysis according to methods described herein. Samples were added to cells of a CaF_2 slide for data acquisition using a QCL microscope. The applied perturbation was temperature within the range of 24-60° C. with 4° C. temperature intervals. QCL spectral data was acquired using a 4× magnification objective at 4 cm^{-1} with data encoded every 0.5 cm^{-1} and baseline corrected.

[0168] Below is an amino acid sequence for the BSA analyzed.

(SEQ ID NO: 7)

DTHKSEIAHRFKDLGEEHFKGLVLI AFSQYLQQCPFDEHVKLVNEL

TEFAKTCVADESHAGCEKSLHTLFGDELCKVASLRETYGDMADCCCE

KQEPERNECFLSHKDDSPDLKLPDPNTLCDEFKKADEKKFWGKYL

YEIARRHPYFYAPPELLLYANKYNGVFQECQAEDKGACLLPKIETM

REKVLTSARQRLRCASIQKFGERALKAWSVARLSQKFPKAEFVEV

TKLVTDLTKVHKECCHGDLLECADRADLAKYICDNQDTISSKLKE

CCDKPLLEKSHCIAEVEKDAIPENLPPLTADFAEDKDVCKNYQEAKE

DAFLGSLFLYEYSRRHPEYAVSVLLRLAKEYEATLECCAKDDPHAC

YSTVFDKLVHDEPQNLIKQNCQDFEKLGEYGFQNALIVRYTRKV

PQVSTPTLVEVSRSLGKVGTRCCTKPESERPCTEDYLSLILNRLC

VLHEKTPVSEKVTCKCTESLVNRRPCFSALTPDETYVPKAFDEKLF

TFHADICTLPDTEKQIKKQALVELLKHKPKATEEQKLTVMENFVA

FVDKCCAADDKEACFAVEGPKLVVSTQTALA

[0169] Assignment of amino acid side chains for the sample is provided in Table 8.

TABLE 8

Assignment of amino acid side chains for BSA in H_2O					
item	side chain	code	vibrational mode	position (cm^{-1})	number of residues in sequence
1	Tyr	Y	ν (C=C)	1518	20
2	Glu ⁻	E	ν (COO—)	1543-1560	62
3	Asp ⁻	D	ν (COO—)	1570-1574	39
4	His	H	ν (C=C)	1596	17
5	C-term end		ν (COO—)	1598	1
6	Arg	R	ν_{as} (CN ₃ H ₅ ⁺)	1673	21
7	Arg	R	ν_s (CN ₃ H ₅ ⁺)	1633	21

TABLE 8-continued

Assignment of amino acid side chains for BSA in H ₂ O					
item	side chain	code	vibrational mode	position (cm ⁻¹)	number of residues in sequence
8	Lys	K	δ_{as} (NH ₃ ⁺)	1629	48
9	Lys	K	δ_s (NH ₃ ⁺)	1526	48
10	Asn	N	ν (C=O)	1678	14
11	Gln	Q	ν (C=O)	1670	21

[0170] As shown in FIG. 25A, QCL spectra of BSA at 40 mg/mL in the MID IR spectral region of 1750-1500 cm⁻¹ was acquired within the temperature range of 24-60° C. in H₂O. FIG. 25A shows overlaid spectra showing the amide I and II bands. Based on the spectral data synchronous (FIG. 25B) and asynchronous (FIG. 25C) 2D IR correlation analysis plots were generated. The correlation between the amide I and II bands is established. Enhanced resolution is achieved through the use of the asynchronous plot. Also, the highest intensity auto peak within the synchronous plot is due to helical perturbation for this globular protein. In addition, no aggregation was observed.

[0171] Peak assignments of BSA at 40 mg/mL are provided in Table 9.

TABLE 9

Summary of peak assignments of BSA at 40 mg/mL	
Peak Assignment	Peak Position (cm ⁻¹)
β -turn	1698
β -turn	1684
Arg	1672.4
α -helix	1653.9
β -sheet/Arg	1629.6
His	1606.5
Asp ⁻	1584.5
Asp ⁻	1576.4
Asp ⁻	1567.1
Glu ⁻	1559
Glu ⁻	1541.7
Lys	1530
Lys	1525.5
Tyr	1518.5

[0172] The sequential order of events for BSA at 40 mg/mL under thermal stress within the temperature range of 24-60° C. is shown in FIG. 26. The sequential order of events for the BSA at 40 mg/mL is also provided in Table 10.

TABLE 10

Summary of sequential order of events for BSA at 40 mg/mL	
Event	Asynchronous and Synchronous plot analysis
1	Asp ⁻ (1567 cm ⁻¹) Asp ⁻ (1584 cm ⁻¹)
2	Lys (1530 cm ⁻¹), Lys (1525.5 cm ⁻¹) β -sheet/Arg (1629.5 cm ⁻¹)
3	Glu ⁻ (1541.7 cm ⁻¹) α -helix (1653.9 cm ⁻¹)
4	Asp ⁻ (1584 cm ⁻¹) Glu ⁻ (1541.7 cm ⁻¹)
5	β -sheet/Arg (1629 cm ⁻¹) His (1606.5 cm ⁻¹)
6	Tyr (1518.5 cm ⁻¹) His (1606.5 cm ⁻¹)
7	α -helix (1652 cm ⁻¹) Asp ⁻ (1576.4 cm ⁻¹)
8	Arg (1672.4 cm ⁻¹) Glu ⁻ (1559 cm ⁻¹)
9	His (1606.5 cm ⁻¹) β -turn (1684 cm ⁻¹)
10	Glu ⁻ (1559 cm) Asp ⁻ (1576.4 cm)
11	β -turn (1698 cm ⁻¹) β -turn (1684 cm ⁻¹)

[0173] The aspartates (1567 cm⁻¹) and glutamates (1584 cm⁻¹) located within the helical regions (1653.9 cm⁻¹) that are involved in salt bridge interactions with lysines (1530.0 and 1525.5 cm⁻¹) are perturbed first; followed by the β -sheets (1629.6 cm⁻¹), then the tyrosines (1518 cm⁻¹) and histidines (1606.5 cm⁻¹) within the antiparallel β -sheets (1629.6 cm⁻¹) β -turns (1698 cm⁻¹) are perturbed. Finally at high temperature the salt bridge interactions involving arginines with glutamates (1560 cm⁻¹) and aspartates (1576.4 cm⁻¹) located close to β -turns (1684.0 cm⁻¹) are perturbed.

[0174] FIG. 27 shows an asynchronous 2D IR co-distribution analysis plot for BSA 40 mg/mL in H₂O under thermal stress within the temperature range of 24-60° C. and spectral region of 1750-1380 cm⁻¹. In the case of the BSA 40 mg/mL, its thermal stress was related to the perturbation of the glutamates within the β -turns and the helical regions.

Example 4

[0175] Samples including a mixture of NIST mAb and BSA in H₂O were studied for analysis according to methods described herein. Samples were added to cells of a CaF₂ slide for data acquisition using a QCL microscope. The applied perturbation was temperature within the range of 24-60° C. with 4° C. temperature intervals. QCL spectral data was acquired using a 4 \times magnification objective at 4 cm⁻¹ with data encoded every 0.5 cm⁻¹ and baseline corrected.

[0176] As shown in FIG. 28A, QCL spectra of NIST mAb/BSA (1:2, mol ratio) mixture in the spectral region of 1750-1500 cm⁻¹ was acquired within the temperature range of 24-60° C. in H₂O. FIG. 28A shows overlaid spectra showing the amide I and II bands. Based on the spectral data synchronous (FIG. 28B) and asynchronous (FIG. 28C) 2D IR correlation analysis plots were generated. Overall the synchronous plot contour exhibited features that are distinguishable both for NIST mAb and that of BSA pure components.

[0177] Peak assignments of NIST mAb/BSA are provided in Table 11.

TABLE 11

Summary of peak assignments of NIST mAb/BSA		
Protein	Peak Assignment	Peak Position (cm ⁻¹)
NIST mAb	β -turn	1692
NIST mAb	β -turn	1681.6
NIST mAb	Arg	1668
BSA	α -helix	1653.9
NIST mAb	α -helix	1652
NIST mAb	β -sheet	1635
BSA	β -sheet/Arg	1629.6
NIST mAb	Agg	1618
BSA	His	1606.5
NIST mAb	Asp ⁻	1573
BSA	Asp ⁻	1567.1
BSA	Glu ⁻	1559
NIST mAb	Glu ⁻	1542
BSA	Glu ⁻	1541.7
BSA	Lys	1525.5

Note:
Aggregation (Agg)

Example 5

[0178] Samples including Lysozyme in H₂O were studied for analysis according to methods described herein. Custom

CaF₂ slide cells were used with 7 μm path-length for samples in H₂O. The applied perturbation was temperature within the range of 24-60° C. with 4° C. temperature intervals. QCL IR spectral data was acquired using a 4× magnification objective at 4 cm⁻¹ with data encoded every 0.5 cm⁻¹ and baseline corrected.

[0179] Below is an amino acid sequence for the Lysozyme analyzed.

(SEQ ID NO: 8)

KVFGRCELAAAMKRHGLDNYRGYSLGNWVCAAKFESNFNTQATNRN
 TDGSTDYGILQINSRWWCNDGRTPGSRNLCNIPCSALLSSDITASV
 NCAKKIVSDGNGMNAWVAWRNRCKGTDVQAWIRGCRL

[0180] Assignment of amino acid side chains for the sample is provided in Table 12.

TABLE 12

Assignment of amino acid side chains for Lysozyme in H ₂ O					
item	side chain	code	vibrational mode	position (cm ⁻¹)	number of residues in sequence
1	Tyr	V	v (C=C)	1518	3
2	Glu ⁻	E	v (COO—)	1543-1560	5
3	Asp ⁻	D	v (COO—)	1570-1574	7
4	His	H	v (C=C)	1596	1
5	C-term end		v (COO—)	1598	1
6	Arg	R	v _{as} (CN ₃ H ₅ ⁺)	1673	11
7	Arg	R	v _s (CN ₃ H ₅ ⁺)	1633	11
8	Lys	K	δ _{as} (NH ₃ ⁺)	1629	6
9	Lys	K	δ _s (NH ₃ ⁺)	1526	6
10	Asn	N	v (C=O)	1678	15
11	Gln	Q	v (C=O)	1670	4

[0181] As shown in FIG. 29A, QCL spectra of Lysozyme at 600 mg/mL in the spectral region of 1750-1500 cm⁻¹ was acquired within the temperature range of 24-60° C. in H₂O. FIG. 29A shows overlaid spectra showing the amide I and II bands. Based on the spectral data synchronous (FIG. 29B) and asynchronous (FIG. 29C) 2D IR correlation analysis plots were generated. Correlation between the helical regions of the protein and the β-turns can be established due to the thermal stress. Also, the weak interactions between glutamate, aspartate and arginine, lysine, histidine residues are critical to the stability of Lysozyme as established by the correlations observed in both the synchronous and asynchronous plot. No aggregation was observed for this protein.

[0182] Peak assignments of Lysozyme at 600 mg/mL are provided in Table 13.

TABLE 13

Summary of peak assignments of Lysozyme at 600 mg/mL	
Peak Assignment	Peak Position (cm ⁻¹)
β-turn	1698
β-turn	1683.8
Arg	1672.4
Arg/Asn/Gln	1666.6
Hinge loop	1660.5
α-helix	1647
β-sheet	1637.2
Arg	1628.7
His	1596.6

TABLE 13-continued

Summary of peak assignments of Lysozyme at 600 mg/mL	
Peak Assignment	Peak Position (cm ⁻¹)
Asp ⁻	1572.3
Asp ⁻	1566.1
Glu ⁻	1556.3
Glu ⁻	1547.8
Glu ⁻	1536.8
Lys	1526.9
Tyr	1514.6

[0183] The sequential order of events for Lysozyme at 600 mg/mL under thermal stress within the temperature range of 24-60° C. is shown in FIG. 30. The sequential order of events for the BSA at 40 mg/mL is also provided in Table 14.

TABLE 14

Summary of sequential order of events for Lysozyme at 600 mg/mL	
Event	Asynchronous and Synchronous plot analysis
1	Tyr (1514.6 cm ⁻¹) Lys (1526.9 cm ⁻¹)
2	Lys (1526.9 cm ⁻¹) β-sheet (1637.2 cm ⁻¹)
3	Lys (1526.9 cm ⁻¹) Arg (1628.7 cm ⁻¹)
4	Arg (1628.7 cm ⁻¹) Glu ⁻ (1536.8 cm ⁻¹)
5	β-sheet (1637.2 cm ⁻¹) Glu ⁻ (1556.3 cm ⁻¹)
6	Glu ⁻ (1536.8 cm ⁻¹) Glu ⁻ (1556.3 cm ⁻¹)
7	Glu ⁻ (1556.3 cm ⁻¹) Glu ⁻ (1547.8 cm ⁻¹)
8	α-helix (1647 cm ⁻¹) β-turn (1683 cm ⁻¹)
9	β-turn (1698 cm ⁻¹) Arg/Asn/Gln (1666.6 cm ⁻¹)
10	Glu ⁻ (1547.8 cm ⁻¹) Asp ⁻ (1566.1 cm ⁻¹ , 1572.3 cm ⁻¹)
11	Glu ⁻ (1547.8 cm ⁻¹) Hinge loop (1660.5 cm ⁻¹)
12	Glu ⁻ (1556.3 cm ⁻¹) α-helix (1647 cm ⁻¹)
13	Hinge loop (1660.5 cm ⁻¹) His (1596.6 cm ⁻¹)
14	Tyr (1514.6 cm ⁻¹) Arg/Asn/Gln (1666.6 cm ⁻¹)

[0184] The tyrosines (1514.6 cm⁻¹) and lysines (1526.9 cm⁻¹) are perturbed first, followed by the arginines (1628.7 cm⁻¹) then the β-sheets (1637.2 cm⁻¹), then the glutamates (1536.8 cm⁻¹) within the β-sheets followed by the glutamates (1556 cm⁻¹) located within the helical regions (1647.0 cm⁻¹) and the β-turns (1698.0 cm⁻¹ and 1683.8 cm⁻¹) followed by glutamates (1547.8 cm⁻¹) the hinge loops (1660.5 cm⁻¹) then the aspartates (1566.1, 1672.3 cm⁻¹) and a single histidine (1596.6 cm⁻¹) presumably interacting with an aspartate by H-bonding interaction located near the N-terminal end and finally the Arg, Asn, Gln all assigned to (1666.6 cm⁻¹). No aggregation was observed.

[0185] FIG. 31 shows an asynchronous 2D IR co-distribution analysis plot for Lysozyme at 600 mg/mL in H₂O under thermal stress within the temperature range of 24-60° C. and spectral region of 1750-1500 cm⁻¹. In the case of the Lysozyme (600 mg/mL), its thermal stress was related to the perturbation of the, tyrosines located within the hinge loops and lysines and glutamates located near or at the β-turns and helical regions.

Example 6

[0186] Samples including highly pure commercial trehalose dihydrate as a 60% (w/v) solution in aqueous media were studied for analysis according to methods described herein. Samples were added to cells of a CaF₂ slide for data acquisition using a QCL microscope. The applied perturbation was temperature within the range of 24-60° C. with 4°

C. temperature intervals, allowing five minutes as equilibration time. Imaging was performed with Lo-Mag objective and Field of view 2 mm and pixel size of 4.3 μm .

[0187] As shown in FIGS. 32A-32F, lo-mag images of the 60% trehalose solution were acquired at varying temperatures below the glass transition temperature. Based on the spectral data, a synchronous 2D IR correlation analysis plot was generated (FIG. 32E). Typical broad peaks are observed as being derived from trehalose disaccharide.

[0188] FIG. 33A shows analysis of nucleation and initial crystal form. As shown in FIGS. 33A and 33B lo-mag images of the 60% trehalose solution were acquired at varying temperatures near the glass transition temperature. Based on the spectral data, synchronous 2D IR correlation analysis plots were generated (FIG. 33C). Main changes are observed with the positive auto peaks on the diagonal due to the transition from nucleation to crystal form of the trehalose. FIG. 33B (FIGS. 33D-33F) shows analysis of crystal growth and evidence of dehydration as observed by the peak narrowing effect mainly within 1400-1200 cm^{-1} spectral region and greater perturbation within vibrational modes such as CH_2 scissoring. Vibration at 1450 cm^{-1} had the greatest change, as observed from the auto peaks within the synchronous plot.

Example 7

[0189] Samples including 0.1M Tris pH 8.5, 0.5% w/v PEG 5000, 0.8 M Potassium Sodium Tartrate tetrahydrate were studied for analysis according to methods described herein. Samples were added to cells of a CaF_2 slide for data acquisition using a QCL microscope. The applied perturbation was temperature within the range of 30-38° C. with 2° C. temperature intervals, allowing four minutes as equilibration time.

[0190] FIG. 34A shows collections of Hyperspectral Images within the temperature range of 30-38° C. and temperature intervals of 2° C., of an aliquote (1 μL) of the actual hanging drop screen during vapor diffusion crystallization. The images were acquired after a four minute temperature equilibration period in the MID IR spectral region of 1750-1480 cm^{-1} for a protein complex or mixture. Shown are the aggregates and microcrystals in a 0.1M Tris pH 8.5, 0.5% w/v PEG 5000, 0.8 M Potassium Sodium Tartrate tetrahydrate crystallization condition. A region of interest (ROI) is highlighted and monitored as a function of temperature showing the growth of what might otherwise be thought of an amorphous crystal.

[0191] FIG. 34B shows a chart overlaid QCL IR spectra. The effectiveness of visualization and examining the subject of interest by QCL IR is shown, where the presence of a broad amide I band that is observed to decrease in intensity as function of increasing temperature confirms it is protein.

[0192] The QCL IR spectra are then subject to 2D IR correlation analysis shown in FIGS. 34C (synchronous) and 34D (asynchronous), revealing that the subject within the HSI ROI that grows as a function of temperature is indeed a protein aggregate due to the prominent auto peak at 1620 cm^{-1} in the synchronous plot, consequently providing unprecedented insight towards the evaluation of protein crystallization process of proteins without the use of probes or dyes. In contrast to microchips with flow through channel design, the slides used for analysis did not include flow through channels, thereby avoiding potential clogging.

[0193] An aliquot of the protein-peptide complex crystallization was analyzed as is. In addition, neither the protein nor the peptide were isotopically labeled. The HSI acquired under thermal stress provided evidence of an aggregate growing as a function of temperature increase ($T=30-38^\circ\text{C}$), yet the value of the 2DCOS analysis is the identification of the molecular components involved in the aggregation process. Critical band assignments were made that are exclusive to the protein or peptide. Backbone vibrational modes observed in H_2O were assigned to: β -turn (1692.3 cm^{-1}), hinge loop (1664.3 cm^{-1}), α -helix (1657.0 cm^{-1}), β -sheet (1637.5 cm^{-1}), and aggregation (1611.0 cm^{-1}). In addition, side chain modes that serve as internal probes or are informative of the weak interactions that are perturbed have been assigned to: Arg (1583.7 cm^{-1}), Asp (1578.5 cm^{-1}), and Glu (1547.0 cm^{-1}). Phe side chain mode at 1708 cm^{-1} is exclusive to the protein, while His (1600.3 cm^{-1}) is exclusive to the peptide.

[0194] The sequential order of events for crystallization of the protein-peptide complex of FIGS. 34A-34E under thermal stress within the temperature range of 30-38° C. is shown in Table 15.

TABLE 15

Summary of sequential order of events for protein-peptide complex		
Event	Asynchronous and Synchronous plot Analysis	
1	Glu ⁻ (1547.0 cm^{-1})	→ Asp ⁻ (1578.5 cm^{-1})
2	Arg (1583.7 cm^{-1})	→ α -helix (1657.0 cm^{-1}) ^a
3	β -sheet (1637.5 cm^{-1})	→ Arg (1583.7 cm^{-1}), Asp ⁻ (1578.5 cm^{-1})
4	β -sheet (1637.5 cm^{-1}) ^b	→ aggregation (1611.0 cm^{-1}) ^b
5	aggregation (1611.0 cm^{-1}) ^b	→ His (1600.3 cm^{-1}) ^a
6	His (1600.3 cm^{-1}) ^a	→ loop (1664.3 cm^{-1})
7	loop (1664.3 cm^{-1})	→ β -turn (1692.3 cm^{-1})
8	β -turn (1692.3 cm^{-1})	→ Phe (1708.0 cm^{-1})

^aassigned exclusively to the peptide

^bstructural components directly associated with the aggregation event

[0195] The protein contains short β -sheet segments (1637 cm^{-1}) that are related to the aggregation process, meanwhile the histidine (His) side chain mode (1600 cm^{-1}) is exclusive to the peptide and it is also involved in this process. Specifically, the peptide has 3 tandem His residues located in the middle of the peptide, serving as an internal probe for the peptide. The analysis of the 2DCOS asynchronous and synchronous plots following the rules described herein result in the following sequential molecular order of events also summarized in Table 15 for FIG. 35C: The weak interactions involving Glu (1547.0 cm^{-1}), Asp⁻ (1578.5 cm^{-1}) and Arg (1583.7 cm^{-1}), associated with salt bridge interactions, are perturbed initially followed by the α -helix (1657.0 cm^{-1}), and then the 1:3-sheet (1637.5 cm^{-1}), which is involved in the aggregation process (1611.0 cm^{-1}), followed by the perturbation of the His residues (1600.3 cm^{-1}) within the peptide. This suggests that the peptide is also involved in the aggregation process; followed by the hinge loop (1664.3 cm^{-1}), then the β -turn (1692.3 cm^{-1}), and finally the Phe residues (1708 cm^{-1}) found exclusively in the protein within the β -turns.

[0196] As shown in FIG. 34E, the selected protein-peptide complex crystallization screen was also analyzed by 2DCDS to determine the behavior of the protein-peptide complex population in solution. The analysis supports the majority of the protein-peptide complex associated to the aggregation

event (1611 cm^{-1}) to involve the β -sheet (1637.5 cm^{-1}). Also, the relationship of the α -helical (1657.0 cm^{-1}) components with the Arg (1583.7 cm^{-1}) side chain modes are shown as being perturbed by the thermal stress during the aggregation process.

Example 8

[0197] Pure recombinant protein was subjected to a hanging drop crystallization, and screening aliquots of the hanging drop of interest were drawn and placed into a predefined well within the custom slide cell assembled and placed on the QCLM for HSI acquisition. The HSI data was collected using a lo-mag objective with 0.61 NA, 4.6 μm pixel resolution and 2 mm \times 2 mm Field of View (FOV) within the temperature range of 30-38 $^{\circ}$ C. with temperature intervals of 2 $^{\circ}$ C., as shown in FIG. 35A.

[0198] Microcrystals are observed and a region of interest was selected for further examination. Once again, the transferred aliquot from its crystal screening tray was subject to thermal stress within the temperature range of 30-38 $^{\circ}$ C. with 2 $^{\circ}$ C. incremental intervals. The HSI data was collected after four minute temperature equilibrium. The dark areas are protein microcrystals that are stressed thermally.

[0199] FIG. 35B shows a chart overlaid QCL IR spectra. In FIG. 35B is the QCL IR overlay of the amide I and II bands with the partial unfolding as observed from the decreased intensity of the amide I band $1690\text{-}1600\text{ cm}^{-1}$. The QCL IR spectral exhibit enhanced SNR, which allows for the examination of such microcrystals in its crystallization solution 0.1M HEPES pH 7.5, 10% w/v PEG 6000, 5% v/v 2-Methyl-2,4-pentanediol. The resulting 2D IR correlation plots shown in FIGS. 35C (synchronous) and 35D (asynchronous) are remarkably similar to the protein in solution during thermal stress, suggesting its behavior, albeit in a microcrystal, is comparable to its behavior in solution.

[0200] An aliquot of a pure recombinant protein during crystallization was analyzed as is within the crystallization screen solution. The HSI acquired under thermal stress provided evidence of microcrystals that were thermally stressed in the temperature range of $T=30\text{-}38^{\circ}$ C., yet the value of the 2DCOS analysis is the identification of the crystal being of proteinaceous nature and that the crystallized protein behaves similarly to the protein in solution, as discussed further herein. The band assignments have been determined to be: associated with backbone vibrational modes in H_2O assigned to: β -turn (1687.0 cm^{-1}), 3_{10} -helix (1675.0 cm^{-1}), α -helix (1655.0 cm^{-1}), and β -sheet (1637.5 cm^{-1}). In addition, side chain modes that serve as internal probes have been assigned to: Phe for para-substituted aromatic side chain modes (1725.5 and 1709.5 cm^{-1}), His (1606.0 cm^{-1}), Arg (1581.3 cm^{-1}), Asp $^{-}$ (1556.0 cm^{-1}), Glu (1540.8 cm^{-1}), Tyr (1517.0 cm^{-1}), and Trp (1461.0 cm^{-1}).

[0201] The sequential order of events for crystallization of the protein-peptide complex of FIGS. 35A-35E under thermal stress within the temperature range of 30-38 $^{\circ}$ C. is shown in Table 16.

TABLE 16

Summary of sequential order of events for protein-peptide complex		
Event	Asynchronous and Synchronous plot Analysis	
1	Trp (1461.0 cm^{-1})	\rightarrow β -sheet (1637.5 cm^{-1})
2	β -sheet (1637.5 cm^{-1})	\rightarrow His (1606.0 cm^{-1})

TABLE 16-continued

Summary of sequential order of events for protein-peptide complex		
Event	Asynchronous and Synchronous plot Analysis	
3	His (1606.0 cm^{-1}), β -sheet (1637.5 cm^{-1})	\rightarrow Arg (1581.3 cm^{-1})
4	Arg (1581.3 cm^{-1})	\rightarrow α -helix (1655.0 cm^{-1})
5	α -helix (1655.0 cm^{-1})	\rightarrow 3_{10} -helix (1675.0 cm^{-1})
6	3_{10} -helix (1675.0 cm^{-1})	\rightarrow β -turn (1687.0 cm^{-1})
7	β -turn (1687.0 cm^{-1})	\rightarrow Asp $^{-}$ (1556.0 cm^{-1})
8	Asp $^{-}$ (1556.0 cm^{-1})	\rightarrow Phe (1709.5 cm^{-1} , 1725.3 cm^{-1})
9	Phe (1709.5 cm^{-1})	\rightarrow Phe (1725.3 cm^{-1})
10	Glu $^{-}$ (1540.8 cm^{-1})	\rightarrow Tyr (1517.0 cm^{-1})

[0202] This analysis is based on the 2DCOS asynchronous and a synchronous plots following the rules described herein: The thermal perturbation is initiated at the Trp residues (1461.0 cm^{-1}) located within the N-terminal end followed by the β -sheet (1637.5 cm^{-1}) then the His residue (1606.0 cm^{-1}) located near the C-terminal end, then the Arg residues (1581.3 cm^{-1}), followed by the helical regions α -helix (1655.0 cm^{-1}) and β -helix (1675.0 cm^{-1}), then the β -turn (1687.0 cm^{-1}), followed by side chain modes Asp (1556.0 cm^{-1}), Phe for para-substituted aromatic side chain modes (1725.5 and 1709.5 cm^{-1}), Glu (1540.8 cm^{-1}) and finally the Tyr (1517.0 cm^{-1}).

[0203] As shown in FIG. 35E, the pure recombinant protein during crystallization was subsequently analyzed by 2DCDS to determine the behavior of the protein microcrystal population within the solution in the temperature range of $T=30\text{-}38^{\circ}$ C. The thermal stressor caused the middle portion of the protein to be perturbed to a greater extent as shown from the intensity change of the cross peak assigned to the Tyr residues (1517 cm^{-1}). Also perturbed within the majority of the protein in solution were their α -helical segments (1655.0 cm^{-1}), the single His residue (1606.0 cm^{-1}) located near the C-terminal end, and the Trp (1461.0 cm^{-1}) located within the N-terminal end. Finally, the side chain modes presumably involved in salt-bridge interactions were also perturbed, such as the Arg (1581.3 cm^{-1}), Asp (1556.0 cm^{-1}), and Glu (1540.8 cm^{-1}).

[0204] As shown in FIGS. 35F and 35G, the 2DCOS asynchronous plots for the pure recombinant protein during thermal stress for (1) in solution (FIG. 35F; $T=24\text{-}60^{\circ}$ C.) and (2) crystallization (FIG. 35G; $T=30\text{-}38^{\circ}$ C.) are shown to have similar cross peak patterns, suggesting the behavior of the protein to be similar. This observation is due to similar changes in intensity and peak position. Despite the solution conditions and temperature ranges being different, the protein is behaving in a similar manner, thus suggesting the protein within the microcrystal is representative of the protein in solution.

[0205] FIG. 36 is a block diagram illustrating an exemplary computer system with which a computing device (e.g., of FIG. 4) can be implemented. In certain embodiments, the computer system 1900 may be implemented using hardware or a combination of software and hardware, either in a dedicated server, or integrated into another entity, or distributed across multiple entities.

[0206] The computer system 1900 includes a bus 1908 or other communication mechanism for communicating information, and a processor 1902 coupled with the bus 1908 for processing information. By way of example, the computer system 1900 may be implemented with one or more pro-

processors **1902**. The processor **1902** may be a general-purpose microprocessor, a microcontroller, a Digital Signal Processor (DSP), an Application Specific Integrated Circuit (ASIC), a Field Programmable Gate Array (FPGA), a Programmable Logic Device (PLD), a controller, a state machine, gated logic, discrete hardware components, and/or any other suitable entity that can perform calculations or other manipulations of information.

[0207] The computer system **1900** can include, in addition to hardware, code that creates an execution environment for the computer program in question, e.g., code that constitutes processor firmware, a protocol stack, a database management system, an operating system, or a combination of one or more of them stored in an included memory **1904**, such as a Random Access Memory (RAM), a flash memory, a Read Only Memory (ROM), a Programmable Read-Only Memory (PROM), an Erasable PROM (EPROM), registers, a hard disk, a removable disk, a CD-ROM, a DVD, and/or any other suitable storage device, coupled to the bus **1908** for storing information and instructions to be executed by the processor **1902**. The processor **1902** and the memory **1904** can be supplemented by, or incorporated in, special purpose logic circuitry.

[0208] The instructions may be stored in the memory **1904** and implemented in one or more computer program products, i.e., one or more modules of computer program instructions encoded on a computer readable medium for execution by, or to control the operation of, the computer system **1900**, and according to any method well known to those of skill in the art, including, but not limited to, computer languages such as data-oriented languages (e.g., SQL, dBase), system languages (e.g., C, Objective-C, C++, Assembly), architectural languages (e.g., Java, .NET), and/or application languages (e.g., PHP, Ruby, Perl, Python). Instructions may also be implemented in computer languages such as array languages, aspect-oriented languages, assembly languages, authoring languages, command line interface languages, compiled languages, concurrent languages, curly-bracket languages, dataflow languages, data-structured languages, declarative languages, esoteric languages, extension languages, fourth-generation languages, functional languages, interactive mode languages, interpreted languages, iterative languages, list-based languages, little languages, logic-based languages, machine languages, macro languages, metaprogramming languages, multiparadigm languages, numerical analysis, non-English-based languages, object-oriented class-based languages, object-oriented prototype-based languages, off-side rule languages, procedural languages, reflective languages, rule-based languages, scripting languages, stack-based languages, synchronous languages, syntax handling languages, visual languages, wirth languages, and/or xml-based languages. The memory **1904** may also be used for storing temporary variable or other intermediate information during execution of instructions to be executed by the processor **1902**.

[0209] A computer program as discussed herein does not necessarily correspond to a file in a file system. A program can be stored in a portion of a file that holds other programs or data (e.g., one or more scripts stored in a markup language document), in a single file dedicated to the program in question, or in multiple coordinated files (e.g., files that store one or more modules, subprograms, or portions of code). A computer program can be deployed to be executed on one computer or on multiple computers that are located at one

site or distributed across multiple sites and interconnected by a communication network. The processes and logic flows described in this specification can be performed by one or more programmable processors executing one or more computer programs to perform functions by operating on input data and generating output.

[0210] The computer system **1900** further includes a data storage device **1906** such as a magnetic disk or optical disk, coupled to the bus **1908** for storing information and instructions. The computer system **1900** may be coupled via an input/output module **1910** to various devices (e.g., devices **1914** and **1916**). The input/output module **1910** can be any input/output module. Exemplary input/output modules **1910** include data ports (e.g., USB ports), audio ports, and/or video ports. In some embodiments, the input/output module **1910** includes a communications module. Exemplary communications modules include networking interface cards, such as Ethernet cards, modems, and routers. In certain aspects, the input/output module **1910** is configured to connect to a plurality of devices, such as an input device **1914** and/or an output device **1916**. Exemplary input devices **1914** include a keyboard and/or a pointing device (e.g., a mouse or a trackball) by which a user can provide input to the computer system **1900**. Other kinds of input devices **1914** can be used to provide for interaction with a user as well, such as a tactile input device, visual input device, audio input device, and/or brain-computer interface device. For example, feedback provided to the user can be any form of sensory feedback (e.g., visual feedback, auditory feedback, and/or tactile feedback), and input from the user can be received in any form, including acoustic, speech, tactile, and/or brain wave input. Exemplary output devices **1916** include display devices, such as a cathode ray tube (CRT) or liquid crystal display (LCD) monitor, for displaying information to the user.

[0211] According to certain embodiments, a client device and/or a server can be implemented using the computer system **1900** in response to the processor **1902** executing one or more sequences of one or more instructions contained in the memory **1904**. Such instructions may be read into the memory **1904** from another machine-readable medium, such as the data storage device **1906**. Execution of the sequences of instructions contained in the memory **1904** causes the processor **1902** to perform the process steps described herein. One or more processors in a multi-processing arrangement may also be employed to execute the sequences of instructions contained in the memory **1904**. In some embodiments, hard-wired circuitry may be used in place of or in combination with software instructions to implement various aspects of the present disclosure. Thus, aspects of the present disclosure are not limited to any specific combination of hardware circuitry and software.

[0212] Various aspects of the subject matter described in this specification can be implemented in a computing system that includes a back end component (e.g., a data server), or that includes a middleware component (e.g., an application server), or that includes a front end component (e.g., a client computer having a graphical user interface and/or a Web browser through which a user can interact with an implementation of the subject matter described in this specification), or any combination of one or more such back end, middleware, or front end components. The components of the system **1900** can be interconnected by any form or medium of digital data communication (e.g., a communica-

tion network). Examples of communication networks include a local area network and a wide area network.

[0213] The term “machine-readable storage medium” or “computer readable medium” as used herein refers to any medium or media that participates in providing instructions to the processor **1902** for execution. Such a medium may take many forms, including, but not limited to, non-volatile media, volatile media, and transmission media. Non-volatile media include, for example, optical or magnetic disks, such as the data storage device **1906**. Volatile media include dynamic memory, such as the memory **1904**. Transmission media include coaxial cables, copper wire, and fiber optics, including the wires that comprise the bus **1908**. Common forms of machine-readable media include, for example, floppy disk, a flexible disk, hard disk, magnetic tape, any other magnetic medium, a CD-ROM, DVD, any other optical medium, punch cards, paper tape, any other physical medium with patterns of holes, a RAM, a PROM, an EPROM, a FLASH EPROM, any other memory chip or cartridge, or any other medium from which a computer can read. The machine-readable storage medium can be a machine-readable storage device, a machine-readable storage substrate, a memory device, a composition of matter effecting a machine-readable propagated signal, or a combination of one or more of them.

[0214] As used herein, a “processor” can include one or more processors, and a “module” can include one or more modules.

[0215] In an aspect of the subject technology, a machine-readable medium is a computer-readable medium encoded or stored with instructions and is a computing element, which defines structural and functional relationships between the instructions and the rest of the system, which permit the instructions’ functionality to be realized. Instructions may be executable, for example, by a system or by a processor of the system. Instructions can be, for example, a computer program including code. A machine-readable medium may comprise one or more media.

[0216] As used herein, the word “module” refers to logic embodied in hardware or firmware, or to a collection of software instructions, possibly having entry and exit points, written in a programming language, such as, for example C++. A software module may be compiled and linked into an executable program, installed in a dynamic link library, or may be written in an interpretive language such as BASIC. It will be appreciated that software modules may be callable from other modules or from themselves, and/or may be invoked in response to detected events or interrupts. Software instructions may be embedded in firmware, such as an EPROM or EEPROM. It will be further appreciated that hardware modules may be comprised of connected logic units, such as gates and flip-flops, and/or may be comprised of programmable units, such as programmable gate arrays or processors. The modules described herein are preferably implemented as software modules, but may be represented in hardware or firmware.

[0217] It is contemplated that the modules may be integrated into a fewer number of modules. One module may also be separated into multiple modules. The described modules may be implemented as hardware, software, firmware or any combination thereof. Additionally, the described modules may reside at different locations connected through a wired or wireless network, or the Internet.

[0218] In general, it will be appreciated that the processors can include, by way of example, computers, program logic, or other substrate configurations representing data and instructions, which operate as described herein. In other embodiments, the processors can include controller circuitry, processor circuitry, processors, general purpose single-chip or multi-chip microprocessors, digital signal processors, embedded microprocessors, microcontrollers and the like.

[0219] Furthermore, it will be appreciated that in one embodiment, the program logic may advantageously be implemented as one or more components. The components may advantageously be configured to execute on one or more processors. The components include, but are not limited to, software or hardware components, modules such as software modules, object-oriented software components, class components and task components, processes methods, functions, attributes, procedures, subroutines, segments of program code, drivers, firmware, microcode, circuitry, data, databases, data structures, tables, arrays, and variables.

[0220] Embodiments disclosed herein include:

[0221] A. A method for processing data representing a characteristic of a compound in a crystalline state and/or undergoing crystallization, the method comprising: obtaining spectral data of the compound with respect to an applied perturbation; applying two-dimensional correlation (2DCOS) analysis to generate a synchronous correlation plot for the compound; identifying in the synchronous correlation plot a cross peak that correlates with an auto peak associated with aggregation of the compound; and using the cross peak to determine a characteristic of crystallization of the compound.

[0222] B. A system for processing data representing a characteristic of a compound in a crystalline state and/or undergoing crystallization, the system comprising: a data acquisition module configured to obtain spectral data of the compound with respect to an applied perturbation; and a correlation analysis module configured to: apply two-dimensional correlation (2DCOS) analysis to generate a synchronous correlation plot for the compound; identify in the synchronous correlation plot a cross peak that correlates with an auto peak associated with aggregation of the compound; and use the cross peak to determine a characteristic of crystallization of the compound.

[0223] C. Non-transitory computer-readable medium comprising instructions which, when executed by one or more computers, cause the one or more computers to: obtain spectral data of a compound in a crystalline state and/or undergoing crystallization with respect to an applied perturbation; apply two-dimensional correlation (2DCOS) analysis to generate a synchronous correlation plot for the compound; identify in the synchronous correlation plot a cross peak that correlates with an auto peak associated with aggregation of the compound; and use the cross peak to determine a characteristic of crystallization of the compound.

[0224] D. A method for processing data representing a characteristic of a compound in a crystalline state and/or undergoing crystallization, the method comprising: obtaining spectral data of the compound with respect to an applied perturbation; applying two-dimensional co-distribution (2DCDS) analysis to generate an asynchronous co-distribution plot for the compound; identifying in the asynchronous co-distribution plot a cross peak that correlates with an auto

peak associated with aggregation of the compound; and using the cross peak to determine a characteristic of crystallization of the compound.

[0225] E. A system for processing data representing a characteristic of a compound in a crystalline state and/or undergoing crystallization, the system comprising: a data acquisition module configured to obtain spectral data of the compound with respect to an applied perturbation; and a correlation analysis module configured to: apply two-dimensional co-distribution (2DCDS) analysis to generate an asynchronous co-distribution plot for the compound; identify in the asynchronous co-distribution plot a cross peak that correlates with an auto peak associated with aggregation of the compound; and use the cross peak to determine a characteristic of crystallization of the compound.

[0226] F. Non-transitory computer-readable medium comprising instructions which, when executed by one or more computers, cause the one or more computers to: obtain spectral data of a compound in a crystalline state and/or undergoing crystallization with respect to an applied perturbation; apply two-dimensional co-distribution (2DCDS) analysis to generate an asynchronous co-distribution plot for the compound; identify in the asynchronous co-distribution plot a cross peak that correlates with an auto peak associated with aggregation of the compound; and use the cross peak to determine a characteristic of crystallization of the compound.

[0227] Each of embodiments A, B, C, D, E, and F may have one or more of the following additional elements in any combination:

[0228] Element 1: said identified peak intensities are used to determine a temperature range in which a change in intensity is observed.

[0229] Element 2: defining the intensity limits of said aggregation process, and determining a fractional value for each intensity value within said intensity limits defined by the ratio between each intensity value and the largest intensity value within said limits.

[0230] Element 3: identifying the initial and final fractional values as defined by said limits for each peak present in the aggregation process; and determining the amount of aggregation based at least on said initial and final fractional values.

[0231] Element 4: the characteristic of the crystallization is based on a transition from nucleation to crystal form of the compound.

[0232] Element 5: determining the characteristic of the crystallization comprises comparing the characteristic of the crystallization to an order of a distributed presence of spectral intensities with respect to the applied perturbation.

[0233] Element 6: determining the characteristic of the crystallization comprises determining conditions of a nucleation event.

[0234] Element 7: determining the characteristic of the crystallization comprises evaluating a dehydration event due to crystallization by detecting a decreased hydrogen bonding interaction of the compound with its environment.

[0235] Element 8: determining the characteristic of the crystallization comprises determining vibrational modes within the compound.

[0236] Element 9: using the cross peak comprises: determining, for two wavenumbers v_1 and v_2 , whether the cross peak corresponding to the two wavenumbers has a positive value; and when the cross peak has a positive value, deter-

mining that a presence of spectral intensity at v_1 is distributed within an interval of the applied perturbation that is lower than an interval within which a presence of spectral intensity at v_2 is distributed.

[0237] Element 10: using the cross peak comprises: determining, for two wavenumbers v_1 and v_2 , whether the cross peak corresponding to the two wavenumbers has a negative value; and when the cross peak has a negative value, determining that a presence of spectral intensity at v_2 is distributed within an interval of the applied perturbation that is lower than an interval within which a presence of spectral intensity at v_1 is distributed.

[0238] Element 11: the spectral data is FT-IR spectral data.

[0239] Element 12: an asynchronous co-distribution intensity in the asynchronous co-distribution plot is represented as a difference in distributions of two spectral signals.

[0240] Element 13: the applied perturbation is time, temperature, concentration, or pressure.

[0241] Element 14: applying the two-dimensional co-distribution (2DCDS) analysis to generate a synchronous co-distribution plot for the compound.

[0242] Element 15: identifying, in the synchronous co-distribution plot, synchronous co-distribution peaks associated with aggregation of the compound.

[0243] Element 16: using the synchronous co-distribution peaks to determine a degree of overlap of distribution patterns for spectral intensities with respect to the applied perturbation.

[0244] Element 17: using the synchronous co-distribution peaks comprises: determining, for two wavenumbers v_1 and v_2 , whether the synchronous co-distribution peaks corresponding to the two wavenumbers are within a range.

[0245] Element 18: applying two-dimensional correlation (2DCOS) analysis, generating a synchronous correlation plot and an asynchronous correlation plot for the compound.

[0246] Element 19: identifying, in the synchronous correlation plot, positive cross peaks that correlate with auto peaks associated with aggregation of the compound.

[0247] Element 20: using identified peak intensities of the spectral data to determine an amount of aggregation of the compound.

[0248] Element 21: comparing the amount of aggregation of the compound to an order of a distributed presence of spectral intensities with respect to the applied perturbation.

[0249] Element 22: the obtaining the spectral data comprising performing QCL infrared spectroscopy on a sample containing the compound.

[0250] Element 23: recognizing regions of interest for discrimination of particulates and solution.

[0251] Element 24: determining a size and a number of particulates to ascertain population distribution of the particulates.

[0252] Element 25: analyzing the spectral data to verify signal-to-noise ratio, perform a baseline correction, determine water vapor content, and/or determine signal intensity within a spectral region.

[0253] Element 26: generating covariance or dynamic spectral data based on perturbation of a sample.

[0254] Element 27: correlating changes, comprising peak intensities, in the spectral data that are in-phase with one another as obtained in the synchronous plot.

[0255] Element 28: determining elements that change in the spectral data.

[0256] Element 29: determining an overall greatest intensity change in the spectral data.

[0257] Element 30: determining an overall smallest intensity change in the spectral data.

[0258] Element 31: determining a minimum number of underlying spectral contributions in a band, performing curve fitting analysis, and determining a secondary structure composition of a sample.

[0259] Element 32: enhancing resolution of the spectral data.

[0260] Element 33: correlating changes, comprising peak intensities, in the spectral data that are out-of-phase from one another as obtained in the asynchronous plot.

[0261] Element 34: determining the presence and/or extent of deamination of amino acid side chains in the compound.

[0262] Element 35: determining the stability of domains in the compound.

[0263] Element 36: a visual model generator for generating one or more plots for display.

[0264] Element 37: a human interaction module comprising a human interface.

[0265] Element 38: the data acquisition module comprises a quantum cascade laser microscope.

[0266] The foregoing description is provided to enable a person skilled in the art to practice the various configurations described herein. While the subject technology has been particularly described with reference to the various figures and configurations, it should be understood that these are for illustration purposes only and should not be taken as limiting the scope of the subject technology.

[0267] There may be many other ways to implement the subject technology. Various functions and elements described herein may be partitioned differently from those shown without departing from the scope of the subject technology. Various modifications to these configurations will be readily apparent to those skilled in the art, and generic principles defined herein may be applied to other configurations. Thus, many changes and modifications may be made to the subject technology, by one having ordinary skill in the art, without departing from the scope of the subject technology.

[0268] It is understood that the specific order or hierarchy of steps in the processes disclosed is an illustration of exemplary approaches. Based upon design preferences, it is understood that the specific order or hierarchy of steps in the processes may be rearranged. Some of the steps may be performed simultaneously. The accompanying method claims present elements of the various steps in a sample order, and are not meant to be limited to the specific order or hierarchy presented.

[0269] As used herein, the phrase “at least one of” preceding a series of items, with the term “and” or “or” to

separate any of the items, modifies the list as a whole, rather than each member of the list (i.e., each item). The phrase “at least one of” does not require selection of at least one of each item listed; rather, the phrase allows a meaning that includes at least one of any one of the items, and/or at least one of any combination of the items, and/or at least one of each of the items. By way of example, the phrases “at least one of A, B, and C” or “at least one of A, B, or C” each refer to only A, only B, or only C; any combination of A, B, and C; and/or at least one of each of A, B, and C.

[0270] Terms such as “top,” “bottom,” “front,” “rear” and the like as used in this disclosure should be understood as referring to an arbitrary frame of reference, rather than to the ordinary gravitational frame of reference. Thus, a top surface, a bottom surface, a front surface, and a rear surface may extend upwardly, downwardly, diagonally, or horizontally in a gravitational frame of reference.

[0271] Furthermore, to the extent that the term “include,” “have,” or the like is used in the description or the claims, such term is intended to be inclusive in a manner similar to the term “comprise” as “comprise” is interpreted when employed as a transitional word in a claim.

[0272] The word “exemplary” is used herein to mean “serving as an example, instance, or illustration.” Any embodiment described herein as “exemplary” is not necessarily to be construed as preferred or advantageous over other embodiments.

[0273] A reference to an element in the singular is not intended to mean “one and only one” unless specifically stated, but rather “one or more.” Pronouns in the masculine (e.g., his) include the feminine and neuter gender (e.g., her and its) and vice versa. The term “some” refers to one or more. Underlined and/or italicized headings and subheadings are used for convenience only, do not limit the subject technology, and are not referred to in connection with the interpretation of the description of the subject technology. All structural and functional equivalents to the elements of the various configurations described throughout this disclosure that are known or later come to be known to those of ordinary skill in the art are expressly incorporated herein by reference and intended to be encompassed by the subject technology. Moreover, nothing disclosed herein is intended to be dedicated to the public regardless of whether such disclosure is explicitly recited in the above description.

[0274] While certain aspects and embodiments of the subject technology have been described, these have been presented by way of example only, and are not intended to limit the scope of the subject technology. Indeed, the novel methods and systems described herein may be embodied in a variety of other forms without departing from the spirit thereof. The accompanying claims and their equivalents are intended to cover such forms or modifications as would fall within the scope and spirit of the subject technology.

SEQUENCE LISTING

Sequence total quantity: 8
 SEQ ID NO: 1 moltype = AA length = 126
 FEATURE Location/Qualifiers
 source 1..126
 mol_type = protein
 organism = synthetic construct

SEQUENCE: 1
 APELLGGPSV FLFPPKPKDT LMISRTPEVT CVVVDVSHED PEVKFNWYVD GVEVHNAKTK 60

-continued

```

PREEQYNSTY RVVSVLTVLH QDWLNGKEYK CKVSNKALPA PIEKTISKAK HHHHHHGQYK 120
DDDDKG 126

SEQ ID NO: 2          moltype = AA length = 7
FEATURE              Location/Qualifiers
source               1..7
                    mol_type = protein
                    organism = synthetic construct

SEQUENCE: 2
APELLGG 7

SEQ ID NO: 3          moltype = AA length = 119
FEATURE              Location/Qualifiers
source               1..119
                    mol_type = protein
                    organism = synthetic construct

SEQUENCE: 3
PSVFLFPPKP KDTLMISRTP EVTCVVVDVS HEDPEVKFNW YVDGVEVHNA KTKPREEQYN 60
STYRVVSVLT VLHQDWLNGK EYKCKVSNKA LPAPIEKTIS KAKHHHHHHG DYKDDDDKG 119

SEQ ID NO: 4          moltype = AA length = 119
FEATURE              Location/Qualifiers
source               1..119
                    mol_type = protein
                    organism = synthetic construct

SEQUENCE: 4
PSVFCFPPKP KDTLMISRTP EVTCVVVDVS HEDPEVKFNW YVDGVEVHNA KTKPREEQYN 60
STYRVVSVLT VLHQDWLNGK EYKCKVSNKA LPAPIEKTIS KAKHHHHHHG DYKDDDDKG 119

SEQ ID NO: 5          moltype = AA length = 450
FEATURE              Location/Qualifiers
source               1..450
                    mol_type = protein
                    organism = synthetic construct

SEQUENCE: 5
QVTLRESGPA LVKPTQTLTL TCTFSGFSLT TAGMSVGWIR QPPGKALEWL ADIWWDDKKH 60
YNPSLKDRLT ISKDTSKNQV VLKVTNMDPA DTATYYCARD MIFNFYFDVW GQGTTVTVSS 120
ASTKGPSVFP LAPSSKSTSG GTAALGCLVK DYFPEPVTVS WNSGALTSKV HTFPAVLQSS 180
GLYSLSSVVT VPSSSLGTQT YICNVNHKPS NTKVDKRVPE KSCDKHTHCP PCPAPPELLGG 240
PSVFLFPPKP KDTLMISRTP EVTCVVVDVS HEDPEVKFNW YVDGVEVHNA KTKPREEQYN 300
STYRVVSVLT VLHQDWLNGK EYKCKVSNKA LPAPIEKTIS KAKGQPREPQ VYTLPPSREE 360
MTKNQVSLTC LVKGFYPSDI AVEWESNGQP ENNYKTTTPV LDSDGSFFLY SKLTVDKSRW 420
QQGNVVFSCSV MHEALHNHYT QKSLSLSPGK 450

SEQ ID NO: 6          moltype = AA length = 213
FEATURE              Location/Qualifiers
source               1..213
                    mol_type = protein
                    organism = synthetic construct

SEQUENCE: 6
DIQMTQSPST LSASVGRVT ITCSASSRVG YMHWYQQKPG KAPKLLIYDT SKLASGVPSR 60
FSGSGSGTEF TLTISLQPD DFATYYCFQG SGYPFTFGGG TKVEIKRTVA APSVFIFPPS 120
DEQLKSGTAS VVCLLNFPY REAKVQWKVD NALQSGNSQE SVTEQDSKDS TYLSSTLTL 180
SKADYEKHKV YACEVTHQGL SSPVTKSFNR GEC 213

SEQ ID NO: 7          moltype = AA length = 583
FEATURE              Location/Qualifiers
source               1..583
                    mol_type = protein
                    organism = Bos taurus

SEQUENCE: 7
DTHKSEIAHR FKDLGEEHFK GLVLIAFSQQ LQQCPFDEHV KLVNELTEFA KTCVADESHA 60
GCEKSLHTLF GDELCKVASL RETYGDMAEC CEKQEPERNE CFLSHKDDSP DLPKLPDPN 120
TLCDEFKADE KKFVGKYLE IARRHPYFYA PELLYYANKY NGVFQECQA EDKGACLLPK 180
IETMREKVLV SSARQLRCA SIQKFGERAL KAWSVARLSQ KFPKAEFVEV TKLVTDLTKV 240
HKECCHGDLI ECADDRADLA KYICDNQDTI SSKLKECCDK PLLEKSHCIA EVEKDAIPEN 300
LPPLTADFAE DKDVCKNYQE AKDAFLGSFL YEYSRRHPEY AVSVLLRLAK EYEATLEECC 360
AKDDPHACYS TVFDKLVKLV DEPQNLKIQN CDQFEKLGVEY GFQNALIVRY TRKVPQVSTP 420
TLVEVSRSLG KVGTRCCTKP ESERMPCTED YLSLILNRLC VLHEKTPVSE KVTKCCTESL 480
VNRRPCFSAL TPDETYVPA FDEKLFTFHA DICTLPDTEK QIKKQTALVE LLKHKPKATE 540
EQLKTMENF VAFVDKCCAA DDKEACFAVE GKPLVVSTQT ALA 583

SEQ ID NO: 8          moltype = AA length = 129
FEATURE              Location/Qualifiers
source               1..129
                    mol_type = protein

```

-continued

organism = unidentified
note = Lysozyme sequence

SEQUENCE: 8

KVFGRCLEAA AMKRHGLDNY RGYSLGNWVC AAKFESNFNT QATNRNTDGS TDYGILQINS	60
RWWCNDGRTP GSRNLCNIPC SALLSSDITA SVNCAKKIVS DGNGMNAWVA WRNRCKGTDV	120
QAWIRGCRL	129

- 1-13.** (canceled)
- 14.** A method for processing data representing a characteristic of a compound in a crystalline state and/or undergoing crystallization, the method comprising:
- obtaining spectral data of the compound with respect to an applied perturbation;
 - applying two-dimensional co-distribution (2DCDS) analysis to generate an asynchronous co-distribution plot for the compound;
 - identifying in the asynchronous co-distribution plot a cross peak that correlates with an auto peak associated with aggregation of the compound; and
 - using the cross peak to determine a characteristic of crystallization of the compound.
- 15.** The method of claim **14**, wherein using the cross peak comprises:
- determining, for two wavenumbers v_1 and v_2 , whether the cross peak corresponding to the two wavenumbers has a positive value; and
 - when the cross peak has a positive value, determining that a presence of spectral intensity at v_1 is distributed within an interval of the applied perturbation that is lower than an interval within which a presence of spectral intensity at v_2 is distributed.
- 16.** The method of claim **14**, wherein using the cross peak comprises:
- determining, for two wavenumbers v_1 and v_2 , whether the cross peak corresponding to the two wavenumbers has a negative value; and
 - when the cross peak has a negative value, determining that a presence of spectral intensity at v_2 is distributed within an interval of the applied perturbation that is lower than an interval within which a presence of spectral intensity at v_1 is distributed.
- 17.** The method of claim **14**, wherein the spectral data is FT-IR spectral data.
- 18.** The method of claim **14**, wherein an asynchronous co-distribution intensity in the asynchronous co-distribution plot is represented as a difference in distributions of two spectral signals.
- 19.** The method of claim **14**, wherein the applied perturbation is time, temperature, concentration, or pressure.
- 20.** The method of claim **14**, further comprising:
- applying the two-dimensional co-distribution (2DCDS) analysis to generate a synchronous co-distribution plot for the compound;
 - identifying, in the synchronous co-distribution plot, synchronous co-distribution peaks associated with aggregation of the compound; and
 - using the synchronous co-distribution peaks to determine a degree of overlap of distribution patterns for spectral intensities with respect to the applied perturbation.
- 21.** The method of claim **14**, wherein using the synchronous co-distribution peaks comprises: determining, for two wavenumbers v_1 and v_2 , whether the synchronous co-distribution peaks corresponding to the two wavenumbers are within a range.
- 22.** The method of claim **14**, further comprising:
- applying two-dimensional correlation (2DCOS) analysis, generating a synchronous correlation plot and an asynchronous correlation plot for the compound;
 - identifying, in the synchronous correlation plot, positive cross peaks that correlate with auto peaks associated with aggregation of the compound; and
 - using identified peak intensities of the spectral data to determine an amount of aggregation of the compound.
- 23.** The method of claim **22**, further comprising comparing the amount of aggregation of the compound to an order of a distributed presence of spectral intensities with respect to the applied perturbation.
- 24.** The method of claim **14**, wherein the obtaining the spectral data comprising performing QCL infrared spectroscopy on a sample containing the compound.
- 25.** The method of claim **14**, further comprising recognizing regions of interest for discrimination of particulates and solution.
- 26.** The method of claim **14**, further comprising determining a size and a number of particulates to ascertain population distribution of the particulates.
- 27.** The method of claim **14**, further comprising analyzing the spectral data to verify signal-to-noise ratio, perform a baseline correction, determine water vapor content, and/or determine signal intensity within a spectral region.
- 28.** The method of claim **14**, further comprising generating covariance or dynamic spectral data based on perturbation of a sample.
- 29.** The method of claim **14**, further comprising correlating changes, comprising peak intensities, in the spectral data that are in-phase with one another as obtained in the synchronous plot.
- 30.** The method of claim **14**, further comprising determining elements that change in the spectral data.
- 31.** The method of claim **14**, further comprising determining an overall greatest intensity change in the spectral data.
- 32.** The method of claim **14**, further comprising determining an overall smallest intensity change in the spectral data.
- 33.** The method of claim **14**, further comprising determining a minimum number of underlying spectral contributions in a band, performing curve fitting analysis, and determining a secondary structure composition of a sample.
- 34.** The method of claim **14**, further comprising enhancing resolution of the spectral data.
- 35.** The method of claim **14**, further comprising correlating changes, comprising peak intensities, in the spectral data that are out-of-phase from one another as obtained in the asynchronous plot.

36. The method of claim **14**, further comprising determining the presence and/or extent of deamination of amino acid side chains in the compound.

37. The method of claim **14**, further comprising determining the stability of domains in the compound.

38. A system for processing data representing a characteristic of a compound in a crystalline state and/or undergoing crystallization, the system comprising:

a data acquisition module configured to obtain spectral data of the compound with respect to an applied perturbation; and

a correlation analysis module configured to:

apply two-dimensional co-distribution (2DCDS) analysis to generate an asynchronous co-distribution plot for the compound;

identify in the asynchronous co-distribution plot a cross peak that correlates with an auto peak associated with aggregation of the compound; and

use the cross peak to determine a characteristic of crystallization of the compound.

39. The system of claim **38**, further comprising a visual model generator for generating one or more plots for display.

40. The system of claim **38**, further comprising a human interaction module comprising a human interface.

41. The system of claim **38**, wherein the data acquisition module comprises a quantum cascade laser microscope.

42. (canceled)

* * * * *