

US 20230095034A1

(19) **United States**

(12) **Patent Application Publication**
Yeager et al.

(10) **Pub. No.: US 2023/0095034 A1**

(43) **Pub. Date: Mar. 30, 2023**

(54) **METHODS OF IMPROVING MYOCARDIAL PERFORMANCE IN FONTAN PATIENTS USING UDENAFIL COMPOSITIONS**

(60) Provisional application No. 62/186,132, filed on Jun. 29, 2015, provisional application No. 62/036,506, filed on Aug. 12, 2014.

(71) Applicants:**Mezzion Pharma Co., Ltd.**, Seoul (KR); **Children’s Hospital of Philadelphia**, Philadelphia, PA (US)

(72) Inventors: **James Yeager**, Lake Forest, IL (US); **David J. Goldberg**, Philadelphia, PA (US); **Stephen M. Paridon**, Strafford, PA (US)

(21) Appl. No.: **17/020,674**

(22) Filed: **Sep. 14, 2020**

Related U.S. Application Data

(60) Continuation of application No. 16/751,979, filed on Jan. 24, 2020, now abandoned, which is a continuation of application No. 16/147,153, filed on Sep. 28, 2018, now abandoned, which is a division of application No. 14/788,211, filed on Jun. 30, 2015, now Pat. No. 10,137,128.

Publication Classification

(51) **Int. Cl.**
A61K 31/522 (2006.01)
A61K 31/519 (2006.01)
A61P 9/00 (2006.01)
C07D 487/04 (2006.01)
A61K 31/00 (2006.01)

(52) **U.S. Cl.**
CPC *A61K 31/522* (2013.01); *A61K 31/519* (2013.01); *A61P 9/00* (2018.01); *C07D 487/04* (2013.01); *A61K 31/00* (2013.01)

(57) **ABSTRACT**

The present invention relates generally to the field of using udenafil or a pharmaceutically acceptable salt thereof in patients who have undergone the Fontan operation.

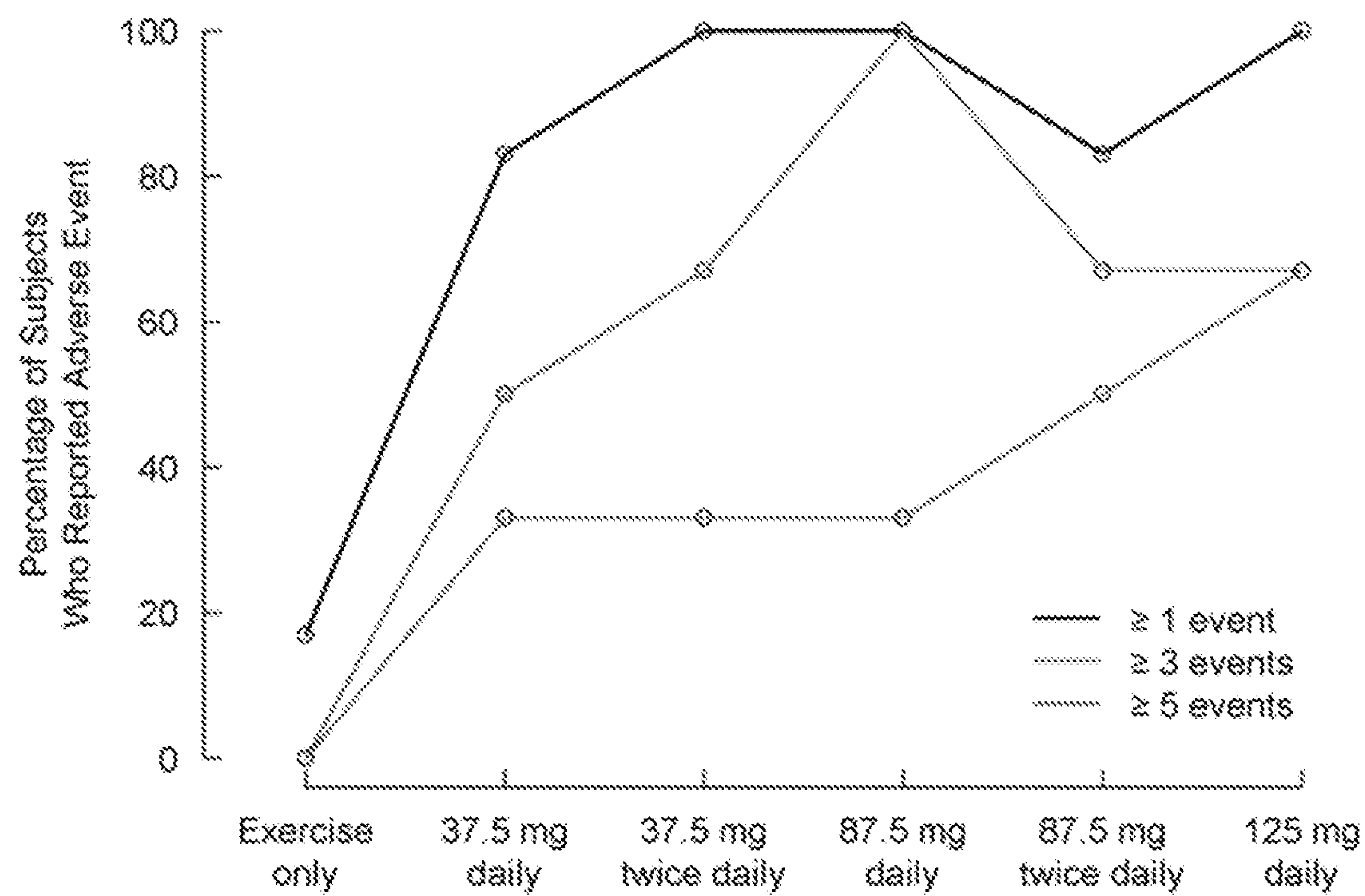

Figure 1

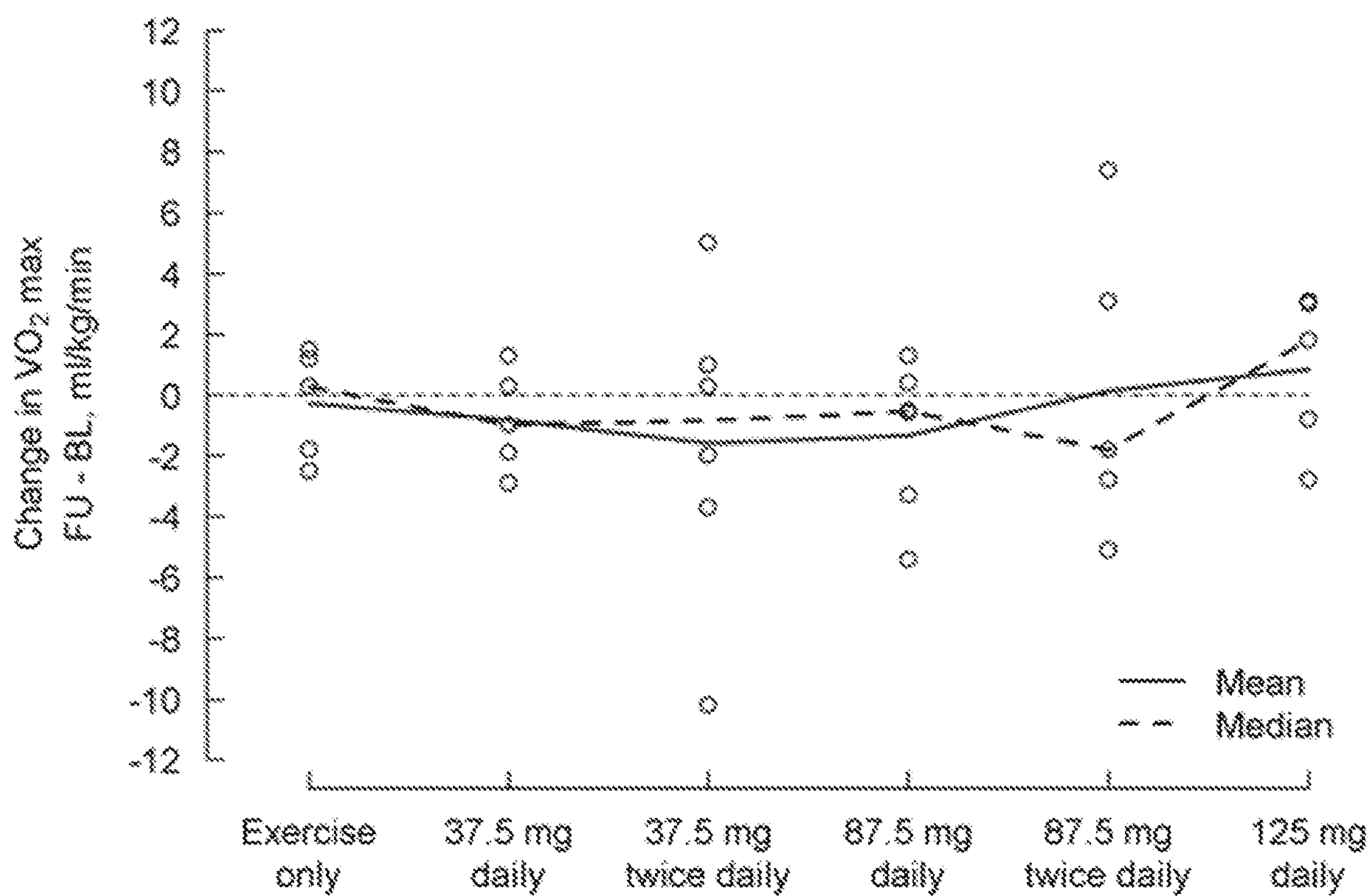

Figure 2

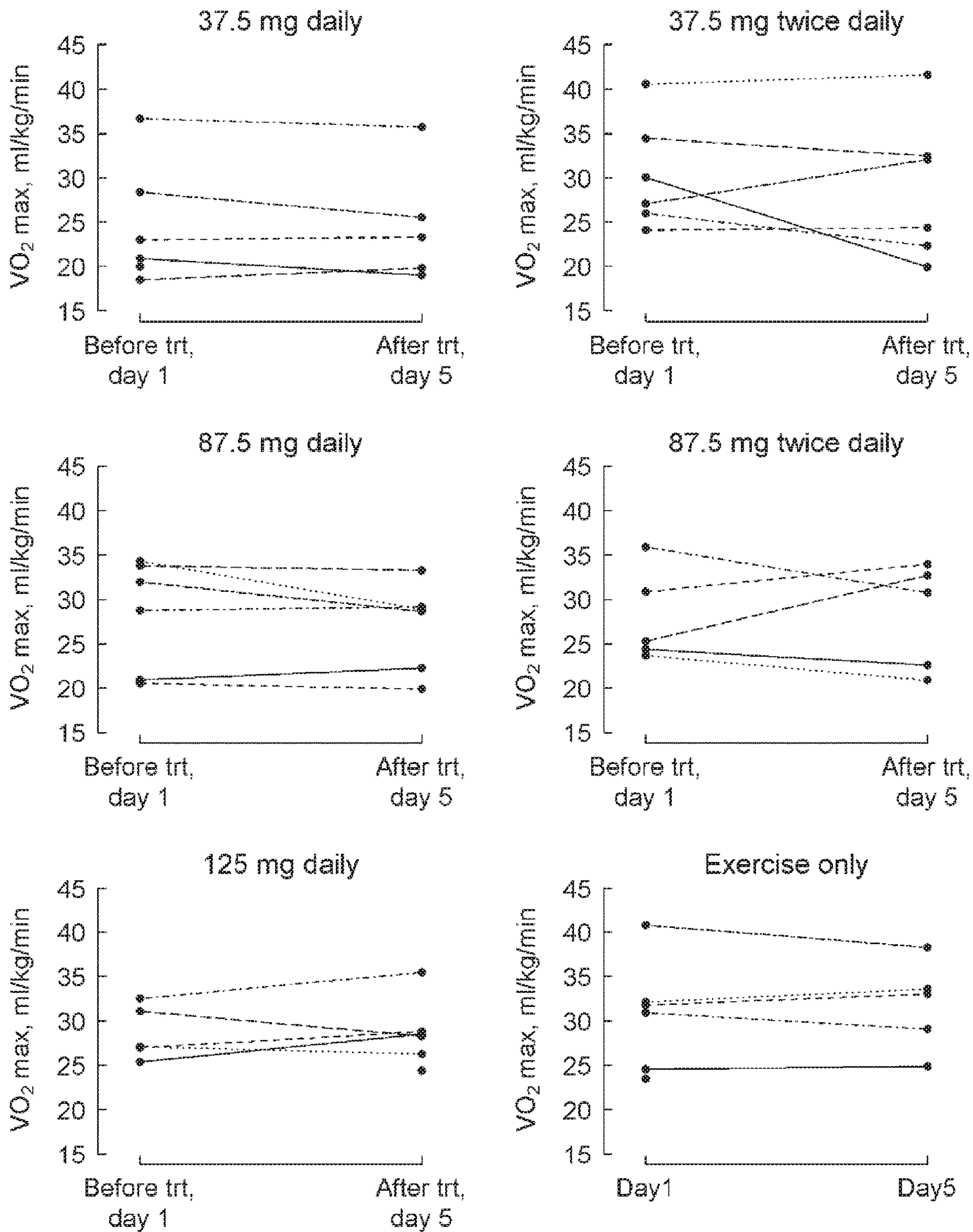

Figure 3

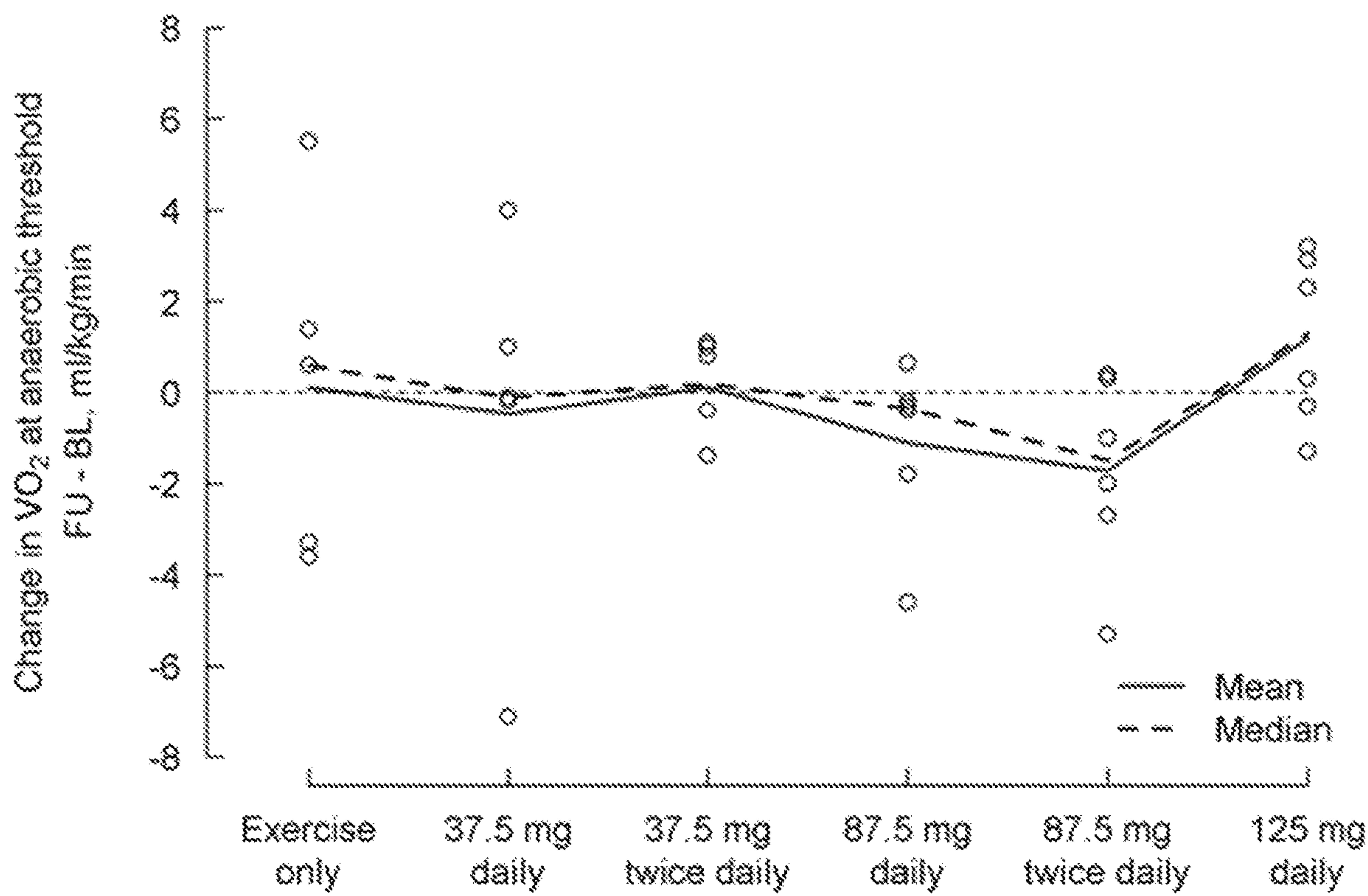

Figure 4

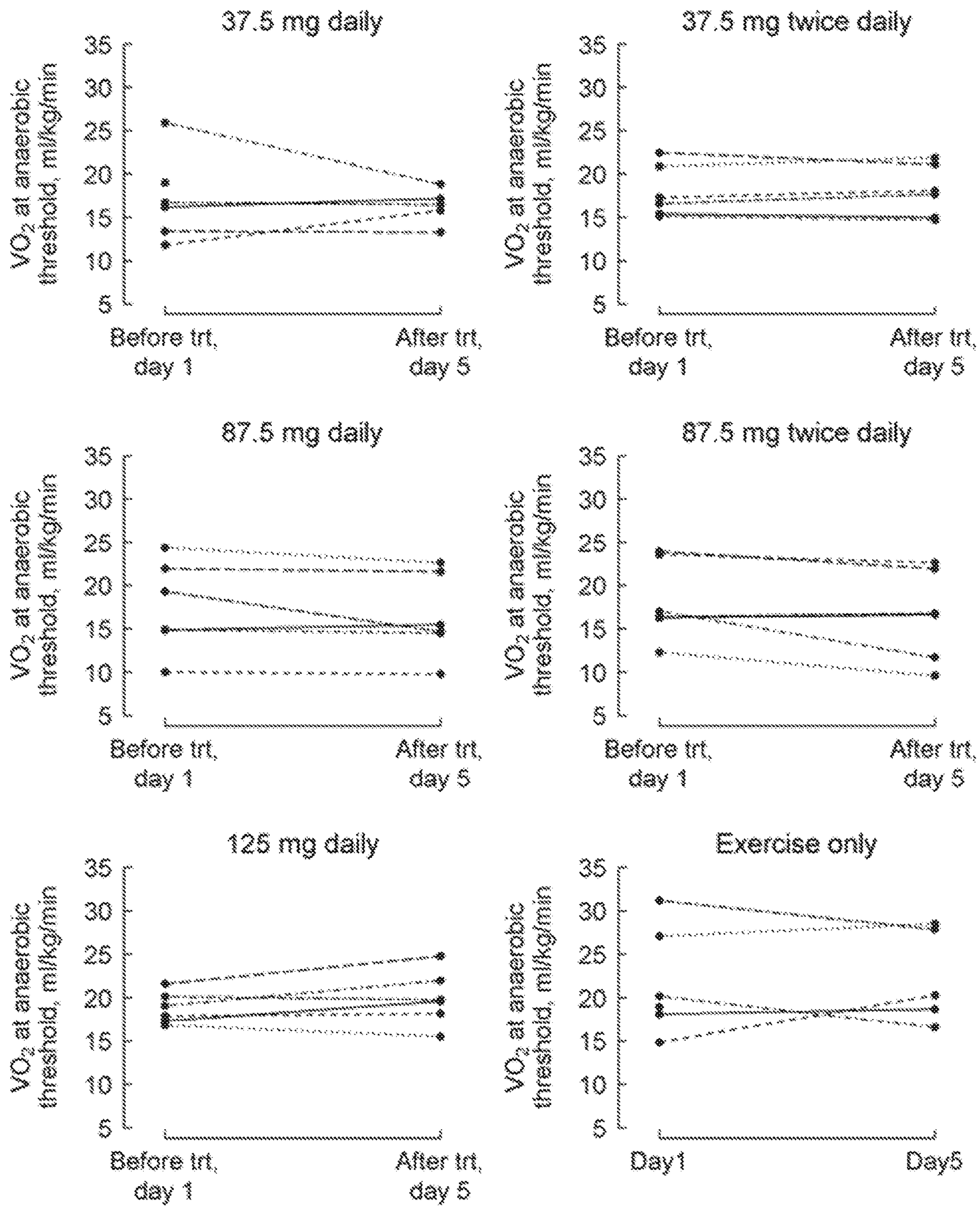

Figure 5

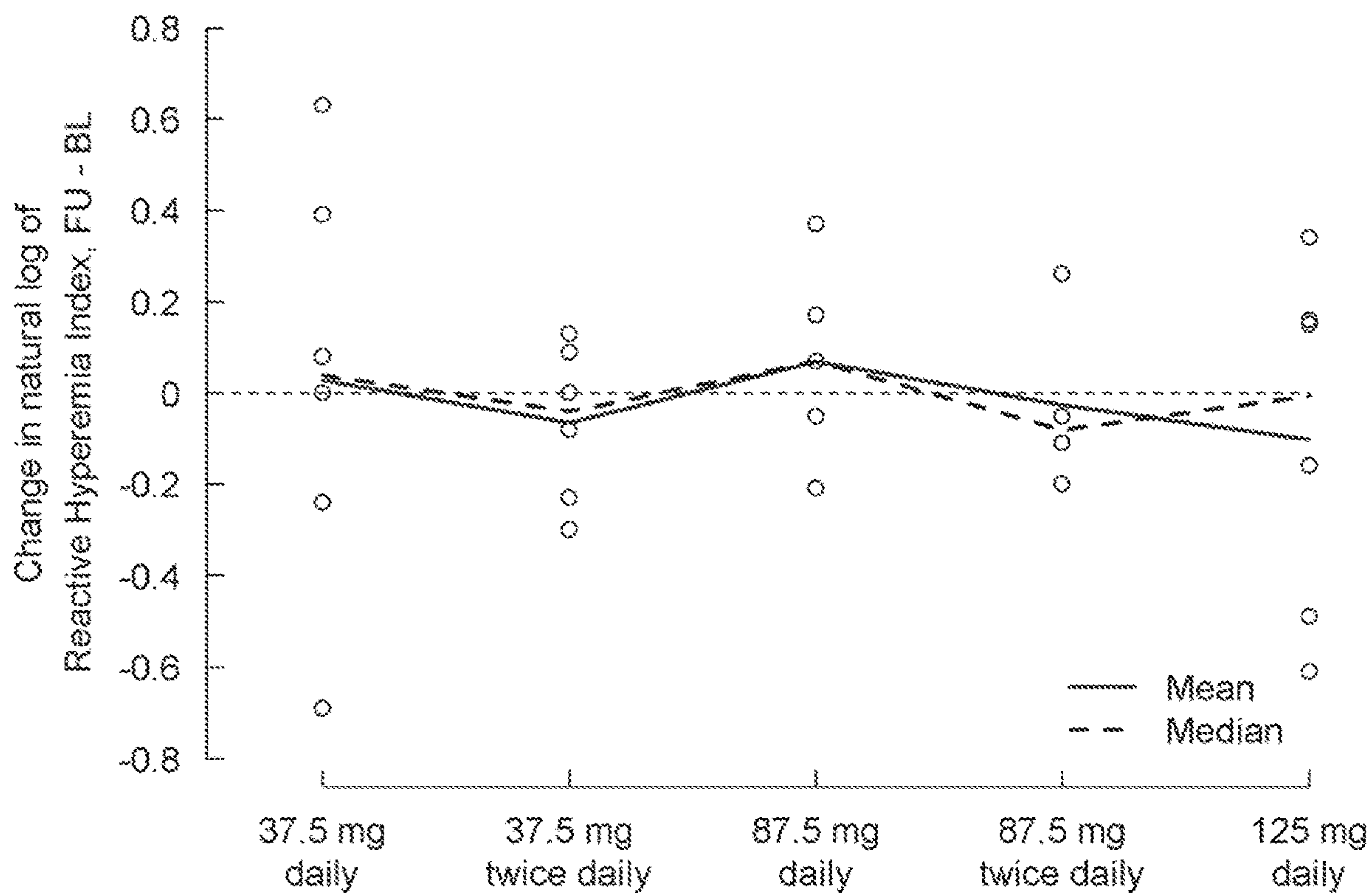

Figure 6

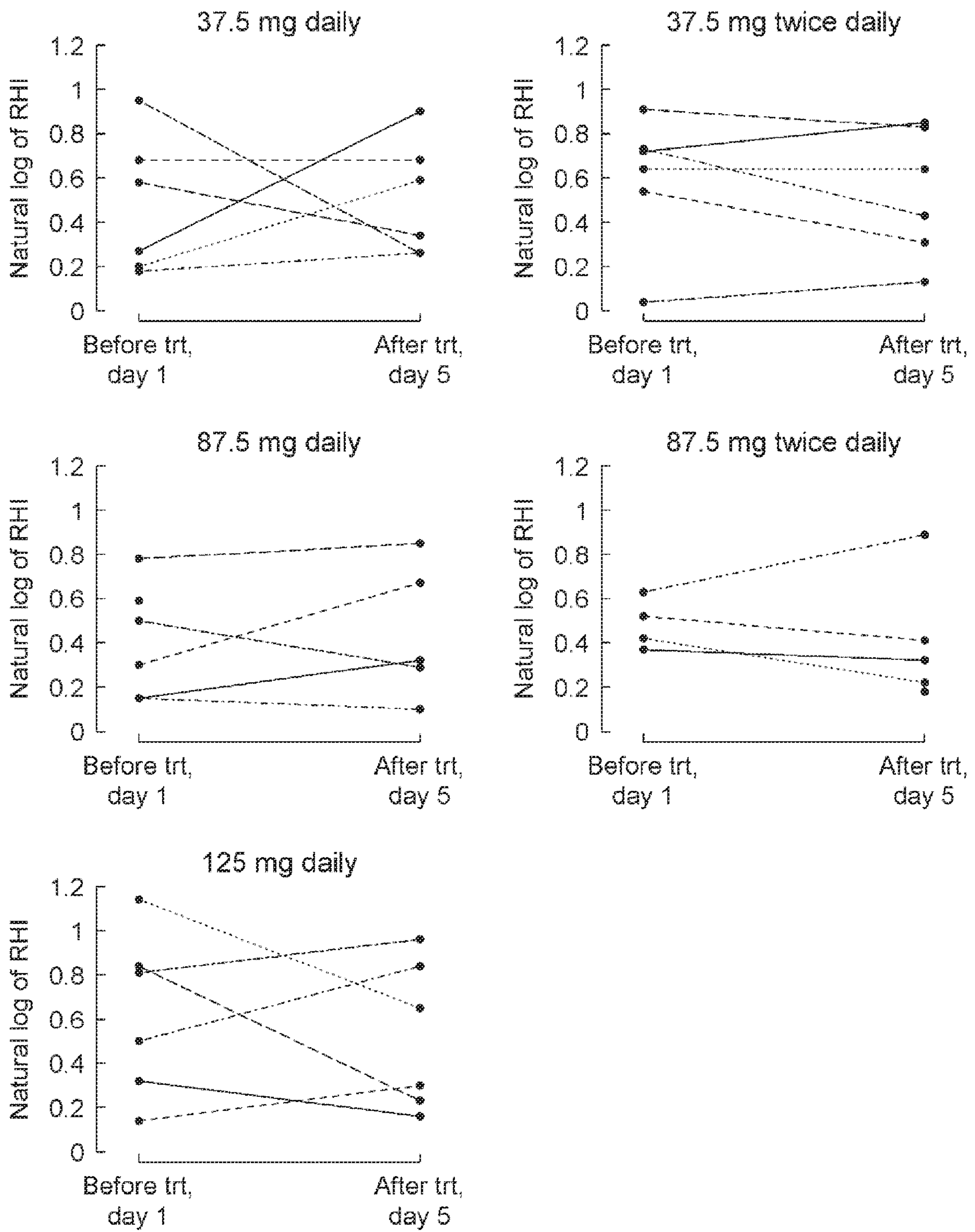

Figure 7

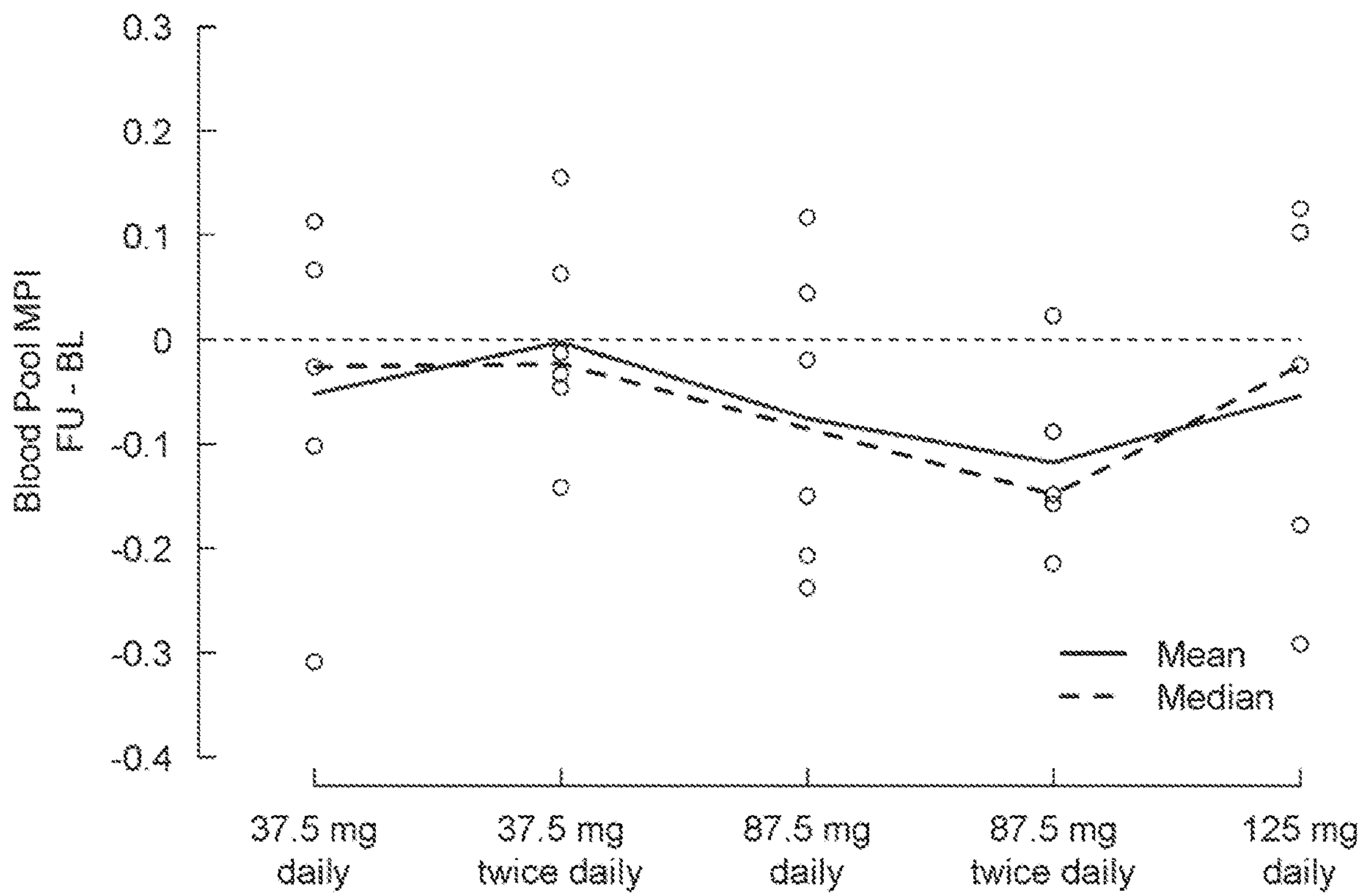

Figure 8

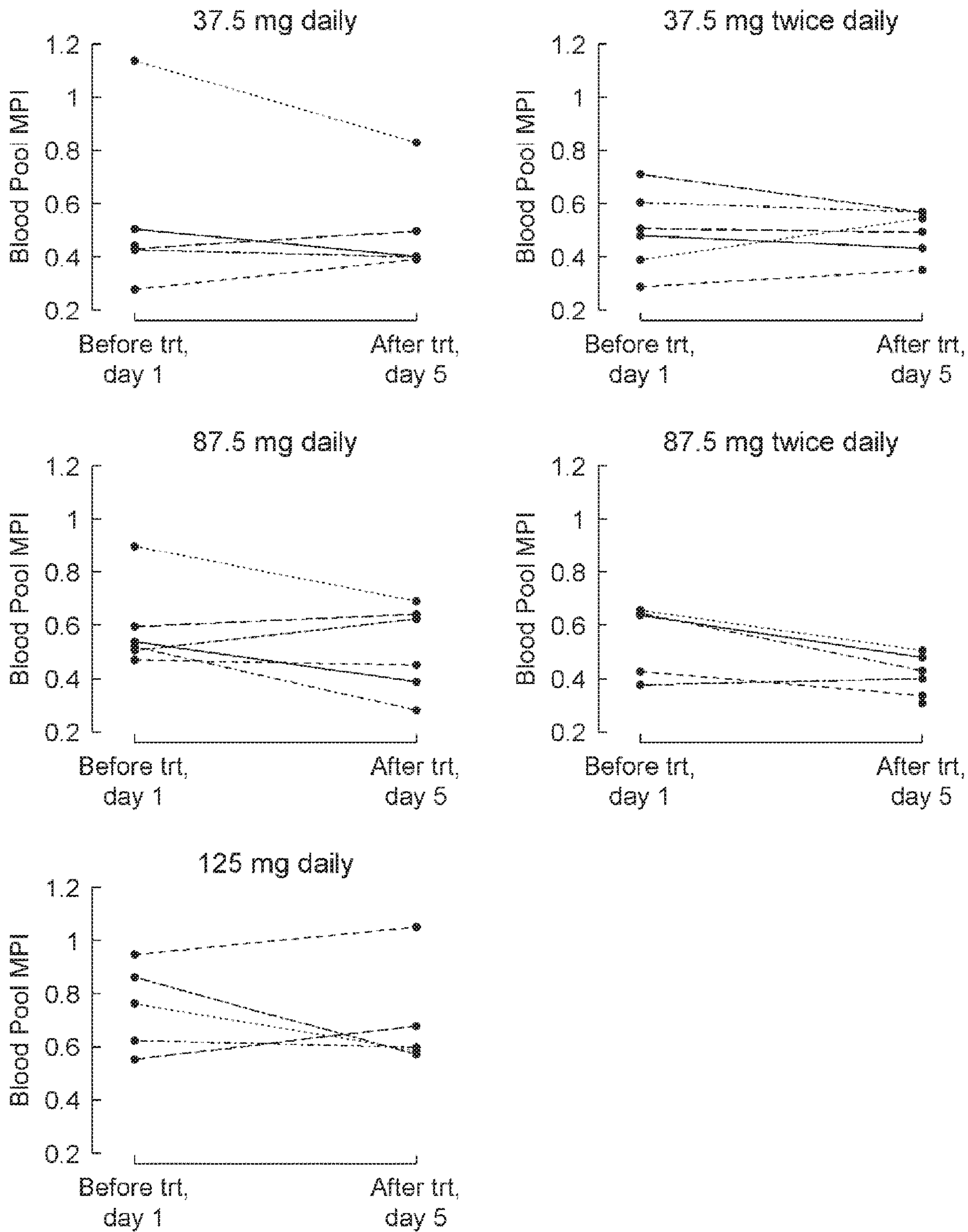

Figure 9

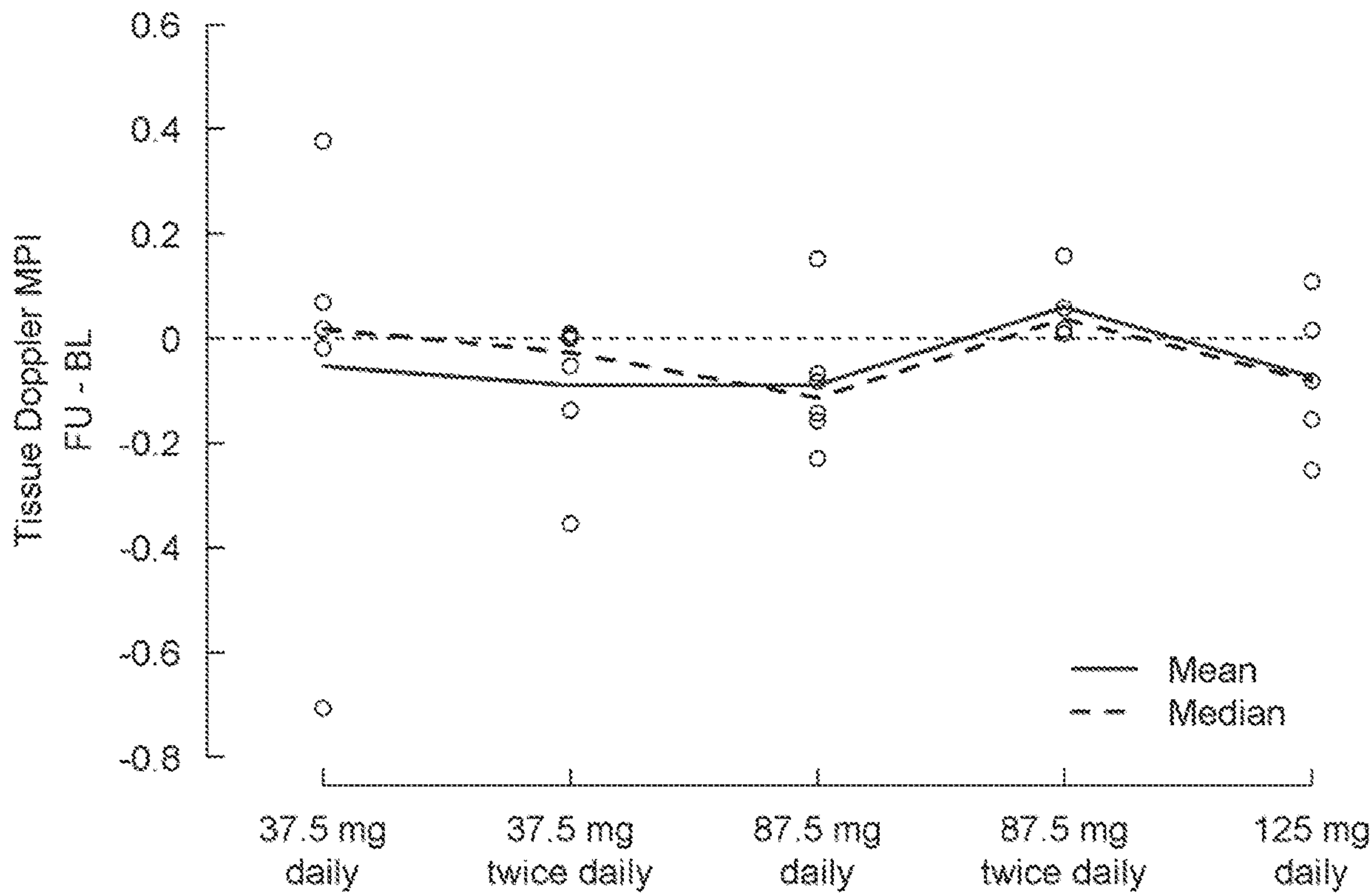

Figure 10

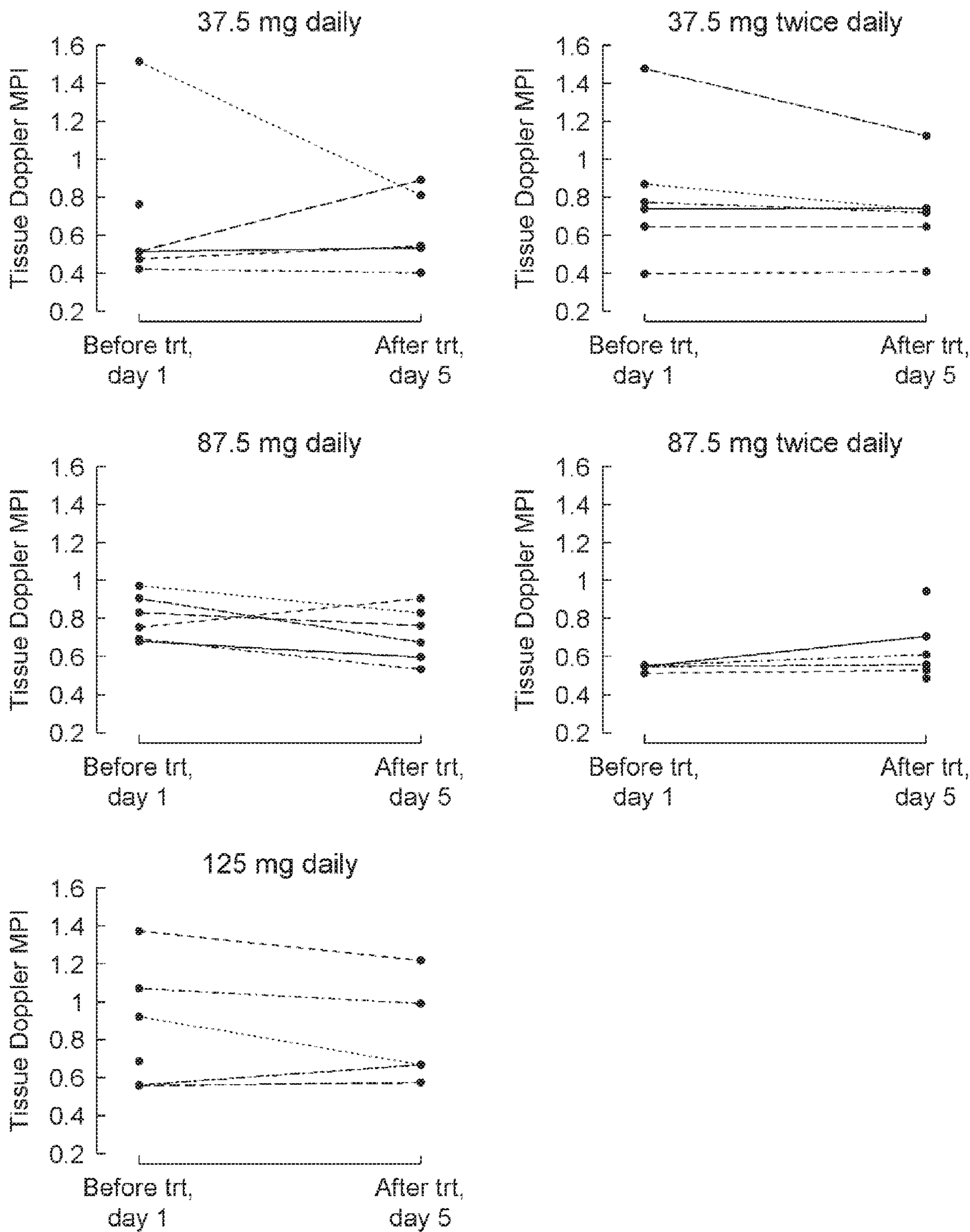

Figure 11

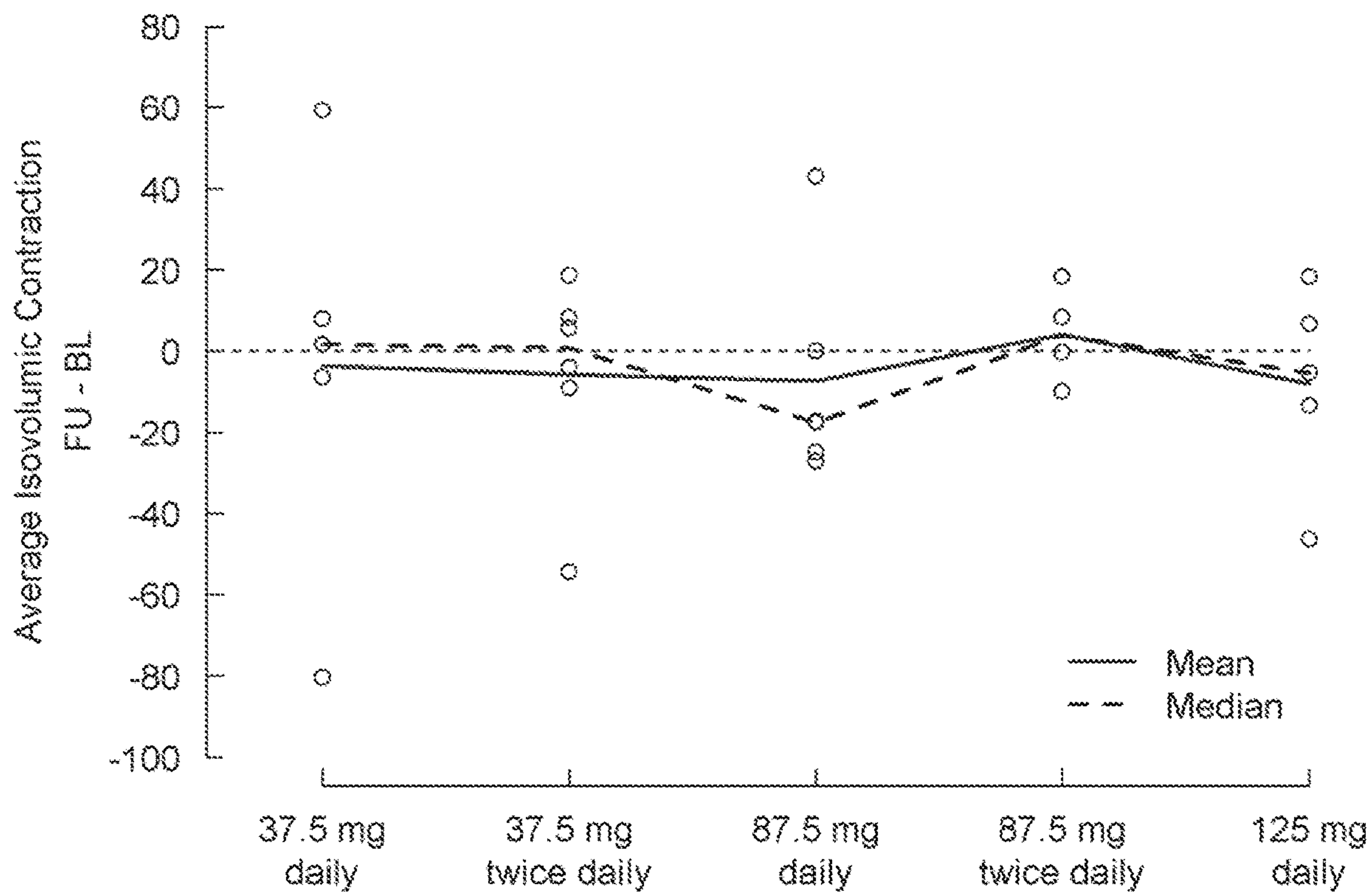

Figure 12

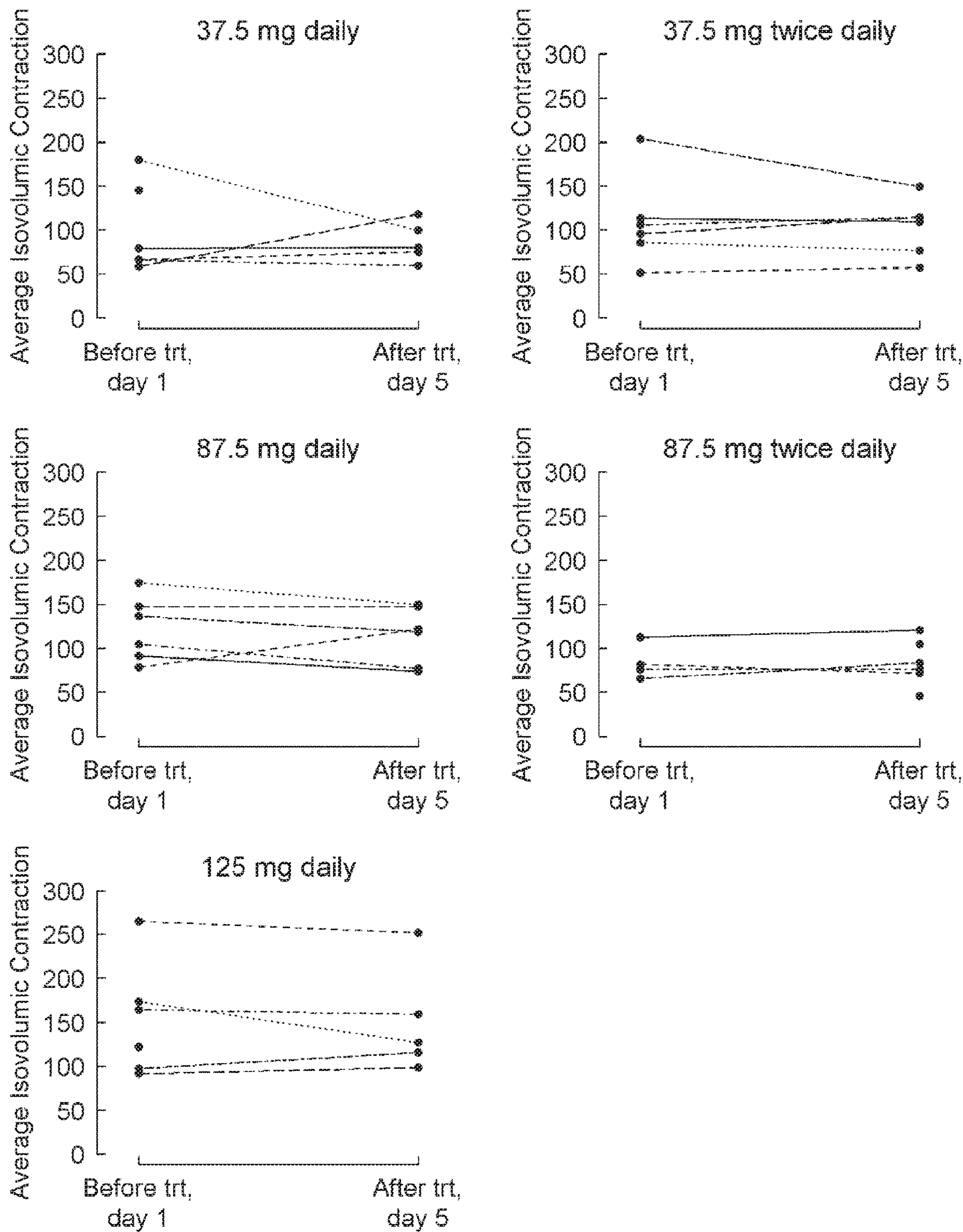

Figure 13

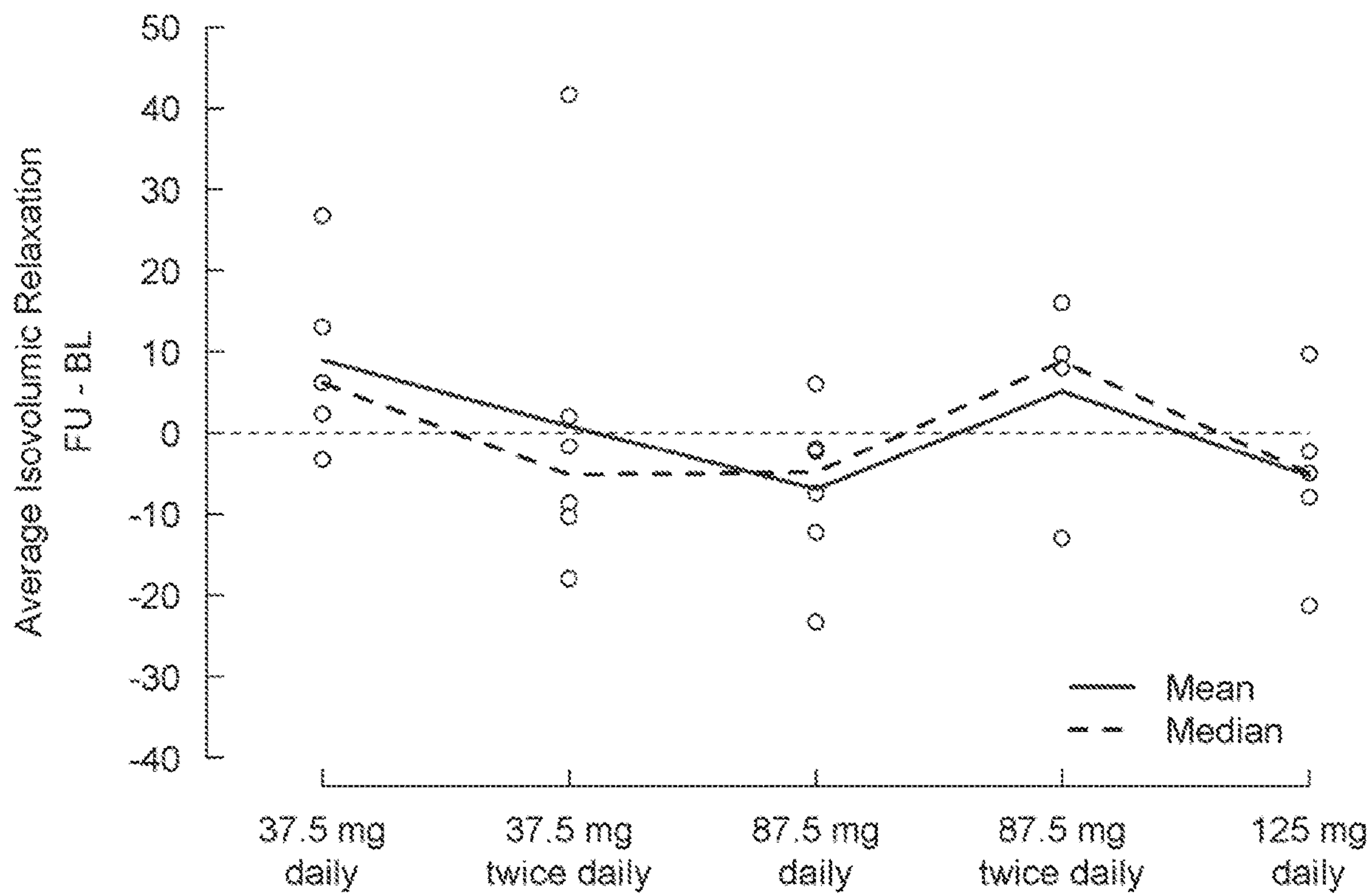

Figure 14

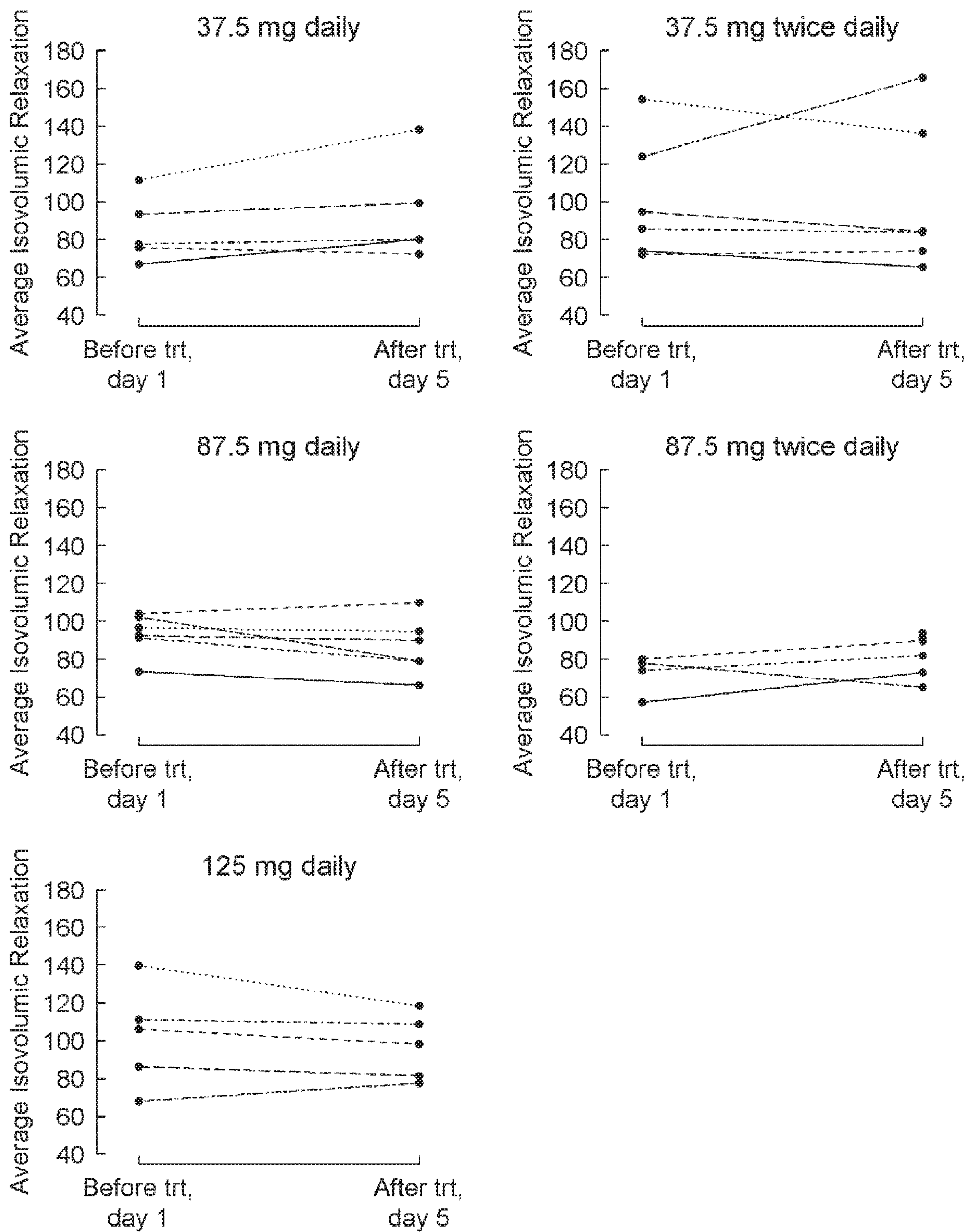

Figure 15

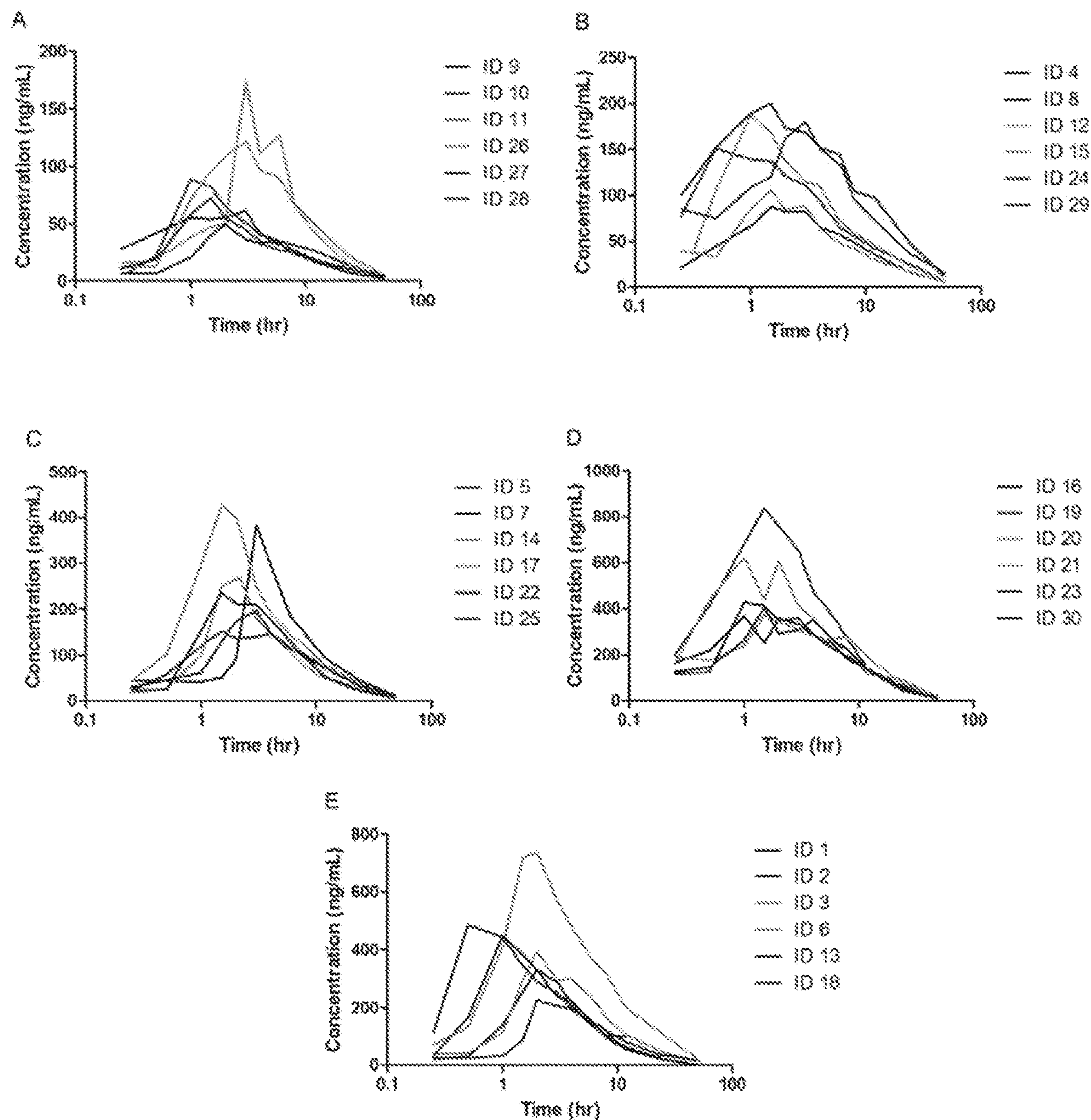

Figure 16

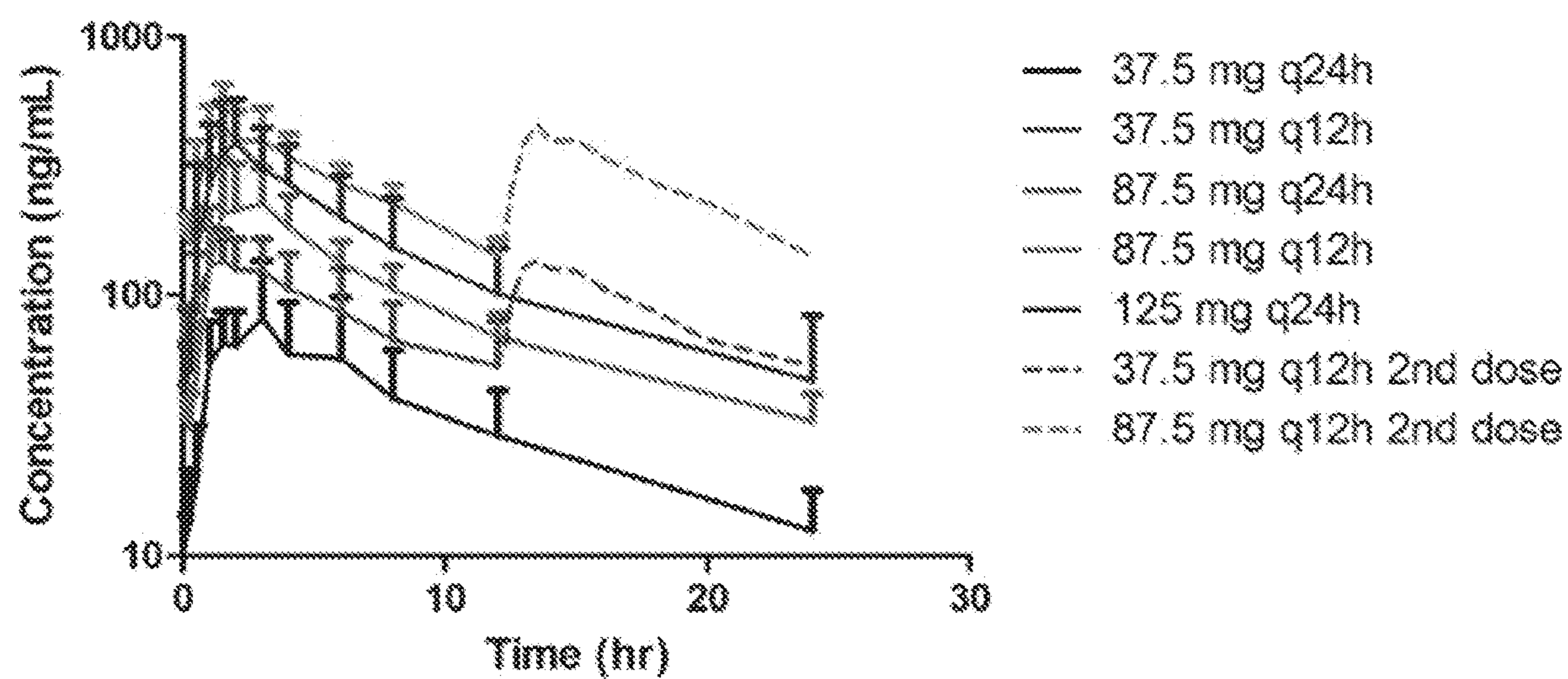

Figure 17

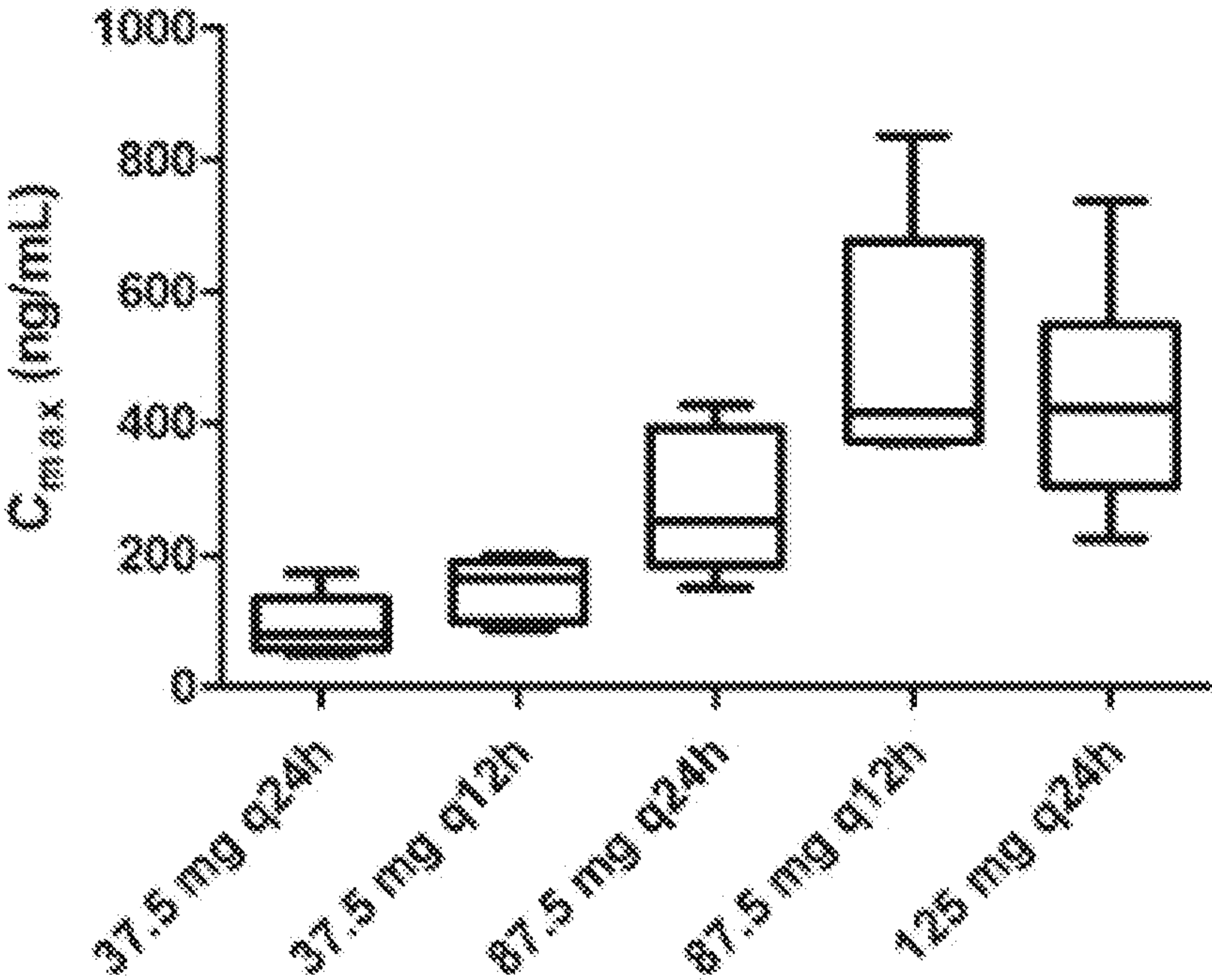

Figure 18

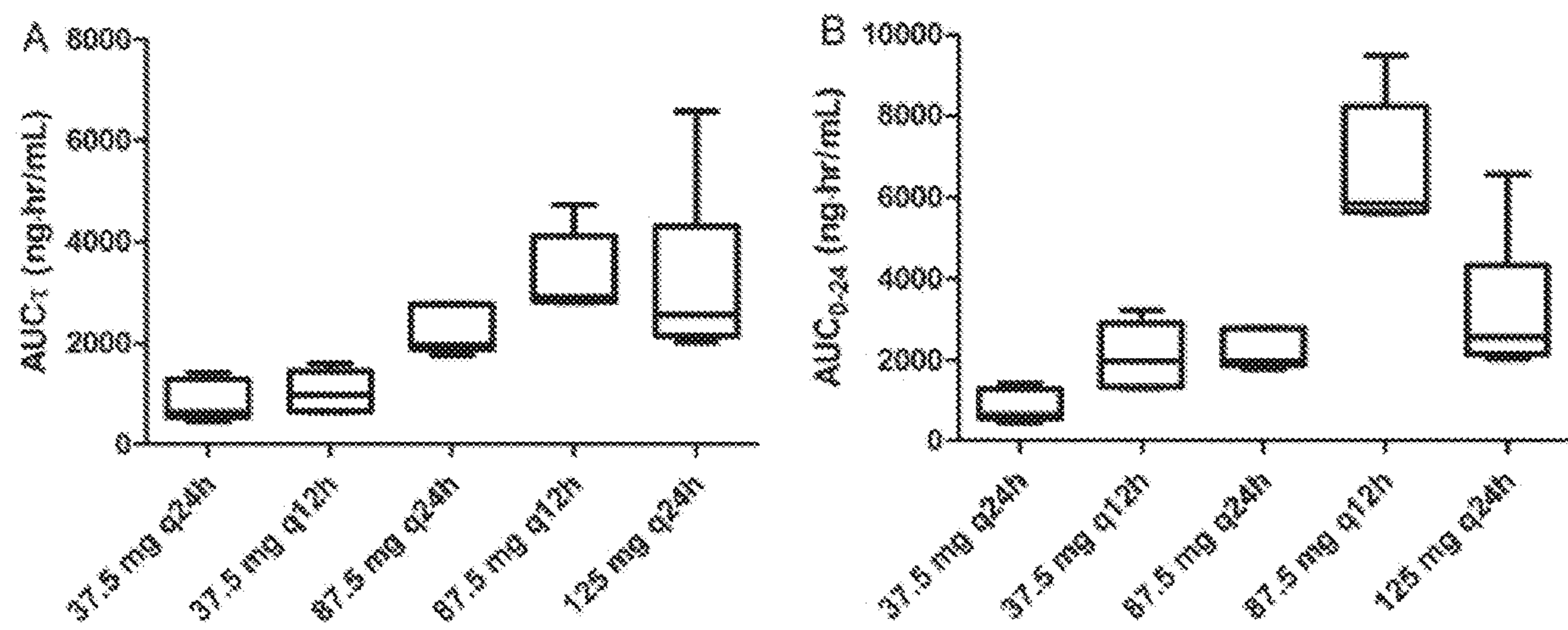

Figure 19

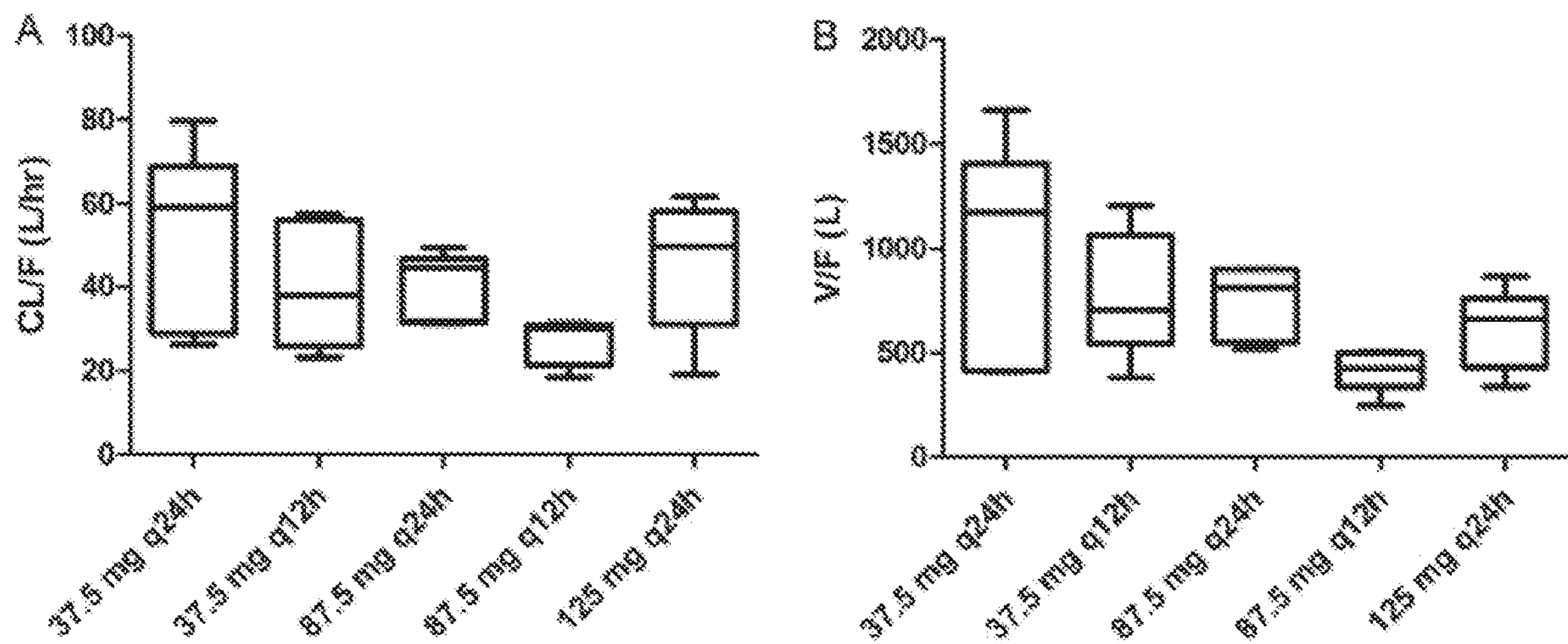

Figure 20

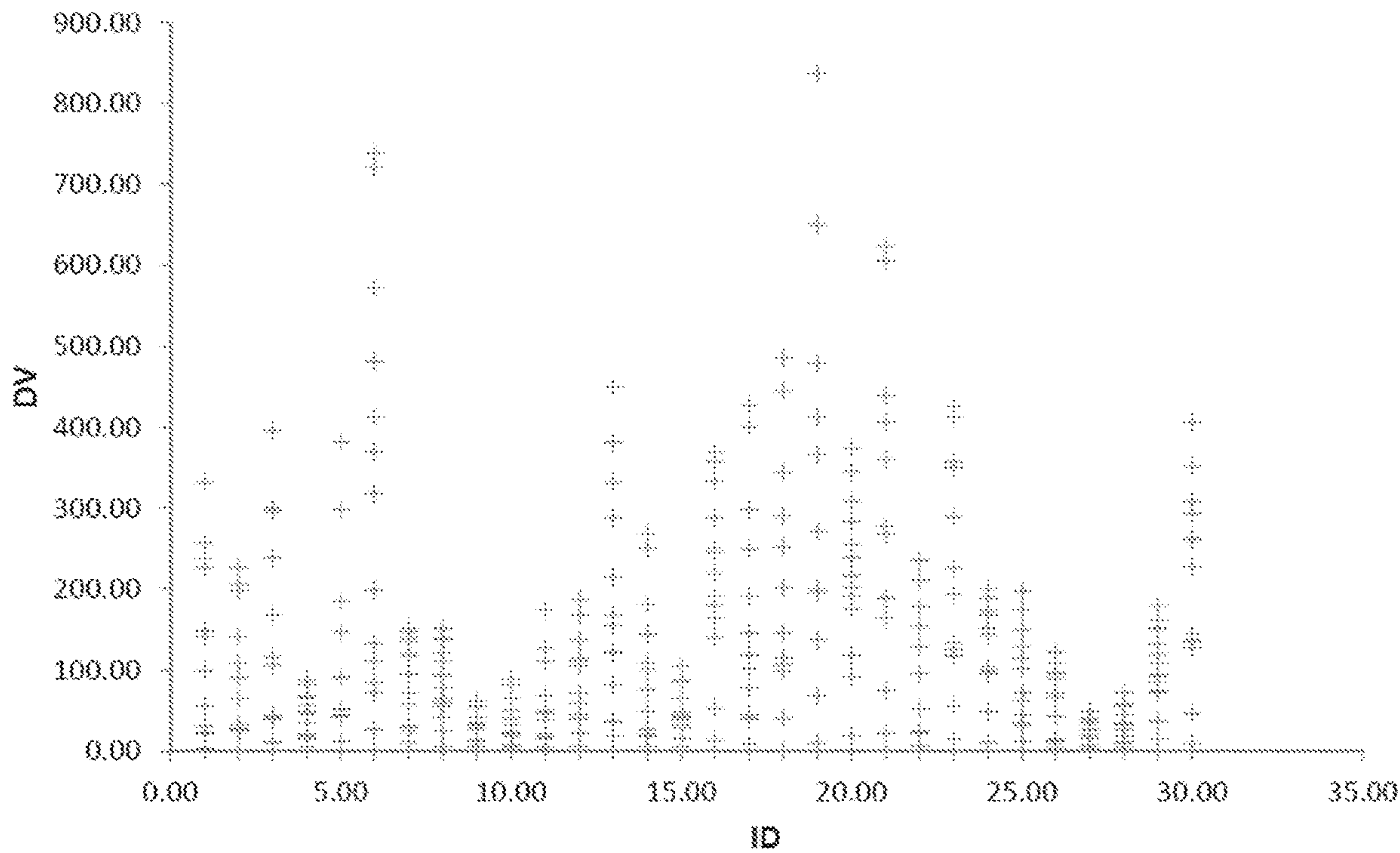

Figure 21

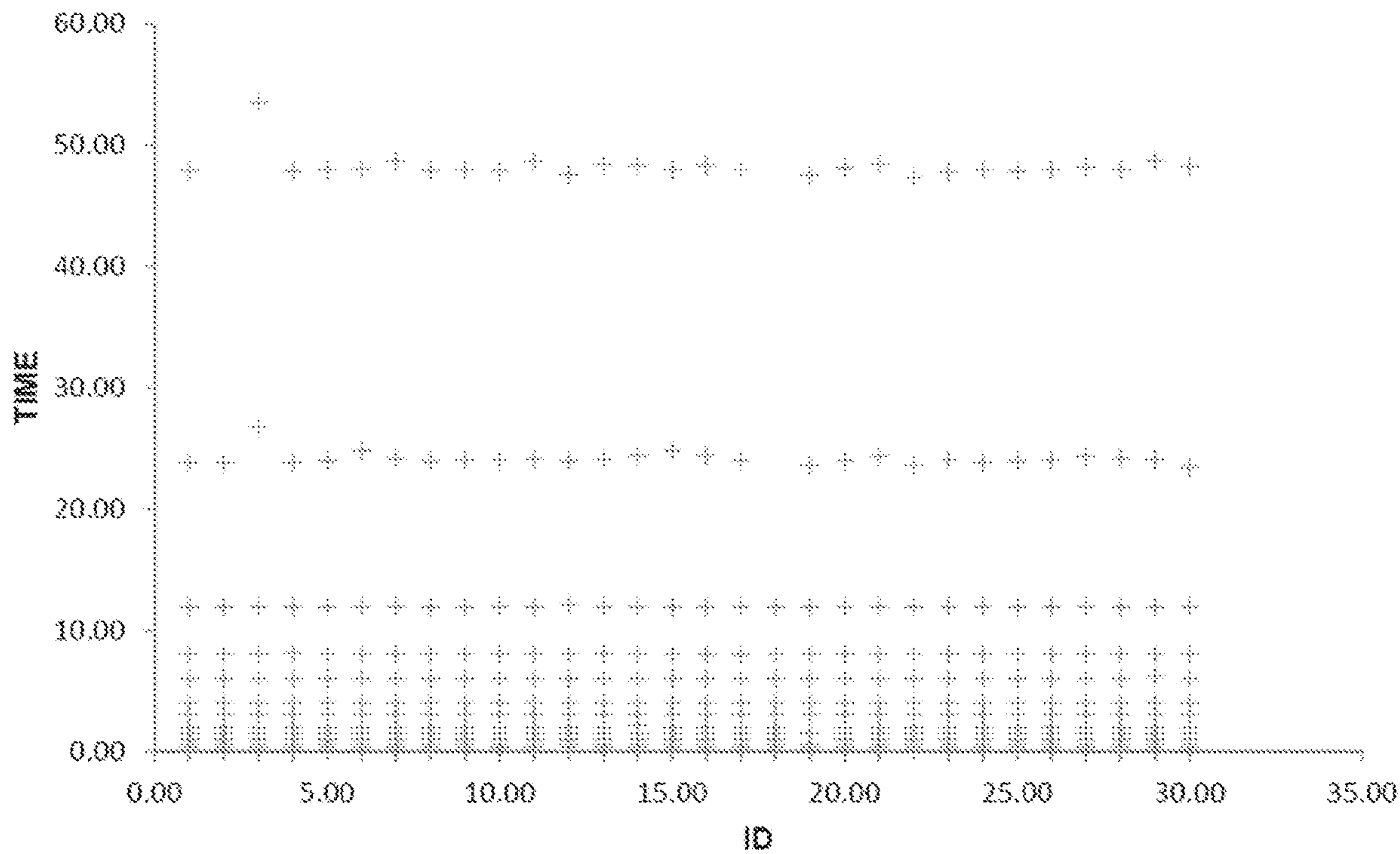
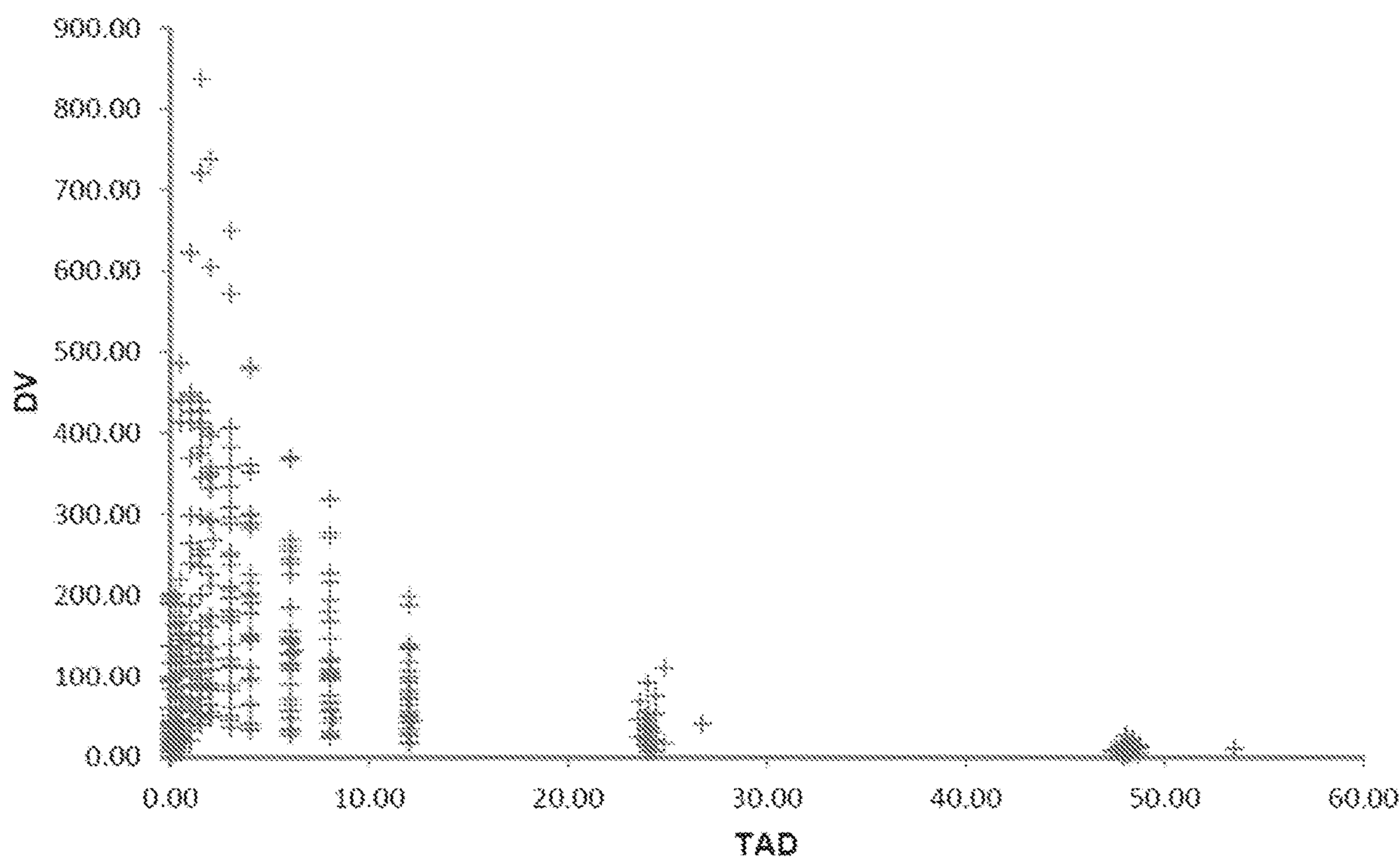

Figure 22



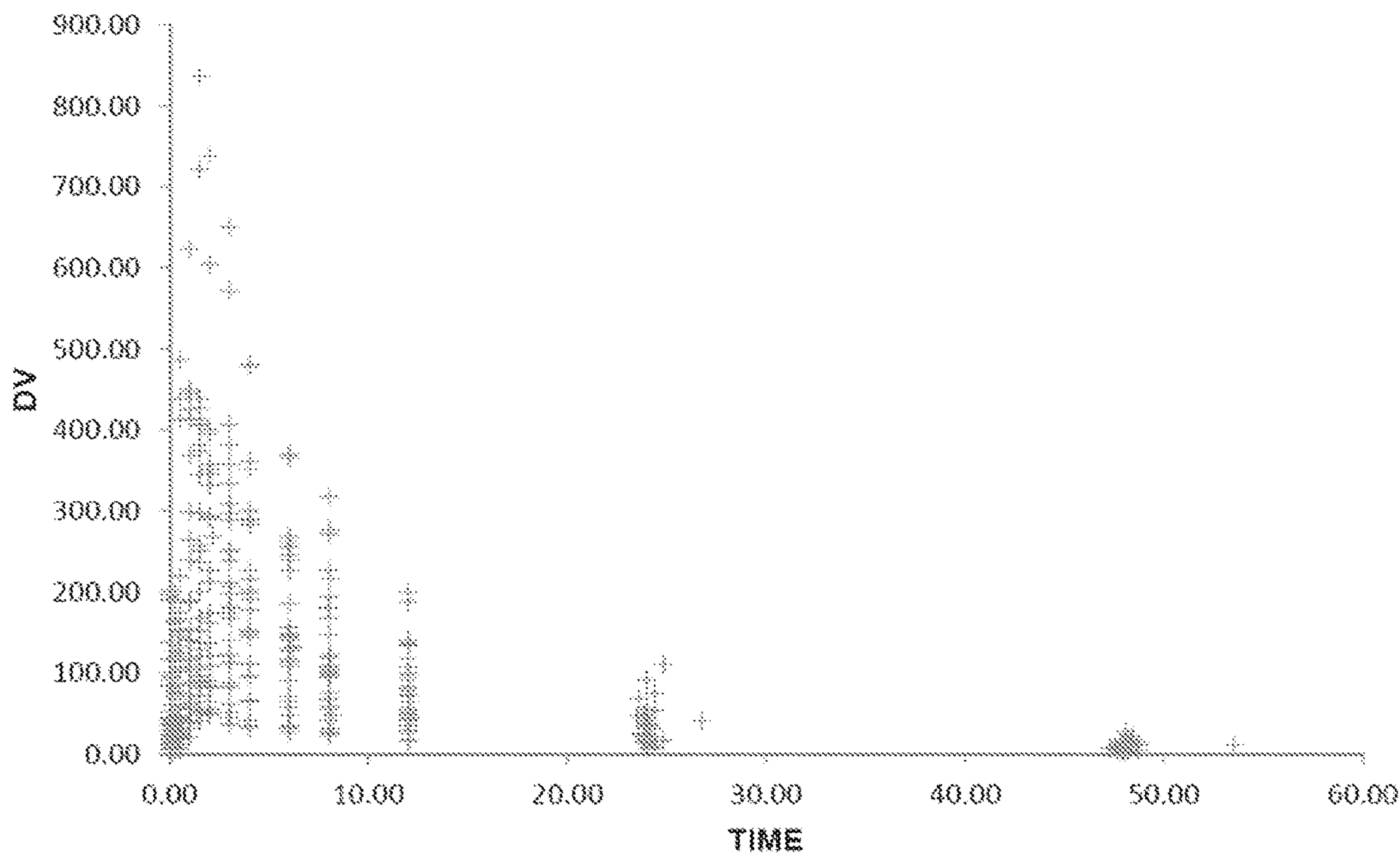

Figure 24

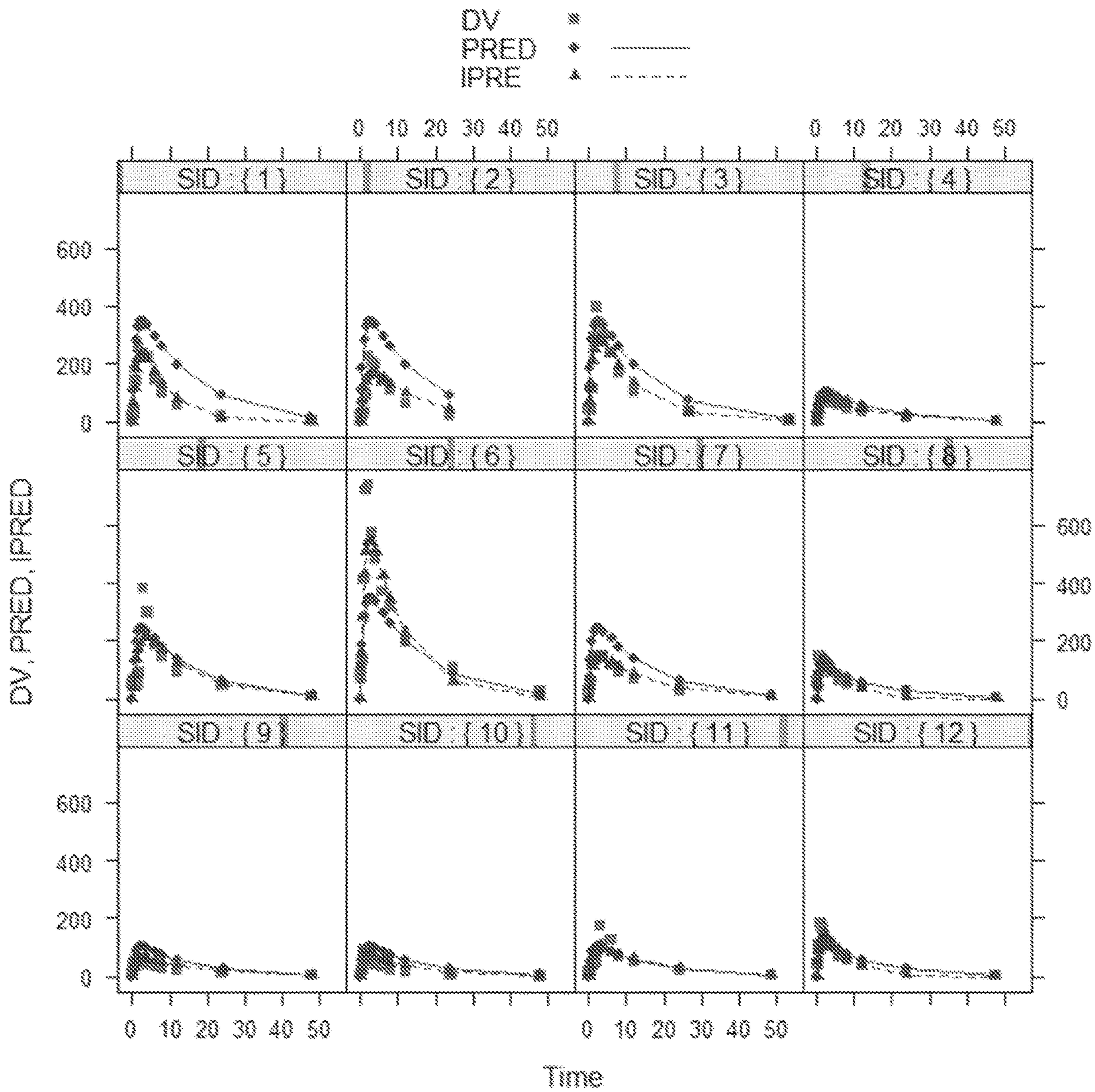

Figure 25

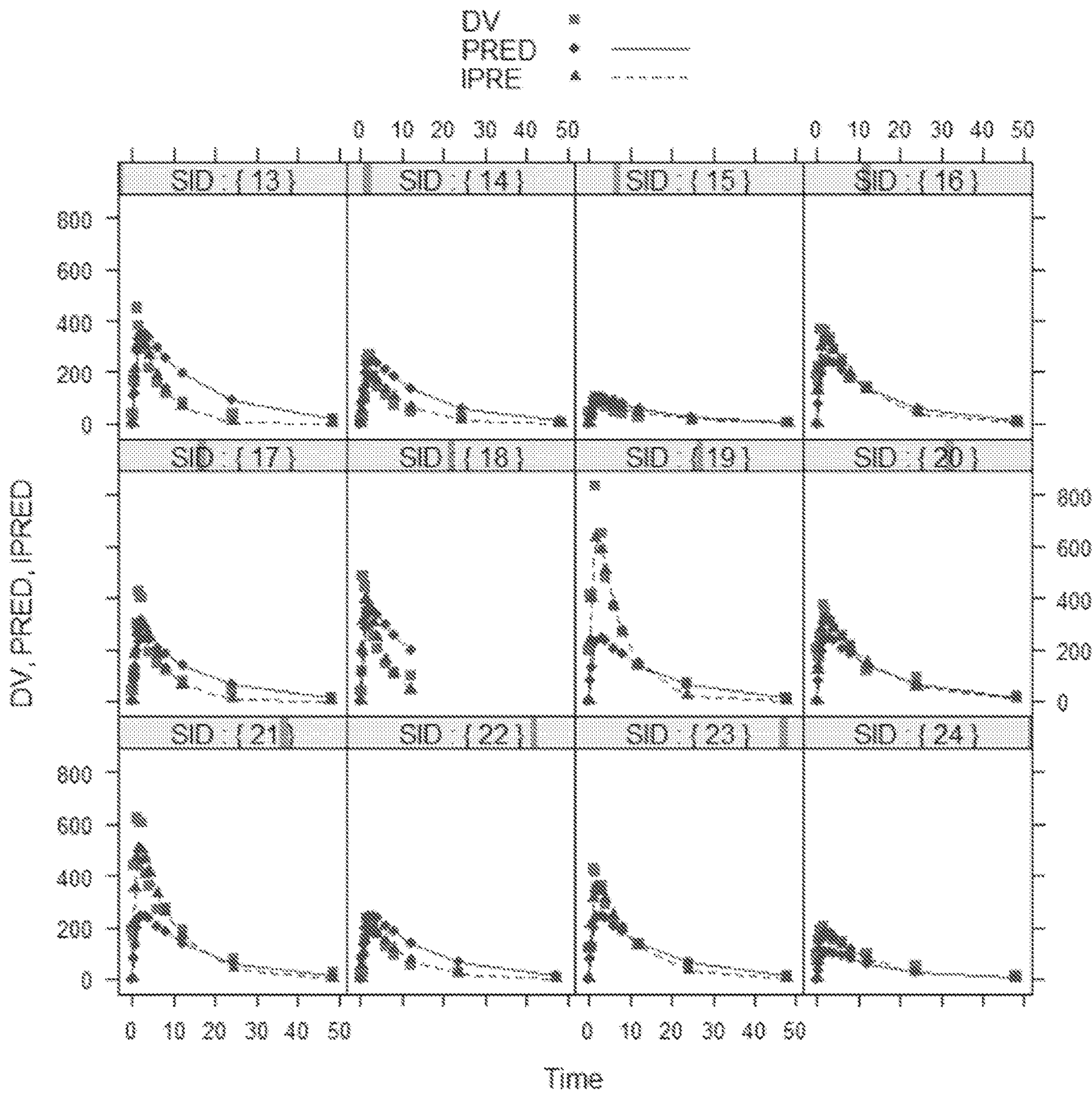
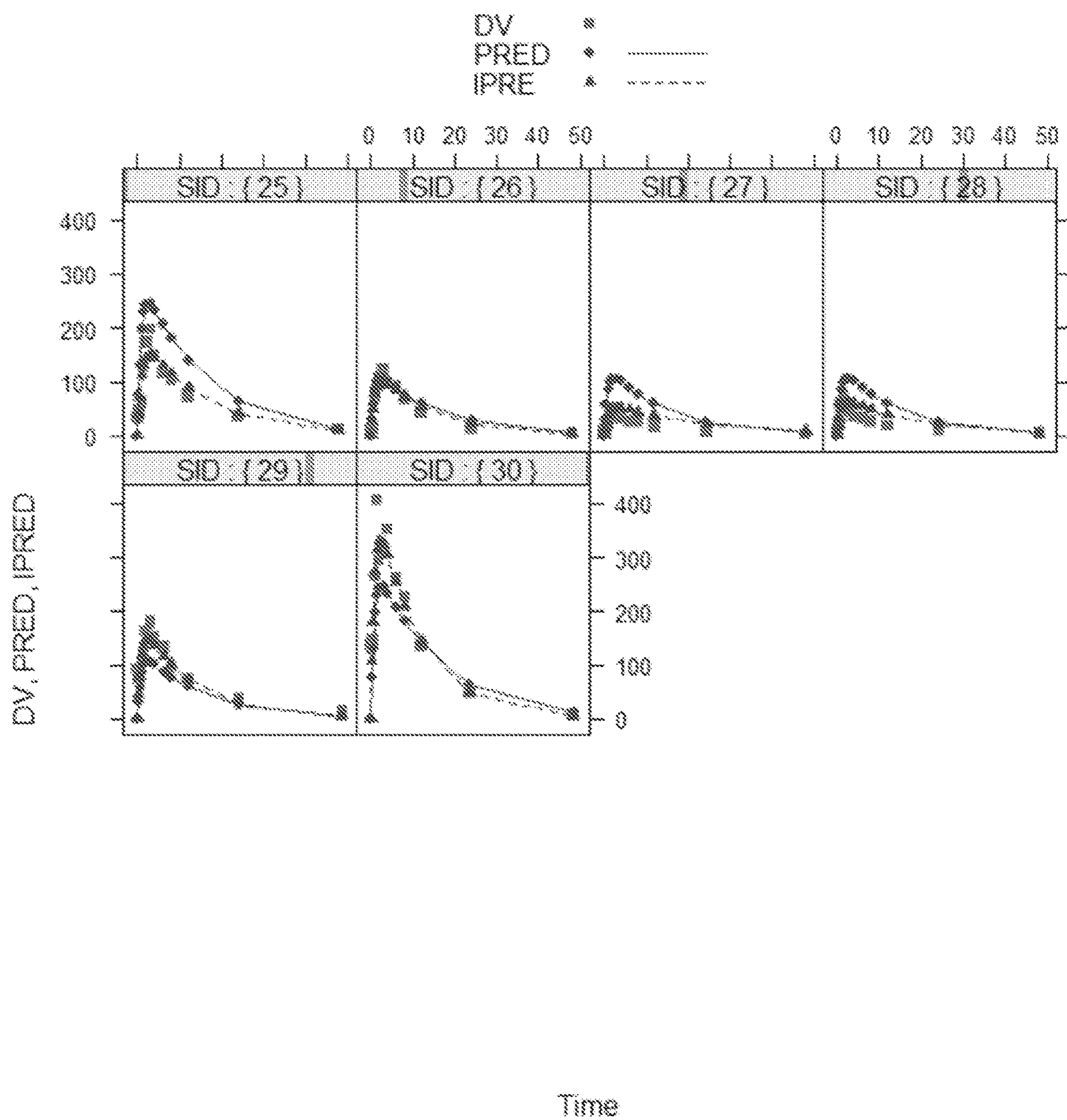

Figure 26



Note: data are presented as mean (range). Concentration unit is ng/mL

Time (hr)	37.5 mg q24h	37.5 mg q12h	87.5 mg q24h	87.5 mg q12h	125 mg q24h
0	10.7 (6.07 – 15.5)	59.4 (19 – 95.7)	33.4 (18.7 – 52.2)	172.2 (117 – 202)	43.0 (23.4 – 84.4)
0.25	13.3 (6.68 – 28.2)	60.6 (20.7 – 100)	31.0 (17.6 – 45.2)	160.8 (118 – 200)	51.8 (21.6 – 115)
0.5	19.8 (6.39 – 42)	93.9 (32.9 – 152)	50.3 (24.8 – 102)	252.7 (125 – 439)	147.5 (34.7 – 486)
1	55.5 (20.6 – 88.8)	129.6 (67.6 – 189)	129.6 (41.9 – 298)	384.2 (239 – 623)	266.3 (32.8 – 450)
1.5	65.5 (40.4 – 93.7)	136.3 (87.8 – 200)	207.6 (51.4 – 427)	453.2 (250 – 837)	348.8 (90.8 – 721)
2	64.1 (49.5 – 109)	126.8 (82.4 – 173)	213.5 (90.2 – 401)	390.6 (293 – 605)	385.7 (226 – 738)
3	81.7 (38.6 – 174)	124.0 (82.3 – 180)	226.7 (140 – 382)	394.2 (308 – 650)	308.7 (208 – 572)
4	59.7 (33.4 – 111)	106.4 (64.4 – 152)	184.7 (144 – 298)	342.0 (283 – 479)	270.3 (198 – 481)
6	57.4 (26.9 – 127)	86.2 (47.7 – 144)	133.3 (103 – 185)	270.3 (226 – 367)	200.0 (141 – 370)
8	40.6 (23.5 – 68.6)	67.3 (42 – 104)	105.9 (76 – 147)	227.5 (180 – 277)	153.9 (99.3 – 318)
12	28.8 (16.7 – 50.3)	53.7 (29.5 – 97.6)	69.3 (49.1 – 92.5)	142.0 (118 – 188)	101.4 (56.3 – 199)
24	12.4 (7.04 – 21.5)	27.6 (16.1 – 48.8)	32.9 (20.8 – 45.3)	65.3 (46.9 – 92)	47.2 (21.8 – 111)
48	4.0 (2.4 – 5.56)	8.4 (3.33 – 15)	9.8 (6.46 – 12.3)	14.7 (9.71 – 22.4)	14.8 (3.36 – 27)

Figure 28

Parameters	37.5 mg q24h	37.5 mg q12h	87.5 mg q24h	87.5 mg q12h	125 mg q24h
C_{max} (ng/mL)	95 ± 46	132 ± 46	277 ± 107	506 ± 188	438 ± 173
T_{max} (hr)	2.3 ± 0.9	1.5 ± 0.8	2.1 ± 0.7	1.3 ± 0.3	1.6 ± 0.7
AUC_{τ} (ng·hr/mL)	835 ± 404	1053 ± 387	2199 ± 457	3350 ± 796	3249 ± 1729
AUC_{0-24} (ng·hr/mL)	835 ± 404	2107 ± 774	2199 ± 457	6701 ± 1591	3249 ± 1729
CL/F (L/hr)	53.2 ± 21.2	39.8 ± 14.3	41.1 ± 7.7	27.1 ± 5.4	45.3 ± 16.3
V/F (L)	1027 ± 508	770 ± 297	751 ± 168	411 ± 101	617 ± 188
k_e (hr ⁻¹)	0.056 ± 0.012	0.053 ± 0.006	0.055 ± 0.004	0.067 ± 0.008	0.076 ± 0.029
$T_{1/2}$ (hr)	12.9 ± 3.1	13.3 ± 1.5	12.6 ± 0.9	10.4 ± 1.2	10.2 ± 3.4

The calculations for CL/F or V/F have been adjusted according to the equations below:

$$CL/F = \text{Dose} / AUC_{\tau}$$

$$V/F = CL/F / k_e$$

Figure 29

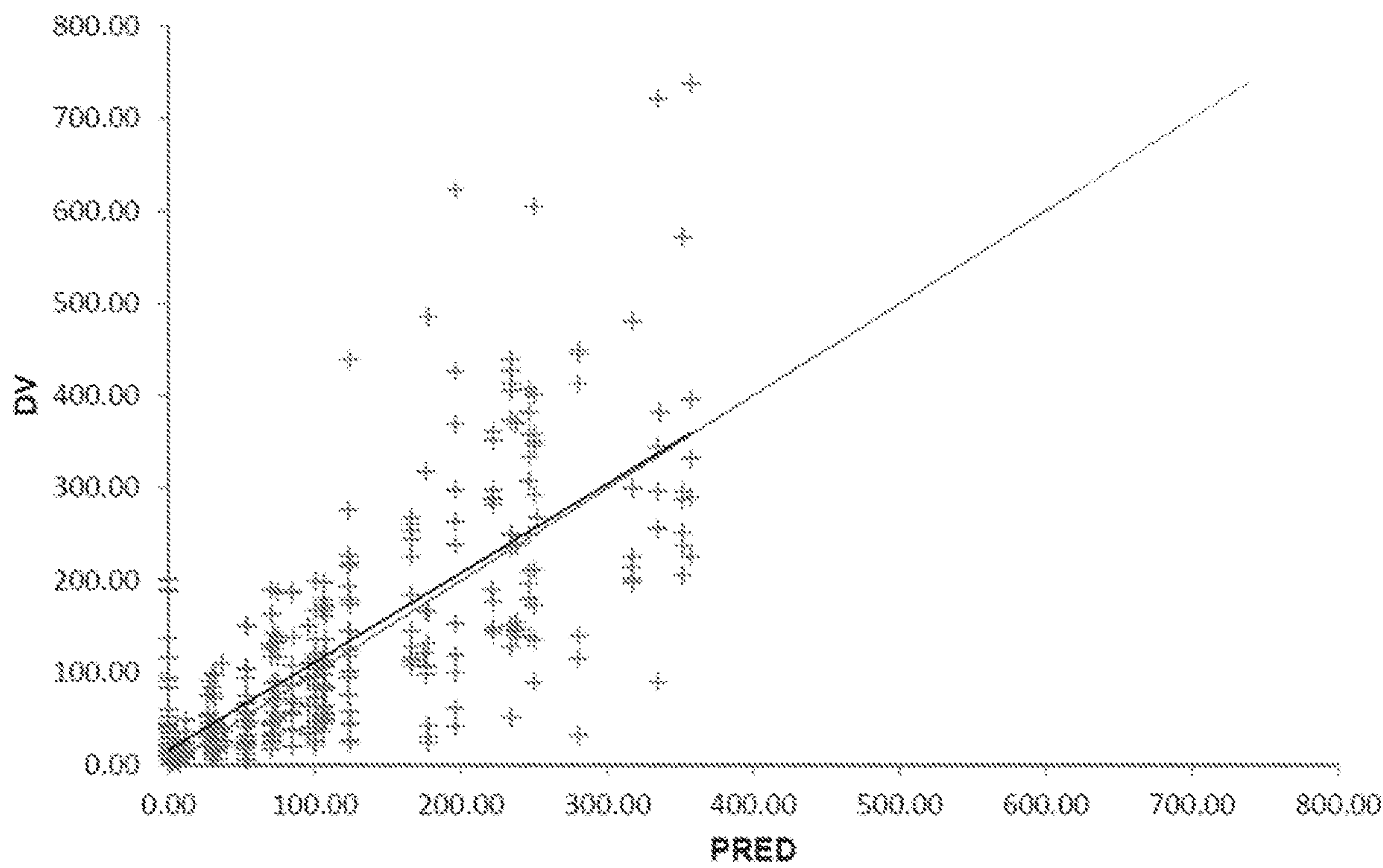

Figure 30

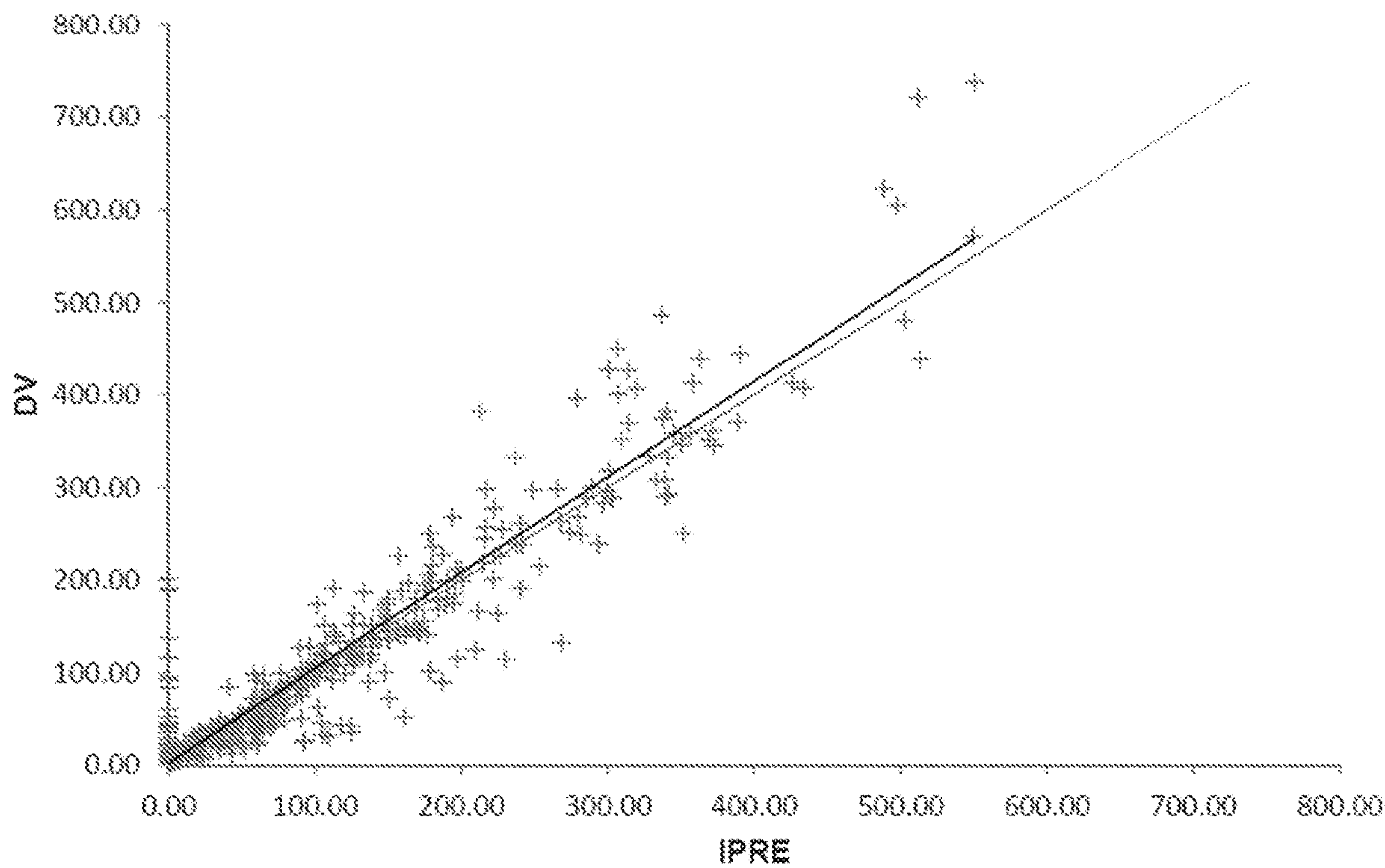

Figure 31

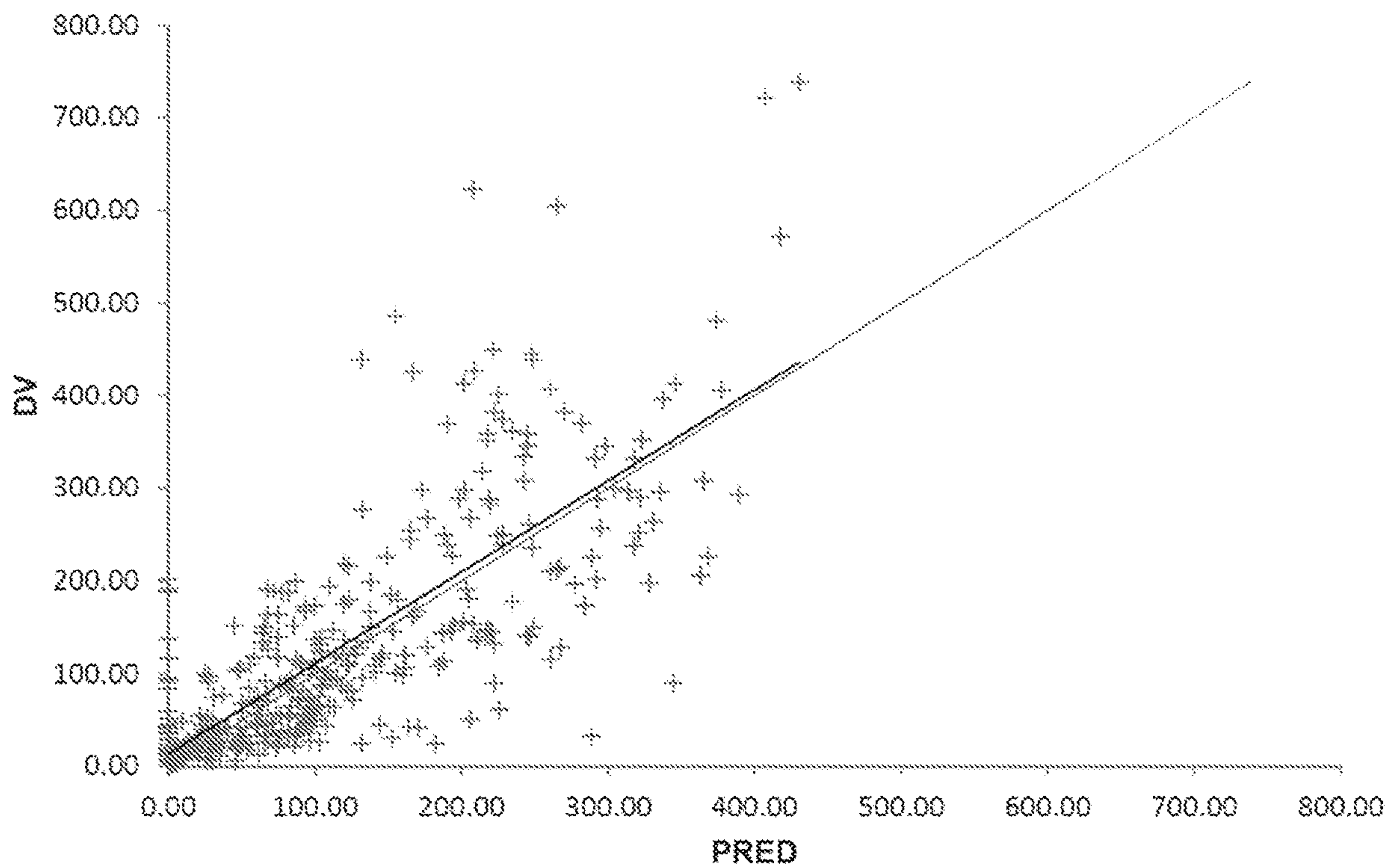

Figure 32

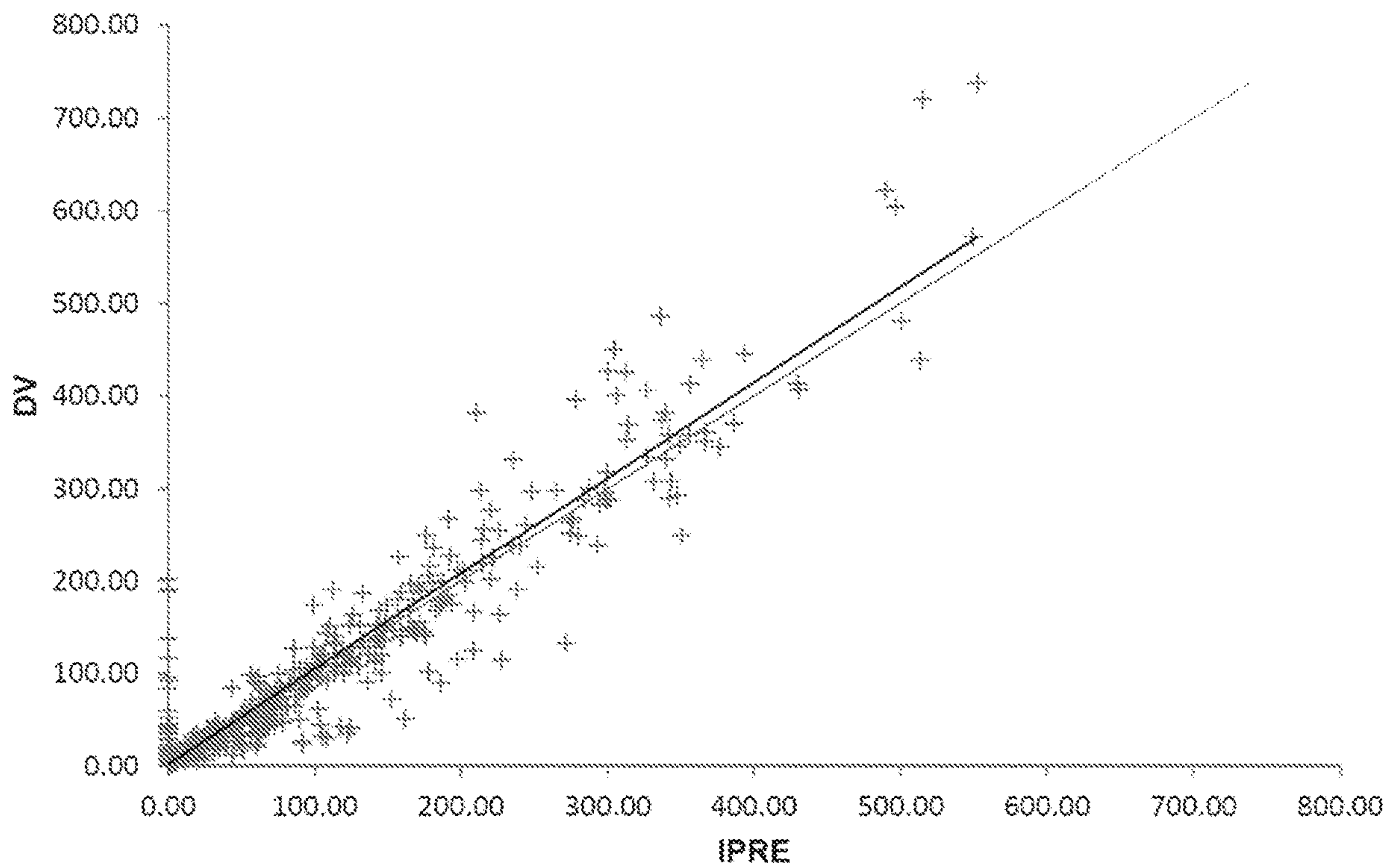

Figure 33

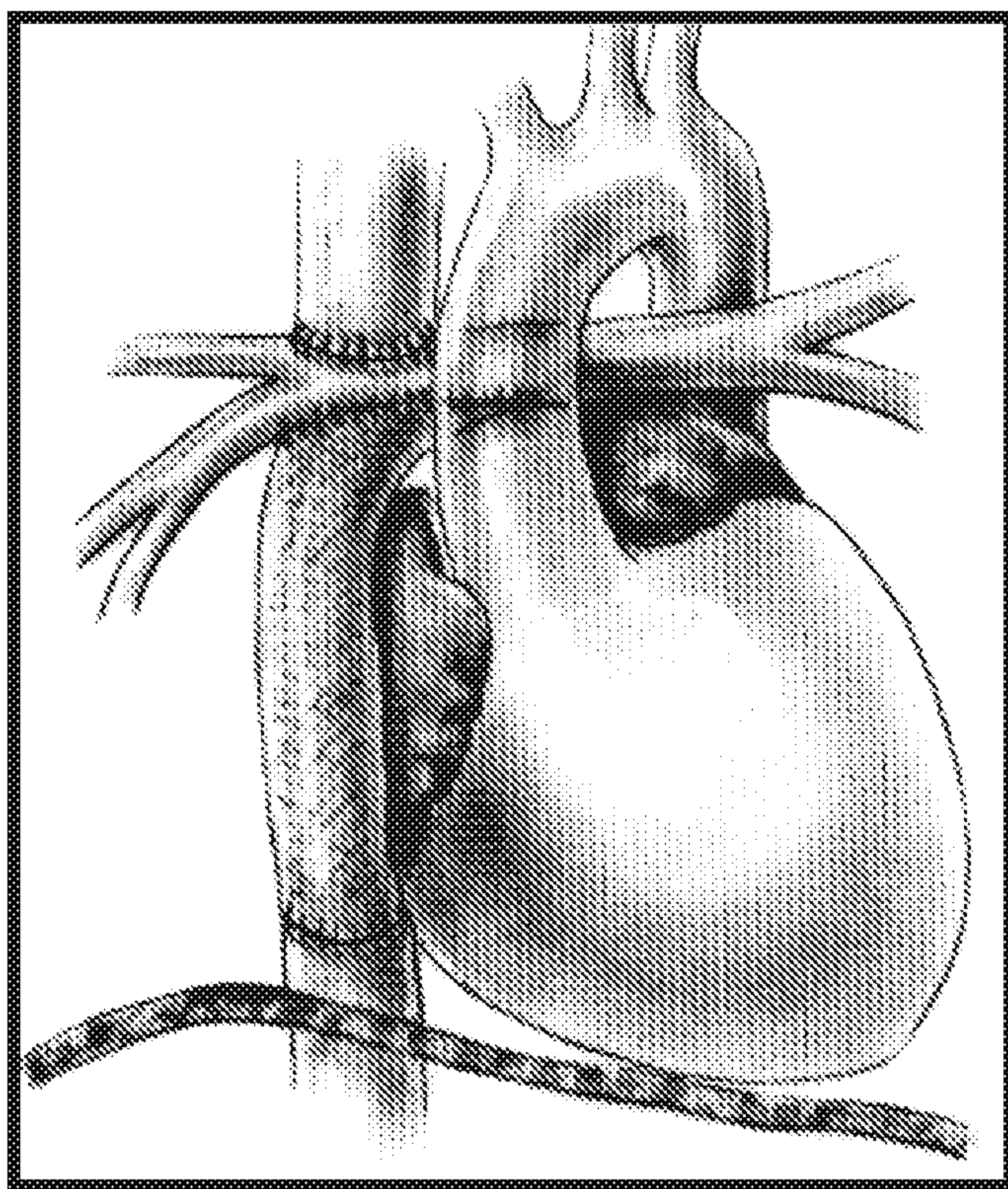

Figure 34

METHODS OF IMPROVING MYOCARDIAL PERFORMANCE IN FONTAN PATIENTS USING UDENAFIL COMPOSITIONS

CROSS REFERENCE TO RELATED APPLICATIONS

[0001] The present application is a continuation of U.S. application Ser. No. 16/751,979 filed Jan. 24, 2020, which is a continuation application of U.S. application Ser. No. 16/147,153 filed Sep. 28, 2018, which is a divisional application of U.S. patent application Ser. No. 14/788,211 filed Jun. 30, 2015 (now issued as U.S. Pat. No. 10,137,128 on Nov. 27, 2018), which claims priority to U.S. Provisional Patent Application No. 62/036,506, filed on Aug. 12, 2014, and U.S. Provisional Patent Application No. 62/186,132, filed on Jun. 29, 2015, the disclosures of which are specifically incorporated herein by reference in their entireties.

STATEMENT OF GOVERNMENT INTERESTS

[0002] This work was funded, at least in part, by grants from the National Heart, Lung, and Blood Institute (NHLBI) of the US National Institutes of Health. The principal grant support was through NHLBI grant U24 HL135691 and/or U01 HL068270 to the New England Research Institutes, Inc. Grants to the Pediatric Heart Network clinical sites (UG1 HL135685, UG1 HL135680, UG1 HL135683, UG1 HL135689, UG1 HL135682, UG1 HL135665, UG1 HL135646, UG1 HL135678, UG1 HL135666) supported a small percentage of the trial activities at the sites. The government may have certain rights in the data and inventions disclosed herein.

FIELD OF THE INVENTION

[0003] The present invention relates generally to the field of using phosphodiesterase E5 (PDE5) inhibitors in patients who have undergone the Fontan operation. In particular, the PDE5 inhibitor is udenafil or a pharmaceutically acceptable salt thereof.

BACKGROUND OF THE INVENTION

I. Background Regarding the Fontan Procedure

[0004] The Fontan procedure, or Fontan/Kreutzer procedure, is a palliative surgical procedure for children born with functional single ventricle congenital heart disease. The Fontan operation was designed to provide blood flow in series to the pulmonary and systemic circulation without the requirement for a right ventricular pumping chamber. The operation allows systemic venous blood to flow directly into the pulmonary circulation on the basis of a single ventricular impetus through the arteries, capillaries, and systemic venous system. This arrangement has improved life expectancy for patients with single-ventricle and pulmonary-outflow obstruction compared with previous arterial shunts.

[0005] The operation, which creates a total cavopulmonary connection, separates the systemic and pulmonary circuits and eliminates both hypoxemia and ventricular volume overload. However, following the Fontan operation there is no ventricular pump to propel blood into the pulmonary arteries. Instead, blood returns to the lungs via passive flow from the systemic veins. This results in a circulation characterized by elevated central venous pres-

sure, abnormal pulmonary vascular resistance, and a chronically low cardiac output. Over time, these inherent characteristics of Fontan physiology result in a predictable, persistent deterioration of cardiovascular efficiency, as marked by a progressive decline in exercise performance that begins after puberty. This decline in exercise capacity correlates with an increase in symptoms from cardiovascular dysfunction and may result in the need for hospitalization, escalation of heart failure management, or transplant.

[0006] Those with the Fontan circulation do not have 'normal' heart physiology or functioning. Two major complications that might have many "downstream" effects are the following effects on increasing ("hypertension") and decreasing ("hypotension") blood pressure depending upon its location (veins or arteries). First, with Fontan circulation, there is "systemic venous hypertension", which means that the blood pressure in the veins (blood going back to the heart) in the body is higher than in individuals with normal heart function (not Fontan circulation). There are many negative consequences that may be caused by systemic venous hypertension (congestive heart failure, edema or swelling, dysfunction of the liver, potentially protein-losing enteropathy) that are basically related to the distribution of fluids in the body. A second complication is "pulmonary arterial hypotension" where the blood pressure in arteries going towards or in the lungs (hence pulmonary) is lower than in individuals with normal heart function. There are also a number of negative consequences associated with pulmonary arterial hypotension such as cyanosis (blue lips) or lack of exercise capacity. Many of the subsequent medical conditions and deaths that follow the Fontan procedure (either in the short- or long-term) are thought to originate from this change in systemic and pulmonary blood pressure.

[0007] The long-term effects of marked single-ventricle preload and inefficient oxygenation via an arterial shunt rarely allow survival beyond the second or third decade of life. Uniformly lethal four decades ago, the newborn with single ventricle type congenital heart disease in 2010 is now not only likely—but expected—to survive. However, as these children have grown into adolescence and adulthood, it is clear that there are significant limitations to this strategy. While lifesaving, the Fontan/Kreutzer operation results in profound physiological disturbances with very serious consequences. Pervasive abnormalities of multiple organ systems are affected as time goes on. Realistically, it is unlikely that patients will survive into their third or fourth decades of life untouched by some potentially life-threatening complication. Thus, there is a clear need to identify treatments that may ameliorate the dysfunctional state of the Fontan operation. This is particularly true given the increase in the prevalence of the Fontan procedures: remarkably, the Fontan operation has become the most common procedure performed for congenital heart disease after the age of 2 years. W. M. Gersony, *Circulation*, 117: 13-15 (2008).

[0008] Multiple studies looking at the results of the Fontan operation demonstrate a decrease in survival beyond 15 years after surgery. An ongoing significant risk of death with continuous attrition is present, regardless of surgical type of cavo-pulmonary connection. In another study looking at morphologically single left ventricle after Fontan surgery, results showed that odds are 1 out 4 that a child after Fontan will be dead by the time he or she reaches their late 20s. J.

Rychik, "Forty Years of the Fontan Operation: A Failed Strategy," *Pediatric Cardiac Surgery Annual*, 96-100 (2010).

[0009] Given the increased life span for Fontan patients, researchers have sought out medical therapies to address the side effects of the Fontan surgery. In particular, children and young adults with single-ventricle physiology have abnormal exercise capacity after the Fontan operation. Strategies targeted toward improving cardiac output and reducing central venous pressure will improve their overall well-being and mitigate against the impact of this deleterious physiology.

[0010] In one study, the PDE5 inhibitor sildenafil was found to significantly improve ventilatory efficiency during peak and submaximal exercise. There was also a suggestion of improved oxygen consumption at the anaerobic threshold in 2 subgroups. These findings suggest that sildenafil may be an important agent for improving exercise performance in children and young adults with single-ventricle physiology after the Fontan operation. Goldberg et al., *Circulation*, 123: 1185-1193 (2011).

[0011] Later studies verified that sildenafil increased ventricular systolic elastance and improved ventriculo-arterial coupling in patients palliated with Fontan circulation. Short-term sildenafil was well tolerated in most of the patients with only minor side effects. Shabanian et al., *Pediatr. Cardiol.*, 54(1): 129-34 (2013). The structure of sildenafil is shown below:

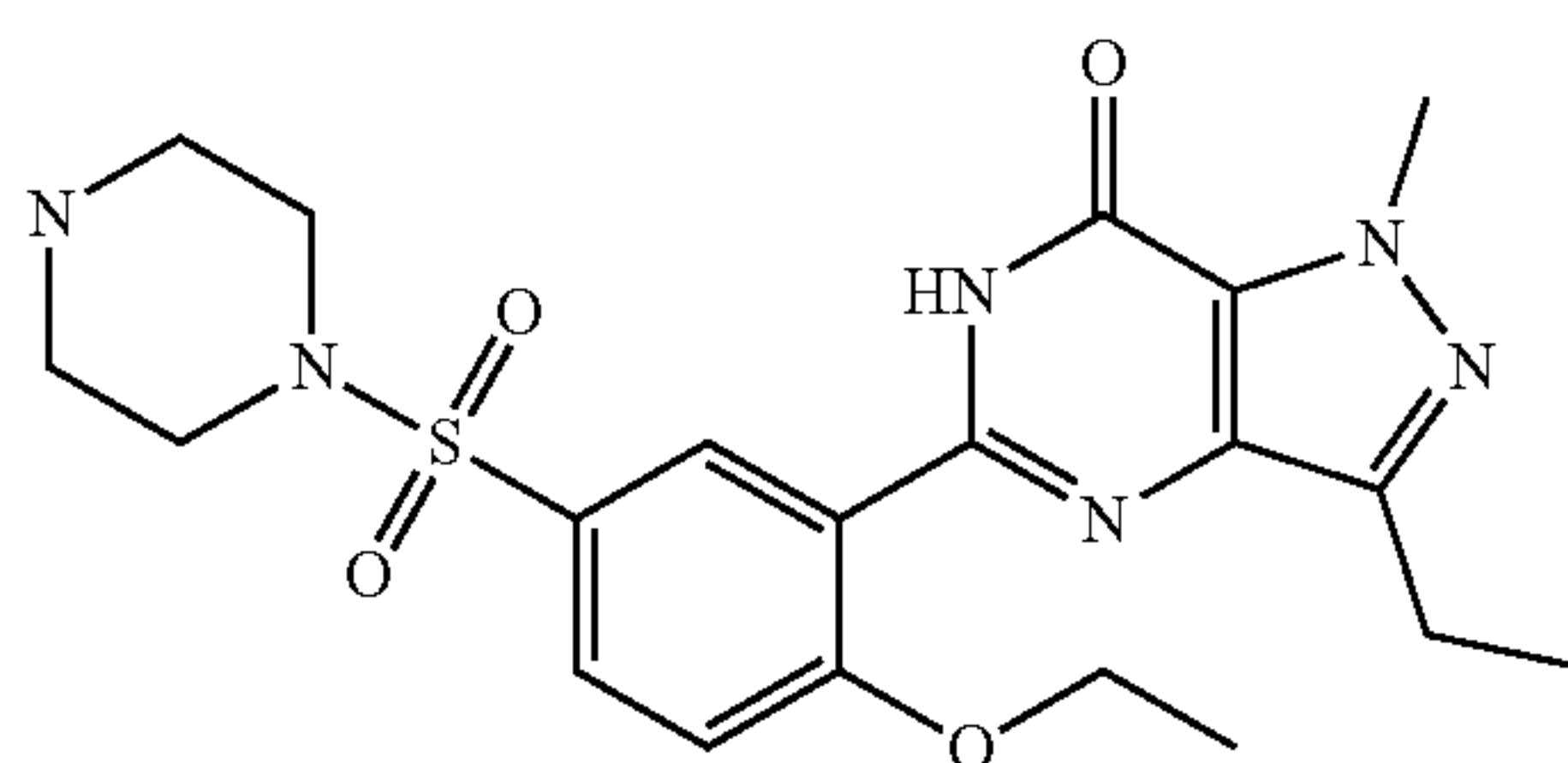

[0012] In addition, a preliminary study assessed the short-term effects of the PDE5 inhibitor tadalafil on the hemodynamic response to exercise and exercise capacity in patients with Fontan circulation. See <http://clinicaltrials.gov/ct2/show/record/NCT01291069>. Short term therapy with once daily dosing of tadalafil improved ventilatory efficiency and oxygen saturation, but exercise capacity was unchanged in young Fontan subjects, similar to published sildenafil results. Menon et al., *Circulation*, 128: A16024 (2013). The chemical structure of tadalafil is shown below:

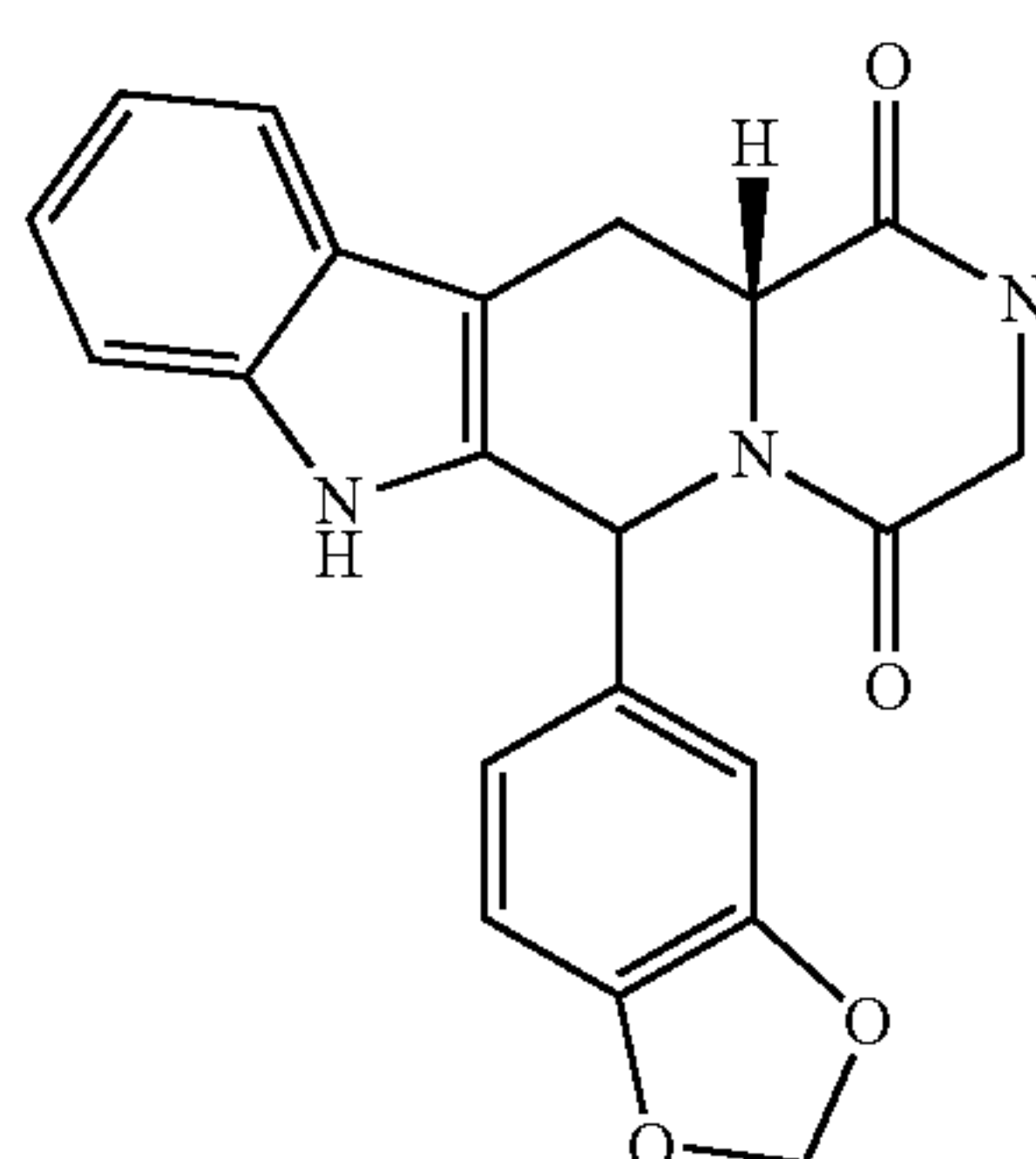

[0013] For optimal effectiveness, the PDE5 inhibitors sildenafil or tadalafil would need to be given long term to Fontan patients to delay or prevent the onset of failing Fontan circulation.

[0014] Fontan surgery produces chronic conditions; short term treatment is unlikely to address mortality associated with children having a Fontan surgery when they are an adolescent or adult. This is particularly true as when Fontan failure sets in, there is an inexorable hemodynamic and functional decline in the patients leading to death or cardiac transplantation. The early experience with transplantation in patients with Fontan circulation was of high operative mortality and morbidity. The assumption that if a patient survives with a Fontan circulation, then the PVR is low enough for the right ventricle of the graft after cardiac transplantation was found to be incorrect in the early experience of Fontan transplants.

[0015] While both sildenafil and tadalafil are known to have undesirable side effects, pulmonary arterial hypertension (PAH) patients switched from sildenafil to tadalafil were found to show significantly different oxygen saturation, significantly different oxygen saturation after a 6-minute walk test, and significantly different distances walked, thus showing that PDE5 inhibitors are not interchangeable when used to treat heart or cardiovascular conditions. Sabri et al., *Pediatr Cardiol.*, 35(4):699-704 (2014).

II. Background Regarding PDE5 Inhibitors and Udenafil

[0016] PDE5 is a cyclic guanosine-3',5'-monophosphate (cGMP)-specific phosphodiesterase belonging to a class of phosphodiesterases which regulate various cell functions by catalyzing the hydrolysis of the second messenger molecules (cGMP) and cyclic adenosine-3',5'-monophosphate (cAMP). Boolell et al, *Int'l. Impot. Res.*, 8A7 (1996). Because PDE5 is present in the arterial wall smooth muscle within the lungs, PDE5 inhibitors have been explored for the treatment of pulmonary hypertension, a disease in which blood vessels in the lungs become overloaded with fluid, usually as a result of failure of the right ventricle of the heart.

[0017] Udenafil is a drug used in urology to treat erectile dysfunction. It belongs to a class of drugs called PDE5 inhibitors, which also includes sildenafil, tadalafil, and vardenafil. Typical doses are 100 and 200 mg. Udenafil is available in Korea, Russia, and Philippines; in the United States, it is not approved for use by the U.S. Food and Drug Administration.

[0018] The Fontan procedure is palliative, not curative. But in many cases it can result in normal or near-normal growth, development, exercise tolerance, and good quality of life. In 20/30% cases, patients will eventually require heart transplantation.

[0019] Modifications in the Fontan operative model was one of the early steps in improving outcome. Use of fenestration, staging of Fontan completion and better perioperative management have led to a significant drop in mortality rates in the current era. Despite this, there is late attrition of patients with complications such as arrhythmias, ventricular dysfunction, and unusual clinical syndromes of protein-losing enteropathy (PLE) and plastic bronchitis. Management of failing Fontan includes a detailed hemodynamic and imaging assessment to treat any correctable lesions such as obstruction within the Fontan circuit, early control of arrhythmia and maintenance of sinus rhythm, symptomatic

treatment for PLE and plastic bronchitis, manipulation of systemic and pulmonary vascular resistance, and Fontan conversion of less favorable atriopulmonary connection to extra-cardiac total cavopulmonary connection with arrhythmia surgery. Cardiac transplantation remains the only successful definitive palliation in the failing Fontan patients. However, cardiac transplantation is not a perfect solution because the Fontan circulation has already wreaked havoc in the body such as negatively affecting hepatic or kidney function, thus patients with Fontan circulation may still be in poor shape even after a heart transplant.

[0020] There is a need in the art for improved therapies relating to complications or side effects of the Fontan procedure with the goal of increasing the life span of Fontan patients, and avoiding or delaying the need for cardiac transplantation. There is also a need in the art for improved therapies to delay the onset of cardiac failure or to improve the quality of life for patients who have had the Fontan procedure. The present invention satisfies this need.

SUMMARY OF THE INVENTION

[0021] In one embodiment, the invention is directed to methods of treating, preventing, or minimizing conditions, symptoms, or side effects associated with a subject who has previously had a Fontan procedure. In particular, the methods of the invention are directed the use of udenafil or a pharmaceutically acceptable salt thereof in single ventricle adolescent patients that have undergone the Fontan procedure for the amelioration of associated acute symptoms and chronic symptom development. The method comprises administering a therapeutically effective amount of a PDE5 inhibitor to the patient, where the PDE5 inhibitor is udenafil or a pharmaceutically acceptable salt thereof.

[0022] In one embodiment, the invention is directed to a method of improving cardiac output in a patient who has had a Fontan procedure. The method comprises administering a therapeutically effective amount of a PDE5 inhibitor to the patient, where the PDE5 inhibitor is udenafil or a pharmaceutically acceptable salt thereof.

[0023] In another embodiment, the invention is directed to a method of decreasing pulmonary vascular resistance in a patient who has had a Fontan procedure. The method comprises administering a therapeutically effective amount of a PDE5 inhibitor to the patient, where the PDE5 inhibitor is udenafil or a pharmaceutically acceptable salt thereof.

[0024] In yet another embodiment, the invention is directed to a method of improving exercise capacity in a patient who has had a Fontan procedure. The method comprises administering a therapeutically effective amount of a PDE5 inhibitor to the patient, where the PDE5 inhibitor is udenafil or a pharmaceutically acceptable salt thereof.

[0025] In one embodiment, the invention is directed to a method of improving myocardial performance in a patient who has had a Fontan procedure. The method comprises administering a therapeutically effective amount of a PDE5 inhibitor to the patient, where the PDE5 inhibitor is udenafil or a pharmaceutically acceptable salt thereof.

[0026] In an exemplary embodiment, the methods of the invention comprise administering a therapeutically effective dose of udenafil, or a pharmaceutically acceptable salt thereof, once a day to a patient.

[0027] In another embodiment, the methods of the invention comprise administering a therapeutically effective dose of udenafil, or a pharmaceutically acceptable salt thereof, twice a day to a patient.

[0028] In another embodiment, the patient is a pediatric patient of about 2 to about 18 years of age. Treatment of adult patients are also encompassed by the methods of the invention.

[0029] In yet another embodiment, the invention is directed to improved methods for treating a patient who has had a Fontan procedure, wherein the methods show an improvement in patient compliance with a dosing schedule of udenafil or a pharmaceutically acceptable salt thereof, as compared to patients prescribed a non-udenafil drug.

[0030] In one embodiment, the invention is directed to improved methods for treating a patient who has had a Fontan procedure, wherein the methods of the invention result in fewer or less severe adverse events as compared to conventional, methods of treating such patients. In another embodiment, the methods of the invention result in few, if any, serious adverse events, moderate adverse events, or mild adverse events.

[0031] In another embodiment, the methods of the invention result in improved VO₂ at the patient's maximal effort as compared to VO₂ at maximal effort in the absence of the methods of the invention (e.g., in the absence of udenafil administration). For example, the improvement can be about 5, about 6, about 7, about 8, about 9, about 10, about 11, about 12, about 13, about 14, about 15, about 16, about 17, about 18, about 19, about 20, about 21, about 22, about 23, about 24, about 25, about 26, about 27, about 28, about 29, or about 30% or greater as compared to VO₂ at maximal effort in the absence of the methods of the invention (e.g., in the absence of udenafil administration).

[0032] In another embodiment, the methods of the invention result in improved VO₂ at the patient's anaerobic threshold as compared to VO₂ at anaerobic threshold in the absence of the methods of the invention (e.g., in the absence of udenafil administration). For example, the improvement can be about 5, about 6, about 7, about 8, about 9, about 10, about 11, about 12, about 13, about 14, about 15, about 16, about 17, about 18, about 19, about 20, about 21, about 22, about 23, about 24, about 25, about 26, about 27, about 28, about 29, or about 30% or greater as compared to VO₂ at maximal effort in the absence of the methods of the invention (e.g., in the absence of udenafil administration).

[0033] In another embodiment, the methods of the invention result in the patient's blood pool MPI, or other disclosed measures of ventricular performance, improving as compared to blood pool MPI, or other disclosed measures of ventricular performance in the absence of the methods of the invention (e.g., in the absence of udenafil administration). For example, the improvement can be about 5, about 6, about 7, about 8, about 9, about 10, about 11, about 12, about 13, about 14, about 15, about 16, about 17, about 18, about 19, about 20, about 21, about 22, about 23, about 24, about 25, about 26, about 27, about 28, about 29, or about 30% or greater as compared to blood pool MPI, or other disclosed measures of ventricular performance in the absence of the methods of the invention (e.g., in the absence of udenafil administration).

[0034] In another embodiment, the methods of the invention result in the patient's log of reactive hyperemia index, or another disclosed measure of vascular function, improv-

ing as compared to log of reactive hyperemia index, or another disclosed measure of vascular function, in the absence of the methods of the invention (e.g., in the absence of udenafil administration). For example, the improvement can be about 5, about 6, about 7, about 8, about 9, about 10, about 11, about 12, about 13, about 14, about 15, about 16, about 17, about 18, about 19, about 20, about 21, about 22, about 23, about 24, about 25, about 26, about 27, about 28, about 29, or about 30% or greater as compared to log of reactive hyperemia index, or another disclosed measure of vascular function, in the absence of the methods of the invention (e.g., in the absence of udenafil administration).

[0035] Finally, in yet another embodiment, the methods of the invention may result in a characteristic pharmacokinetic profile. The pharmacokinetic profile can comprises a C_{max} between 300 and 700 ng/ml, or more specifically, about 500 ng/ml; a T_{max} between 1 and 1.6 hr, or more specifically, about 1.3 hr; an $AUC\tau$ between 2550 and 4150 ng·hr/ml, or more specifically, about 3350 ng·hr/ml; and an AUC_{0-24} between 5110 and 8290 ng·hr/ml, or more specifically, about 6701 ng·hr/ml.

[0036] The foregoing general description and following detailed description are exemplary and explanatory and are intended to provide further explanation of the invention as claimed. Other objects, advantages, and novel features will be readily apparent to those skilled in the art from the following brief description of the drawings and detailed description of the invention.

BRIEF DESCRIPTION OF THE DRAWINGS

[0037] FIG. 1 shows the percentage of subjects who reported at least one, three, or five adverse events by treatment group.

[0038] FIG. 2 shows change in peak VO₂ (ml/kg/min) at the maximum effort from baseline (day 1) to the last visit (post-medication, day 5) by treatment group, where a positive change indicates an improvement.

[0039] FIG. 3 shows peak VO₂ at the maximum effort at baseline (day 1) and at the last visit (post-medication, day 5) by treatment group, where a positive change indicates an improvement.

[0040] FIG. 4 shows change in VO₂ (ml/kg/min) at anaerobic threshold from baseline (day 1) to the last visit (post-medication, day 5) by treatment group, where a positive change indicates an improvement.

[0041] FIG. 5 shows peak VO₂ at anaerobic threshold at baseline (day 1) and at the last visit (post-medication, day 5) by treatment group, where a positive change indicates an improvement.

[0042] FIG. 6 shows change in natural log of Reactive Hyperemia Index from baseline (day 1) to the last visit (post-medication, day 5) by treatment group. A positive change indicates an improvement.

[0043] FIG. 7 shows natural log of Reactive Hyperemia Index (RHI) at baseline (day 1) and at the last visit (post-medication, day 5) by treatment group. A positive change indicates an improvement.

[0044] FIG. 8 shows change in blood pool MPI from baseline (day 1) to the last visit (post-medication, day 5) by treatment group. A negative change indicates an improvement.

[0045] FIG. 9 shows blood pool MPI at baseline (day 1) and at the last visit (post-medication, day 5) by treatment group. A negative change indicates an improvement.

[0046] FIG. 10 shows change in tissue Doppler MPI from baseline (day 1) to the last visit (post-medication, day 5) by treatment group. A negative change indicates an improvement.

[0047] FIG. 11 shows tissue Doppler MPI at baseline (day 1) and at the last visit (post-medication, day 5) by treatment group. A negative change indicates an improvement.

[0048] FIG. 12 shows change in average isovolumic contraction from baseline (day 1) to the last visit (post-medication, day 5) by treatment group. A negative change indicates an improvement.

[0049] FIG. 13 shows average isovolumic contraction at baseline (day 1) and at the last visit (post-medication, day 5) by treatment group. A negative change indicates an improvement.

[0050] FIG. 14 shows change in average isovolumic relaxation from baseline (day 1) to the last visit (post-medication, day 5) by treatment group. A negative change indicates an improvement.

[0051] FIG. 15 shows average isovolumic relaxation at baseline (day 1) and at the last visit (post-medication, day 5) by treatment group. A negative change indicates an improvement.

[0052] FIG. 16 shows individual concentration time curves stratified by dosing regimens of (A) 37.5 mg q24h, (B) 37.5 mg q12h, (C) 87.5 mg q24h, (D) 87.5 mg q12h, and (E) 125 mg q24h.

[0053] FIG. 17 shows concentration time concentration profiles of udenafil in study subjects. The solid line represents the observed data, the dash line stands for the predicted data for the second dose of the day for 12 hour regimens. Data are represented as mean±standard deviation.

[0054] FIG. 18 shows a comparison of C_{max} among various dosing regimens. The box and whisker plot showed 10-90 percentile and range of observations with middle line representing median value of a dosing regimen. Significant difference: 37.5 mg q24h vs 87.5 mg q12h, $p<0.001$; 37.5 mg q24h vs 125 mg q24h, $p<0.001$; 37.5 mg q12h vs 87.5 mg q12h, $p<0.001$; 37.5 mg q12h vs 125 mg q24h, $p<0.01$; 87.5 mg q24h vs 87.5 mg q12h, $p<0.05$.

[0055] FIG. 19 shows a comparison of (A) $AUC\tau$ and (B) AUC_{0-24} among various dosing regimens. The box and whisker plot showed 10-90 percentile and range of observations with middle line representing median value of a dosing regimen. Significant difference: A) 37.5 mg q24h vs 87.5 mg q12h, $p<0.001$; 37.5 mg q24h vs 125 mg q24h, $p<0.001$; 37.5 mg q12h vs 87.5 mg q12h, $p<0.01$; 37.5 mg q12h vs 125 mg q24h, $p<0.01$; B) 37.5 mg q24h vs 87.5 mg q12h, $p<0.001$; 37.5 mg q24h vs 125 mg q24h, $p<0.01$; 37.5 mg q12h vs 87.5 mg q12h, $p<0.001$; 87.5 mg q24h vs 87.5 mg q12h, $p<0.001$; 87.5 mg q12h vs 125 mg q24h, $p<0.001$.

[0056] FIG. 20 shows a comparison of A) CL/F and B) V/F among various dosing regimens. The box and whisker plot showed 10-90 percentile and range of observations with middle line representing median value of a dosing regimen. Significant difference: A) 37.5 mg q24h vs 87.5 mg q12h, $p<0.05$; B) 37.5 mg q24h vs 87.5 mg q12h, $p<0.01$.

[0057] FIG. 21 shows DV (observed concentrations) versus subject ID.

[0058] FIG. 22 shows time (hours) versus subject ID.

[0059] FIG. 23 shows DV (observed concentrations) versus time after dose (TAD).

[0060] FIG. 24 shows DV (observed concentrations) versus time (hours).

[0061] FIG. 25 shows individual visual plots (SID 1-12) with variation between observed concentration (DV) vs predicted concentration (PRED) and individual predicted (IPRED) error vs time (h).

[0062] FIG. 26 shows individual visual plots (SID 13-24) with variation between observed concentration (DV) vs predicted concentration (PRED) and individual predicted (IPRED) error vs time (h).

[0063] FIG. 27 shows individual visual plots (SID 25-30) with variation between observed concentration (DV) vs predicted concentration (PRED) and individual predicted (IPRED) error vs time (h).

[0064] FIG. 28 shows a summary of average plasma concentration per time point from pharmacokinetic studies of udenafil in Fontan's patients. Data are shown as mean \pm standard deviation.

[0065] FIG. 29 shows non-compartmental analysis of udenafil in Fontan's patients stratified by dosing regimens. Data are shown as mean \pm standard deviation.

[0066] FIG. 30 shows a goodness of fit plot of observed data versus predicted data (DV vs. PRED).

[0067] FIG. 31 shows a goodness of fit plot of observed data versus individual predicted data (DV vs. IPRED).

[0068] FIG. 32 shows a goodness of fit plot of observed data versus predicted data (DV vs. PRED) of the final model.

[0069] FIG. 33 shows a goodness of fit plot of observed data versus individual predicted data (DV vs. IPRED) of the final model.

[0070] FIG. 34 shows characteristic Fontan physiology.

DETAILED DESCRIPTION OF THE PREFERRED EMBODIMENTS

I. Fontan Physiology

[0071] The Fontan physiology is the definitive palliation for those classes of congenital heart defects that share the common feature of a functional single ventricle. They include defects that result in hypoplastic left or right ventricles. Usually through a series of 2 or 3 operations, the systemic and pulmonary circulations are separated to eliminate the mixing of oxygenated and un-oxygenated blood. This is accomplished by directly attaching the superior and inferior vena cavae to the pulmonary arteries. This results in a physiology that works as follows: (1) the single systemic ventricle pumps oxygenated blood out the aorta to the body's systemic vascular bed. (2) Next, the systemic venous blood then returns by the vena cavae and flows passively through the pulmonary vascular bed without the aid of a sub-pulmonary ventricle. (3) Finally, oxygenated blood returns to the common systemic atrium and the cycle is repeated. This anatomy is illustrated in FIG. 34.

[0072] The Fontan operation, which creates a total cavopulmonary connection, separates the systemic and pulmonary circuits and eliminates both hypoxemia and ventricular volume overload. However, following the Fontan operation there is no ventricular pump to propel blood into the pulmonary arteries. Instead blood returns to the lungs via passive flow from the systemic veins. Thus, the major physiologic consequence of this type of palliation is that pulmonary blood flow is completely dependent upon the pressure gradient from the systemic venous bed to the atrium. The normal circulation flow through the pulmonary bed is augmented by the increased pressure generated by the right ventricle. In a healthy adolescent, this results in an

increase of about 20 to 25 mm Hg in the pressure present in the pulmonary arteries at rest, which may double with exercise. With the Fontan physiology, there is no sub-pulmonary ventricle and thus no augmentation of pressure as the blood enters the pulmonary arteries. At rest, the pressure gradient across the pulmonary vascular bed is significantly less. The ability to increase this pressure gradient with exercise is extremely limited by the body's ability to tolerate increasingly elevated central venous pressures.

[0073] As a unique consequence of being entirely dependent upon the passive drop in venous pressure to drive pulmonary blood flow, the Fontan physiology is exquisitely sensitive to changes in pulmonary' vascular resistance. Even increases that are well within the normal range for pulmonary resistance in normal physiology will have detrimental effects on the Fontan physiology. Likewise any decrease in resistance, even if this value is already normal, has the potential to augment pulmonary blood flow. For this reason, the use of udenafil offers a potential therapy that is unique to this class of palliated congenital heart defects. Unlike other uses for PDE-5 inhibitors, this therapy would be to lower resistance in a population without elevated pulmonary resistances or pressures. This is a distinctly different use of this class of agents as compared to patients with either structurally normal hearts and pulmonary' vascular disease or the very/rare patient with congenital heart disease palliated with a two ventricle repair (and thus having a sub-pulmonary' ventricle) and associated pulmonary' vascular disease.

II. Clinical Measurements Relevant to Fontan Patients

[0074] For children born with functional single ventricle congenital heart disease, the Fontan procedure is the current standard of care. The Fontan procedure is palliative, rather than curative, and while it has greatly increased the survival of pediatric subjects with functional single ventricle congenital heart disease, the procedure also results in a series of side effects and complications that can lead to late attrition of patients, with complications such as arrhythmias, ventricular dysfunction, and unusual clinical syndromes of protein-losing enteropathy (PLE) and plastic bronchitis, as well as hepatic and kidney complications.

[0075] In certain embodiments, the disclosed invention relates to improving or preventing the decline of specific clinically relevant measurements that are indicative of a patient's health following a Fontan procedure. Such measurements include, but are not limited to, exercise testing, vascular function testing, and echocardiographic assessment of ventricular performance.

Exercise Testing

[0076] Exercise testing can include assessment of VO₂ values during maximal effort or at anaerobic threshold. VO₂ max, or maximal oxygen consumption, refers to the maximum amount of oxygen that an individual can utilize during intense exercise. This measurement is generally considered a reliable indicator of cardiovascular fitness and aerobic endurance. Theoretically, the more oxygen a person can use during high level exercise, the more energy that person can produce. This test is the gold standard for cardiorespiratory fitness because muscles need oxygen for prolonged (aerobic)

exercise; blood carries oxygen to the muscles and the heart must pump adequate amounts of blood to meet the demands of aerobic exercise.

[0077] VO₂ is often measured by putting a mask on a subject, and measuring the volume and gas concentrations of inhaled and expired air. This measurement is often used in both clinical settings and research and is considered the most accurate. Testing commonly involves either exercising on a treadmill or riding a bike at increasing intensity until exhaustion, and is designed to provide readings at a maximal effort of the subject and/or at the subject's anaerobic threshold.

[0078] Patients that have previously undergone a Fontan procedure will generally see a decline in VO₂ measurements over time. Treating a patient with a method according to the invention such that the patient's VO₂ measurement are either maintained at a similar level, demonstrating that there has been no further decline in VO₂ function, or improve with therapy indicates that the treatment is clinically beneficial and may improve or prevent decline in cardiovascular function.

[0079] In one embodiment, the invention is directed to a method of improving or maintaining VO₂ measurements of a subject who has previously had a Fontan procedure. The method comprises administering a therapeutically effective amount of a PDE5 inhibitor to the patient, where the PDE5 inhibitor is udenafil or a pharmaceutically acceptable salt thereof. In some embodiments, VO₂ is measured at maximal effort, while in other embodiments, VO₂ is measured at the subject's anaerobic threshold.

[0080] In some embodiments, the disclosed methods and compositions are administered to a Fontan patient and result in no decrease, or a minimal decrease, in exercise capacity over time. More specifically, the disclosed methods and compositions may result in a decrease in exercise capacity of less than about 40, less than about 35, less than about 30, less than about 25, less than about 20, less than about 15, less than about 10, or less than about 5% over time. The time period between a first and second measurement used to calculate the decrease in exercise capacity can be, for example, about 1, about 2, about 3, about 4, about 5, about 6, about 7, about 8, about 9, about 10, about 11, or about 12 months; about 1, about 2, about 3, about 4, about 5, about 6, about 7, about 8, about 9, about 10, about 11, about 12, about 13, about 14, or about 15 years, or any combination thereof, e.g., 1 year, 3 months; 4 years, 7 months, etc.

[0081] In some embodiments, the disclosed methods and compositions may be administered to a Fontan patient and result in an improvement of exercise capacity. More specifically, the disclosed methods and compositions may result in a 1, 2, 5, 10, 15, 20, 25, 30, 35, 40, 45, or 50% or more improvement in VO₂ at maximal effort. Alternatively, the disclosed methods and compositions may result in a 1, 2, 5, 10, 15, 20, 25, 30, 35, 40, 45, or 50% or more improvement in VO₂ at the patient's anaerobic threshold.

Vascular Function Testing

[0082] Vascular endothelial dysfunction is an important outcome for assessing vascular health in intervention studies. It is now well established that vascular endothelial dysfunction is positively associated with traditional cardiovascular disease (CVD) risk factors, and independently predicts cardiovascular events over intervals of 1 to 6 years.

[0083] Pulse amplitude tonometry (PAT), a FDA-approved method for assessing vascular function, is increasingly being used as an alternative measure of endothelium-dependent dilation in response to reactive hyperemia and flow-mediated dilation (FMD). The PAT device records digital pulse wave amplitude (PWA) using fingertip plethysmography. PWA can be measured continuously during three phases: a quiet baseline period, 5-min forearm occlusion, and reactive hyperemia following cuff release. Unlike FMD, PAT testing is not dependent upon a highly skilled technician and post-test analysis is largely automated. Most importantly, at least one longitudinal study has shown that PAT measures of endothelial function predict CVD events over a 6-year follow-up period. These significant advantages may make PAT testing suitable for clinical practice if prognostic significance and reliability can be verified.

[0084] Patients that have previously undergone a Fontan procedure will generally see a decline in vascular function over time. Treating a patient such that the patient's vascular function increases or preventing further decline in vascular function would indicate that the treatment is clinically beneficial and may improve patient quality of life or prevent decline in cardiovascular function.

[0085] In one embodiment, the invention is directed to a method of improving or maintaining vascular function of a subject who has previously had a Fontan procedure. The method comprises administering a therapeutically effective amount of a PDE5 inhibitor to the patient, where the PDE5 inhibitor is udenafil or a pharmaceutically acceptable salt thereof. In some embodiments, vascular function is measured using a PAT index.

[0086] In some embodiments, the disclosed methods and compositions are administered to a Fontan patient and result in no decrease, or a minimal decrease, in vascular function over time. Vascular function can be measured using any conventional known technique, including but not limited to pulse amplitude tonometry measurements, the natural log of reactive hyperemia index, Reactive Hyperemia Index, Framingham RHI, area under the curve to max-occlusion/control, average up to max-occlusion/control, and other known EndoPAT indices. In some embodiments, vascular function is measured using a PAT index. More specifically, the disclosed methods and compositions may result in a decrease in vascular function of less than about 40, less than about 35, less than about 30, less than about 25, less than about 20, less than about 15, less than about 10, or less than about 5% over time. The time period between a first and second measurement used to calculate the decrease in vascular function can be, for example, about 1, about 2, about 3, about 4, about 5, about 6, about 7, about 8, about 9, about 10, about 11, or about 12 months; about 1, about 2, about 3, about 4, about 5, about 6, about 7, about 8, about 9, about 10, about 11, about 12, about 13, about 14, or about 15 years, or any combination thereof, e.g., 1 year, 3 months; 4 years, 7 months, etc.

[0087] In some embodiments, the disclosed methods and compositions may be administered to a Fontan patient and result in an improvement of vascular function. Vascular function can be measured using any conventional known technique, including but not limited to pulse amplitude tonometry measurements, the natural log of reactive hyperemia index, Reactive Hyperemia Index, Framingham RHI, area under the curve to max-occlusion/control, average up to max-occlusion/control, and other known EndoPAT indices.

In some embodiments, vascular function is measured using a PAT index. More specifically, the disclosed methods and compositions may result in about a 1, about 2, about 5, about 10, about 15, about 20, about 25, about 30, about 35, about 40, about 45, or about 50% or more improvement in one or more measurements of vascular function, including but not limited to pulse amplitude tonometry measurement, the natural log of reactive hyperemia index, Reactive Hyperemia Index, Framingham RHI, area under the curve to max-occlusion/control, average up to max-occlusion/control, and other known EndoPAT indices.

Echocardiographic Assessment of Ventricular Performance

[0088] Ventricular performance and cardiac contractility are important measurements that can reveal impairment of cardiovascular health before overt heart failure is present. Ventricular performance can be assessed using echocardiographic methods and quantified via a myocardial performance index or MPI. MPI is an index that combines systolic and diastolic function. Specifically, MPI is defined as the sum of isovolumic contraction time and isovolumic relaxation time divided by the ejection time.

[0089] Various versions of MPI are known in the art, and each version of MPI may be used to assess ventricular performance. For instance, MPI indices may include but are not limited to blood pool MPI, tissue doppler MPI, average isovolumetric contraction, and average isovolumetric relaxation.

[0090] Patients that have previously undergone a Fontan procedure will generally see a decline in ventricular performance over time. Treating a patient such that the patient's ventricular performance is maintained, exhibits minimal decrease over time, or increases indicates that the treatment is clinically beneficial and may improve patient quality of life or prevent decline in cardiovascular function.

[0091] In one embodiment, the invention is directed to a method of maintaining, producing a minimal decrease in, or increasing ventricular performance of a subject who has previously had a Fontan procedure. The method comprises administering a therapeutically effective amount of a PDE5 inhibitor to the patient, where the PDE5 inhibitor is udenafil or a pharmaceutically acceptable salt thereof. In some embodiments, ventricular performance is measured using a myocardial performance index (MPI). In some embodiments, the MPI may be a blood pool MPI, while in other embodiments the MPI may be a tissue doppler MPI.

[0092] In some embodiments, the disclosed methods and compositions may be administered to a Fontan patient and result in minimal or no decrease in ventricular performance over time. Ventricular performance can be measured using any conventional known technique, including but not limited to myocardial performance index (MPI), blood pool MPI, tissue doppler MPI, average isovolumetric contraction and relaxation, and other known ventricular performance indices. More specifically, the disclosed methods and compositions may result in a decrease in ventricular performance of less than about 40, less than about 35, less than about 30, less than about 35, less than about 20, less than about 15, less than about 10, or less than about 5% over time. The time period between a first and second measurement used to calculate the decrease in ventricular performance can be, for example, about 1, about 2, about 3, about 4, about 5, about 6, about 7, about 8, about 9, about 10, about 11, or about 12 months; about 1, about 2, about 3, about 4, about 5, about 6,

about 7, about 8, about 9, about 10, about 11, about 12, about 13, about 14, or about 15 years, or any combination thereof, e.g., 1 year, 3 months; 4 years, 7 months, etc.

[0093] In some embodiments, the disclosed methods and compositions may be administered to a Fontan patient and result in an improvement of ventricular performance over time. Ventricular performance can be measured using any conventional known technique, including but not limited to myocardial performance index (MPI), blood pool MPI, tissue doppler MPI, average isovolumetric contraction and relaxation, and other known ventricular performance indices. For example, the disclosed methods and compositions may result in about a 1, about 2, about 5, about 10, about 15, about 20, about 25, about 30, about 35, about 40, about 45, or about 50% or more improvement in ventricular performance, as measured by any known technique, including but not limited to myocardial performance index (MPI), blood pool MPI, tissue doppler MPI, average isovolumetric contraction and relaxation, and other known ventricular performance indices.

III. Methods According to the Invention

[0094] In one embodiment, the invention is directed to methods of treating, preventing, or minimizing conditions, symptoms, or side effects associated with a subject who has previously had a Fontan procedure. The method comprises administering a therapeutically effective amount of a PDE5 inhibitor to the patient, where the PDE5 inhibitor is udenafil or a pharmaceutically acceptable salt thereof.

[0095] In the Fontan circulation, pulmonary blood flow is passive, driven by the pressure difference between the systemic venous circulation and the ventricular end-diastolic pressure. A medication capable of allowing for more efficient transit of blood through the pulmonary vascular bed can allow for improvement in cardiac preload, and therefore improve cardiac output.

[0096] PDE5 inhibitors are a class of medications that reduce pulmonary vascular resistance and improve ventricular performance in patients with pulmonary hypertension and myocardial dysfunction.

[0097] Some studies have evaluated the single-use or longer-term use of sildenafil in children and young adults who have had the Fontan procedure. However, sildenafil has a short half-life, and is typically administered three to four times per day. Such an administration schedule is not convenient and is likely to reduce patient compliance. In addition, the administration of a short half-life drug results in greater fluctuations of therapeutic levels of drug, increasing the risk that the blood level of the PDE5 inhibitor will drop below the therapeutically effective level for parts of the day. The present inventors hypothesize that administration of a PDE5 inhibitor having a longer half-life to patients who have had the Fontan procedure will prevent or ameliorate the decline in aerobic exercise performance in patients following the Fontan procedure.

[0098] Patient compliance is critical for optimal therapeutic efficacy, particularly for a drug that is to be taken daily for an extended period of time, such as for several years or more. This is particularly true for Fontan patients. In particular, individuals that had the Fontan procedure most often die from heart failure, stroke (thrombosis), or some unexplained sudden death. Of note is the fact that the risk of death

from heart failure is quite low within 10 years of the Fontan procedure but increases with time after 10 years post-Fontan.

<http://bendantzer.wordpress.com/2013/03/T3/fontan-circulation-success-or-failure>.

[0099] Not surprisingly, as time passes from the date of the Fontan procedure, the risk of death or need from a heart transplant increases. This could be from some sudden death or heart failure, but it could also be from a gradual decline in heart function. As the years tick by after the Fontan procedure, heart function gets worse, which is reflected in the decline in the ability to do aerobic exercise. For example, for patients that had the Fontan early in life, they may have exercise capacity that is highly reduced (44%) compared to normal patients and this capacity to do exercise tends to decline in a linear fashion each year (declines 2.6% each year). At thirty years of age, patients with Fontan circulation have much reduced exercise capacity (55% less than normal) and the number of health problems and hospitalization rates increase dramatically. This is probably not surprising since, again, one ventricle is doing the work of two. Thus, methods according to the invention which can diminish or significantly decrease decline in heart function over time, are highly desirable for Fontan patients. Key to the success of such methods is patient compliance with a preferred dosing schedule.

[0100] Patient compliance, or lack thereof, to a prescribed dosing schedule is known to be a critical factor in the success of any therapy. In particular, quality healthcare outcomes depend upon patients' adherence to recommended treatment regimens. Patient nonadherence can be a pervasive threat to health and wellbeing and carry an appreciable economic burden as well. In some disease conditions, more than 40% of patients sustain significant risks by misunderstanding, forgetting, or ignoring healthcare advice. Moreover, when preventive or treatment regimens are very complex and/or require lifestyle changes and the modification of existing habits, nonadherence can be as high as 70%. Martin et al., *Ther. Clin. Risk Manag.*, 1(3): 189-199 (2005) ("A significant barrier to effective medical treatment, however, is the patient's failure to follow the recommendations of his or her physician or other healthcare provider."). Thus, a therapy that can produce the desired results (e.g., improved cardiac output, decreased pulmonary vascular resistance, improved exercise capacity, improved myocardial performance, preventing or ameliorating the decline in aerobic exercise performance), with a preferred once or twice a day dosage, as compared to multiple daily dosages—e.g., 3 to 6x daily—required to be taken at least 4 to 6 hours apart, such as with sildenafil, is highly desirable. Such a more simplistic dosing regimen is likely to lead to a significant increase in patient compliance, and concomitant improved therapeutic results.

[0101] In one embodiment, the invention is directed to a method of improving cardiac output in a patient who has had the Fontan procedure, the method comprising administering a therapeutically effective amount of the PDE5 inhibitor udenafil, or a pharmaceutically acceptable salt thereof, to the patient. For example, the method of the invention can result in an improvement in cardiac output, as compared to a subject who is not administered udenafil, of about 5%, about 8%, about 10%, about 15%, about 20%, about 25%, about 30%, about 35%, about 40%, about 45%, or about 50%.

[0102] In another embodiment, the invention is directed to a method of decreasing pulmonary vascular resistance in a

patient who has had the Fontan procedure, the method comprising administering a therapeutically effective amount of the PDE5 inhibitor udenafil, or a pharmaceutically acceptable salt thereof, to the patient. For example, the method of the invention can result in an decreased pulmonary vascular resistance, as compared to a subject who is not administered udenafil, of about 5%, about 8%, about 10%, about 15%, about 20%, about 25%, about 30%, about 35%, about 40%, about 45%, or about 50%.

[0103] In yet another embodiment, the invention is directed to a method of improving exercise capacity in a patient who has had the Fontan procedure, the method comprising administering a therapeutically effective amount of the PDE5 inhibitor udenafil, or a pharmaceutically acceptable salt thereof, to the patient. For example, the method of the invention can result in an increase in exercise capacity measured by maximal VO₂, as compared to a subject who is not administered udenafil, of about 5%, about 8%, about 10%, about 15%, about 20%, about 25%, about 30%, about 35%, about 40%, about 45%, or about 50%.

[0104] In one embodiment, the invention is directed to a method of improving myocardial performance in a patient who has had the Fontan procedure, the method comprising administering a therapeutically effective amount of a PDE5 inhibitor to the patient. For example, the method of the invention can result in an improvement in myocardial performance, as compared to a subject who is not administered udenafil, of about 5%, about 8%, about 10%, about 15%, about 20%, about 25%, about 30%, about 35%, about 40%, about 45%, or about 50%.

[0105] In one embodiment, the invention is directed to a method of preventing or ameliorating the decline in aerobic exercise performance in a patient who has had the Fontan procedure, the method comprising administering a therapeutically effective amount of the PDE5 inhibitor udenafil, or a pharmaceutically acceptable salt thereof, to the patient. For example, the method of the invention can result in an amelioration of the decline in aerobic exercise performance measured by maximal VO₂, as compared to a subject who is not administered udenafil, of about 5%, about 8%, about 10%, about 15%, about 20%, about 25%, about 30%, about 35%, about 40%, about 45%, or about 50%.

[0106] In yet another embodiment, the invention is directed to improved methods for treating a patient who has had a Fontan procedure, wherein the methods show an improvement in patient compliance with a dosing schedule of udenafil or a pharmaceutically acceptable salt thereof, as compared to patients prescribed a non-udenafil drug.

[0107] Udenafil has a half-life of 7.3-12.1 hours, and is believed to possibly have a much better safety profile as compared to sildenafil or tadalafil. Udenafil has unique properties, with a T_{max} of 1.0-1.5 h and a $T_{1/2}$ of 11-13 h (a relatively rapid onset and a long duration of action).

[0108] Therefore, both on-demand and once-daily use of udenafil have been reported. Udenafil's efficacy and tolerability have been evaluated in several studies, and recent and continuing studies have demonstrated udenafil's promise in both dosing regimens. Presently, tadalafil is the only FDA-approved drug for daily dosing, but udenafil can be used as a once-daily dose for erectile dysfunction patients who cannot tolerate tadalafil due to phosphodiesterase subtype selectivity. Gu Kang et al., *Ther. Adv. Urol.*, 5(2): 101-110 (2013). Once-daily dosing of udenafil was evaluated for the treatment of erectile dysfunction (ED), and the results

showed that udenafil significantly improved erectile function among ED patients when administered in doses of 50 mg or 75 mg once daily for 12 wk. Zhao et al, *Eur. J. of Urology*, 60: 380-387 (2011). While these reports suggest that udenafil may be useful as a once a day therapy for various conditions, other reports show that PDE5 inhibitors show varying efficacy in treating symptoms associated with the Fontan operation. Sabri et al, *Pediatr. Cardiol.*, 35(4): 699-704 (2014).

[0109] Thus, it was surprising that the present invention, directed to methods of treating, minimizing, and/or preventing symptoms associated with the Fontan operation comprising administering udenafil or a pharmaceutically acceptable salt thereof, shows desirable results, preferably with a once or twice a day dosage. “Desirable results” include, but are not limited to, improved cardiac output, decreased pulmonary vascular resistance, improved exercise capacity, improved myocardial performance, preventing or ameliorating the decline in aerobic exercise performance, and/or an improvement in patient compliance.

[0110] In one embodiment of the invention, once a day administration of a therapeutically effective dosage of udenafil, or a pharmaceutically acceptable salt thereof, results in therapeutic levels of udenafil, present in the patient’s blood stream, for up to about 8 hours. In other embodiments of the invention, once a day administration of a therapeutically effective dosage of udenafil, or a pharmaceutically acceptable salt thereof, results in therapeutic levels of udenafil, present in the patient’s blood stream, for up to about 10, about 11, about 12, about 13, about 14, about 15, about 16, about 17, about 18, about 19, about 20, about 21, about 22, about 23, or about 24 hours.

[0111] In one embodiment of the invention, twice a day administration of a therapeutically effective dosage of udenafil, or a pharmaceutically acceptable salt thereof, results in therapeutic levels of udenafil for at least about 16 hours in a 24 hour dosing period. In other embodiments, twice a day administration of a therapeutically effective dosage of udenafil, or a pharmaceutically acceptable salt thereof, results in therapeutic levels of udenafil for at least about 9 hours, about 10 hours, about 11 hours, about 12 hours, about 13 hours, about 14 hours, about 15 hours, about 16 hours, about 17 hours, about 18 hours, about 19 hours, about 20 hours, about 21 hours, about 22 hours, about 23 hours, or about 24 hours, in a 24 hour dosing period.

[0112] In another embodiment, it was surprising that the methods of the invention show improved results as compared to prior art treatments using a non-udenafil PDE5 inhibitor, such as sildenafil or tadalafil. In yet another embodiment, it was surprising that the methods of the invention show fewer side effects, and/or less severe side effects, as compared to prior art treatments using a non-udenafil PDE5 inhibitor, such as sildenafil or tadalafil.

[0113] In one embodiment, it is surprising that the administration of twice a day udenafil or a pharmaceutically acceptable salt thereof results in fewer side effects than the administration of once a day udenafil or a pharmaceutically acceptable salt thereof. In another embodiment, it is surprising that twice a day administration of udenafil or a pharmaceutically acceptable salt thereof can achieve therapeutically effective levels of udenafil at a lower total daily dosage than a once a day administration.

[0114] In one embodiment, the patient who has had the Fontan procedure is a human patient. In one embodiment,

the patient is an adult human patient over about 18 years of age. In another embodiment, the patient is a pediatric patient of about 2 to about 18 years of age. In another embodiment, the patient is a pediatric patient of about 12 to about 18 years of age, or from about 12 to about 16 years of age.

IV. Pediatric Patients

[0115] Treatment of pediatric patients presents particular challenges, as pediatric physiology is not just a miniature version of an adult. Physical size is just one of the many differences. Children’s body surface area, organ and system maturity and function, as well as cognitive and emotional development can result in differences in response to illness, diagnosis, treatment, and medications. Even illnesses that are seen in adults can act differently in children because of their unique anatomy and physiology. Moreover, pediatric patients process drugs differently than adults, and therefore the effects as well as the dosages of drugs may vary widely from those observed with adults. Since children differ from adults in many ways beyond size, simply adjusting the dose of a drug for a smaller size person will not necessarily produce the same response and can lead to adverse drug reactions. Thus, the effectiveness of a drug used in treating an adult condition does not with certainty predict success of treating a pediatric patient with the same drug.

[0116] Thus, the invention is also directed to the surprising discovery that pediatric Fontan patients can be successfully treated with the methods of the invention. The methods comprise administering a therapeutically effective amount of a PDE5 inhibitor to the pediatric patient, where the PDE5 inhibitor is udenafil or a pharmaceutically acceptable salt thereof.

[0117] The structure of udenafil is shown below:

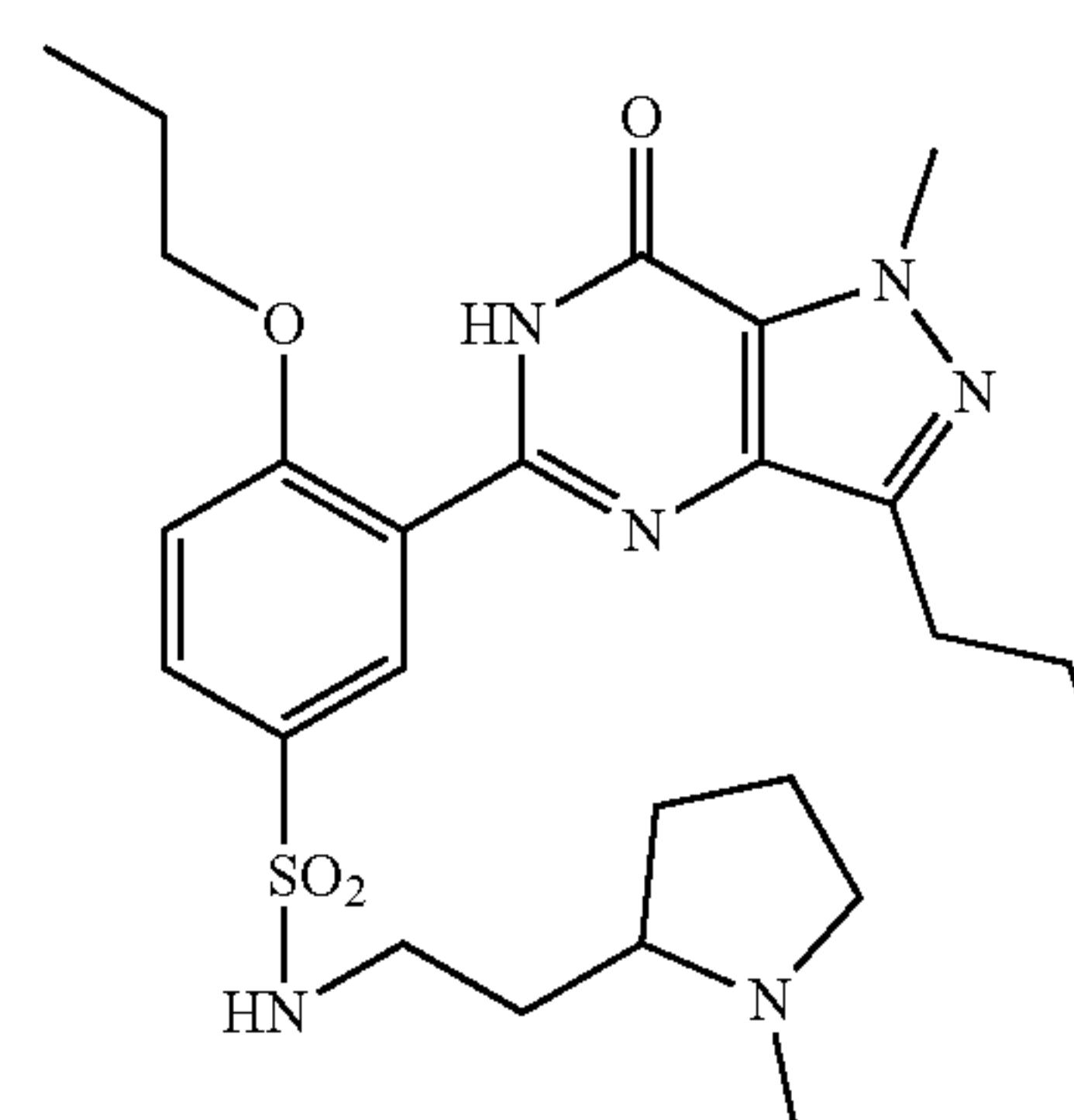

V. Doses and Dosage Forms

[0118] In one embodiment, the udenafil or a pharmaceutically acceptable salt thereof is administered at total daily dosage amounts of about 0.01 to about 150 mg/kg. In another embodiment, the udenafil or a pharmaceutically acceptable salt thereof is administered at total daily doses of about 0.01 mg/kg up to about 30 mg/kg. In another embodiment, the udenafil or a pharmaceutically acceptable salt thereof is administered at total daily doses of about 5 mg, about 10 mg, about 15 mg, about 20 mg, about 25 mg, about 27.5 mg, about 30 mg, about 32.5, about 35 mg, about 37.5 mg, about 40 mg, about 42.5 mg, about 45 mg, about 47.5 mg, about 50 mg, about 55 mg, about 60 mg, about 65 mg,

about 70 mg, about 75 mg, about 80 mg, about 85 mg, about 87.5 mg, about 90 mg, about 95 mg, about 100 mg, about 125 mg, about 150 mg, about 175 mg, about 200 mg, about 225 mg, about 250 mg, or about 275 mg. In one embodiment, the udenafil or a pharmaceutically acceptable salt thereof is administered in total daily doses of about 25 mg, about 37.5 mg, about 50 mg, about 75 mg, about 87.5 mg, 125 mg, about 175 mg, about 200 mg, about 225 mg, about 250 mg, about 275 mg, about 300 mg, about 325 mg, about 350 mg, about 375 mg, about 400 mg, about 425 mg, about 450 mg, about 475 mg, about 500 mg, about 525 mg, about 550 mg, about 575 mg, about 600 mg, about 625 mg, about 650 mg, about 675 mg, or about 700 mg. In another particular embodiment, udenafil or a pharmaceutically acceptable salt thereof is administered at a total daily dose of about 37.5 mg, about 75 mg, about 87.5 mg, 125 mg, or about 175 mg.

[0119] In one embodiment, the udenafil or a pharmaceutically acceptable salt thereof is administered once a day.

[0120] In another embodiment, the udenafil or a pharmaceutically acceptable salt thereof is administered twice a day. In one embodiment, the udenafil or a pharmaceutically acceptable salt thereof is administered twice a day such that therapeutically effective blood levels are maintained for at least about 18, about 19, about 20, about 21, about 22, about 23 or about 24 hours of a 24 hour dosing period. In some embodiments, the total daily dosage amount of udenafil or a pharmaceutically acceptable salt administered twice a day is less than the total daily dosage amount of udenafil or a pharmaceutically acceptable salt thereof administered once a day. In some embodiments, the total daily dosage amount of udenafil or a pharmaceutically acceptable salt thereof administered twice a day, maintains therapeutically effective blood levels for the same number of hours in a 24 hour period as a higher dosage of udenafil or a pharmaceutically acceptable salt thereof when administered once a day. In other embodiments, the total daily dosage amount of udenafil or a pharmaceutically acceptable salt thereof administered twice a day, maintains therapeutically effective blood levels for a higher number of hours in a 24 hour period as the same dosage of udenafil or a pharmaceutically acceptable salt thereof when administered once a day.

[0121] In some embodiments, the udenafil or a pharmaceutically acceptable salt thereof administered twice a day produces a greater reduction in the conditions, symptoms, or side effects associated with a subject who has previously had a Fontan procedure, when compared to udenafil or a pharmaceutically acceptable salt thereof administered once a day.

[0122] In some embodiments, the pharmaceutically acceptable salt of udenafil is an acid addition salt. In one embodiment, the acid addition salt of udenafil is an inorganic acid addition salt such as, hydrochloric, hydrobromic, sulfuric, or phosphoric acid addition salt. In another embodiment, the acid addition salt is an organic acid addition salt such as citrate, tartarate, acetate, lactate, maleate, fumarate, gluconate, methanesulfonate (mesylate), glycolate, succinate, p-toluenesulfonate (tosylate), galacturonate, embonate, glutamate, aspartate, oxalate, benzensulfonate, camphorsulfonate, cinnamate, adipate, or cyclamate. In a particular embodiment, the pharmaceutically acceptable salt of udenafil is an oxalate, benzensulfonate, camphorsulfonate, cinnamate, adipate, or cyclamate salt.

[0123] In one embodiment the udenafil or a pharmaceutically acceptable salt thereof is administered as a pharmaceutical composition. In one embodiment, the pharmaceutical composition comprising udenafil or a pharmaceutically acceptable salt thereof can be formulated in a wide variety of oral or parenteral dosage forms on clinical application. Each of the dosage forms can contain various disintegrating agents, surfactants, fillers, thickeners, binders, diluents such as wetting agents or other pharmaceutically acceptable excipients.

[0124] The udenafil composition can be administered using any pharmaceutically acceptable method, such as intranasal, buccal, sublingual, oral, rectal, ocular, parenteral (intravenously, intradermally, intramuscularly, subcutaneously, intracisternally, intraperitoneally), pulmonary, intravaginal, locally administered, topically administered, topically administered after scarification, mucosally administered, via an aerosol, or via a buccal or nasal spray formulation.

[0125] Further, the udenafil composition can be formulated into any pharmaceutically acceptable dosage form, such as a solid dosage form, tablet, pill, lozenge, capsule, liquid dispersion, gel, aerosol, pulmonary aerosol, nasal aerosol, ointment, cream, semi-solid dosage form, and a suspension. Further, the composition may be a controlled release formulation, sustained release formulation, immediate release formulation, or any combination thereof. Further, the composition may be a transdermal delivery system.

[0126] In another embodiment, the pharmaceutical composition comprising udenafil or a pharmaceutically acceptable salt thereof can be formulated in a solid dosage form for oral administration, and the solid dosage form can be powders, granules, capsules, tablets or pills. In yet another embodiment, the solid dosage form can include one or more excipients such as calcium carbonate, starch, sucrose, lactose, microcrystalline cellulose or gelatin. In addition, the solid dosage form can include, in addition to the excipients, a lubricant such as talc or magnesium stearate. In some embodiments, the oral dosage form can be immediate release, or a modified release form. Modified release dosage forms include controlled or extended release, enteric release, and the like. The excipients used in the modified release dosage forms are commonly known to a person of ordinary skill in the art.

[0127] In a further embodiment, the pharmaceutical composition comprising udenafil or a pharmaceutically acceptable salt thereof can be formulated as a sublingual or buccal dosage form. Such dosage forms comprise sublingual tablets or solution compositions that are administered under the tongue and buccal tablets that are placed between the cheek and gum.

[0128] In yet a further embodiment, the pharmaceutical composition comprising udenafil or a pharmaceutically acceptable salt thereof can be formulated as a nasal dosage form. Such dosage forms of the present invention comprise solution, suspension, and gel compositions for nasal delivery.

[0129] In one embodiment, the pharmaceutical composition can be formulated in a liquid dosage form for oral administration, such as suspensions, emulsions or syrups. In other embodiments, the liquid dosage form can include, in addition to commonly used simple diluents such as water and liquid paraffin, various excipients such as humectants, sweeteners, aromatics or preservatives. In particular

embodiments, the composition comprising udenafil or a pharmaceutically acceptable salt thereof can be formulated to be suitable for administration to a pediatric patient.

[0130] In one embodiment, the pharmaceutical composition can be formulated in a dosage form for parenteral administration, such as sterile aqueous solutions, suspensions, emulsions, non-aqueous solutions or suppositories. In other embodiments, the non-aqueous solutions or suspensions can include propyleneglycol, polyethyleneglycol, vegetable oils such as olive oil or injectable esters such as ethylolate. As a base for suppositories, witepsol, macrogol, tween 61, cacao oil, laurin oil or glycerinated gelatin can be used.

[0131] The dosage of the pharmaceutical composition can vary depending on the patient's weight, age, gender, administration time and mode, excretion rate, and the severity of disease.

VI. Adverse Events

[0132] Adverse events are an important consideration, particularly when treating a susceptible population such as pediatric patients with Fontan physiology. PDE-5 inhibitors may produce adverse events including eye and/or hearing issues. Therefore, developing methods in which PDE-5 inhibitors such as udenafil or a pharmaceutically acceptable salt thereof can safely be administered to pediatric patients is one aspect of the invention.

[0133] In some embodiments, a pediatric patient with Fontan physiology may be administered a PDE-5 inhibitor to treat, minimize, and/or prevent the deleterious effects of Fontan physiology. In some embodiments, administering the PDE-5 inhibitor, specifically udenafil or a pharmaceutically acceptable salt thereof, results in minimal if any serious adverse events. In other embodiments, administering the PDE-5 inhibitor, specifically udenafil or a pharmaceutically acceptable salt thereof, results in minimal if any unexpected adverse events.

[0134] In some embodiments, a pediatric patient with Fontan physiology being administered udenafil or a pharmaceutically acceptable salt thereof may experience only mild adverse events related to the medication, and in other embodiments, the patient may experience only moderate adverse events related to the medication. In some embodiments, a pediatric patient with Fontan physiology being administered udenafil or a pharmaceutically acceptable salt thereof may experience fewer, less frequent, or less severe adverse events compared to a Fontan patient receiving another PDE-5 inhibitor.

VII. Pharmacokinetic Parameters

[0135] Pharmacokinetics refers to the absorption, distribution, metabolism, and excretion of a drug once it has been administered to a subject. The kinetics of a drug have an impact on the drug's efficacy and toxicity. A given drug's kinetic profile can depend not only on the compound itself, but also on the size of the dose and the dosing regimen as well as how the drug is formulated and administered. Pharmacokinetic parameters that may be useful in determining clinical utility include but are not limited to plasma concentration, plasma concentration over time, maximum plasma concentration (C_{max}), time to reach maximum concentration (T_{max}), area under concentration time curve

within the dosing interval ($AUC\tau$), daily area under concentration time curve at steady state (AUC_{0-24}); CL/F , apparent clearance; V/F , apparent volume of distribution; k_e , elimination rate constant; $T_{1/2}$, terminal half-life.

[0136] In some embodiments, the disclosed invention is directed to methods of administering udenafil or a pharmaceutically acceptable salt thereof to a patient with Fontan physiology, wherein the administration results in a unique pharmacokinetic profile. For instance, in some embodiments the disclosed methods can produce plasma concentrations of udenafil ranging from about 10 to about 700 ng/ml, about 50 to about 650 ng/ml, about 100 to about 600 ng/ml, about 150 to about 550 ng/ml, or about 200 to about 500 ng/ml. In other words, dosing regimens of the disclosed methods may result in sustained plasma concentrations of udenafil above 25, 50, 75, 100, 125, 150, 175, 200, 225, 250, 275, 300, 325, 350, 375, 400, 425, 450, 475, 500, 525, 550, 575, 600, 625, 650, 675, or 700 ng/ml. In some embodiments, the plasma concentration is maintained above about 140 ng/ml.

[0137] In some embodiments, the disclosed methods include a characteristic pharmacokinetic profile in which the C_{max} is about 25, about 50, about 75, about 100, about 125, about 150, about 175, about 200, about 225, about 250, about 275, about 300, about 325, about 350, about 375, about 400, about 425, about 450, about 475, about 500, about 525, about 550, about 575, about 600, about 625, about 650, about 675, or about 700 ng/ml. In some embodiments, the C_{max} is about 506.

[0138] In some embodiments, the disclosed methods include a characteristic pharmacokinetic profile in which the T_{max} is about 0.1, 0.2, 0.3, 0.4, 0.5, 0.6, 0.7, 0.8, 0.9, 1.0, 1.1, 1.2, 1.3, 1.4, 1.5, 1.6, 1.7, 1.8, 1.9, 2.0, 2.1, 2.2, 2.3, 2.4, 2.5, 2.6, 2.7, 2.8, 2.9, or 3.0 hours (hr). In some embodiments, the T_{max} is about 1.3 hr.

[0139] In some embodiments, the disclosed methods include a characteristic pharmacokinetic profile in which the area under the curve (AUC) is unique to a therapeutically effective dose of udenafil in a Fontan's patient. For instance $AUC\tau$ is between 750 and 4500 ng·hr/ml, 800-4000 ng·hr/ml, or 850-3500 ng·hr/ml. More specifically $AUC\tau$ is about 750, about 800, about 850, about 900, about 950, about 1000, about 1050, about 1100, about 1150, about 1200, about 1250, about 1300, about 1400, about 1500, about 1600, about 1700, about 1800, about 1900, about 2000, about 2100, about 2200, about 2300, about 2400, about 2500, about 2600, about 2700, about 2800, about 2900, about 3000, about 3100, about 3200, about 3300, about 3400, about 3500, about 3600, about 3700, about 3800, about 3900, about 4000, about 4100, about 4200, about 4300, about 4400, or about 4500 ng·hr/ml. In some embodiments, the $AUC\tau$ is about 3350.

[0140] In some embodiments, AUC_{0-24} is between 750 and 8500 ng·hr/ml, 800-8000 ng·hr/ml, or 850-7500 ng·hr/ml. More specifically AUC_{0-24} is about 750, about 800, about 850, about 900, about 950, about 1000, about 1050, about 1100, about 1150, about 1200, about 1250, about 1300, about 1400, about 1500, about 1600, about 1700, about 1800, about 1900, about 2000, about 2100, about 2200, about 2300, about 2400, about 2500, about 2600, about 2700, about 2800, about 2900, about 3000, about 3100, about 3200, about 3300, about 3400, about 3500,

about 3600, about 3700, about 3800, about 3900, about 4000, about 4100, about 4200, about 4300, about 4400, about 4500, about 4600, about 4700, about 4800, about 4900, about 5000, about 5100, about 5200, about 5300, about 5400, about 5500, about 5600, about 5700, about 5800, about 5900, about 6000, about 6100, about 6200, about 6300, about 6400, about 6500, about 6600, about 6700, about 6800, about 6900, about 7000, about 7100, about 7200, about 7300, about 7400, about 7500, about 7600, about 7700, about 7800, about 7900, about 8000, about 8100, about 8200, about 8300, about 8400, or about 8500 ng·hr/ml. In some embodiments, the AUC_{0-24} is about 6700.

[0141] In some embodiments, the pharmacodynamics results of administering udenafil to a patient with Fontan's physiology can be attributed to the characteristic pharmacokinetic profile of the drug administration or regimen.

VIII. Definitions

[0142] As used herein, the term “about” will be understood by persons of ordinary skill in the art and will vary to some extent depending upon the context in which it is used. If there are uses of the term which are not clear to persons of ordinary skill in the art given the context in which it is used, “about” will mean up to plus or minus 10% of the particular term.

[0143] “A treatment” is intended to target the disease state and combat it, i.e., ameliorate or prevent the disease state. The particular treatment thus will depend on the disease state to be targeted and the current or future state of medicinal therapies and therapeutic approaches. A treatment may have associated toxicities.

[0144] The terms “administration of or “administering” an active agent should be understood to mean providing an active agent of the invention to the subject in need of treatment in a form that can be introduced into that individual's body in a therapeutically useful form and therapeutically effective amount.

[0145] The term “therapeutically effective amount” refers to a sufficient quantity of the active agents of the present invention, in a suitable composition, and in a suitable dosage form to treat or prevent the symptoms, progression, or onset of the complications seen in patients who have had the Fontan procedure. The therapeutically effective amount will vary depending on the state of the patient's condition or its severity, and the age, weight, etc., of the subject to be treated. A therapeutically effective amount can vary, depending on any of a number of factors, including, e.g., the route of administration, the condition of the subject, as well as other factors understood by those in the art.

[0146] The term “treatment” or “treating” generally refers to an intervention in an attempt to alter the natural course of the subject being treated, and can be performed either for prophylaxis or during the course of clinical pathology. Desirable effects include, but are not limited to, preventing occurrence or recurrence of disease, alleviating symptoms, suppressing, diminishing or inhibiting any direct or indirect pathological consequences of the disease, ameliorating or palliating the disease state, and causing remission or improved prognosis.

[0147] The terms “individual,” “host,” “subject,” and “patient” are used interchangeably herein.

[0148] As used herein, “improving cardiac output” means an increase in the volume of blood pumped by the heart. The cardiac output is commonly measured as a function of the oxygen consumption.

[0149] As used herein, the term “exercise capacity” refers to the maximum amount of physical exertion that a patient can sustain. Exercise capacity can be measured by a number of different clinical methods, including by interview or by direct measurement. The present methods include different methods of measuring exercise capacity, including but not limited to, riding a cycle ergometer or walking on a treadmill. Thus, the term “improving exercise capacity” means increasing the ability of the patient to perform any level of physical exertion or exercise.

[0150] As used herein, the term “decreasing pulmonary vascular resistance” refers to decreasing or reducing the resistance offered by lung vasculature to blood flow.

[0151] As used herein, “improving myocardial performance” refers to an increase or decrease, as the case can be, in specific heart function measurements, including but not limited to, specific electrocardiographic readings, echocardiographic readings, cardiac output measures, heart rate, systolic or diastolic pressure, forced vital capacity, oxygen saturation, and respiratory rate.

[0152] As used herein, “aerobic exercise performance” refers to the ability of a patient to perform a specified aerobic exercise.

[0153] As used herein, “pediatric” refers to a population of subjects ranging between a newborn and about 18 years of age. A pediatric subject can include a subject that begins a course of treatment with the disclosed compositions or according to the disclosed methods prior to turning about 18 years of age, even if the subject continues treatment beyond 18 years of age. More specifically, within the population of “pediatric” subjects, neonates may be defined as 1 week to 1 month in age, infants may be 1 to less than 2 years of age, toddlers may be 2 to less than 6 years of age, and school age may refer to subjects 6-18 years of age.

[0154] The following examples are given to illustrate the present invention. It should be understood, however, that the invention is not to be limited to the specific conditions or details described in these examples. All printed publications referenced herein are specifically incorporated by reference.

EXAMPLES

Example 1—Phase I/II Pharmacokinetic and Pharmacodynamic Study

[0155] A Phase I/II dose escalation trial of Udenafil in adolescents with single ventricle physiology after Fontan palliation was conducted.

[0156] The trial was conducted over a 5 month period, with an additional 3 month follow-up period for adverse events (AE). The 36 subjects enrolled in the trial were comprised of 6 cohorts, as described in Table 1.

TABLE 1

Dose escalation design						
Dose	Cohort 1 37.5 mg daily	Cohort 2 37.5 mg twice daily	Cohort 3 87.5 mg daily	Cohort 4 87.5 mg twice daily	Cohort 5 125 mg daily	Cohort 6 Control (no drug)
N	6	6	6	6	6	6

[0157] The goals for this trial were to assess the safety of udenafil at multiple dose levels over a five-day period, the pharmacokinetic profile of udenafil in adolescents with Fontan physiology, and the short-term effect of udenafil on pharmacodynamic measures of exercise capacity, ventricular performance, and vascular function.

[0158] Multiple doses of udenafil or a pharmaceutically acceptable salt thereof were administered to male and female Fontan patients who are 14-18 years of age.

[0159] Inclusion Criteria for the trial were:

[0160] Males and females with Fontan physiology who are 14-18 years of age.

[0161] Willingness to return to center to complete blood draws and exercise tests as described in the study protocol.

[0162] Patients must agree to abstain from alcohol, caffeinated beverages, and grapefruit juice for the duration of the trial.

[0163] Informed assent from subject and informed consent from parent/legal guardian as appropriate.

[0164] Exclusion Criteria for the study include:

[0165] Non-cardiac medical, psychiatric, and/or social disorder that would prevent successful completion of planned study testing or would invalidate its results.

[0166] Height<132 cm (minimum height requirement for exercise stress testing).

[0167] Known Fontan baffle obstruction, branch pulmonary artery” stenosis, or pulmonary vein stenosis resulting in a mean gradient of >4 mmHg between the regions proximal and distal to the obstruction.

[0168] Single lung physiology.

[0169] Severe ventricular dysfunction or valvular regurgitation (systemic atrioventricular or semilunar valve) determined from review’ of the echocardiogram performed in closest proximity to study enrollment.

[0170] Significant renal (serum creatinine>2.0), hepatic (serum AST and/or ALT>3 times upper limit of normal), gastrointestinal or biliary disorders that could impair absorption, metabolism or excretion of orally administered medications, based on laboratory assessment at the time of screening visit.

[0171] Hospitalization for acute decompensated heart, failure within the 12 months preceding study screening.

[0172] A diagnosis of active protein-losing enteropathy or plastic bronchitis.

[0173] Active evaluation or listing for heart transplant.

[0174] History of use of a PDE5 inhibitor within three months of study screening.

[0175] Concurrent illness that, in the opinion of the investigator, precludes participation.

[0176] Current therapy with alpha-blockers or nitrates.

[0177] Pregnancy at the time of enrollment.

[0178] Latex allergy.

[0179] Table 2 presents baseline characteristics of 36 enrolled subjects—in aggregate (2nd column) and for each of the 6 individual cohorts. Median age of enrolled subjects is 16 years (with the range from 14 to 18 years), 58% were male, 78% were white and 6% were Hispanic. There were no significant differences in baseline characteristics among the cohorts (right column).

TABLE 2

Baseline Characteristics for Enrolled Subjects								
Characteristic	Overall (N = 36)	37.5 mg daily (N = 6)	37.5 mg twice daily (N = 6)	87.5 mg daily (N = 6)	87.5 mg twice daily (N = 6)	125 mg daily (N = 6)	Exercise testing only (N = 6)	P- value *
Age, year	15.8 ± 1.3	15.5 ± 1.0	16.2 ± 0.8	15.0 ± 0.9	15.5 ± 1.8	16.5 ± 1.5	16.2 ± 1.2	0.319
Median (Interquartile Range)	16 (15, 17)	16 (15, 16)	16 (16, 17)	15 (14, 16)	15 (14, 17)	17 (16, 18)	16 (15, 17)	0.309
Range, Min- Max	14-18	14-17	15-17	14-16	14-18	14-18	15-18	
Male	21 (58.3%)	4 (66.7%)	3 (50.0%)	3 (50.0%)	3 (50.0%)	4 (66.7%)	4 (66.7%)	1.000
Hispanic or Latino/Latina	2 (5.7%)	1 (16.7%)	1 (16.7%)	0 (0.0%)	0 (0.0%)	0 (0.0%)	0 (0.0%)	1.000
Race								0.453
White/Caucasian	28 (77.8%)	3 (50.0%)	4 (66.7%)	6 (100.0%)	6 (100.0%)	4 (66.7%)	5 (83.3%)	
Black/African American	3 (8.3%)	2 (33.3%)	1 (16.7%)	0 (0.0%)	0 (0.0%)	0 (0.0%)	0 (0.0%)	
Other/Unknown	4 (11.1%)	1 (16.7%)	1 (16.7%)	0 (0.0%)	0 (0.0%)	1 (16.7%)	1 (16.7%)	

TABLE 2-continued

Baseline Characteristics for Enrolled Subjects								
Characteristic	Overall (N = 36)	37.5 mg daily (N = 6)	37.5 mg twice daily (N = 6)	87.5 mg daily (N = 6)	87.5 mg twice daily (N = 6)	125 mg daily (N = 6)	Exercise testing only (N = 6)	P- value *
Height, cm	165.7 ± 10.1	161.0 ± 12.9	164.9 ± 10.9	168.6 ± 7.8	164.7 ± 14.2	171.3 ± 7.8	163.6 ± 5.6	0.585
Weight, kg	62.4 ± 15.9	72.5 ± 27.1	56.3 ± 7.7	66.8 ± 11.0	62.0 ± 15.5	61.9 ± 9.0	54.9 ± 16.8	0.425
Body mass index, kg/m ²	22.6 ± 5.0	27.2 ± 8.1	20.8 ± 3.2	23.4 ± 3.2	22.6 ± 4.8	21.0 ± 2.0	20.3 ± 4.8	0.157

* P-values for continuous variables were calculated by ANOVA for parametric analysis or Kruskal-Wallis test for non-parametric analysis.
P-values for categorical variables were calculated by Fisher’s exact test.

Example 2—Safety and Adverse Events

[0180] The purpose of this example was to describe and evaluate the safety of the udenafil compositions administered in the study described in Example 1.

[0181] Tables 3-6 present numbers of subjects reporting at least one AE; data are presented by treatment group. The counts are presented by AE category (Table 3) and by preferred term (Table 6). Tables 3-6 report all AEs by category (Table 3), serious AEs (Table 4), non-serious AEs (Table 5), and all AEs by preferred term (Table 6). No serious AEs were reported.

TABLE 3

Adverse Events by Category						
AE Category	37.5 mg daily (N = 6)	37.5 mg twice daily (N = 6)	87.5 mg daily (N = 6)	87.5 mg twice daily (N = 6)	125 mg daily (N = 6)	Exercise testing only (N = 6)
Subjects Reporting at Least One Adverse Event	5 (83%)	6 (100%)	6 (100%)	5 (83%)	6 (100%)	1 (17%)
Allergy/immunology	1 (17%)	0 (0%)	1 (17%)	0 (0%)	0 (0%)	0 (0%)
Auditory/ocular	0 (0%)	0 (0%)	0 (0%)	0 (0%)	0 (0%)	0 (0%)
Cardiovascular	0 (0%)	0 (0%)	0 (0%)	0 (0%)	0 (0%)	1 (17%)
Endocrine/metabolic	0 (0%)	0 (0%)	0 (0%)	0 (0%)	1 (17%)	0 (0%)
Gastrointestinal	2 (33%)	1 (17%)	1 (17%)	1 (17%)	3 (50%)	0 (0%)
Hematological	0 (0%)	1 (17%)	0 (0%)	0 (0%)	1 (17%)	0 (0%)
Hepatobiliary/pancreas	0 (0%)	0 (0%)	0 (0%)	0 (0%)	0 (0%)	0 (0%)
Infection	0 (0%)	0 (0%)	0 (0%)	1 (17%)	0 (0%)	0 (0%)
Musculoskeletal/skin	1 (17%)	1 (17%)	1 (17%)	2 (33%)	2 (33%)	0 (0%)
Neurological/psychiatric	3 (50%)	3 (50%)	5 (83%)	2 (33%)	5 (83%)	0 (0%)
Pulmonary/upper respiratory	2 (33%)	3 (50%)	1 (17%)	1 (17%)	1 (17%)	0 (0%)
Ren al/genitourinary	0 (0%)	2 (33%)	1 (17%)	0 (0%)	0 (0%)	0 (0%)
Sexual/reproductive function	0 (0%)	0 (0%)	0 (0%)	2 (33%)	2 (33%)	0 (0%)
Vascular	1 (17%)	2 (33%)	4 (67%)	1 (17%)	1 (17%)	0 (0%)
Other	0 (0%)	2 (33%)	4 (67%)	3 (50%)	2 (33%)	0 (0%)

At each level of summation, subjects reporting more than one adverse event are counted only once.
N = number of subjects in each cohort.
n(%) = number and percentage of subjects in category’ and cohort (n/N × 100)

TABLE 4

Serious Adverse Events						
AE Category	37.5 mg daily (N = 6)	37.5 mg twice daily (N = 6)	87.5 mg daily (N = 6)	87.5 mg twice daily (N = 6)	125 mg daily (N = 6)	Exercise testing only (N = 6)
Subjects Reporting at Least One Adverse Event	0 (0%)	0 (0%)	0 (0%)	0 (0%)	0 (0%)	0 (0%)
Serious adverse events were not reported for this trial.						

At each level of summation, subjects reporting more than one adverse event are counted only once.
N = number of subjects in each cohort.
n(%) = number and percentage of subjects in category and cohort (n/N × 100)

TABLE 5						
Non-Serious Adverse Events						
AE Category	37.5 mg daily (N = 6)	37.5 mg twice daily (N = 6)	87.5 mg daily (N = 6)	87.5 mg twice daily (N = 6)	125 mg daily (N = 6)	Exercise testing only (N = 6)
Subjects Reporting at Least One Adverse Event	5 (83%)	6 (100%)	6 (100%)	5 (83%)	6 (100%)	1 (17%)

At each level of summation, subjects reporting more than one adverse event are counted only once.
N = number of subjects in each, cohort.
n(%) = number and percentage of subjects in category and cohort (n/N × 100)

TABLE 6						
Adverse Events by Preferred Term						
Preferred Term	37.5 mg daily (N = 6)	37.5 mg twice daily (N = 6)	87.5 mg daily (N = 6)	87.5 mg twice daily (N = 6)	125 mg daily (N = 6)	Exercise testing only (N = 6)
Subjects Reporting at Least One Adverse Event	5 (83%)	6 (100%)	6 (100%)	5 (83%)	6 (100%)	1 (17%)
Abdominal discomfort	1 (17%)	0 (0%)	0 (0%)	1 (17%)	1 (17%)	0 (0%)
Abdominal pain upper	0 (0%)	0 (0%)	0 (0%)	0 (0%)	1 (17%)	0 (0%)
Back pain	0 (0%)	0 (0%)	0 (0%)	1 (17%)	0 (0%)	0 (0%)
Chest pain	0 (0%)	0 (0%)	0 (0%)	0 (0%)	1 (17%)	0 (0%)
Diarrhoea	0 (0%)	0 (0%)	0 (0%)	0 (0%)	1 (17%)	0 (0%)
Dizziness	0 (0%)	0 (0%)	0 (0%)	1 (17%)	1 (17%)	0 (0%)
Dry mouth	0 (0%)	0 (0%)	1 (17%)	0 (0%)	0 (0%)	0 (0%)
Dysmenorrhoea	0 (0%)	1 (17%)	0 (0%)	0 (0%)	0 (0%)	0 (0%)
Dyspnoea	1 (17%)	1 (17%)	0 (0%)	0 (0%)	0 (0%)	0 (0%)
Epistaxis	0 (0%)	11 (17%)	0 (0%)	0 (0%)	2 (33%)	0 (0%)
Face oedema	0 (0%)	0 (0%)	0 (0%)	0 (0%)	1 (17%)	0 (0%)
Fatigue	0 (0%)	11 (17%)	0 (0%)	1 (17%)	0 (0%)	0 (0%)
Flushing	1 (17%)	2 (33%)	4 (67%)	2 (33%)	1 (17%)	0 (0%)
Head injury	0 (0%)	0 (0%)	1 (17%)	0 (0%)	0 (0%)	0 (0%)
Headache	3 (50%)	14 (67%)	4 (67%)	4 (67%)	5 (83%)	0 (0%)
Injection site pain	1 (17%)	0 (0%)	0 (0%)	0 (0%)	0 (0%)	0 (0%)
Lacrimation increased	0 (0%)	0 (0%)	1 (17%)	0 (0%)	0 (0%)	0 (0%)
Migraine	0 (0%)	0 (0%)	0 (0%)	0 (0%)	1 (17%)	0 (0%)
Motion sickness	0 (0%)	0 (0%)	1 (17%)	0 (0%)	0 (0%)	0 (0%)
Myalgia	0 (0%)	1 (17%)	0 (0%)	0 (0%)	0 (0%)	0 (0%)
Nasal congestion	3 (50%)	2 (33%)	2 (33%)	1 (17%)	1 (17%)	0 (0%)
Nasopharyngitis	0 (0%)	1 (17%)	0 (0%)	0 (0%)	0 (0%)	0 (0%)

At each level of summation, subjects reporting more than one adverse event are counted only once.
N = number of subjects in each, cohort.
n(%) = number and percentage of subjects in category and cohort (n/N × 100)

[0182] Table 7 presents narratives for all adverse events (limited to non-serious at the moment of writing) classified by cohort, subject, AE term, and preferred term.

TABLE 7									
Cohort	Subject ID*	Adverse Event Term// Preferred Term	Onset Date	Resolution Date	Severity	Related to Study Drug	Outcome	Med ¹	Disc ²
37.5 mg daily	T12	Nausea// Nausea	Aug. 5, 2014	Aug. 5, 2014	Moderate	Possibly	Resolved without sequelae	No	No
		Nausea// Nausea			Mild	None	Resolved without sequelae	No	NA
		Headache// Headache	Aug. 2, 2014	Aug. 2, 2014	Mild	Possibly	Resolved without sequelae	No	No
		Headache// Headache	Aug. 5, 2014	Aug. 5, 2014	Moderate	Possibly	Resolved without sequelae	No	No

TABLE 7-continued

Cohort	Subject ID*	Adverse Event Term// Preferred Term	Onset Date	Resolution Date	Severity	Related to Study Drug	Outcome	Med ¹	Disc ²
37.5 mg twice daily 37.5 mg twice daily	T13	headache// Headache	Aug. 6, 2014	Aug. 7, 2014	Moderate	Possibly	Resolved without sequelae	No	NA
		Headache// Headache	Aug. 4, 2014	Aug. 4, 2014	Moderate	Possibly	Resolved without sequelae	No	No
		headache// Headache	Aug. 7, 2014	Aug. 7, 2014	Moderate	Possibly	Resolved without sequelae	No	NA
		Stuffy' nose// Nasal congestion	Aug. 22, 2014	Aug. 29, 2014	Mild	None	Resolved without sequelae	No	NA
		Stomach discomfort// Abdominal discomfort	Aug. 1, 2014	Aug. 1, 2014	Moderate	None	Resolved without sequelae	No	No
		Headache// Headache	Aug. 2, 2014	Aug. 5, 2014	Moderate	Possibly	Resolved without sequelae	No	No
		Headache// Headache	08/07714		Moderate	Possibly	Resolved without sequelae	No	No
	T14	Headaches// Headache			Mild	Possibly	Ongoing	Yes	NA
		Shortness of breath// Dyspnoea	Aug. 1, 2014	Aug. 1, 2014	Severe	None	Resolved without sequelae	No	No
		Preferred Term Congestion (Nose)// Nasal congestion	Aug. 5, 2014		Moderate	Drug Possibly	Resolved without sequelae	No	No
		Flushing// Flushing	Aug. 1, 2014	Aug. 1, 2014	Mild	Probably	Resolved without sequelae	No	No
		Flushing// Flushing	Aug. 2, 2014	Aug. 3, 2014	Mild	Probably	Resolved without sequelae	No	No
	T15	Headache// Headache	Aug. 1, 2014	Aug. 1, 2014	Moderate	Possibly	Resolved without sequelae	Yes	No
		Pain other// Injection site pain	Aug. 5, 2014	Aug. 8, 2014	Moderate	None	Resolved without sequelae	Yes	No
		Nasal congestion// Nasal congestion	Aug. 4, 2014	Aug. 5, 2014	Mild	Possibly	Resolved without sequelae	No	No
	T16	congestion							
	T21	Nose bleed// Epistaxis			Moderate	None	Resolved without sequelae	Yes	NA
	T22	Shortness of breath// Dyspnoea	Nov. 5, 2014	Nov. 5, 2014	Moderate	None	Resolved without sequelae	Yes	NA
		upper respiratory infection// Lipper respiratory tract infection	Nov. 2, 2014		Mild	None	Resolved without sequelae	No	NA
		Facial flushing// Flushing	Aug. 9, 2014	Aug. 9, 2014	Mild	Possibly	Resolved without sequelae	No	No
	T23	Headache// Headache	Aug. 8, 2014	Aug. 9, 2014	Mild	Possibly	Resolved without sequelae	No	No
		congestion (stuffy nose)// Nasal congestion	Aug. 8, 2014	Aug. 8, 2014	Mild	Possibly	Resolved without sequelae	No	No
		cold/congestion// Nasopharyngitis	Sep. 14, 2014	Sep. 19, 2014	Mild	None	Resolved without sequelae	No	NA

TABLE 7-continued

Cohort	Subject ID*	Adverse Event Term// Preferred Term	Onset Date	Resolution Date	Severity	Related to Study Drug	Outcome	Med ¹	Disc ²
87.5 mg daily	T24	Menstrual Cramps// Dysmenorrhoea	Aug. 11, 2014	Aug. 16, 2014	Mild	None	Resolved without sequelae	Yes	No
		Facial flushing// Flushing	Aug. 10, 2014	Aug. 10, 2014	Mild	Possibly	Resolved without sequelae	No	No
		Nausea// Nausea	Aug. 10, 2014	Aug. 10, 2014	Mild	Possibly	Resolved without sequelae	No	No
		Nausea// Nausea	Aug. 11, 2014	Aug. 11, 2014	Mild	Possibly	Resolved without sequelae	No	No
		Soreness in chest and arms	Aug. 10, 2014	Aug. 11, 2014	Mild	Possibly	Resolved without sequelae	No	No
		H Myalgia	Aug. 8, 2014	Aug. 8, 2014	Mild	Possibly	Resolved without sequelae	No	No
		Headache// Headache			Mild	Possibly	Resolved without sequelae	Yes	NA
		Headache// Headache	Aug. 10, 2014	Aug. 10, 2014	Mild	Possibly	Resolved without sequelae	No	No
		Congestion (stuffy nose)// Nasal congestion	Aug. 11, 2014	Aug. 11, 2014	Mild	Possibly	Resolved without sequelae	No	No
		Sponatenous penile erection// Spontaneous penile erection	Aug. 14, 2014	Aug. 14, 2014	Mild	Possibly	Resolved without sequelae	No	NA
	T25	Spontaneous penile erection	Aug. 8, 2014	Aug. 8, 2014	Mild	Possibly	Resolved without sequelae	No	No
		Headache// Headache	Aug. 9, 2014	Aug. 9, 2014	Mild	Possibly	Resolved without sequelae	Yes	No
	T26	Headache// Headache	Aug. 9, 2014	Nov. 18, 2014	Mild	Probably	Resolved without sequelae	No	No
		Sinus pain// Sinus headache	Aug. 10, 2014	Sep. 22, 2014	Moderate	Probably	Resolved without sequelae	Yes	No
		Headache// Headache	Aug. 9, 2014	Aug. 10, 2014	Mild	Possibly	Resolved without sequelae	No	No
	T31	Fatigue// Fatigue	Aug. 15, 2014	Aug. 15, 2014	Mild	Probably	Resolved without sequelae	No	No
		headache// Headache	Aug. 17, 2014	Aug. 17, 2014	Mild	Probably	Resolved without sequelae	No	No
		headache// Headache	Aug. 18, 2014	Aug. 18, 2014	Moderate	Probably	Resolved without sequelae	No	No
		headache// Headache	Aug. 15, 2014	Aug. 21, 2014	Mild	Probably	Resolved without sequelae	No	No
		congestion (stuffy nose)// Sinus congestion	Aug. 18, 2014	Aug. 18, 2014	Mild	Probably	Resolved without sequelae	No	No
		Facial flushing// Flushing	Aug. 15, 2014	Aug. 15, 2014	Mild	None	Resolved without sequelae	No	No
		spotty vision// Vision blurred	Aug. 15, 2014	Aug. 15, 2014	Mild	Possibly	Resolved without sequelae	No	No
	T32	motion sickness// Motion sickness	Aug. 15, 2014	Aug. 15, 2014	Mild	Probably	Resolved without sequelae	Yes	No
		headache// Headache	Aug. 15, 2014	Aug. 15, 2014	Mild	Probably	Resolved without sequelae	Yes	No

TABLE 7-continued

Cohort	Subject ID*	Adverse Event Term// Preferred Term	Onset Date	Resolution Date	Severity	Related to Study Drug	Outcome	Med ¹	Disc ²
87.5 mg daily	T33	headache// Headache	Aug. 16, 2014	Aug. 16, 2014	Mild	Probably	Resolved without sequelae	No	No
		headache H Headache	Aug. 17, 2014	Aug. 17, 2014	Mild	Probably	Resolved without sequelae	No	No
		dry mouth//Dry mouth	Aug. 16, 2014	Aug. 16, 2014	Mild	Possibly	Resolved without sequelae	No	No
		Head Injury// Head injury	Aug. 21, 2014	Aug. 22, 2014	Mild	None	Resolved without sequelae	Yes	NA
		facial flushing// Flushing	Aug. 16, 2014	Aug. 22, 2014	Mild	Probably	Resolved without sequelae	No	No
		tearing// Lacrimation increased	Aug. 16, 2014	Aug. 22, 2014	Mild	None	Resolved without sequelae	No	No
	T34	Sleepiness// Somnolence	Aug. 16, 2014	Aug. 25, 2014	Miki	Possibly	Resolved without sequelae	No	No
		Spontaneous penile erection// Spontaneous penile erection	Aug. 20, 2014	Aug. 20, 2014	Mild	Possibly	Resolved without sequelae	No	No
		Facial Flushing// Flushing	Aug. 16, 2014	Aug. 21, 2014	Mild	Possibly	Resolved with sequelae	No	No
	T35	headache// Headache	Aug. 15, 2014	Aug. 15, 2014	Mild	Probably	Resolved without sequelae	No	No
	T36	headache// Headache	Aug. 16, 2014	Aug. 16, 2014	Mild	Probably	Resolved without sequelae	No	No
		stuffy nose// Nasal congestion	Sep. 20, 2014	Sep. 23, 2014	Moderate	None	Resolved without sequelae	No	NA
		Nasal congestion// Nasal congestion	Aug. 19, 2014	Aug. 21, 2014	Mild	Possibly	Resolved without sequelae	Yes	No
		Flushing// Flushing	Aug. 15, 2014	Aug. 15, 2014	Mild	Probably	Resolved without sequelae	No	No
87.5 mg twice daily	142	Headache// Headache	Aug. 15, 2014	Aug. 15, 2014	Mild	Possibly	Resolved without sequelae	No	No
		Nausea/vomiting// Nausea	Aug. 26, 2014	Aug. 26, 2014	Mild	Possibly	Resolved without sequelae	No	No
		Stomach discomfort// Abdominal discomfort	Aug. 22, 2014	Aug. 22, 2014	Mild	Possibly	Resolved with sequelae	No	No
		Facial flushing// Flushing	Aug. 26, 2014	Aug. 26, 2014	Mild	Probably	Resolved without sequelae	No	No
	T43	Headache// Headache	Aug. 23, 2014	Aug. 23, 2014	Mild	Probably	Resolved without sequelae	No	No
		Headache// Headache	Aug. 25, 2014	Aug. 25, 2014	Mild	Probably	Resolved without sequelae	No	No
		Headache// Headache	Aug. 24, 2014	Aug. 24, 2014	Mild	Probably	Resolved without sequelae	No	No
		Headache// Headache	Aug. 26, 2014	Aug. 26, 2014	Mild	Probably	Resolved without sequelae	No	No
		headache// Headache	Aug. 22, 2014	Aug. 22, 2014	Moderate	Possibly	Resolved without sequelae	No	No

TABLE 7-continued

Cohort	Subject ID*	Adverse Event Term// Preferred Term	Onset Date	Resolution Date	Severity	Related to Study Drug	Outcome	Med ¹	Disc ²
87.5 mg twice daily	T44	headache// Headache	Aug. 23, 2014	Aug. 23, 2014	Mild	Possibly	Resolved without sequelae	No	No
		headache// Headache	Aug. 24, 2014	Aug. 24, 2014	Mild	Possibly	Resolved without sequelae	No	No
		Stuffy nose// Nasal congestion	Aug. 22, 2014	Aug. 22, 2014	Mild	Possibly	Resolved without sequelae	No	No
		Stuffy nose// Nasal congestion	Aug. 25, 2014	Aug. 25, 2014	Mild	Possibly	Resolved without sequelae	No	No
		Stuffy nose// Nasal congestion	08 25 M	Aug. 25, 2014	Mild	Possibly	Resolved without sequelae	No	No
		spontaneous penile erection// Spontaneous penile erection	Aug. 21, 2014	Aug. 21, 2014	Mild	Possibly	Resolved without sequelae	No	No
		Spontaneous penile erection// Spontaneous penile erection	Aug. 21, 2014	Aug. 21, 2014	Mild	Possibly	Resolved without sequelae	No	No
		Spontaneous penile erection// Spontaneous penile erection	Aug. 22, 2014	Aug. 22, 2014	Mild	Possibly	Resolved without sequelae	No	No
		Spontaneous penile erection// Spontaneous penile erection	Aug. 25, 2014	Aug. 25, 2014	Mild	Possibly	Resolved without sequelae	No	No
		Spontaneous penile erection// Spontaneous penile erection	Aug. 26, 2014	Aug. 26, 2014	Mild	Possibly	Resolved without sequelae	No	No
		Spontaneous penile erection// Headache// Headache	Aug. 21, 2014	Aug. 21, 2014	Mild	Possibly	Resolved without sequelae	No	No
		Headache// Headache	Aug. 22, 2014	Aug. 22, 2014	Mild	Possibly	Resolved without sequelae	No	No
		headache// Headache	Aug. 23, 2014	Aug. 23, 2014	Mild	Possibly	Resolved without sequelae	No	No
		headache// Headache	Aug. 24, 2014	Aug. 24, 2014	Mild	Possibly	Resolved without sequelae	No	No
	T45	spontaneous penile erection// Spontaneous penile erection	Aug. 31, 2014	Aug. 31, 2014	Mild	Possibly	Resolved without sequelae	No	No
	T46	sinusitis// Sinusitis	Aug. 26, 2014		Moderate	None	Ongoing	No	No
		back pain// Back pain	Aug. 31, 2014	Sep. 5, 2014	Mild	Possibly	Resolved without sequelae	No	No
		flushing// Flushing	Aug. 30, 2014	Aug. 31, 2014	Mild	Possibly	Resolved without sequelae	No	No
		flushing H Flushing	Sep. 1, 2014	Sep. 1, 2014	Mild	Possibly	Resolved without sequelae	No	No
		flushing// Flushing	Sep. 2, 2014	Sep. 2, 2014	Mild	Possibly	Resolved without sequelae	No	No
		flushing// Flushing	Sep. 2, 2014	Sep. 3, 2014	Mild	Possibly	Resolved without sequelae	No	No
		Headache .7 Headache	Aug. 29, 2014	Sep. 5, 2014	Mild	Possibly	Resolved without sequelae	Yes	No
		Dizziness// Dizziness	Aug. 30, 2014	Aug. 30, 2014	Mild	Possibly	Resolved with sequelae	No	No

TABLE 7-continued

Cohort	Subject ID*	Adverse Event Term// Preferred Term	Onset Date	Resolution Date	Severity	Related to Study Drug	Outcome	Med ¹	Disc ²
87.5 mg twice daily	T51	flushing H Flushing	Aug. 31, 2014	Aug. 31, 2014	Mild	Probably	Resolved without sequelae	No	No
		Fatigue// Fatigue	Aug. 30, 2014	Sep. 1, 2014	Mild	Possibly	Resolved without sequelae	No	No
		edema// Oedema	Sep. 2, 2014		Mild	Possibly	Ongoing	No	No
125 mg daily	T51	headache// Headache		Feb. 9, 2015	Mild	None	Resolved without sequelae	Yes	NA
125 mg daily	T52	Increased frequency of spontaneous penile erections// Spontaneous penile erection	Nov. 7, 2014	Nov. 8, 2014	Mild	Possibly	Resolved without sequelae	No	No
	T53	Diarrhea// Diarrhoea	Dec. 6, 2014	Dec. 6 2014	Mild	Possibly	Resolved without sequelae	No	No
	T53	Epistaxis// Epistaxis	Dec. 7, 2014	Dec. 7, 2014	Mild	N one	Resolved without sequelae	No	No
		Headache// Headache	Dec. 3, 2014	Dec. 3, 2014	Mild	Possibly	Resolved without sequelae	No	No
		Spontaneous penile erection// Spontaneous penile erection	Dec. 4, 2014	Dec. 4, 2014	Mild	Possibly	Resolved without sequelae	No	No
	T54	Flushing// Flushing	Dec. 4, 2014	Dec. 8, 2014	Mild	Probably	Resolved without sequelae	No	No
		Headache// Headache	Oct. 10, 2014	Oct. 10, 2014	Moderate	Possibly	Resolved without sequelae	No	No
		headache// Headache	Oct. 12, 2014	Oct. 13, 2014	Mild	Possibly	Resolved without sequelae	Yes	No
		headaches// Headache	Oct. 13, 2014		Moderate	Possibly	Ongoing	Yes	No
		Dizziness// Dizziness	Oct. 13, 2014	Oct. 13, 2014	Moderate	Possibly	Resolved without sequelae	Yes	No
		Stuffy nose (congestion)// Nasal congestion	Oct. 11, 2014		Mild	Possibly	Ongoing	No	No
		Nose bleed// Epistaxis	Oct. 13, 2014	Oct. 13, 2014	Mild	Possibly	Resolved without sequelae	No	No
		itchy throat// Throat irritation	Oct. 30, 2014	Oct. 30, 2014	Moderate	None	Resolved without sequelae	Yes	NA
	T55	Nausea// Nausea	Jan. 13, 2015	Jan. 14, 2015	Moderate	None	Resolved without sequelae	Yes	NA
	T55	Swollen//puffy cheeks//Face oedema	Nov. 29, 2014	Nov. 29, 2014	Mild	None	Resolved without sequelae	No	No
		headache// Headache	Nov. 25, 2014	Nov. 25, 2014	Mild	Possibly	Resolved without sequelae	No	No
		Headache// Headache	Nov. 27, 2014	Nov. 27, 2014	Mild	Possibly	Resolved without sequelae	No	No
	125 mg daily	Headache// Headache	Nov. 28, 2014	Nov. 28, 2014	Mild	Possibly	Resolved without sequelae	No	No
		Headache// Headache	Nov. 30, 2014	Nov. 30, 2014	Mild	Possibly	Resolved without sequelae	No	NA

TABLE 7-continued

Cohort	Subject ID*	Adverse Event Term// Preferred Term	Onset Date	Resolution Date	Severity	Related to Study Drug	Outcome	Med ¹	Disc ²
	T56	Migraine Headache// Migraine	Jan. 12, 2015	Jan. 14, 2015	Moderate	None	Resolved without sequelae	Yes	NA
		Stomach discomfort// Abdominal discomfort	Sep. 8, 2014	Sep. 8, 2014	Mild	Possibly	Resolved without sequelae	No	No
		Stomach discomfort// Abdominal pain upper	Sep. 6, 2014	Sep. 10, 2014	Mild	Possibly	Resolved with sequelae	No	No
		Stomach discomfort// Abdominal discomfort	Sep. 7, 2014	Sep. 7, 2014	Mild	Possibly	Resolved without sequelae	No	No
		Stomach discomfort// Abdominal discomfort	Sep. 9, 2014	Sep. 9, 2014	Mild	Possibly	Resolved without sequelae	No	No
		Chest pain// Chest pain	Sep. 6, 2014	Sep. 7, 2014	Mild	Possibly	Resolved with sequelae	No	No
		Rash//Rash	Sep. 7, 2014	Sep. 10, 2014	Mild	Possibly	Resolved without sequelae	No	No
		Chest pain// Chest pain	Sep. 6, 2014	Sep. 6, 2014	Mild	None	Resolved without sequelae	No	No
		Rash//Rash	Sep. 8, 2014	Sep. 8, 2014	Mild	None	Resolved without sequelae	No	No
		Rash//Rash	Sep. 9, 2014	Sep. 9, 2014	Mild	None	Resolved without sequelae	No	No
		Rash//Rash	Sep. 11, 2014	Sep. 11, 2014	Mild	None	Resolved without sequelae	No	No
		Rash//Rash	Sep. 12, 2014	Sep. 12, 2014	Mild	N one	Resolved without sequelae	No	No
		Headache// Headache	Sep. 6, 2014	Sep. 6, 2014	Mild	Probably	Resolved with sequelae	Yes	No
		Headache// Headache	Sep. 7, 2014	Sep. 7, 2014	Mild	Possibly	Resolved without sequelae	Yes	No
		Headache// Headache	Sep. 8, 2014	Sep. 8, 2014	Mild	Possibly	Resolved without sequelae	No	No
		Headache// Headache	Sep. 9, 2014	Sep. 9, 2014	Mild	Probably	Resolved without sequelae	Yes	No
		Headache// Headache	Sep. 10, 2014	Sep. 10, 2014	Mild	Probably	Resolved without sequelae	Yes	No
Exercise testing only	C2	Ventricular arrhythmia// Ventricular arrhythmia	Dec. 11, 2014	Dec. 11, 2014	Mild	None	Resolved without sequelae	No	NA
		Ventricular Tachycardia// Ventricular tachycardia	Dec. 15, 2014	Dec. 15, 2014	Mild	None	Resolved without sequelae	No	NA

[0183] Table 8 presents numbers of subjects with number of AEs>n, where n=1, 2, . . . , 6, by treatment group.

TABLE 8

Adverse Events by Treatment Group						
	37.5 mg daily (N = 6)	37.5 mg twice daily (N = 6)	87.5 mg daily (N = 6)	87.5 mg twice daily (N = 6)	125 mg daily (N = 6)	Exercise testing only (N = 6)
N (%) of Subjects Reporting at Least:						
1 event	5 (83%)	6 (100%)	6 (100%)	5 (83%)	6 (100%)	1 (17%)
2 events	3 (50%)	4 (67%)	6 (100%)	4 (67%)	4 (67%)	1 (17%)
3 events	3 (50%)	4 (67%)	6 (100%)	4 (67%)	4 (67%)	0 (0%)
4 events	2 (33%)	3 (50%)	2 (33%)	3 (50%)	4 (67%)	0 (0%)
5 events	2 (33%)	2 (33%)	2 (33%)	3 (50%)	4 (67%)	0 (0%)
6 events	2 (33%)	1 (17%)	1 (17%)	3 (50%)	3 (50%)	0 (0%)

[0184] Tables 9-12 present AEs by preferred term (similar to Table 6), but additionally report the number of subjects with an AE and the number of AEs (Table 9), the number of AE events/subjects grouped by treatment group and by related (including possibly or probably) vs. not related to the study drug (Table 10), mild vs. moderate/severe (Table 11), and expected vs. unexpected AEs (Table 12).

TABLE 9

Adverse Events by Preferred Term						
Preferred Term, #Events (#Subjects)	37.5 mg daily (N = 6)	37.5 mg twice daily (N = 6)	87.5 mg daily (N = 6)	87.5 mg twice daily (N = 6)	125 mg daily (N = 6)	Exercise testing only (N = 6)
Abdominal discomfort	1 (1)	0 (0)	0 (0)	1 (1)	3 (1)	0 (0)
Abdominal pain tipper	0 (0)	0 (0)	0 (0)	0 (0)	1 (1)	0 (0)
Back pain	0 (0)	0 (0)	0 (0)	1 (1)	0 (0)	0 (0)
Chest pain	0 (0)	0 (0)	0 (0)	0 (0)	2 (1)	0 (0)
Diarrhoea	0 (0)	0 (0)	0 (0)	0 (0)	1 (1)	0 (0)
Dizziness	0 (0)	0 (0)	0 (0)	1 (1)	1 (1)	0 (0)
Dry mouth	0 (0)	0 (0)	1 (1)	0 (0)	0 (0)	0 (0)
Dysmenorrhoea	0 (0)	1 (1)	0 (0)	0 (0)	0 (0)	0 (0)
Dyspnoea	1 (1)	1 (1)	0 (0)	0 (0)	0 (0)	0 (0)
Epistaxis	0 (0)	1 (1)	0 (0)	0 (0)	2 (2)	0 (0)
Face oedema	0 (0)	0 (0)	0 (0)	0 (0)	1 (1)	0 (0)
Fatigue	0 (0)	1 (1)	0 (0)	1 (1)	0 (0)	0 (0)
Flushing	2 (1)	2 (2)	4 (4)	6 (2)	1 (1)	0 (0)
Head injury	0 (0)	0 (0)	1 (1)	0 (0)	0 (0)	0 (0)
Headache	9 (3)	6 (4)	9 (4)	12 (4)	14 (5)	0 (0)
Injection site pain	1 (1)	0 (0)	0 (0)	0 (0)	0 (0)	0 (0)
Lacrimation increased	0 (0)	0 (0)	1 (1)	0 (0)	0 (0)	0 (0)
Migraine	0 (0)	0 (0)	0 (0)	0 (0)	1 (1)	0 (0)
Motion sickness	0 (0)	0 (0)	1 (1)	0 (0)	0 (0)	0 (0)
Myalgia	0 (0)	1 (1)	0 (0)	0 (0)	0 (0)	0 (0)
Nasal congestion	3 (3)	2 (2)	2 (2)	3 (1)	1 (1)	0 (0)
Nasopharyngitis	0 (0)	1 (1)	0 (0)	0 (0)	0 (0)	0 (0)
Nausea	2 (1)	2 (1)	0 (0)	1 (1)	1 (1)	0 (0)
Oedema	0 (0)	0 (0)	0 (0)	1 (1)	0 (0)	0 (0)
Rash	0 (0)	0 (0)	0 (0)	0 (0)	5 (1)	0 (0)
Sinus congestion	0 (0)	0 (0)	1 (1)	0 (0)	0 (0)	0 (0)
Sinus headache	0 (0)	1 (1)	0 (0)	0 (0)	0 (0)	0 (0)
Sinusitis	0 (0)	0 (0)	0 (0)	1 (1)	0 (0)	0 (0)
Somnolence	0 (0)	0 (0)	1 (1)	0 (0)	0 (0)	0 (0)
Spontaneous penile erection	0 (0)	2 (1)	1 (1)	6 (2)	2 (2)	0 (0)
Throat irritation	0 (0)	0 (0)	0 (0)	0 (0)	1 (1)	0 (0)
Upper respiratory tract infection	0 (0)	1 (1)	0 (0)	0 (0)	0 (0)	0 (0)
Ventricular arrhythmia	0 (0)	0 (0)	0 (0)	0 (0)	0 (0)	1 (1)
Ventricular tachycardia	0 (0)	0 (0)	0 (0)	0 (0)	0 (0)	1 (1)
Vision blurred	0 (0)	0 (0)	1 (1)	0 (0)	0 (0)	0 (0)

TABLE 10												
Related and Unrelated AEs												
Preferred	37.5 mg daily (N = 6)		37.5 mg twice daily (N = 6)		87.5 mg daily (N = 6)		87.5 mg twice daily (N = 6)		125 mg daily (N = 6)		Exercise only (N = 6)	
Term, #Events (#Subjects)	Drug related*	Not related	Drug related*	Not related	Drug related*	Not related	Drug related*	Not related	Drug related*	Not related	Drug related*	Not related
Abdominal discomfort	0 (0)	1 (1)	0 (0)	0 (0)	0 (0)	0 (0)	1 (1)	0 (0)	3 (1)	0 (0)	0 (0)	0 (0)
Abdominal pain upper	0 (0)	0 (0)	0 (0)	0 (0)	0 (0)	0 (0)	0 (0)	0 (0)	1 (1)	0 (0)	0 (0)	0 (0)
Back pain	0 (0)	0 (0)	0 (0)	0 (0)	0 (0)	0 (0)	1 (1)	0 (0)	0 (0)	0 (0)	0 (0)	0 (0)
Chest pain	0 (0)	0 (0)	0 (0)	0 (0)	0 (0)	0 (0)	0 (0)	0 (0)	1 (1)	1 (1)	0 (0)	0 (0)
Diarrhoea	0 (0)	0 (0)	0 (0)	0 (0)	0 (0)	0 (0)	0 (0)	0 (0)	1 (1)	0 (0)	0 (0)	0 (0)
Dizziness	0 (0)	0 (0)	0 (0)	0 (0)	0 (0)	0 (0)	1 (1)	0 (0)	1 (1)	0 (0)	0 (0)	0 (0)
Dry mouth	0 (0)	0 (0)	0 (0)	0 (0)	1 (1)	0 (0)	0 (0)	0 (0)	0 (0)	0 (0)	0 (0)	0 (0)
Dysmenorrhoea	0 (0)	0 (0)	0 (0)	1 (1)	0 (0)	0 (0)	0 (0)	0 (0)	0 (0)	0 (0)	0 (0)	0 (0)
Dyspnoea	0 (0)	1 (1)	0 (0)	1 (1)	0 (0)	0 (0)	0 (0)	0 (0)	0 (0)	0 (0)	0 (0)	0 (0)
Epistaxis	0 (0)	0 (0)	0 (0)	1 (1)	0 (0)	0 (0)	0 (0)	0 (0)	1 (1)	1 (1)	0 (0)	0 (0)
Face oedema	0 (0)	0 (0)	0 (0)	0 (0)	0 (0)	0 (0)	0 (0)	0 (0)	0 (0)	1 (1)	0 (0)	0 (0)
Fatigue	0 (0)	0 (0)	1 (1)	0 (0)	0 (0)	0 (0)	1 (1)	0 (0)	0 (0)	0 (0)	0 (0)	0 (0)
Flushing	2 (1)	0 (0)	2 (2)	0 (0)	4 (4)	0 (0)	6 (2)	0 (0)	1 (1)	0 (0)	0 (0)	0 (0)
Head injury	0 (0)	0 (0)	0 (0)	0 (0)	0 (0)	1 (1)	0 (0)	0 (0)	0 (0)	0 (0)	0 (0)	0 (0)
Headache	9 (3)	0 (0)	6 (4)	0 (0)	9 (4)	0 (0)	12 (4)	0 (0)	13 (4)	1 (1)	0 (0)	0 (0)
Injection site pain	0 (0)	1 (1)	0 (0)	0 (0)	0 (0)	0 (0)	0 (0)	0 (0)	0 (0)	0 (0)	0 (0)	0 (0)
Lacrimation increased	0 (0)	0 (0)	0 (0)	0 (0)	0 (0)	1 (1)	0 (0)	0 (0)	0 (0)	0 (0)	0 (0)	0 (0)
Migraine	0 (0)	0 (0)	0 (0)	0 (0)	0 (0)	0 (0)	0 (0)	0 (0)	0 (0)	1 (1)	0 (0)	0 (0)
Motion sickness	0 (0)	0 (0)	0 (0)	0 (0)	1 (1)	0 (0)	0 (0)	0 (0)	0 (0)	0 (0)	0 (0)	0 (0)
Myalgia	0 (0)	0 (0)	1 (1)	0 (0)	0 (0)	0 (0)	0 (0)	0 (0)	0 (0)	0 (0)	0 (0)	0 (0)
Nasal congestion	1 (1)	2 (2)	2 (2)	0 (0)	1 (1)	1 (1)	3 (1)	0 (0)	1 (1)	0 (0)	0 (0)	0 (0)
Nas-pharyngitis	0 (0)	0 (0)	0 (0)	1 (1)	0 (0)	0 (0)	0 (0)	0 (0)	0 (0)	0 (0)	0 (0)	0 (0)
Nausea	1 (1)	1 (1)	2 (1)	0 (0)	0 (0)	0 (0)	1 (1)	0 (0)	0 (0)	1 (1)	0 (0)	0 (0)
Oedema	0 (0)	0 (0)	0 (0)	0 (0)	0 (0)	0 (0)	1 (1)	0 (0)	0 (0)	0 (0)	0 (0)	0 (0)
Rash	0 (0)	0 (0)	0 (0)	0 (0)	0 (0)	0 (0)	0 (0)	0 (0)	1 (1)	4 (1)	0 (0)	0 (0)
Sinus congestion	0 (0)	0 (0)	0 (0)	0 (0)	1 (1)	0 (0)	0 (0)	0 (0)	0 (0)	0 (0)	0 (0)	0 (0)
Sinus headache	0 (0)	0 (0)	1 (1)	0 (0)	0 (0)	0 (0)	0 (0)	0 (0)	0 (0)	0 (0)	0 (0)	0 (0)
Sinusitis	0 (0)	0 (0)	0 (0)	0 (0)	0 (0)	0 (0)	0 (0)	1 (1)	0 (0)	0 (0)	0 (0)	0 (0)
Somnolence	0 (0)	0 (0)	0 (0)	0 (0)	1 (1)	0 (0)	0 (0)	0 (0)	0 (0)	0 (0)	0 (0)	0 (0)
Spontaneous penile erection	0 (0)	0 (0)	2 (1)	0 (0)	1 (1)	0 (0)	6 (2)	0 (0)	2 (2)	0 (0)	0 (0)	0 (0)
Throat irritation	0 (0)	0 (0)	0 (0)	0 (0)	0 (0)	0 (0)	0 (0)	0 (0)	0 (0)	1 (1)	0 (0)	0 (0)
Upper respiratory tract infection	0 (0)	0 (0)	0 (0)	1 (1)	0 (0)	0 (0)	0 (0)	0 (0)	0 (0)	0 (0)	0 (0)	0 (0)
Ventricular arrhythmia	0 (0)	0 (0)	0 (0)	0 (0)	0 (0)	0 (0)	0 (0)	0 (0)	0 (0)	0 (0)	0 (0)	1 (1)
Ventricular tachycardia	0 (0)	0 (0)	0 (0)	0 (0)	0 (0)	0 (0)	0 (0)	0 (0)	0 (0)	0 (0)	0 (0)	1 (1)
Vision blurred	0 (0)	0 (0)	0 (0)	0 (0)	0 (0)	1 (1)	0 (0)	0 (0)	0 (0)	0 (0)	0 (0)	0 (0)
Total	13 (3)	6 (4)	17 (5)	5 (3)	19 (6)	4 (3)	33 (5)	1 (1)	26 (5)	11 (5)	0 (0)	2 (1)

*Drug related = possibly related, probably Out of all 36 study subjects, none had adverse events related to the events that were probably related, possibly related and elated or related to study drug e study drug, and 11, 21 and 17 subjects had adverse unrelated to the study drug, respectively.

TABLE 11												
AEs by Severity												
Preferred Term,	37.5 mg daily (N = 6)		37.5 mg twice daily (N = 6)		87.5 mg daily (N = 6)		87.5 mg mice daily (N = 6)		125 mg daily (N = 6)		Exercise only (N = 6)	
#Events (#Subjects)	Mild	Moderate/ severe	Mild	Moderate/ severe	Mild	Moderate/ severe	Mild	Moderate/ severe	Mild	Moderate/ severe	Mild	Moderate/ severe
Abdominal discomfort	0 (0)	1 (1)	0 (0)	0 (0)	0 (0)	0 (0)	1 (1)	0 (0)	3 (1)	0 (0)	0 (0)	0 (0)
Abdominal pain upper	0 (0)	0 (0)	0 (0)	0 (0)	0 (0)	0 (0)	0 (0)	0 (0)	1 (1)	0 (0)	0 (0)	0 (0)

TABLE 11-continued

AEs by Severity												
Preferred Term,	37.5 mg daily (N = 6)		37.5 mg twice daily (N = 6)		87.5 mg daily (N = 6)		87.5 mg mice daily (N = 6)		125 mg daily (N = 6)		Exercise only (N = 6)	
#Events (#Subjects)	Mild	Moderate/severe	Mild	Moderate/severe	Mild	Moderate/severe	Mild	Moderate/severe	Mild	Moderate/severe	Mild	Moderate/severe
Back pain	0 (0)	0 (0)	0 (0)	0 (0)	0 (0)	0 (0)	1 (1)	0 (0)	0 (0)	0 (0)	0 (0)	0 (0)
Chest pain	0 (0)	0 (0)	0 (0)	0 (0)	0 (0)	0 (0)	0 (0)	0 (0)	2 (1)	0 (0)	0 (0)	0 (0)
Diarrhoea	0 (0)	0 (0)	0 (0)	0 (0)	0 (0)	0 (0)	0 (0)	0 (0)	1 (1)	0 (0)	0 (0)	0 (0)
Dizziness	0 (0)	0 (0)	0 (0)	0 (0)	0 (0)	0 (0)	1 (1)	0 (0)	0 (0)	1 (1)	0 (0)	0 (0)
Dry mouth	0 (0)	0 (0)	0 (0)	0 (0)	1 (1)	0 (0)	0 (0)	0 (0)	0 (0)	0 (0)	0 (0)	0 (0)
Dysmenorrhoea	0 (0)	0 (0)	1 (1)	0 (0)	0 (0)	0 (0)	0 (0)	0 (0)	0 (0)	0 (0)	0 (0)	0 (0)
Dyspnoea	0 (0)	1 (1)	0 (0)	1 (1)	0 (0)	0 (0)	0 (0)	0 (0)	0 (0)	0 (0)	0 (0)	0 (0)
Epistaxis	0 (0)	0 (0)	0 (0)	1 (1)	0 (0)	0 (0)	0 (0)	0 (0)	2 (2)	0 (0)	0 (0)	0 (0)
Face oedema	0 (0)	0 (0)	0 (0)	0 (0)	0 (0)	0 (0)	0 (0)	0 (0)	1 (1)	0 (0)	0 (0)	0 (0)
Fatigue	0 (0)	0 (0)	1 (1)	0 (0)	0 (0)	0 (0)	1 (1)	0 (0)	0 (0)	0 (0)	0 (0)	0 (0)
Flushing	2 (1)	0 (0)	2 (2)	0 (0)	4 (4)	0 (0)	6 (2)	0 (0)	1 (1)	0 (0)	0 (0)	0 (0)
Head injury	0 (0)	0 (0)	0 (0)	0 (0)	1 (1)	0 (0)	0 (0)	0 (0)	0 (0)	0 (0)	0 (0)	0 (0)
Headache	2 (2)	7 (3)	5 (4)	1 (1)	8 (4)	1 (1)	11 (4)	1 (1)	12 (5)	2 (1)	0 (0)	0 (0)
Injection site pain	0 (0)	1 (1)	0 (0)	0 (0)	0 (0)	0 (0)	0 (0)	0 (0)	0 (0)	0 (0)	0 (0)	0 (0)
Lacrimation increased	0 (0)	0 (0)	0 (0)	0 (0)	1 (1)	0 (0)	0 (0)	0 (0)	0 (0)	0 (0)	0 (0)	0 (0)
Migraine	0 (0)	0 (0)	0 (0)	0 (0)	0 (0)	0 (0)	0 (0)	0 (0)	0 (0)	1 (1)	0 (0)	0 (0)
Motion sickness	0 (0)	0 (0)	0 (0)	0 (0)	1 (1)	0 (0)	0 (0)	0 (0)	0 (0)	0 (0)	0 (0)	0 (0)
Myalgia	0 (0)	0 (0)	1 (1)	0 (0)	0 (0)	0 (0)	0 (0)	0 (0)	0 (0)	0 (0)	0 (0)	0 (0)
Nasal congestion	2 (2)	1 (1)	2 (2)	0 (0)	1 (1)	1 (1)	3 (1)	0 (0)	1 (1)	0 (0)	0 (0)	0 (0)
Nasopharyngitis	0 (0)	0 (0)	1 (1)	0 (0)	0 (0)	0 (0)	0 (0)	0 (0)	0 (0)	0 (0)	0 (0)	0 (0)
Nausea	1 (1)	1 (1)	2 (1)	0 (0)	0 (0)	0 (0)	1 (1)	0 (0)	0 (0)	1 (1)	0 (0)	0 (0)
Oedema	0 (0)	0 (0)	0 (0)	0 (0)	0 (0)	0 (0)	1 (1)	0 (0)	0 (0)	0 (0)	0 (0)	0 (0)
Rash	0 (0)	0 (0)	0 (0)	0 (0)	0 (0)	0 (0)	0 (0)	0 (0)	5 (1)	0 (0)	0 (0)	0 (0)
Sinus congestion	0 (0)	0 (0)	0 (0)	0 (0)	1 (1)	0 (0)	0 (0)	0 (0)	0 (0)	0 (0)	0 (0)	0 (0)
Sinus headache	0 (0)	0 (0)	1 (1)	0 (0)	0 (0)	0 (0)	0 (0)	0 (0)	0 (0)	0 (0)	0 (0)	0 (0)
Sinusitis	0 (0)	0 (0)	0 (0)	0 (0)	0 (0)	0 (0)	0 (0)	1 (1)	0 (0)	0 (0)	0 (0)	0 (0)
Somnolence	0 (0)	0 (0)	0 (0)	0 (0)	1 (1)	0 (0)	0 (0)	0 (0)	0 (0)	0 (0)	0 (0)	0 (0)
Spontaneous penile erection	0 (0)	0 (0)	2 (1)	0 (0)	1 (1)	0 (0)	6 (2)	0 (0)	2 (2)	0 (0)	0 (0)	0 (0)
Throat irritation	0 (0)	0 (0)	0 (0)	0 (0)	0 (0)	0 (0)	0 (0)	0 (0)	0 (0)	1 (1)	0 (0)	0 (0)
Upper respiratory tract infection	0 (0)	0 (0)	1 (1)	0 (0)	0 (0)	0 (0)	0 (0)	0 (0)	0 (0)	0 (0)	0 (0)	0 (0)
Ventricular arrhythmia	0 (0)	0 (0)	0 (0)	0 (0)	0 (0)	0 (0)	0 (0)	0 (0)	0 (0)	0 (0)	1 (1)	0 (0)
Ventricular tachycardia	0 (0)	0 (0)	0 (0)	0 (0)	0 (0)	0 (0)	0 (0)	0 (0)	0 (0)	0 (0)	1 (1)	0 (0)
Vision blurred	0 (0)	0 (0)	0 (0)	0 (0)	1 (1)	0 (0)	0 (0)	0 (0)	0 (0)	0 (0)	0 (0)	0 (0)
Total	7 (4)	12 (4)	19 (5)	3 (3)	21 (6)	2 (2)	32 (5)	2 (2)	31 (6)	6 (2)	2 (1)	0 (0)

Out of all 36 study subjects, 27 had mild adverse events, 13 had moderate and 1 subject had a severe adverse event.

TABLE 12

AEs by Expectedness												
Preferred Term,	37.5 mg daily (N = 6)		37.5 mg twice daily (N = 6)		87.5 mg daily (N = 6)		87.5 mg twice daily (N = 6)		125 mg daily (N = 6)		Exercise only (N = 6)	
#Events (#Subjects)	Expect- ed	Not Expected	Expect- ed	Not Expected	Expect- ed	Not Expected	Expect- ed	Not Expected	Expect- ed	Not Expected	Expect- ed	Not Expected
Abdominal discomfort	0 (0)	1 (1)	0 (0)	0 (0)	0 (0)	0 (0)	1 (1)	0 (0)	3 (1)	0 (0)	0 (0)	0 (0)
Abdominal pain upper	0 (0)	0 (0)	0 (0)	0 (0)	0 (0)	0 (0)	0 (0)	0 (0)	1 (1)	0 (0)	0 (0)	0 (0)
Back pain	0 (0)	0 (0)	0 (0)	0 (0)	0 (0)	0 (0)	0 (0)	1 (1)	0 (0)	0 (0)	0 (0)	0 (0)
Chest pain	0 (0)	0 (0)	0 (0)	0 (0)	0 (0)	0 (0)	0 (0)	0 (0)	0 (0)	2 (1)	0 (0)	0 (0)

TABLE 12-continued												
AEs by Expectedness												
Preferred Term,	37.5 mg daily (N = 6)		37.5 mg twice daily (N = 6)		87.5 mg daily (N = 6)		87.5 mg twice daily (N = 6)		125 mg daily (N = 6)		Exercise only (N = 6)	
#Events (#Subjects)	Expect- ed	Not Expected	Expect- ed	Not Expected	Expect- ed	Not Expected	Expect- ed	Not Expected	Expect- ed	Not Expected	Expect- ed	Not Expected
Diarrhoea	0 (0)	0 (0)	0 (0)	0 (0)	0 (0)	0 (0)	0 (0)	0 (0)	1 (1)	0 (0)	0 (0)	0 (0)
Dizziness	0 (0)	0 (0)	0 (0)	0 (0)	0 (0)	0 (0)	0 (0)	1 (1)	0 (0)	1 (1)	0 (0)	0 (0)
Dry mouth	0 (0)	0 (0)	0 (0)	0 (0)	0 (0)	1 (1)	0 (0)	0 (0)	0 (0)	0 (0)	0 (0)	0 (0)
Dysmenorrhoea	0 (0)	0 (0)	0 (0)	1 (1)	0 (0)	0 (0)	0 (0)	0 (0)	0 (0)	0 (0)	0 (0)	0 (0)
Dyspnoea	0 (0)	1 (1)	0 (0)	1 (1)	0 (0)	0 (0)	0 (0)	0 (0)	0 (0)	0 (0)	0 (0)	0 (0)
Epistaxis	0 (0)	0 (0)	0 (0)	1 (1)	0 (0)	0 (0)	0 (0)	0 (0)	0 (0)	2 (2)	0 (0)	0 (0)
Face oedema	0 (0)	0 (0)	0 (0)	0 (0)	0 (0)	0 (0)	0 (0)	0 (0)	0 (0)	1 (1)	0 (0)	0 (0)
Fatigue	0 (0)	0 (0)	0 (0)	1 (1)	0 (0)	0 (0)	0 (0)	1 (1)	0 (0)	0 (0)	0 (0)	0 (0)
Flushing	2 (1)	0 (0)	2 (2)	0 (0)	4 (4)	0 (0)	5 (2)	1 (1)	1 (1)	0 (0)	0 (0)	0 (0)
Head injury	0 (0)	0 (0)	0 (0)	0 (0)	0 (0)	1 (1)	0 (0)	0 (0)	0 (0)	0 (0)	0 (0)	0 (0)
Headache	8 (3)	1 (1)	5 (4)	1 (1)	9 (4)	0 (0)	11 (3)	1 (1)	13 (5)	1 (1)	0 (0)	0 (0)
Injection site pain	0 (0)	1 (1)	0 (0)	0 (0)	0 (0)	0 (0)	0 (0)	0 (0)	0 (0)	0 (0)	0 (0)	0 (0)
Lacrimation increased	0 (0)	0 (0)	0 (0)	0 (0)	0 (0)	1 (1)	0 (0)	0 (0)	0 (0)	0 (0)	0 (0)	0 (0)
Migraine	0 (0)	0 (0)	0 (0)	0 (0)	0 (0)	0 (0)	0 (0)	0 (0)	0 (0)	1 (1)	0 (0)	0 (0)
Motion sickness	0 (0)	0 (0)	0 (0)	0 (0)	1 (1)	0 (0)	0 (0)	0 (0)	0 (0)	0 (0)	0 (0)	0 (0)
Myalgia	0 (0)	0 (0)	0 (0)	1 (1)	0 (0)	0 (0)	0 (0)	0 (0)	0 (0)	0 (0)	0 (0)	0 (0)
Nasal congestion	2 (2)	1 (1)	2 (2)	0 (0)	2 (2)	0 (0)	3 (1)	0 (0)	1 (1)	0 (0)	0 (0)	0 (0)
Nasopharyngitis	0 (0)	0 (0)	1 (1)	0 (0)	0 (0)	0 (0)	0 (0)	0 (0)	0 (0)	0 (0)	0 (0)	0 (0)
Nausea	2 (1)	0 (0)	2 (1)	0 (0)	0 (0)	0 (0)	0 (0)	1 (1)	0 (0)	1 (1)	0 (0)	0 (0)
Oedema	0 (0)	0 (0)	0 (0)	0 (0)	0 (0)	0 (0)	0 (0)	1 (1)	0 (0)	0 (0)	0 (0)	0 (0)
Rash	0 (0)	0 (0)	0 (0)	0 (0)	0 (0)	0 (0)	0 (0)	0 (0)	0 (0)	5 (1)	0 (0)	0 (0)
Sinus congestion	0 (0)	0 (0)	0 (0)	0 (0)	1 (1)	0 (0)	0 (0)	0 (0)	0 (0)	0 (0)	0 (0)	0 (0)
Sinus headache	0 (0)	0 (0)	1 (1)	0 (0)	0 (0)	0 (0)	0 (0)	0 (0)	0 (0)	0 (0)	0 (0)	0 (0)
Sinusitis	0 (0)	0 (0)	0 (0)	0 (0)	0 (0)	0 (0)	0 (0)	1 (1)	0 (0)	0 (0)	0 (0)	0 (0)
Somnolence	0 (0)	0 (0)	0 (0)	0 (0)	0 (0)	1 (1)	0 (0)	0 (0)	0 (0)	0 (0)	0 (0)	0 (0)
Spontaneous penile erection	0 (0)	0 (0)	2 (1)	0 (0)	1 (1)	0 (0)	6 (2)	0 (0)	2 (2)	0 (0)	0 (0)	0 (0)
Throat irritation	0 (0)	0 (0)	0 (0)	0 (0)	0 (0)	0 (0)	0 (0)	0 (0)	0 (0)	1 (1)	0 (0)	0 (0)
Upper respiratory tract infection	0 (0)	0 (0)	0 (0)	1 (1)	0 (0)	0 (0)	0 (0)	0 (0)	0 (0)	0 (0)	0 (0)	0 (0)
Ventricular arrhythmia	0 (0)	0 (0)	0 (0)	0 (0)	0 (0)	0 (0)	0 (0)	0 (0)	0 (0)	0 (0)	1 (1)	0 (0)
Ventricular tachycardia	0 (0)	0 (0)	0 (0)	0 (0)	0 (0)	0 (0)	0 (0)	0 (0)	0 (0)	0 (0)	1 (1)	0 (0)
Vision blurred	0 (0)	0 (0)	0 (0)	0 (0)	0 (0)	1 (1)	0 (0)	0 (0)	0 (0)	0 (0)	0 (0)	0 (0)
Total	14 (4)	5 (3)	15 (5)	7 (5)	18 (6)	5 (4)	26 (5)	8 (2)	22 (6)	15 (4)	2 (1)	0 (0)

Out of all 36 study subjects, 27 subjects had expected and 18 had unexpected adverse events.

[0185] Table 13 focuses on a subset of Table 7 limited to preferred terms for which AEs happened more than once (either >2 AEs for one subject, or >2 subjects with at least one AE) in at least one cohort.

TABLE 13						
Events That Occurred More Than Once in One Subject or In More Than One Subject						
Preferred Term, #Events (#Subjects)	37.5 mg daily (N = 6)	37.5 mg twice daily (N = 6)	87.5 mg daily (N = 6)	87.5 mg twice daily (N = 6)	125 mg daily (N = 6)	Exercise testing only (N = 6)
Abdominal discomfort	1 (1)	0 (0)	0 (0)	1 (1)	3 (1)	0 (0)

TABLE 13-continued						
Events That Occurred More Than Once in One Subject or In More Than One Subject						
Preferred Term, #Events (#Subjects)	37.5 mg daily (N = 6)	37.5 mg twice daily (N = 6)	87.5 mg daily (N = 6)	87.5 mg twice daily (N = 6)	125 mg daily (N = 6)	Exercise testing only (N = 6)
Chest pain	0 (0)	0 (0)	0 (0)	0 (0)	2 (1)	0 (0)
Epistaxis	0 (0)	1 (1)	0 (0)	0 (0)	2 (2)	0 (0)
Flushing	2 (1)	2 (2)	4 (4)	6 (2)	1 (1)	0 (0)
Headache	9 (3)	6 (4)	9 (4)	12 (4)	14 (5)	0 (0)
Nasal congestion	3 (3)	2 (2)	2 (2)	3 (1)	1 (1)	0 (0)

TABLE 13-continued

Events That Occurred More Than Once in One Subject or In More Than One Subject						
Preferred Term, #Events (#Subjects)	37.5 mg daily (N = 6)	37.5 mg twice daily (N = 6)	87.5 mg daily (N = 6)	87.5 mg twice daily (N = 6)	125 mg daily (N = 6)	Exercise testing only (N = 6)
Nausea	2 (1)	2 (1)	0 (0)	1 (1)	1 (1)	0 (0)
Rash	0 (0)	0 (0)	0 (0)	0 (0)	5 (D)	0 (0)
Spontaneous penile erection	0 (0)	2 (1)	1 (1)	6 (2)	2 (2)	0 (0)

[0186] FIG. 1 displays the percent of subjects reporting at least one, three or five ad verse events by treatment group (the numbers are taken from Table 6). The cohorts at horizontal axis are sorted from the lowest daily dose at the left (exercise only group; zero dose, though not a placebo) to the highest one-time dose (125 mg) at the right. The percentages vary from 100% to 0% (exercise only group).

As expected, the exercise only group features the lowest percentage. The plot doesn't suggest a clear association between the dose and percent of subjects reporting AEs.

Example 3—Exercise Testing

[0187] The purpose of this example was to evaluate the efficacy of the treatment protocol described in Example 1 using various exercise testing parameters.

[0188] The primary outcome of this arm of the study was maximal VO2 as determined by exercise testing. Table 14 summarizes results for the key outcome from the exercise testing—peak VO2 (limited to the subjects who achieved maximum effort) by treatment group. Out of the 36 subjects enrolled in the trial, 33 reached max effort in the exercise testing at each of the time points, and 31 subjects at both time points. The first two lines present data for baseline and follow-up measurements, while the third line presents differences between the two measurements (change scores, the outcome for this aim). Analysis of variances suggests lack of differences between the change scores (p=0.85).

TABLE 14

Peak VO2 at Maximum Effort, ml/kg/min															
	N	All subjects	N	37.5 mg daily	N	37.5 mg twice daily	N	87.5 mg daily	N	87.5 mg twice daily	N	125 mg daily	N	Exercise only	P-value
Baseline measurement	34	28.5 ± 5.8	6	24.6 ± 6.9	6	30.4 ± 6.2	6	28.4 ± 6.2	5	28.0 ± 5.2	5	28.6 ± 3.0	6	30.6 ± 6.2	0.542
Follow-up measurement	33	28.2 ± 5.8	5	24.7 ± 6.7	6	28.8 ± 8.1	6	27.1 ± 5.0	5	28.2 ± 6.0	6	28.6 ± 3.8	5	31.8 ± 5.0	0.570
Difference, FU-BL	32	-0.6 ± 3.3	5	-0.8 ± 1.7	6	-1.6 ± 5.1	6	-1.4 ± 2.5	5	0.2 ± 5.0	5	0.9 ± 2.6	5	-0.3 ± 1.8	0.851

P-values were calculated by ANOVA.
The maximum effort was achieved when the respiratory quotient at peak >1.1

[0189] FIGS. 2 and 3 present the findings for change scores in a visual way (with a positive change indicating an improvement). FIG. 2 displays individual change score for each subject with paired measurements (circles) and two lines with mean and median values. The plots don't suggest that change scores increase with the dose. FIG. 3 displays maximal VO2 values before and after the treatment for each subject and in each cohort.

[0190] As expected, baseline and follow-up measurements are strongly correlated, with the correlation coefficient>0.8.

[0191] An additional outcome, VO2 at anaerobic threshold, was also measured. Similar analyses were performed for this outcome. Results are presented in Table 15 and FIGS. 4 and 5. Overall results are similar to those for maximal VO2.

TABLE 15

Peak VO2 at Anaerobic Threshold, ml/kg/min															
	N	All subjects	N	37.5 mg daily	N	37.5 mg twice daily	N	87.5 mg daily	N	87.5 mg twice daily	N	125 mg daily	N	Exercise only	P-value
Baseline measurement	36	18.6 ± 4.5	6	17.2 ± 5.0	6	18.0 ± 3.0	6	17.6 ± 5.3	6	18.3 ± 4.6	6	18.8 ± 1.8	6	21.7 ± 6.2	0.570
Follow-up measurement	34	18.2 ± 4.4	5	16.3 ± 2.0	6	18.1 ± 3.0	6	16.5 ± 4.8	6	16.5 ± 5.2	6	20.0 ± 3.2	5	22.4 ± 5.5	0.135
Difference, FU-BL	34	-0.3 ± 2.6	5	-0.5 ± 4.1	6	0.1 ± 1.0	6	-1.1 ± 1.9	6	-1.7 ± 2.1	6	1.2 ± 1.9	5	0.1 ± 3.8	0.469

P-values were calculated by ANOVA.

[0192] Of note, both exercise outcomes (peak VO2 and VO2 at anaerobic threshold) are highly correlated (with the correlation coefficient at each visit above 0.7), which may explain similarities in the trend lines in FIGS. 2 and 4.

Example 4—Vascular Function Testing

[0193] The primary outcome of vascular function was determined according to an endothelial pulse amplitude tonometry (PAT) index as determined by the EndoPAT® device (Itamar Medical, Caesarea, Israel).

[0194] Table 16 summarizes the results for the key outcome from the vascular function testing—natural log of Reactive Hyperemia Index (lnRHI) by treatment group. Out of the 30 subjects enrolled in the treatment arms of the trial, 27 subjects had paired measurements with an acceptable quality (with QC score equal to 3 (the best) or 2). The structure of the table is similar to the one for exercise variables.

TABLE 16

Natural Log of Reactive Hyperemia Index													
	N	All subjects	N	37.5 mg daily	N	37.5 mg twice daily	N	87.5 mg daily	N	87.5 mg twice daily	N	125 mg daily	P-value
Baseline measurement	28	0.52 ± 0.28	6	0.48 ± 0.31	6	0.60 ± 0.30	6	0.41 ± 0.25	4	0.49 ± 0.12	6	0.63 ± 0.37	0.704
Follow-up measurement	28	0.49 ± 0.28	6	0.51 ± 0.26	6	0.53 ± 0.29	5	0.45 ± 0.31	5	0.40 ± 0.29	6	0.52 ± 0.34	0.945
Difference, FU-BL	27	-0.02 ± 0.30	6	0.03 ± 0.47	6	-0.07 ± 0.17	5	0.07 ± 0.22	4	-0.03 ± 0.20	6	-0.10 ± 0.38	0.902

[0195] FIGS. 6 and 7 present the findings for change scores in a visual way (with a positive change indicating an improvement). FIG. 6 displays the individual change score for each subject with paired measurements (circles) and two lines with mean and median values. The plots do not suggest that change scores increase with the dose. FIG. 7 displays lnRHI values before and after the treatment for each subject and in each cohort.

[0196] Baseline and follow-up measurements are moderately correlated, with an overall correlation coefficient of 0.4.

[0197] Of note, both mean baseline and follow-up measurements are close to the cut-off value of 0.51 suggested by the Endo PAT documentation as a threshold between the normal (defined as lnRHI>0.51) and abnormal (lnRHI<0.51) values. Analysis of the data indicates that some patients showed as much as a 9.75% improvement in this measure.

[0198] Table 17 reports change scores only for secondary EndoPAT outcomes (RHL Framingham RHI etc; top panel) and other EndoPAT indices. In all cases a positive change suggests a possible improvement.

TABLE 17

Secondary and Other EndoPAT Outcomes, FU-BL													
	N	All subjects	N	37.5 mg daily	N	37.5 mg twice daily	N	87.5 mg daily	N	87.5 mg twice daily	N	125 mg daily	p-value
Secondary EndoPAT													
Reactive Hyperemia Index	27	-0.04 ± 0.56	6	0.03 ± 0.84	6	-0.12 ± 0.30	5	0.12 ± 0.34	4	0.01 ± 0.38	6	-0.21 ± 0.78	0.895
Framingham RIH	27	-0.06 ± 0.39	6	-0.00 ± 0.58	6	-0.17 ± 0.19	5	0.04 ± 0.36	4	0.00 ± 0.20	6	-0.13 ± 0.51	0.901
AUC2max_oc: Area under the curve to Max- Occlusion/Control	27	0.51 ± 2.91	6	-0.93 ± 4.37	6	-1.19 ± 1.84	5	3.03 ± 2.49	4	0.16 ± 1.08	6	1.80 ± 1.18	0.058
Avg2Max_oc: average up to max-Occlusion/ Control	27	-0.16 ± 0.79	6	-0.35 ± 1.01	6	-0.33 ± 0.26	5	0.17 ± 0.43	4	0.24 ± 0.23	6	-0.32 ± 1.28	0.626
Other EndoPAT indices													
AUC2max_o:Area under the curve io Max-Occlusion (ratio to baseline)	27	-0.26 ± 2.75	6	-0.23 ± 2.74	6	0.09 ± 1.45	5	-1.26 ± 4.89	4	-0.51 ± 1.64	6	0.37 ± 2.71	0.910

TABLE 17-continued

Secondary and Other EndoPAT Outcomes, FU-BL													
	N	All subjects	N	37.5 mg daily	N	37.5 mg twice daily	N	87.5 mg daily	N	87.5 mg twice daily	N	125 mg daily	p-value
AUCallo:Area under the curve allOcclusion (ratio to baseline)	27	0.18 ± 3.54	6	-0.01 ± 2.73	6	-0.69 ± 2.17	5	1.66 ± 5.96	4	0.60 ± 2.95	6	-0.28 ± 3.98	0.864
AUCall_oc:Area under the curve allOcclusion/Control	27	-0.60 ± 4.93	6	-1.44 ± 6.42	6	-1.19 ± 2.00	5	1.88 ± 3.25	4	0.17 ± 4.30	6	-1.84 ± 7.21	0.772
Avg2Max_o: average up to max-Occlusion**	27	0.04 ± 0.51	6	-0.12 ± 0.28	6	0.15 ± 0.19	5	0.10 ± 0.69	4	0.03 ± 0.36	6	0.07 ± 0.86	0.930
Avgall_o:average allOcclusion**	27	0.02 ± 0.40	6	0.02 ± 0.27	6	-0.08 ± 0.24	5	0.14 ± 0.67	4	0.09 ± 0.33	6	-0.03 ± 0.49	0.927
Avgall_oc:average all-Occlusion/Control	27	-0.06 ± 0.54	6	-0.10 ± 0.66	6	-0.13 ± 0.22	5	0.16 ± 0.36	4	0.05 ± 0.45	6	-0.20 ± 0.84	0.848

P-values were calculated by ANOVA.
**ratio to baseline

Example 5—Echocardiographic Assessment of Ventricular Performance

[0199] The primary outcome of ventricular performance with assessed using echocardiographic methods and measured according to a myocardial performance Index (MPI). The MPI is a ventricular geometry-independent measure of combined systolic and diastolic ventricular performance (Charles S. Kleinman et al, 2008—Health and Fitness). It is obtained by indexing the sum of isovolumetric contraction and relaxation time to ejection time.

[0200] Table 18 summarizes results for the key outcome from the Echocardiographic Assessment of Ventricular Performance—Blood Pool MPI. Out of the 30 subjects enrolled in the treatment arms of the trial, 27 subjects had paired measurements. The structure of the table is similar to the one for exercise variables. Analysis of the data indicates that some patients showed as much as a 21.5% improvement in this measure.

[0201] FIGS. 8 and 9 present the findings for change scores in a visual way (with a negative change indicating an improvement). FIG. 8 displays individual change score for each subject with paired measurements (circles) and two lines with mean and median values. The plots don't suggest that change scores increase with the dose. FIG. 9 displays blood pool MPI index values before and after the treatment for each subject and in each cohort.

[0202] Baseline and follow-up measurements are strongly correlated, with the overall correlation coefficient of 0.7 (last 2 lines). Of note, both mean baseline and follow-up measurements are in the elevated area (>0.4).

[0203] Tables 19-21 and FIGS. 9-15 report similar results for three other versions of MPI: Tissue Doppler MPI, and Average Isovolumetric Contraction and Relaxation.

TABLE 18

Blood Pool MPI													
	N	All subjects	N	37.5 mg daily	N	37.5 mg twice daily	N	87.5 mg daily	N	87.5 mg twice daily	N	125 mg daily	P-value
Baseline measurement	29	0.581 ± 0.197	6	0.537 ± 0.304	6	0.496 ± 0.150	6	0.588 ± 0.158	5	0.548 ± 0.136	6	0.728 ± 0.155	0.305
Follow-up measurement	28	0.517 ± 0.165	5	0.504 ± 0.187	6	0.494 ± 0.087	6	0.512 ± 0.163	6	0.410 ± 0.078	5	0.696 ± 0.202	0.058
Difference, FU-BL	27	-0.059 ± 0.134	5	-0.052 ± 0.166	6	-0.003 ± 0.102	6	-0.076 ± 0.144	5	-0.118 ± 0.090	5	-0.054 ± 0.180	0.744

TABLE 19

Tissue Doppler MPI													
	N	All subjects	N	37.5 mg daily	N	37.5 mg twice daily	N	87.5 mg daily	N	87.5 mg twice daily	N	125 mg daily	p-value
Baseline measurement	28	0.760 ± 0.299	6	0.701 ± 0.417	6	0.818 ± 0.361	6	0.804 ± 0.118	4	0.540 ± 0.019	6	0.861 ± 0.323	0.517
Follow-up measurement	28	0.707 ± 0.201	5	0.637 ± 0.206	6	0.729 ± 0.230	6	0.716 ± 0.142	6	0.638 ± 0.168	5	0.822 ± 0.271	0.579
Difference, FU-BL	26	-0.056 ± 0.198	5	-0.052 ± 0.398	6	-0.089 ± 0.142	6	-0.089 ± 0.131	4	0.060 ± 0.068	s	-0.074 ± 0.141	0.813

TABLE 20

Average Isovolumic Contraction													
	N	All subjects	N	37.5 mg daily	N	37.5 mg twice daily	N	87.5 mg daily	N	87.5 mg twice daily	N	125 mg daily	p-value
Baseline measurement	28	115.6 ± 50.5	6	99.2 ± 50.7	6	109.4 ± 51.1	6	122.4 ± 36.7	4	84.1 ± 20.3	6	152.4 ± 64.4	0.236
Follow-up measurement	28	107.1 ± 41.3	5	86.4 ± 22.7	6	103.6 ± 32.4	6	115.0 ± 32.9	6	83.8 ± 26.4	5	150.5 ± 60.5	0.047
Difference, FU-BL	26	-4.6 ± 28.3	5	-3.5 ± 50.0	6	-5.8 ± 25.7	6	-7.4 ± 26.5	4	4.1 ± 12.1	5	-8.0 ± 24.6	0.977

TABLE 21

Average Isovolumetric Relaxation													
	N	All subjects	N	37.5 mg daily	N	37.5 mg twice daily	N	87.5 mg daily	N	87.5 mg twice daily	N	125 mg daily	p-value
Baseline measurement	28	91.2 ± 22.2	6	83.8 ± 16.1	6	100.8 ± 32.3	6	93.4 ± 11.0	4	72.3 ± 10J	6	99.5 ± 25.0	0.236
Follow-up measurement	28	92.0 ± 23.8	5	94.0 ± 26.7	6	101.6 ± 40.0	6	86.4 ± 15.3	6	82.4 ± 11.4	5	96.8 ± 17.4	0.674
Difference, FU-BL	26	0.1 ± 14.4	5	9.0 ± 11.5	6	0.8 ± 21.2	6	-6.9 ± 10.1	4	5.2 ± 12.6	5	-5.4 ± 11.1	0.354

[0204] For these three additional versions of MPI, a negative change also suggests a possible improvement and the overall conclusions are similar to those for Blood Pool MPI.

[0205] Additionally, because positive outcomes were seen during the short duration of the studies described in Examples 1-5, administering udenafil or a pharmaceutically acceptable salt thereof to a Fontan patient for a longer period of time could produce even more beneficial pharmacodynamic outcomes.

Example 6—Pharmacokinetic Testing

[0206] NONMEM version 7.2, R, PDxPOP® 5, Xpose, and Phoenix WinNonlin was used for the pharmacokinetic analysis.

[0207] Pharmacokinetic analysis was performed on Fontan patients receiving udenafil. FIG. 16 show the results of data evaluation for individual subjects by dosing cohort, and FIG. 17 shows the concentration profiles of udenafil in the study subjects. Plasma concentrations were determined at various time points and non-compartmental analysis was performed in patients and stratified by dosing regimens.

[0208] FIGS. 18-20 demonstrate various comparisons among the dosing cohorts. Based on the non-compartment analysis, C_{max} was significantly increased in 87.5 mg q12h

cohort and 125 mg q24h cohort compared to the 37.5 mg q12h or q24h cohorts (FIG. 18).

[0209] The 87.5 mg q12h cohort exhibited increased C_{max} compared to its q24h counterpart (FIG. 18). AUC_t was significantly increased in 87.5 mg q12h cohort and 125 mg q24h cohort compared to the 37.5 mg q12h or q24h cohorts (FIG. 19). AUC₀₋₂₄ was significantly increased in 125 mg q24h cohort compared to the 37.5 mg q24h cohorts. The 87.5 mg q12h cohort showed increased highest AUC₀₋₂₄ among all the regimens tested (FIG. 19). No significant difference was observed in CL/F or V/F among dosing regimens, expect the significant differences between 37.5 mg q24h and 87.5 mg q12h (FIG. 20). There was no statistically significant difference in k_e, T_{1/2}, or T_{max} among all 5 tested dosing regimens.

[0210] Population PK Model Development

[0211] The population PK analysis was performed using a non-linear mixed effects modeling approach. This approach estimates the typical value of parameters and their variances. It was assumed subjects were at steady state (SS): at a time (t) after dose (D) given at time tD after repeated administration of dose D given at interval τ (t>to) as PK samples/ udenafil concentrations were taken on study day 6.

[0212] As only the drug administration at Day 6 was supplied, it is expected that the subjects have taken the drug

at regular intervals at home; due to this a steady state flag will be tested to account for the doses which are not available. As stated, it is assumed steady state has been reached by Day 6, as previous studies of udenafil have stated that during multiple dosing, steady state is reached in 5 days, with apparently little additional accumulation occurring after dosing for 7 days. If there were missed doses during the study period prior to the PK sampling, this can affect the ability to determine whether steady state could be assumed or not for the PK profile. If two or more additional drug administration dates and times were available prior to the visit where the PK. samples were taken, then a much better dosing profile could be used for analysis.

[0213] Structural Model

[0214] One- and two-compartment models were explored (based on literature and available data). The equation for the Input model for the drug described oral absorption. For the one-compartment model, the following equation may apply to the model:

$$\frac{dA}{dt} = \text{Input} - (k_{10} * A)$$

[0215] And considering that $CL=k_{10}*V$, the following equation may also apply:

$$\frac{dC}{dt} = \frac{\text{Input} - (CL * C)}{V}$$

[0216] The two-compartment model can be described by the following differential equation:

$$\frac{dX_1}{dt} = k_a * X_g + k_{21} * X_2 - (k_{12} + k_{el}) * X_1$$

[0217] Drug Amount in the body after oral administration may be described by the following differential equation:

$$Cp = A \cdot e^{-a \cdot t} + B \cdot e^{-b \cdot t} + C \cdot e^{-k_a \cdot t}$$

[0218] The robustness of the final model was assessed in PDxPOP® 5 by bootstrap re-sampling (n=1000). Values obtained with the bootstrap (based on all runs with successful minimization) were compared to the parameter estimates from the final model. To evaluate the accuracy of the model predictions, normalized prediction distribution errors (NPDE) was performed.

[0219] Certain a priori information was used in guiding the development of the models.

[0220] One- and two-compartment models with oral absorption input were evaluated using initial estimates obtained from the literature as described above, and were explored to determine the potential structure of the model. The models were evaluated during the model building process by using objective function value, level of statistical significance, goodness of fit plots, and standard error.

[0221] The only covariate available for analysis was current body weight. Weight was tested as a fixed effect on typical values for clearance and volume of distribution (e.g., weight has a “fixed effect” on clearance). Median weight in the dataset was 65.3 kg.

[0222] The “typical value” for clearance is predicted per 70 kg patient using weight (WT) in the data set. The estimated THETA (1) and THETA(2) for subjects of known WT can be directly compared with CL and V values in subjects of “standard” weight, e.g. WTs=70 kg.

[0223] Concern is sometimes expressed that scaling parameter values estimated in children in terms of an adult size standard of 70 kg may bias the estimates, or affect the precision of estimation. There is no basis for this concern. This can be seen by inspection of the allometric scaled covariate model which may be re-arranged and is simply a constant that is determined by whatever weight is chosen for standardization. The precision of a parameter estimate will not be changed by multiplying the parameter value by an ad hoc constant. The criteria for covariate equation selection for weight in the model was statistical significance.

[0224] FIGS. 21-29 show the results of the pharmacokinetic data analysis.

[0225] During the model building process, a number of residual error models were evaluated. Proportional and exponential error models were unable to run, these terminated every time. Additive error models were able to run, but the GOF plots showed a poor fit for one-compartment models with a better fit in the two compartment model. The choice was made to use a combined error model for the base model, despite the high CV % in the residual variability, as this model gave good estimates for other parameters, 95% CIs and showed a good fit on visual inspection of GOF plots (FIGS. 30-31). It may be possible to control for the high CV % if all of the doses from days 1-5 were included from each subject in the dataset before the day 6 dose, around which the sampling occurred. It is not necessary to do this as the model fit is good as presently described, but this may further reduce the % CVs.

[0226] After comparing observed data and predicted data, a final model was produced. GOF plots for the final model are found in FIGS. 32 and 33.

[0227] Bootstrap re-sampling was undertaken to compare the parameter estimates from the final model with those determined following 1000 bootstrap runs. In addition: visual predictive checks (plot comparing 95% prediction interval with observed data) and normalized prediction distribution errors (NPDE) techniques were applied for final model evaluation. Additionally a visual predictive check was performed.

[0228] Udenafil pharmacokinetics were well described by a two-compartment model with combined additive and proportional error. Apparent clearance (CL/F) were scaled using current body weight standardized to adult weight, 70 kg. Absorption rate constant was estimated as 0.28 h⁻¹ (95% CI 0.16-0.39), apparent clearance (CL/F/70 kg) 36 L/h (95% CI 28.5-43.1), central volume of distribution (V2/F) 74 L (95% CI 36.2-112), inter-compartmental clearance (Q/F) 21.1 L (95% CI 10.4-31.8) and peripheral volume of distribution (V3/F) 181 L (95% CI 141-221). The final model was evaluated by bootstrap re-sampling, normalized prediction distribution errors, and visual predictive check techniques. These techniques demonstrated a good fit of the final covariate model to the data.

[0229] A two-compartment model with absorption rate constant successfully described the pharmacokinetics of udenafil in adolescents with single ventricle physiology after Fontan palliation. There was a statistically significant influence on apparent clearance (CL/F) when subject body

weight was standardized to adult weight, 70 kg included in the final model, CL/F L/hr/70 kg.

Example 7—Phase III Study of Udenafil in Fontan Patients

[0230] A Phase III study of udenafil in Fontan patients will determine the safety of udenafil (87.5 mg, twice daily) in an adolescent population with single ventricle congenital heart disease palliated with the Fontan procedure. The study will also evaluate the pharmacodynamics profile of udenafil over a period of time ranging from at least six months and up to one year. Pharmacodynamic outcomes will include exercise capacity, echocardiographic measures of ventricular function, endothelial function, and serum biomarkers, as well as measures of functional health status/quality of life. It is expected that udenafil (87.5 mg, twice daily) will be safe, and effective for improving exercise capacity and other endpoints of cardiovascular health, as well as improving quality of life.

[0231] Methodology—Randomized, double-blind, placebo-controlled clinical trial of a six month to one-year treatment with an 87.5 mg/ twice a day dose in 300 subjects between 12 and 19 years of age who have had the Fontan surgery? before 5 years of age.

[0232] Inclusion Criteria for the study include:

[0233] Males or females age 12-19.

[0234] Fontan surgery before 5 years of age.

[0235] Exclusion Criteria for the study? include:

[0236] Height<132 cm.

[0237] Hospitalization for acute decompensated heart failure within the last 12 months.

[0238] Current intravenous inotropic drugs.

[0239] Undergoing evaluation for heart transplantation or listed for transplantation.

[0240] Diagnosis of protein losing enteropathy, plastic bronchitis, liver cirrhosis.

[0241] Known Fontan baffle obstruction, branch pulmonary artery? stenosis, or pulmonary vein stenosis resulting in a mean gradient of >4 mm Hg between the regions proximal and distal to the obstruction as measured by either catheterization or echocardiography.

[0242] Single lung physiology.

[0243] Severe ventricular dysfunction assessed qualitatively by clinical echocardiography within 6 months prior to enrollment.

[0244] Severe valvar regurgitation, ventricular outflow obstruction, or aortic arch obstruction assessed by clinical echocardiography within 6 months prior to enrollment.

[0245] Significant renal, hepatic, gastrointestinal or biliary disorders that could impair absorption, metabolism or excretion of orally administered medications.

[0246] Inability to complete exercise testing at baseline screening.

[0247] History of PDE-5 inhibitor use within 3 months before study onset.

[0248] Use of any other drug to treat pulmonary hypertension within 3 months before study onset.

[0249] Known intolerance to oral udenafil.

[0250] Frequent use of medications or other substances that inhibit or induce CYP3A4.

[0251] Current use of alpha-blockers or nitrates.

[0252] Ongoing or planned participation in another research protocol that would either prevent successful completion of planned study testing or invalidate its results.

[0253] Noncardiac medical, psychiatric, and/or social disorder that would prevent successful completion of planned study testing or would invalidate its results.

[0254] Cardiac care, ongoing or planned, at a non-study center that would impede study completion.

[0255] For females: Pregnancy at the time of screening, pregnancy planned before study completion, or refusal to use an acceptable method of contraception for study duration.

[0256] Unable to abstain or limit intake of grapefruit juice during the duration of the trial.

[0257] Refusal to provide written informed consent/ assent.

[0258] In the opinion of the primary care physician, the subject is likely to be non-compliant with the study protocol.

[0259] The study will include baseline measures of the proposed pharmacodynamics (PD) endpoints as well as quality of life surveys. For example, EndoPAT vascular assessment will be completed as the first PD test following consent. This must be performed in a fasting (from midnight until after the test), non-caffeinated state. After the vascular assessment, subjects will have a targeted echocardiogram to assess ventricular function. A short break will be given, either after the vascular assessment or after the echocardiogram, and a light snack will be provided. Safety labs will be performed following the vascular assessment, echocardiogram, and break. These will include collection of blood to evaluate serum creatinine and liver enzyme (aspartate transaminase and alanine transaminase) levels for all participants, and a urine pregnancy test for female participants. If the pregnancy test is positive all further testing will be stopped, the patient will not be enrolled into the trial and the result will be conveyed to the subject and/or guardians by the site-principal investigator in accordance with local IRB procedures. After the safety labs, an exercise test will be administered using a braked cycle ergometer following a ramp protocol previously published in the PHN Fontan Cross-Sectional Study. After exercise testing, subjects will have completed the baseline testing. Additionally, The Peds QL, cardiac specific Peds QL, and PCQLI will be administered during the baseline testing visit.

[0260] A study coordinator will call each subject weekly for four weeks and then monthly thereafter to collect adverse events and answer questions related to the study.

[0261] At the end of the study, subjects will arrive in a fasting, non-caffeinated state, and first undergo vascular function assessment including repeating the baseline tests as well as the quality of life surveys. Follow up with subjects may occur at 30 and 90 days following end-of-study testing to record any additional adverse events possibly or probably related to the study drug that may have occurred in the 90 days following completion of the study protocol.

[0262] It is expected that udenafil (87.5 mg bid) in adolescents with Fontan physiology over a 6-12 month period will be safe and well tolerated, with few, if any, serious adverse events related to udenafil. The severity of adverse events is determined according to the Common Terminology Criteria for Adverse Events (CTCAE) Version 4.0 MedDRA 12.1 (<http://ctep.cancer.gov>). Likewise, the effect of udenafil

on pharmacodynamic outcomes including exercise capacity, echocardiographic measures of ventricular function, endothelial function, and biomarkers associated with heart failure is expected to improve over the course of treatment. The outcomes to be measured to determine the efficacy of udenafil in this patient population will include:

- [0263] Exercise: Change in maximal oxygen consumption from baseline to end-of-study testing measured using a standardized exercise test;
 - [0264] Echo: Change in myocardial performance index as measured by pulse wave Doppler echocardiography from baseline to end-of-study testing;
 - [0265] Endothelial Function: Change in log-transformed Reactive Hyperemia Index derived from the EndoPAT® device; and
 - [0266] Biomarkers: Change in serum BNP level from baseline to end-of-study.
- [0267] As well as:
- [0268] Exercise: Submaximal measures of exercise capacity will be collected and evaluated.
 - [0269] Echo: Measure of systolic and diastolic function will be collected from a targeted echocardiogram.
- [0270] The study may also look at outcomes related to ventricular cavity size, eccentricity, and mass; systolic function as estimated using mean dP/dt during isovolumetric contraction (dP/dtic) and peak systolic annular velocity (S') on tissue Doppler; tissue Doppler based estimates of diastolic function and MPI; and qualitative and quantitative estimate of AV valve insufficiency.
- [0271] It is also expected that functional health status will improve following administration of udenafil. The change in functional health status from baseline to the end of the study may be measured by the full scale Peds QL, Peds QL physical functioning score, Peds QL psychosocial functioning score, Peds QL cardiac-specific module quality of life score, and/or the pediatric cardiac quality of life inventory (PCQLI) score.
- [0272] Furthermore, genetic material may be collected during the study to identify genetic determinants of response to udenafil after the Fontan procedure in persons with single-ventricle lesions. This will provide an indication of whether specific sub-populations of patients will have a more positive response to udenafil than others. For instance, the response to udenafil may be influenced by variants related to the vascular response to udenafil. Variants in the endothelial nitric oxide synthase gene have been reported to influence the response to sildenafil in patients with erectile dysfunction, although this has not been studied for udenafil. Variation in genes that regulate the vascular, inotropic and chronotropic response to exercise may influence the exercise capacity of patients after the Fontan procedure as well as the response to udenafil. DNA will be stored to perform future genotyping studies to analyze the genetic contribution to the response to udenafil.
- [0273] Additional covariate measures will include, but may not be limited to, age, gender, race/ethnicity, height/weight, ventricular morphology, resting oxygen saturation, baseline pharmacodynamics test results, and current medication use. Observance of these variables will allow for the identification of associations between a variety of clinical factors and both safety and PD outcomes.
- [0274] Data collection will include recording demographic information including age, gender, race, ethnicity, cardiac anatomy, date of Fontan procedure, presence of a

fenestration, degree of atrioventricular valve regurgitation, grade of ventricular function, concomitant medications, and significant co-morbidities. Safety data will be reviewed with each subject at each study visit and during telephone encounters. These events will be recorded and graded by severity and relationship to the study drug based upon established criteria. Two additional telephone encounters will take place 30 days and 90 days following end-of-study testing to assess for any adverse events possibly or probably related to the study drug in the period following the completion of study procedures.

[0275] Other data collection will include:

- [0276] Exercise stress test—Data from the braked cycle ergometry exercise stress tests will be collected according to protocol established in the PHN Fontan Cross-Sectional Study3.
- [0277] Assessment of ventricular performance—Each study echocardiogram will be stored in a de-identified manner and sent to a core laboratory, which will perform the data analysis and submit the measurements to the PHN Data Coordinating Center (DCC).
- [0278] Vascular function testing—De-identified data from EndoPAT® testing will be collected according to a standardized protocol. These data will be sent to a vascular core lab, which will perform the analysis and submit the measurements to the PHN DCC.
- [0279] Biomarkers—Serum for measurement of BNP level will be sent to a core clinical lab. Results will be sent directly to the PHN DCC.
- [0280] Quality of life survey—Results of the Quality of life surveys will be submitted to the PHN DCC. Samples for the biorepository—Samples collected for the biorepository will be shipped directly to the biorepository for future analysis.

[0281] Subjects will be treated with other medications at the discretion of their physicians. At the study visits, current medications will be recorded on the study forms. If a subject begins open-label use of any other PDE-5 inhibitor at any time during the study, withdrawal from the study drug is required.

[0282] When an individual subject completes the study, the subject's primary cardiologist will be notified, and the study drug will be stopped; there is no need to wean subjects off of the study drugs. The decision of whether to continue the use of an off label PDE-5 inhibitor for individual subjects will be decided by the subjects and their primary cardiologist.

[0283] While certain of the preferred embodiments of the present invention have been described and specifically exemplified above, it is not intended that the invention be limited to such embodiments. Various modifications may be made thereto without departing from the scope and spirit of the present invention.

1-30. (canceled)

31. A pharmaceutical composition for administration to a subject, said pharmaceutical composition comprising:

udenafil, or a pharmaceutically acceptable salt thereof, in an amount of about 87.5 mg; and
a pharmaceutically acceptable excipient.

32. The pharmaceutical composition of claim 31, wherein said pharmaceutical composition is an oral tablet.

33. The pharmaceutical composition of claim 31, wherein the pharmaceutical composition is a solid or semi-solid oral pharmaceutical composition.

34. The pharmaceutical composition of claim **33**, wherein the solid or semi-solid oral pharmaceutical composition is selected from a group of solid or semi-solid oral pharmaceutical compositions consisting of a tablet, a capsule, a gel, a liquid, a liquid dispersion, a pill, a powder and a suspension.

35. The pharmaceutical composition of claim **31**, wherein the subject is a human, whose age ranges from about 12 to under about 18 years old.

36. The pharmaceutical composition of claim **35**, wherein said pharmaceutical composition is an oral tablet.

37. The pharmaceutical composition of claim **31**, wherein the subject is a human, who is under about 18 years.

38. The pharmaceutical composition of claim **37**, wherein said pharmaceutical composition is an oral tablet.

39. A pharmaceutical composition for administration to a subject, said pharmaceutical composition comprising:

 udenafil, or a pharmaceutically acceptable salt thereof, in an amount of about 125 mg; and
 a pharmaceutically acceptable excipient.

40. The pharmaceutical composition of claim **39**, wherein said pharmaceutical composition is an oral tablet.

41. The pharmaceutical composition of claim **39**, wherein the pharmaceutical composition is a solid or semi-solid oral pharmaceutical composition.

42. The pharmaceutical composition of claim **41**, wherein the solid or semi-solid oral pharmaceutical composition is selected from a group of solid or semi-solid oral pharmaceutical compositions consisting of a tablet, a capsule, a gel, a liquid, a liquid dispersion, a pill, a powder and a suspension.

43. The pharmaceutical composition of claim **39**, wherein the subject is a human, whose age ranges from about 12 to under about 18 years old.

44. The pharmaceutical composition of claim **43**, wherein said pharmaceutical composition is an oral tablet.

45. The pharmaceutical composition of claim **39**, wherein the subject is a human, who is under about 18 years.

46. The pharmaceutical composition of claim **45**, wherein said pharmaceutical composition is an oral tablet.

47. A pharmaceutical composition for oral administration to a subject born with single ventricle heart disease who has undergone Fontan surgery for improving, maintaining or reducing the rate of decline in a clinically relevant measurement that is indicative of the subject's health following the Fontan surgery or for increasing the likelihood of improving, maintaining or reducing the rate of decline in the clinically relevant measurement that is indicative of the subject's health following the Fontan surgery, said pharmaceutical composition comprising:

 udenafil, or a pharmaceutically acceptable salt thereof, in an amount of at least about 125 mg; and
 a pharmaceutically acceptable excipient;
 wherein, the subject is a human, whose age ranges between about 12 years old and under about 18 years old; and
 wherein, the clinically relevant measurement is exercise capacity.

48. The pharmaceutical composition of claim **47**, wherein the udenafil, or a pharmaceutically acceptable salt thereof, is in an amount of about 87.5 mg, to be administered twice daily.

49. The pharmaceutical composition of claim **47**, wherein the pharmaceutical composition is a solid or semi-solid oral pharmaceutical composition.

50. The pharmaceutical composition of claim **49**, wherein the solid or semi-solid oral pharmaceutical composition is selected from a group of solid or semi-solid oral pharmaceutical compositions consisting of a tablet, a capsule, a gel, a liquid, a liquid dispersion, a pill, a powder and a suspension.

51. The pharmaceutical composition of claim **47**, wherein the pharmaceutical composition is an oral tablet.

52. A pharmaceutical composition for oral administration to a subject born with single ventricle heart disease who has undergone Fontan surgery for improving, maintaining or reducing the rate of decline in a clinically relevant measurement that is indicative of the subject's health following the Fontan surgery or for increasing the likelihood of improving, maintaining or reducing the rate of decline in the clinically relevant measurement that is indicative of the subject's health following the Fontan surgery, said pharmaceutical composition comprising:

 udenafil, or a pharmaceutically acceptable salt thereof, in an amount of at least about 125 mg; and
 a pharmaceutically acceptable excipient;
 wherein, the subject is a human, whose age ranges between about 12 years old and under about 18 years old; and
 wherein, the clinically relevant measurement is exercise capacity.

53. The pharmaceutical composition of claim **52**, wherein the udenafil, or a pharmaceutically acceptable salt thereof, is in an amount of about 87.5 mg, to be administered twice daily.

54. The pharmaceutical composition of claim **52**, wherein the pharmaceutical composition is a solid or semi-solid oral pharmaceutical composition.

55. The pharmaceutical composition of claim **54**, wherein the solid or semi-solid oral pharmaceutical composition is selected from a group of solid or semi-solid oral pharmaceutical compositions consisting of a tablet, a capsule, a gel, a pill, a suspension and a powder.

56. The pharmaceutical composition of claim **52**, wherein the pharmaceutical composition is an oral tablet.

57. A pharmaceutical composition for oral administration to a subject born with single ventricle heart disease who has undergone Fontan surgery for improving, maintaining or reducing the rate of decline in a clinically relevant measurement that is indicative of the subject's health following the Fontan surgery or for increasing the likelihood of improving, maintaining or reducing the rate of decline in the clinically relevant measurement that is indicative of the subject's health following the Fontan surgery, said pharmaceutical composition comprising:

 udenafil, or a pharmaceutically acceptable salt thereof, in a therapeutically effective dose; and
 a pharmaceutically acceptable excipient, for improving, maintaining or reducing the rate of decline in a clinically relevant measurement that is indicative of the subject's health following the Fontan surgery or for increasing the likelihood of improving, maintaining or reducing the rate of decline in the clinically relevant measurement that is indicative of the subject's health following the Fontan surgery in the subject;

wherein, the subject is a human, whose age ranges from about 12 to under about 18 years of age or older;
 wherein, the therapeutically effective dose of udenafil, or a pharmaceutically acceptable salt thereof, is at least about 125 mg;

wherein, the pharmaceutical composition is a solid or semi-solid oral pharmaceutical composition;

wherein, the solid or semi-solid oral pharmaceutical composition is selected from a group of solid or semi-solid oral pharmaceutical compositions consisting of a tablet, a capsule, a gel, a pill, a suspension and a powder; and
 wherein, the clinically relevant measurement is exercise capacity.

58. The pharmaceutical composition of claim **57**, wherein, the therapeutically effective dose of udenafil, or a pharmaceutically acceptable salt thereof, is about 87.5 mg, to be administered twice daily.

59. An oral pharmaceutical composition for oral administration to a subject born with single ventricle heart disease who has undergone Fontan surgery for improving the subject's exercise capacity or increasing the likelihood of improving the subject's exercise capacity, wherein the subject's exercise capacity is indicative of the subject's health following the Fontan surgery, said oral pharmaceutical composition comprising:

a therapeutically effective amount of udenafil, or a pharmaceutically acceptable salt thereof; and

a pharmaceutically acceptable excipient, for improving the exercise capacity or increasing the likelihood of improving the subject's exercise capacity;

wherein, the therapeutically effective amount of udenafil, or a pharmaceutically acceptable salt thereof, is at least about 125 mg; and

wherein, the subject is a human subject.

60. The pharmaceutical composition of claim **59**, wherein the therapeutically effective amount of udenafil, or a pharmaceutically acceptable salt thereof, is in an amount of about 87.5 mg, to be administered twice daily.

61. The oral pharmaceutical composition of claim **59**, wherein the oral pharmaceutical composition is a tablet.

62. The oral pharmaceutical composition of claim **59**, wherein the oral pharmaceutical composition is a solid or semi-solid oral pharmaceutical composition.

63. The oral pharmaceutical composition of claim **62**, wherein the solid or semi-solid oral pharmaceutical composition is selected from a group of solid or semi-solid oral pharmaceutical compositions consisting of a tablet, a capsule, a gel, a liquid, a liquid dispersion, a pill, a powder and a suspension.

64. An oral pharmaceutical composition for oral administration to a subject born with single ventricle heart disease who has undergone Fontan surgery for improving the subject's exercise capacity or increasing the likelihood of improving the subject's exercise capacity, wherein the subject's exercise capacity is indicative of the subject's health following the Fontan surgery, said oral pharmaceutical composition comprising:

a therapeutically effective amount of udenafil, or a pharmaceutically acceptable salt thereof; and

a pharmaceutically acceptable excipient, for improving the exercise capacity or increasing the likelihood of improving the subject's exercise capacity;

wherein, the therapeutically effective amount of udenafil, or a pharmaceutically acceptable salt thereof, is at least about 125 mg; and

wherein, the subject is a human subject.

65. The pharmaceutical composition of claim **64**, wherein the therapeutically effective amount of udenafil, or a pharmaceutically acceptable salt thereof, is in an amount of about 87.5 mg, to be administered twice daily.

66. The oral pharmaceutical composition of claim **64**, wherein the oral pharmaceutical composition is a tablet.

67. The oral pharmaceutical composition of claim **64**, wherein the oral pharmaceutical composition is a solid or semi-solid oral pharmaceutical composition.

68. The oral pharmaceutical composition of claim **67**, wherein the solid or semi-solid oral pharmaceutical composition is selected from a group of solid or semi-solid oral pharmaceutical compositions consisting of a tablet, a capsule, a gel, a pill, a suspension and a powder.

* * * * *