

US 20220327748A1

(19) **United States**

(12) **Patent Application Publication**
ETWARU et al.

(10) **Pub. No.: US 2022/0327748 A1**

(43) **Pub. Date: Oct. 13, 2022**

(54) **DETERMINING A CHANGE IN POSITION
OF DISPLAYED DIGITAL CONTENT IN
SUBSEQUENT FRAMES VIA GRAPHICS
PROCESSING CIRCUITRY**

G06T 7/73 (2006.01)

G06T 7/254 (2006.01)

(52) **U.S. CL.**

CPC **G06T 11/00** (2013.01); **G06T 1/60**
(2013.01); **G06T 7/74** (2017.01); **G06T 7/254**
(2017.01); **G06T 2207/20224** (2013.01)

(71) Applicant: **MOBEUS INDUSTRIES, INC.**,
Sparta, NJ (US)

(72) Inventors: **Dharmendra ETWARU**, Sparta, NJ
(US); **Michael R. SUTCLIFF**, Inlet
Beach, FL (US)

(73) Assignee: **MOBEUS INDUSTRIES, INC.**,
Sparta, NJ (US)

(21) Appl. No.: **17/675,946**

(22) Filed: **Feb. 18, 2022**

Related U.S. Application Data

(60) Provisional application No. 63/172,640, filed on Apr.
8, 2021, provisional application No. 63/182,391, filed
on Apr. 30, 2021.

Publication Classification

(51) **Int. Cl.**

G06T 11/00 (2006.01)

G06T 1/60 (2006.01)

(57) **ABSTRACT**

An apparatus, method, and computer readable medium that include accessing a frame buffer of a graphics processing unit (GPU), analyzing, in the frame buffer of the GPU, a first frame representing a first section of a stream of displayed data that is being displayed by the apparatus, the first frame including secondary digital content, analyzing, in the frame buffer of the GPU, a second frame, the second frame including the secondary digital content, determining a change in a position of the secondary digital content from the first frame to the second frame based on a comparison between the first frame and the second frame of the displayed data, and overlaying the secondary digital content in the second frame of the displayed data based on the determined change in the position of the secondary digital content.

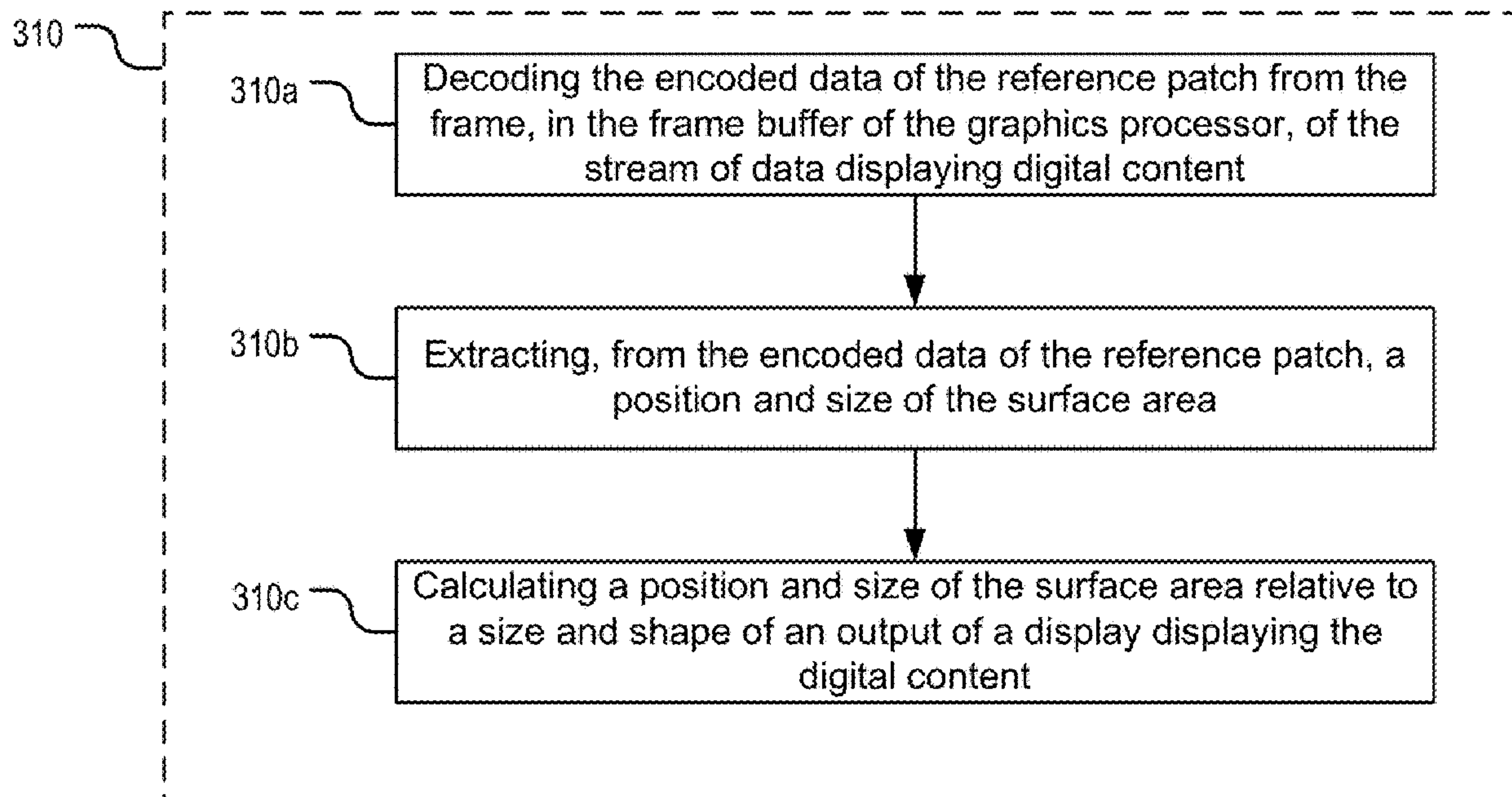

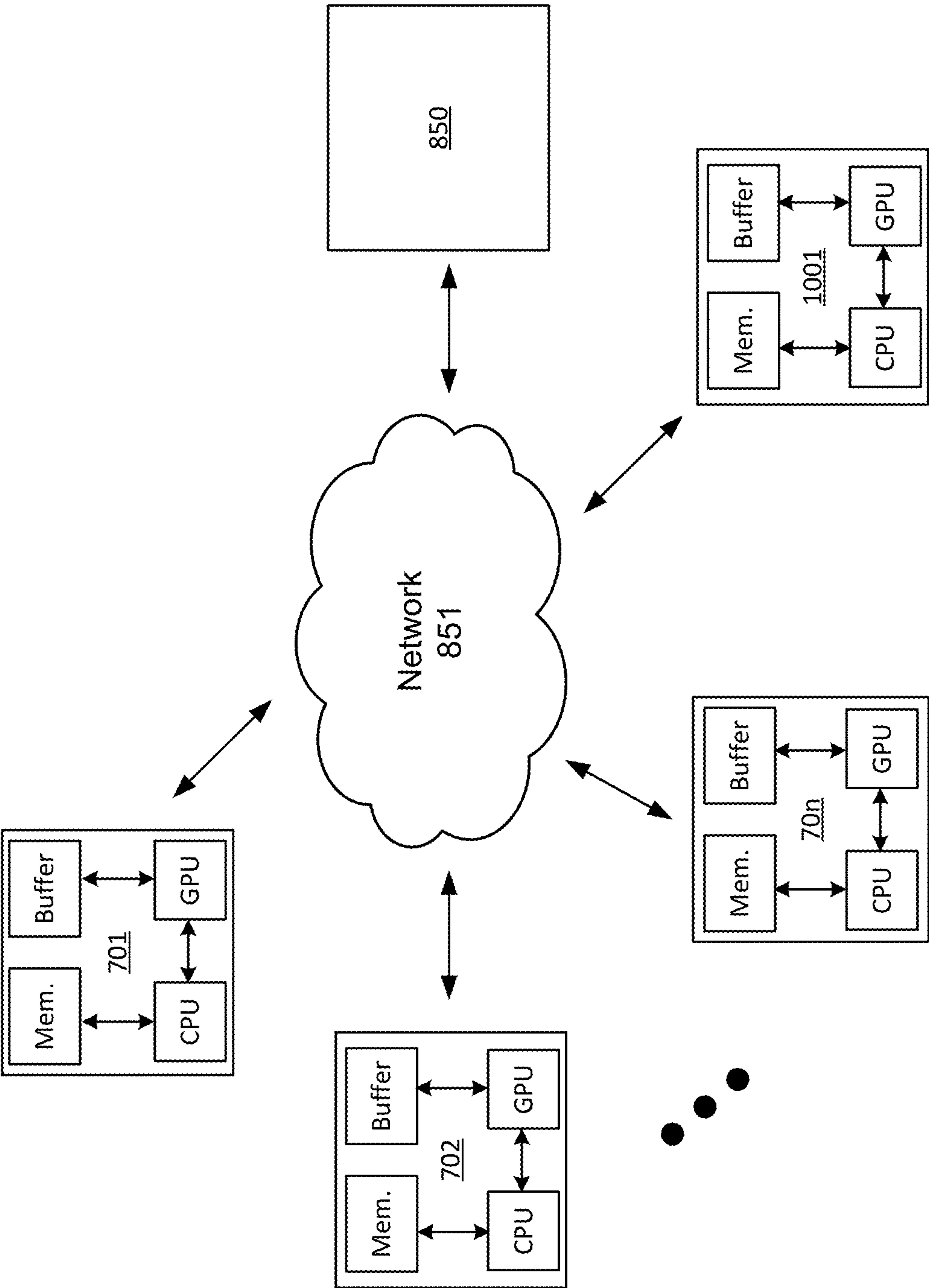

FIG. 1

200

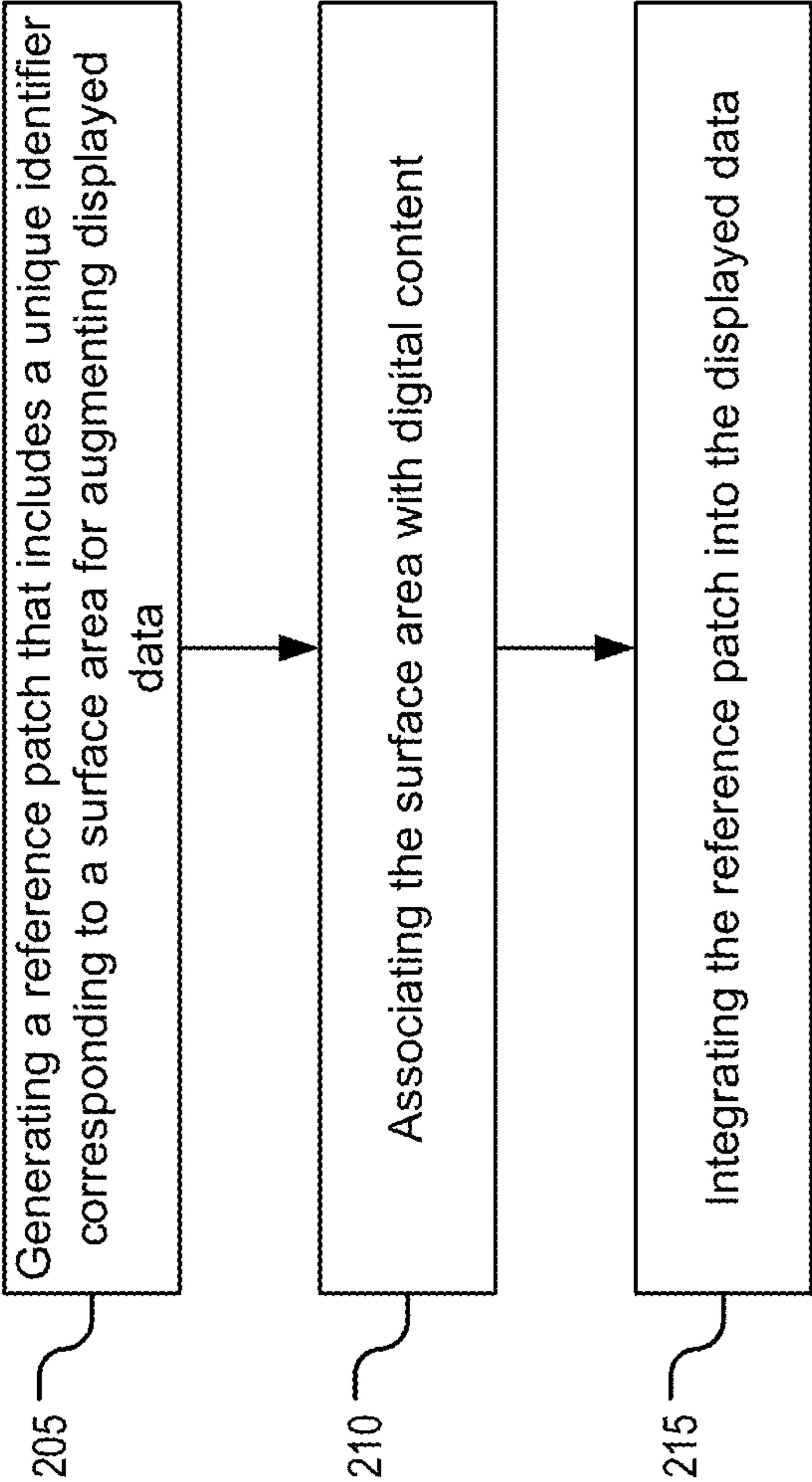

FIG. 2A

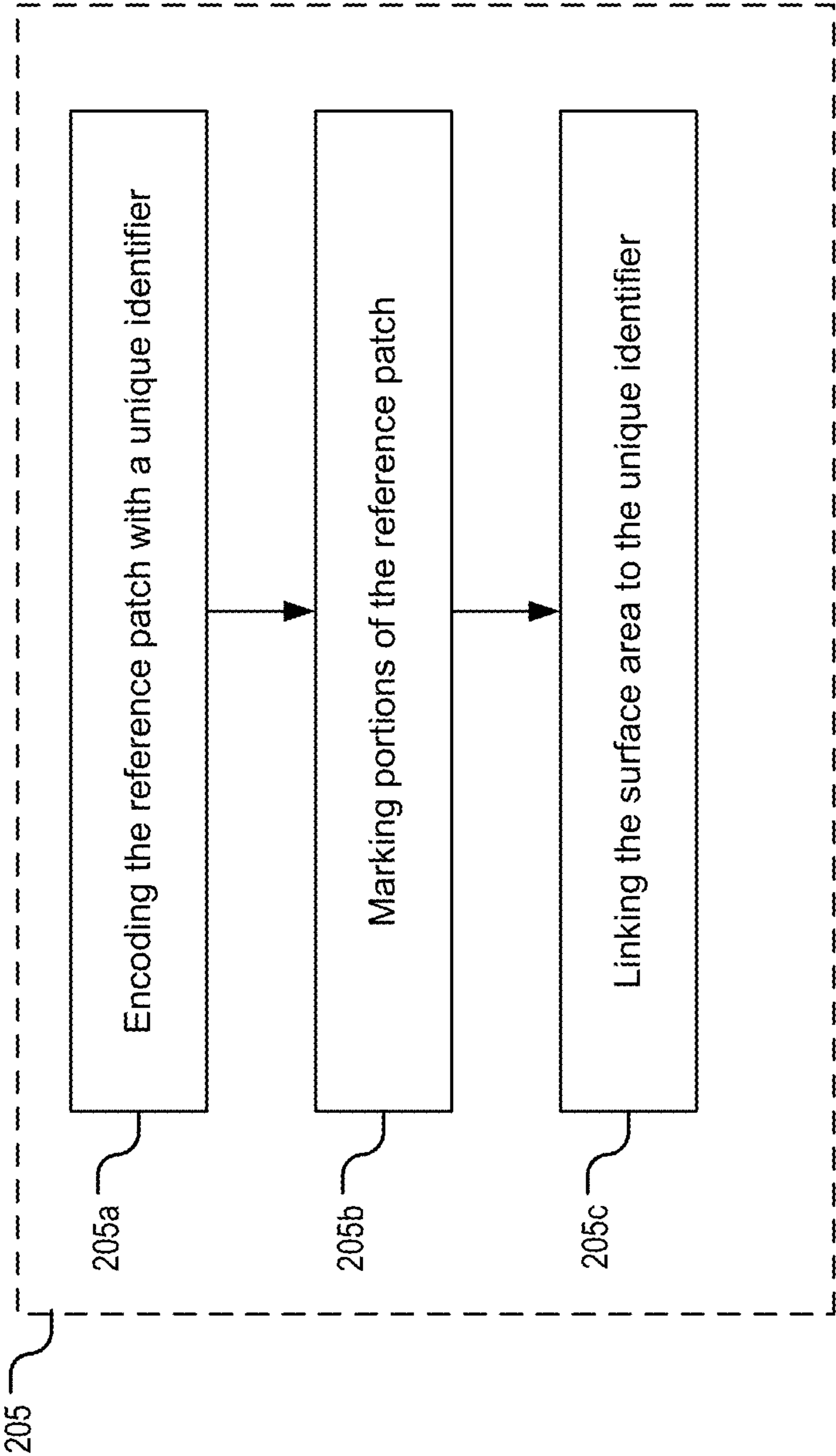

FIG. 2B

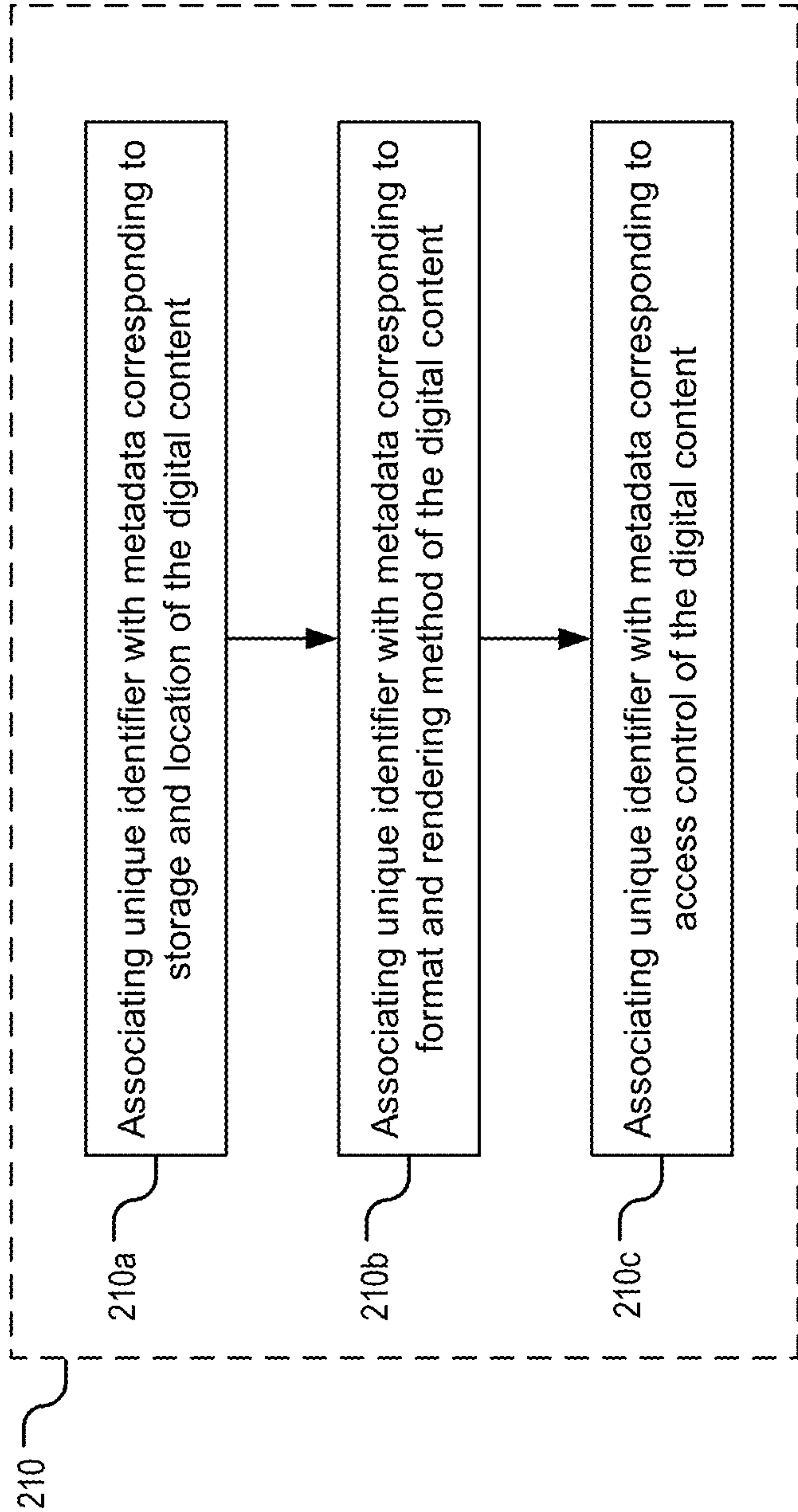

FIG. 2C

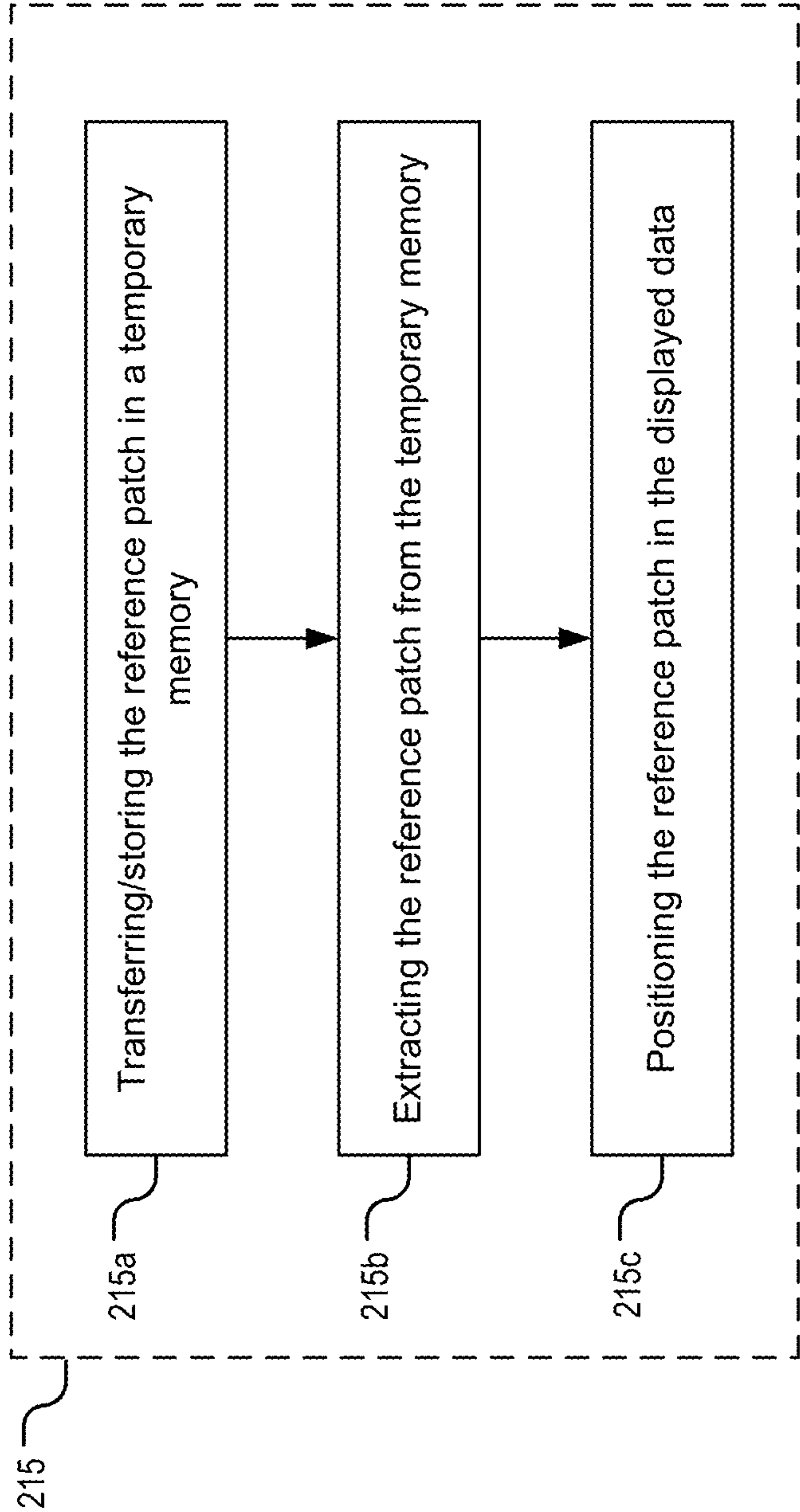

FIG. 2D

300

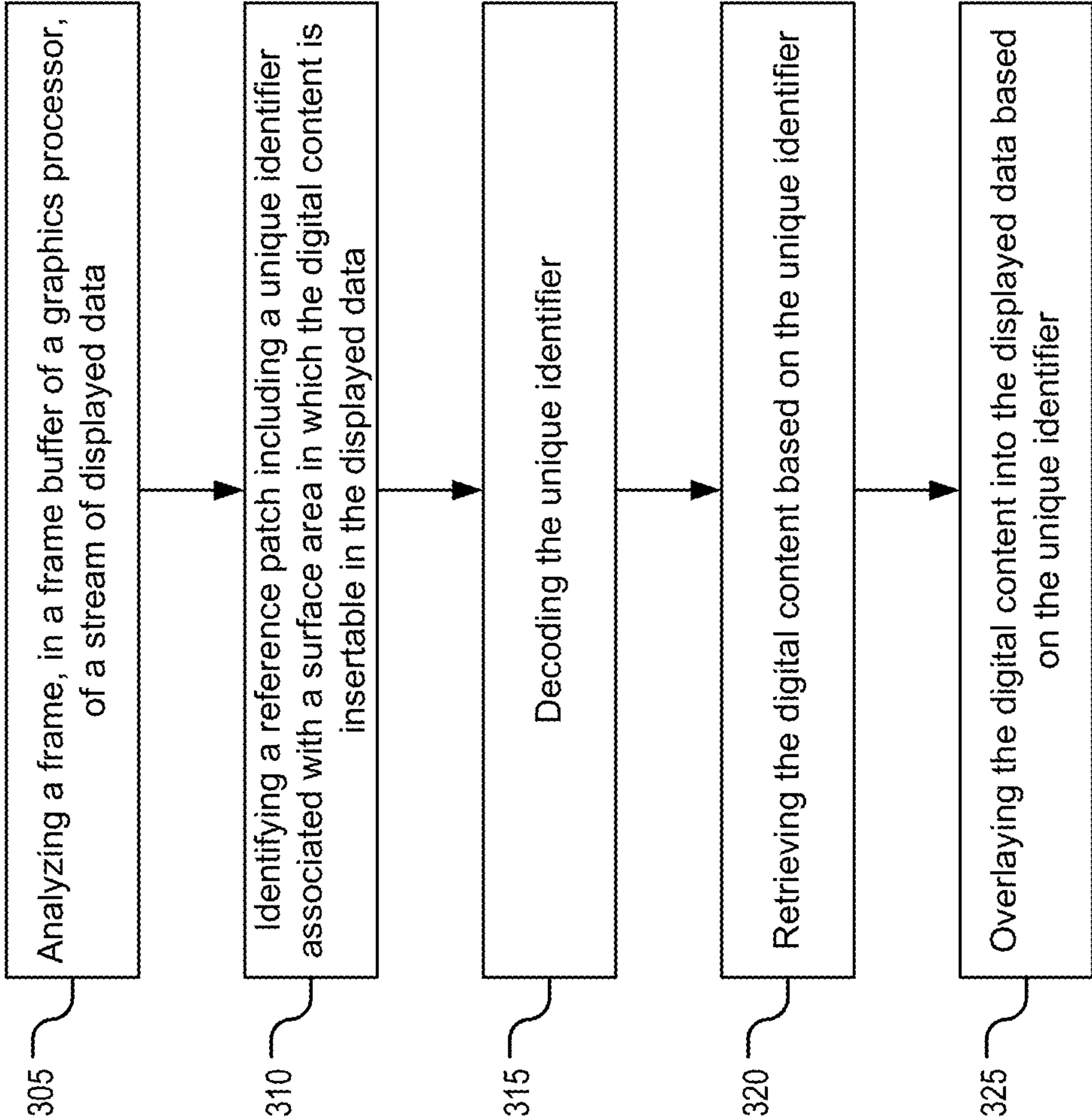

FIG. 3A

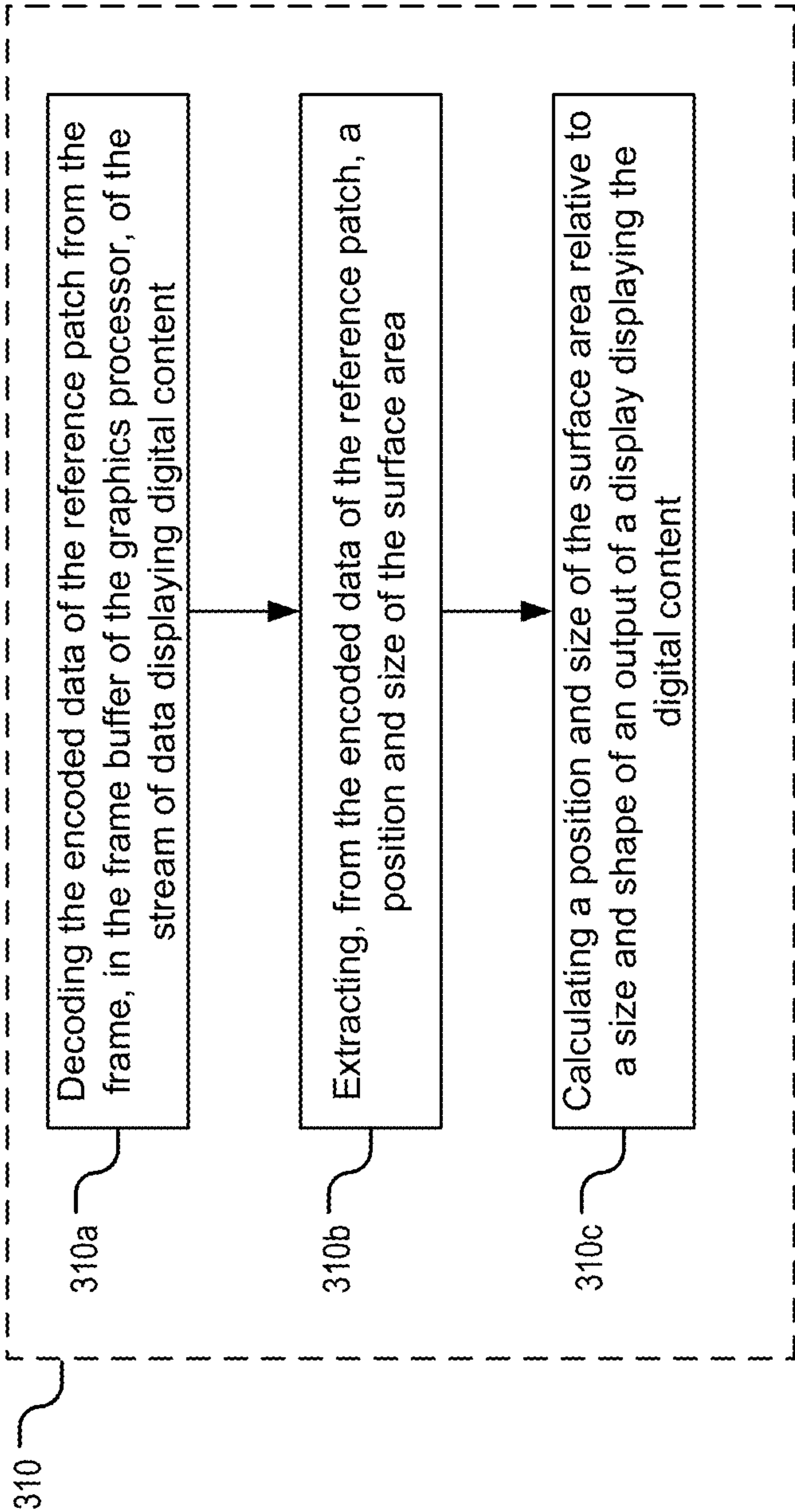

FIG. 3B

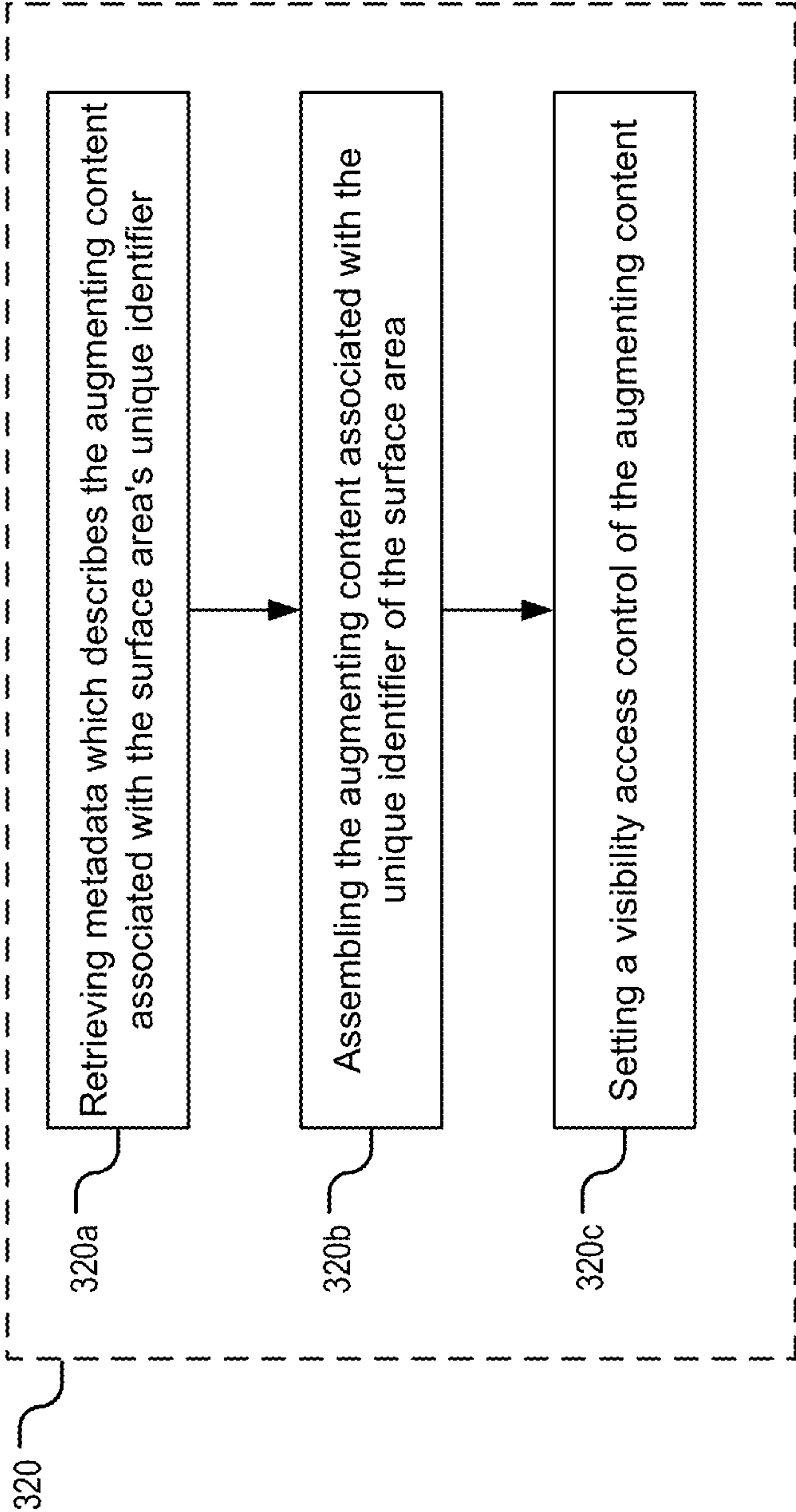

FIG. 3C

400

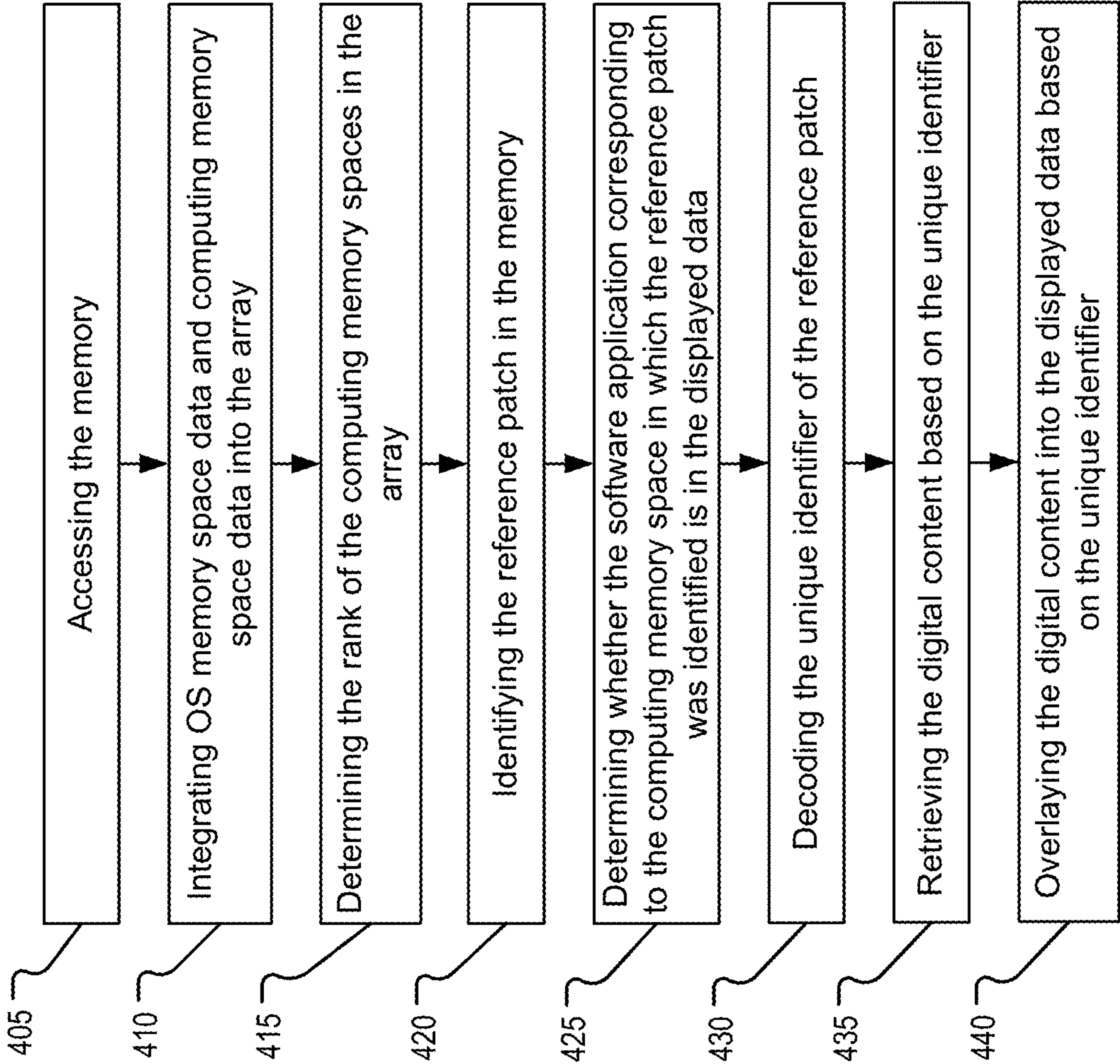

FIG. 4A

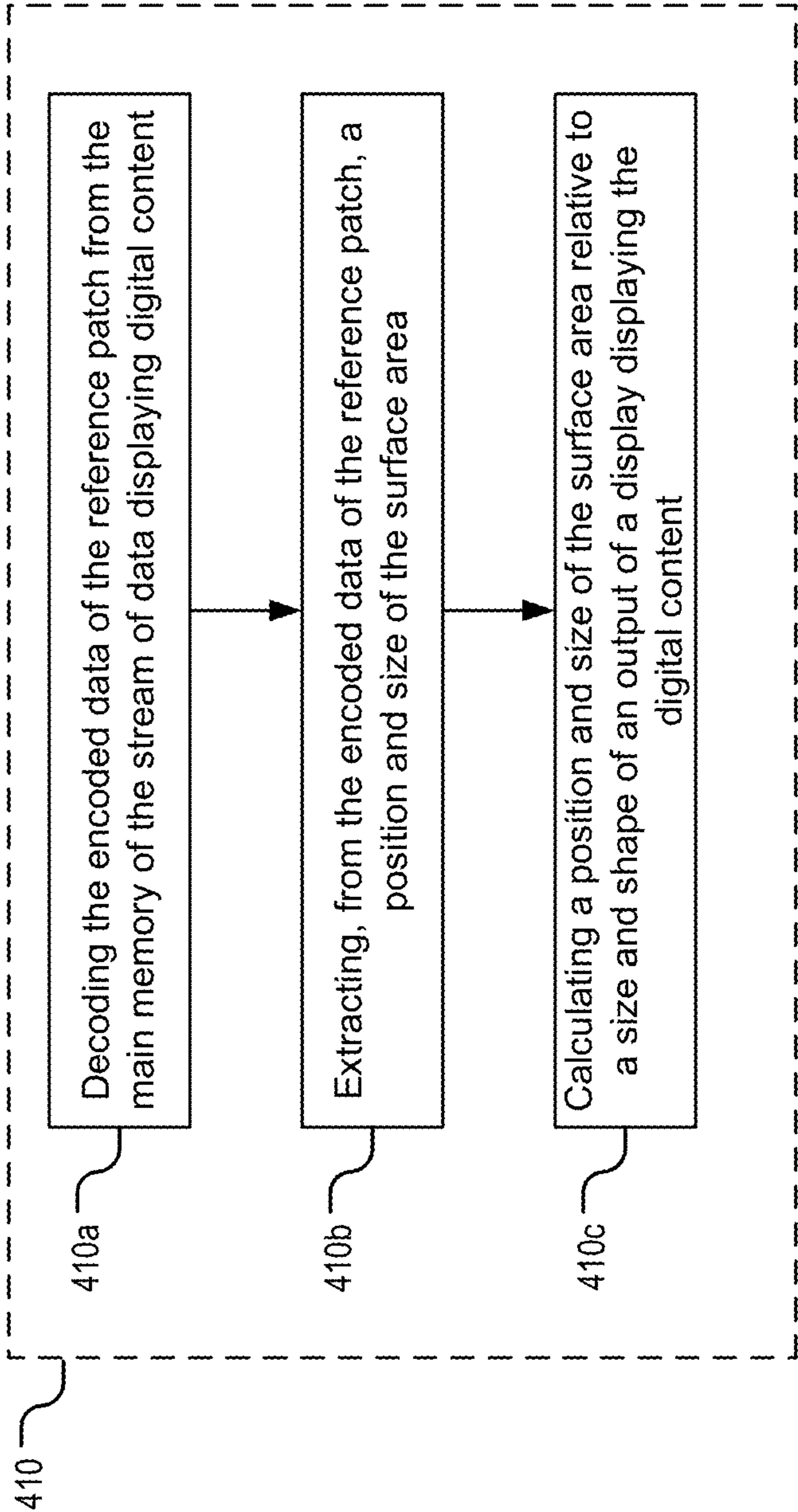

FIG. 4B

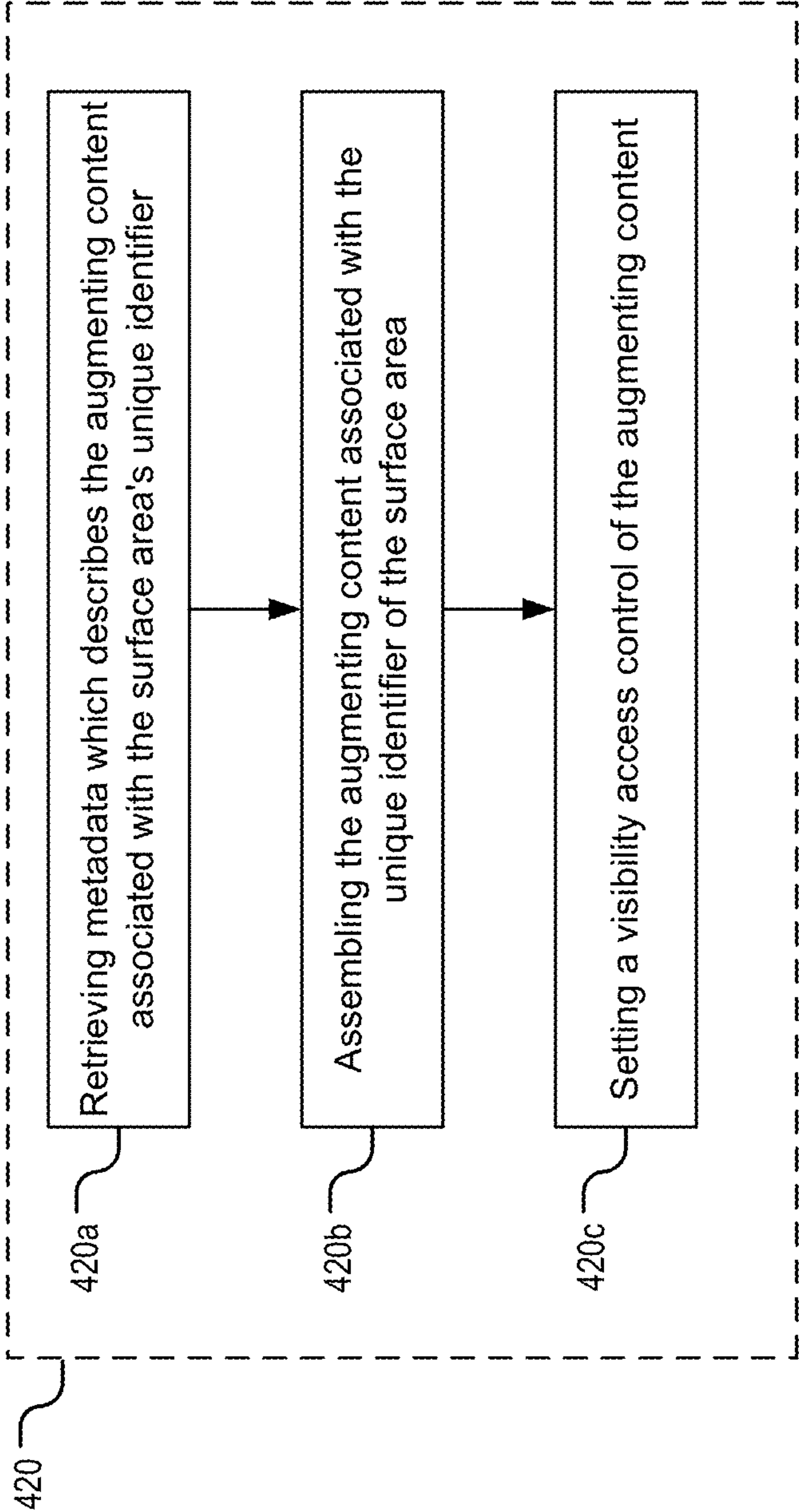

FIG. 4C

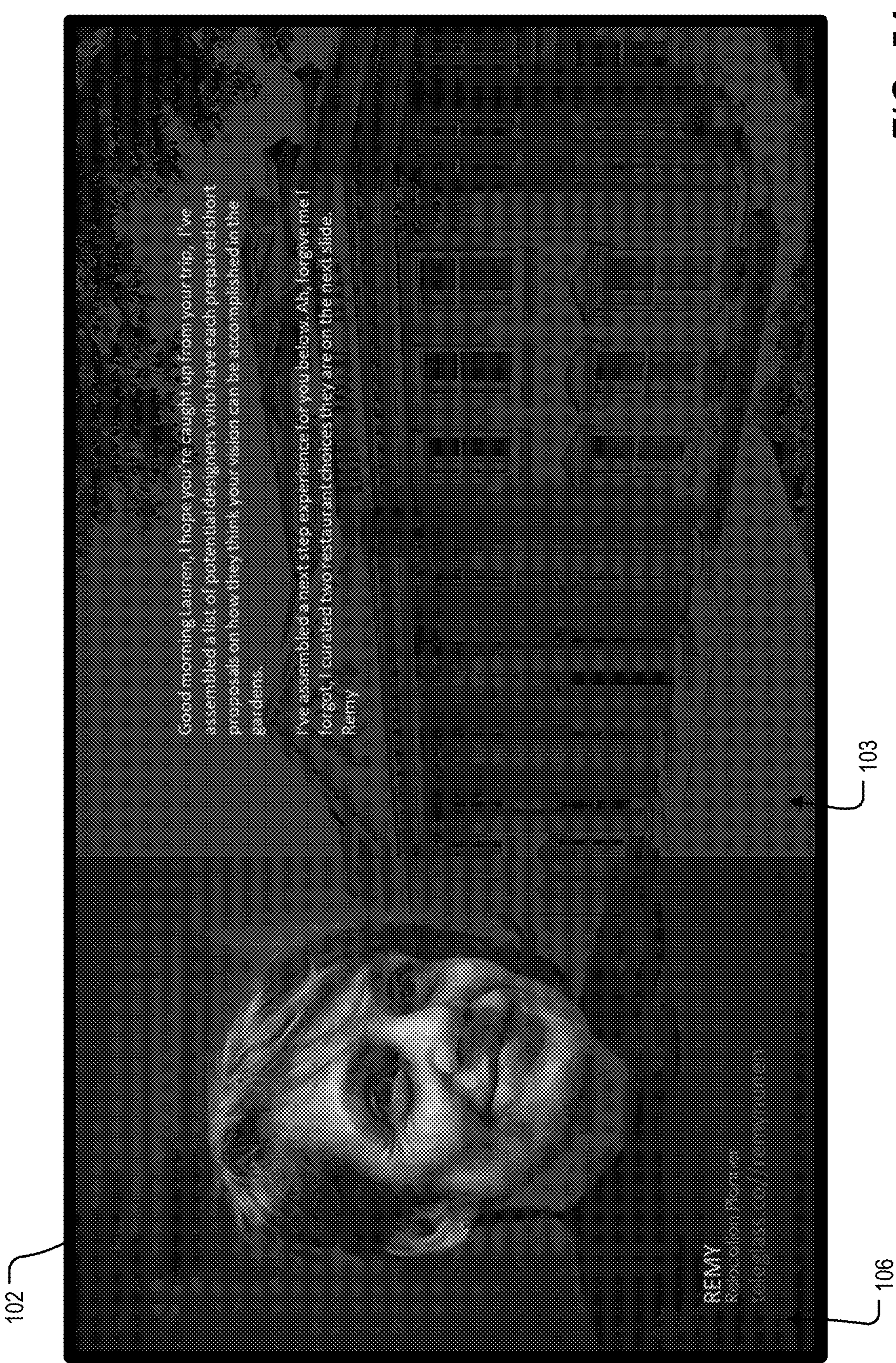

FIG. 5A

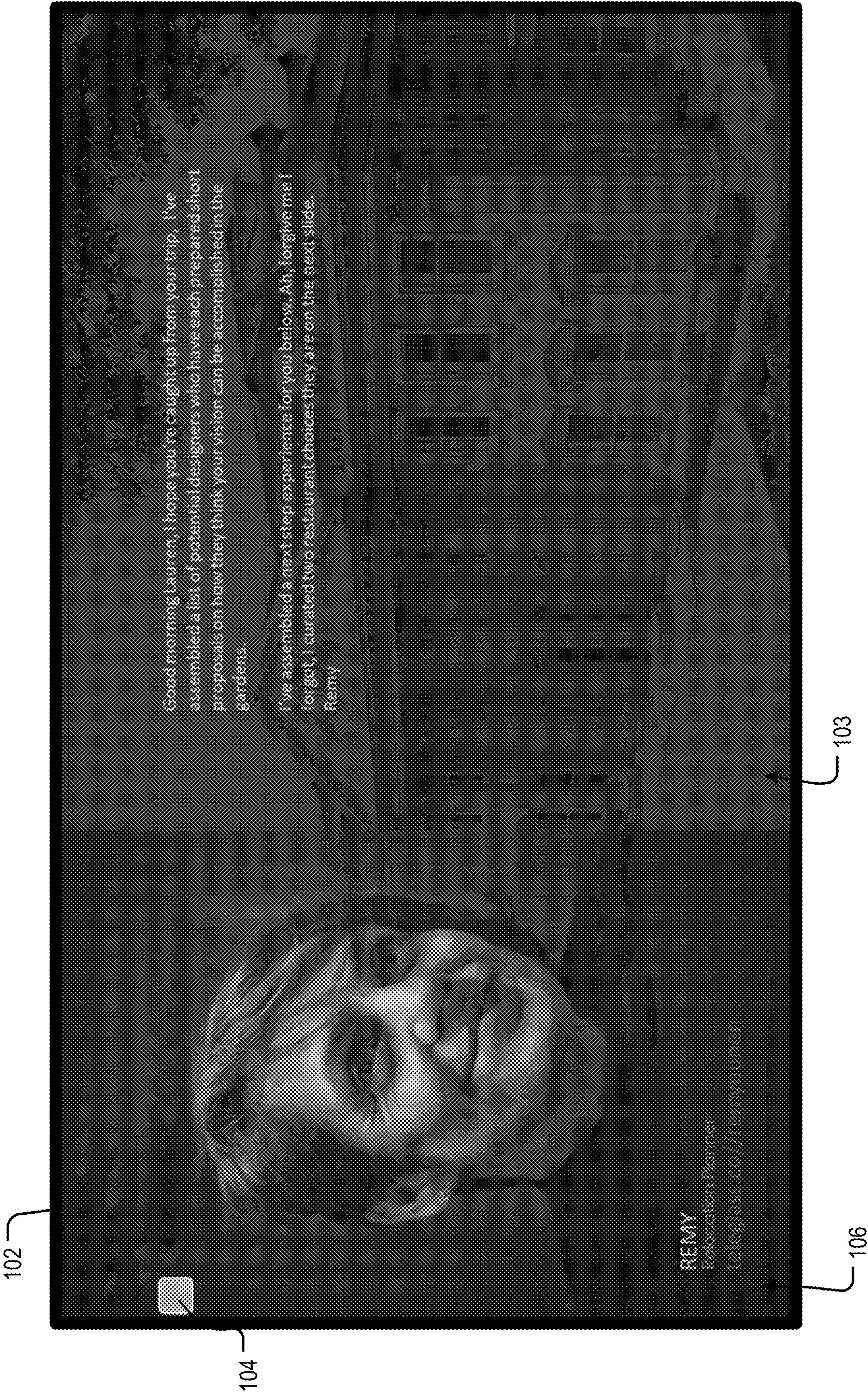

FIG. 5B

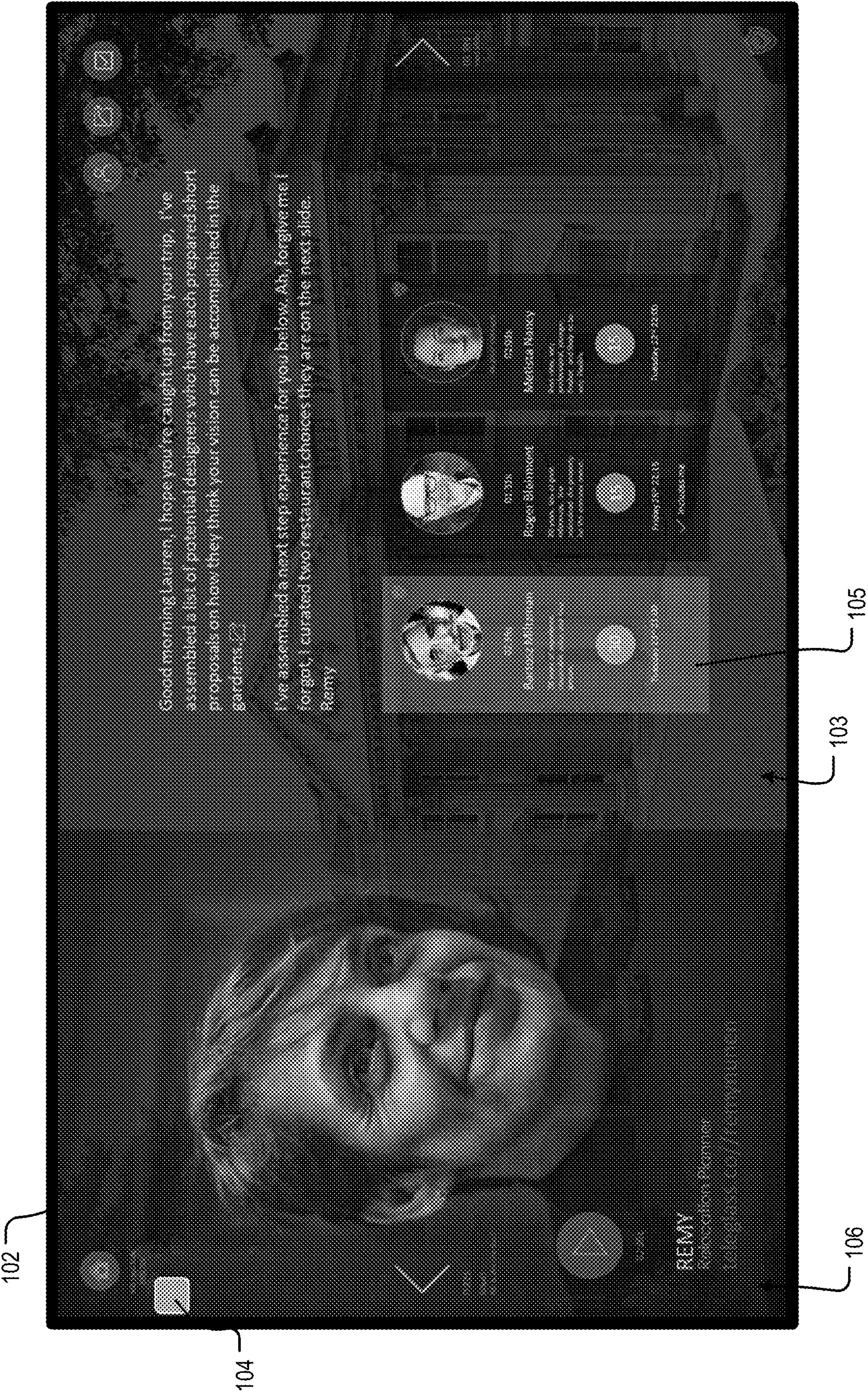

FIG. 5C

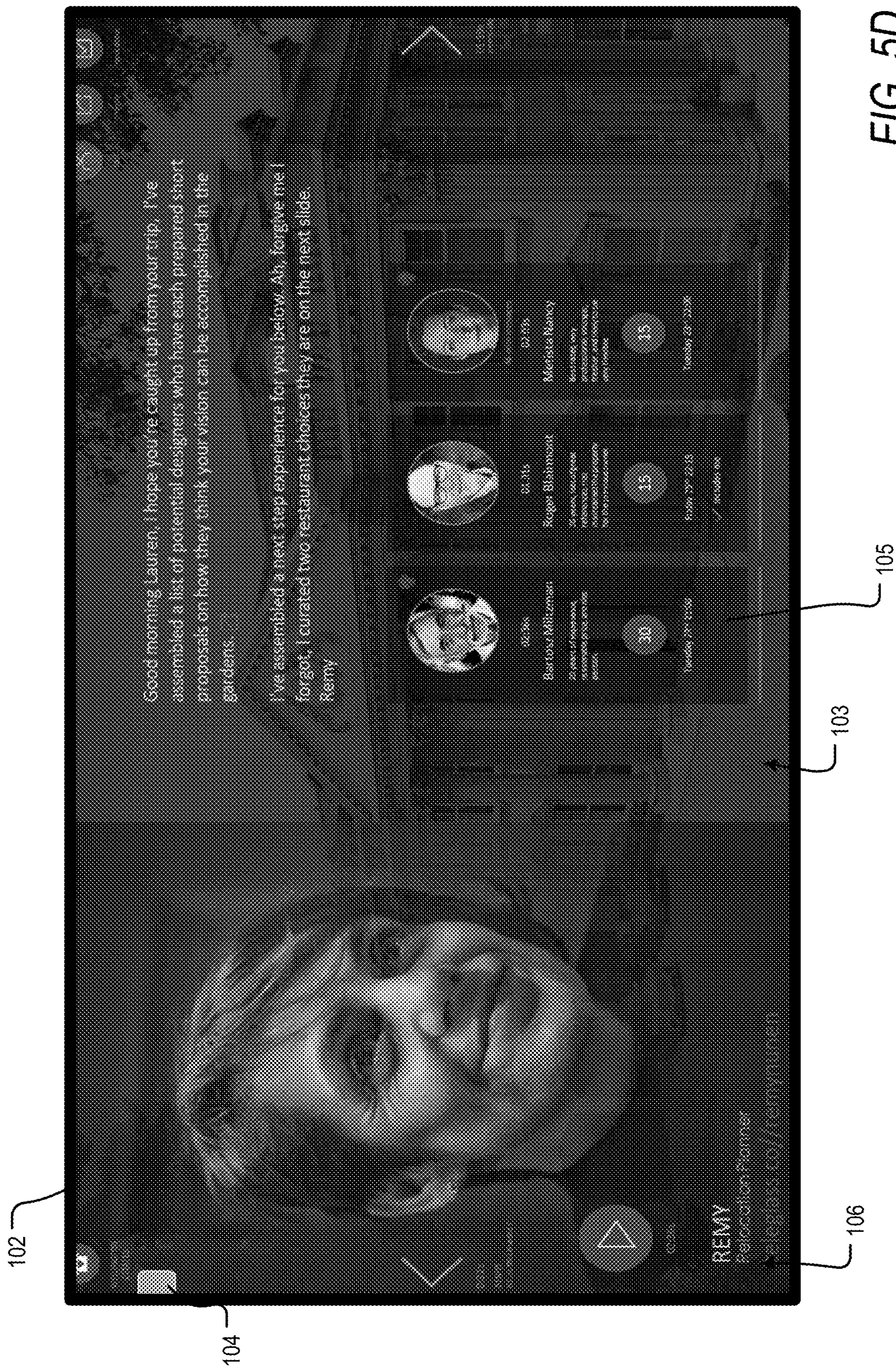

FIG. 5D

M600

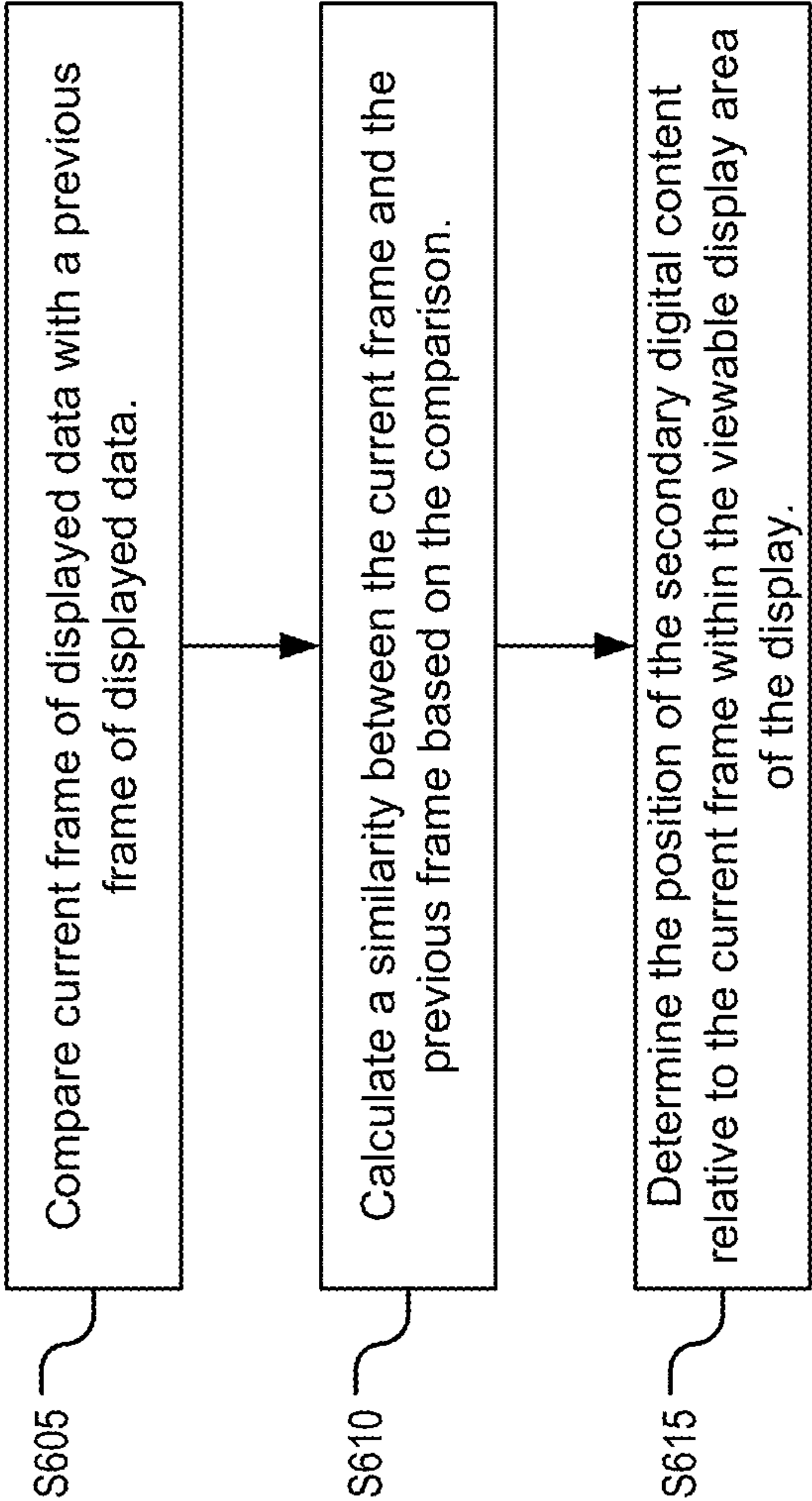

FIG. 6A

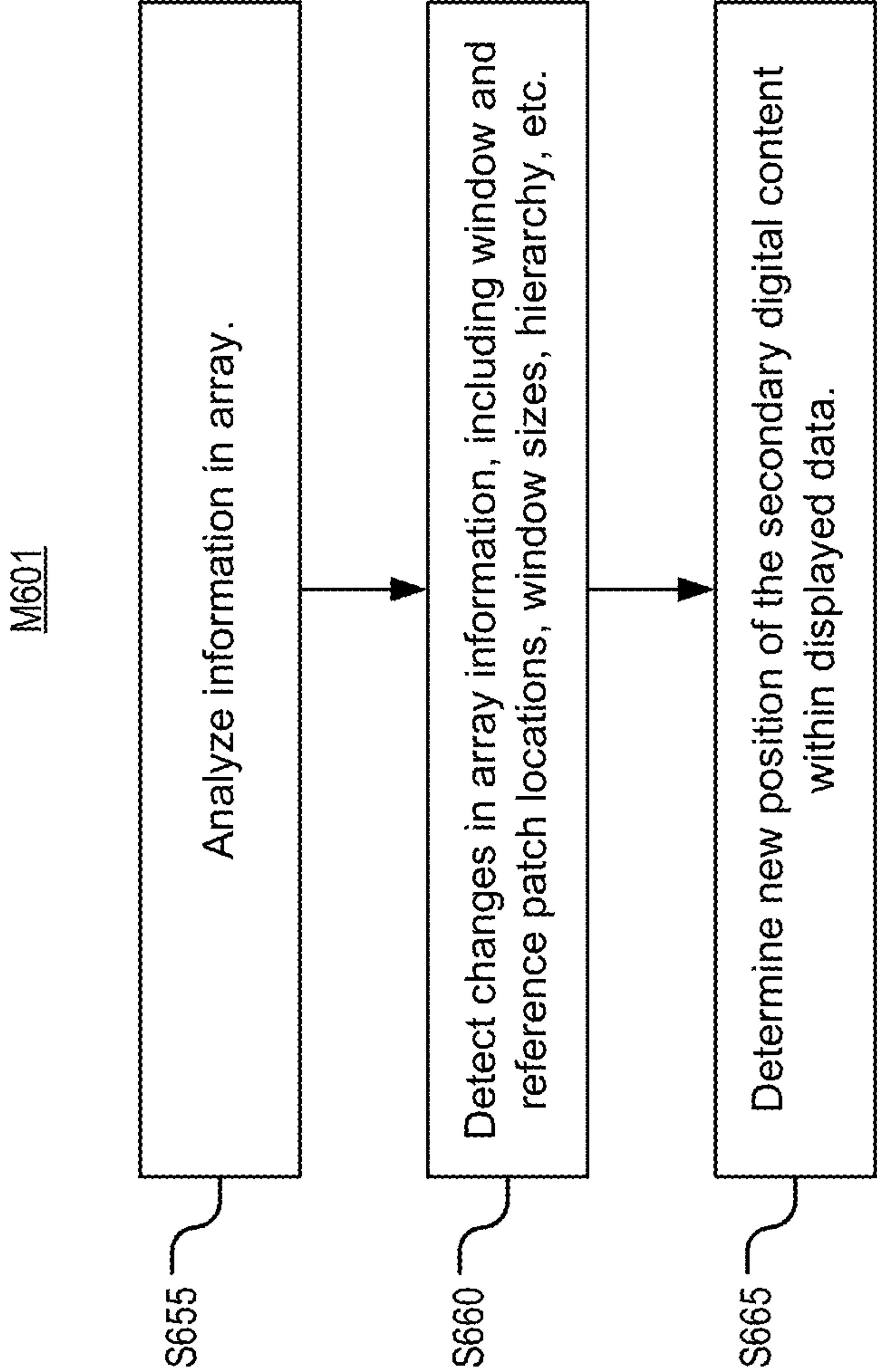

FIG. 6B

M700

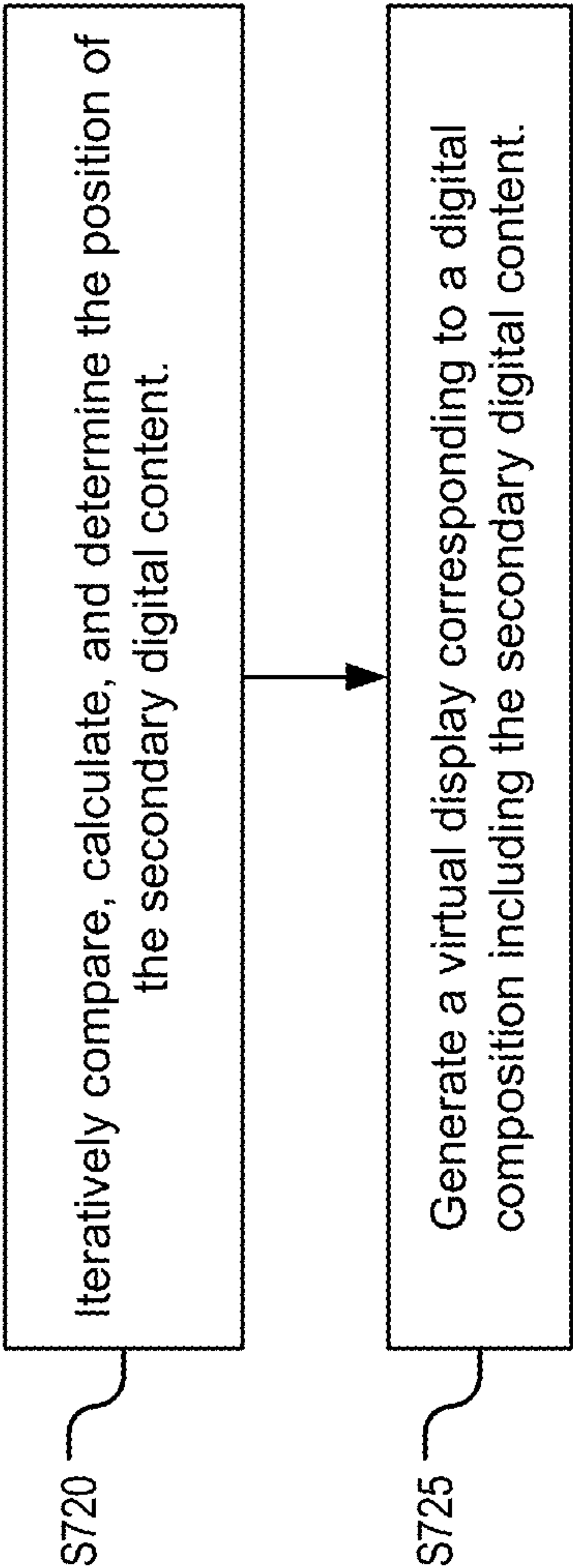

FIG. 7

M800

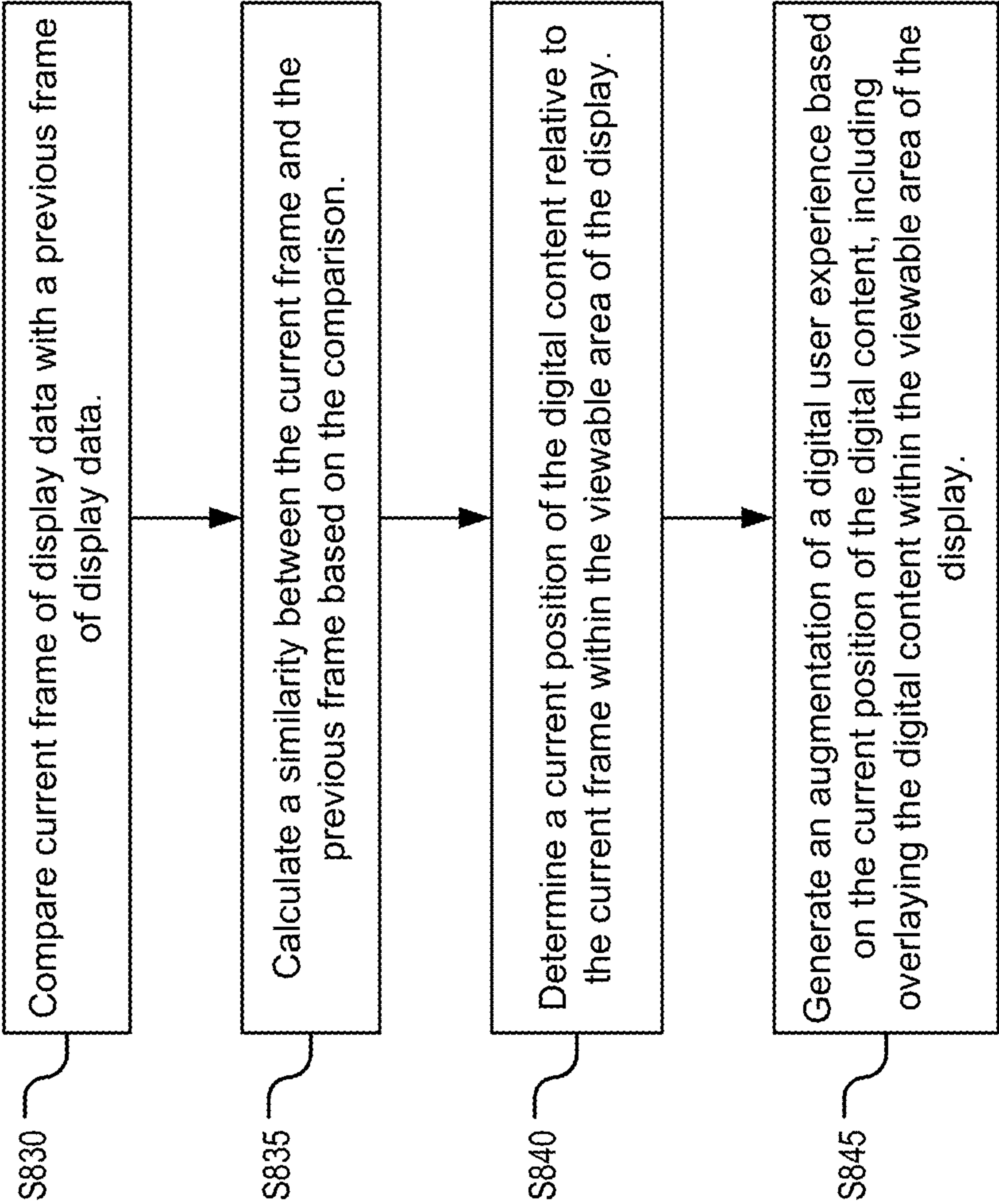

FIG. 8A

M801

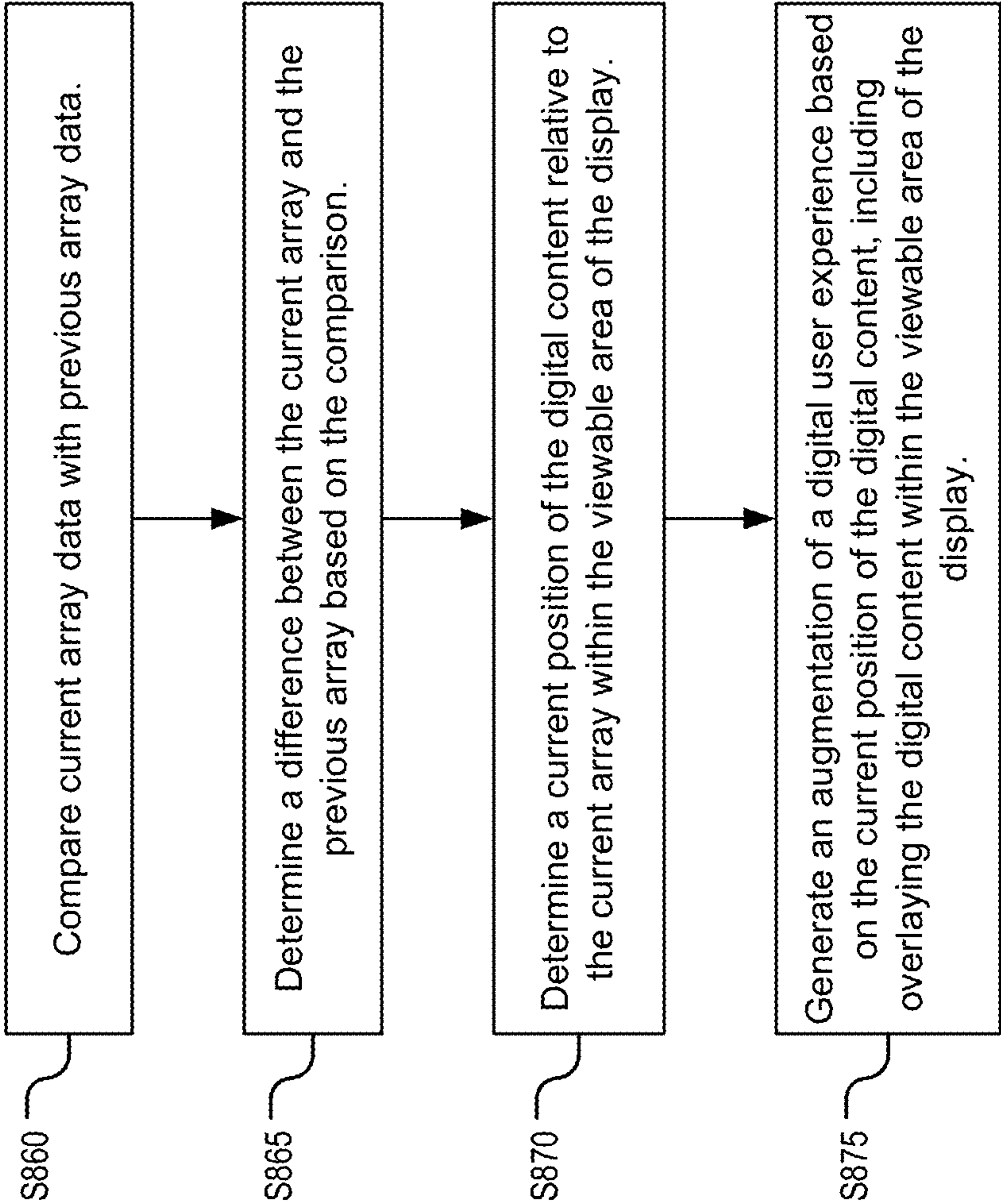

FIG. 8B

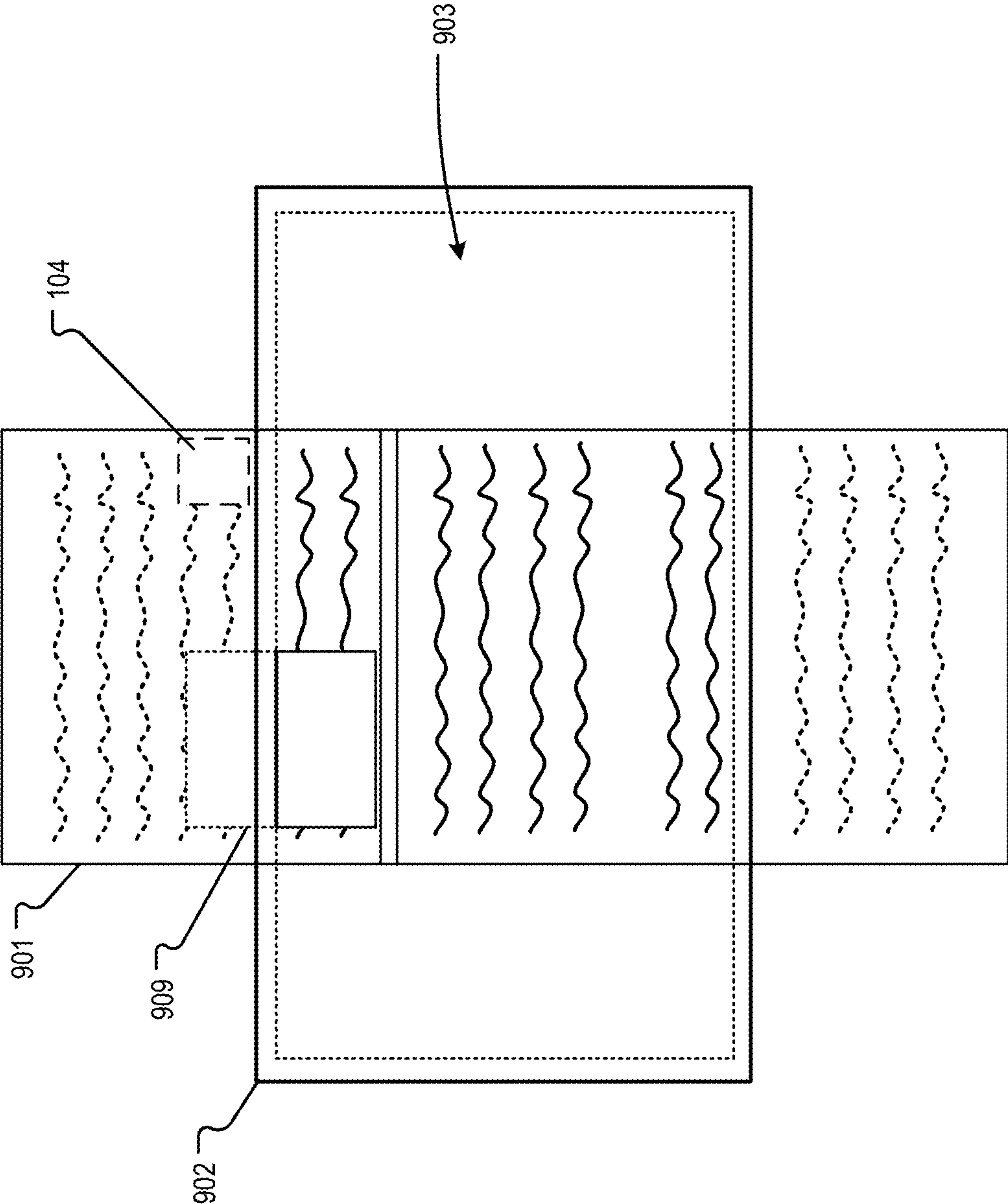

FIG. 9

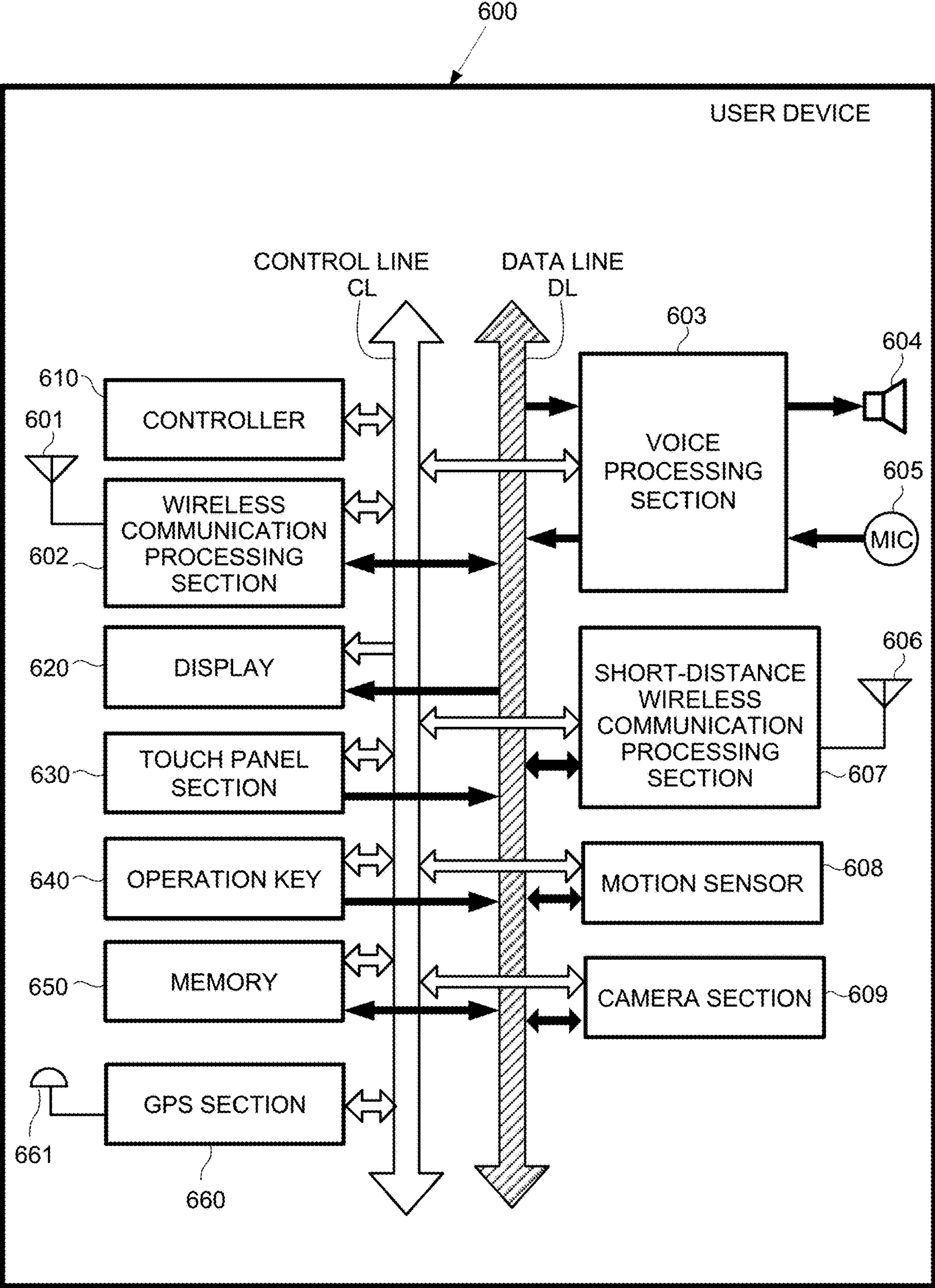
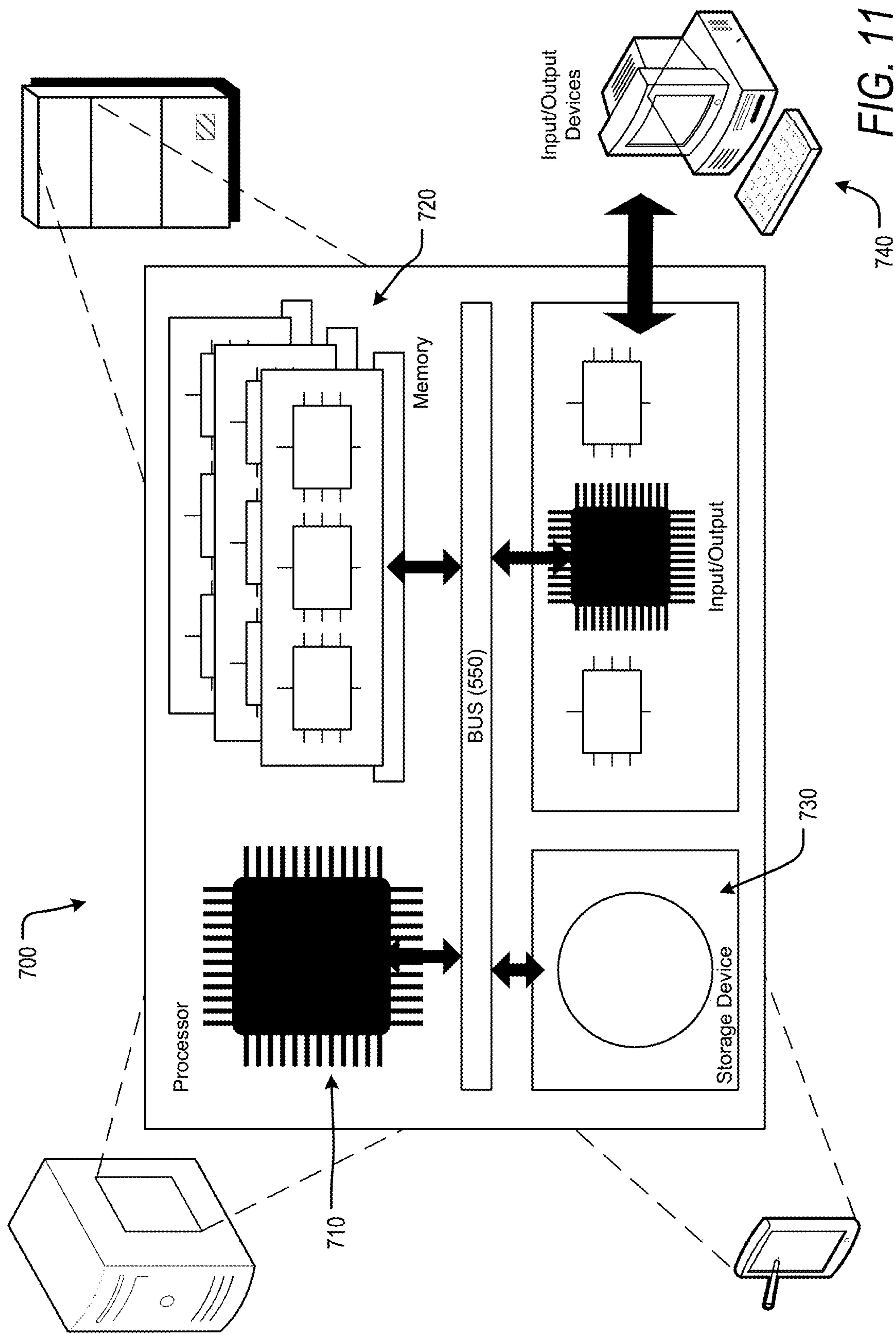

FIG. 10



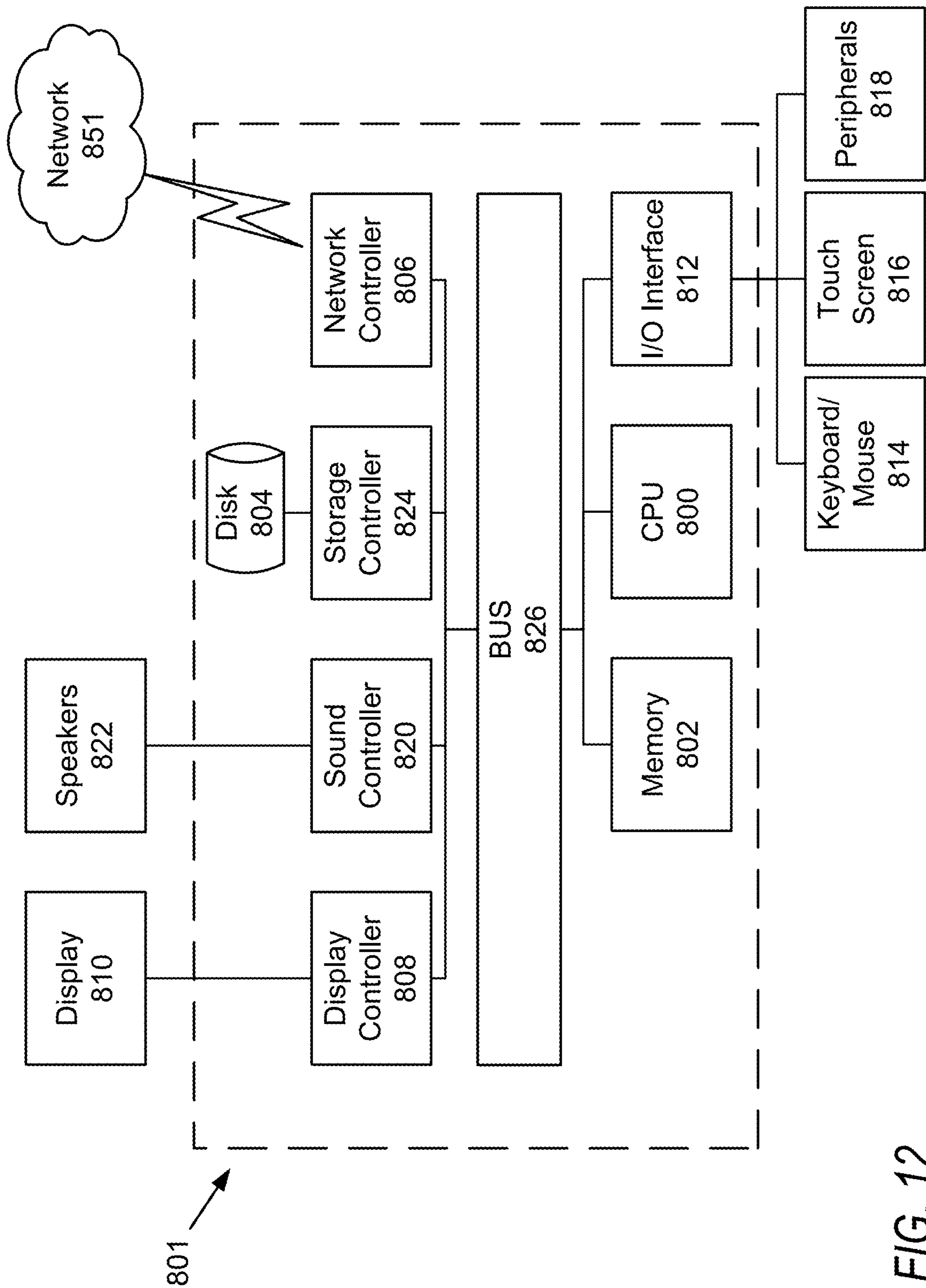

FIG. 12

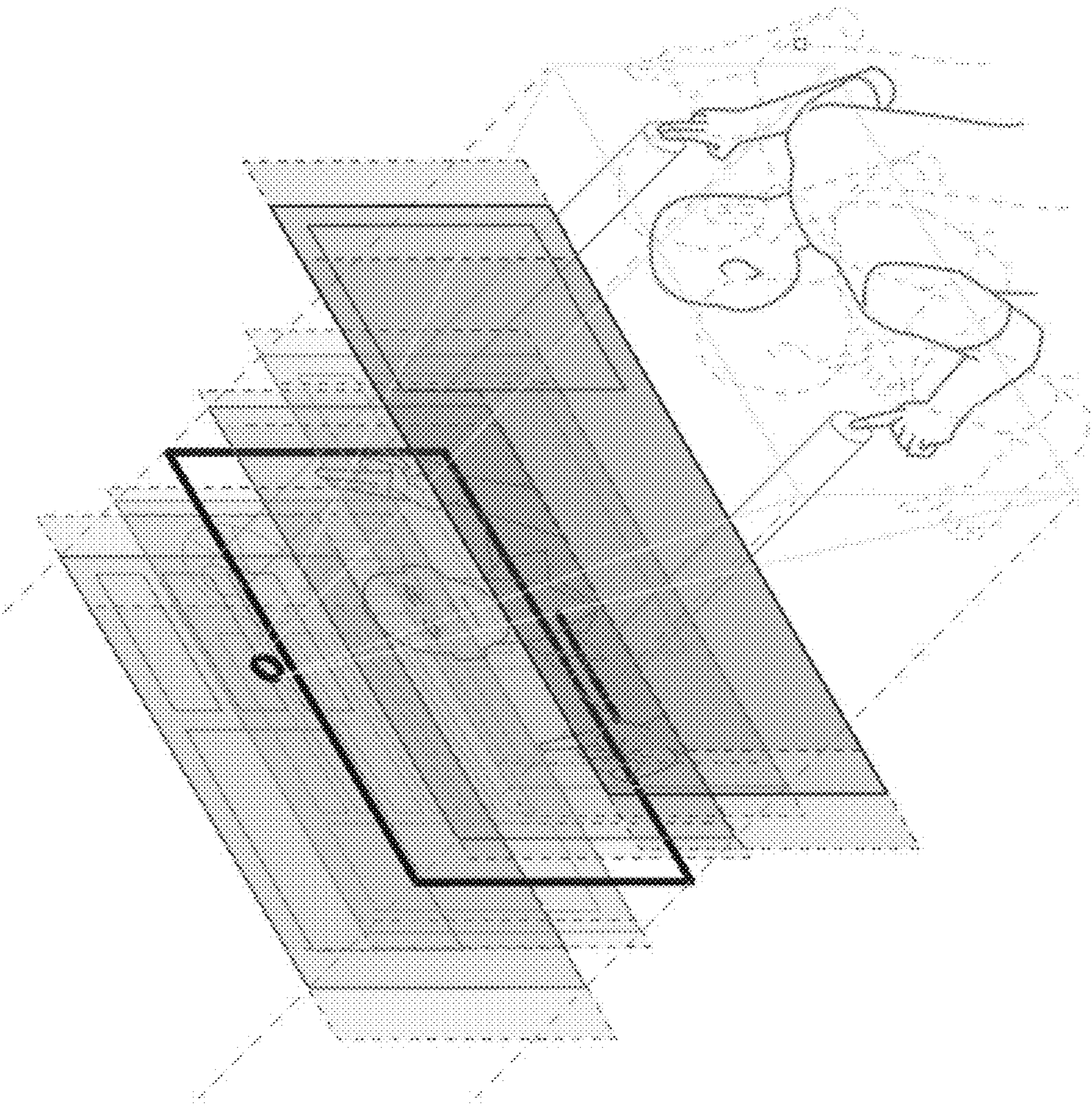

FIG. 13

DETERMINING A CHANGE IN POSITION OF DISPLAYED DIGITAL CONTENT IN SUBSEQUENT FRAMES VIA GRAPHICS PROCESSING CIRCUITRY

CROSS-REFERENCE TO RELATED APPLICATIONS

[0001] The present application claims priority to U.S. Provisional Application No. 63/172,640, filed Apr. 8, 2021, and U.S. Provisional Application No. 63/182,391, filed Apr. 30, 2021, the entire content of each of which is incorporated by reference herein in its entirety for all purposes.

FIELD OF THE DISCLOSURE

[0002] The present disclosure relates to generating a virtual display object, wherein a portion of the virtual display object may be within a viewable display area.

DESCRIPTION OF THE RELATED ART

[0003] Displayed data has traditionally been presented within the bounds of a two-dimensional geometric screen. The visual experience of such displayed data is thus lacking in dynamism that allows for the layering of functionality within a given display frame.

[0004] The foregoing description is for the purpose of generally presenting the context of the disclosure. Work of the inventors, to the extent it is described in this background section, as well as aspects of the description which may not otherwise qualify as prior art at the time of filing, are neither expressly or impliedly admitted as prior art against the present disclosure.

SUMMARY

[0005] The present disclosure relates to an apparatus, including: processing circuitry, including a graphics processing unit (GPU), configured to access a frame buffer of the GPU, analyze, in the frame buffer of the GPU, a first frame representing a first section of a stream of displayed data that is being displayed by the apparatus, the first frame including secondary digital content, analyze, in the frame buffer of the GPU, a second frame representing a second section of the stream of the displayed data that is being displayed by the apparatus, the second frame including the secondary digital content, determine a change in a position of the secondary digital content from the first frame to the second frame based on a comparison between the first frame and the second frame of the displayed data, and overlay the secondary digital content in the second frame of the displayed data based on the determined change in the position of the secondary digital content.

[0006] The present disclosure also relates to a method, including: accessing a frame buffer of a graphics processing unit (GPU), analyzing, in the frame buffer of the GPU, a first frame representing a first section of a stream of displayed data that is being displayed by the apparatus, the first frame including secondary digital content, analyzing, in the frame buffer of the GPU, a second frame representing a second section of the stream of the displayed data that is being displayed by the apparatus, the second frame including the secondary digital content, determining a change in a position of the secondary digital content from the first frame to the second frame based on a comparison between the first frame and the second frame of the displayed data, and overlaying

the secondary digital content in the second frame of the displayed data based on the determined change in the position of the secondary digital content.

[0007] The present disclosure also relates to a non-transitory computer-readable storage medium for storing computer-readable instructions that, when executed by a computer, cause the computer to perform a method, the method including: accessing a frame buffer of a graphics processing unit (GPU), analyzing, in the frame buffer of the GPU, a first frame representing a first section of a stream of displayed data that is being displayed by the apparatus, the first frame including secondary digital content, analyzing, in the frame buffer of the GPU, a second frame representing a second section of the stream of the displayed data that is being displayed by the apparatus, the second frame including the secondary digital content, determining a change in a position of the secondary digital content from the first frame to the second frame based on a comparison between the first frame and the second frame of the displayed data, and overlaying the secondary digital content in the second frame of the displayed data based on the determined change in the position of the secondary digital content.

[0008] The foregoing paragraphs have been provided by way of general introduction and are not intended to limit the scope of the following claims. The described embodiments, together with further advantages, will be best understood by reference to the following detailed description taken in conjunction with the accompanying drawings.

BRIEF DESCRIPTION OF THE DRAWINGS

[0009] A more complete appreciation of the disclosure and many of the attendant advantages thereof will be readily obtained as the same becomes better understood by reference to the following detailed description when considered in connection with the accompanying drawings, wherein:

[0010] FIG. 1 is a schematic view of user devices communicatively connected to a server, according to an exemplary embodiment of the present disclosure.

[0011] FIG. 2A is a flow chart for a method of generating a reference patch and embedding the reference patch into displayed data, according to an exemplary embodiment of the present disclosure.

[0012] FIG. 2B is a flow chart of a sub-method of generating the reference patch, according to an exemplary embodiment of the present disclosure.

[0013] FIG. 2C is a flow chart of a sub-method of associating the surface area with digital content, according to an exemplary embodiment of the present disclosure.

[0014] FIG. 2D is a flow chart of a sub-method of integrating the reference patch into the displayed data, according to an exemplary embodiment of the present disclosure.

[0015] FIG. 3A is a flow chart for a method of inspecting the reference patch, according to an exemplary embodiment of the present disclosure.

[0016] FIG. 3B is a flow chart of a sub-method of identifying the reference patch with unique identifiers corresponding to the surface area from the stream of data, according to an exemplary embodiment of the present disclosure.

[0017] FIG. 3C is a flow chart of a sub-method of associating the unique identifiers with digital content, according to an exemplary embodiment of the present disclosure.

[0018] FIG. 4A is a flow chart for a method of identifying the reference patch included in the displayed data and

overlaying the digital content into displayed data, according to an exemplary embodiment of the present disclosure.

[0019] FIG. 4B is a flow chart of a sub-method of identifying the reference patch with the unique identifiers corresponding to the surface area from the stream of data, according to an exemplary embodiment of the present disclosure.

[0020] FIG. 4C is a flow chart of a sub-method of associating the unique identifiers with digital content, according to an exemplary embodiment of the present disclosure.

[0021] FIG. 5A is an illustration of a viewable area of a display, according to an exemplary embodiment of the present disclosure.

[0022] FIG. 5B is an illustration of a reference patch within a viewable area of the display, according to an exemplary embodiment of the present disclosure.

[0023] FIG. 5C is an illustration of secondary digital content within a viewable area of the display, according to an exemplary embodiment of the present disclosure.

[0024] FIG. 5D is an illustration of secondary digital content within a viewable area of the display, according to an exemplary embodiment of the present disclosure.

[0025] FIG. 5E is an illustration of a lack of secondary digital content within a viewable area of the display, according to an exemplary embodiment of the present disclosure.

[0026] FIG. 6A is a flow diagram of a method, according to an exemplary embodiment of the present disclosure.

[0027] FIG. 6B is a flow diagram of a method, according to an exemplary embodiment of the present disclosure.

[0028] FIG. 7 is a flow diagram of a method, according to an exemplary embodiment of the present disclosure.

[0029] FIG. 8A is a flow diagram of a method, according to an exemplary embodiment of the present disclosure.

[0030] FIG. 8B is a flow diagram of a method, according to an exemplary embodiment of the present disclosure.

[0031] FIG. 9 is an illustration of a virtual display, according to an exemplary embodiment of the present disclosure.

[0032] FIG. 10 is a block diagram illustrating an exemplary electronic user device, according to certain embodiments of the present disclosure.

[0033] FIG. 11 is a schematic of a hardware system for performing a method, according to an exemplary embodiment of the present disclosure.

[0034] FIG. 12 is a schematic of a hardware configuration of a device for performing a method, according to an exemplary embodiment of the present disclosure.

[0035] FIG. 13 is an example of Transparent Computing.

DETAILED DESCRIPTION

[0036] The terms “a” or “an”, as used herein, are defined as one or more than one. The term “plurality”, as used herein, is defined as two or more than two. The term “another”, as used herein, is defined as at least a second or more. The terms “including” and/or “having”, as used herein, are defined as comprising (i.e., open language). Reference throughout this document to “one embodiment”, “certain embodiments”, “an embodiment”, “an implementation”, “an example” or similar terms means that a particular feature, structure, or characteristic described in connection with the embodiment is included in at least one embodiment of the present disclosure. Thus, the appearances of such phrases or in various places throughout this specification are not necessarily all referring to the same embodiment. Furthermore, the particular features, structures, or

characteristics may be combined in any suitable manner in one or more embodiments without limitation.

[0037] The present disclosure provides methods for generating augmented visual experiences that are informative and interactive. According to an embodiment, the present disclosure relates to augmentation of a digital user experience. The augmentation may include an overlaying of digital objects onto a viewable display area of a display of an electronic device. The electronic device may be a mobile device such as a smartphone, tablet, and the like, a desktop computer, or any other electronic device that displays information. The digital objects may include text, images, videos, and other graphical elements, among others. The digital objects may be interactive. The digital objects may be associated with third-party software vendors.

[0038] In order to realize the augmentation of a digital user experience, a reference patch, that is a region of interest acting as an anchor, can be used. In one embodiment, the reference patch or other visually detectable element may serve to indicate a position at which digital content is to be placed onto a display. In some embodiments and as described herein, the reference patch may include encoded information that may be used to retrieve digital content and place that digital content into a desired location or locations in displayed data. The reference patch can be embedded within displayed data (such as, but not limited to, an image, a video, a document, a webpage, or any other application that may be displayed by an electronic device). The reference patch can include unique identifying data, a marker, or encoding corresponding to predetermined digital content. The reference patch can indicate to the electronic device the particular content that is to be displayed, the position at which the content is to be placed, and the size with which the content is to be displayed. Accordingly, when a portion of the displayed data including the reference patch is visible in a current frame of displayed data, the corresponding augmentation can be overlaid on the current frame of the displayed data wherein the augmentation includes secondary digital content (i.e., content that is secondary to (or comes after) the primary displayed data), herein referred to as “digital content,” and/or digital objects. For example, an augmentation can include additional images to be displayed with the current frame of displayed data for a seamless visual experience.

[0039] The above-described augmentations are particularly relevant to environments where the underlying content is static. Static content may include textual documents or slide decks. Often, the static content is stored locally in the electronic device. Due to its nature, the static content is not capable of being dynamically adjusted according to complex user interactions, in real-time, during a user experience. Such a digital user experience is cumbersome and inefficient. Thus, a heightened, augmented user experience is desired to provide increased convenience, engagement, and agility. The augmentations described herein reduce cumbersome by providing a visual representation/aid of retrieved external digital content, and provide improved engagement of the user, agility of navigation through the displayed data, and overall performance of the user device.

[0040] Described herein is a device and method to incorporate a reference patch with encoded identifier attributes, where the reference patch serves as a conduit for delivering content into the displayed data.

[0041] Referring now to the figures, FIG. 1 is a schematic view of an electronic device, such as a client/user device (a first device **701**) communicatively connected, via a network **851**, to a second electronic device, such as a server (a second device **850**), and a generating device **1001**, according to an embodiment of the present disclosure. Further, in an embodiment, additional client/user devices can be communicatively connected to both the first device **701** and the second device **850**. A second client/user device (a third device **702**) can be communicatively connected to the first device **701** and the second device **850**. As shown, a plurality of the client/user devices can be communicatively connected to, for example, an Nth user device **70n**.

[0042] An application may be installed or accessible on the first device **701** for executing the methods described herein. The application may also be integrated into the operating system (OS) of the first device **701**. The first device **701** can be any electronic device such as, but not limited to, a personal computer, a tablet pc, a smart-phone, a smart-watch, an integrated AR/VR (Augmented Reality/Virtual Reality) headwear with the necessary computing and computer vision components installed (e.g., a central processing unit (CPU), a graphics processing unit (GPU), integrated graphics on the CPU, etc.), a smart-television, an interactive screen, a smart projector or a projected platform, an IoT (Internet of things) device or the like.

[0043] As illustrated in FIG. 1, the first device **701** includes a CPU, a GPU, a main memory, and a frame buffer, among other components (discussed in more detail in FIGS. 10-12). In an embodiment, the first device **701** can call graphics that are displayed on a display. The graphics of the first device **701** can be processed by the GPU and rendered in scenes stored on the frame buffer that is coupled to the display. In an embodiment, the first device **701** can run software applications or programs that are displayed on a display. In order for the software applications to be executed by the CPU, they can be loaded into the main memory, which can be faster than a secondary storage, such as a hard disk drive or a solid state drive, in terms of access time. The main memory can be, for example, random access memory (RAM) and is physical memory that is the primary internal memory for the first device **701**. The CPU can have an associated CPU memory and the GPU can have an associated video or GPU memory. The frame buffer may be an allocated area of the video memory. The GPU can display the displayed data pertaining to the software applications. It can be understood that the CPU may have multiple cores or may itself be one of multiple processing cores in the first device **701**. The CPU can execute commands in a CPU programming language such as C++. The GPU can execute commands in a GPU programming language such as HLSL. The GPU may also include multiple cores that are specialized for graphic processing tasks. Although the above description was discussed with respect to the first device **701**, it is to be understood that the same description applies to the other devices (**701**, **702**, **70n**, and **1001**) of FIG. 1. Although not illustrated in FIG. 1, the second device **850** can also include a CPU, GPU, main memory, and frame buffer.

[0044] FIG. 2A is a flow chart for a method **200** of generating a reference patch and embedding the reference patch into displayed data, according to an embodiment of the present disclosure. The present disclosure describes generation of the reference patch and embedding of this patch into the displayed data content in order to integrate additional

content on the first device **701**. In an embodiment, the first device **701** can incorporate digital content into what is already being displayed (displayed data) for a more immersive experience.

[0045] In this regard, the first device **701** can generate the reference patch in step **205**. The reference patch can be an object having an area and shape that is embedded in the displayed data at a predetermined location in the displayed data. For example, the reference patch can be a square overlaid and disposed in a corner of a digital document (an example of displayed data), wherein the reference patch can be fixed to a predetermined page for a multi-page (or multi-slide) digital document. The reference patch can thus also represent a region of interest in the digital document. The reference patch can be an object that, when not in a field of view of the user, is inactive. The reference patch can, upon entering the field of view of the user, become active. For example, the reference patch can become active when detected by the first device **701** in the displayed data. When active, the reference patch can retrieve digital content and augment the displayed data by incorporating the retrieved digital content into the displayed data. Alternatively, the reference patch can become active when being initially located within the frame of the screen outputting the displayed data. For example, even if another window or popup is placed over top of the reference patch, the reference patch may continue to be active so long as the reference patch remains in the same location after detection and the window including the document incorporating the reference patch is not minimized or closed. As will be described further below, the reference patch can have a predetermined design that can be read by the first device **701**, leading to the retrieval and displaying of the digital content.

[0046] In an embodiment, the first device **701** can use a geometrical shape for the reference patch for placement into any displayed data using applications executed in the first device **701**. The reference patch can take any shape such as a circle, square, rectangle or any arbitrary shape. In step **210**, the reference patch can also have predetermined areas within its shape for including predetermined data. The predetermined data can be, for example, unique identifiers that correspond to a surface area of the displayed data. The unique identifiers can be, for example, a marker. As will be described below, the marker can take the form of patterns, shapes, pixel arrangements, pixel luma, and pixel chroma, among others. The surface area, by way of the unique identifiers, can be associated with predetermined digital content that is recalled and displayed at the corresponding surface area in the displayed data. The unique identifier can include encoded data that identifies the digital content, a location address of the digital content at the second device **850** (see description below), a screen position within the surface area at which the digital content is insertable in the displayed data, and a size of the digital content when inserted in the displayed data (adjustable before being displayed).

[0047] That is, in an embodiment, the surface area (or an available area in which digital content is insertable/to be inserted) of the displayed data can be portion(s) of the displayed data that do not include objects that might obscure the reference patch or the digital content displayed at the corresponding surface area in the displayed data. For example, the first device **701** can use computer vision (described below) to detect the objects. For example, the

first device **701** can inspect an array to determine locations of the objects. For example, a slide in a slide deck can include text, pictures, logos, and other media, and the surface area can be the blank space or spaces around the aforementioned objects. Thus, the digital content can be displayed somewhere in the blank spaces. In an embodiment, the surface area of the displayed data can include portions of the displayed data that already include objects and the digital content can be displayed at the same location as the objects. For example, a slide in a slide deck can include a picture of a user, and the reference patch can be the area representing a face of the user and the digital content can be displayed at the same location as a body of the user. For example, a slide in a slide deck can include an image of a vehicle and the reference patch can be disposed in a blank space of the displayed data, while the digital content retrieved (e.g., a new car paint color and new rims) can be displayed over the image of the vehicle. In other words, the digital content may be placed in a blank area of the displayed data and/or in an area that is not blank (i.e., an area that includes text, image(s), video(s), etc.).

[0048] In step **215**, the first device **701** can embed the reference patch into the displayed data, such as a word processing document file (i.e., DOC/DOCX) provided by e.g., Microsoft® Word, in a Portable Document Format (PDF) file such as the ones used by Adobe Acrobat®, in a Microsoft® PowerPoint presentation (PPT/PPTX), or in a video sequence file such as MPEG, MOV, AVI or the like. These file formats are illustrative of some file types which a user may be familiar with; however, applications included in the first device **701** are not limited to these types and other applications and their associated file types are possible.

[0049] The reference patch (or similar element) can be embedded into any displayed data, where the displayed data may be generated by an application running on or being executed by the first device **701**. The reference patch can encompass the whole area designated by the displayed data, or just a portion of the area designated by the displayed data. The method of generating the reference patch and embedding the reference patch into the displayed data has been described as being performed by the first device **701**, however, the second device **850** can instead perform the same functions. In order to be detected in the displayed data on the first device **701**, the reference patch may only be simply displayed as an image on the screen. The reference patch may also simply be a raster image or in the background of an image. The reference patch is also able to be read even when the image containing the reference patch is low resolution. Because the reference patch is encoded in a hardy and enduring manner such that even if a portion of the reference patch is corrupted or undecipherable, the reference patch can still be activated and used.

[0050] In an embodiment, the reference patch can be embedded inside of a body of an email correspondence. The user can use any electronic mail application such as Microsoft Outlook®, Gmail®, Yahoo®, etcetera. As the application is running on the first device **701**, it allows the user to interact with other applications. In an embodiment, the reference patch can be embedded on a video streaming or two-way communication interface such as a Skype® video call or a Zoom® video call, among others. In an embodiment, the reference patch can be embedded in displayed data for multi-party communication on a live streaming interface such as Twitch®.

[0051] One way in which the first device **701** may embed the reference patch into the displayed data is by arranging the generated reference patch in the displayed data such as in a desired document or other media. The reference patch may include a facade of the digital content which becomes an integrated part of the displayed data. The facade can act as a visual preview to inform the user of the digital content linked to the reference patch. The facade can include, for example, a screenshot of a video to be played, a logo, an animation, or an image thumbnail, among others. The facade can be a design overlay. The design overlay can be a picture that represents the underlying digital content superimposed over the reference patch. In an embodiment, the facade can indicate the content that is represented by the reference patch. The facade can be contained within the shape of the reference patch or have a dynamic size. For example, attention of the user can be brought to the facade by adjusting the size of the facade when the reference patch is displayed on the display. The adjustment of the size of the facade can also be dynamic, wherein the facade can enlarge and shrink multiple times. By the same token, a position and rotation of the facade can also be adjusted to produce a shaking or spinning effect, for instance.

[0052] Unlike traditional means of sending displayed data, the first device **701** may not send the whole digital content with a header file (metadata) and a payload (data). Instead, the reference patch that may include a facade of the underlying digital content is placed within the displayed data. If a facade is used, it indicates to the first device **701** that the surface area can have digital content that can be accessed with selection (clicking with a mouse, touchpad, eye-gaze, eye-blinks, or via voice-command) of the facade. The digital content can also be accessed or activated automatically, e.g., when the user has the reference patch displayed on the display of the first device **701**. Other symbolic means of visualization can be employed to indicate to the user that the surface area is likely to include information for obtaining digital content. For example, a highlighting effect can be applied along a perimeter of the reference patch in a pulsating pattern of highlighting intensity to bring attention to the presence of the reference patch. For example, a series of spaced dashes surrounding the reference patch and oriented perpendicular to the perimeter of the reference patch can appear and disappear to provide a flashing effect. Other means can be employed to indicate to the user that the surface area is likely to include information for obtaining digital content, such as an audio cue.

[0053] The first device **701** employs further processes before embedding the reference patch into the displayed data. These processes and schemas are further discussed in FIG. 2B.

[0054] FIG. 2B is a flow chart of a sub-method of generating the reference patch, according to an embodiment of the present disclosure. The first device **701** can associate the digital content with the surface area corresponding to the reference patch (e.g., via the unique identifiers included therein) generated by the first device **701**. In an embodiment, the surface area may encompass the whole of the displayed data or a portion of it.

[0055] The reference patch, which includes the unique identifiers corresponding to the surface area associated with the digital content, is then embedded into the displayed data by the first device **701**. In some use cases, the displayed data including the reference patch can be sent or transmitted to a

second user having the third device **702** including the same application, which then allows the second user to access information within the surface area and obtain the digital content and have it viewable on the third device **702**. That is, the third device **702** can have the same displayed data overlaid with the augmenting digital content on the surface area of the display of the third device **702** in the location or locations defined by the reference patch.

[0056] In FIG. 2B, the generating device **1001** uses additional processes to effectuate generation of the reference patch which is obtained and embedded by the first device **701**. In an embodiment, the generating device **1001** encodes the reference patch with the unique identifiers corresponding to the surface area in step **205a**. The generating device **1001** can mark areas of the reference patch in step **205b** to form the marker that, either separately or in combination, define or may be used to access the unique identifiers. The marker can take the form of patterns, shapes, pixel arrangements, or the like. In an example, the marker can have a shape that corresponds to the shape of the surface area. In an example, the marker can have a size that corresponds to the size of the surface area. In an example, the marker can have a perimeter that corresponds to the perimeter of the surface area. The marker can use any feasible schema to provide identifying information that corresponds to the surface area within parts of the displayed data. In an embodiment, the marker can incorporate hidden watermarks that are only detectable by the first device **701** and the third device **702**, which have detection functionality implemented therein, for example having the application installed or the functionality built into the operating system.

[0057] The marker can incorporate patterns which can then be extracted by the first device **701**. In an example, the first device **701** can perform the embedding, then send the digital content having the embedded reference patch to the third device **702**. The encoding is performed by the generating device **1001** and may use any variety of encoding technologies such as the ARUCO algorithm to encode the reference patch by marking the reference patch with the marker. The first device **701** may also be used as the generating device **1001**.

[0058] In an embodiment, the marker can be comprised of a set of points, equidistant from each other and/or some angle apart from a reference point, such as the center of the reference patch or represent some other fiducial points. That is, the fiducial points corresponding to the marker can provide a set of fixed coordinates or landmarks within the digital content with which the surface area can be mapped relative to the fiducial points. In an embodiment, the marker can be comprised of a set of unique shapes, wherein predetermined combinations of the unique shapes can correspond to a target surface area (or available area, or areas) for displaying the displayed data. The predetermined combinations of the unique shapes can also correspond to predetermined digital content for displaying in the surface area. The predetermined combinations of the unique shapes can also correspond to/indicate a position/location where the digital content should be displayed at the surface area relative to a portion of the surface area. A combination of the set of points and unique identifiers can be used as well.

[0059] For example, the unique identifiers can be unique shapes that correlate to predetermined digital content as well as indicating where the digital content should be overlaid on the display (the screen position) relative to a set of points

marked on the reference patch. The unique identifiers can also indicate a size of the digital content to be overlaid on the display, which can be adjustable based on the size of the surface area (also adjustable) and/or the size of the display of the first device **701**. The unique identifiers can be relatively invisible or undetectable to the user, but readable by the first device **701** and cover predetermined areas of the reference patch. The unique identifiers, and by extension, the marker, can have an appearance that is marginally different from an appearance of the area of the reference patch. For example, the area of the reference patch can appear white to the user and the unique identifiers can also appear white to the user but may actually have a slightly darker pixel color that can be detected and interpreted by a device, such as the first device **701**. For instance, the appearance of the unique identifiers can be 0.75% darker than the white color of the area of the reference patch. Such a small difference can be identified and discerned by the first device **701** while being substantially imperceptible to the user.

[0060] In an embodiment, the area of the reference patch can be divided into predetermined shapes, for instance a set of squares, and within each square, the marker (such as a “letter”) can be included. For example, there can be 16 squares. Furthermore, subsets of the set of squares can be designated to represent varying information, such as a timestamp corresponding to 8 of the squares, a domain corresponding to 5 of the squares, a version corresponding to 1 of the squares, and additional information corresponding to a remainder of the squares. An identification based on the set of squares can be, for example, an 18-character (or “letter”) hexadecimal. The set of squares can further include additional subsets for a randomization factor, which can be used for calculating a sha256 hash prior to encoding the reference patch with the hash. Together, the set of squares having the marker included therein can comprise the unique identifiers.

[0061] Moreover, the generating device **1001** can also employ chroma subsampling to mark attributes represented by a particular pattern. In an embodiment, the generating device **1001** can mark parts of the reference patch with predetermined patterns of pixel luma and chroma manipulation that represent a shape, a size, or a position of the surface area for displaying the digital content. Moreover, the generating device **1001** can mark a perimeter of the reference patch with a predetermined edging pattern of pixel luma and chroma manipulation that represents a perimeter of the surface area for displaying the digital content.

[0062] The generating device **1001** can further link the surface area with unique identifiers in step **205c**. The unique identifiers can be hashed values (such as those described above) that are generated by the generating device **1001** when the reference patch is generated (such as the one having the area of the reference patch divided into the subset of squares).

[0063] FIG. 2C is a flow chart of a sub-method of associating the surface area with digital content, according to an embodiment of the present disclosure. In FIG. 2C, the generating device **1001** uses additional processes to associate the surface area with digital content. In an embodiment, the generating device **1001** can associate the unique identifiers corresponding to the surface area with metadata. In step **210a**, the unique identifiers can be associated with metadata embodying information about the storage and location of the digital content. Moreover, in step **210b**, the generating

device **1001** can associate the unique identifier of the surface area with metadata which embodies information about the format and rendering information used for the digital content. In step **210c**, the generating device **1001** can associate the unique identifiers of the surface area with metadata which embodies access control information of the digital content.

[0064] In an embodiment, the storage of the digital content can be on a remote server, such as the second device **850**, and the location of the digital content can be the location address of the memory upon which it is stored at the remote server. The storage and location of the digital content are thus linked with the metadata that can point to where the digital content can later be obtained from. The digital content is not embedded into the displayed data. In an embodiment, the format and rendering information about the digital content is embodied in the metadata and associated with the unique identifiers. This information is helpful when the first device **701** or the third device **702** are on the receiving end of the transmitted displayed data and need to properly retrieve and process the digital content.

[0065] Moreover, in an embodiment, the access control of the digital content can also be encompassed in the metadata and associated with the unique identifiers corresponding to the surface area. The access control can be information defining whether the digital content can be accessed by certain individuals or within a certain geographical location. The access control information can define restrictions such as those placed upon time and date as to when and how long the digital content can be accessed. The access control information can define the type of display reserved for access by the first device **701**. For example, a user may wish to restrict access to the digital content to certain types of devices, such as smartphone or tablets. Thus, the metadata defining a display requirement would encompass such an access control parameter.

[0066] FIG. 2D is a flow chart of a sub-method of integrating the reference patch into the displayed data, according to an embodiment of the present disclosure. In FIG. 2D, the generating device **1001** uses additional processes to effectuate integration of the reference patch into the displayed data. In an embodiment, the first device **701** can temporarily transfer or store the reference patch in a storage of the first device **701** in step **215a**. The storage can be accessed by the first device **701** for embedding the reference patch into the displayed data at any time. The first device **701** can extract the reference patch from the storage for embedding purposes in step **215b**. The first device **701** can also arrange the reference patch at a predetermined location and with a predetermined reference patch size in step **215c**. The first device **701** can further embed the reference patch such that a document, for example, having the reference patch embedded therein can be sent to a recipient, for example the second user using the third device **702**, where he/she can access the document using the application on the third device **702** as further described below. Again, the features of the generating device **1001** can be performed by the first device **701**.

[0067] The displayed data can be output from a streaming application or a communication application with a data stream having the reference patch embedded therein. The actual digital content may not be sent along with the underlying displayed data or data stream, but only the unique identifier and/or a facade of the digital content is sent. The unique identifier and/or the underlying metadata

can be stored in a cloud-based database such as MySQL which can point to the second device **850** or a cloud-based file hosting platform that ultimately houses the digital content. No limitation is to be taken with the order of the operation discussed herein; such that the sub-methods performed by the first device **701** can be carried out synchronous to one another, asynchronous, dependently or independently of one another, or in any combination. These stages can also be carried out in serial or in parallel fashion.

[0068] FIG. 3A is a flow chart for a method **300** of identifying the reference patch included in the displayed data and overlaying the digital content into displayed data, according to an embodiment of the present disclosure. In an embodiment, in step **305**, the first device **701** can inspect the stream of data being outputted by the first device's **701** video or graphics card and onto the display of the first device **701**. That is, the first device **701** can access a frame buffer of the GPU and analyze, frame by frame, in the frame buffer, the outputted stream of data which can include the displayed data. In an embodiment, a frame represents a section of the stream of the displayed data that is being displayed by the first device **701**. In that regard, the first device **701** can inspect the outputted stream of data. The first device **701** can achieve this by intercepting and capturing data produced from the first device **701**'s video card or GPU that is communicated to the first device **701**'s display.

[0069] In an embodiment, in step **310**, the first device **701** can process attributes of each pixel included in a single frame and detect groups of pixels within that frame, which may have a known predetermined pattern of pixel luma and chroma manipulation, in order to find the reference patch.

[0070] The inspected frame by frame stream of data is also used by the first device **701** to identify the reference patch which includes the unique identifiers therein. In an embodiment, the first device **701** employs pattern recognition algorithms to detect and identify the reference patch, the perimeter of the reference patch, and/or the area of the reference patch. In an embodiment, the first device **701** detects and identifies the reference patch via the marker itself. A variety of pattern recognition algorithms can be used, such as Artificial Neural Networks (ANN), Generative Adversarial Networks (GAN), thresholding, SVM (Support Vector Machines) or any classification and pattern recognition algorithm available conducive to computer vision. Computer vision techniques may be artificial intelligence techniques that train computers to interpret and understand a visual world. In an example, the computer vision techniques may be an image recognition task, a semantic segmentation task, and the like. In a non-limiting example, the processor-based computer vision operation can include sequences of filtering operations, with each sequential filtering stage acting upon the output of the previous filtering stage. For instance, when the processor (processing circuitry) is/includes a GPU, these filtering operations are carried out by fragment programs.

[0071] In another example, the computer vision techniques may be a processor-based computer vision technique. In an embodiment, the first device **701** can look for predetermined or repeatable patterns within the frame which indicates the presence of the reference patch. In an embodiment, the first device **701** can identify the reference patch based on a confidence level, the confidence level being high when the predetermined pattern of pixel luma and chroma manipulation and the predetermined edging pattern of pixel

luma and chroma manipulation are detected in the reference patch. The confidence level can be lower when one or neither of the predetermined patterns is/are detected.

[0072] According to an embodiment, in the event that an input to the operation is an image, the input images can be initialized as textures and then mapped onto quadrilaterals. By displaying these quadrilaterals in appropriately sized windows, a one-to-one correspondence of image pixels to output fragments can be ensured. Similarly, when the input to the operation is an encoded image, a decoding process may be integrated into the processing steps described above. A complete computer vision algorithm can be created by implementing sequences of these filtering operations. After the texture has been filtered by the fragment program, the resulting image is placed into texture memory, either by using render-to-texture extensions or by copying the frame buffer into texture memory. In this way, the output image becomes the input texture to the next fragment program. This creates a pipeline that facilitates the entire computer vision algorithm. However, often a complete vision algorithm may require operations beyond filtering. For example, summations are common operations. Furthermore, more-generalized calculations, such as feature tracking, can also be mapped effectively onto graphics hardware.

[0073] In an embodiment, the reference patch can be identified by use of edge detection methods. In particular, edge detection can be used for the perimeter of the reference patch having a predetermined pattern (the predetermined edging pattern). In an example, the edge detection method may be a Canny edge detector. The Canny edge detector may run on the GPU. In one instance, the Canny edge detector can be implemented as a series of fragment programs, each performing a step of the algorithm.

[0074] In an embodiment, the identified reference patch can be tracked from frame to frame using feature vectors. Calculating feature vectors at detected feature points is an operation in computer vision. A feature in an image is a local area around a point with some higher-than-average amount of uniqueness. This makes the point easier to recognize in subsequent frames of video. The uniqueness of the point is characterized by computing a feature vector for each feature point. Feature vectors can be used to recognize the same point in different images and can be extended to more generalized object recognition techniques.

[0075] Feature detection can be achieved using methods similar to the Canny edge detector that instead search for corners rather than lines. If the feature points are being detected using sequences of filtering, the GPU can perform the filtering and read back to the CPU a buffer that flags which pixels are feature points. The CPU can then quickly scan the buffer to locate each of the feature points, creating a list of image locations at which feature vectors on the GPU will be calculated.

[0076] In step 315, the first device 701 can decode the encoded data of the unique identifiers from the area of the reference patch, wherein the unique identifiers correspond to the surface area. The unique identifiers can be hashed values that could have been generated beforehand by the first device 701.

[0077] In step 320, the first device 701 can use the unique identifiers to link the surface area with the digital content using metadata and retrieve the digital content based on the unique identifiers.

[0078] In step 325, the first device 701 can overlay the digital content onto the surface area of the displayed data based on the unique identifiers.

[0079] Again, the method of identifying the reference patch included in the displayed data and augmenting the displayed data is described as performed by the first device 701, however, the second device 850 can instead perform the same functions.

[0080] In an embodiment, the first device 701 identifies the surface area corresponding to the reference patch by employing further processes to process the frames. To this end, FIG. 3B is a flow chart of a sub-method of identifying the reference patch with the unique identifiers corresponding to the surface area from the stream of data, according to an embodiment of the present disclosure.

[0081] In step 310a, the first device 701 can decode the encoded reference patch from the frame. The encoded reference patch can include the marker that makes up the unique identifiers within the reference patch incorporated previously. The reference patch can also include other identifying information. The marker can be disposed within the reference patch, such as within the area of the reference patch or along a perimeter of the reference patch, or alternatively, outside of the area of the reference patch.

[0082] Whatever schema is used to encode the marker in the reference patch is also used in reverse operation to decode the underlying information contained within the reference patch. As stated above, in an embodiment, the encoded marker can be patterns generated and decoded using the ARUCO algorithm or by other algorithms that encode data according to a predetermined approach.

[0083] In step 310b, the first device 701 can also extract attributes of the surface area from the reference patch. In an embodiment, the position, size, shape, and perimeter of the surface area are extracted, although other parameters can be extracted as well. Other parameters include boundary lines, area, angle, depth of field, distance, ratio of pairs of points, or the like. In an embodiment, where shape and perimeter are designated as the attributes, the first device 701 makes determinations of size, shape, and perimeter and outputs that result. Specifically, the size or shape of the surface area can be determined by evaluating a predetermined or repeatable pattern of pixel luma and chroma manipulation in the reference patch. The predetermined pattern can be marked on, within the area, or outside of the area of the reference patch. The predetermined pattern can correspond to the size or shape of the surface area. The predetermined pattern can correspond to the size or shape of the digital content. The perimeter of the surface area can also be determined by evaluating a predetermined edging pattern of pixel luma and chroma manipulation. The predetermined edging pattern can be marked on, within the area, or outside of the area of the reference patch. That is, the predetermined edging pattern of the reference patch can correspond to the perimeter of the surface area. The predetermined edging pattern of the reference patch can correspond to the perimeter of the digital content.

[0084] In step 310c, the first device 701 can also calculate a position and size of the surface area relative to the size and shape (dimensions) of the output signal from the display that is displaying the displayed data. In an embodiment, the calculating of the size, relative to the size and shape of the outputted signal from the display, includes determining the size of the surface area by inspecting a furthest measured

distance between the edges of the surface area. Furthermore, the calculating of a location of the surface area, relative to the size and shape of the outputted signal from the display, includes determining the location of the surface area relative to the size and shape of the displayed data outputted through the display. This includes calculating the distance between the outer edges of the surface area and the inner edges of the displayed data being outputted by the display. The determined size and location of the surface area can be outputted as a result. Notably, prior to overlaying the digital content into the displayed data, the first device **701** can adjust, based on the predetermined pattern and the predetermined edging pattern, the size and perimeter of the digital content for displaying in the display of the first device **701**. For example, the size and perimeter of the digital content for displaying in the display of the first device **701** can be scaled based on the size and perimeter of the surface area and/or the size of the display.

[0085] The first device **701** can provide information regarding the characteristics of the output video signal, such that the digital content that is later overlaid can correctly be displayed to account for various manipulations or transformations that may take place due to hardware constraints, user interaction, image degradation, or application intervention. Such manipulations and transformations may be the relocation, resizing, and scaling of the reference patch and/or the surface area, although the manipulations and transformations are not limited to those enumerated herein. Such manipulations and transformations may be the relocation, resizing, and scaling of the reference patch and/or the surface area, although the manipulations and transformations are not limited to those enumerated herein.

[0086] In an embodiment, the reference patch itself can be used as the reference for which the digital content is displayed on the surface area. In one example, the location at which to display the digital content in the surface area can be determined relative to the location of the reference patch on the displayed data. In one example, the size of the surface area can be determined relative to the size of the reference patch on the displayed data. In an example employing a combination of the two properties of the reference patch, the reference patch displayed in the displayed data on a smart phone having a predetermined size and a surface area can be scaled relative to the predetermined size of the display of the smart phone. This can be further adjusted when the reference patch in the same displayed data is displayed on a desktop monitor, such that the predetermined size of the reference patch in the displayed data displayed on the desktop monitor is larger and thus the size of the surface area can be scaled to be larger as well. Furthermore, the location of the surface area can be determined via a function of the predetermined size of the reference patch. For example, the location at which to display the digital content in the surface area can be disposed some multiple widths laterally away from the location of the reference patch as well as some multiple heights longitudinally away from the location of the reference patch. As such, the predetermined size of the reference patch can be a function of the size of the display of the first device **701**. For example, the predetermined size of the reference patch can be a percentage of the width and height of the display, and thus the location and the size of the surface area are also a function of the width and height of the display of the first device **701**.

[0087] In an embodiment, the first device **701** can determine an alternative location at which to display the digital content based on behaviors of the user. For example, the first device **701** can compare the encoded data corresponding to the location at which to display the digital content in the surface area to training data describing movement and focus of the user's eyes while viewing the displayed data. Upon determining the location at which to display the digital content in the surface area (as encoded in the reference patch) is not the same as the training data, the first device **701** can instead display the digital content at the location described by the training data as being where the user's eyes are focused in the displayed data at a particular time. For example, the user's eyes may be predisposed to viewing a bottom-right of a slide in a slide deck. The first device **701** can decode the reference patch and determine the digital content is to be displayed in a bottom-left of the slide deck. The training data can indicate that, for example, the user's eyes only focus on the bottom-left of the slide 10% of the time, while user's eyes focus on the bottom-right of the slide 75% of the time. Thus, the first device **701** can then display the digital content in the bottom-right of the slide instead of the bottom-left. The training data can also be based on more than one user, such as a test population viewing a draft of the slide deck. For example, the training data can be based on multiple presentations of the slide deck given to multiple audiences, wherein eye tracking software determines the average location of the audience's focus on each of the slides.

[0088] In an embodiment, the first device **701** employs other processes to associate the unique identifiers with the digital content. To this end, FIG. 3C is a flow chart of a sub-method of associating the unique identifiers with digital content, according to an embodiment of the present disclosure. In step **320a**, the first device **701** can send the unique identifiers to the second device **850** and the second device **850** can retrieve metadata that describes the digital content, the digital content being associated with the surface area through the unique identifiers. This can be done by querying a remote location, such as a database or a repository, using the unique identifiers of the surface area as the query key. In an embodiment, the first device **701** sends the unique identifiers to the second device **850** and the second device **850** associates the unique identifier of the reference patch to corresponding digital content based on the metadata. The metadata associated with the surface area's unique identifier can be transmitted to the first device **701** with the augmentation content.

[0089] In step **320b**, the first device **701** can assemble the digital content that is associated with the surface area's unique identifier. The assembly can entail loading the necessary assets for assembling the digital content. In an embodiment, this can entail loading manipulation software or drivers in order to enable the first device **701** to process the digital content. Other assembling processes can be the loading of rendering information in order to transform and manipulate an individual portion of the digital content. Furthermore, the loaded manipulation software, drivers, or rendering information can be used to compile all the individual portions of the entire digital content together. In an embodiment, this can include adapting the file formats of the digital content, delaying the playback for the digital content, converting from one format to another, scaling the resolution up or down, converting the color space, etc.

[0090] In step 320c, the first device 701 can provide access control parameters for the digital content. The access control parameters can dictate whether the digital content is visible to some users, or to some geographical locations, or to some types of displays and not others, as well as the date and time or duration of time a user can access the digital content or is allowed to access. In an embodiment, visibility of the digital content can be defined for an individual. For example, the digital content can be a video that is appropriate for users over a certain age. In an embodiment, visibility of the digital content can be defined for a geographic location. For example, the digital content can be a video that is region-locked based on a location of the first device 701. In an embodiment, visibility of the digital content can be defined for a type of display displaying the displayed data. For example, the digital content can be VR-based and will only display with a VR headset. In an embodiment, visibility of the digital content can be defined for a predetermined date and a predetermined time. For example, the digital content can be a video that will only be made publicly available after a predetermined date and a predetermined time. In an embodiment, visibility of the digital content can be defined for a time period. For example, the digital content can be a video that is only available for viewing during a holiday. The first device 701 thus calculates the user's access level based on those parameters and provides an output result as to the user's ability to access the digital content, i.e., whether the digital content will be visible or invisible to the user. Note that the access control parameters can be global, for all the displayed data, or it can be localized per surface area and the underlying digital content.

[0091] Referring again to FIG. 3A, in step 325, the first device 701 can carry on the processes of overlaying the surface area with the digital content into the displayed data in accordance with the surface area, the position, and the size identified by the unique identifier. The first device 701 can determine or adjust the size and location of the assembled digital content on the surface area relative to the size and shape of the displayed data being outputted by the display. Then, the first device 701 can render the associated digital content (or the assembled individual portions) over the surface area's shape and perimeter using the size and location information. Thus, the digital content is superimposed on top of the surface area.

[0092] FIG. 4A is a flow chart for a method 400 of identifying the reference patch included in the displayed data and overlaying the digital content into displayed data, according to an embodiment of the present disclosure. In an embodiment, in step 405, the first device 701 can inspect the main memory on the first device 701. Again, the main memory of the first device 701 refers to physical internal memory of the first device 701 where all the software applications are loaded for execution. Sometimes complete software applications can be loaded into the main memory, while other times a certain portion or routine of the software application can be loaded into the main memory only when it is called by the software application. The first device 701 can access the main memory of the first device 701 including an operating system (OS) memory space, a computing memory space, and an application sub-memory space for the computing memory space in order to determine, for example, which software applications are running (computing memory space), how many windows are open for each

software application (application sub-memory space), and which windows are visible and where they are located (or their movement) on the display of the first device 701 (OS memory space). That is to say, the OS memory takes up a space in (or portion of) the main memory, the computing memory takes up a space in (or portion of) the main memory, and the application sub-memory takes up a space in (or portion of) the computer memory. This information can be stored, for example, in the respective memory spaces. Other information related to each software application can be obtained and stored and is not limited to the aforementioned features.

[0093] In an embodiment, in step 410, the first device 701 can aggregate the various memory spaces into an array (or table or handle). That is, the first device 701 can integrate data corresponding to the OS memory space and data corresponding to the computing memory space into the array. The array can be stored on the main memory of the first device 701 and include information regarding the software applications running on the first device 701. In an embodiment, the computing memory spaces (including the application sub-memory spaces) can be aggregated into the array. This can be achieved by querying the main memory for a list of computing memory spaces of all corresponding software applications governed by the OS and aggregating all the computing memory spaces obtained from the query into the array. This can be, for example, aggregating the computing memory space of a PowerPoint file and the computing memory space of a Word file into the array. The information in the computing memory spaces stored in the array can include metadata of the corresponding software application. For example, for PowerPoint, the information in the array can include a number of slides in a presentation, notes for each slide, etc. Moreover, each window within the PowerPoint file and/or the Word file can be allocated to a sub-memory space. For example, the array can include the location of each window for each software application running on the first device 701, which can be expressed as an x- and y-value pixel coordinate of a center of the window. For example, the array can include the size of each window for each software application running on the first device 701, which can be expressed as a height and a width value.

[0094] In an embodiment, in step 415, the first device 701 can determine a rank or a hierarchy of the computing memory spaces in the array. The rank can describe whether a window of a software application or the software application itself is active or more active as compared to another software application running on the first device 701. An active window or software application can correspond to the window or software application that is currently selected or clicked in or maximized. For example, an active window can be a window of a web browser that the user is scrolling through. In an embodiment, this can be achieved by querying the OS memory space and each computing memory space in the main memory for existing sub-memory spaces, querying the OS memory space and each computing memory space in the main memory for a rank or hierarchical relationship between (software application) sub-memory spaces found, recording the list of sub-memory spaces and the rank relationship between sub-memory spaces, and associating the list of sub-memory spaces and the rank relationship between the sub-memory spaces with the array. For example, a window of a first application can be an active window on the first device 701 and has a higher rank than

an inactive window of a second application also running on the first device **701**. The active window can be the window the user has currently selected and displayed over all other windows on the display of the first device **701**. Notably, there can be multiple visible windows, but one of said multiple visible windows can have a higher rank because it is currently selected by the user and is the active window.

[0095] For example, two documents can be viewed in a split-screen side-by-side arrangement without any overlap of one window over another window, and a third document can be covered by the two documents in the split-screen side-by-side arrangement. In such an example, the user can have one of the two split-screen documents selected, wherein the selected document is the active window and would have a higher rank (the highest rank) than the other of the two split-screen documents since the higher (highest) ranked document is selected by the user. The third document behind the two split-screen documents would have a lower rank (the lowest rank) than both of the two split-screen documents since it is not visible to the user. Upon bringing the third document to the front of the display and on top of the two split-screen documents, the third document rank would then become the highest rank, while the two split screen documents' rank would become lower (the lowest) than the third document (and the rank of the two split screen documents can be equal).

[0096] In an embodiment, the rank can be determined based on eye or gaze tracking of the user (consistent with or independent of whether a window is selected or has an active cursor). For example, a first window and a second window can be visible on the display, wherein the first window can include a video streaming from a streaming service and the second window can be a word processing document. The rank of the first window and the second window can be based on, for example, a gaze time that tracks how long the user's eyes have looked at one of the two windows over a predetermined time frame. The user may have the word processing document selected and active while the user scrolls through the document, but the user may actually be watching the video instead. In such a scenario, an accrued gaze time of the first window having the video can be, for example, 13 seconds out of a 15 second predetermined time frame, with the other 2 seconds in the predetermined time frame being attributed to looking at the first window having the word processing document. Thus, the rank of the first window having the video can be higher than the rank of the second window because the gaze time of the first window is higher than the gaze time of the second window. Notably, if there is only one open window, the rank of that window would be ranked as the top-ranked window (because it is the only window) regardless of/independent from other user input, such as gaze, selection, etc.

[0097] In an embodiment, the rank can be determined based on the eye tracking and a selection by the user. For example, the user can select the first window having the video and looking at a description of the video playing in the same first window. In such a scenario, both the eye tracking accruing a longer gaze time (than the second window) and the user selecting the first window to make it the active window can make the first window the top-ranked window.

[0098] Thus, the rank can be determined based on one or a plurality of elements. The more elements being used, the more accurate the determination of the rank. Hence, the rank can be determined by a combination of eye or gaze tracking,

an input selection by a user (for example, the user clicking on an icon or a display element in a window (the first window or the second window), a user hovering a mouse or pointer over a portion of a window (without necessarily clicking or selecting anything), etc. The rank determination can also go beyond these elements/factors to include preset settings related to a particular user and/or past behavior/experiences. For example, the user can preset certain settings and/or the user's device can learn from user's past behavior/experiences about his/her preference when two or more windows are displayed at the same time side by side.

[0099] For example, this particular user may always play a video in the first window while working on a presentation in the second window. In such case, the user's device can learn from this behavior and use this knowledge to more accurately determine the rank (for example, when the first window has a video playing and the second window corresponds to a work processing document or a presentation, the active window is likely the second window). Such knowledge can be paired with eye gaze direction and other factors such as mouse/cursor movement, etc. in order to more accurately determine the rank.

[0100] In an embodiment, in step **420**, the inspected main memory data can also include a reference patch therein and the first device **701** can identify the reference patch in the main memory data. In an embodiment, the first device **701** can detect and identify the reference patch in the main memory by a value, such as a known encoding, where the format of the of the data itself can indicate to the application where the reference patch is located. For example, the known encoding can be 25 bytes long and in a predetermined position within the binary bits of the main memory. In one embodiment, the first device **701** inspects the main memory data for bit data corresponding to the reference patch. For example, the bit data corresponding to the reference patch is an array of bits corresponding to pixel data making up a reference patch. In one embodiment, the presence of the reference patch is an attribute of an object or a class. In one embodiment, the reference patch is a file used by an application wherein the file is loaded into the main memory when the reference patch is displayed by the application. In one embodiment, the presence of the reference patch is indicated in metadata, e.g., with a flag. In an embodiment, the reference patch can be identified by parsing an application (e.g. a Word document), looking through the corresponding metadata in the computing memory space, and finding the reference patch in the metadata by attempting to match the metadata with a predetermined indicator indicating the presence of the reference patch, such as the unique identifier.

[0101] In step **425**, the first device **701** can determine whether the software application corresponding to the computing memory space (and sub-memory space) in which the reference patch was identified is active or in the displayed data. Referring to the example of step **415**, while the window of the first application can include the reference patch, the inactive window of the second application can become active and overlay over the window of the first application which was previously the active window. In such a scenario, the reference patch in the window of the first application can become covered by the window of the second application. As such, the secondary digital content of the reference patch in the window of the first application need not be displayed or can cease being displayed. However, in an alternative

scenario, the window of the first application, including the reference patch, can be active and the reference patch therein can be uncovered and visible. In one embodiment, the active window refers to the window with the most recent interaction, e.g., a click, a movement. In one embodiment, the first device **701** uses a priority list to determine which window is the active window. For example, digital content for a first application with higher priority than a second application will be displayed even if the second application covers the reference patch of the first application.

[0102] In step **430**, upon determining the software application corresponding to the computing memory space (and sub-memory space) in which the reference patch was identified is active or in the displayed data, the first device **701** can decode the encoded data of the unique identifiers from the area of the reference patch, wherein the unique identifiers correspond to the surface area.

[0103] In step **435**, the first device **701** can use the unique identifiers to link the surface area with the digital content using metadata and retrieve the digital content based on the unique identifiers.

[0104] In step **440**, the first device **701** can overlay the digital content onto the surface area of the displayed data based on the unique identifiers.

[0105] Again, the method of identifying the reference patch included in the displayed data and augmenting the displayed data is described as performed by the first device **701**, however, the second device **850** can instead perform the same functions.

[0106] In an embodiment, the first device **701** identifies the surface area corresponding to the reference patch by employing further processes. To this end, FIG. **4B** is a flow chart of a sub-method of identifying the reference patch with the unique identifiers corresponding to the surface area from the stream of data, according to an embodiment of the present disclosure.

[0107] In step **410a**, the first device **701** can decode the encoded reference patch from the main memory. The encoded reference patch can include the marker that makes up the unique identifiers within the reference patch incorporated previously. The reference patch can also include other identifying information. The marker can be disposed within the reference patch, such as within the area of the reference patch or along a perimeter of the reference patch, or alternatively, outside of the area of the reference patch.

[0108] Again, whatever schema is used to encode the marker in the reference patch is also used in reverse operation to decode the underlying information contained within the reference patch. As stated above, in an embodiment, the encoded marker can be patterns generated and decoded using the ARUCO algorithm or by other algorithms that encode data according to a predetermined approach.

[0109] Similarly, as described above, in step **410b**, the first device **701** can also extract attributes of the surface area from the reference patch.

[0110] Similarly, as described above, in step **410c**, the first device **701** can also calculate a position and size of the surface area relative to the size and shape (dimensions) of the output signal from the display that is displaying the displayed data.

[0111] Similarly, as described above, the first device **701** can provide information regarding the characteristics of the output video signal, such that the digital content that is later overlaid can correctly be displayed to account for various

manipulations or transformations that may take place due to hardware constraints, user interaction, image degradation, or application intervention. Such manipulations and transformations may be the relocation, resizing, and scaling of the reference patch and/or the surface area, although the manipulations and transformations are not limited to those enumerated herein.

[0112] Similarly, as described above, the reference patch itself can be used as the reference for which the digital content is displayed on the surface area.

[0113] Similarly, as described above, the first device **701** can determine an alternative location at which to display the digital content based on behaviors of the user.

[0114] In an embodiment, the first device **701** employs other processes to associate the unique identifiers with the digital content. To this end, FIG. **4C** is a flow chart of a sub-method of associating the unique identifiers with digital content, according to an embodiment of the present disclosure. In step **420a**, the first device **701** can send the unique identifiers to the second device **850** and the second device **850** can retrieve metadata that describes the digital content, the digital content being associated with the surface area through the unique identifiers. This can be done by querying a remote location, such as a database or a repository, using the unique identifiers of the surface area as the query key. In an embodiment, the first device **701** sends the unique identifiers to the second device **850** and the second device **850** associates the unique identifier of the reference patch to corresponding digital content based on the metadata. The metadata associated with the surface area's unique identifier can be transmitted to the first device **701** with the augmentation content.

[0115] In step **420b**, the first device **701** can assemble the digital content that is associated with the surface area's unique identifier. The assembly can entail loading the necessary assets for assembling the digital content. In an embodiment, this can entail loading manipulation software or drivers in order to enable the first device **701** to process the digital content. Other assembling processes can be the loading of rendering information in order to transform and manipulate an individual portion of the digital content. Furthermore, the loaded manipulation software, drivers, or rendering information can be used to compile all the individual portions of the entire digital content together. In an embodiment, this can include adapting the file formats of the digital content, delaying the playback for the digital content, converting from one format to another, scaling the resolution up or down, converting the color space, etc.

[0116] In step **420c**, the first device **701** can provide access control parameters for the digital content. The access control parameters can dictate whether the digital content is visible to some users, or to some geographical locations, or to some types of displays and not others, as well as the date and time or duration of time a user can access the digital content or is allowed to access. In an embodiment, visibility of the digital content can be defined for an individual. For example, the digital content can be a video that is appropriate for users over a certain age. In an embodiment, visibility of the digital content can be defined for a geographic location. For example, the digital content can be a video that is region-locked based on a location of the first device **701**. In an embodiment, visibility of the digital content can be defined for a type of display displaying the displayed data. For example, the digital content can be

VR-based and will only display with a VR headset. In an embodiment, visibility of the digital content can be defined for a predetermined date and a predetermined time. For example, the digital content can be a video that will only be made publicly available after a predetermined date and a predetermined time. In an embodiment, visibility of the digital content can be defined for a time period. For example, the digital content can be a video that is only available for viewing during a holiday. The first device 701 thus calculates the user's access level based on those parameters and provides an output result as to the user's ability to access the digital content, i.e., whether the digital content will be visible or invisible to the user. Note that the access control parameters can be global, for all the displayed data, or it can be localized per surface area and the underlying digital content.

[0117] Referring again to FIG. 4A, in step 440, the first device 701 can carry on the processes of overlaying the surface area with the digital content into the displayed data in accordance with the surface area, the position, and the size identified by the unique identifier. The first device 701 can determine or adjust the size and location of the assembled digital content on the surface area relative to the size and shape of the displayed data being outputted by the display. Then, the first device 701 can render the associated digital content (or the assembled individual portions) over the surface area's shape and perimeter using the size and location information. Thus, the digital content is superimposed on top of the surface area.

[0118] The first device 701 can continuously monitor changes that are taking place at the end user's device (such as the second device 850 of the second user) to determine whether the reference patch and/or the surface area has moved or been transformed in any way (see below for additional description). Thus, the first device 701 can continuously inspect subsequent frames of the stream of the data (for example, every 1 ms or by reviewing every new frame), displaying the displayed data, to determine these changes. The first device 701 can further continuously decode the reference patch's data from the identified reference patch. Then the first device 701 can continuously extract attributes from the data, the attributes being of size, shape, and perimeter and comparing those changes between the current frame and last frame. Further, the first device 701 can continuously calculate the size and location of the surface area and compare changes between the size and location of the surface area from the current and the last frame and then continuously overlay the digital content on the surface area by incorporating the changes in the reference patch's attributes and the changes in the size and location of the surface area. As stated above, when the user manipulates his/her display device by scaling, rotating, resizing or even shifting the views from one display device and onto another display device, the first device 701 can track these changes and ensure that the digital content is properly being superimposed onto the surface area.

[0119] In an embodiment, the methodologies discussed with reference to FIG. 3 that use the frame buffer can be used without using the methodologies discussed with reference to FIG. 4 that use the memory space and vice-versa. In other words, in an embodiment, either the methodologies of FIG. 3 or the methodologies of FIG. 4 can be used to identifying a reference patch and overlay the digital content in displayed data.

[0120] However, in an embodiment, both the methodologies discussed with reference to FIG. 3 that use the frame buffer and the methodologies discussed with reference to FIG. 4 that use the memory space can be used together. In such embodiment, a device can use both approaches to accurately identify the same reference patch (applying both approaches can yield better results). In an embodiment, both approaches can be used to identify different reference patches. For example, if a document includes a plurality of reference patches, the first device can apply the methodologies discussed with reference to FIG. 3 to a first reference patch, while applying the methodologies discussed with reference to FIG. 4 to a second reference patch.

[0121] An illustrative example will now be discussed: a scenario where a user (for example, a user at the first device 701) receives (from another device such as the third device 702) an email with the embedded reference patch in the body of the email or as an attached document. The reference patch within the displayed data (email) can show a facade of the digital content or the reference patch. The application on the first device 701 can scan the display to find the reference patch and the surface area and the attributes within the displayed data as it is being displayed. Furthermore, the first device 701 can access the digital content using the unique identifier and metadata and prepare it for overlaying. At which point, the user (i.e., the recipient) can select the digital content by various ways such as by clicking on the digital content's facade or the surface area, or otherwise indicating that it intends to access the digital content.

[0122] Thereafter, the digital content can be retrieved from the second device 850 using the unique identifier and the metadata saved within a database that directs the second device 850 to where the digital content is saved and can be obtained. That is, the second device 850 can determine the digital content corresponding to the derived unique identifier and send the digital content corresponding to the unique identifier (and the metadata) to the first device 701. Then, the first device 701 can superimpose (overlay) the digital content on the surface area. While the digital content is being received and overlayed on the surface area, the first device 701 can continually monitor the location, size and/or shape of the reference patch and/or the surface area to determine movement and transformation of the reference patch and/or the surface area. If the user has moved the location of the reference patch and/or the surface area, or has resized or manipulated the screen for whatever purpose, the new location, shape and/or size information of the reference patch and/or the surface area is determined in order to display the digital content properly within the bounds of the surface area. Thus, the digital content moves with the displayed data as the displayed data is moved or resized or manipulated.

[0123] In an embodiment, a user that has received the displayed data embedded with the reference patch can access the digital content on his/her first device 701, as described above. The user may want to transfer the ongoing augmenting experience from the first device 701 to another device, such as the device 70n, in a seamless fashion. In that scenario, the user is able to continue the augmenting experience on his/her smartphone, smartwatch, laptop computer, display connected with a webcam, and/or tablet pc. The user therefore can capture the embedded reference patch and therefore the encoded attributes, as the digital content is being accessed and overlaid unto the surface area. The user

can capture the embedded reference patch by taking a picture of it or acquiring the visual information using a camera of the third device **702** as mentioned above. The user can capture the embedded reference patch by accessing the main memory of the third device **702** as mentioned above.

[0124] Assuming the user also has the functionality included or the application installed or running on the device **70n**, the device **70n** would recognize that an embedded reference patch and encoded unique identifiers are in the captured image/video stream or in the main memory of the device **70n**, such as in the corresponding computing memory space as the software application currently active on the device **70n**. Once the surface area has been determined and the reference patch decoded, the digital content can be obtained from the second device **850**, using the unique identifiers and the metadata and then overlaid on the surface area within the displayed data displayed on the device **70n**. In an embodiment, as soon as the device **70n** superimposes the digital content onto the surface area, the second device **850** or the backend determines that the stream has now been redirected onto the device **70n** and thus pushes a signal to the first device **701** to stop playing the digital content on the first device **701**. The device **70n** that is overlaying the digital content therefore resumes the overlaying at the very same point that the first device **701** stopped overlaying the digital content (for instance, when the content is a video for example). Thus, the user is able to handoff the digital content from one device to another without noticing delay or disruption in the augmenting experience.

[0125] In another illustrative example of content augmentation, the user can be browsing a page of a website. The webpage may be dedicated to discussions of strategy in fantasy football, a popular online sports game where users manage their own rosters of football players and points are awarded to each team based on individual performances from each football player on the team. After reading the discussion on the website page, the user may wish to update his/her roster of football players. Traditionally, the user would be required to open a new window and/or a new tab and then navigate to his/her respective fantasy football application, to his/her team, and only then may the user be able to modify his/her team. Such a digital user experience can be cumbersome. With augmentation, however, the user may not need to leave the original webpage since a reference patch corresponding to a fantasy football augmentation (i.e., fantasy football digital content for overlaying on the displayed website page) may be positioned within the viewable area of the website page. The corresponding digital content may be, for instance, an interactive window provided by a third-party fantasy football application that allows the user to modify his/her roster without leaving the original website. Thus, instead of navigating to a different website and losing view of the informative fantasy football discussion, the user can simply interact with the digital content that is being overlaid on the displayed data.

[0126] An illustrative example of detecting the reference patch in the main memory is described herein. In an embodiment, a first application and a second application are running and a first window of the first application and a first window of the second application can be visible on the OS. The OS memory space can include information (written and updated by the OS) regarding the data on the OS, such as the windows that are displayed and visible, the sizes of the windows, the locations of the windows, the movement of a

mouse pointer or cursor, and a movement of the windows, among others. Of course, the recording of the reference patch at a specific location on the OS can also be written to the OS memory space. For example, the reference patch can be an image, such as a .PNG file. However, the OS memory space **430** may not correlate that the first window of the first application corresponds to the first application. The OS memory space may simply record that a .PNG file (the reference patch) is displayed and located at a particular x- and y-coordinate pixel. Nonetheless, with reference to step **305** and step **320** of method **300**, the first device **701** can access the main memory, inspect the main memory including the OS memory space, and identify the .PNG file (the reference patch) in the OS memory space. The first device **701** can also identify, as previously described, the locations of windows and whether the reference patch is covered by the windows, such as via the x- and y-coordinates of the windows in conjunction with the size of the windows and their hierarchy (if a window is active) to determine an area covered by the windows. Upon determining the reference patch is not covered by any other objects or windows, the first device **701** can decode the encoded data of the unique identifiers from the area of the reference patch (step **330**), retrieve the digital content based on the unique identifiers (step **335**), and overlay the digital content onto the surface area of the displayed data based on the unique identifiers (step **340**).

[0127] In an embodiment, the first application can include metadata which can have a predetermined format with predetermined keywords that can be interpreted. The metadata can be information regarding the first window of the first application corresponding to the first application which is written to a first computing memory space. The information can include, for a PowerPoint presentation example, the slide number of the presentation being displayed in the first window of the first application (PowerPoint), a total number of slides in the presentation, and the slide in which the reference patch is embedded, among others. Furthermore, for the PowerPoint example, the application sub-memory space can correlate to each individual slide of the presentation. Now, returning to method **300**, the first device **701** can access the main memory, inspect the main memory including the first computing memory space and a second computing space corresponding to the second application, and identify the .PNG file (the reference patch) in the first computing memory space.

[0128] In yet another illustrative example of content augmentation, as will be described with reference to FIG. **5A** through FIG. **5E**, the displayed data is a slide deck. The slide deck may be generated by a concierge-type service that seeks to connect a client with potential garden designers. As in FIG. **5A**, the slide deck may be presented to the client within a viewable area **103** of a display **102** of the first device **701**. The presently viewable content of the slide deck within the viewable area **103** of the display **102** may be a current frame of displayed data **106**. Traditionally, the slide deck may include information regarding each potential garden designer and may direct the client to third-party applications that allow the client to contact each designer. In other words, in order to connect with one or more of the potential garden designers, the client, traditionally, may need to exit the presentation and navigate to a separate internet web browser in order to learn more about the garden

designers and connect with them. Such a digital user experience can be also cumbersome.

[0129] With augmentation, however, the client need not leave the presentation in order to set up connections with the garden designers. For instance, as shown in FIG. 5B, a reference patch 104 can be positioned within the slide deck to be in the current frame 106 and viewable within the viewable area 103 of the display 102 at an appropriate moment. As shown in FIG. 5C, the reference patch 104 may correspond to digital content 105 (i.e., one or more augmentations) and, when the reference patch 104 is visible to/detectable by/in an active window of the first device 701, the digital content 105 is retrieved and displayed by the first device 701 at the corresponding surface area. The digital content 105 can include, as shown in FIG. 5C, interactive buttons, images, videos, windows, and icons, among others, that allow the client to interact with the displayed data and to, for instance, engage with the garden designers without leaving the presentation. In an example, the interactive digital content 105 may allow for scheduling an appointment with a given garden designer while still within the slide deck.

[0130] It can be appreciated that such an augmentation is effective while the reference patch is displayed within the viewable display area of the display. When the reference patch is no longer viewable, however, such as when a user scrolls, pans, zooms, or other similar interaction that manipulates the viewable content, it becomes difficult to provide the augmentation to the digital user experience.

[0131] In the webpage example provided above, it can be appreciated that the reader may scroll up and scroll down through the webpage in order to read the entire discussion and analysis. If a reference patch scrolls off of the viewable area, however, the augmentation may no longer be visible, functional, and/or able to be interacted with. In another example, wherein the digital content is included within a video, the presence of the digital content may be temporally related to the scenes of the video and, when a scene has passed, the augmentation may similarly disappear.

[0132] This reality can be appreciated with respect to FIG. 5D and FIG. 5E. As shown in FIG. 5D, the client has decided to zoom in on the slide deck in order to have a better view of each of the garden designers. In this way, the current frame 106 now reflects a magnified version of the frame shown in FIG. 5C. The viewable area 103 of the display 102 now includes less digital content 105. Notably, the reference patch 104 is now partially (i.e., not entirely) visible. As the user continues to zoom in on the slide deck in order to have a better view of one garden designer, in particular, it can be appreciated that the reference patch 104, as shown in FIG. 5E, may no longer be present within the viewable display area 103 of the display 102. Instead, the location of the reference patch 104 is now considered to be within a previous frame of displayed data 107 and is no longer visible within the current frame of displayed data 106. As such, the digital content 105 shown in FIG. 5D is no longer being displayed. This interruption of the digital user experience is not only inconvenient but may render the augmentation experience unsatisfactory.

[0133] Thus, the present disclosure provides methods for maintaining the augmentation experience and ensuring a happy digital user experience after a reference patch is no longer within a visible area of a display.

[0134] According to an embodiment, the present disclosure provides methods for maintaining augmentations when a reference patch(es) is/are no longer within a viewable area of the display.

[0135] FIG. 6A provides a method M600 for generating a portion of displayed data by determining a similarity between frames displayed within a viewable area of a display using the method 300. In an example, the displayed data may be the entire viewable area of the display and include a webpage, a video, an image, a document, and the like. In an example, the frame can display a portion of the viewable area and include a window of an application which can be analyzed instead of the entire viewable area of the display. Accordingly, the similarity between the frames may define a spatiotemporal relationship.

[0136] At step S605 of method M600, a current frame of displayed data viewable within the viewable area of the display can be compared with a previous frame of displayed data obtained from the frame buffer. The previous frame of displayed data may be an immediately prior frame of displayed data viewable within the viewable area of the display, may be selected from a database of previous displayed data, or may be an arbitrary previous frame. The previous frame of displayed data and/or the current frame of displayed data can include digital content. For the purposes of this example, it can be considered that digital content visible within the previous frame of displayed data is not visible within the current frame of displayed data.

[0137] At step S610 of method M600, a similarity between the current frame of displayed data and the previous frame of displayed data can be calculated based on the comparison at step S605 of method M600. The similarity may be one of a matrix similarity, an overlap between the frames of displayed data, or a comparison based on image registration, among others. The similarity may be determined by computer vision approaches via the method 300.

[0138] At step S615 of method M600, the calculated similarity can be used to determine a current position of the digital content present within the previous frame of displayed data relative to the current frame of displayed data within the viewable area of the display.

[0139] FIG. 6B provides a method M601 for generating a portion of displayed data by determining changes in the information in the array using the method 400. In an example, the displayed data may be a webpage, a video, an image, a document, and the like.

[0140] At step S655 of method M601, the information, including the metadata, in the array can be analyzed. As previously described, the information in the array can be continually updated with information from the OS memory space and the computing memory spaces. A change in the location, size, active/inactive status, and the like of a window or other objects can be updated in the array. Regarding the location, that is to say a movement of the window or objects can be updated and tracked. Regarding the active/inactive status, that is to say a visibility of the window or objects can be updated and tracked, as well as a hierarchy/rank. Other information in the array can also be tracked, including, but not limited to, metadata of the window or objects corresponding to the applications running on the first device 701.

[0141] At step S660, said changes in the information in the array can be detected by the first device 701. For example, the movement of a window can be updated and detected,

wherein the window can include the reference patch. For example, the location of the reference patch itself can be updated in the array and the change in location of the reference patch can be detected by the first device 701 via either the OS memory space and/or the application memory spaces.

[0142] At step S665, based on the detected changes in the information in the array, a new position of the digital content within the displayed data can be determined. This can include, for example, a new location of the reference patch. This can be determined relative to the previous position and size information of the digital content. This can also be determined relative to the size of the display.

[0143] In this way, the digital composition can be constructed from portions thereof. With regard now to FIG. 7, method M700 can be iteratively repeated in order to evaluate positions and sizes of digital content within the displayed data, for example, as new frames are displayed or as movement information is tracked and updated in the array.

[0144] Accordingly, at step S720 of method M700, the comparing, calculating, and determining of method M700 can be iteratively performed to determine a current position and size of the digital content. For example, the new data can be relative to the current frame within the viewable area of the display. For example, the new data can be relative to the changes in the array.

[0145] At step S725 of method M700, the iterative evaluations of step S720 of method M700 can be combined in order to generate a virtual display corresponding to the displayed data. For example, the virtual display can provide a spatial relationship between the current frame of displayed data and the digital content. For example, the virtual display can be generated based on the new data in the array.

[0146] FIG. 6 and FIG. 7 describe determining a position of digital content when it is outside the viewable area of a display. Understanding the position of the reference patch is paramount to providing an uninterrupted overlay of the digital content and smooth digital user experience. For instance, in the event the digital content is defined relative to a position of the reference patch, knowing the position of the reference patch within the virtual display and relative to the current display frame allows the digital content to be maintained even when the reference patch is no longer viewable.

[0147] FIG. 8A provides a flow diagram of an aspect of the above-described actualization of the methods described herein for the frame comparison method using the method 300.

[0148] At step S830 of method M800, a current frame of displayed data viewable within the viewable area of the display can be compared with a previous frame of displayed data obtained from the frame buffer.

[0149] At step S835 of method M800, a similarity between the compared frames can be calculated. The similarity may be one of an overlap between the frames of displayed data or a comparison based on image registration, among others.

[0150] Based on the calculated similarity at step S835 of method M800, a current position of secondary digital content present within the previous frame of displayed data can be determined at step S840 of method M800. The determination can generate the current position of the digital content relative to the current frame of displayed data.

[0151] At step S845 of method M800, the secondary digital content can be generated in order to provide the user with a prescribed digital user experience. In an embodiment, the digital content can be positioned within the current frame of displayed data relative to the current position of the reference patch, as determined at step S840 of method M800. In this way, even though the reference patch may no longer be within a viewable area of the display, the digital content may persist and the digital user experience can be continued. In an embodiment, the digital content can be positioned within the current frame of displayed data relative to other objects detected in the displayed data.

[0152] FIG. 8B provides a flow diagram of an aspect of the above-described actualization of the methods described herein for the array comparison method using the method 400. In an embodiment, the first device 701, having a desktop with objects thereon, such as a window of a software application, can continually update an array with the information regarding the objects on the desktop (location, size, etc.). That is, the first device 701 can integrate data corresponding to the OS memory space and data corresponding to the computing memory space into the array continually over time. The array can be updated at a first time point, t_1 , and again at a second time point, t_2 , wherein t_2 is equal to t_1 plus a predetermined time interval. When the array is updated at the second time point, the array becomes a current array, while the array updated at the first time point becomes a previous array.

[0153] At step S860 of the method M801, a current array including information describing the displayed data viewable within the viewable area of the display can be compared with a previous array of displayed data obtained from the main memory.

[0154] At step S865 of the method M801, a difference between the compared arrays can be determined. The difference may be one of a matrix difference, among others. The difference can include, for example, a change in the size of the secondary digital content. The difference can include, for example, a change in the location of the secondary digital content.

[0155] Upon detecting a difference at step S865 of method M801, a current position of the digital content present within the displayed data can be determined at step S870 of the method M801. A current size of the digital content can also be determined at step S870. The determination can generate the current position of the digital content at or relative to the current array describing the current displayed data. Notably, a change in the position of the reference patch can be determined and used as a reference point.

[0156] At step S875 of method M801, the secondary digital content can be generated overlaid on the displayed data in order to provide the user with a prescribed digital user experience. In an embodiment, the digital content can be positioned within the displayed data relative to the current position of the reference patch, as determined at step S870 of method M801. In this way, even though the reference patch may no longer be within a viewable area of the display, the digital content may persist and the digital user experience can be continued.

[0157] For example, a logo can be disposed at a first position in a presentation displayed in a window on the desktop of the first device 701. The first position can be described by an x- and y-pixel coordinate of the logo relative to an area of the desktop and the first position data can be

integrated into the array (among other data) at the first time point. As the user moves the window in which the presentation is displayed on the desktop, the logo moves to a second position (again, described by a new x- and y-pixel coordinate) which is integrated into the array at the second time point, which can be 1 minute after the first time point. At the second time point (the first time point plus 1 minute), the array is the current array, and the array at the first time point (the second time point minus 1 minute) becomes the previous array. The change in position of the logo (among other changes in the data from the previous array to the current array) can be determined and used to position/overlay the secondary digital content on the displayed data.

[0158] In an embodiment, method M800 can be performed based on or until it is determined that the displayed data to be augmented is no longer within the viewable area of the display. In other words, if the displayed data is a word processing document and the overlaying of the digital content is performed within a window including the word processing document, the digital content may be delayed, paused, or deprioritized if, for example, the window including the word processing document is no longer viewable within the viewable area of the display, is minimized, or is moved out of the viewable area of the display. In an embodiment, method M800 can include an additional pre-step that evaluates whether the window including the word processing document is visible or active in order to limit processing if method M800 is not relevant.

[0159] In an example, similar to that of FIG. 8A and FIG. 8B, the first device 701 can determine that a movement of the window or object has occurred. Based on the size of the window, the first device 701 can determine that a portion of the window can still remain in the viewable area of the display and adjust a viewable portion of the window according to the movement of the window relative to the movement determined by the first device 701.

[0160] In both the method M600 and the method M601, it may be appreciated that although the reference patch may no longer be visible, the digital content corresponding to the reference patch can still be displayed if the device 701 determines that a portion of a window or an object provided in the digital content may still be visible even though the position of the window or the object has changed.

[0161] To that end, FIG. 9 provides an illustration of a display 902, a viewable area 903 of the display 902, and a virtual display 901 of displayed data. In an example, the displayed data includes a word processing document having secondary content 909 due to detecting the embedded reference patch 104. The display 902 can include the viewable display area 903. A current frame of the viewable area 903 includes a portion of the word processing document and a portion of the secondary content 909. As other portions of the word processing document have already been viewed as current frames following scrolling of the word processing document, and now represent previous frames, the virtual display 901 of the word processing document includes the portions of the word processing document that represent the previous frames that are still visible in the viewable area 903. The virtual display 901 also includes the portions of the word processing document that represent the previous frames that are no longer visible, which, for simplicity, are shown physically as above the visible frame.

[0162] The virtual display 901 can be iteratively updated as new frames of the displayed data are viewed. In the event

that digital content, or reference patches associated with the digital content, becomes visible within the viewable area 903, the virtual display 901 may include spatial instructions for generating and maintaining an augmentation relative to the reference patch and the current frame of the viewable display area 903. As shown, the reference patch 104 was previously visible. As the word processing document scrolls down, the reference patch 104 is no longer visible, but the first device 701 can determine that a portion of the digital content 909 can still remain visible in the viewable area in order to provide the user with continuity while scrolling and a smoother user experience. As such, even though the reference patch 104 is no longer visible, based on changing objects detected (the digital content 909 object) in a current frame or current array information correlated with the size and location of the same objects detected in previous frames or previous array information, the first device 701 can adjust the location of the digital content 909 until the first device 701 determines that the digital object 909 should no longer be visible.

[0163] Similarly, and again with reference to FIG. 9, the array can be updated with location, size, and other information of the window corresponding to the application running the word processing document. For example, metadata related to the pages in the word processing document can be tracked and updated in the array as well (such as via the application memory space). The information from the array can be used to determine, for example, that the reference patch 104 was at first visible and then was no longer visible. Of course, the digital content 909 can be displayed upon the reference patch 104 being visible. However, based on the information in the array, the first device 701 can determine changes of the word processing document and the digital content 909 when scrolling occurs and adjust the size and location of the digital content 909 accordingly.

[0164] Coupled with the metadata from the application correlating to the word processing document, efficiency can be increased when determining if the digital content 909 should be visible. For example, the reference patch 104 and the corresponding digital content 909 can be displayed on a predetermined page of the word processing document and the metadata can incorporate this information. Upon determining the predetermined page of the word processing document is no longer visible in the viewable area 903, the first device 701 can cease displaying the digital content 909. This can provide an increase in efficiency as compared to comparing all differences between relevant portions of information in the array.

[0165] In an embodiment, based on detecting objects (e.g., the digital content 909, text, images, videos, and other graphical elements, among others) moving or repositioning in a current frame or current array compared with the location (and/or size) of the same objects detected in previous frames or previous arrays, the first device 701 can determine a change in the change of the objects. That is to say, the first device 701 can determine an acceleration of the objects.

[0166] For example, the user can be scrolling down a word processing document and begin the scrolling slowly. As the scrolling speed increases, the change in position of the objects detected also increases in magnitude. For example, a page number detected in a footer of a word document and move 10 pixels over a first time period, then 15 pixels over a second time period, then 20 pixels over a third time period.

The time period can be, for example, 1 second. The acceleration of the page number can therefore be 5 pixels per second per second (5 pixels/s²).

[0167] While scrolling through the middle of the word processing document, the user may maintain a constant scroll speed and thus the acceleration would be 0 pixels/s². As the user approaches a desired position in the word processing document, the scrolling speed can begin to decrease with a detectable deceleration. For example, the deceleration can likely be of the same magnitude of the acceleration, or -5 pixels/s². Thus, the first device 701 can record and analyze the scrolling speed to determine the acceleration of the initial scroll and the likely deceleration of the scrolling as the user approaches the desired position in the word processing document, at which time the first device 701 can determine the likely final position the user desires to reach.

[0168] For example, the first device 701 can determine that the user started scrolling slowly at page 1 of the word processing document with constant scroll acceleration, reached a constant scroll rate at page 3 of the word processing document (i.e. zero scroll acceleration) and maintained the constant scroll rate until reaching page 11, at which point the first device 701 can detect the deceleration of the scroll rate. At that point, the first device 701 can then determine that the deceleration rate will likely be similar to the acceleration rate (i.e. over 2 pages) and that the user will stop scrolling at page 13.

[0169] Upon determining the likely final position based on the scrolling information, the first device 701 can determine whether any secondary digital content is disposed at or near the likely final position and overlay the secondary digital content leading up to and arriving at the likely final position. For example, a reference patch can be disposed on page 13 of the word processing document and the first device can retrieve and overlay the secondary digital content corresponding to the reference patch on page 13 over the page 13 displayed data.

[0170] As previously noted, the above-described augmentations are particularly relevant to environments where the underlying content is static. Static content may include textual documents or slide decks. Often, the static content is stored locally in the electronic device. Due to its nature, the static content is not capable of being dynamically adjusted according to complex user interactions, in real-time, during the user experience.

[0171] Such a dynamic environment includes one where, for instance, a video conversation is occurring. A first participant of the video conversation may share his/her screen with a second participant of the video conversation and wish to remotely-control the digital content on a display of a device of the second participant. By including the reference patch within the displayed data that is being shared, which may be the video itself or another digital item, where sharing the displayed data includes transmitting the displayed data over a communication network from the first participant to the second participant, the second participant may be able to experience the digital content when the device of the second participant receives the transmitted displayed data and processes it for display to the user.

[0172] Generally, and as introduced in the above example of a dynamic environment, the reference patch 104 can be inserted into displayed data displayed on a first computer or the first device 701. The display of the first device 701 can

be streamed to a second computer or the third device 702. In an example, the third device 702 decodes the streamed display of the first device 701 and, based on the identified presence of the reference patch 104, can locally-augment the display of the third device 702 to overlay the intended digital content on the streamed display of the first device 701. The design and the arrangement of the digital content can be provided relative to the reference patch 104 placed into the displayed data on the first device 701. The digital content can include objects to be displayed and may be configured to display different subsets of objects based on interactions of a user with the digital content. The objects, therefore, may be interactive.

[0173] In an embodiment, a plurality of the reference patches can be included in the displayed data. That is, the display of the first device 701 need not only display just one of the reference patches on the display at any given time. For example, the slide deck can include three reference patches on a single slide that is being displayed in the displayed data. Each reference patch of the three reference patches can be detected and processed by the first user device 701. In an embodiment, the multiple reference patches can have a priority for displaying the corresponding digital content on the displayed data. The priority can be based on a determined theme of the displayed data detected by the first device 701, or based on an assigned priority value, or a combination thereof, among others. For example, a first reference patch can be an area of the user's face in an image of the user in a slide and have the highest priority, a second reference patch can be an area of a logo of a company employing the user in the slide and have the second-highest priority (by the user device 701), and a third reference patch can be the bottom-right area of the slide and have the third-highest priority. The highest priority of the first reference patch can be assigned to always have the highest priority, while the second reference patch and the third reference patch can have priorities that are not assigned and thus determined by the user device 701 based on a relation to content in the displayed data.

[0174] Embodiments of the subject matter and the functional operations described in this specification are implemented by processing circuitry (on one or more of devices 701-70n, 850, and 1001), in tangibly embodied computer software or firmware, in computer hardware, including the structures disclosed in this specification and their structural equivalents, or in combinations of one or more of them. Embodiments of the subject matter described in this specification can be implemented as one or more computer programs, i.e., one or more modules of computer program instructions encoded on a tangible non-transitory program carrier for execution by, or to control the operation of a data processing apparatus/device, (such as the devices of FIG. 1 or the like). The computer storage medium can be a machine-readable storage device, a machine-readable storage substrate, a random or serial access memory device, or a combination of one or more of them.

[0175] The term "data processing apparatus" refers to data processing hardware and may encompass all kinds of apparatus, devices, and machines for processing data, including by way of example a programmable processor, a computer, or multiple processors or computers. The apparatus can also be or further include special purpose logic circuitry, e.g., an FPGA (field programmable gate array) or an ASIC (application-specific integrated circuit). The apparatus can option-

ally include, in addition to hardware, code that creates an execution environment for computer programs, e.g., code that constitutes processor firmware, a protocol stack, a database management system, an operating system, or a combination of one or more of them.

[0176] A computer program, which may also be referred to or described as a program, software, a software application, a module, a software module, a script, or code, can be written in any form of programming language, including compiled or interpreted languages, or declarative or procedural languages, and it can be deployed in any form, including as a stand-alone program or as a module, component, Subroutine, or other unit suitable for use in a computing environment. A computer program may, but need not, correspond to a file in a file system. A program can be stored in a portion of a file that holds other programs or data, e.g., one or more scripts stored in a markup language document, in a single file dedicated to the program in question, or in multiple coordinated files, e.g., files that store one or more modules, sub-programs, or portions of code. A computer program can be deployed to be executed on one computer or on multiple computers that are located at one site or distributed across multiple sites and interconnected by a communication network.

[0177] The processes and logic flows described in this specification can be performed by one or more programmable computers executing one or more computer programs to perform functions by operating on input data and generating output. The processes and logic flows can also be performed by, and apparatus can also be implemented as, special purpose logic circuitry, e.g., an FPGA an ASIC.

[0178] Computers suitable for the execution of a computer program include, by way of example, general or special purpose microprocessors or both or any other kind of central processing unit. Generally, a CPU will receive instructions and data from a read-only memory or a random-access memory or both. Elements of a computer are a CPU for performing or executing instructions and one or more memory devices for storing instructions and data. Generally, a computer will also include, or be operatively coupled to receive data from or transfer data to, or both, one or more mass storage devices for storing data, e.g., magnetic, magneto-optical disks, or optical disks. However, a computer need not have such devices. Moreover, a computer can be embedded in another device, e.g., a mobile telephone, a personal digital assistant (PDA), a mobile audio or video player, a game console, a Global Positioning System (GPS) receiver, or a portable storage device, e.g., a universal serial bus (USB) flash drive, to name just a few. Computer-readable media suitable for storing computer program instructions and data include all forms of non-volatile memory, media and memory devices, including by way of example semiconductor memory devices, e.g., EPROM, EEPROM, and flash memory devices; magnetic disks, e.g., internal hard disks or removable disks; magneto optical disks; and CD-ROM and DVD-ROM disks. The processor and the memory can be supplemented by, or incorporated in, special purpose logic circuitry.

[0179] To provide for interaction with a user, embodiments of the subject matter described in this specification can be implemented on a computer having a display device, e.g., a CRT (cathode ray tube) or LCD (liquid crystal display) monitor, for displaying information to the user and a keyboard and a pointing device, e.g., a mouse or a

trackball, by which the user can provide input to the computer. Other kinds of devices can be used to provide for interaction with a user as well; for example, feedback provided to the user can be any form of sensory feedback, e.g., visual feedback, auditory feedback, or tactile feedback; and input from the user can be received in any form, including acoustic, speech, or tactile input. In addition, a computer can interact with a user by sending documents to and receiving documents from a device that is used by the user; for example, by sending web pages to a web browser on a user's device in response to requests received from the web browser.

[0180] Embodiments of the subject matter described in this specification can be implemented in a computing system that includes a back-end component, e.g., as a data server, or that includes a middleware component, e.g., an application server, or that includes a front-end component, e.g., a client computer having a graphical user interface or a Web browser through which a user can interact with an implementation of the subject matter described in this specification, or any combination of one or more Such back-end, middleware, or front-end components. The components of the system can be interconnected by any form or medium of digital data communication, e.g., a communication network. Examples of communication networks include a local area network (LAN) and a wide area network (WAN), e.g., the Internet.

[0181] The computing system can include clients (user devices) and servers. A client and server are generally remote from each other and typically interact through a communication network. The relationship of client and server arises by virtue of computer programs running on the respective computers and having a client-server relationship to each other. In an embodiment, a server transmits data, e.g., an HTML page, to a user device, e.g., for purposes of displaying data to and receiving user input from a user interacting with the user device, which acts as a client. Data generated at the user device, e.g., a result of the user interaction, can be received from the user device at the server.

[0182] Electronic device **600** shown in FIG. **10** can be an example of one or more of the devices shown in FIG. **1**. In an embodiment, the device **600** may be a smartphone. However, the skilled artisan will appreciate that the features described herein may be adapted to be implemented on other devices (e.g., a laptop, a tablet, a server, an e-reader, a camera, a navigation device, etc.). The device **600** of FIG. **10** includes processing circuitry, as discussed above. The processing circuitry includes one or more of the elements discussed next with reference to FIG. **10**. The device **600** may include other components not explicitly illustrated in FIG. **10** such as a CPU, GPU, main memory, frame buffer, etc. The device **600** includes a controller **610** and a wireless communication processor **602** connected to an antenna **601**. A speaker **604** and a microphone **605** are connected to a voice processor **603**.

[0183] The controller **610** may include one or more processors/processing circuitry (CPU, GPU, or other circuitry) and may control each element in the device **600** to perform functions related to communication control, audio signal processing, graphics processing, control for the audio signal processing, still and moving image processing and control, and other kinds of signal processing. The controller **610** may perform these functions by executing instructions stored in a memory **650**. Alternatively, or in addition to the local

storage of the memory 650, the functions may be executed using instructions stored on an external device accessed on a network or on a non-transitory computer readable medium.

[0184] The memory 650 includes but is not limited to Read Only Memory (ROM), Random Access Memory (RAM), or a memory array including a combination of volatile and non-volatile memory units. The memory 650 may be utilized as working memory by the controller 610 while executing the processes and algorithms of the present disclosure. Additionally, the memory 650 may be used for long-term storage, e.g., of image data and information related thereto.

[0185] The device 600 includes a control line CL and data line DL as internal communication bus lines. Control data to/from the controller 610 may be transmitted through the control line CL. The data line DL may be used for transmission of voice data, displayed data, etc.

[0186] The antenna 601 transmits/receives electromagnetic wave signals between base stations for performing radio-based communication, such as the various forms of cellular telephone communication. The wireless communication processor 602 controls the communication performed between the device 600 and other external devices via the antenna 601. For example, the wireless communication processor 602 may control communication between base stations for cellular phone communication.

[0187] The speaker 604 emits an audio signal corresponding to audio data supplied from the voice processor 603. The microphone 605 detects surrounding audio and converts the detected audio into an audio signal. The audio signal may then be output to the voice processor 603 for further processing. The voice processor 603 demodulates and/or decodes the audio data read from the memory 650 or audio data received by the wireless communication processor 602 and/or a short-distance wireless communication processor 607. Additionally, the voice processor 603 may decode audio signals obtained by the microphone 605.

[0188] The exemplary device 600 may also include a display 620, a touch panel 630, an operation key 640, and a short-distance communication processor 607 connected to an antenna 606. The display 620 may be an LCD, an organic electroluminescence display panel, or another display screen technology. In addition to displaying still and moving image data, the display 620 may display operational inputs, such as numbers or icons which may be used for control of the device 600. The display 620 may additionally display a GUI for a user to control aspects of the device 600 and/or other devices. Further, the display 620 may display characters and images received by the device 600 and/or stored in the memory 650 or accessed from an external device on a network. For example, the device 600 may access a network such as the Internet and display text and/or images transmitted from a Web server.

[0189] The touch panel 630 may include a physical touch panel display screen and a touch panel driver. The touch panel 630 may include one or more touch sensors for detecting an input operation on an operation surface of the touch panel display screen. The touch panel 630 also detects a touch shape and a touch area. Used herein, the phrase “touch operation” refers to an input operation performed by touching an operation surface of the touch panel display with an instruction object, such as a finger, thumb, or stylus-type instrument. In the case where a stylus or the like is used in a touch operation, the stylus may include a

conductive material at least at the tip of the stylus such that the sensors included in the touch panel 630 may detect when the stylus approaches/contacts the operation surface of the touch panel display (similar to the case in which a finger is used for the touch operation).

[0190] In certain aspects of the present disclosure, the touch panel 630 may be disposed adjacent to the display 620 (e.g., laminated) or may be formed integrally with the display 620. For simplicity, the present disclosure assumes the touch panel 630 is formed integrally with the display 620 and therefore, examples discussed herein may describe touch operations being performed on the surface of the display 620 rather than the touch panel 630. However, the skilled artisan will appreciate that this is not limiting.

[0191] For simplicity, the present disclosure assumes the touch panel 630 is a capacitance-type touch panel technology. However, it should be appreciated that aspects of the present disclosure may easily be applied to other touch panel types (e.g., resistance-type touch panels) with alternate structures. In certain aspects of the present disclosure, the touch panel 630 may include transparent electrode touch sensors arranged in the X-Y direction on the surface of transparent sensor glass.

[0192] The touch panel driver may be included in the touch panel 630 for control processing related to the touch panel 630, such as scanning control. For example, the touch panel driver may scan each sensor in an electrostatic capacitance transparent electrode pattern in the X-direction and Y-direction and detect the electrostatic capacitance value of each sensor to determine when a touch operation is performed. The touch panel driver may output a coordinate and corresponding electrostatic capacitance value for each sensor. The touch panel driver may also output a sensor identifier that may be mapped to a coordinate on the touch panel display screen. Additionally, the touch panel driver and touch panel sensors may detect when an instruction object, such as a finger is within a predetermined distance from an operation surface of the touch panel display screen. That is, the instruction object does not necessarily need to directly contact the operation surface of the touch panel display screen for touch sensors to detect the instruction object and perform processing described herein. For example, in an embodiment, the touch panel 630 may detect a position of a user's finger around an edge of the display panel 620 (e.g., gripping a protective case that surrounds the display/touch panel). Signals may be transmitted by the touch panel driver, e.g., in response to a detection of a touch operation, in response to a query from another element based on timed data exchange, etc.

[0193] The touch panel 630 and the display 620 may be surrounded by a protective casing, which may also enclose the other elements included in the device 600. In an embodiment, a position of the user's fingers on the protective casing (but not directly on the surface of the display 620) may be detected by the touch panel 630 sensors. Accordingly, the controller 610 may perform display control processing described herein based on the detected position of the user's fingers gripping the casing. For example, an element in an interface may be moved to a new location within the interface (e.g., closer to one or more of the fingers) based on the detected finger position.

[0194] Further, in an embodiment, the controller 610 may be configured to detect which hand is holding the device 600, based on the detected finger position. For example, the

touch panel **630** sensors may detect a plurality of fingers on the left side of the device **600** (e.g., on an edge of the display **620** or on the protective casing), and detect a single finger on the right side of the device **600**. In this exemplary scenario, the controller **610** may determine that the user is holding the device **600** with his/her right hand because the detected grip pattern corresponds to an expected pattern when the device **600** is held only with the right hand.

[0195] The operation key **640** may include one or more buttons or similar external control elements, which may generate an operation signal based on a detected input by the user. In addition to outputs from the touch panel **630**, these operation signals may be supplied to the controller **610** for performing related processing and control. In certain aspects of the present disclosure, the processing and/or functions associated with external buttons and the like may be performed by the controller **610** in response to an input operation on the touch panel **630** display screen rather than the external button, key, etc. In this way, external buttons on the device **600** may be eliminated in lieu of performing inputs via touch operations, thereby improving watertightness.

[0196] The antenna **606** may transmit/receive electromagnetic wave signals to/from other external apparatuses, and the short-distance wireless communication processor **607** may control the wireless communication performed between the other external apparatuses. Bluetooth, IEEE 802.11, and near-field communication (NFC) are non-limiting examples of wireless communication protocols that may be used for inter-device communication via the short-distance wireless communication processor **607**.

[0197] The device **600** may include a motion sensor **608**. The motion sensor **608** may detect features of motion (i.e., one or more movements) of the device **600**. For example, the motion sensor **608** may include an accelerometer to detect acceleration, a gyroscope to detect angular velocity, a geo-magnetic sensor to detect direction, a geo-location sensor to detect location, etc., or a combination thereof to detect motion of the device **600**. In an embodiment, the motion sensor **608** may generate a detection signal that includes data representing the detected motion. For example, the motion sensor **608** may determine a number of distinct movements in a motion (e.g., from start of the series of movements to the stop, within a predetermined time interval, etc.), a number of physical shocks on the device **600** (e.g., a jarring, hitting, etc., of the electronic device), a speed and/or acceleration of the motion (instantaneous and/or temporal), or other motion features. The detected motion features may be included in the generated detection signal. The detection signal may be transmitted, e.g., to the controller **610**, whereby further processing may be performed based on data included in the detection signal. The motion sensor **608** can work in conjunction with a Global Positioning System (GPS) section **660**. The information of the present position detected by the GPS section **660** is transmitted to the controller **610**. An antenna **661** is connected to the GPS section **660** for receiving and transmitting signals to and from a GPS satellite.

[0198] The device **600** may include a camera section **609**, which includes a lens and shutter for capturing photographs of the surroundings around the device **600**. In an embodiment, the camera section **609** captures surroundings of an opposite side of the device **600** from the user. The images of the captured photographs can be displayed on the display panel **620**. A memory section saves the captured photo-

graphs. The memory section may reside within the camera section **609** or it may be part of the memory **650**. The camera section **609** can be a separate feature attached to the device **600** or it can be a built-in camera feature.

[0199] An example of a type of computer is shown in FIG. **11**. The computer **700** can be used for the operations described in association with any of the computer-implement methods described previously, according to one implementation. For example, the computer **700** can be an example of devices **701**, **702**, **70n**, **1001**, or a server (such as device **850**). The computer **700** includes processing circuitry, as discussed above. The device **850** may include other components not explicitly illustrated in FIG. **11** such as a CPU, GPU, main memory, frame buffer, etc. The processing circuitry includes one or more of the elements discussed next with reference to FIG. **11**. In FIG. **11**, the computer **700** includes a processor **710**, a memory **720**, a storage device **730**, and an input/output device **740**. Each of the components **710**, **720**, **730**, and **740** are interconnected using a system bus **750**. The processor **710** is capable of processing instructions for execution within the system **700**. In one implementation, the processor **710** is a single-threaded processor. In another implementation, the processor **710** is a multi-threaded processor. The processor **710** is capable of processing instructions stored in the memory **720** or on the storage device **730** to display graphical information for a user interface on the input/output device **740**.

[0200] The memory **720** stores information within the computer **700**. In one implementation, the memory **720** is a computer-readable medium. In one implementation, the memory **720** is a volatile memory. In another implementation, the memory **720** is a non-volatile memory.

[0201] The storage device **730** is capable of providing mass storage for the system **700**. In one implementation, the storage device **730** is a computer-readable medium. In various different implementations, the storage device **730** may be a floppy disk device, a hard disk device, an optical disk device, or a tape device.

[0202] The input/output device **740** provides input/output operations for the computer **700**. In one implementation, the input/output device **740** includes a keyboard and/or pointing device. In another implementation, the input/output device **740** includes a display for displaying graphical user interfaces.

[0203] Next, a hardware description of a device **801** according to exemplary embodiments is described with reference to FIG. **12**. In FIG. **12**, the device **801**, which can be the above described devices of FIG. **1**, includes processing circuitry, as discussed above. The processing circuitry includes one or more of the elements discussed next with reference to FIG. **12**. The device **1201** may include other components not explicitly illustrated in FIG. **12** such as a CPU, GPU, main memory, frame buffer, etc. In FIG. **12**, the device **801** includes a CPU **800** which performs the processes described above/below. The process data and instructions may be stored in memory **802**. These processes and instructions may also be stored on a storage medium disk **804** such as a hard drive (HDD) or portable storage medium or may be stored remotely. Further, the claimed advancements are not limited by the form of the computer-readable media on which the instructions of the inventive process are stored. For example, the instructions may be stored on CDs, DVDs, in FLASH memory, RAM, ROM, PROM, EPROM,

EEPROM, hard disk or any other information processing device with which the device communicates, such as a server or computer.

[0204] Further, the claimed advancements may be provided as a utility application, background daemon, or component of an operating system, or combination thereof, executing in conjunction with CPU 800 and an operating system such as Microsoft Windows, UNIX, Solaris, LINUX, Apple MAC-OS and other systems known to those skilled in the art.

[0205] The hardware elements in order to achieve the device may be realized by various circuitry elements, known to those skilled in the art. For example, CPU 800 may be a Xenon or Core processor from Intel of America or an Opteron processor from AMD of America, or may be other processor types that would be recognized by one of ordinary skill in the art. Alternatively, the CPU 800 may be implemented on an FPGA, ASIC, PLD or using discrete logic circuits, as one of ordinary skill in the art would recognize. Further, CPU 800 may be implemented as multiple processors cooperatively working in parallel to perform the instructions of the processes described above. CPU 800 can be an example of the CPU illustrated in each of the devices of FIG. 1.

[0206] The device 801 in FIG. 12 also includes a network controller 806, such as an Intel Ethernet PRO network interface card from Intel Corporation of America, for interfacing with the network 851 (also shown in FIG. 1), and to communicate with the other devices of FIG. 1. As can be appreciated, the network 851 can be a public network, such as the Internet, or a private network such as an LAN or WAN network, or any combination thereof and can also include PSTN or ISDN sub-networks. The network 851 can also be wired, such as an Ethernet network, or can be wireless such as a cellular network including EDGE, 3G, 4G and 5G wireless cellular systems. The wireless network can also be WiFi, Bluetooth, or any other wireless form of communication that is known.

[0207] The device further includes a display controller 808, such as a NVIDIA GeForce GTX or Quadro graphics adaptor from NVIDIA Corporation of America for interfacing with display 810, such as an LCD monitor. A general purpose I/O interface 812 interfaces with a keyboard and/or mouse 814 as well as a touch screen panel 816 on or separate from display 810. General purpose I/O interface also connects to a variety of peripherals 818 including printers and scanners.

[0208] A sound controller 820 is also provided in the device to interface with speakers/microphone 822 thereby providing sounds and/or music.

[0209] The general-purpose storage controller 824 connects the storage medium disk 804 with communication bus 826, which may be an ISA, EISA, VESA, PCI, or similar, for interconnecting all of the components of the device. A description of the general features and functionality of the display 810, keyboard and/or mouse 814, as well as the display controller 808, storage controller 824, network controller 806, sound controller 820, and general purpose I/O interface 812 is omitted herein for brevity as these features are known.

[0210] As shown in FIG. 13, in some embodiments, one or more of the disclosed functions and capabilities may be used to enable a volumetric composite of content-activated layers of Transparent Computing, content-agnostic layers of Trans-

parent Computing and/or camera-captured layers of Transparent Computing placed visibly behind 2-dimensional or 3-dimensional content displayed on screens, placed in front of 2-dimensional or 3-dimensional content displayed on screens, placed inside of 3-dimensional content displayed on screens and/or placed virtually outside of the display of screens. Users can interact via Touchless Computing with any layer in a volumetric composite of layers of Transparent Computing wherein a user's gaze, gestures, movements, position, orientation, or other characteristics observed by a camera are used as the basis for selecting and interacting with objects in any layer in the volumetric composite of layers of Transparent Computing to execute processes on computing devices.

[0211] In some embodiments, one or more of the disclosed functions and capabilities may be used to enable users to see a volumetric composite of layers of Transparent Computing from a 360-degree Optical Lenticular Perspective wherein a user's gaze, gestures, movements, position, orientation, or other characteristics observed by cameras are a basis to calculate, derive and/or predict the 360-degree Optical Lenticular Perspective from which users see the volumetric composite of layers of Transparent Computing displayed on screens. Further, users can engage with a 3-dimensional virtual environment displayed on screens consisting of layers of Transparent Computing placed behind the 3-dimensional virtual environment displayed on screens, placed in front of a 3-dimensional virtual environment displayed on screens, and/or placed inside of the a 3-dimensional virtual environment displayed on screens wherein users can select and interact with objects in any layer of Transparent Computing to execute processes on computing devices while looking at the combination of the 3-dimensional virtual environment and the volumetric composite of layers of Transparent Computing from any angle of the 360-degree Optical Lenticular Perspective available to users.

[0212] Obviously, numerous modifications and variations are possible in light of the above teachings. It is therefore to be understood that within the scope of the appended claims, embodiments of the present disclosure may be practiced otherwise than as specifically described herein.

[0213] Embodiments of the present disclosure may also be as set forth in the following description.

[0214] An apparatus, including: processing circuitry, including a graphics processing unit (GPU), configured to access a frame buffer of the GPU, analyze, in the frame buffer of the GPU, a first frame representing a first section of a stream of displayed data that is being displayed by the apparatus, the first frame including secondary digital content, analyze, in the frame buffer of the GPU, a second frame representing a second section of the stream of the displayed data that is being displayed by the apparatus, the second frame including the secondary digital content, determine a change in a position of the secondary digital content from the first frame to the second frame based on a comparison between the first frame and the second frame of the displayed data, and overlay the secondary digital content in the second frame of the displayed data based on the determined change in the position of the secondary digital content.

[0215] In an embodiment, the processing circuitry is configured to store the determined change in position of the secondary digital content in the first frame of the displayed data, analyze, in the frame buffer of the GPU, a third frame representing a third section of the stream of the displayed

data that is being displayed by the apparatus, the third frame including the secondary digital content, re-determine an updated change in the position of the secondary digital content from the first frame to the third frame based on the calculated overlap between the first frame, the second frame, and the third frame of the displayed data, construct a stream of the determined changes in position of the secondary digital content, and storing the stream of the determined changes in position of the secondary digital content as a virtual display.

[0216] In an embodiment, the processing circuitry is further configured to identify, in the frame buffer of the GPU, a reference patch that includes a unique identifier associated with an available area in which the secondary digital content is insertable in the displayed data that is being displayed by the apparatus, the unique identifier including encoded data that identifies the secondary digital content, a location address of the secondary digital content at a remote device, a screen position within the available area at which the secondary digital content is insertable in the displayed data, and a size of the secondary digital content when inserted in the displayed data, store a first location of the reference patch in the first frame and a second location of the reference patch in the second frame, obtain the first location of the reference patch in the first frame and the second location of the reference patch in the second frame, and determine an updated location of the reference patch in the displayed data based on a change of the first location to the second location.

[0217] In an embodiment, the processing circuitry is further configured to overlay the secondary digital content in the second frame of the displayed data relative to an updated location of the reference patch.

[0218] In an embodiment, the processing circuitry is further configured to determine the change in the position of the secondary digital content from the first frame to the second frame of the displayed data by calculating an overlap between the first frame and the second frame.

[0219] In an embodiment, the processing circuitry is further configured to determine the change in the position of the secondary digital content from the first frame to the second frame of the displayed data by calculating a difference between the first frame and the second frame.

[0220] In an embodiment, the processing circuitry is further configured to determine a change in a size of the secondary digital content from the first frame to the second frame based on a comparison between the first frame and the second frame of the displayed data, and determine a visibility of the secondary digital content based on the change in the location and the size of the secondary digital content from the first frame to the second frame.

[0221] A method, including: accessing a frame buffer of a graphics processing unit (GPU), analyzing, in the frame buffer of the GPU, a first frame representing a first section of a stream of displayed data that is being displayed by the apparatus, the first frame including secondary digital content, analyzing, in the frame buffer of the GPU, a second frame representing a second section of the stream of the displayed data that is being displayed by the apparatus, the second frame including the secondary digital content, determining a change in a position of the secondary digital content from the first frame to the second frame based on a comparison between the first frame and the second frame of the displayed data, and overlaying the secondary digital

content in the second frame of the displayed data based on the determined change in the position of the secondary digital content.

[0222] In an embodiment, the method further comprises storing the determined change in position of the secondary digital content in the first frame of the displayed data, analyzing, in the frame buffer of the GPU, a third frame representing a third section of the stream of the displayed data that is being displayed by the apparatus, the third frame including the secondary digital content, re-determining an updated change in the position of the secondary digital content from the first frame to the third frame based on the calculated overlap between the first frame, the second frame, and the third frame of the displayed data, constructing a stream of the determined changes in position of the secondary digital content, and storing the stream of the determined changes in position of the secondary digital content as a virtual display.

[0223] In an embodiment, the method further comprises identifying, in the frame buffer of the GPU, a reference patch that includes a unique identifier associated with an available area in which the secondary digital content is insertable in the displayed data that is being displayed by the apparatus, the unique identifier including encoded data that identifies the secondary digital content, a location address of the secondary digital content at a remote device, a screen position within the available area at which the secondary digital content is insertable in the displayed data, and a size of the secondary digital content when inserted in the displayed data, storing a first location of the reference patch in the first frame and a second location of the reference patch in the second frame, obtaining the first location of the reference patch in the first frame and the second location of the reference patch in the second frame, and determining an updated location of the reference patch in the displayed data based on a change of the first location to the second location.

[0224] In an embodiment, the method further comprises overlaying the secondary digital content in the second frame of the displayed data relative to an updated location of the reference patch.

[0225] In an embodiment, the method further comprises determining the change in the position of the secondary digital content from the first frame to the second frame of the displayed data by calculating an overlap between the first frame and the second frame.

[0226] In an embodiment, the method further comprises determining the change in the position of the secondary digital content from the first frame to the second frame of the displayed data by calculating a difference between the first frame and the second frame.

[0227] In an embodiment, the method further comprises determining a change in a size of the secondary digital content from the first frame to the second frame based on a comparison between the first frame and the second frame of the displayed data, and determining a visibility of the secondary digital content based on the change in the location and the size of the secondary digital content from the first frame to the second frame.

[0228] A non-transitory computer-readable storage medium for storing computer-readable instructions that, when executed by a computer, cause the computer to perform a method, the method comprising: accessing a frame buffer of a graphics processing unit (GPU), analyzing, in the frame buffer of the GPU, a first frame representing a first

section of a stream of displayed data that is being displayed by the apparatus, the first frame including secondary digital content, analyzing, in the frame buffer of the GPU, a second frame representing a second section of the stream of the displayed data that is being displayed by the apparatus, the second frame including the secondary digital content, determining a change in a position of the secondary digital content from the first frame to the second frame based on a comparison between the first frame and the second frame of the displayed data, and overlaying the secondary digital content in the second frame of the displayed data based on the determined change in the position of the secondary digital content.

[0229] In an embodiment, the method performed by the computer further comprises storing the determined change in position of the secondary digital content in the first frame of the displayed data, analyzing, in the frame buffer of the GPU, a third frame representing a third section of the stream of the displayed data that is being displayed by the apparatus, the third frame including the secondary digital content, re-determining an updated change in the position of the secondary digital content from the first frame to the third frame based on the calculated overlap between the first frame, the second frame, and the third frame of the displayed data, constructing a stream of the determined changes in position of the secondary digital content, and storing the stream of the determined changes in position of the secondary digital content as a virtual display.

[0230] In an embodiment, the method performed by the computer further comprises identifying, in the frame buffer of the GPU, a reference patch that includes a unique identifier associated with an available area in which the secondary digital content is insertable in the displayed data that is being displayed by the apparatus, the unique identifier including encoded data that identifies the secondary digital content, a location address of the secondary digital content at a remote device, a screen position within the available area at which the secondary digital content is insertable in the displayed data, and a size of the secondary digital content when inserted in the displayed data, storing a first location of the reference patch in the first frame and a second location of the reference patch in the second frame, obtaining the first location of the reference patch in the first frame and the second location of the reference patch in the second frame, and determining an updated location of the reference patch in the displayed data based on a change of the first location to the second location.

[0231] In an embodiment, the method performed by the computer further comprises overlaying the secondary digital content in the second frame of the displayed data relative to an updated location of the reference patch.

[0232] In an embodiment, the method performed by the computer further comprises determining the change in the position of the secondary digital content from the first frame to the second frame of the displayed data by calculating an overlap between the first frame and the second frame.

[0233] In an embodiment, the method performed by the computer further comprises determining the change in the position of the secondary digital content from the first frame to the second frame of the displayed data by calculating a difference between the first frame and the second frame.

[0234] A method, including: accessing a memory of the apparatus, the memory including a computing memory and an operating system (OS) memory, the computing memory

being allocated to a software application, integrating data corresponding to the OS memory space and data corresponding to the computing memory space into an array, monitoring, in the array and via the processing circuitry, a first size and a first location of secondary digital content, the secondary digital content being insertable in displayed data that is being displayed by the apparatus, upon detecting a change in the first size or the first position of the secondary digital content in the displayed data, determining, via the processing circuitry, a second size and a second position of the secondary digital content based on the change in the first size and the first location of the secondary content, and overlaying, via the processing circuitry, the secondary digital content in the displayed data based on the determined second size and the determined second position of the secondary digital content.

[0235] While this specification contains many specific implementation details, these should not be construed as limitations on the scope of what may be claimed, but rather as descriptions of features that may be specific to particular embodiments.

[0236] Certain features that are described in this specification in the context of separate embodiments can also be implemented in combination in a single embodiment. Conversely, various features that are described in the context of a single embodiment can also be implemented in multiple embodiments separately or in any suitable sub-combination. Moreover, although features may be described above as acting in certain combinations and even initially claimed as such, one or more features from a claimed combination can in some cases be excised from the combination, and the claimed combination may be directed to a sub-combination or variation of a sub-combination.

[0237] Similarly, while operations are depicted in the drawings in a particular order, this should not be understood as requiring that such operations be performed in the particular order shown or in sequential order, or that all illustrated operations be performed, to achieve desirable results. In certain circumstances, multitasking and parallel processing may be advantageous. Moreover, the separation of various system modules and components in the embodiments described above should not be understood as requiring such separation in all embodiments, and it should be understood that the described program components and systems can generally be integrated together in a single software product or packaged into multiple software products.

[0238] Particular embodiments of the subject matter have been described. Other embodiments are within the scope of the following claims. For example, the actions recited in the claims can be performed in a different order and still achieve desirable results. As one example, the processes depicted in the accompanying figures do not necessarily require the particular order shown, or sequential order, to achieve desirable results. In some cases, multitasking and parallel processing may be advantageous.

[0239] Thus, the foregoing discussion discloses and describes merely exemplary embodiments of the present disclosure. As will be understood by those skilled in the art, the present disclosure may be embodied in other specific forms without departing from the spirit thereof. Accordingly, the disclosure of the present disclosure is intended to be illustrative, but not limiting of the scope of the disclosure, as well as other claims. The disclosure, including any readily

discernible variants of the teachings herein, defines, in part, the scope of the foregoing claim terminology such that no inventive subject matter is dedicated to the public.

1. An apparatus, comprising:
 - processing circuitry, including a graphics processing unit (GPU), configured to
 - access a frame buffer of the GPU,
 - analyze, in the frame buffer of the GPU, a first frame representing a first section of a stream of displayed data that is being displayed by the apparatus, the first frame including secondary digital content,
 - analyze, in the frame buffer of the GPU, a second frame representing a second section of the stream of the displayed data that is being displayed by the apparatus, the second frame including the secondary digital content,
 - determine a change in a position of the secondary digital content from the first frame to the second frame based on a comparison between the first frame and the second frame of the displayed data, and
 - overlay the secondary digital content in the second frame of the displayed data based on the determined change in the position of the secondary digital content.
2. The apparatus of claim 1, wherein the processing circuitry is configured to
 - store the determined change in position of the secondary digital content in the first frame of the displayed data,
 - analyze, in the frame buffer of the GPU, a third frame representing a third section of the stream of the displayed data that is being displayed by the apparatus, the third frame including the secondary digital content,
 - re-determine an updated change in the position of the secondary digital content from the first frame to the third frame based on the calculated overlap between the first frame, the second frame, and the third frame of the displayed data,
 - construct a stream of the determined changes in position of the secondary digital content, and
 - store the stream of the determined changes in position of the secondary digital content as a virtual display.
3. The apparatus of claim 1, wherein the processing circuitry is further configured to
 - identify, in the frame buffer of the GPU, a reference patch that includes a unique identifier associated with an available area in which the secondary digital content is insertable in the displayed data that is being displayed by the apparatus, the unique identifier including encoded data that identifies the secondary digital content, a location address of the secondary digital content at a remote device, a screen position within the available area at which the secondary digital content is insertable in the displayed data, and a size of the secondary digital content when inserted in the displayed data,
 - store a first location of the reference patch in the first frame and a second location of the reference patch in the second frame,
 - obtain the first location of the reference patch in the first frame and the second location of the reference patch in the second frame, and
 - determine an updated location of the reference patch in the displayed data based on a change of the first location to the second location.

4. The apparatus of claim 3, wherein the processing circuitry is further configured to overlay the secondary digital content in the second frame of the displayed data relative to an updated location of the reference patch.

5. The apparatus of claim 1, wherein the processing circuitry is further configured to determine the change in the position of the secondary digital content from the first frame to the second frame of the displayed data by calculating an overlap between the first frame and the second frame.

6. The apparatus of claim 1, wherein the processing circuitry is further configured to determine the change in the position of the secondary digital content from the first frame to the second frame of the displayed data by calculating a difference between the first frame and the second frame.

7. The apparatus of claim 1, wherein the processing circuitry is further configured to

determine a change in a size of the secondary digital content from the first frame to the second frame based on a comparison between the first frame and the second frame of the displayed data, and

determine a visibility of the secondary digital content based on the change in the location and the size of the secondary digital content from the first frame to the second frame.

8. A method, comprising:

accessing a frame buffer of a graphics processing unit (GPU),

analyzing, in the frame buffer of the GPU, a first frame representing a first section of a stream of displayed data that is being displayed by the apparatus, the first frame including secondary digital content,

analyzing, in the frame buffer of the GPU, a second frame representing a second section of the stream of the displayed data that is being displayed by the apparatus, the second frame including the secondary digital content,

determining a change in a position of the secondary digital content from the first frame to the second frame based on a comparison between the first frame and the second frame of the displayed data, and

overlaying the secondary digital content in the second frame of the displayed data based on the determined change in the position of the secondary digital content.

9. The method of claim 8, further comprising

storing the determined change in position of the secondary digital content in the first frame of the displayed data,

analyzing, in the frame buffer of the GPU, a third frame representing a third section of the stream of the displayed data that is being displayed by the apparatus, the third frame including the secondary digital content,

re-determining an updated change in the position of the secondary digital content from the first frame to the third frame based on the calculated overlap between the first frame, the second frame, and the third frame of the displayed data,

constructing a stream of the determined changes in position of the secondary digital content, and

storing the stream of the determined changes in position of the secondary digital content as a virtual display.

10. The method of claim 8, further comprising

identifying, in the frame buffer of the GPU, a reference patch that includes a unique identifier associated with an available area in which the secondary digital content

is insertable in the displayed data that is being displayed by the apparatus, the unique identifier including encoded data that identifies the secondary digital content, a location address of the secondary digital content at a remote device, a screen position within the available area at which the secondary digital content is insertable in the displayed data, and a size of the secondary digital content when inserted in the displayed data,

storing a first location of the reference patch in the first frame and a second location of the reference patch in the second frame,

obtaining the first location of the reference patch in the first frame and the second location of the reference patch in the second frame, and

determining an updated location of the reference patch in the displayed data based on a change of the first location to the second location.

11. The method of claim **10**, further comprising overlaying the secondary digital content in the second frame of the displayed data relative to an updated location of the reference patch.

12. The method of claim **8**, further comprising determining the change in the position of the secondary digital content from the first frame to the second frame of the displayed data by calculating an overlap between the first frame and the second frame.

13. The method of claim **8**, further comprising determining the change in the position of the secondary digital content from the first frame to the second frame of the displayed data by calculating a difference between the first frame and the second frame.

14. The method of claim **8**, further comprising determining a change in a size of the secondary digital content from the first frame to the second frame based on a comparison between the first frame and the second frame of the displayed data, and

determining a visibility of the secondary digital content based on the change in the location and the size of the secondary digital content from the first frame to the second frame.

15. A non-transitory computer-readable storage medium for storing computer-readable instructions that, when executed by a computer, cause the computer to perform a method, the method comprising:

accessing a frame buffer of a graphics processing unit (GPU),

analyzing, in the frame buffer of the GPU, a first frame representing a first section of a stream of displayed data that is being displayed by the apparatus, the first frame including secondary digital content,

analyzing, in the frame buffer of the GPU, a second frame representing a second section of the stream of the displayed data that is being displayed by the apparatus, the second frame including the secondary digital content,

determining a change in a position of the secondary digital content from the first frame to the second frame based on a comparison between the first frame and the second frame of the displayed data, and

overlaying the secondary digital content in the second frame of the displayed data based on the determined change in the position of the secondary digital content.

16. The non-transitory computer-readable storage medium according to claim **15**, wherein the method further comprises

storing the determined change in position of the secondary digital content in the first frame of the displayed data,

analyzing, in the frame buffer of the GPU, a third frame representing a third section of the stream of the displayed data that is being displayed by the apparatus, the third frame including the secondary digital content,

re-determining an updated change in the position of the secondary digital content from the first frame to the third frame based on the calculated overlap between the first frame, the second frame, and the third frame of the displayed data,

constructing a stream of the determined changes in position of the secondary digital content, and

storing the stream of the determined changes in position of the secondary digital content as a virtual display.

17. The non-transitory computer-readable storage medium according to claim **15**, wherein the method further comprises

identifying, in the frame buffer of the GPU, a reference patch that includes a unique identifier associated with an available area in which the secondary digital content is insertable in the displayed data that is being displayed by the apparatus, the unique identifier including encoded data that identifies the secondary digital content, a location address of the secondary digital content at a remote device, a screen position within the available area at which the secondary digital content is insertable in the displayed data, and a size of the secondary digital content when inserted in the displayed data,

storing a first location of the reference patch in the first frame and a second location of the reference patch in the second frame,

obtaining the first location of the reference patch in the first frame and the second location of the reference patch in the second frame, and

determining an updated location of the reference patch in the displayed data based on a change of the first location to the second location.

18. The non-transitory computer-readable storage medium according to claim **17**, wherein the method further comprises overlaying the secondary digital content in the second frame of the displayed data relative to an updated location of the reference patch.

19. The non-transitory computer-readable storage medium according to claim **15**, wherein the method further comprises determining the change in the position of the secondary digital content from the first frame to the second frame of the displayed data by calculating an overlap between the first frame and the second frame.

20. The non-transitory computer-readable storage medium according to claim **15**, wherein the method further comprises determining the change in the position of the secondary digital content from the first frame to the second frame of the displayed data by calculating a difference between the first frame and the second frame.