



US 20180257947A9

(19) **United States**  
(12) **Patent Application Publication**  
**Dai et al.**

(10) **Pub. No.: US 2018/0257947 A9**  
(48) **Pub. Date: Sep. 13, 2018**  
**CORRECTED PUBLICATION**

(54) **SURFACE STABILIZED CATHODE MATERIAL FOR LITHIUM ION BATTERIES AND SYNTHESIZING METHOD OF THE SAME**

**Related U.S. Application Data**

(60) Provisional application No. 62/397,725, filed on Sep. 21, 2016, provisional application No. 62/397,730, filed on Sep. 21, 2016, provisional application No. 62/524,864, filed on Jun. 26, 2017.

(71) Applicant: **Apple Inc.**, Cupertino, CA (US)

(72) Inventors: **Hongli Dai**, Los Altos, CA (US); **Dapeng Wang**, San Jose, CA (US); **Huiming Wu**, San Jose, CA (US); **Fiona Claire Strobridge**, San Francisco, CA (US); **John David Carter**, Lemont, IL (US); **Christopher S. Johnson**, Naperville, IL (US); **Xiaoping Wang**, Naperville, IL (US); **Hakim H. Iddir**, Hoffman Estates, IL (US); **Arthur Jeremy Kropf**, Westmont, IL (US); **Yan Li**, Westmont, IL (US); **Victor A. Maroni**, Naperville, IL (US); **Anh D. Vu**, Lemont, IL (US); **Zhenzhen Yang**, Lemont, IL (US); **Arturo Gutierrez**, Naperville, IL (US); **Yanjie Cui**, Arlington Heights, IL (US)

**Publication Classification**

(51) **Int. Cl.**  
**C01G 53/00** (2006.01)  
**C01G 51/00** (2006.01)  
**C01G 45/12** (2006.01)  
**H01M 4/131** (2006.01)  
**H01M 4/1391** (2006.01)  
**H01M 10/0525** (2006.01)  
(52) **U.S. Cl.**  
CPC ..... **C01G 53/50** (2013.01); **C01G 51/50** (2013.01); **C01G 45/1228** (2013.01); **C01P 2006/40** (2013.01); **H01M 4/1391** (2013.01); **H01M 10/0525** (2013.01); **H01M 4/131** (2013.01)

(21) Appl. No.: **15/710,540**

(22) Filed: **Sep. 20, 2017**

**Prior Publication Data**

(15) Correction of US 2018/0079655 A1 Mar. 22, 2018 See Claim 17.

(65) US 2018/0079655 A1 Mar. 22, 2018

(57) **ABSTRACT**

A compound represented by  $\text{Li}_\alpha\text{Co}_{(1-x-2y)}\text{Me}_x(\text{M1M2})_y\text{O}_\delta$ , (Formula (I)) wherein Me, is one or more of Li, Mg, Al, Ca, Ti, Zr, V, Cr, Mn, Fe, Ni, Cu, Zn, Ru and Sn, and wherein  $0 \leq x \leq 0.3$ ,  $0 < y \leq 0.4$ ,  $0.95 \leq \alpha \leq 1.4$ , and  $1.90 \leq \delta \leq 2.10$  is disclosed. Further, particles including such compounds are described.

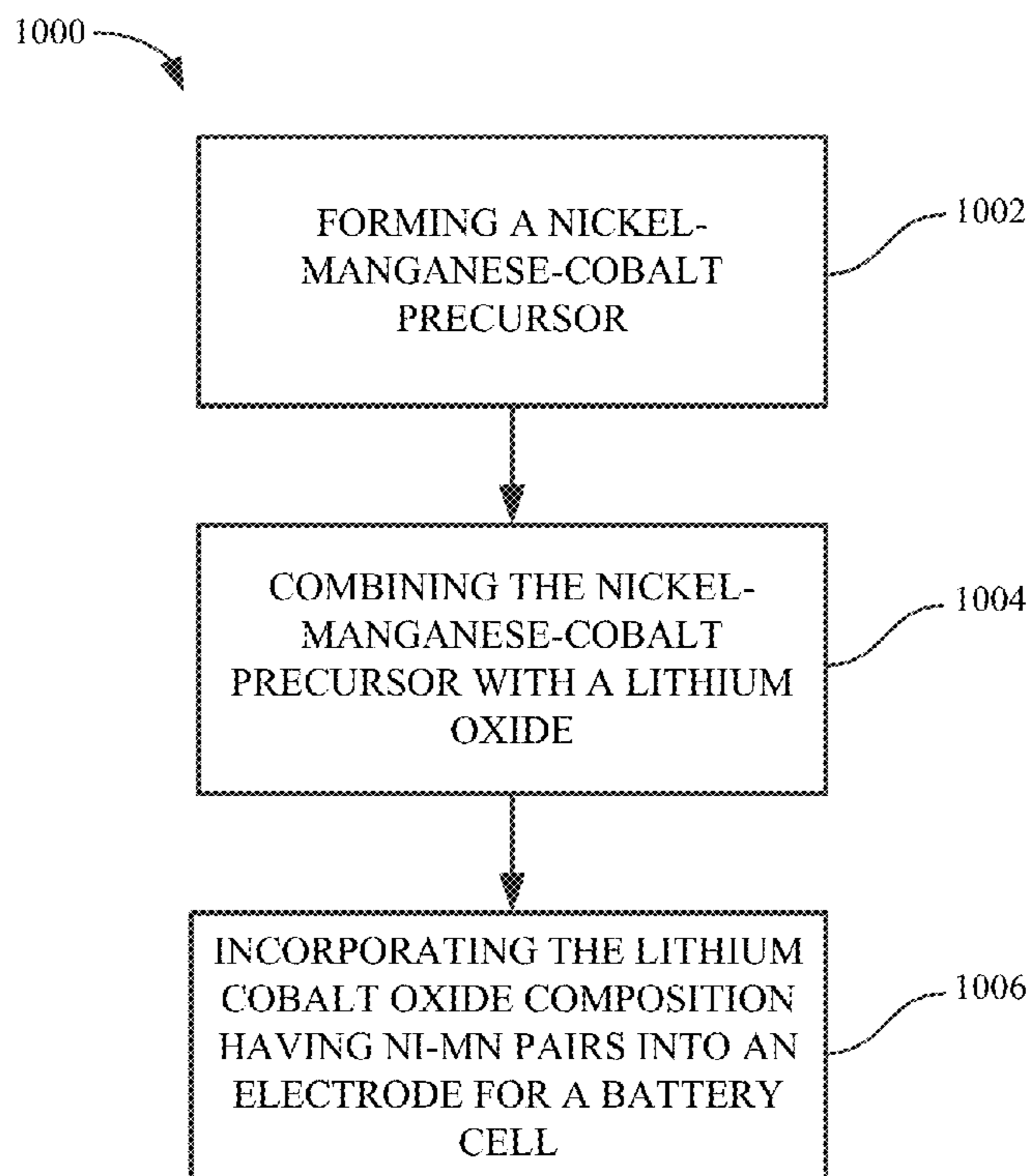

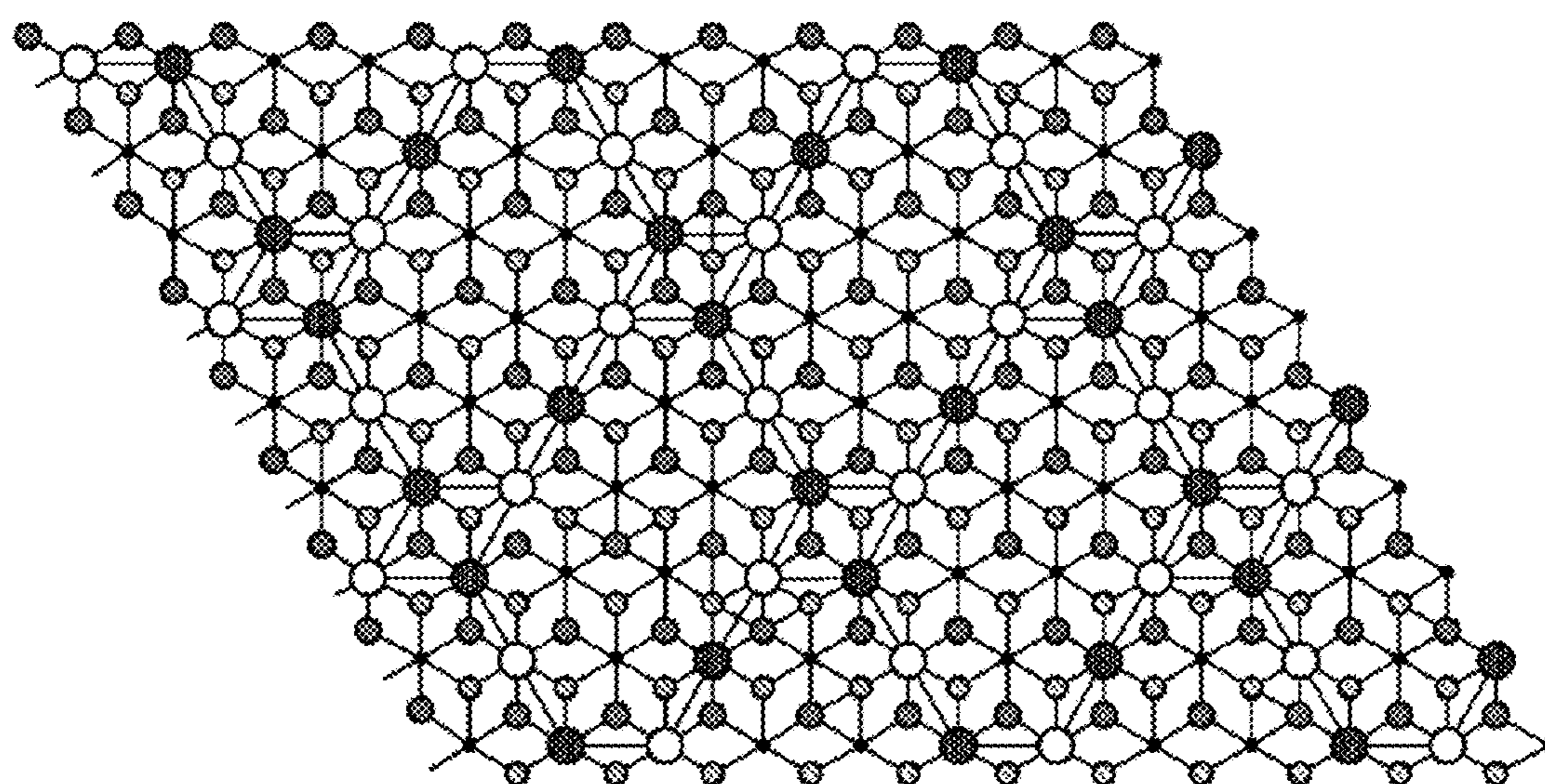

- Nickel
- Manganese
- ⊗ Cobalt
- ⊙ Oxygen
- *Me*

**FIG. 1**

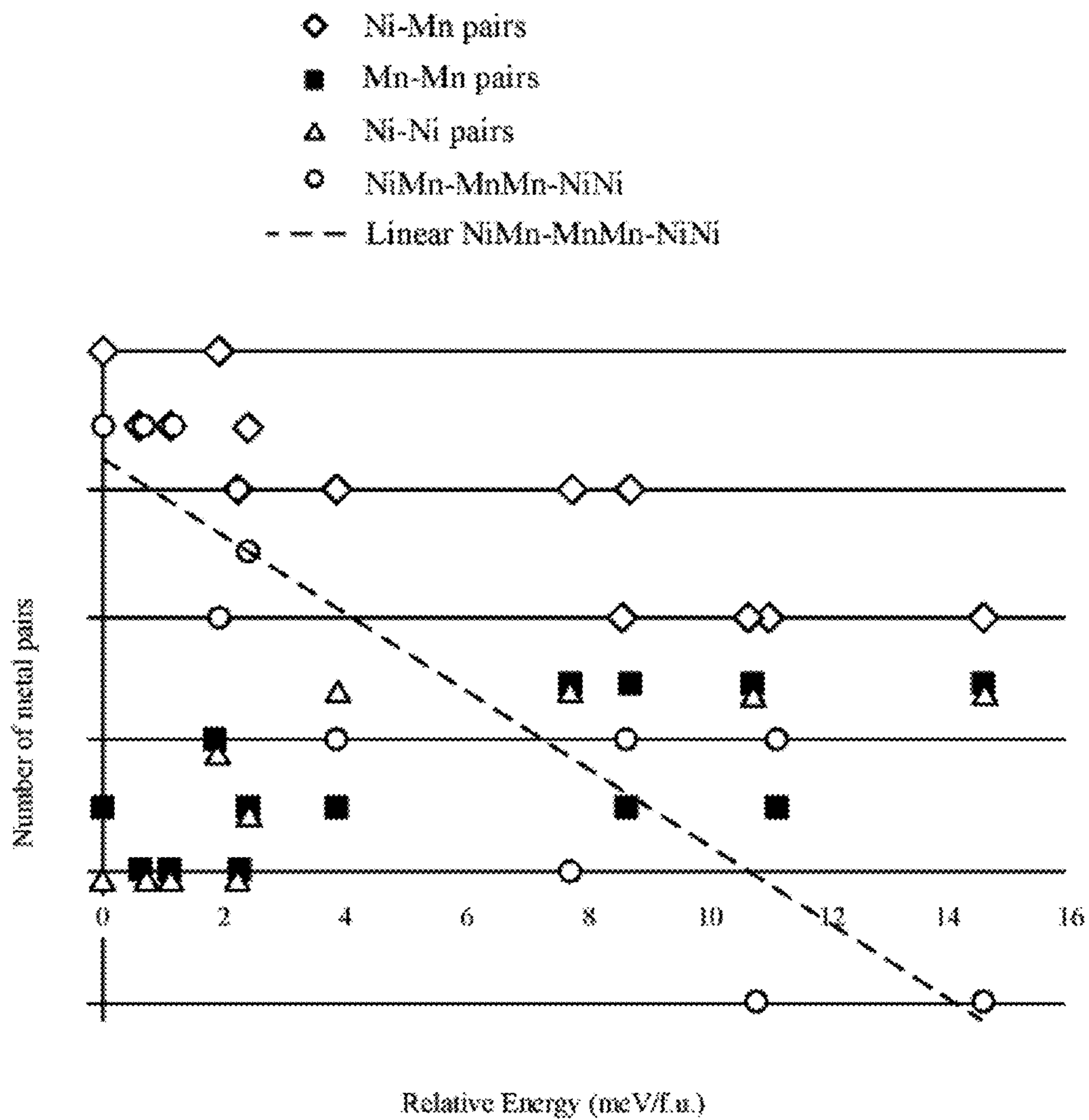

FIG. 2

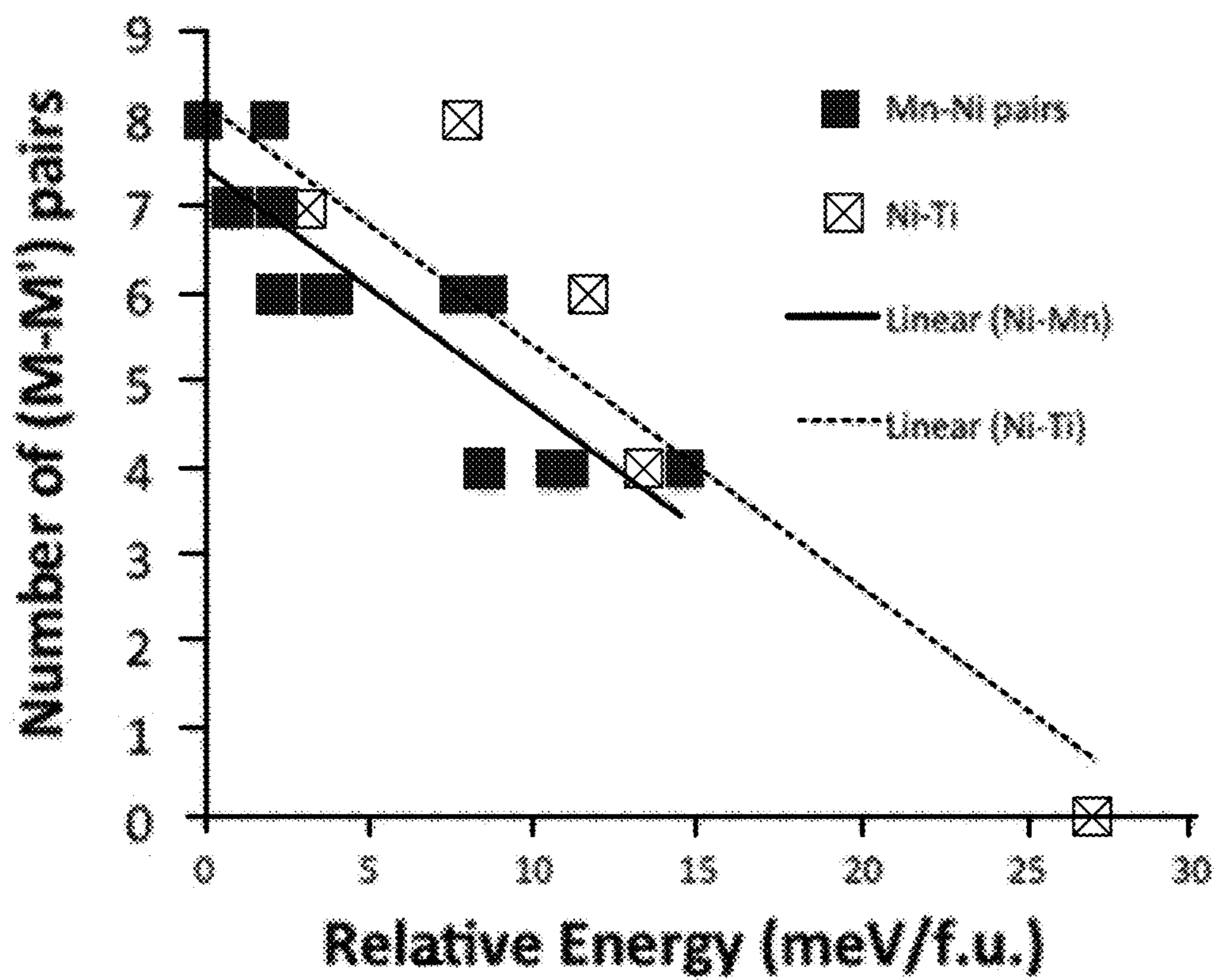
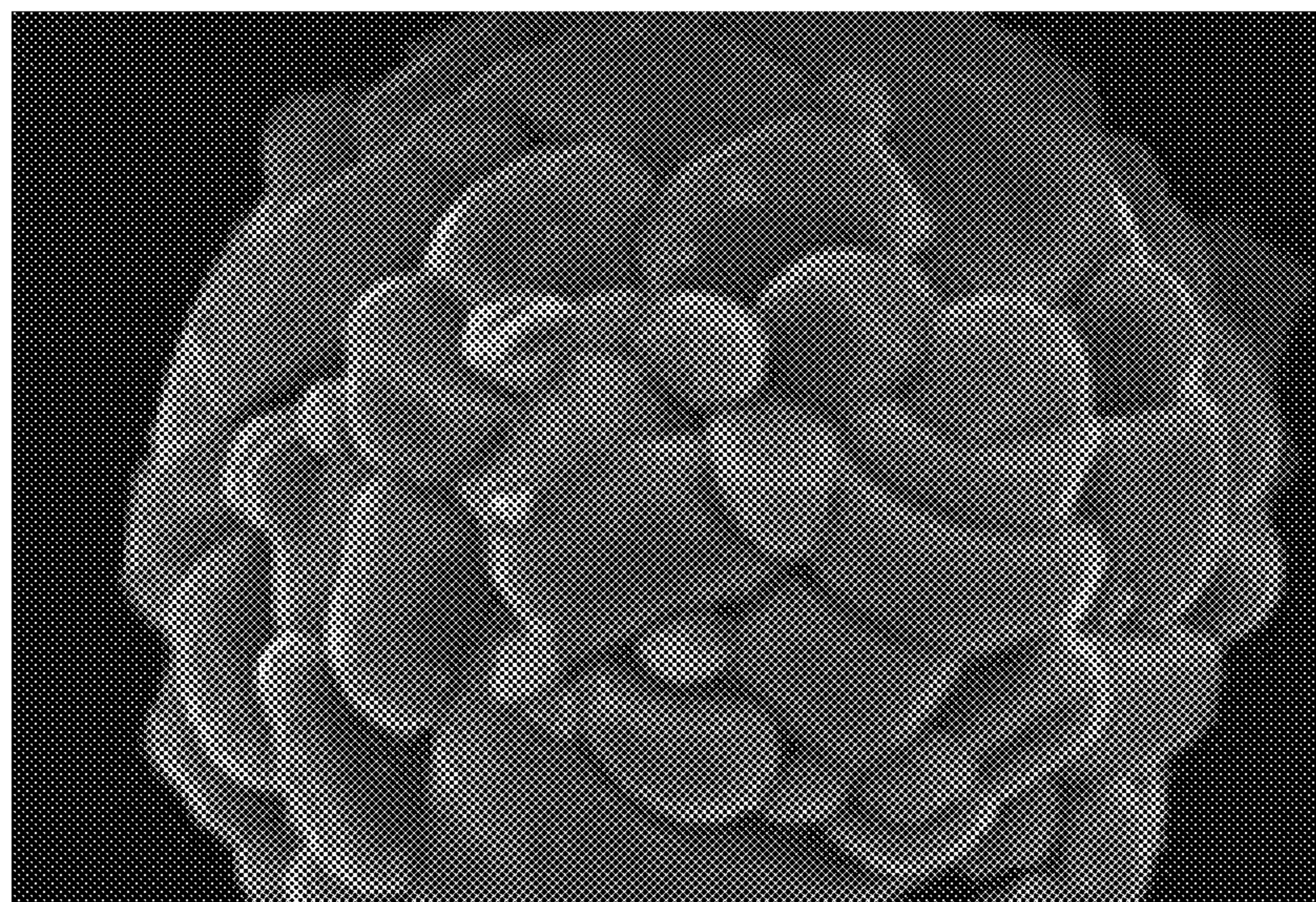
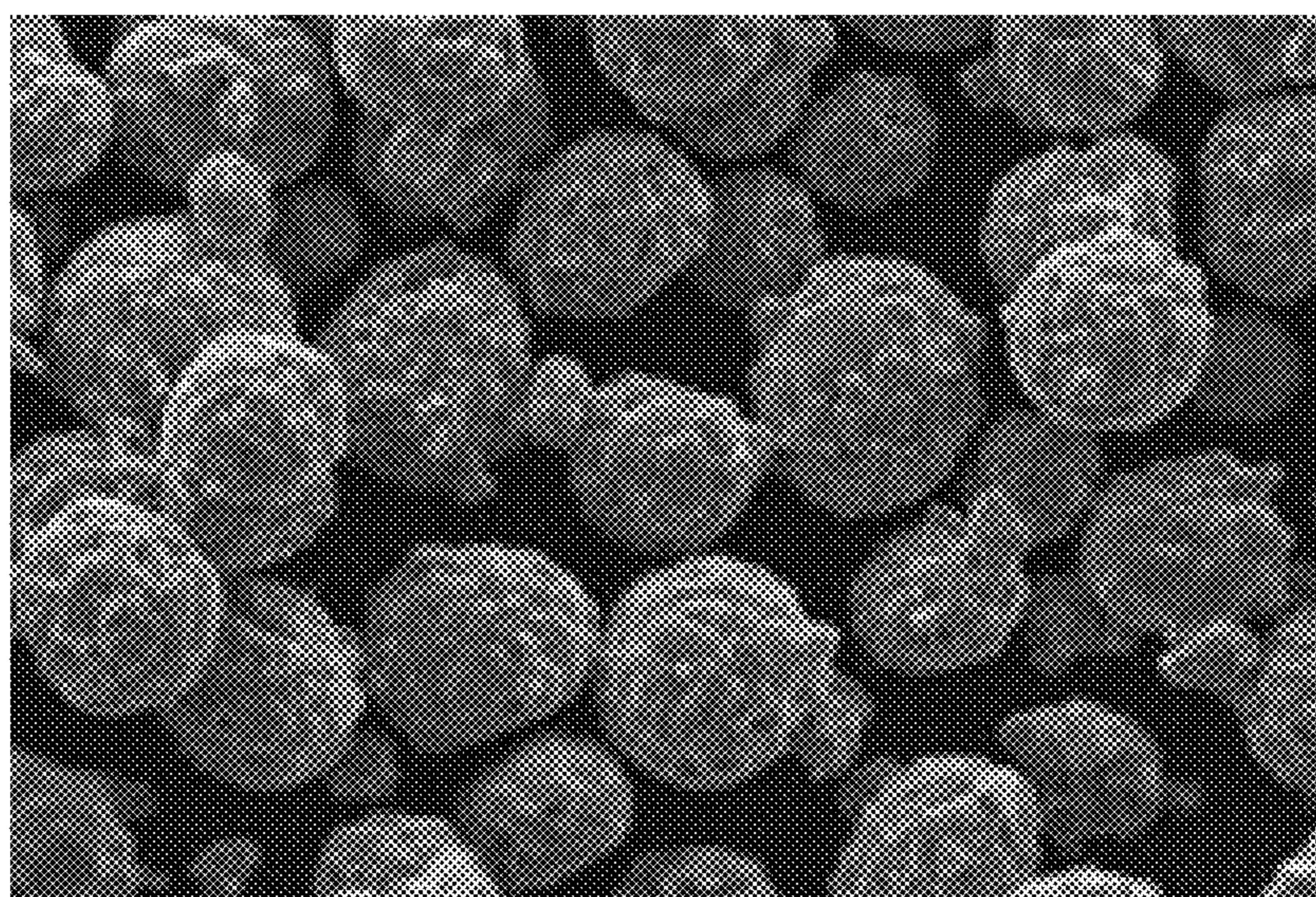

FIG. 3



5  $\mu\text{m}$

**FIG. 4**



20  $\mu\text{m}$

**FIG. 5**

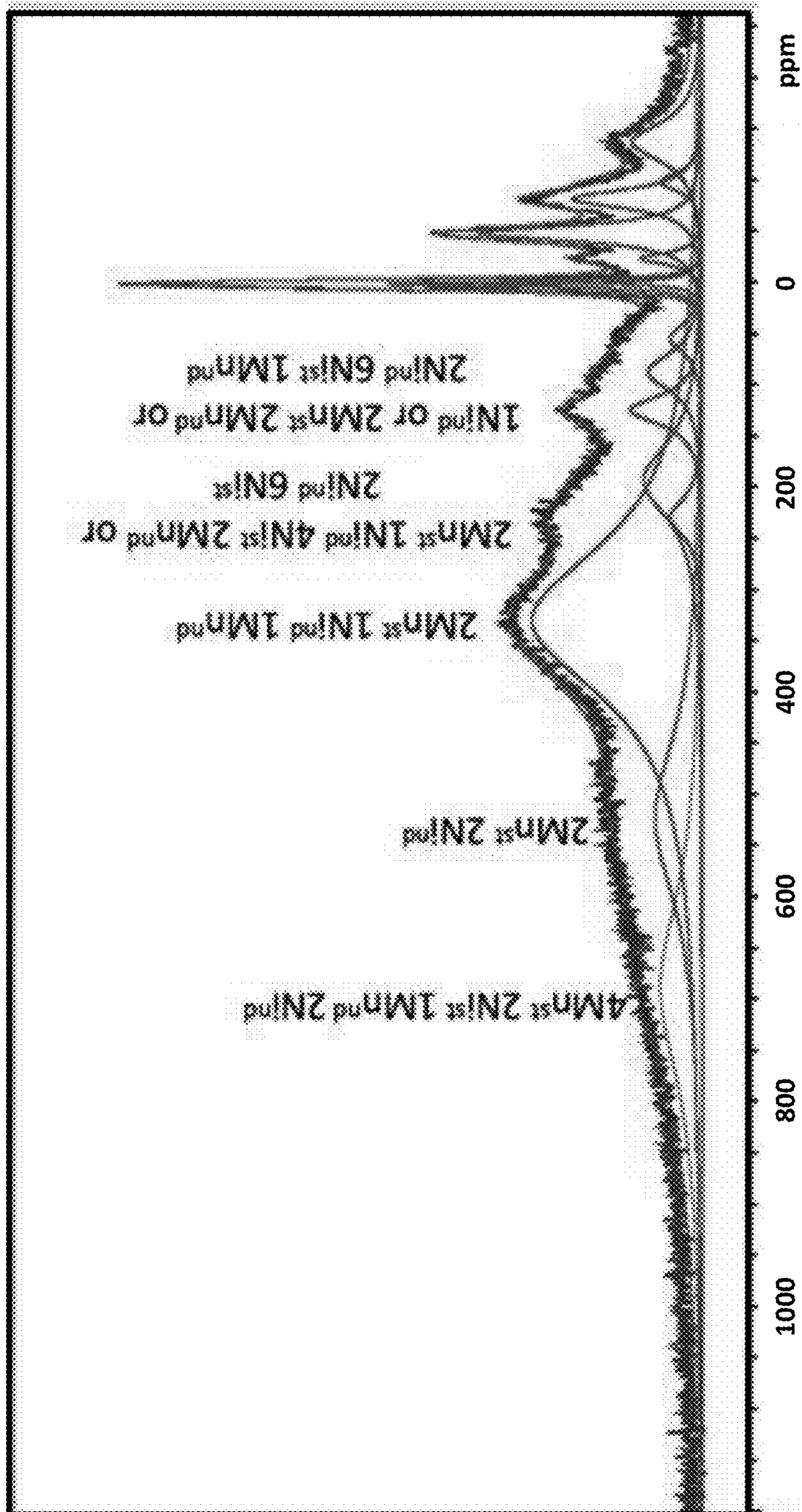

FIG. 6

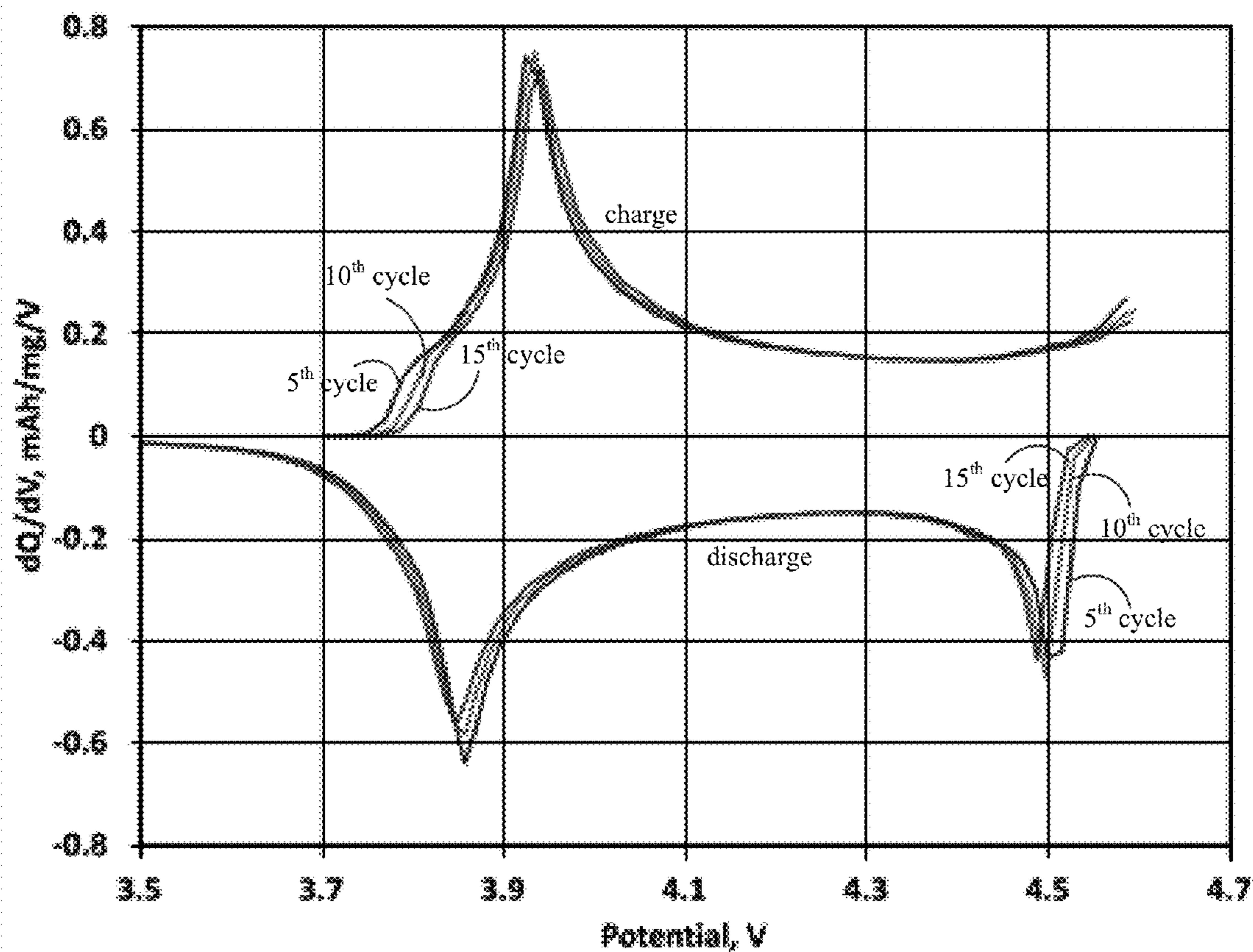

FIG. 7

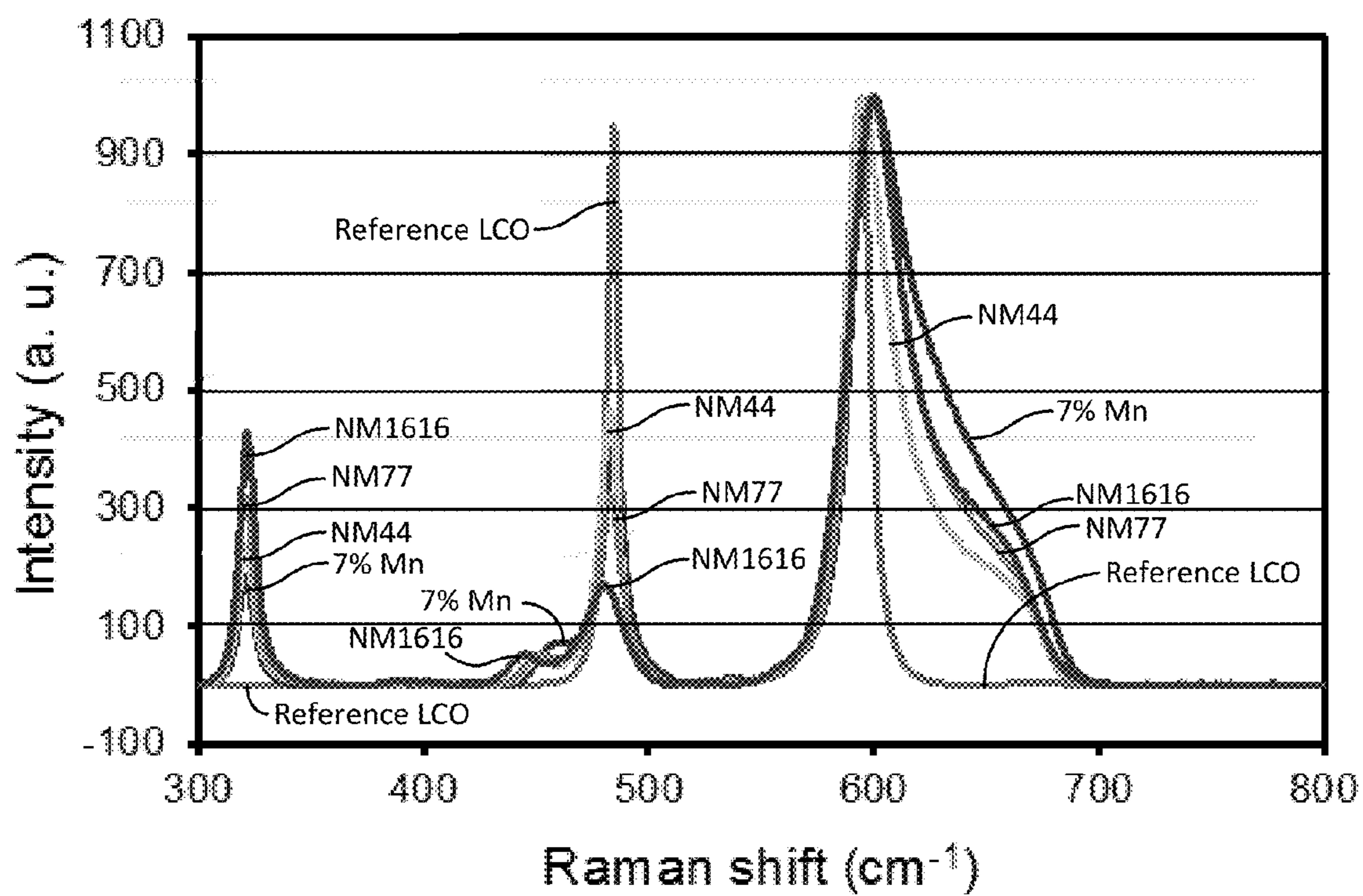

FIG. 8



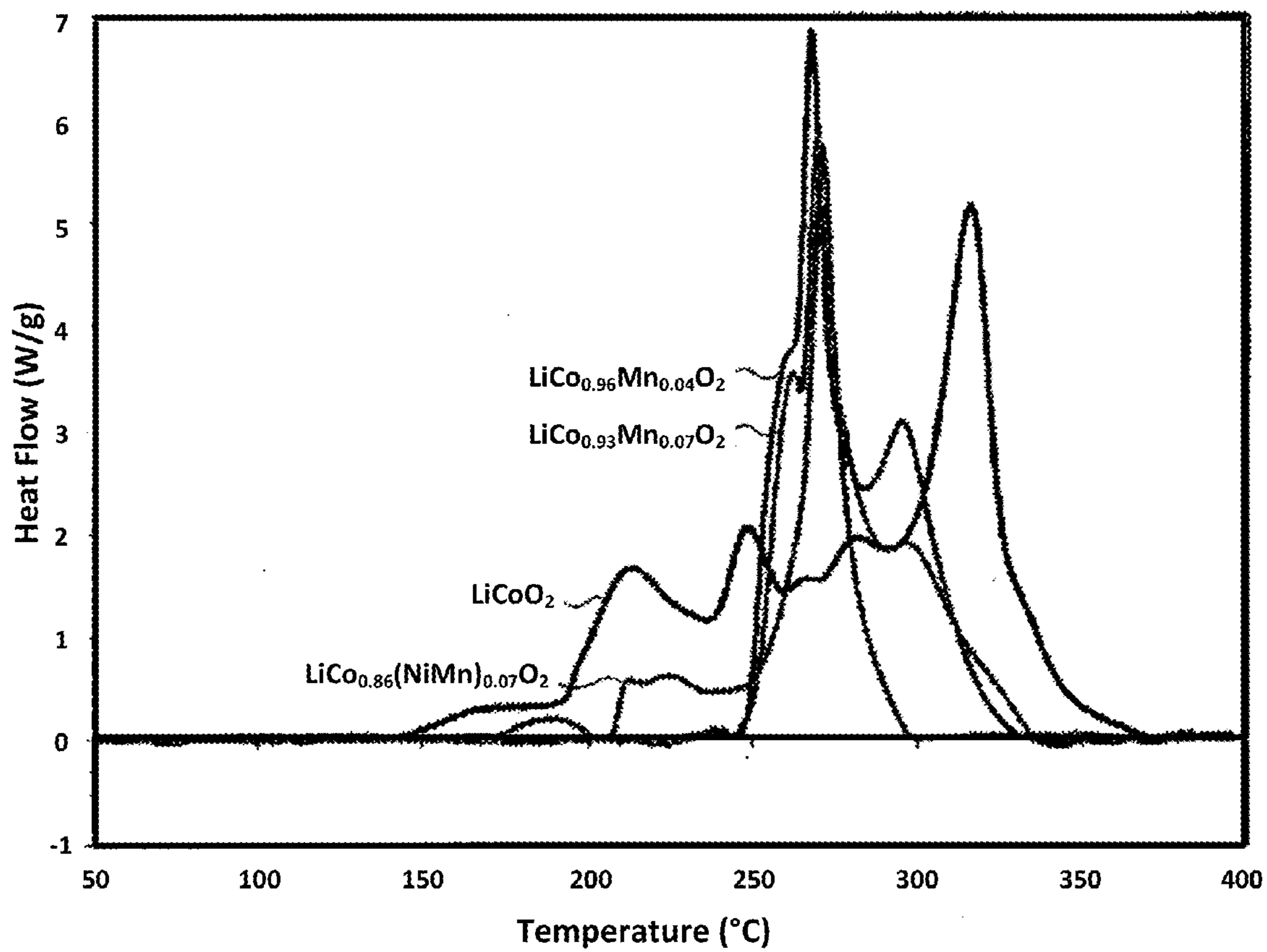
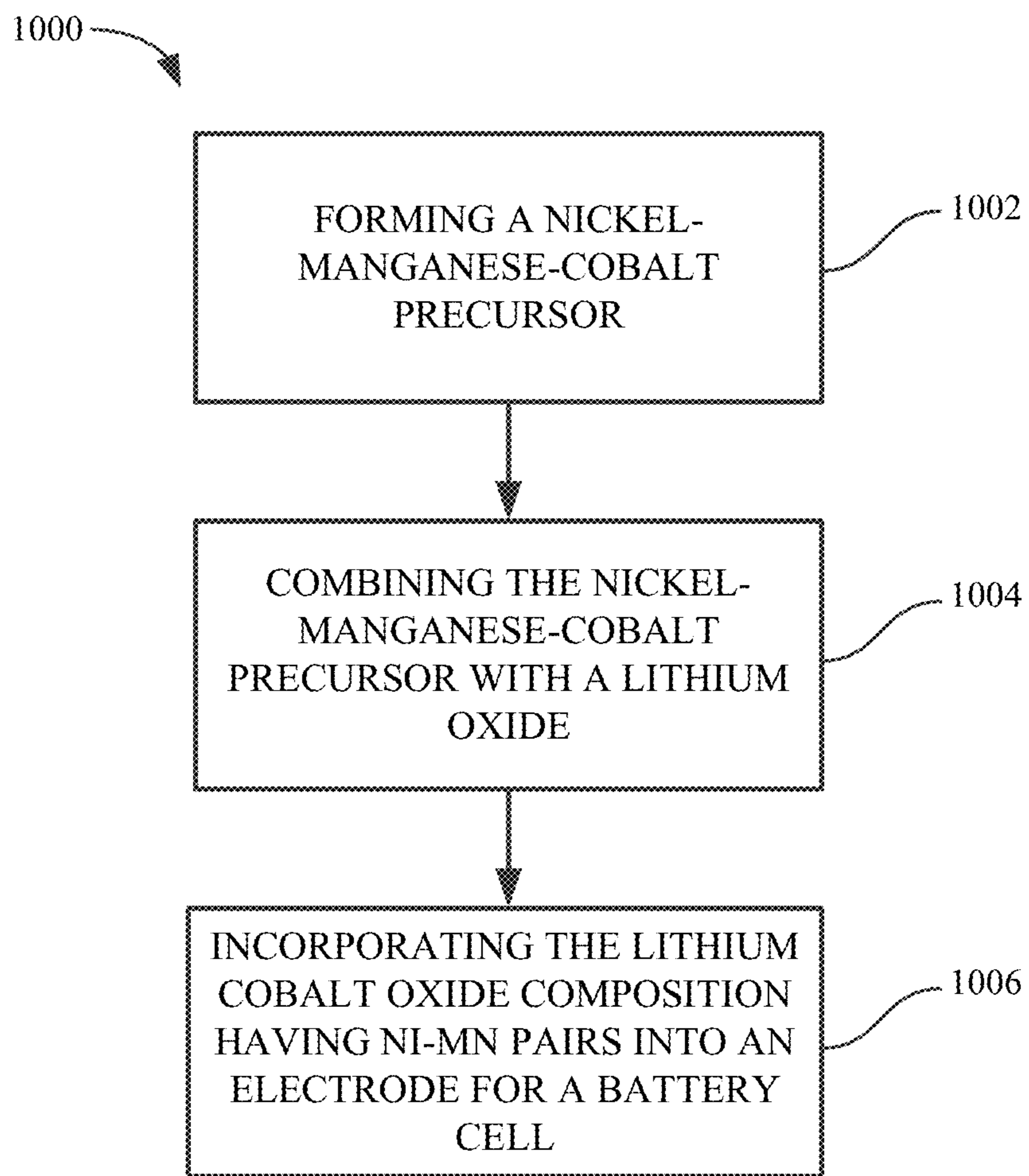
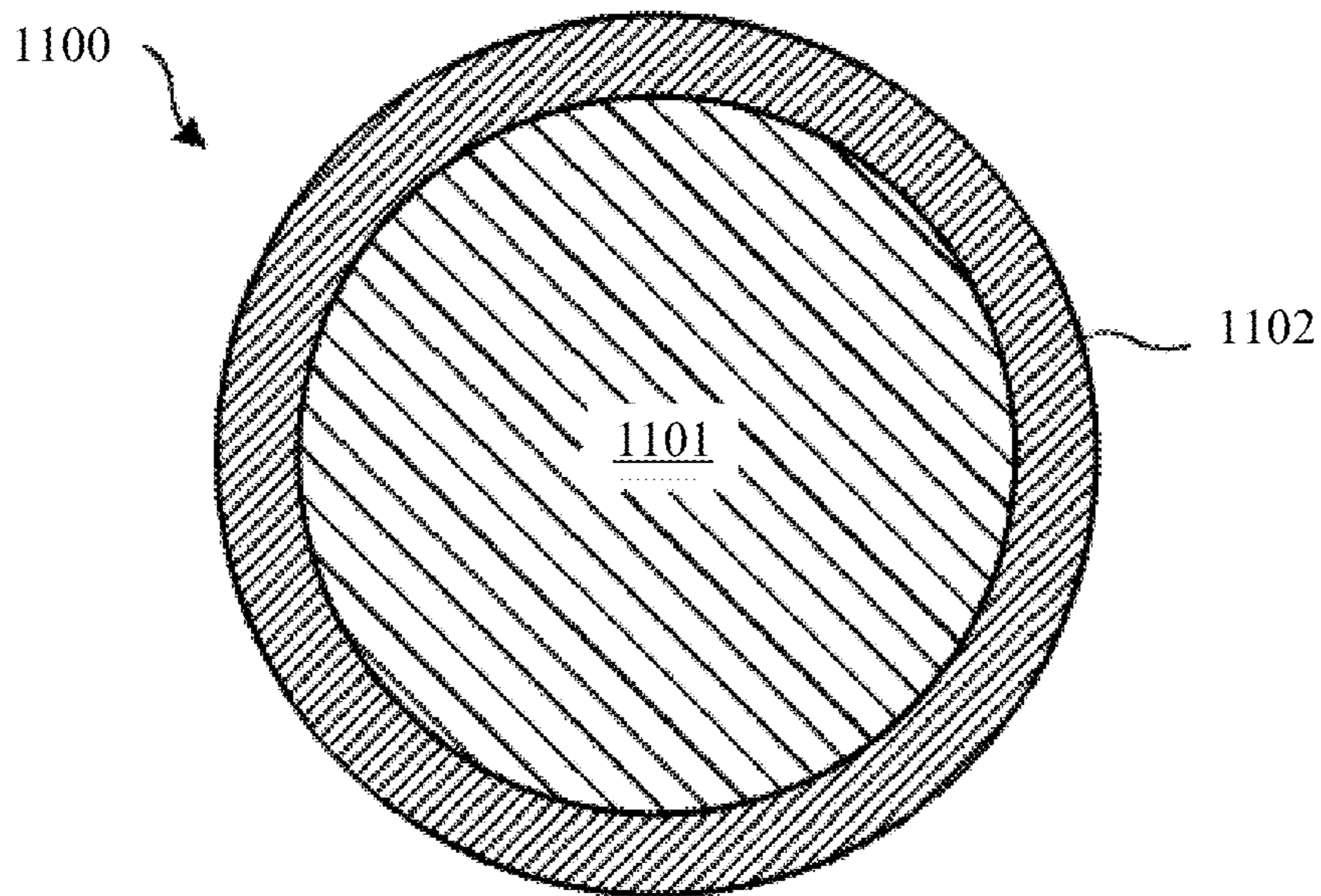

FIG. 9



**FIG. 10**



*FIG. 11A*

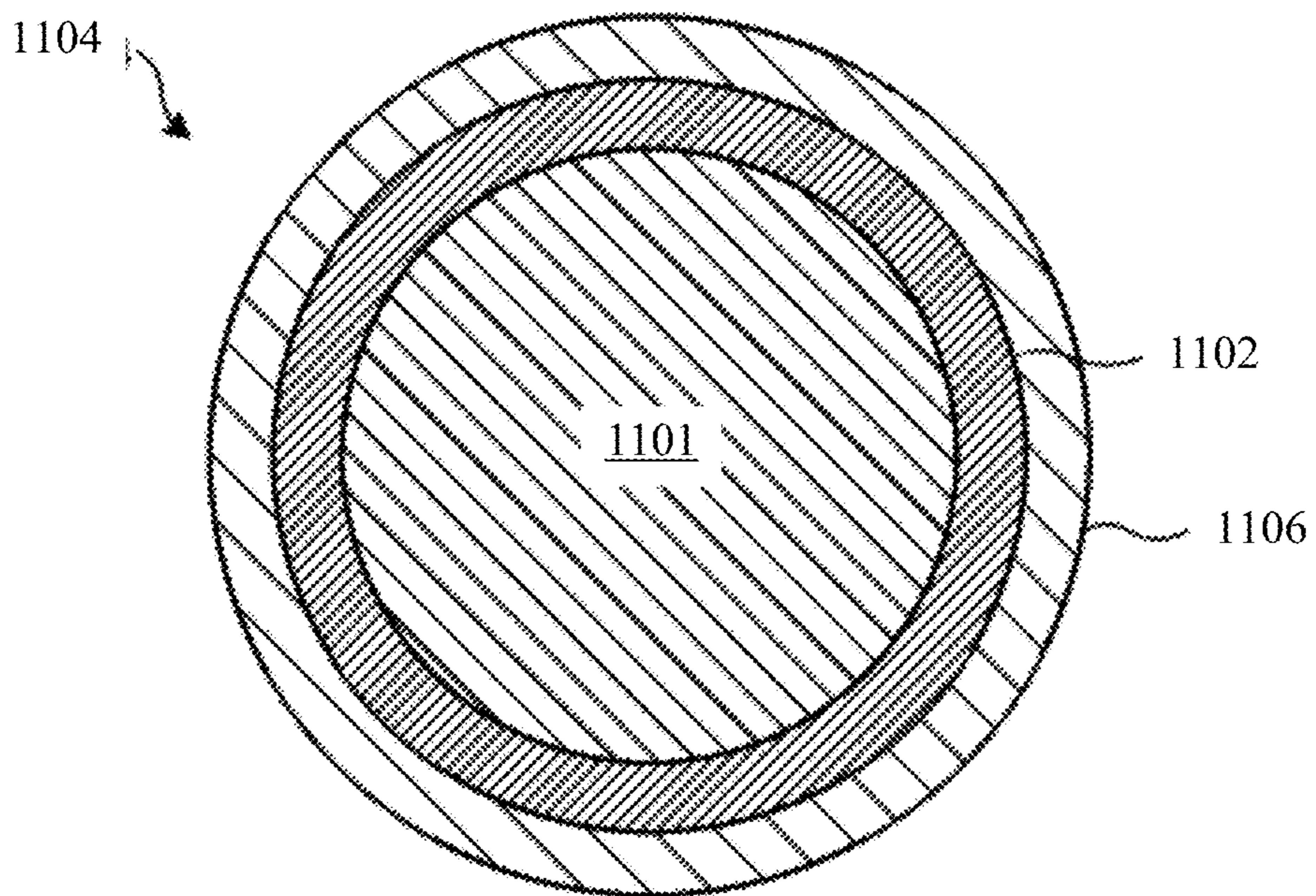

*FIG. 11B*

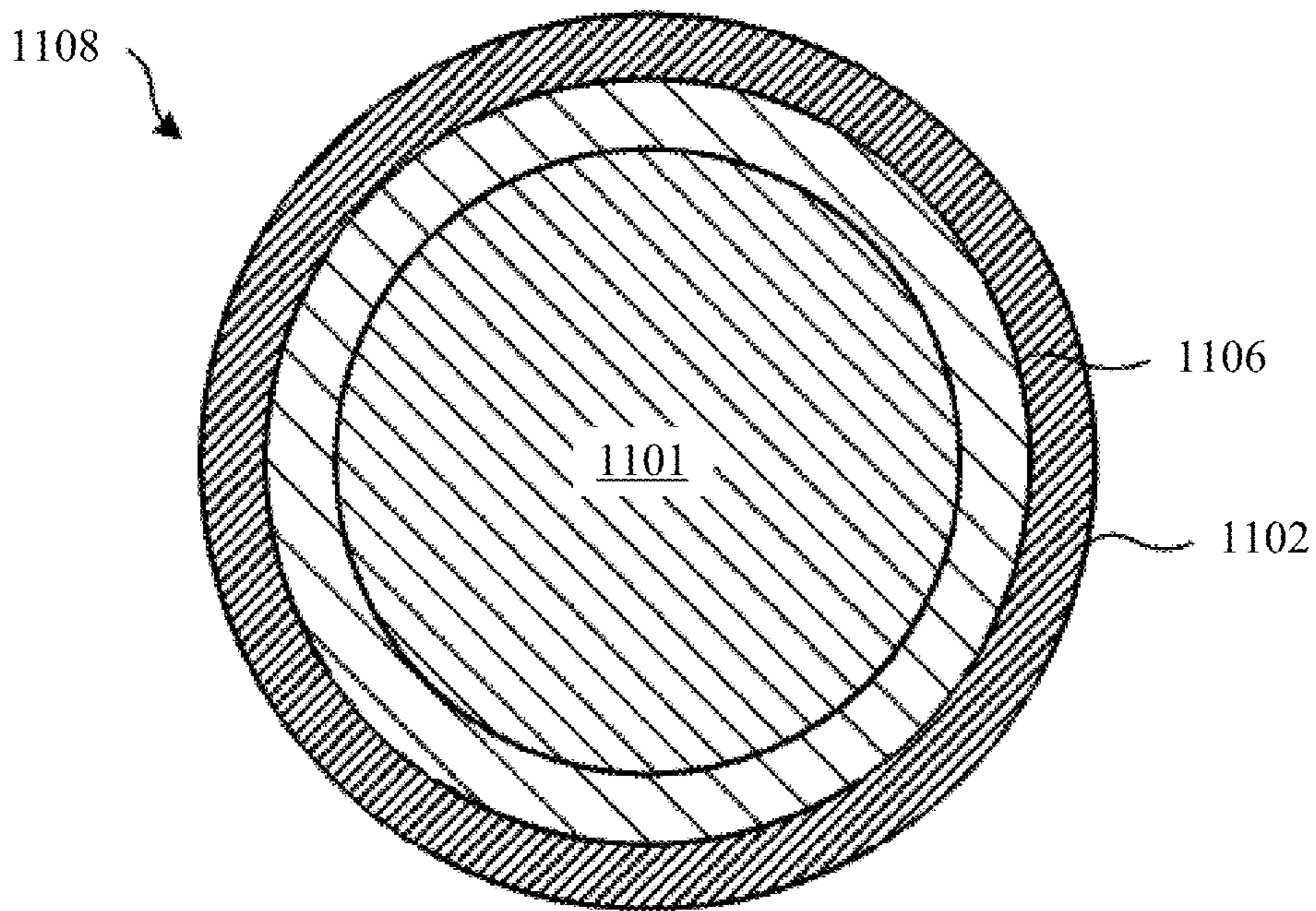

*FIG. 11C*

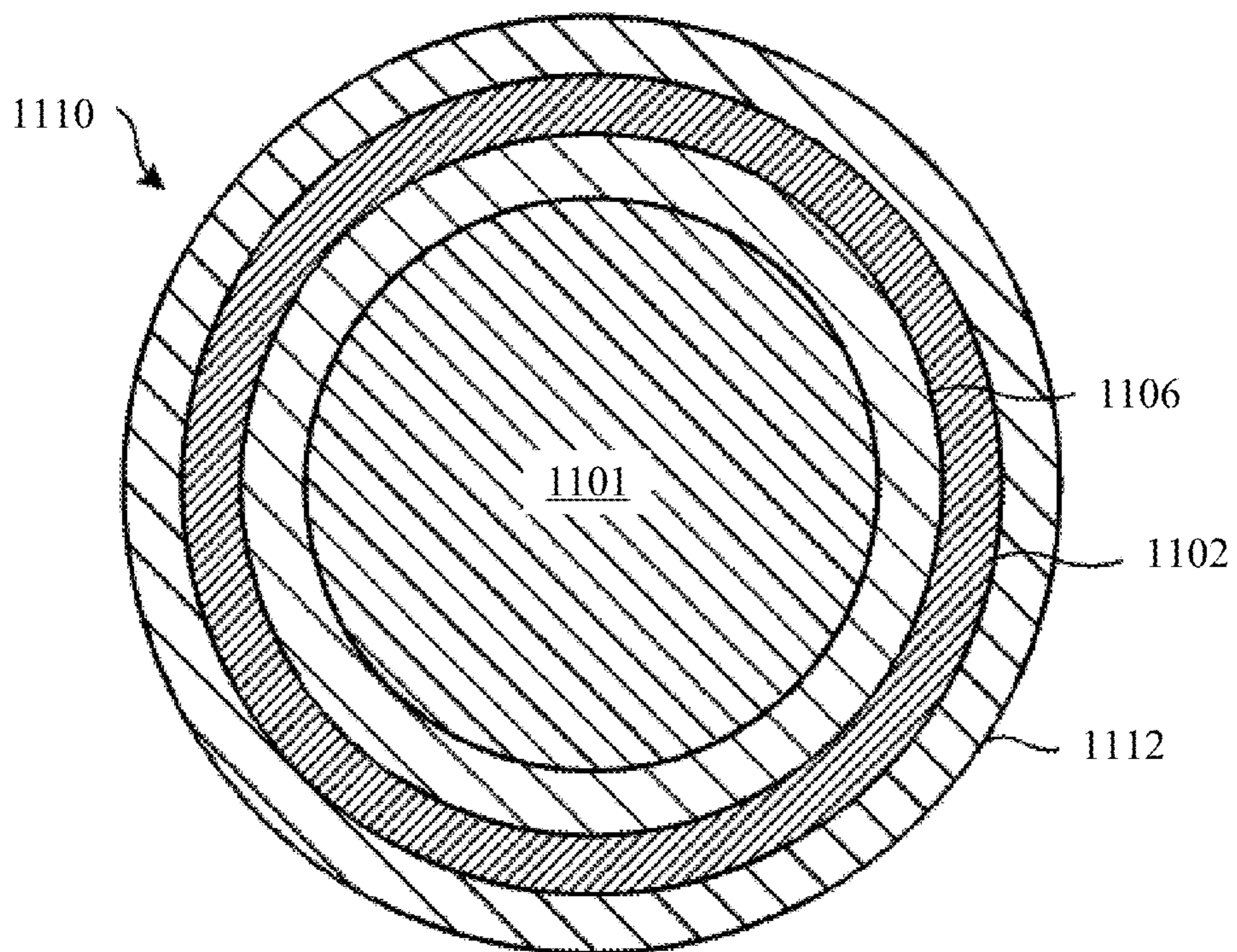

*FIG. 11D*

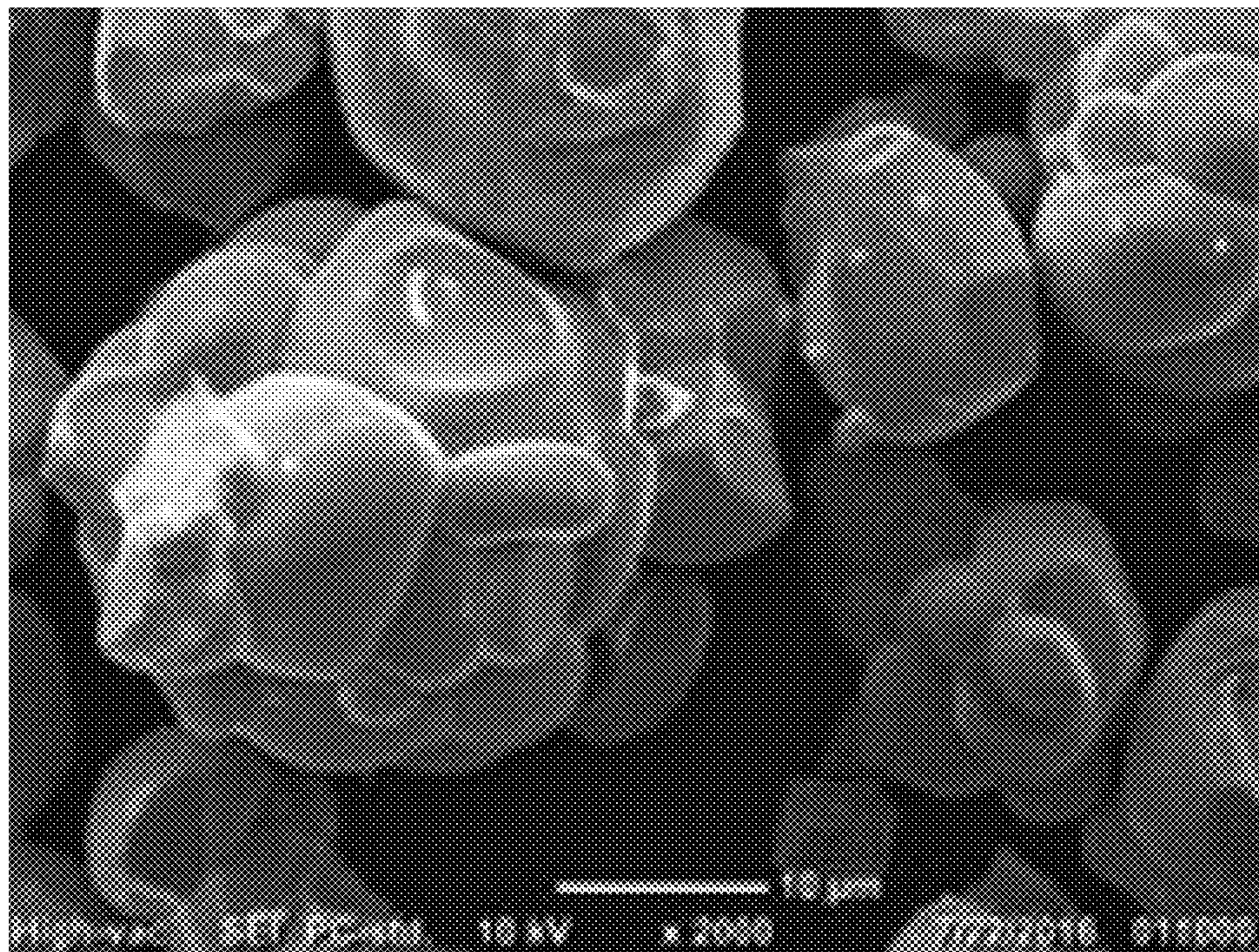

*FIG. 12A*

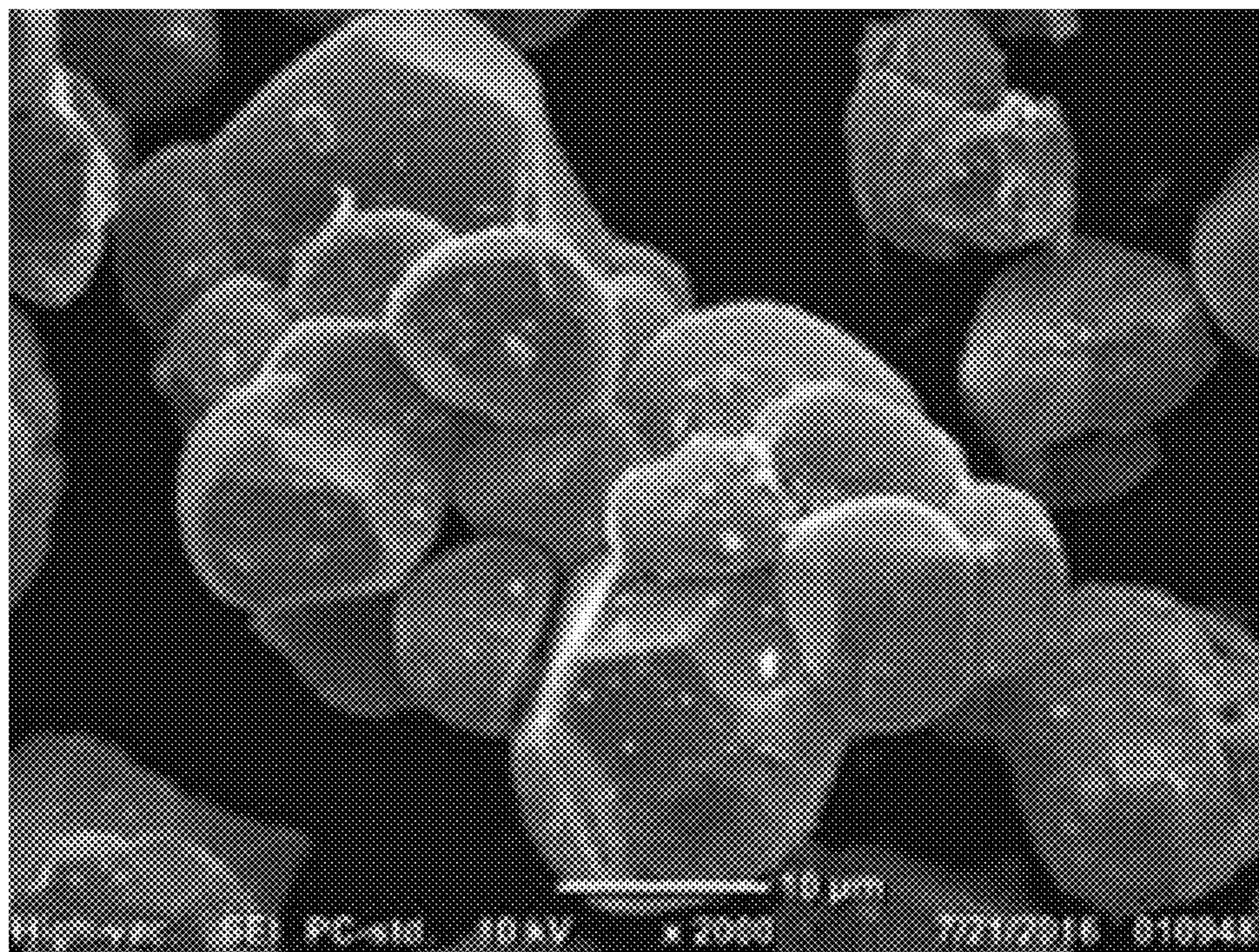

*FIG. 12B*

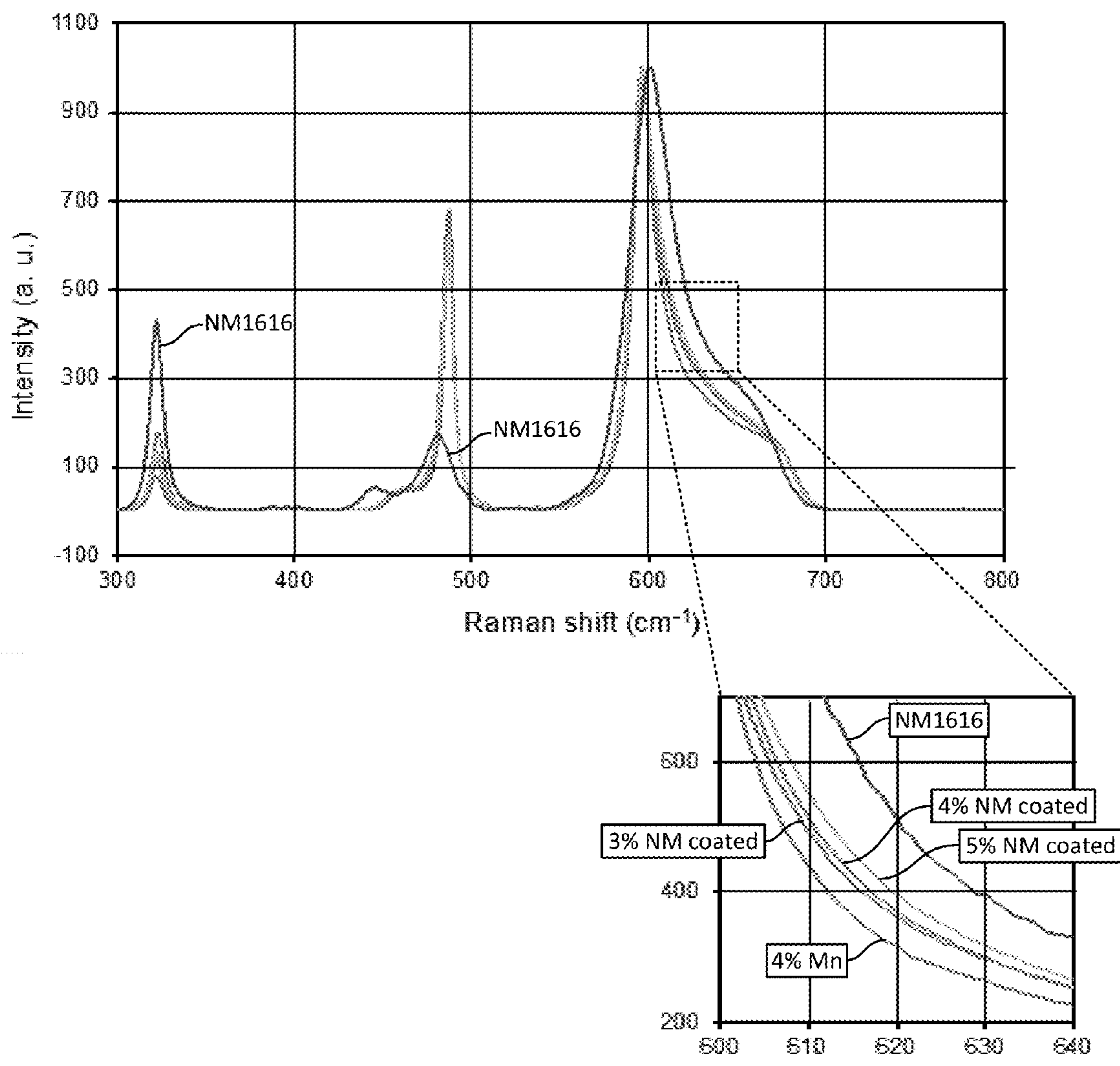

FIG. 13

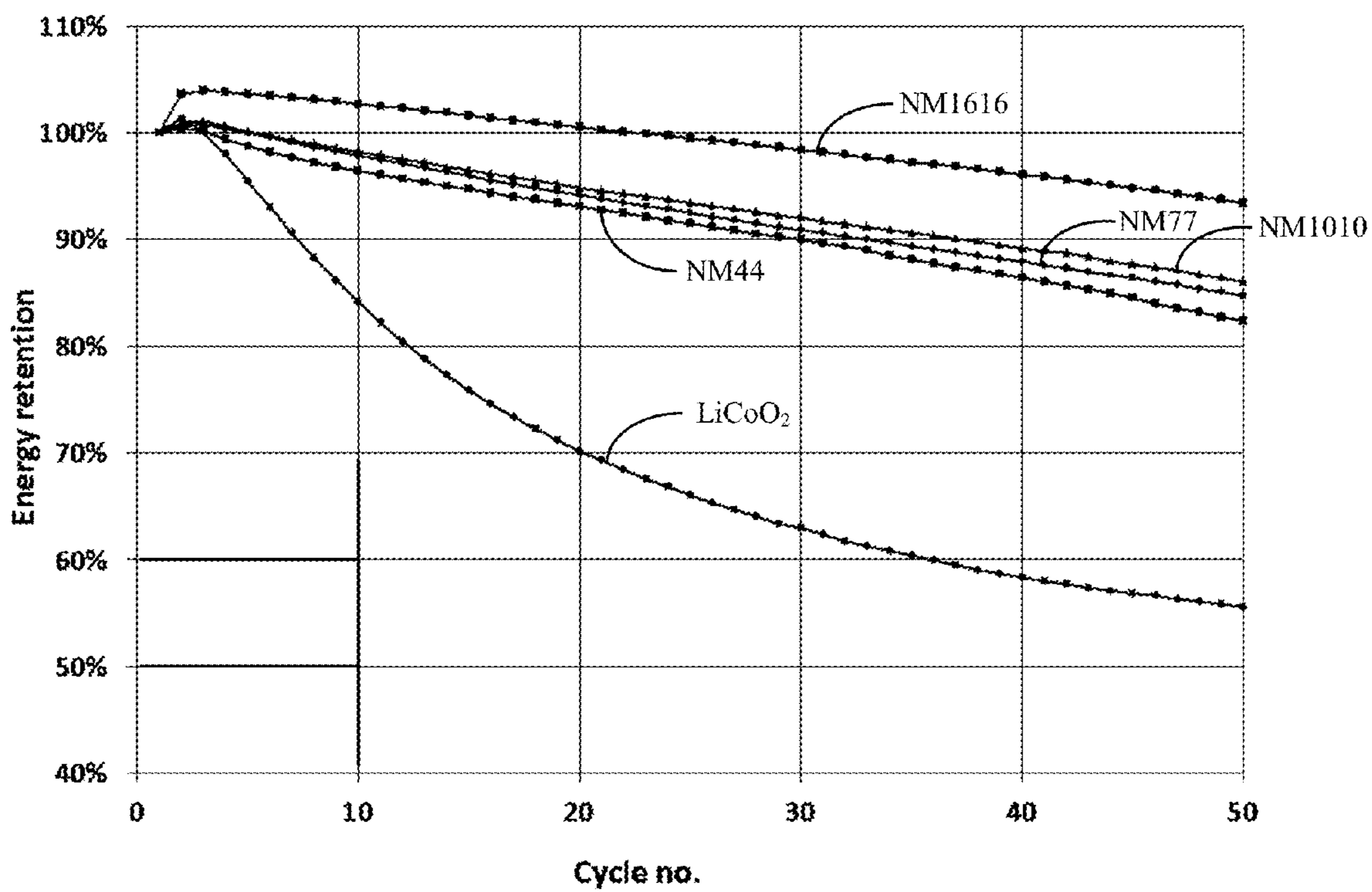

FIG. 14

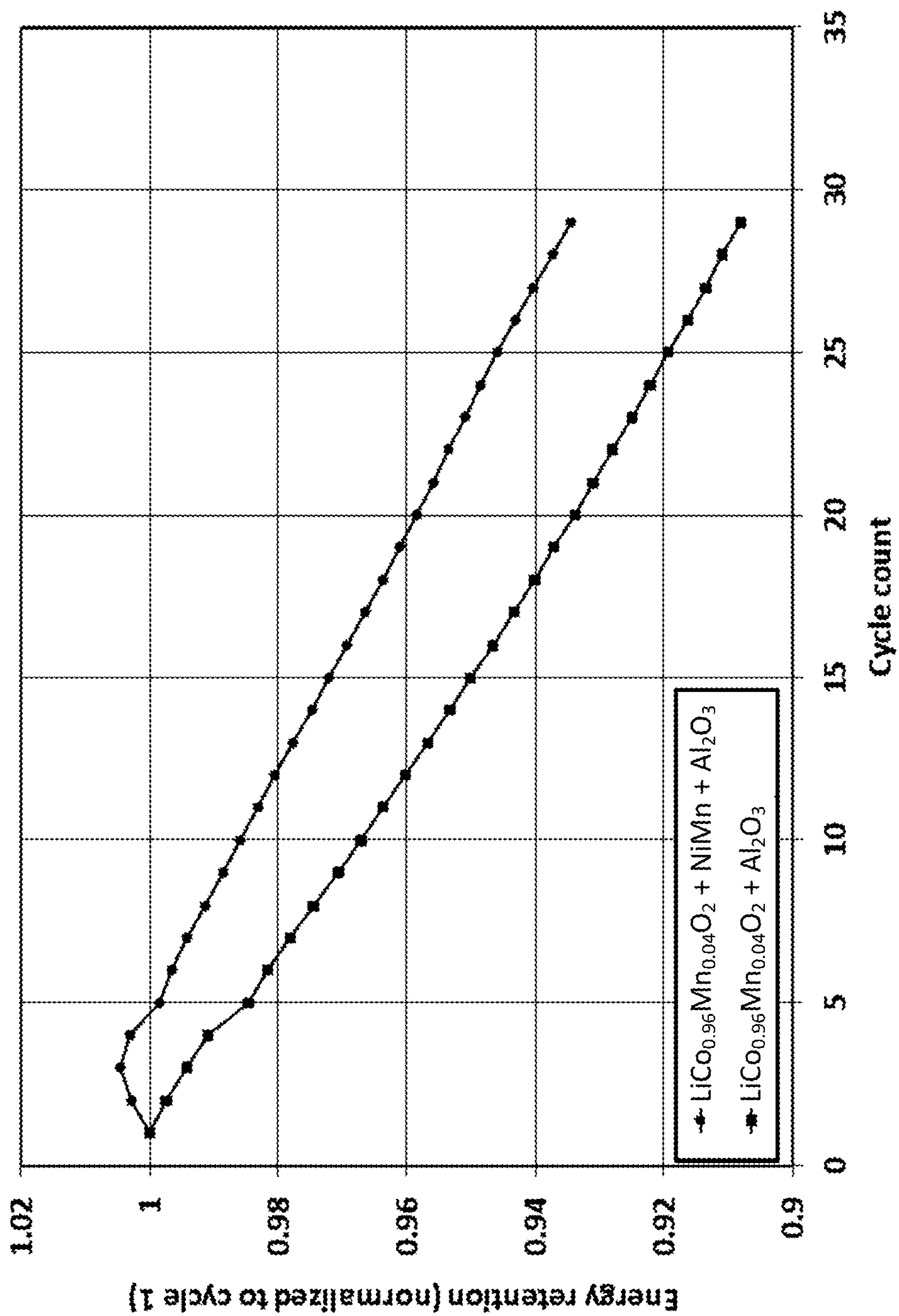

FIG. 15



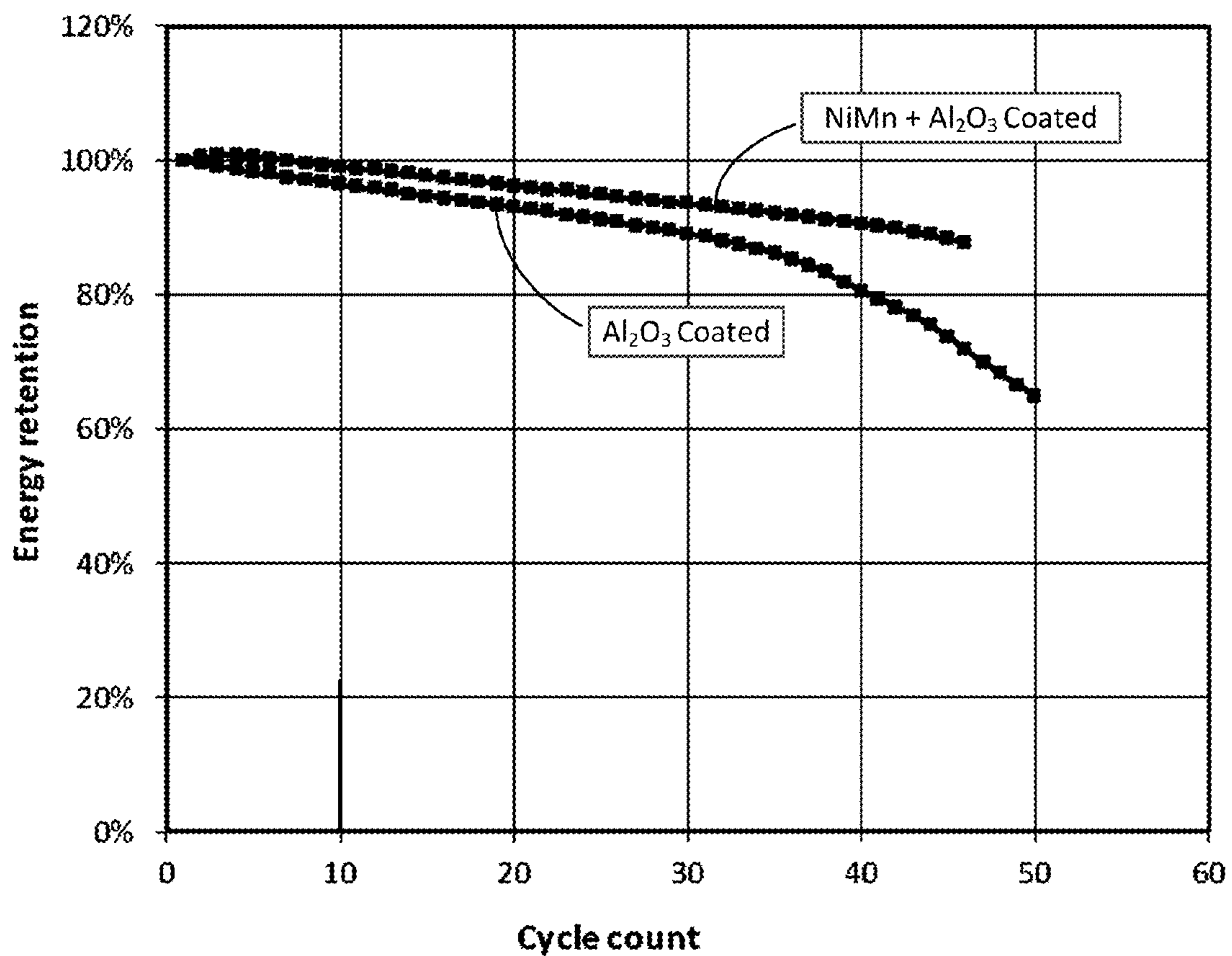

FIG. 16

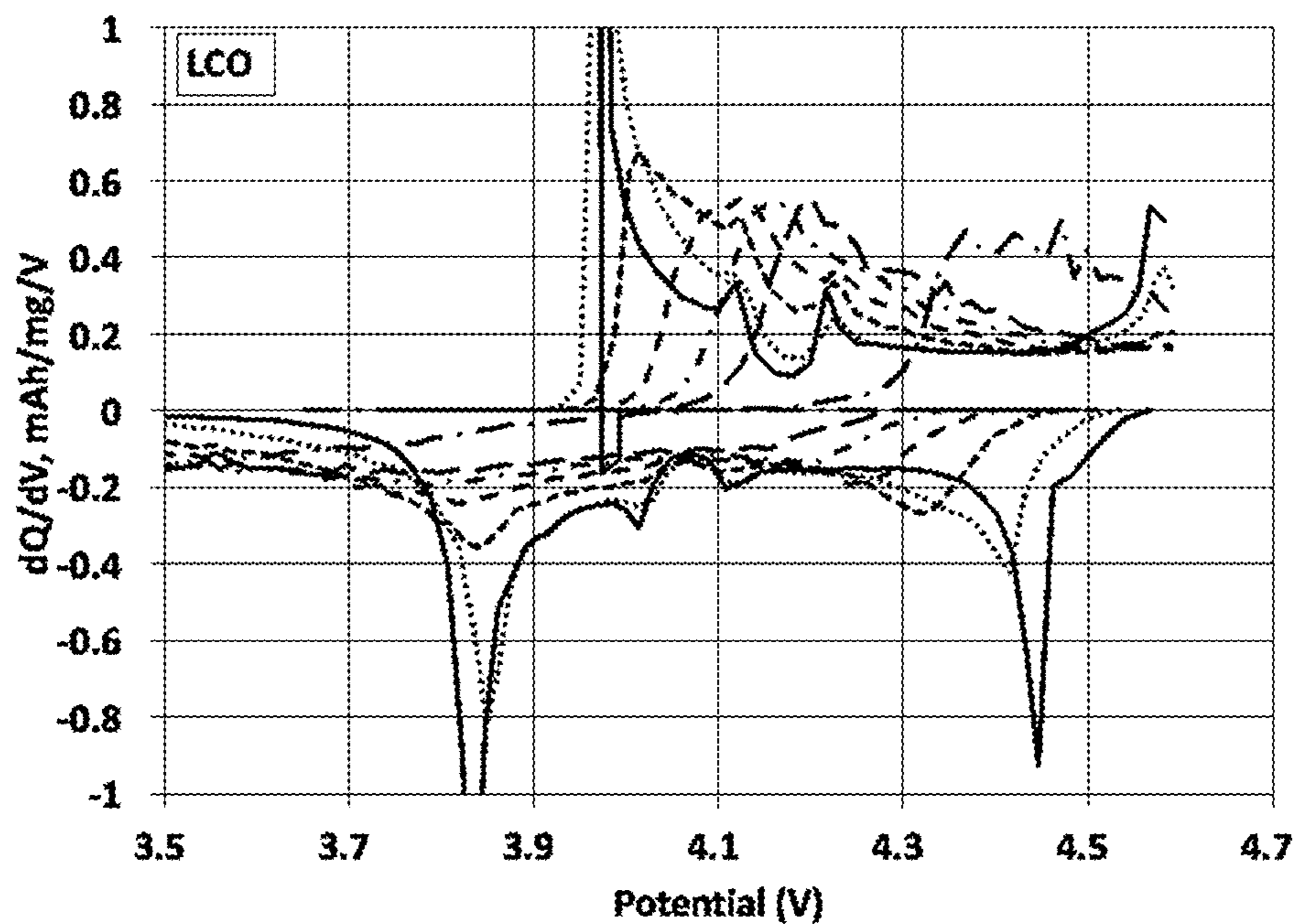

FIG. 17A

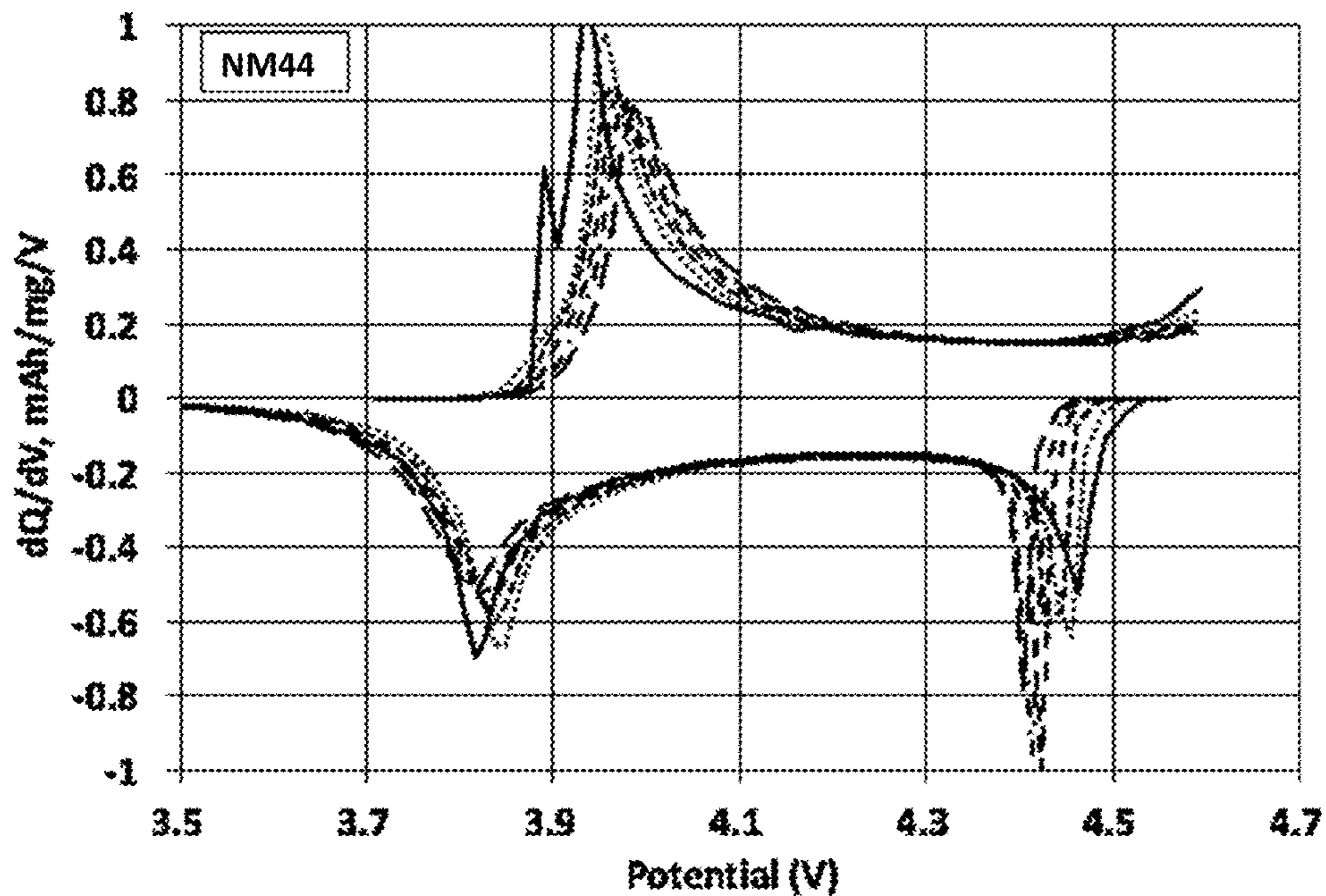

FIG. 17B

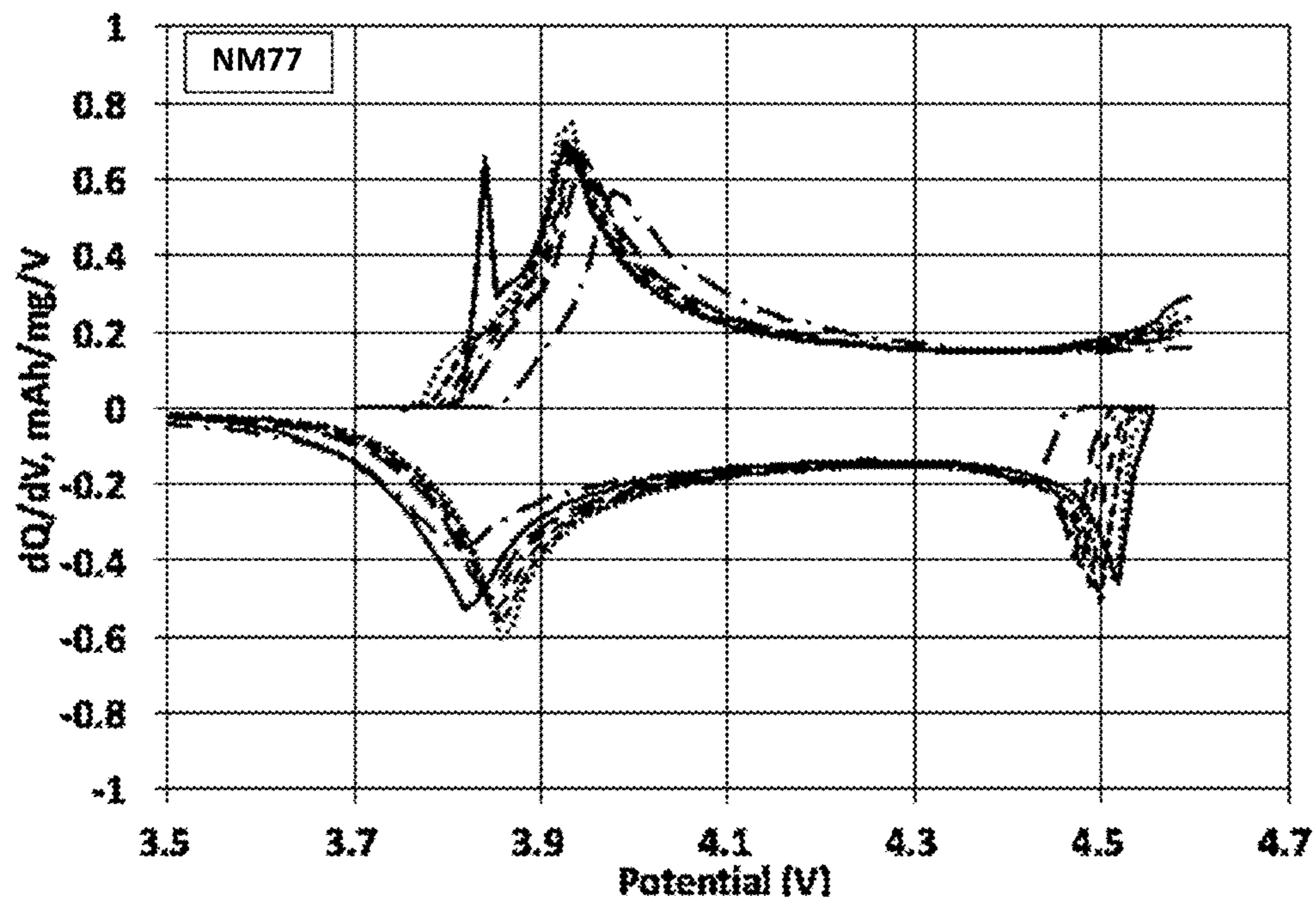

FIG. 17C

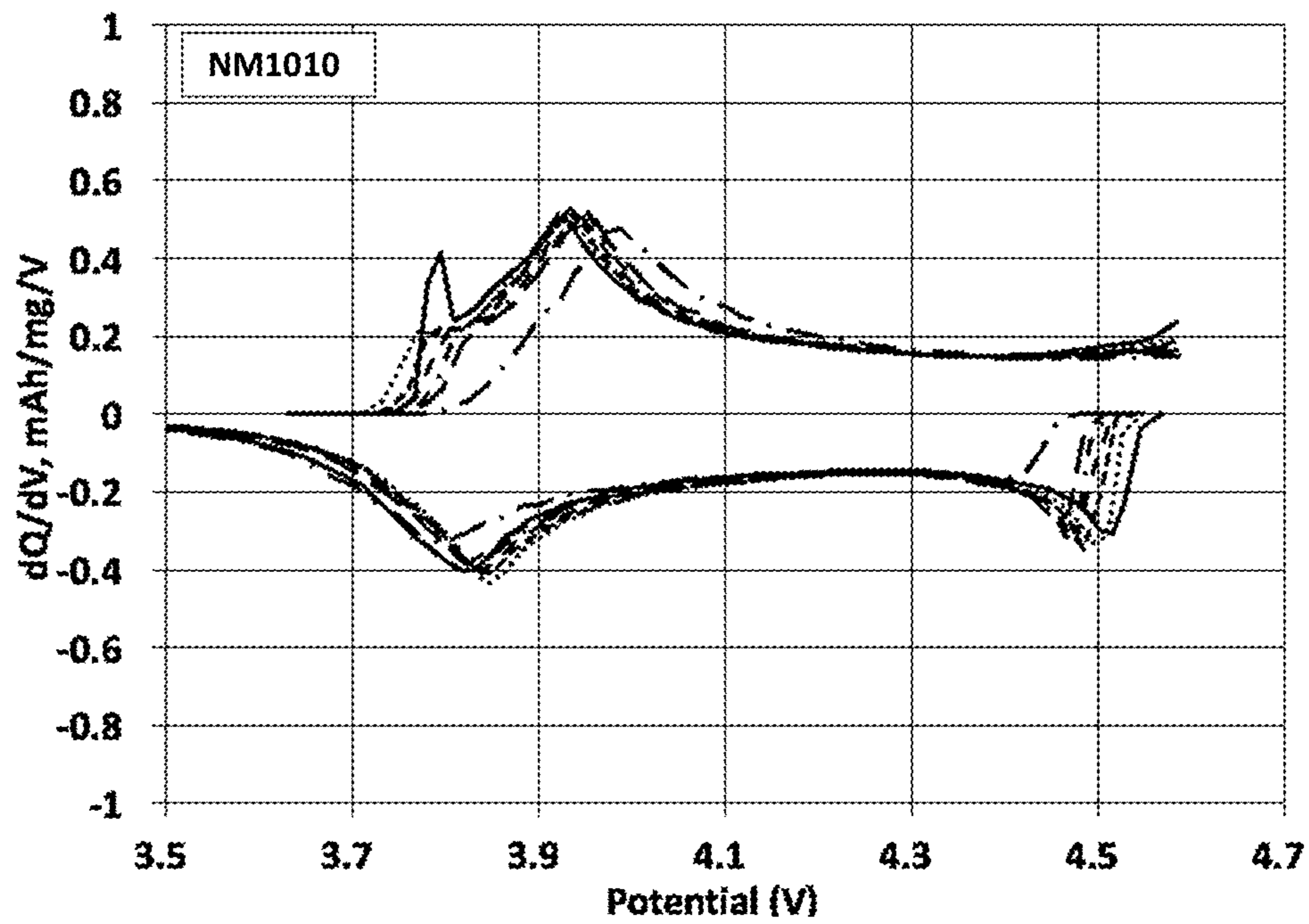

FIG. 17D

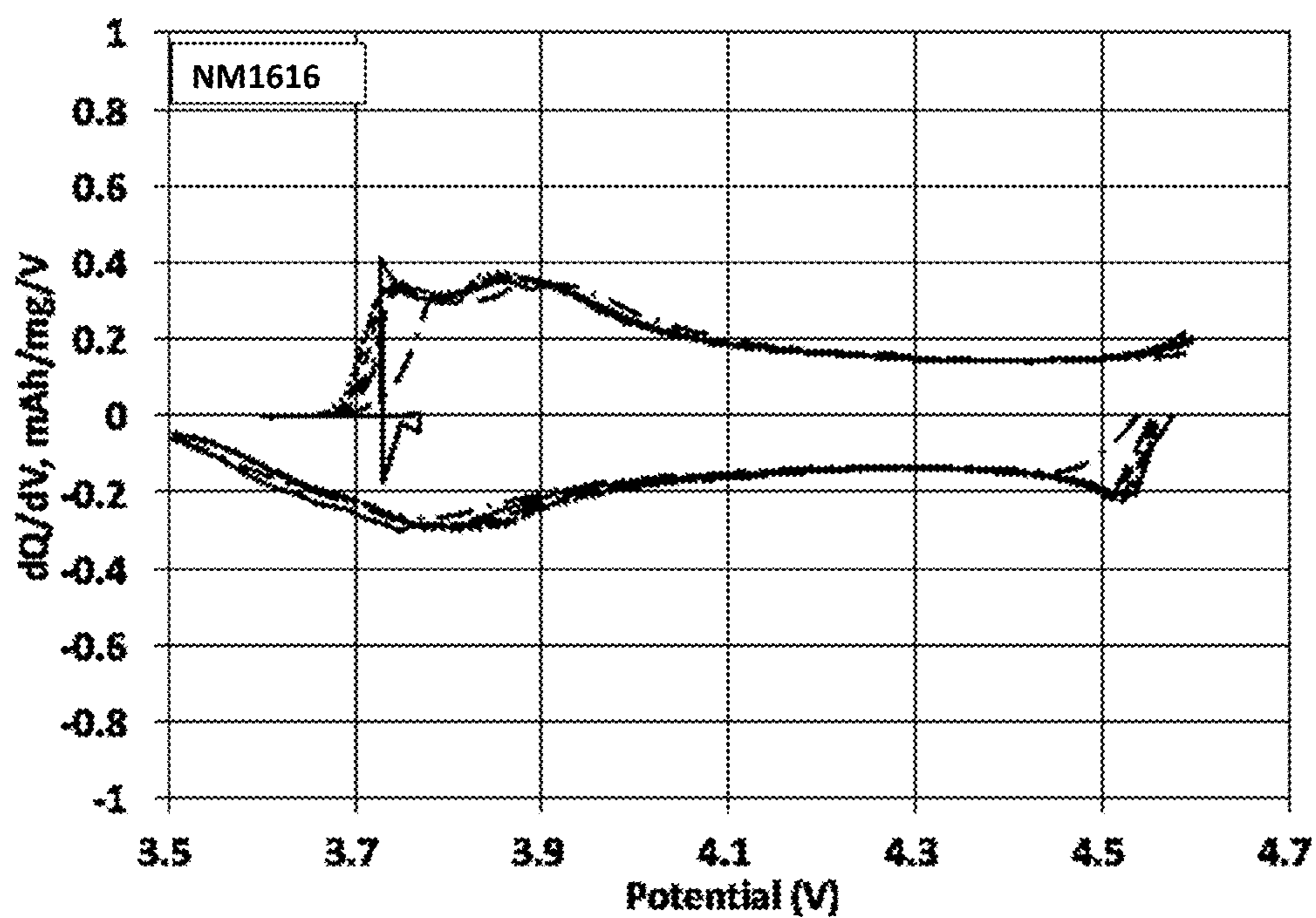
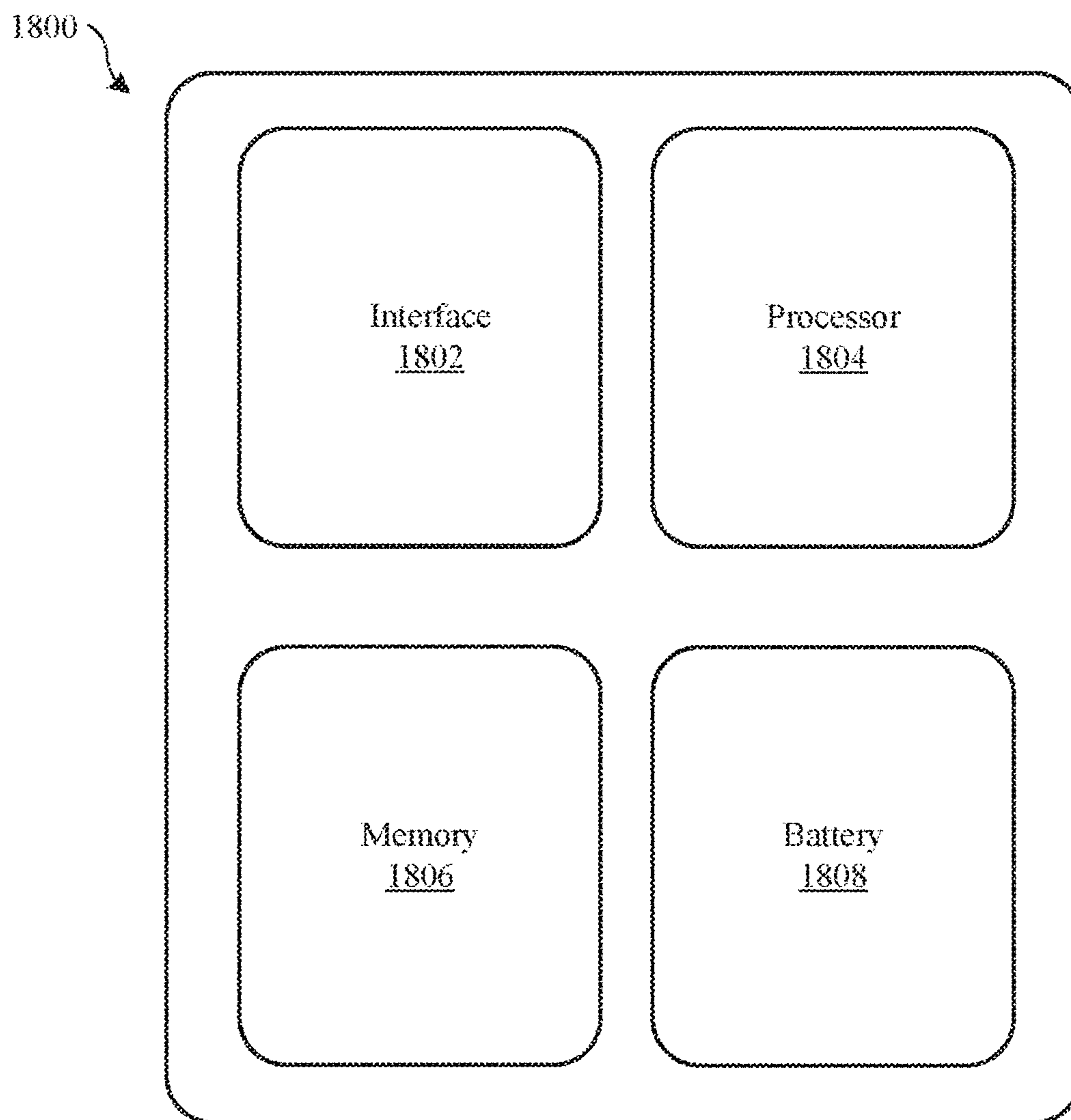
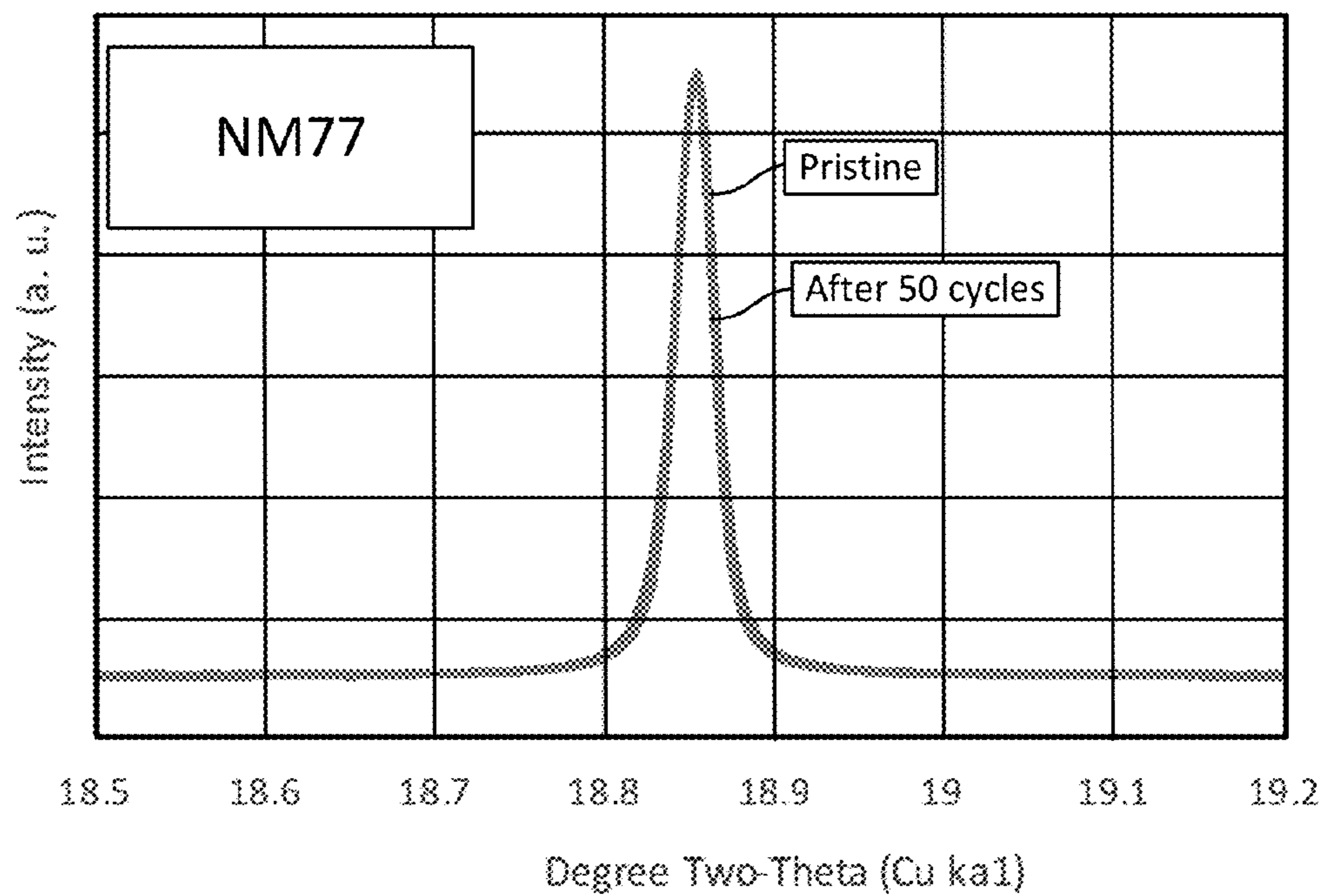

FIG. 17E



*FIG. 18*



**FIG. 19A**

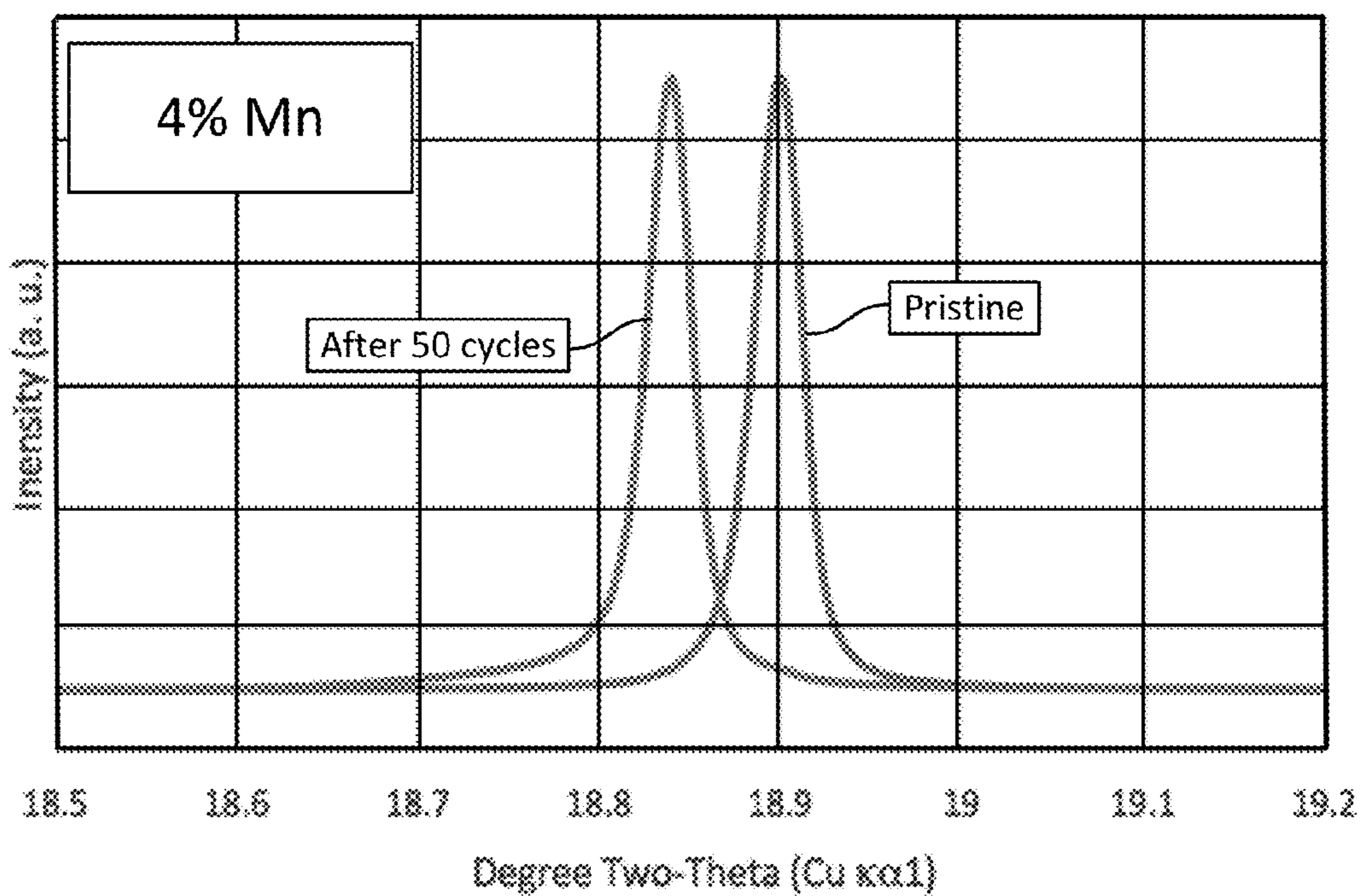

**FIG. 19B**

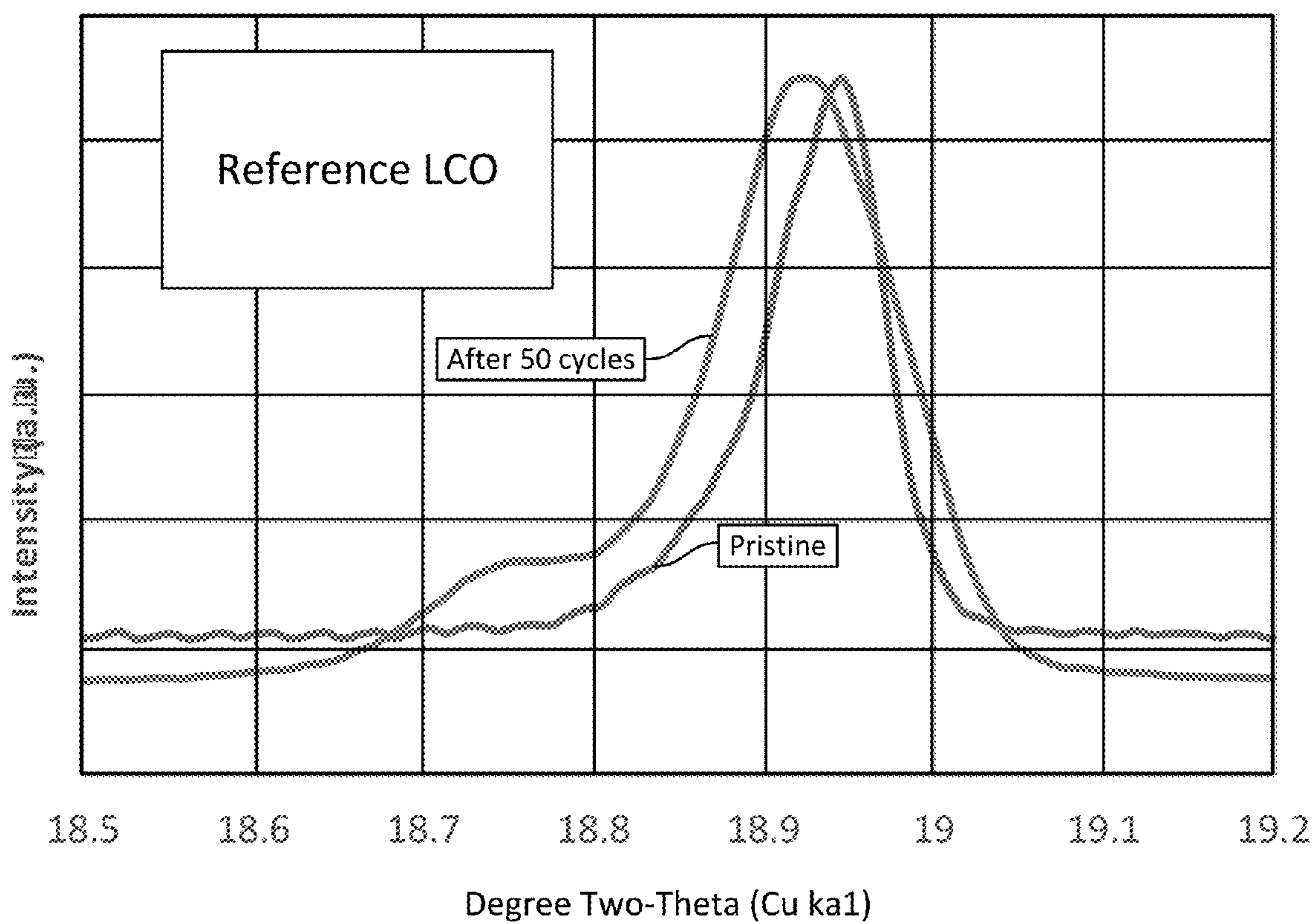

FIG. 19C

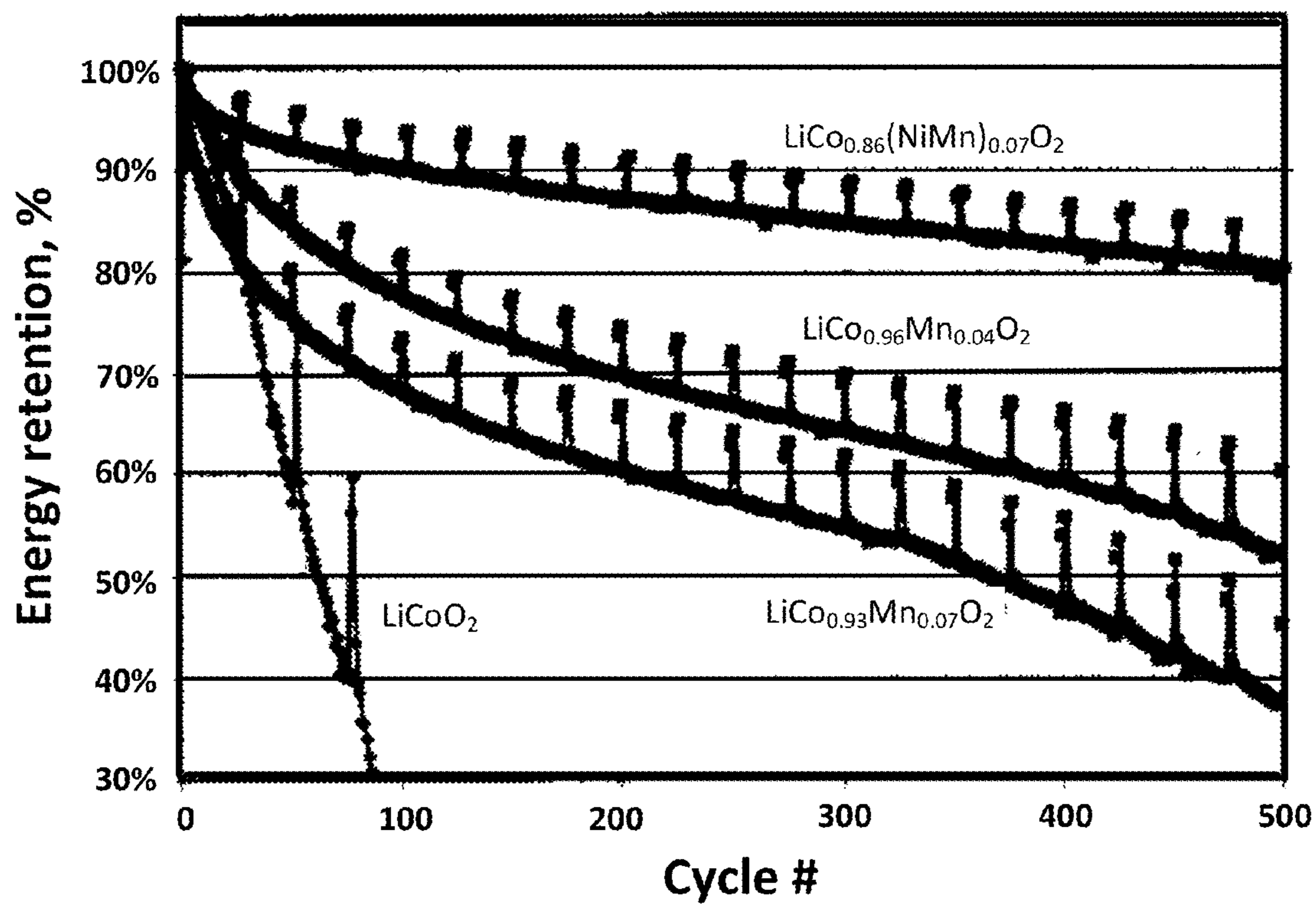
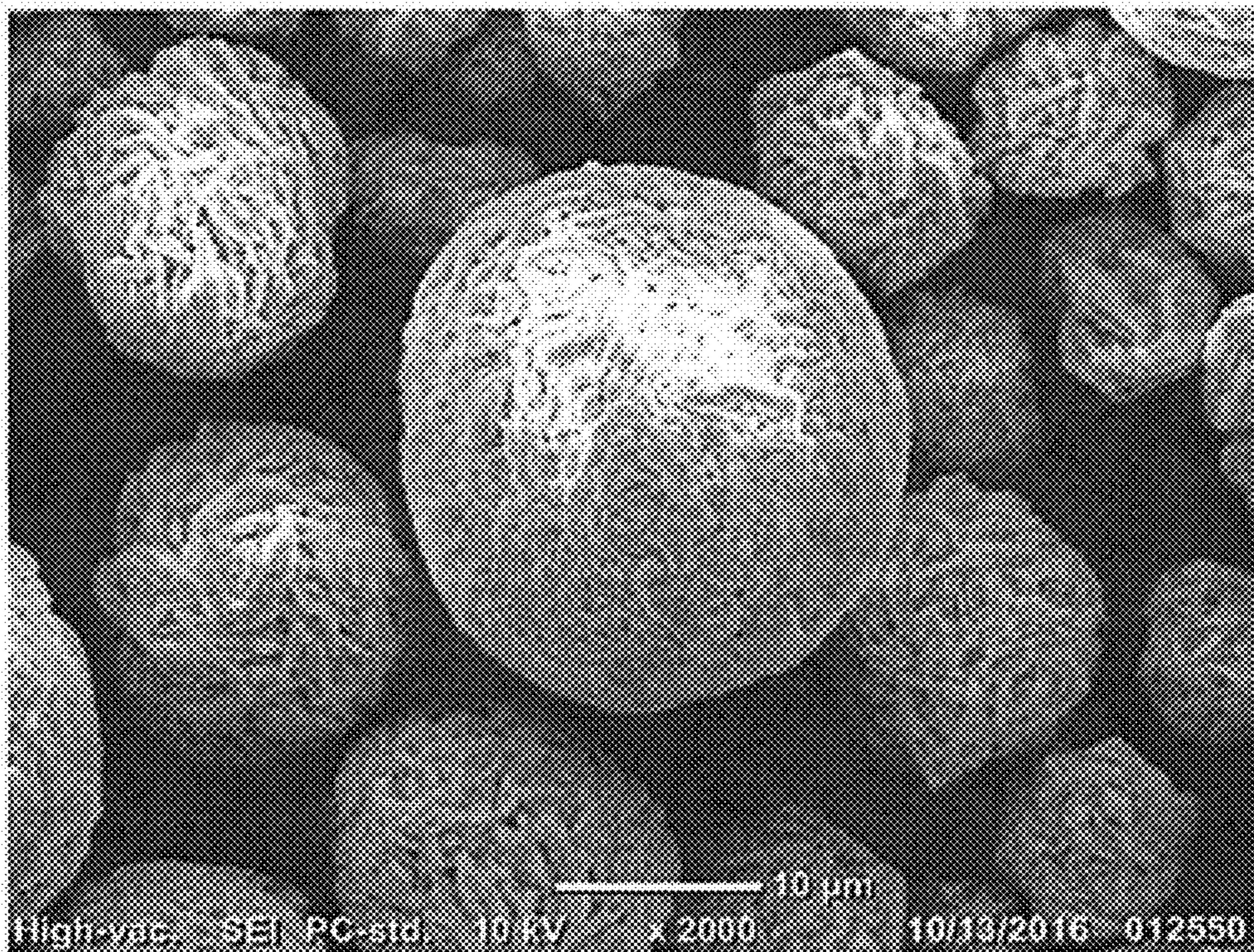
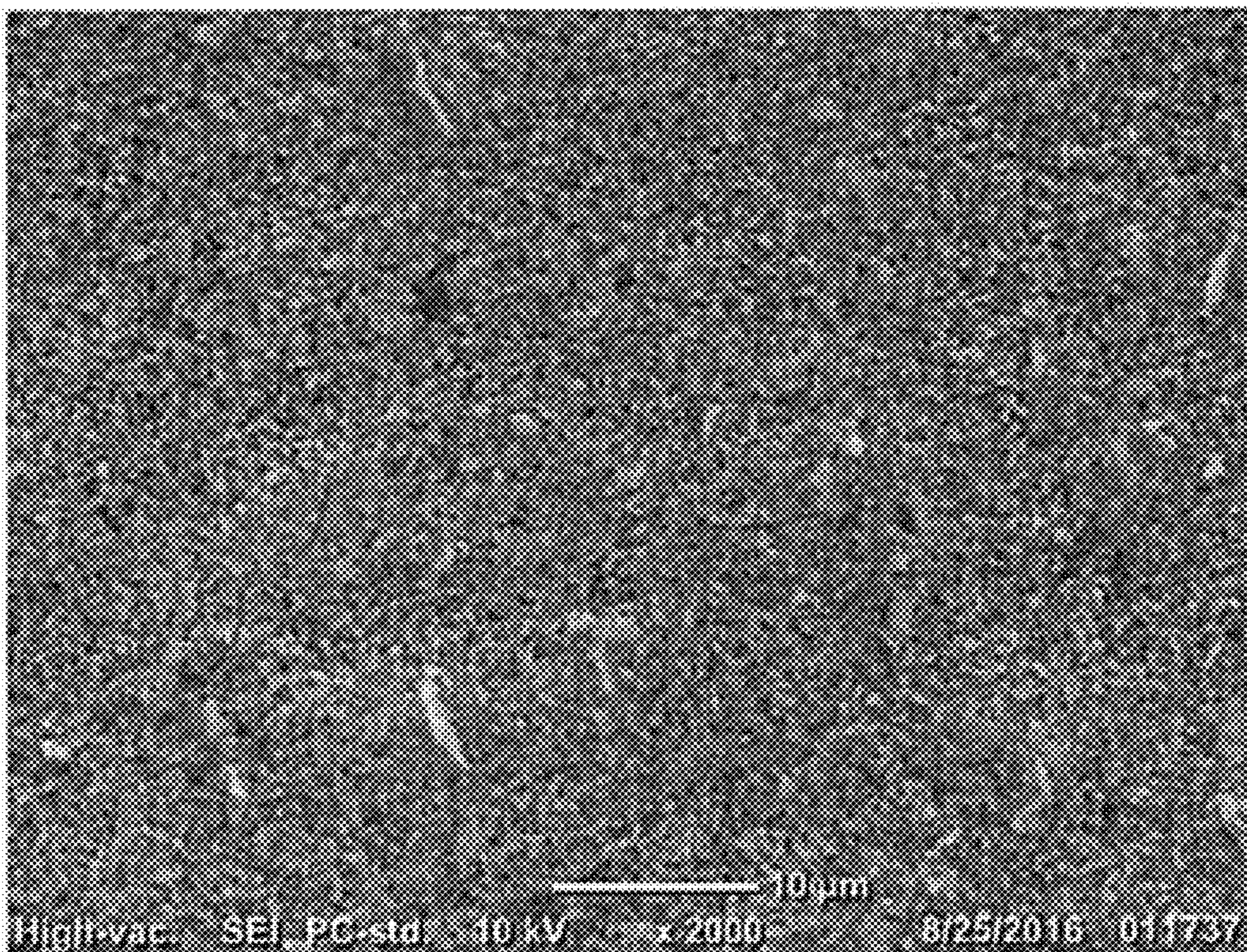

FIG. 20

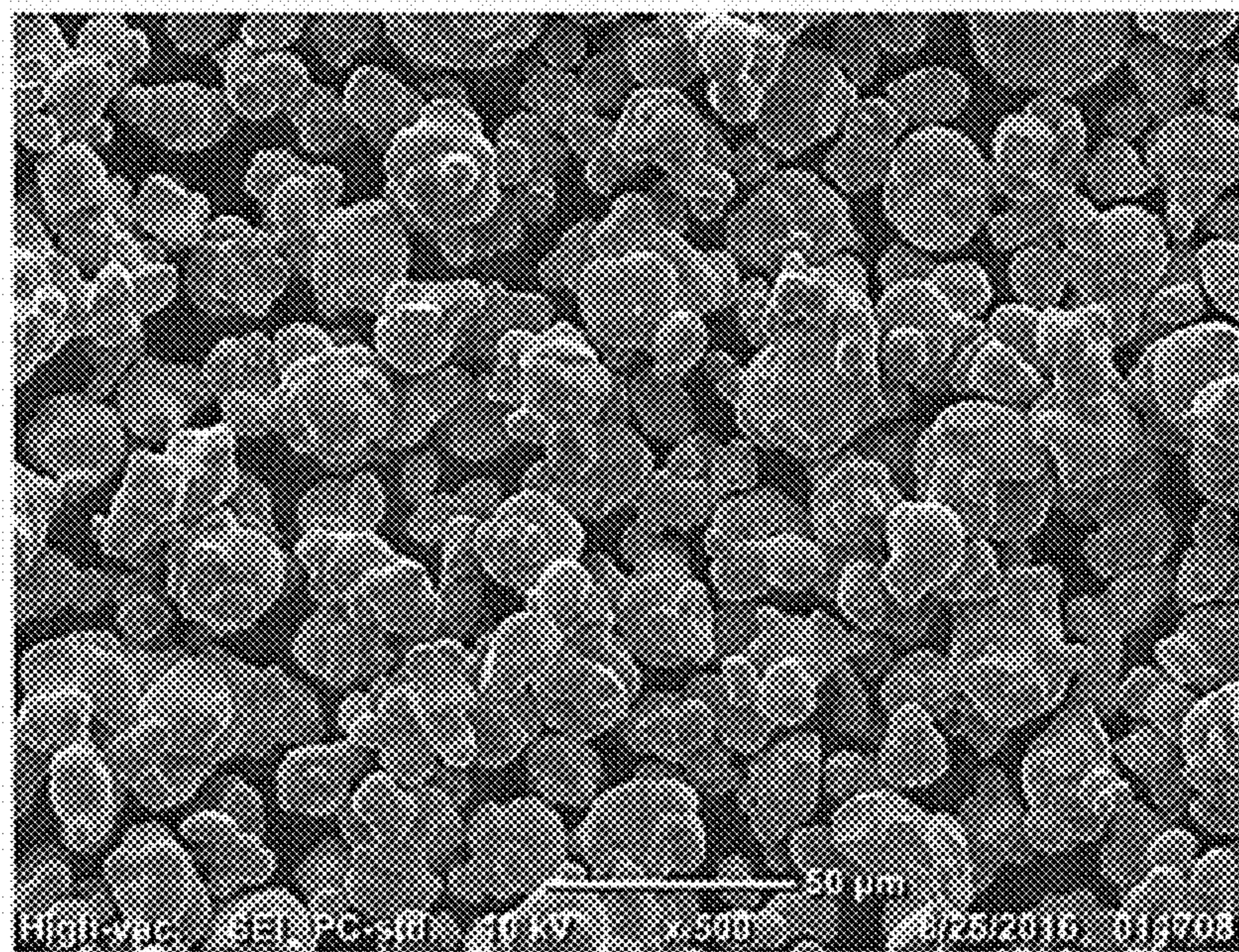



*FIG. 21*



*FIG. 22*



**FIG. 23**

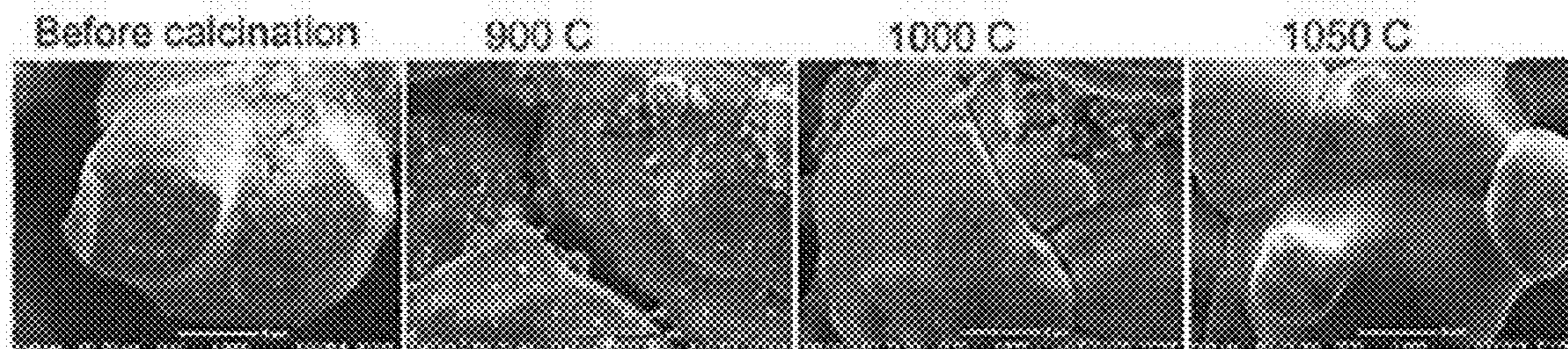

**FIG. 24**

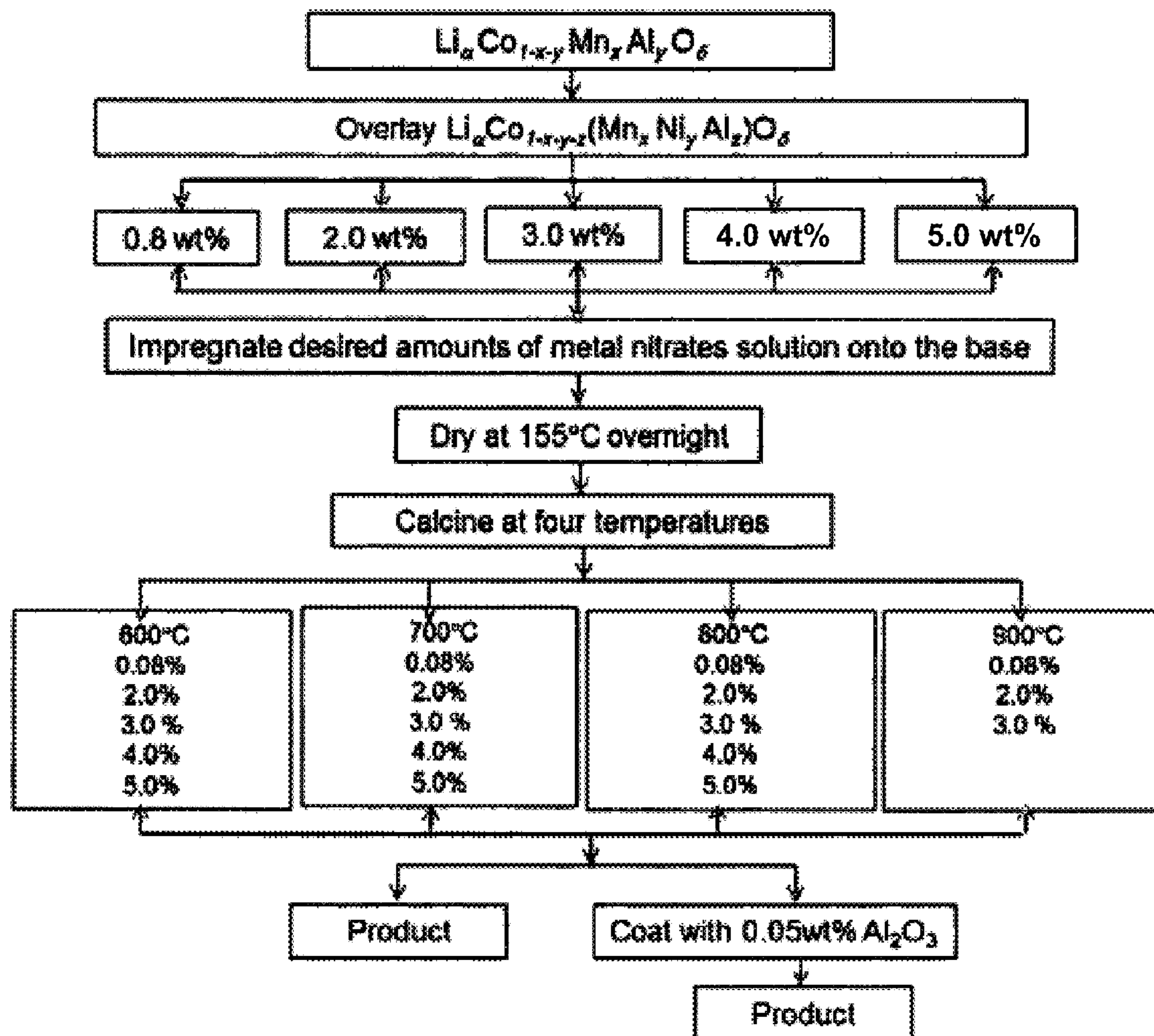

FIG. 25

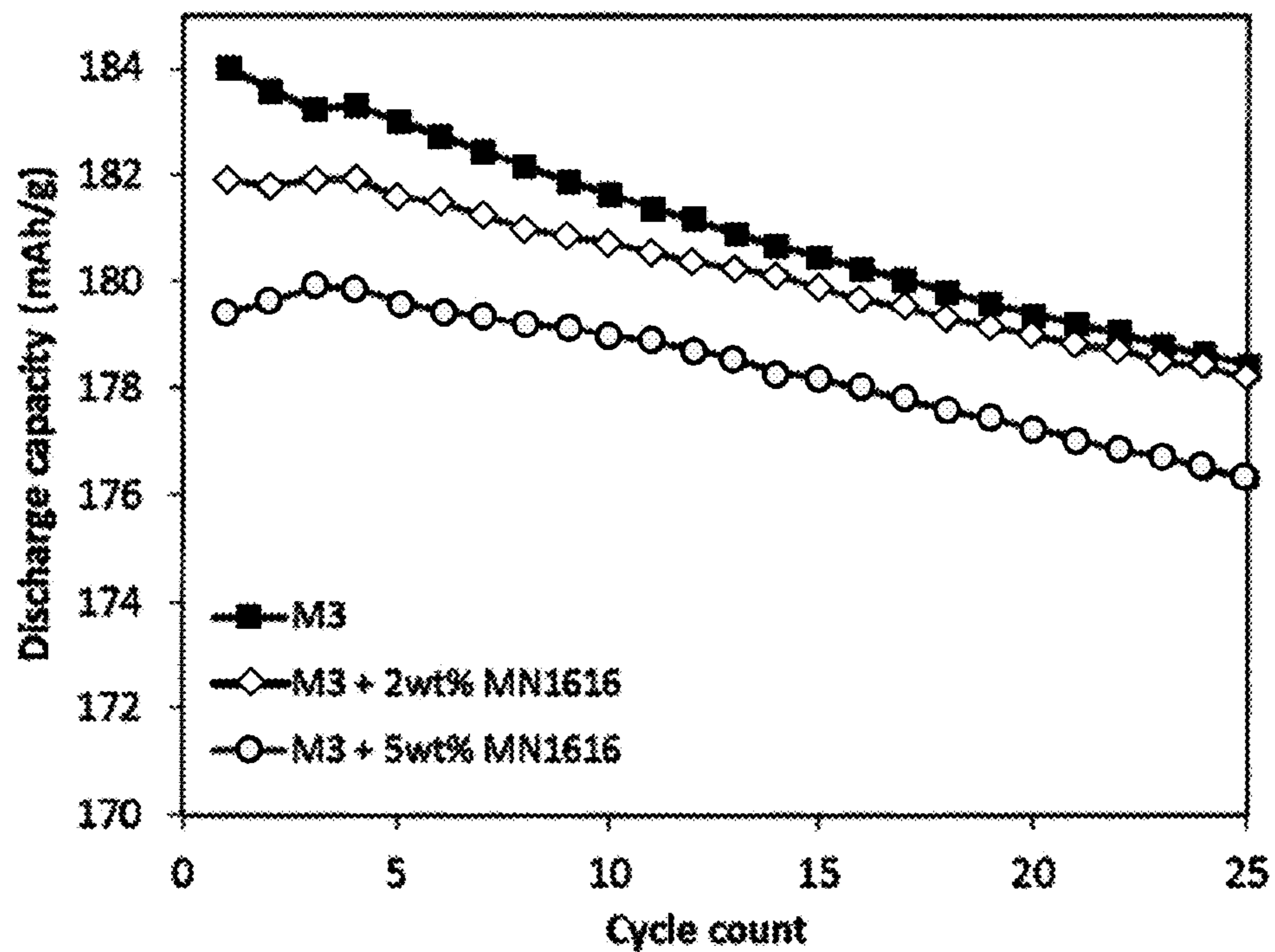

FIG. 26

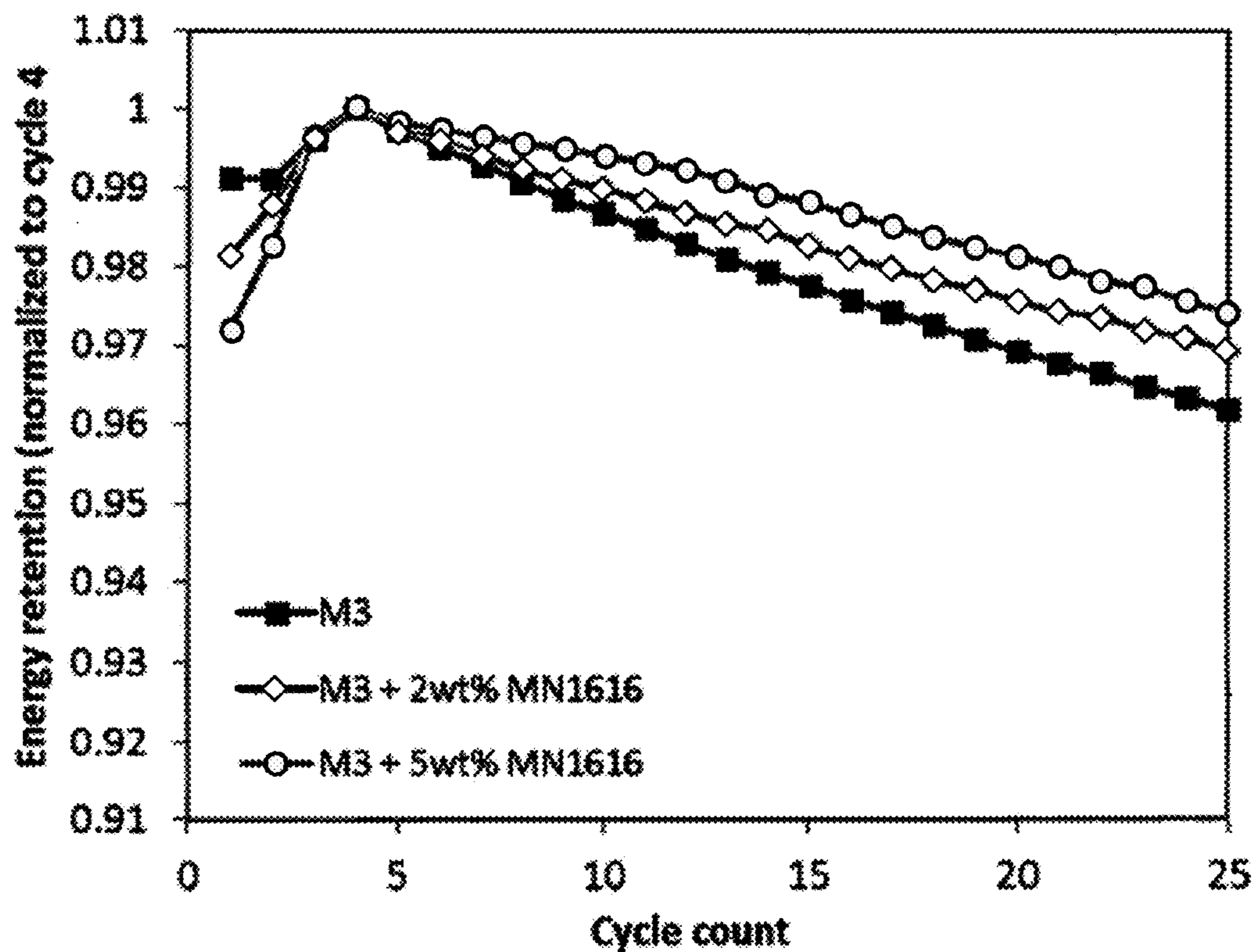

FIG. 27

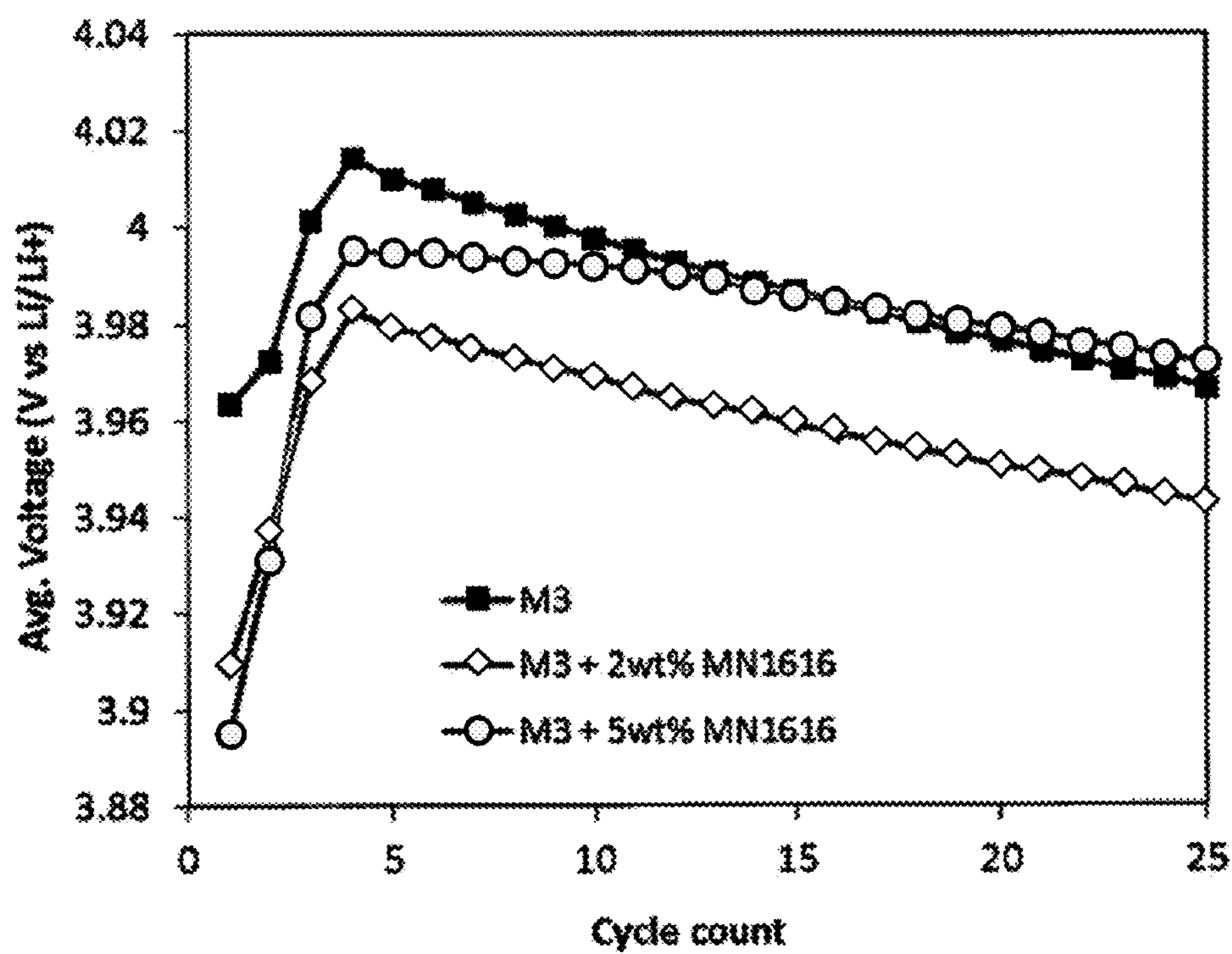

FIG. 28

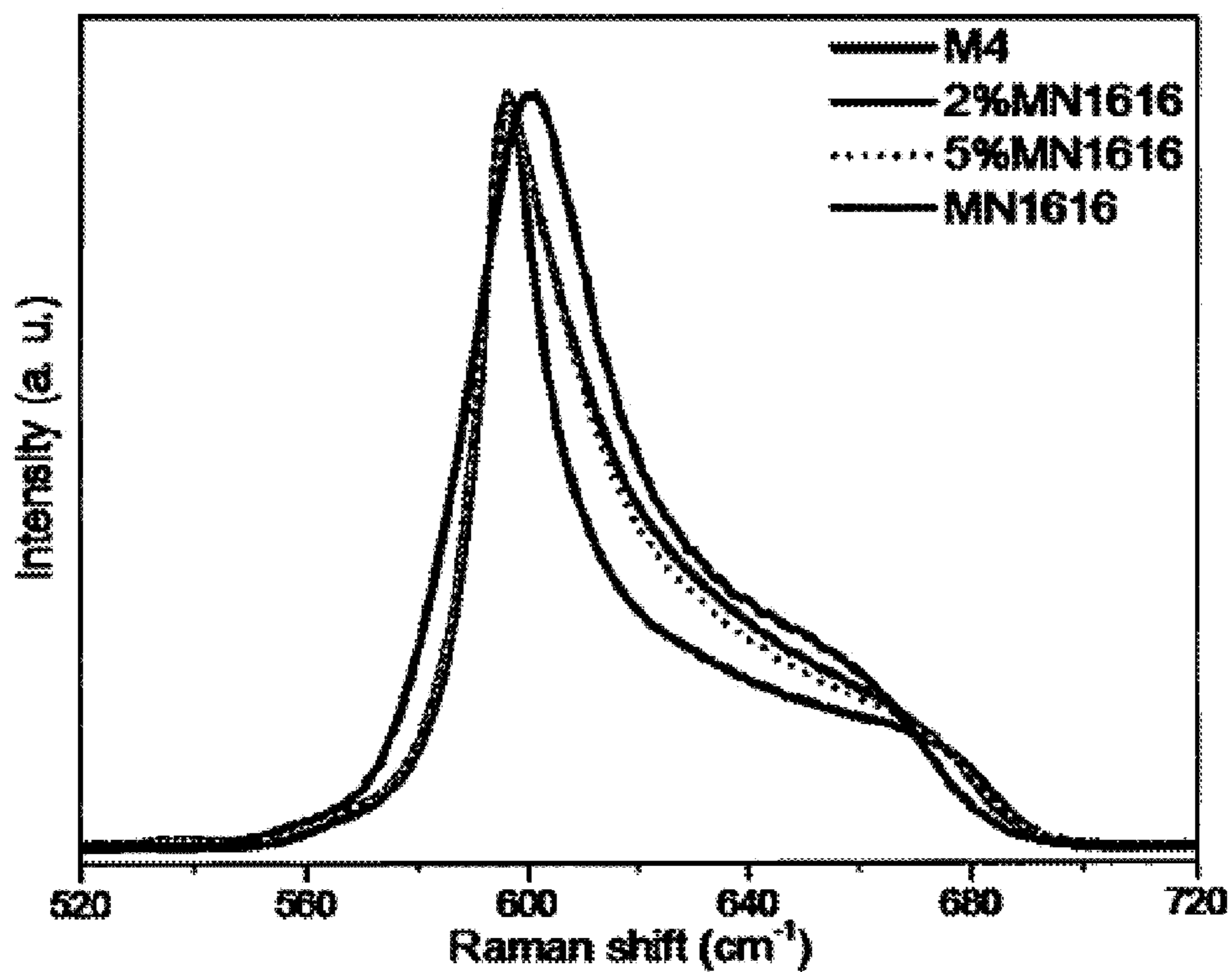

FIG. 29

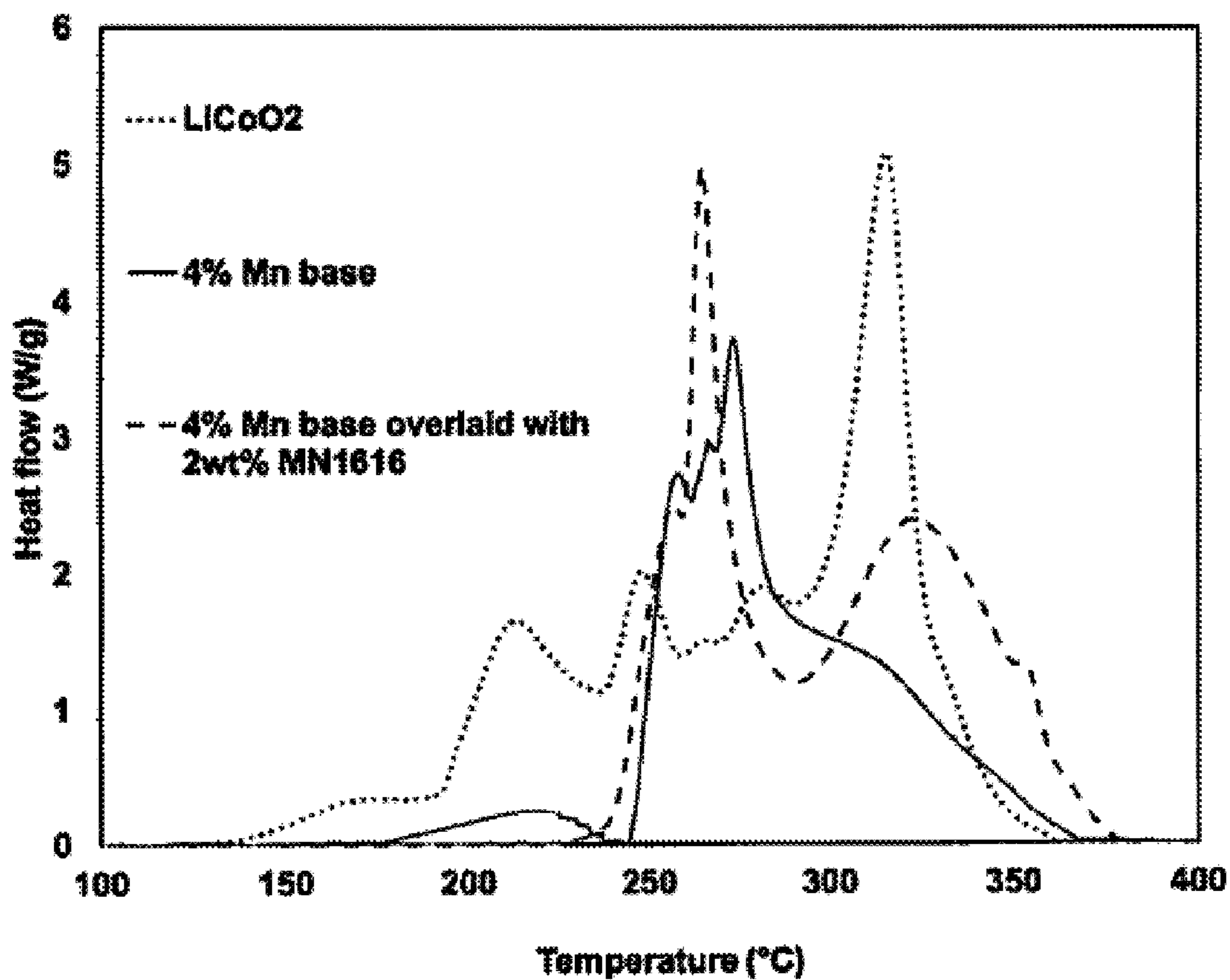

FIG. 30

**SURFACE STABILIZED CATHODE  
MATERIAL FOR LITHIUM ION BATTERIES  
AND SYNTHESIZING METHOD OF THE  
SAME**

PRIORITY

**[0001]** The disclosure claims the benefit under 35 U.S.C. § 119(e) of U.S. Provisional Patent Application No. 62/397,725, entitled “High Energy and Stability from Nickel-Manganese Pairs in Lithium Cobalt Oxide”, filed on Sep. 21, 2016, U.S. Provisional Patent Application No. 62/397,730, entitled “Surface Stabilized Cathode Material for Lithium Ion Batteries”, filed on Sep. 21, 2016, and U.S. Provisional Patent Application No. 62/524,864, entitled “Surface Stabilized Cathode Material for Lithium Ion Batteries and Synthesizing Method of the Same”, filed on Jun. 26, 2017, each of which is incorporated herein by reference in its entirety.

U.S. GOVERNMENT LICENSE RIGHTS

**[0002]** This invention was made with U.S. government support under WFO Proposal No. 85F59. This invention was made under a CRADA 1500801 between Apple Inc. and Argonne National Laboratory operated for the United States Department of Energy. The U.S. government has certain rights in the invention.

FIELD

**[0003]** The described embodiments relate to electrodes for lithium-ion based batteries. In particular embodiments, electrode compositions include lithium cobalt oxide containing nickel and manganese pairs, or other metal pairs, in prescribed proportions for achieving high energy capacity and stable electrodes.

BACKGROUND

**[0004]** Lithium-ion batteries are one of the most popular types of rechargeable batteries used in a number of consumer electronics. Due to their relative high energy density compared to other types of batteries, lithium-ion batteries can be manufactured in small sizes and are therefore widely used in portable electronic devices. With the increasing capabilities of portable electronic devices, more components and features are included within the portable electronic devices, thereby leaving less room for batteries. Therefore there is a need for higher volumetric energy density electrodes, which can be manufactured in smaller batteries. Furthermore, longer lasting batteries that endure more reversible charge-discharge cycles are desirable. Thus, there is a demand for high-energy lithium-ion batteries with long-term cycle stabilities.

SUMMARY

**[0005]** This disclosure describes various embodiments that relate to lithium cobalt oxide compositions having nickel-manganese pairs or other heterogeneous atomic pairs. The heterogeneous atomic pairs can be metal pairs. The lithium cobalt oxide compositions exhibit high energy and cycle stability.

**[0006]** In a first aspect, a compound is represented by Formula (I):



**[0007]** wherein Me selected from one or more of Li, Mg, Al, Ca, Ti, Zr, V, Cr, Mn, Fe, Ni, Cu, Zn, Ru and Sn;

**[0008]** wherein M1 is a metal having a +2 oxidation state;

**[0009]** wherein M2 is a metal having a +4 oxidation state; and

**[0010]** wherein  $0 \leq x \leq 0.3$ ,  $0 < y \leq 0.4$ ,  $0.95 \leq \alpha \leq 1.4$ , and  $1.90 \leq \delta \leq 2.10$ .

**[0011]** According to another aspect, a compound is represented by:



**[0012]** wherein M1 is a metal having a +2 oxidation state;

**[0013]** wherein M2 is a metal having a +4 oxidation state;

**[0014]** wherein M1M2 represents metal pairs; and

**[0015]** wherein  $0 < y \leq 0.4$ ,  $0.95 \leq \alpha \leq 1.4$ , and  $1.90 \leq \delta \leq 2.10$ , is described.

**[0016]** According to another aspect, a compound is represented by:



**[0017]** wherein M3 is one or more manganese, nickel, aluminum, magnesium, titanium, zirconium, calcium, vanadium, chromium, iron, copper, zinc, ruthenium or a combination thereof;

**[0018]** wherein M4 is a metal having a +2 oxidation state;

**[0019]** wherein M5 is a metal having a +4 oxidation state;

**[0020]** wherein M4M5 represents pairs of M4 and M5; and wherein  $0.95 \leq \alpha \leq 1.4$ ,  $0.3 \leq \beta \leq 1.0$ ,  $0 \leq \gamma \leq 0.7$ ,  $0 < \epsilon \leq 0.4$  and  $1.90 \leq \delta \leq 2.10$ . In some cases, M4 is one or more of nickel, magnesium, and zinc. In some cases, M5 is one or more of manganese, titanium, zirconium, ruthenium, tin, and vanadium.

**[0021]** According to another aspect, a compound is represented by:



**[0022]** wherein M4 is a metal having a +2 oxidation state;

**[0023]** wherein M5 is a metal having a +4 oxidation state;

**[0024]** wherein M4M5 represents pairs of M4 and M5; and

**[0025]** wherein  $0.95 \leq \alpha \leq 1.4$ ,  $0.3 \leq \beta \leq 1.0$ ,  $0 < \epsilon \leq 0.4$ , and  $1.90 \leq \delta \leq 2.10$  is described.

**[0026]** According to an additional aspect, a particle is described.

**[0027]** According to an additional aspect, a particle that includes compounds in a single particle is described. In one aspect, the particle comprises compounds selected from:



**[0028]** wherein M6 is one or more of manganese (Mn), nickel (Ni), aluminum (Al), magnesium (Mg), titanium (Ti), zirconium (Zr), calcium (Ca), vanadium (V), chromium (Cr), iron (Fe), copper (Cu), zinc (Zn), and ruthenium (Ru); and wherein  $0.90 \leq a \leq 1.1$ , wherein  $0.5 \leq b \leq 1.0$ , wherein  $0 < c \leq 0.5$ , and wherein  $1.90 \leq \delta \leq 2.10$ ; and



**[0029]** wherein M3 is one or more of manganese, nickel, aluminum, magnesium, titanium, zirconium, calcium, vanadium, chromium, iron, copper, zinc, ruthenium,

**[0030]** wherein M4 is a metal having a +2 oxidation state,

**[0031]** wherein M5 is a metal having a +4 oxidation state,

**[0032]** wherein M4M5 represents pairs of M4 and M5, and

**[0033]** wherein  $0.95 \leq \alpha \leq 1.4$ ,  $0.3 \leq \beta \leq 1.0$ ,  $0 \leq \gamma \leq 0.7$ ,  $0 < \epsilon \leq 0.4$ , and  $1.90 \leq \delta \leq 2.10$ .

[0034] The particle comprising compounds represented by:



[0035] wherein Me is one or more of Li, Mg, Al, Ca, Ti, Zr, V, Cr, Mn, Fe, Ni, Cu, Zn, Ru and Sn,

[0036] wherein M1 is a metal having a +2 oxidation state;

[0037] wherein M2 is a metal having a +4 oxidation state;

[0038] wherein M1M2 represents metal pairs; and

[0039] wherein  $0 \leq x \leq 0.3$ ,  $0 \leq y \leq 0.4$ ,  $0.95 \leq \alpha \leq 1.4$ , and  $1.90 \leq \delta \leq 2.10$ ; and



[0040] wherein M3 is one or more of manganese, nickel, aluminum, magnesium, titanium, zirconium, calcium, vanadium, chromium, iron, copper, zinc, ruthenium,

[0041] wherein M4 is a metal having a +2 oxidation state,

[0042] wherein M5 is a metal having a +4 oxidation state,

[0043] wherein M4M5 represents pairs of M4 and M5, and

[0044] wherein  $0.95 \leq \alpha \leq 1.4$ ,  $0.3 \leq \beta \leq 1.0$ ,  $0 \leq \gamma \leq 0.7$ ,  $0 < \epsilon \leq 0.4$ , and  $1.90 \leq \delta \leq 2.10$ .

[0045] Alternatively, the particle can include compounds represented by Formula (II) and/or Formula (IV), as described herein. In various aspects, the compounds of Formula (I) and Formula (III) can be different.

[0046] The particle includes a core and a coating disposed on the core. The core can be any cathode active material known in the art. In some variations, the core can be a compound of Formula (V), Formula (I), or Formula (II). Further, the coating can be a compound of Formula (III) or Formula (IV).

[0047] According to another embodiment, a cathode for a lithium-ion battery is described. The cathode includes a composition, or combination of compositions, described above.

[0048] According to a further embodiment, a method of synthesizing a lithium-oxide cathode active material for a lithium-ion battery is described. The method includes reacting a metal solution with a chelate agent and a base solution at an alkaline pH to form a particulate solution through a coprecipitation process; washing, filtering and drying the particulate solution to collect hydroxide precursor particles; blending the collected particles with a lithium salt; and reacting the blended particles at a first elevated temperature to produce base particles.

[0049] These and other aspects of the disclosure will be described in detail below and it is to be understood that both the foregoing general description and the following detailed description are exemplary and explanatory and are intended to provide further explanation of the disclosure as claimed.

#### BRIEF DESCRIPTION OF THE DRAWINGS

[0050] The disclosure will be readily understood by the following detailed description in conjunction with the accompanying drawings, wherein like reference numerals designate like structural elements.

[0051] FIG. 1 shows a crystal structure model of a cobalt oxide portion of a lithium cobalt oxide composition, according to an illustrative embodiment;

[0052] FIG. 2 shows a graph illustrating a relationship between the number and type of metal pairs within a lithium cobalt oxide material and relative total energy, according to an illustrative embodiment;

[0053] FIG. 3 shows a graph illustrating relative energy of battery cells as a function of number of atomic pairs, according to an illustrative embodiment;

[0054] FIGS. 4 and 5 show scanning electron microscope (SEM) images of a lithium cobalt oxide composition with nickel-manganese pairs at higher and lower magnifications, respectively according to an illustrative embodiment;

[0055] FIG. 6 shows MAS NMR spectra for lithium cobalt oxide compositions having nickel-manganese pairs, according to an illustrative embodiment;

[0056] FIG. 7 shows a differential capacity analysis plot for a battery cell having a cathode with a lithium cobalt oxide composition with nickel-manganese pairs according to an illustrative embodiment;

[0057] FIG. 8 shows Raman spectra of lithium cobalt oxide compositions having nickel-manganese pairs and lithium cobalt oxide compositions without nickel-manganese pairs.

[0058] FIG. 9 shows a heat flow versus temperature graph comparing thermal stability of different cathode materials, according to an illustrative embodiment;

[0059] FIG. 10 shows a flowchart indicating a method of forming a battery cell with an electrode with a lithium cobalt oxide composition having nickel-manganese pairs, according to an illustrative embodiment;

[0060] FIGS. 11A-11D show coated particles for cathode materials in accordance with some embodiments.

[0061] FIGS. 12A and 12B show SEM images of uncoated and coated particles having various lithium cobalt oxide compositions, according to an illustrative embodiment;

[0062] FIG. 13 shows Raman spectra of particles coated and uncoated coated with various lithium cobalt oxide compositions, according to an illustrative embodiment;

[0063] FIG. 14 shows a graph illustrating energy retention of battery cells having various lithium cobalt oxide compositions, according to an illustrative embodiment;

[0064] FIG. 15 shows a graph illustrating energy retention of battery cells having particles of different coating compositions after a number of charge and discharge cycles, according to an illustrative embodiment;

[0065] FIG. 16 shows a graph illustrating energy retention of half cells having particles of different compositions after a number of charge and discharge cycles, according to an illustrative embodiment;

[0066] FIGS. 17A-17E show capacity analysis plots for battery cells having various lithium cobalt oxide compositions, according to an illustrative embodiment;

[0067] FIG. 18 shows an electronic device having a battery, according to an illustrative embodiment;

[0068] FIGS. 19A-19C show X-ray diffraction patterns of various lithium cobalt oxide compositions, according to an illustrative embodiment;

[0069] FIG. 20 shows a graph illustrating energy retention of cells having particles of different compositions at a higher temperature, according to an illustrative embodiment;

[0070] FIG. 21 shows an SEM image of spherical transition metal hydroxide particles prepared by a coprecipitation process, according to an illustrative embodiment;

[0071] FIG. 22 shows an SEM image of a coprecipitated precursor that has been ground to sub-micron size, according to an illustrative embodiment;

[0072] FIG. 23 shows an SEM image of calcined particles in accordance with the disclosure.



[0073] FIG. 24 is SEM images showing an effect of calcination temperature on the extent of reaction of the overlay with the base particle, according to an illustrative embodiment;

[0074] FIG. 25 is a process of flow chart showing an alternative method of overlay using metal ion solution, according to an illustrative embodiment;

[0075] FIG. 26 is a graph showing discharge capacity v. cycling demonstrating improved capacity retention overlay by overlaying MN1616, according to an illustrative embodiment;

[0076] FIG. 27 is a graph of normalized energy retention illustrating the improved retention of overlaid materials, according to an illustrative embodiment;

[0077] FIG. 28 is a graph showing the average voltage with cycling improved with an increase of MN161 content, according to an illustrative embodiment;

[0078] FIG. 29 is a Raman microspectroscopy spectra showing that the overlay surface is similar to bulk MN1616, according to an illustrative embodiment;

[0079] FIG. 30 is a differential scanning calorimetry showing better thermal stability with MN1616 overlay, according to an illustrative embodiment.

#### DETAILED DESCRIPTION

[0080] Reference will now be made in detail to representative embodiments illustrated in the accompanying drawings. It should be understood that the following descriptions are not intended to limit the embodiments to one preferred embodiment. To the contrary, it is intended to cover alternatives, modifications, and equivalents as can be included within the spirit and scope of the described embodiments as defined by the appended claims.

[0081] Lithium cobalt oxide compositions suitable for use in lithium-ion battery cells are described. In some embodiments, the lithium cobalt oxide compositions are doped with pairs of metals. The first metal has a +2 oxidation state (e.g., Ni), and the second metal has a +4 oxidation state (e.g., Mn). The first and second metals form pairs within a base cobalt oxide lattice structure. Without being limited to a particular mechanism or mode of action, the pairs can form a lower energy and more stable lattice configuration. In this way, the metal pairs (e.g., Ni—Mn pairs) can provide lithium-ion electrodes that are less susceptible to structural degradation after numerous charge and discharge cycles compared to lithium cobalt oxide compositions without metal pairs. The metal pairs are also associated with a stable cathode interface with electrolyte, thereby providing better surface stability at high charge voltage compared to battery cells with lithium cobalt oxide electrode compositions without metal pairs. In some embodiments, the lithium cobalt oxide compositions include heterogeneous atomic pairs other than nickel and manganese, and that can also be associated with high energy capacity battery cells.

[0082] Lithium cobalt oxide compositions described herein can be characterized by any suitable technique, including Raman spectroscopy, and nuclear magnetic resonance (NMR). Charge and discharge cycling of a battery cell having lithium cobalt oxide compositions with metal pairs indicate a better capacity retention over numerous cycles compared to a battery cell having the lithium cobalt oxide compositions without metal pairs.

[0083] In some embodiments, lithium cobalt oxide compositions having heterogeneous atomic pairs are in the form

of a coating that covers a core particle material. The core can be composed of a lithium cobalt oxide composition without heterogeneous atomic pairs, or can be composed of other suitable cathode material. The combination of core and coating materials can provide a surface-stable high energy cathode.

[0084] In other embodiments, the particle can be a combination of compounds (e.g., by a sintered core and coating). A first compound can be composed of any suitable material for a cathode active material known in the art. The first compound can be composed of a lithium cobalt oxide composition without heterogeneous atomic pairs, or can be composed of other suitable cathode material. In some embodiments, the first compound can be represented by the formula  $\text{LiTM}_{1-x}\text{Me}_x\text{O}_2$  wherein TM is Co, Mn or Ni; Me is Li, Mg, Al, Ti, Zr, Ca, V, Cr, Fe, Cu, Zn or Ru. In other embodiments, the first compound can be represented by the formula  $\text{LiMn}_{2-x}\text{Me}_x\text{O}_4$ , wherein Me is Li, Ni, Co, Mg, Al, Ti, Zr, Ca, V, Cr, Fe, Cu, Zn or Ru. In further embodiments, the first compound can be represented by the formula  $\text{LiTM}_{1-x}\text{Me}_x\text{PO}_4$ , wherein TM is Co, Mn, Ni or Fe; Me is Li, Mg, Al, Ti, Zr, Ca, V, Cr, Fe, Cu, Zn or Ru. In additional embodiments, the first compound can be represented by the formula  $\text{Li}_2\text{MO}_3 \cdot \text{LiTM}_{1-x}\text{Me}_x\text{O}_2$ , wherein M is Mn, Ru, Ti or Zr, TM is Co, Mn or Ni, Me is Li, Mg, Al, Ti, Zr, Ca, V, Cr, Fe, Cu, Zn or Ru. In still further, first compound can be a compound of Formula (I) or Formula (II), as described herein. The second compound can be a compound of Formula (III) or Formula (IV), as described herein. The combination of the two materials in the particles can provide a surface-stable high energy cathode.

[0085] The particles can also be coated with a dielectric material to protect the lithium cobalt oxide material from chemical agents within the battery electrolyte that can degrade the lithium cobalt oxide material.

[0086] The lithium cobalt oxide compositions described herein are well suited for use in electrodes of lithium-ion batteries for any of a number of suitable consumer electronic products. For example, the lithium cobalt oxide compositions described herein can be used in batteries for computers, portable electronic devices, wearable electronic devices, and electronic device accessories, such as those manufactured by Apple Inc., based in Cupertino, Calif.

[0087] These and other embodiments are discussed below with reference to FIGS. 1-30. However, those skilled in the art will readily appreciate that the detailed description given herein with respect to these Figures is for explanatory purposes only and should not be construed as limiting.

[0088] Materials described herein are based on lithium cobalt oxide compositions and are suitable for application in positive electrodes of lithium-ion based batteries. In some embodiments, the lithium cobalt oxide compositions can be represented by:



[0089] where Me is one or more of lithium (Li), magnesium (Mg), aluminum (Al), calcium (Ca), titanium (Ti), zirconia (Zr), vanadium (V), chromium (Cr), manganese (Mn), iron (Fe), nickel (Ni), copper (Cu), zinc (Zn), ruthenium (Ru) and tin (Sn); and where  $0 \leq x \leq 0.3$ ,  $0 \leq y \leq 0.4$ ,  $0.95 \leq \alpha \leq 1.4$ , and  $1.90 \leq \delta \leq 2.10$ . Note that Me can be a single element or combination of elements. In some cases, Me

includes a suitable transition metal. M1M2 represents pairs of M1 and M2. In some cases, M1 is nickel and M2 is manganese.

**[0090]** In the case where x is zero, the lithium cobalt oxide composition can be represented by:



wherein M1 and M2 are described as above.

**[0091]** The lithium cobalt oxide compositions in accordance with Formulae (I) and (II) can be used as positive electrodes (cathodes) within lithium-ion battery cells. The lithium cobalt oxide compositions include the substitution of some cobalt (Co) with a pair of first and second metals (which can be referred to as “metal pairs”). The first metal has a +2 oxidation state, and the second metal has a +4 oxidation state. The first metal can be nickel, and the second metal can be manganese, which form nickel-manganese pairs (which can be referred to as “Ni—Mn pairs”). Metal pairs (e.g., Ni—Mn pairs) are short-range pairing of the first and second metal within the crystal structure of the lithium cobalt oxide compositions. Without wishing to be limited to a particular embodiment or mode of action, the metal pairs are associated with more stable oxide compositions compared to oxide compositions without the metal pairs, thereby providing a more robust framework for Li intercalation and deintercalation and better cycle life lithium-ion battery cells, which will be described below in detail.

**[0092]** In some embodiments, the lithium cobalt oxide compositions include atomic pairs of metals other than nickel and manganese. For example, in some embodiments, one of the atomic pairs is a transition metal having a +4 oxidation state and the other is an element having a +2 oxidation state. These atomic pairs include different elements, and thus can be referred to as heterogeneous atomic pairs. For instance, in addition to or instead of Ni—Mn pairs, the lithium cobalt oxide compositions can include one or more of nickel and titanium (Ni—Ti) pairs, magnesium and titanium (Mg—Ti) pairs, magnesium and manganese (Mg—Mn) pairs, nickel and zirconium (Ni—Zr) pairs, magnesium and zirconium (Mg—Zr) pairs, etc. In some embodiments, the lithium cobalt oxide compositions include more than one type of atomic metal pairs. For example, a lithium cobalt oxide composition can include Ni—Mn pairs as well as one or more of Ni—Ti pairs, Mg—Mn pairs, Mg—Ti pairs, Ni—Zr pairs, Mg—Zr pairs, Ni—V pairs, Mg—V pairs, etc. That is, the lithium cobalt oxide compositions can include any suitable combination of +4 transition metal-containing pairs.

**[0093]** In some embodiments, x is 0. In some embodiments of Formula (I),  $0 < x \leq 0.3$ . In some embodiments of Formula (I), x is greater than or equal to 0.1. In some embodiments of Formula (I), x is greater than or equal to 0.2. In some embodiments of Formula (I), x is less than or equal to 0.3. In some embodiments of Formula (I), x is less than or equal to 0.2.

**[0094]** In some embodiments of Formula (I), y is greater than or equal to 0.1. In some embodiments of Formula (I), y is greater than or equal to 0.2. In some embodiments of Formula (I), y is greater than or equal to 0.3. In some embodiments of Formula (I), y is less than or equal to 0.4. In some embodiments of Formula (I), y is less than or equal to 0.3. In some embodiments of Formula (I), y is less than or equal to 0.2. In some embodiments of Formula (I), y is less than or equal to 0.1. In some embodiments,  $0.20 \leq y \leq 0.$

25. In some embodiments,  $0.02 \leq y \leq 0.06$ . In some embodiments,  $0.05 \leq y \leq 0.09$ . In some embodiments,  $0.08 \leq y \leq 0.12$ . In some embodiments,  $0.14 \leq y \leq 0.18$ . In some embodiment,  $0.20 \leq y \leq 0.25$ .

**[0095]** In some embodiments of Formula (I),  $\alpha$  is greater than or equal to 0.95. In some embodiments of Formula (I),  $\alpha$  is greater than or equal to 0.98. In some embodiments of Formula (I),  $\alpha$  is greater than or equal to 1.0. In some embodiments of Formula (I),  $\alpha$  is greater than or equal to 1.1. In some embodiments of Formula (I),  $\alpha$  is greater than or equal to 1.2. In some embodiments of Formula (I),  $\alpha$  is less than or equal to 1.4. In some embodiments of Formula (I),  $\alpha$  is less than or equal to 1.3. In some embodiments of Formula (I),  $\alpha$  is less than or equal to 1.2. In some embodiments of Formula (I),  $\alpha$  is less than or equal to 1.1. In some embodiments of Formula (I),  $\alpha$  is less than or equal to 1.2. In some embodiments of Formula (I),  $\alpha$  is less than or equal to 1.1. In some embodiments of Formula (I),  $\alpha$  is less than or equal to 1.0. In some embodiments of Formula (I),  $\alpha$  is less than or equal to 0.99. In some embodiments of Formula (I),  $\alpha$  is less than or equal to 0.98. In some embodiments of Formula (I),  $\alpha$  is less than or equal to 0.97. In some embodiments of Formula (I),  $\alpha$  is less than or equal to 0.96.

**[0096]** It will be understood that substituent quantities can be in any combination, as described herein.

**[0097]** In some embodiments, the lithium cobalt oxide compositions can be represented by:



where M3 is one or more of manganese (Mn), nickel (Ni), aluminum (Al), magnesium (Mg), titanium (Ti), zirconium (Zr), calcium (Ca), vanadium (V), chromium (Cr), iron (Fe), copper (Cu), zinc (Zn), and ruthenium (Ru); where M4 is a metal having a +2 oxidation state; where M5 is a metal having a +4 oxidation state; and where  $0.9 \leq \alpha \leq 1.4$ ,  $0.3 \leq \beta \leq 1.0$ ,  $0 \leq \gamma \leq 0.7$ ,  $0 < \epsilon \leq 0.4$ , and  $1.90 \leq \delta \leq 2.10$ .

**[0098]** In particular embodiments, M4 is one or more of nickel (Ni), magnesium (Mg), and zinc (Zn); and M5 is one or more of manganese (Mn), titanium (Ti), zirconium (Zr), and vanadium (V).

**[0099]** In some embodiments,  $\gamma$  is 0. In some embodiments of Formula (III),  $0 < \gamma \leq 0.3$ . In some embodiments of Formula (III),  $\gamma$  is greater than or equal to 0.1. In some embodiments of Formula (III),  $\gamma$  is greater than or equal to 0.2. In some embodiments of Formula (III),  $\gamma$  is less than or equal to 0.3. In some embodiments of Formula (III),  $\gamma$  is less than or equal to 0.2.

**[0100]** In some embodiments of Formula (III),  $\epsilon$  is greater than or equal to 0.1. In some embodiments of Formula (III),  $\epsilon$  is greater than or equal to 0.2. In some embodiments of Formula (III),  $\epsilon$  is greater than or equal to 0.3. In some embodiments of Formula (III),  $\epsilon$  is less than or equal to 0.4. In some embodiments of Formula (III),  $\epsilon$  is less than or equal to 0.3. In some embodiments of Formula (III),  $\epsilon$  is less than or equal to 0.2. In some embodiments of Formula (III),  $\epsilon$  is less than or equal to 0.1. In some embodiments,  $0.20 \leq \epsilon \leq 0.25$ . In some embodiments,  $0.02 \leq \epsilon \leq 0.06$ . In some embodiments,  $0.05 \leq \epsilon \leq 0.09$ . In some embodiments,  $0.08 \leq \epsilon \leq 0.12$ . In some embodiments,  $0.14 \leq \epsilon \leq 0.18$ . In some embodiment,  $0.20 \leq \epsilon \leq 0.25$ .

**[0101]** In some embodiments of Formula (III),  $\alpha$  is greater than or equal to 0.95. In some embodiments of Formula (III),  $\alpha$  is greater than or equal to 0.98. In some embodiments of Formula (III),  $\alpha$  is greater than or equal to 1.0. In some

embodiments of Formula (III),  $\alpha$  is greater than or equal to 1.1. In some embodiments of Formula (III),  $\alpha$  is greater than or equal to 1.2. In some embodiments of Formula (III),  $\alpha$  is less than or equal to 1.4. In some embodiments of Formula (III),  $\alpha$  is less than or equal to 1.3. In some embodiments of Formula (III),  $\alpha$  is less than or equal to 1.2. In some embodiments of Formula (III),  $\alpha$  is less than or equal to 1.1. In some embodiments of Formula (III),  $\alpha$  is less than or equal to 1.2. In some embodiments of Formula (III),  $\alpha$  is less than or equal to 1.1. In some embodiments of Formula (III),  $\alpha$  is less than or equal to 1.0. In some embodiments of Formula (III),  $\alpha$  is less than or equal to 0.99. In some embodiments of Formula (III),  $\alpha$  is less than or equal to 0.98. In some embodiments of Formula (III),  $\alpha$  is less than or equal to 0.97. In some embodiments of Formula (III),  $\alpha$  is less than or equal to 0.96.

**[0102]** In some embodiments of Formula (III),  $\beta$  is greater than or equal to 0.3. In some embodiments of Formula (III),  $\beta$  is greater than or equal to 0.5. In some embodiments of Formula (III),  $\beta$  is greater than or equal to 0.7. In some embodiments of Formula (III),  $\beta$  is greater than or equal to 0.9. In some embodiments of Formula (III),  $\beta$  is less than or equal to 1.0. In some embodiments of Formula (III),  $\beta$  is less than or equal to 0.8. In some embodiments of Formula (III),  $\beta$  is less than or equal to 0.6. In some embodiments of Formula (III),  $\beta$  is less than or equal to 0.4.

**[0103]** It will be understood that any substituent quantities in any Formula can be in any combination, as described herein.

**[0104]** In another embodiment, the lithium cobalt oxide particles can include a combination of compounds of Formula (V) and Formula (III) as follows:



where M6 is one or more of manganese (Mn), nickel (Ni), aluminum (Al), magnesium (Mg), titanium (Ti), zirconium (Zr), calcium (Ca), vanadium (V), chromium (Cr), iron (Fe), copper (Cu), zinc (Zn), and ruthenium (Ru); and where  $0.90 \leq a \leq 1.1$ ,  $0.5 \leq b \leq 1.0$ ,  $0 < c \leq 0.5$ ,  $1.90 \leq \delta \leq 2.10$ ; and



**[0105]** wherein M3 is one or more of manganese, nickel, aluminum, magnesium, titanium, zirconium, calcium, vanadium, chromium, iron, copper, zinc, ruthenium,

**[0106]** wherein M4 is a metal having a +2 oxidation state,

**[0107]** wherein M5 is a metal having a +4 oxidation state,

**[0108]** wherein M4M5 represents pairs of M4 and M5, and

**[0109]** wherein  $0.95 \leq \alpha \leq 1.4$ ,  $0.3 \leq \beta \leq 1.0$ ,  $0 \leq \gamma \leq 0.7$ ,  $0 < \epsilon \leq 0.4$ , and  $1.90 \leq \delta \leq 2.10$ .

**[0110]** In some instances, M6 can be the combination of i) Mn, Ni, or the combination of Mn and Ni, and ii) Al as a dopant.

**[0111]** In some embodiments, Formula (V) is a layered hexagonal rock-salt structure represented as  $\text{LiTM}_1\text{-xMexM7O}_2$ ; where TM is Co, Mn or Ni; Me is Li, Mg, Al, Ti, Zr, Ca, V, Cr, Fe, Cu, Zn or Ru. In some cases, the core has a spinel cubic structure represented as  $\text{LiMn}_2\text{-xMexO}_4$ ; where Me is Li, Ni, Co, Mg, Al, Ti, Zr, Ca, V, Cr, Fe, Cu, Zn or Ru. In some embodiments, the core has an olivine structure represented as  $\text{LiTM}_1\text{-xMexPO}_4$ ; where TM is Co, Mn, Ni or Fe; Me is Li, Mg, Al, Ti, Zr, Ca, V, Cr, Fe, Cu, Zn or Ru. In some embodiments, the core is a layered-layered material such as represented by  $\text{Li}_2\text{MO}_3 \cdot \text{LiTM}_1\text{-}$

$\text{xMexO}_2$ ; where M is Mn, Ru, Ti or Zr; TM is Co, Mn or Ni; Me is Li, Mg, Al, Ti, Zr, Ca, V, Cr, Fe, Cu, Zn or Ru.

**[0112]** A concentration of compound (b)  $\text{Li}_\alpha\text{Co}_\beta\text{M1}_\gamma(\text{M4M5})_\epsilon\text{O}_\delta$  can be gradually increased or decreased in the compound (a)  $\text{Li}_\alpha\text{Co}_{(1-x-2y)}\text{Me}_x(\text{M1M2})_y\text{O}_\delta$  Formula (V) from a localized position to surrounding directions. Further, the composition may include a dielectric coating on the compound (b)  $\text{Li}_\alpha\text{Co}_\beta\text{M1}_\gamma(\text{M4M5})_\epsilon\text{O}_\delta$ .

**[0113]** In another embodiment, the lithium cobalt oxide particles can include a combination of compounds of Formula (I) and Formula (III) as follows:



**[0114]** wherein Me is one or more of Li, Mg, Al, Ca, Ti, Zr, V, Cr, Mn, Fe, Ni, Cu, Zn, Ru and Sn, and wherein  $0 \leq x \leq 0.3$ ,  $0 < y \leq 0.4$ ,  $0.95 \leq \alpha \leq 1.4$ , and  $1.90 \leq \delta \leq 2.10$ ; and



**[0115]** wherein M3 is one or more of manganese, nickel, aluminum, magnesium, titanium, zirconium, calcium, vanadium, chromium, iron, copper, zinc, ruthenium,

**[0116]** wherein M4 is a metal having a +2 oxidation state,

**[0117]** wherein M5 is a metal having a +4 oxidation state,

**[0118]** wherein M4M5 represents pairs of M4 and M5, and

**[0119]** wherein  $0.95 \leq \alpha \leq 1.4$ ,  $0.3 \leq \beta \leq 1.0$ ,  $0 \leq \gamma \leq 0.7$ ,  $0 < \epsilon \leq 0.4$ , and  $1.90 \leq \delta \leq 2.10$ .

**[0120]** M1M2 represents pairs of M1 and M2. M1 can be nickel and M2 can be manganese. M1 can be one or more of nickel, magnesium, and zinc. M2 can be one or more of manganese, titanium, zirconium, and vanadium. The particle has an energy density higher at an interior of the particle than at a surface of the particle and has energy retentive properties higher at a surface of the particle than at an interior of the particle.

**[0121]** A concentration of compound (b)  $\text{Li}_\alpha\text{Co}_\beta\text{M1}_\gamma(\text{M4M5})_\epsilon\text{O}_\delta$  can be gradually increased or decreased in the compound (a)  $\text{Li}_\alpha\text{Co}_{(1-x-2y)}\text{Me}_x(\text{M1M2})_y\text{O}_\delta$  from a localized position to surrounding directions. Also, the composition may include a dielectric coating on the compound (b)  $\text{Li}_\alpha\text{Co}_\beta\text{M1}_\gamma(\text{M4M5})_\epsilon\text{O}_\delta$ .

**[0122]** In another embodiment, the lithium cobalt oxide compositions can be represented by a combination of Formula (II) and Formula (IV) as follows:



wherein  $0 < y \leq 0.4$ ,  $0.95 \leq \alpha \leq 1.4$ ,  $1.90 \leq \delta \leq 2.10$ , and wherein M1M2 represents nickel-manganese pairs; and



**[0123]** wherein M4 is a metal having a +2 oxidation state,

**[0124]** wherein M5 is a metal having a +4 oxidation state,

**[0125]** wherein M4M5 represents pairs of M3 and M4, and

**[0126]** wherein  $0.95 \leq \alpha \leq 1.4$ ,  $0.3 \leq \beta \leq 1.0$ ,  $0 < \epsilon \leq 0.4$  and  $1.90 \leq \delta \leq 2.10$ .

**[0127]** In some variations, M4 can be one or more of nickel, magnesium, and zinc. In some variations, M5 can be one or more of manganese, titanium, zirconium, and vanadium. The particle including the compounds of Formula (I) and Formula (III) can have an energy density higher at an interior of the particle than at a surface of the particle and has energy retentive properties higher at a surface of the particle than at an interior of the particle. A concentration of compound (b)  $\text{Li}_\alpha\text{Co}_\beta\text{M1}_\gamma(\text{M4M5})_\epsilon\text{O}_\delta$  (Formula (III)) can be gradually increased or decreased in the compound (a)  $\text{Li}_\alpha\text{Co}$

$(1-x-2y)\text{Me}_x(\text{M1M2})_y\text{O}_\delta$  (Formula (I)) from a localized position to surrounding directions. Also, a dielectric coating may be disposed on the particle.

**[0128]** In other variations, this Formula (V) can be represented as represented by Formula (VIa) or Formula (VIb).

**[0129]** Formula (VIa) is represented by the following formula:

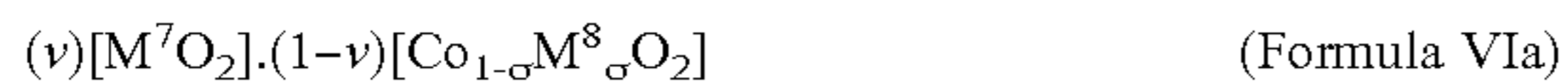

wherein  $\text{M}^7$  is one or more elements with an average oxidation state of 4+ (i.e., tetravalent);  $\text{M}^8$  is one or more monovalent, divalent, trivalent, and tetravalent elements;  $0.01 \leq v < 1.00$ , and  $0 \leq \sigma \leq 0.05$ . In some variations,  $\text{M}^7$  is selected from Mn, Ti, Zr, Ru, and a combination thereof. In some variations,  $\text{M}^8$  is selected from B, Na, Mg, Ti, Ca, V, Cr, Mn, Fe, Co, Ni, Cu, Zn, Al, Sc, Y, Ga, Zr, Ru, Mo and a combination thereof. In some variations,  $\text{M}^7$  is Mn. In some variations,  $\text{M}^8$  is Al.

**[0130]** In some embodiments,  $0.01 \leq v \leq 0.50$ . In some embodiments,  $0.01 \leq v < 0.50$ . In some embodiments,  $0.01 \leq v \leq 0.30$ . In some embodiments,  $0.01 \leq v < 0.10$ . In some embodiments,  $0.01 \leq v < 0.05$ . In some variations,  $0 < \sigma \leq 0.05$ . In some variations,  $0 < \sigma \leq 0.03$ . In some variations,  $0 < \sigma \leq 0.02$ . In some variations,  $0 < \sigma \leq 0.01$ . In some variations,  $0.01 \leq v < 0.05$ , and  $0 < \sigma \leq 0.05$ .

**[0131]** In some variations, Al is at least 500 ppm. In some variations, Al is at least 750 ppm. In some variations, Al is at least 900 ppm. In some variations, Al is less than or equal to 2000 ppm. In some variations, Al is less than or equal to 1500 ppm. In some variations, Al is less than or equal to 1250 ppm. In some variations, Al is less than or equal to 1000 ppm. In some variations, Al is less than or equal to 900 ppm. In some variations, Al is less than or equal to 800 ppm. In some variations, Al is less than or equal to 700 ppm. In some variations, Al is less than or equal to 600 ppm. In some instances, when  $\text{M}^8$  (e.g., Al) is expressed in ppm, in optional variations, the compound can be represented as  $(v)[\text{Li}_2\text{M}^7\text{O}_3]_{.}(1-v)[\text{Li}_\alpha\text{Co}_w\text{O}_2]$  and the amount of  $\text{M}^8$  can be represented as  $\text{M}^8$  in at least a quantity in ppm, as otherwise described above. In some embodiments,  $0.5 \leq w \leq 1$ . In some embodiments,  $0.8 \leq w \leq 1$ . In some embodiments,  $0.96 \leq w \leq 1$ . In some embodiments,  $0.99 \leq w \leq 1$ . In some embodiments,  $w$  is 1.

**[0132]** Formula (VIb) is represented by the following formula:

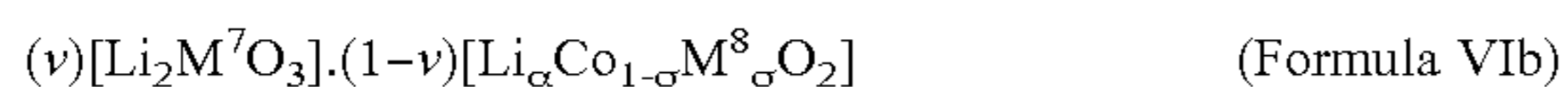

wherein  $\text{M}^7$  is one or more elements with an average oxidation state of 4+(i.e., tetravalent);  $\text{M}^8$  is one or more monovalent, divalent, trivalent, and tetravalent elements;  $0.95 \leq \alpha < 0.99$ ;  $0.01 \leq v < 1.00$ , and  $0.5 \leq w \leq 1$ , and  $0 \leq \sigma \leq 0.05$ . In some variations,  $\text{M}^7$  is selected from Mn, Ti, Zr, Ru, and a combination thereof. In some variations,  $\text{M}^8$  is selected from B, Na, Mg, Ti, Ca, V, Cr, Mn, Fe, Co, Ni, Cu, Zn, Al, Sc, Y, Ga, Zr, Ru, Mo and a combination thereof. In some variations,  $\text{M}^7$  is Mn. In some variations,  $\text{M}^8$  is Al.

**[0133]** In some embodiments,  $0.01 \leq v \leq 0.50$ . In some embodiments,  $0.01 \leq v < 0.50$ . In some embodiments,  $0.01 \leq v \leq 0.30$ . In some embodiments,  $0.01 \leq v < 0.10$ . In some embodiments,  $0.01 \leq v < 0.05$ . In some variations,  $0 < \sigma \leq 0.05$ . In some variations,  $0 < \sigma \leq 0.03$ . In some variations,  $0 < \sigma \leq 0.02$ . In some variations,  $0 < \sigma \leq 0.01$ . In some variations,  $0.95 \leq \alpha < 0.99$ ,  $0.01 \leq v < 0.05$ ,  $0.96 \leq w < 1$ , and  $0 < \sigma \leq 0.05$ .

**[0134]** In some variations,  $\text{M}^8$  (e.g., Al) is at least 500 ppm. In some variations,  $\text{M}^8$  (e.g., Al) is at least 750 ppm.

In some variations,  $\text{M}^8$  (e.g., Al) is at least 900 ppm. In some variations,  $\text{M}^8$  (e.g., Al) is less than or equal to 2000 ppm. In some variations,  $\text{M}^8$  (e.g., Al) is less than or equal to 1500 ppm. In some variations,  $\text{M}^8$  (e.g., Al) is less than or equal to 1250 ppm. In some variations,  $\text{M}^8$  (e.g., Al) is less than or equal to 1000 ppm. In some variations,  $\text{M}^8$  (e.g., Al) is less than or equal to 900 ppm. In some variations,  $\text{M}^8$  (e.g., Al) is less than or equal to 800 ppm. In some variations,  $\text{M}^8$  (e.g., Al) is less than or equal to 700 ppm. In some variations,  $\text{M}^8$  (e.g., Al) is less than or equal to 600 ppm. In some instances, when  $\text{M}^8$  (e.g., Al) is expressed in ppm, the compound can be represented as  $(v)[\text{Li}_2\text{M}^7\text{O}_3]_{.}(1-v)[\text{Li}_\alpha\text{Co}_w\text{O}_2]$  and the amount of  $\text{M}^8$  can be represented as  $\text{M}^8$  in at least a quantity in ppm, as otherwise described above. In some variations,  $0.5 \leq w \leq 1$ . In some variations,  $0.8 \leq w \leq 1$ . In some variations,  $0.96 \leq w \leq 1$ . In some variations,  $0.99 \leq w \leq 1$ . In some variations,  $w$  is 1.

**[0135]** It will be understood that the substituents in Formulae (II) can be in any variation as described for Formula (I), and the substituents for Formula (IV) can be in any variation as described for Formula (III).

**[0136]** In some embodiments, the compositions in accordance with Formulae I-IV are cobalt-rich, meaning that the atomic percentage of cobalt is larger than the atomic percentages of the first and second metal. It should be noted, however, that the embodiments described herein are not limited to cobalt-rich compositions. As indicated by Formulae I and II, the amount of metal pairs within the lithium cobalt oxide compositions can vary in accordance with  $y$ —which can be associated with variables  $x$ ,  $\alpha$  and  $\delta$ .

**[0137]** In addition to the metal pairs (e.g., Ni—Mn pairs), the lithium content within the lithium cobalt oxide compositions can be controlled. In some embodiments,  $\alpha$  is less than 1—in which case the lithium cobalt oxide composition can be referred to as lithium-deficient since the composition has relatively less lithium than cobalt and Me and/or metal pairs. That is, the lithium cobalt oxide composition has less than the nominal stoichiometric amount of lithium. In other embodiments,  $\alpha$  is greater than 1—in which case the lithium cobalt oxide composition can be referred to as lithium-rich since the composition has relatively more lithium than cobalt and Me and/or metal pairs. That is, the lithium cobalt oxide composition has greater than the nominal stoichiometric amount of lithium.

**[0138]** With regard to oxygen, in accordance with Formulae (I)-(V), the amount of oxygen can be greater or less than a nominal stoichiometric amount of oxygen. That is, in some embodiments,  $\delta$  is greater or less than two. This variance of  $\delta$  from 2 can compensate for a charge deficiency within the lithium cobalt oxide composition due to variations in one or more of the other elements:  $x$ ,  $y$  and  $\alpha$ , in Formula (I),  $y$  and  $\alpha$  in Formula (II),  $\alpha$ ,  $\beta$ ,  $\gamma$ , and  $\epsilon$  in Formula (III), and  $\alpha$ ,  $\beta$ , and  $\epsilon$  in Formula (IV). In particular,  $\delta$  can be greater or less than 2 in order to create a charge-neutral lithium cobalt oxide composition.

**[0139]** Stable atomic configurations of lithium cobalt oxide compositions in accordance with Formulae (I) or (II) can be calculated using, for example, density functional theory (DFT) calculations. Table 1 below shows DFT energy calculations performed on several atomic configurations having about 4 atomic % nickel and about 4 atomic % manganese (referred to herein as “NM44”). Table 1 shows calculated energy, relative energy, relative energy per for-

mula unit, and probabilities of Ni—Mn pairs, Mn—Mn pairs, and Ni—Ni pairs for 15 different configurations.

TABLE 1

Con- figu- ration	Relative E (eV)	Relative E (meV)/ formula unit	Relative E			
			Ni—Mn pairs	Mn—Mn pairs	Ni—Ni pairs	
c1	-1791.3512	0.557253	7.7	6	3	3
c2	-1791.7716	0.136899	1.9	8	2	2
c3	-1790.8628	1.045661	14.5	4	3	3
c4	-1791.1392	0.769254	10.7	4	3	3
c5c	-1791.2836	0.624940	8.7	6	3	1
c6	-1791.6337	0.274809	3.8	6	1	3
c7	-1791.8346	0.073948	1.0	7	0	0
c8	-1791.7485	0.160006	2.2	6	0	0
c9	-1791.8638	0.044662	0.6	7	0	0
c10	-1791.7407	0.167785	2.3	7	1	1
c11	-1791.9085	0.000000	0.0	8	1	0
c12	-1791.1349	0.773651	10.7			
c13	-1791.2917	0.616757	8.6	4	1	1
c14	-1791.1372	0.771294	10.7			
c5	-1791.1107	0.797835	11.1	4	1	1

[0140] Table 1 indicates that of the several possible structural model configurations considered, c11 shows the lowest relative energy with 8 Ni—Mn pairs, 1 Mn—Mn pair and 0 Ni—Ni pairs. The second and third lowest relative energy configurations are c7 and c9, both of which have 7 Ni—Mn pairs, 0 Mn—Mn pairs and 0 Ni—Ni pairs. This indicates that the configurations having the most Ni—Mn pairs relative to Mn—Mn pairs and 0 Ni—Ni pairs can be associated with a low energy configuration—that is, are calculated to be the most stable.

[0141] FIG. 1 illustrates a crystal structure model of the configuration c11. The crystal structure model in FIG. 1 shows nickel, manganese, cobalt, Me and oxygen atoms arranged in a trigonal crystal structure (R-3m), sometimes referred to as a rhombohedral lattice structure. It should be noted that FIG. 1 shows a crystal structure model of a cobalt oxide portion of the lithium cobalt oxide composition and lithium is not shown since lithium ions are transported between the cathode and anode of the lithium-ion battery cell. In particular, the cathode material is composed of layers of cobalt oxide structure doped with nickel and manganese (and in some cases Me), with layers of mobile lithium in between the doped cobalt oxide layers. During discharging, lithium ions in the battery cell move from the cathode via an electrolyte to the anode, thereby allowing electrons to flow as electric current. During charging, the lithium ions move from the anode via the electrolyte to the cathode.

[0142] FIG. 1 illustrates that when nickel and manganese are added to cobalt oxide layers, the nickel and manganese form a short-range order distribution. For example, the Ni and Mn atoms can be attracted to each other and form a chemical bond, thereby resulting in NiMn pairs within the LiCoO<sub>2</sub> crystal structure. That is, nickel and manganese are not randomly distributed within the crystal structure, but rather ordered in Ni—Mn pairs. In particular, the Ni—Mn pairs are predicted to reside within a sub-lattice of the LiCoO<sub>2</sub> crystal structure, as shown in FIG. 1. It is believed that these Ni—Mn pairs provide a short-range order that results in a lower energy and more stable structure compared to a LiCoO<sub>2</sub> structure without Ni—Mn pairs.

[0143] FIG. 2 shows a graph illustrating a relationship between the number and type of metal pairs within a lithium cobalt oxide material and relative total energy (meV/f.u.), as calculated using DFT. The DFT calculations are based on the number of Ni—Mn pairs, Mn—Mn pairs and Ni—Ni pairs within a lithium cobalt oxide lattice structure. These calculated results indicate that the greater amounts of Ni—Mn pairs in lithium cobalt oxide compositions, the lower relative total energies, and therefore more stable the material than lithium cobalt oxide compositions with lesser amounts of Ni—Mn pairs and having Mn—Mn pairs and Ni—Ni pairs. Thus, the lithium cobalt oxide compositions having metal pairs containing one atom in a +4 oxidation state (Mn) and the other atom in a +2 oxidation state (Ni) are calculated to provide a more stable lithium cobalt oxide composition than those having pairs of the same type of atoms.

[0144] Embodiments described herein are not limited to NM44 compositions. For example, “NM77” (having about 7 atomic % nickel and about 7 atomic % manganese), “NM1010” (having about 10 atomic % nickel and about 10 atomic % manganese), and “NM1616” (having about 16 atomic % nickel and about 16 atomic % manganese) also show evidence of short-range ordering due to Ni—Mn pairs. In fact, any suitable compositions in accordance with the Formulae described herein may have short-range ordering due to NiMn pairs. The Ni—Mn pairs within the LiCoO<sub>2</sub> structure can be characterized by Raman spectroscopy and nuclear magnetic resonance spectroscopy (NMR). Described below are some data using these and other characterization techniques.

[0145] Table 2 below shows MAS NMR peak assignments for the NM1616 samples of FIG. 3. The peak assignments marked in bold can be considered fingerprints for Ni—Mn short-range order interaction.

TABLE 2

Measured NMR Spectra Shift (ppm)	Possible Assignments	(calculated shift for configuration)
-23	1Ni <sup>st</sup>	-15
-47	1Mn <sup>nd</sup>	-60
-81	1Ni <sup>st</sup> 1Mn <sup>nd</sup>	-75
-98	2Ni <sup>st</sup> 1Mn <sup>nd</sup>	-90
-136	1Ni <sup>st</sup> 2Mn <sup>nd</sup>	-135
4.8	2Mn <sup>st</sup> 4Ni <sup>st</sup> 3Mn <sup>nd</sup>	4
55	1Ni <sup>nd</sup> 2Ni <sup>st</sup> 1Mn <sup>nd</sup>	50
88	1Ni <sup>nd</sup> 1Mn <sup>nd</sup>	84
125	1Ni <sup>nd</sup> or 2Mn <sup>st</sup> 2Mn <sup>nd</sup> or 2Ni <sup>nd</sup> 6Ni <sup>st</sup> 1Mn <sup>nd</sup>	140 or 130 or 124
194	2Mn <sup>st</sup> 1Ni <sup>nd</sup> 4Ni <sup>st</sup> 2Mn <sup>nd</sup> or 2Ni <sup>nd</sup> 6Ni <sup>st</sup>	204 or 190
230	1Ni <sup>nd</sup> 1Mn <sup>st</sup> 2Ni <sup>st</sup> or 2Mn <sup>st</sup> or 2Ni <sup>nd</sup> 1Mn <sup>nd</sup>	232 or 244 or 220
330	2Mn <sup>st</sup> 1Ni <sup>nd</sup> 1Mn <sup>nd</sup>	324
523	2Mn <sup>st</sup> 2Ni <sup>nd</sup>	524
688	4Mn <sup>st</sup> 2Ni <sup>st</sup> 1Mn <sup>nd</sup> 2Ni <sup>nd</sup>	678

[0146] FIG. 3 shows a graph illustrating data based on first principle calculations of relative energy of different cathode compositions as a function of the number of atomic pairs (M4M5) within the lithium cobalt oxide structure. Atomic pairs include Mn—Ni pairs and Ni—Ti pairs. The relative energy is calculated with respect to lowest energy configuration of each composition. For example, Mn—Ni pair calculations used 4 atomic % Mn—Ni pairs, and Ni—Ti pair



TABLE 4-continued

	Sample No.							
	1	2	3	4	5	6	7	8
1 <sup>st</sup> cycle charge capacity	220 mAh/g	223 mAh/g	229 mAh/g	227 mAh/g	228 mAh/g	224 mAh/g	238 mAh/g	229 mAh/g
1 <sup>st</sup> cycle discharge capacity	206 mAh/g	209 mAh/g	215 mAh/g	212 mAh/g	214 mAh/g	210 mAh/g	232 mAh/g	214 mAh/g
1 <sup>st</sup> cycle efficiency	94%	94%	94%	93%	94%	94%	98%	94%
1 <sup>st</sup> cycle average discharge V	4.09 V	4.08 V	4.09 V	4.08 V	4.07 V	4.07 V	4.07 V	4.10 V
52 <sup>nd</sup> cycle discharge capacity	191	193	198	196	197	196	181	167
52 <sup>nd</sup> cycle discharge V	4.06	4.04	4.07	4.05	4.05	4.05	3.85	4.06
Capacity retention % (52 <sup>nd</sup> /1 <sup>st</sup> cycle)	93	93	92	93	92	93	78	78
Energy retention % (52 <sup>nd</sup> /1 <sup>st</sup> cycle)	92	92	91	92	92	93	74	77
1 <sup>st</sup> cycle energy	3362	3410	3523	3451	3484	3412	3779	3515

**[0156]** Table 4 shows data for 1<sup>st</sup> cycle charge and discharge capacities (mAh/g) for the cells at 0.1° C. between 4.6V and 2.75V, 1<sup>st</sup> cycle efficiency (%), 1<sup>st</sup> cycle average discharge voltage (V), 52<sup>nd</sup> cycle average discharge capacity (mAh/g) for the cells at 0.1° C. between 4.6V and 2.75V, and 52<sup>nd</sup> cycle average discharge voltage (V)—each averaged over three cells. Table 4 also shows data for capacity retention % and energy retention % of 52<sup>nd</sup> cycle versus 1<sup>st</sup> cycle.

**[0157]** Table 4 indicates that the cells having NM77 electrode compositions show less performance degradation over charge/discharge cycles compared to the cells having LCO and LCMnO electrode compositions. In particular, the capacity retention and energy retention percentages of 52<sup>nd</sup> cycles versus 1<sup>st</sup> cycles are much higher for the cells having NM77 electrode compositions (i.e., 93% and 92%) compared to the cells having LCO and LCMnO electrode compositions (i.e., 78%, 74% and 77%). These data further support the above-described improved stability provided by the Ni—Mn pairs with the MN77 electrode compositions. In some embodiments, a lithium-ion battery having a cathode with a composition in accordance with Formula (I) or 2 will provide a charge capacity retention (52<sup>nd</sup>/1<sup>st</sup> cycle) of at least 92%.

**[0158]** FIG. 8 shows Raman spectra of layered compositions of LiCoO<sub>2</sub> (reference LCO), LiCoO<sub>2</sub> composition with 7 atomic % manganese and no nickel, and Ni—Mn substituted LiCoO<sub>2</sub> of different amounts of Ni—Mn (specifically, NM44, NM77, NM1010 and NM1616). According to the factor-group analysis, the layered LiCoO<sub>2</sub> with R-3m structure is predicted to show two Raman-active A<sub>1g</sub> and E<sub>g</sub> modes, which are observed at around 596 cm<sup>-1</sup> and around 486 cm<sup>-1</sup>, respectively. With the addition of Mn or Ni—Mn into the structure, a peak at around 320 cm<sup>-1</sup> is observed, which increases intensity with increasing amounts of Ni—Mn pairs. In addition, increasing amounts of Ni—Mn pairs result in a peak around 450 cm<sup>-1</sup>. Furthermore, Ni—Mn pairs are associated with peaks at frequencies above the 596 cm<sup>-1</sup> band and below the 486 cm<sup>-1</sup> band due to the Mn—O and Ni—O vibrations. The intensity of the scattering above 596 cm<sup>-1</sup> band seems to increase with increasing Mn substitution, and decreasing with increasing Ni substitution. In addition, increasing Ni substitution slightly decreasing the frequency of the Ni—Mn induced scattering below 486 cm<sup>-1</sup>.

**[0159]** FIG. 9 shows a heat flow versus temperature graph comparing thermal stability of different cathode materials. The graph of FIG. 9 shows results in accordance with differential scanning calorimetry (DSC) techniques for analyzing phase transitions of materials when heat is applied. The graph shows heat flow curves for a NM77 composition (marked as LiCo<sub>0.86</sub>(NiMn)<sub>0.07</sub>O<sub>2</sub>), a lithium cobalt oxide having 4 atomic % manganese (marked as LiCo<sub>0.96</sub>Mn<sub>0.04</sub>O<sub>2</sub>), a lithium cobalt oxide having 7 atomic % manganese (marked as LiCo<sub>0.93</sub>Mn<sub>0.07</sub>O<sub>2</sub>), and an undoped lithium cobalt oxide (marked as LiCoO<sub>2</sub>). The cathode materials were harvested when being charged to 4.45V.

**[0160]** In general, peaks in a DSC curve correspond to exothermic or endothermic reactions, which are often accompanied with structural change of a lithium cobalt oxide material. The onset temperature is defined as the lowest temperature at which the material initiates an exothermic reaction. The graph of FIG. 9 indicates that the undoped lithium cobalt oxide composition has a relative low onset temperature, i.e., around 150° C. The graph indicates the NM77 composition has a higher onset temperature, i.e., around 180° C. However, the lithium cobalt oxide compositions having 4% and 7% manganese experienced structural changes at even higher temperatures, i.e., around 250° C. These results indicate that lithium cobalt oxide compositions having 4% and 7% manganese have better thermal stability than the undoped lithium cobalt oxide material and NM77 material.

**[0161]** FIG. 10 shows flowchart 1000 indicating a method of forming a battery cell with an electrode with a lithium cobalt oxide composition having Ni—Mn pairs, in accordance with some embodiments. At 1002, a nickel-manganese-cobalt precursor is formed. At 1004, the nickel-manganese-cobalt precursor is combined with a lithium oxide (e.g., Li<sub>2</sub>CO<sub>3</sub>) in to form a solid-state lithium cobalt oxide composition having Ni—Mn pairs. At 1006, the lithium cobalt oxide composition having Ni—Mn pairs is incorporated into an electrode for a battery cell.

**[0162]** In some embodiments, the lithium cobalt compositions in accordance with Formulae (I)-(IV) are in the form of a coating. FIGS. 11A-11D show coated particles for cathode materials, in accordance with some embodiments. In these coated particle embodiments, a lithium cobalt oxide composition having heterogeneous atomic pairs are in the form of a coating around a core material of a different

composition. In some cases, this configuration can improve the thermal stability of the cathode material.

[0163] FIG. 11A shows a lithium battery cathode particle 1100 that includes coating 1102, in accordance with some embodiments. Particle 1100 represents one of a number of similar particles within a cathode for a lithium ion battery cell. Particle 1100 is represented as having a spherical shape—however, particle 1100 can have any suitable shape, including a globular or other non-spherical shape. Particle 1100 includes core 1101, which can be composed of any suitable cathode material, such as layered cathode, spinel cathode, olive cathode (e.g., layered  $\text{LiTMO}_2$ , spinel  $\text{LiM}_2\text{O}_4$ ,  $\text{LiMPO}_4$ ,  $\text{Li}_2\text{MnO}_3 \cdot \text{LiTMO}_2$ ). In some embodiments, core 1101 is composed of a lithium cobalt oxide material. In some embodiments, core 1101 is composed of a lithium cobalt oxide represented by:

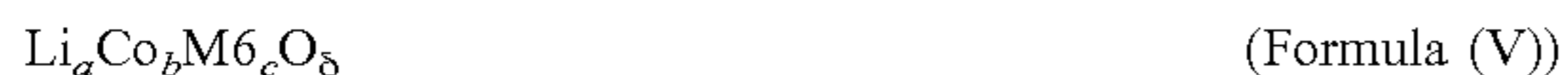

where M6 is one or more of manganese (Mn), nickel (Ni), aluminum (Al), magnesium (Mg), titanium (Ti), zirconium (Zr), calcium (Ca), vanadium (V), chromium (Cr), iron (Fe), copper (Cu), zinc (Zn), and ruthenium (Ru); and where  $0.90 \leq a \leq 1.1$ ,  $0.5 \leq b \leq 1.0$ ,  $0 < c \leq 0.5$ ,  $1.90 \leq \delta \leq 2.10$ . In some instances, M6 can be Mn, Ni, or the combination of Mn and Ni, along with Al as a dopant.

[0164] For example, core 1101 can be composed of lithium cobalt oxide doped with manganese. In some embodiments, core 1101 includes a lithium cobalt oxide doped with about 4 atomic % manganese or a lithium cobalt oxide doped with about 7 atomic % manganese. In some embodiments, core 1101 is composed of a high voltage, high volumetric energy density material, such as described in U.S. Patent Publication No. 2014/0272563A1, which is incorporated herein by reference in its entirety.

[0165] Compositions in accordance with Formula (V) have high thermal stability when exposed to relatively high temperatures compared to other lithium cobalt oxide compositions. Thus, a cathode composed of a lithium cobalt oxide material in accordance with Formula (V) will retain structural integrity at relatively high temperatures.

[0166] In some embodiments, the core is selected from a layered hexagonal rock-salt structure represented as  $\text{LiTM}_1\text{-xMexM}_7\text{O}_2$ ; where TM is Co, Mn or Ni; Me is Li, Mg, Al, Ti, Zr, Ca, V, Cr, Fe, Cu, Zn or Ru. In some cases, the core has a spinel cubic structure represented as  $\text{LiMn}_2\text{-xMexO}_4$ ; where Me is Li, Ni, Co, Mg, Al, Ti, Zr, Ca, V, Cr, Fe, Cu, Zn or Ru. In some embodiments, the core has an olivine structure represented as  $\text{LiTM}_1\text{-xMexPO}_4$ ; where TM is Co, Mn, Ni or Fe; Me is Li, Mg, Al, Ti, Zr, Ca, V, Cr, Fe, Cu, Zn or Ru. In some embodiments, the core is a layered-layered material such as represented by  $\text{Li}_2\text{MO}_3 \cdot \text{LiTM}_1\text{-xMexO}_2$ ; where M is Mn, Ru, Ti or Zr; TM is Co, Mn or Ni; Me is Li, Mg, Al, Ti, Zr, Ca, V, Cr, Fe, Cu, Zn or Ru.

[0167] Core 1101 is covered with coating 1102 (which can also be referred to as a shell), which can be composed of a lithium cobalt oxide composition in accordance with one or more of Formulae (I), (II), (III), or (IV). That is, coating 1102 can be composed of a lithium cobalt oxide having heterogeneous atomic pairs, such as Ni—Mn pairs. As described above, lithium cobalt oxide having heterogeneous atomic pairs generally have a more stable crystal structure than undoped lithium cobalt oxide compositions and lithium cobalt oxide compositions having homogeneous atomic pairs (e.g., Ni—Ni or Mn—Mn pairs). In addition, lithium

cobalt oxide compositions having heterogeneous atomic pairs are found to have higher capacity and energy retention after cycle life testing.

[0168] One of the advantages of particle 1100 having coating 1102 of one composition and core 1101 of a different composition is that each composition can provide different benefits. In particular, core 1101 can provide high thermal stability to particle 1100 while coating 1102 can provide relatively higher energy retention to particle 1100. In addition, some lithium cobalt oxide compositions having atomic pairs (i.e., in accordance with one or more of Formulae (I), (II), (III), or (IV)) can have a lower true density and lower average discharge voltage than a lithium cobalt oxide composition without atomic pairs (e.g., in accordance with Formula (V)). That is, core 1101 can allow for denser packing of a lithium cobalt oxide composition (i.e., provide a higher volumetric energy density for the battery cell). Thus, core 1101 can provide high energy density and high thermal stability, and coating 1102 can provide high energy retention.

[0169] The relative volumes of core 1101 and coating 1102 can vary. In some embodiments, the relative volume of core 1101 is greater than that of coating 1102. In some cases, the thickness of coating 1102 ranges from about a couple of (i.e., two) nanometers to about five micrometers, and the diameter of particle 1100 ranges from about couple of (i.e., two) micrometers to about thirty micrometers.

[0170] FIG. 11B shows a lithium battery cathode particle 1104, in accordance with other embodiments. Particle 1104 includes coating 1102, which can be composed of a lithium cobalt oxide in accordance with one or more of Formulae (I), (II), (III), or (IV). In addition, second coating 1106 covers coating 1102. Thus, in the embodiment shown in FIG. 11B, coating 1102 can be referred to as a first coating.

[0171] Second coating 1106 can be composed of a dielectric material, such as one or more of aluminum oxide ( $\text{Al}_2\text{O}_3$ ), aluminum fluoride ( $\text{AlF}_3$ ), aluminum phosphate ( $\text{AlPO}_4$ ), zirconium oxide ( $\text{ZrO}_2$ ), titanium oxide ( $\text{TiO}_2$ ), magnesium oxide (MgO) etc. In some embodiments, second coating 1106 has a porous structure such that portions of first coating 1102 are uncovered and exposed, thereby providing access to the lithium cobalt oxide composition of first coating 1102. In this way, lithium ions can pass through second coating 1106 during charge and discharge cycles. One of the functions of second coating 1106 can be to prevent or reduce exposure of second coating 1106 (and sometimes core 1101) to hydrogen fluoride (HF), which can exist within the battery electrolyte. It is believed the HF can degrade a lithium oxide-based material. Therefore, by reducing exposure of first coating 1102 to HF can reduce degradation of first coating 1102 (and sometimes core 1101), thereby slowing down the impedance growth as a result of degraded surface of particle 1100 and decreasing the electrical resistance of the battery cell. In this way, second coating 1106 can stabilize the surface of particle 1100 with respect to the electrolyte composition.

[0172] The thickness of second coating 1106 can vary depending on a number of factors. In some embodiments, the thickness of second coating 1106 ranges from less than about one nanometer to about a couple of (i.e., two) micrometers. In some cases, the thickness of coating 1102 ranges from about a couple of (i.e., two) to about five micrometers, and the diameter of particle 1104 ranges from about a couple of (i.e., two) micrometers to about thirty micrometers.



[0173] FIG. 11C shows a lithium battery cathode particle 1108, in accordance with other embodiments. Particle 1108 includes core 1101, which is covered with coating 1102 (also referred to as a first coating or a lithium cobalt oxide coating doped with atomic pairs) composed of a lithium cobalt oxide in accordance with one or more of Formulae (I), (II), (III), or (IV), as well as second coating 1106 composed of a dielectric material. In contrast to particle 1104 of FIG. 11B, second coating 1106 is positioned between core 1101 and first coating 1102. In some cases, this arrangement with coating 1102 being the outermost layer of particle 1108 provides a cathode material having good thermal stability and energy retention. In some embodiments, the thickness of second coating 1106 ranges from less than about one nanometer to about a couple of (i.e., two) micrometers. In some cases, the thickness of coating 1102 ranges from about couple of nanometers to about five micrometers, and the diameter of particle 1104 ranges from about couple of (i.e., two) micrometers to about thirty micrometers.

[0174] FIG. 11D shows a lithium battery cathode particle 1110, in accordance with other embodiments. Particle 1110 includes core 1101, which is covered with coating 1102 composed of a lithium cobalt oxide composition in accordance with one or more of Formulae (I), (II), (III), or (IV). Particle 1110 also includes second coating 1106 and third coating 1112, which are each composed of dielectric material. In some cases, this arrangement with particle 1108 having layers of dielectric coatings and between layers of lithium cobalt oxide material provides a cathode material having good thermal stability and energy retention.

[0175] It should be noted that the particles presented in FIGS. 11A-11D can have any suitable shape, including spherical, globular or other non-spherical shape. The size of the particles presented in FIGS. 11A-11D can vary depending on a number of factors. In some embodiments, the particles in FIGS. 11A-11D have a diameter ranging from about couple of (i.e., two) micrometers to about thirty micrometers.

[0176] It should also be noted that the embodiments described above with reference to FIGS. 11A-11D are presented as examples and that any suitable combination and number of coatings can be used in order to create a cathode material having a prescribed performance, such as energy density, thermal stability, discharge capacity,  $dQ/dV$  values, etc. That is, the particles can be composed of one or more lithium cobalt oxide coatings doped with atomic pairs and/or one or more dielectric coatings, arranging in any suitable order. Put another way, the particles can include multiple first coatings and/or multiple second coatings.

[0177] Methods of forming coated particles, such as particle 1100, 1104, 1108 and 1110, can include any of a number of suitable coating techniques. One technique involves forming a solution of a nickel-manganese-cobalt precursor using the techniques described above. Then, particles formed of a core material are immersed in the solution such that the core material becomes coated with the nickel-manganese-cobalt material. Another technique involves forming nanoparticles of the nickel-manganese-cobalt precursor. The nanoparticles are then applied to surfaces of particles formed of the core material. The nanoparticles can be applied using dry or wet blending techniques. In some cases, a calcination or melting process following the blending process is applied to stabilize the nanoparticles to surfaces of the particles composed of the core material.

[0178] FIGS. 12A and 12B show SEM images of uncoated and coated particles. FIG. 12A shows particles composed of a lithium cobalt manganese oxide composition, and FIG. 12B shows particles composed of a lithium cobalt manganese oxide composition core having a coating composed of a composition having Ni—Mn pairs. As shown, the coated particles (FIG. 12B) appear to have different surface textures compared to the uncoated particles (FIG. 12A).

[0179] FIG. 13 shows Raman spectra of particles having different compositions, some coated and some not coated. Compositions include an uncoated 4 atomic % manganese  $\text{LiCoO}_2$  composition (4% Mn), a 4 atomic % manganese  $\text{LiCoO}_2$  core covered with a 3 atomic % NiMn  $\text{LiCoO}_2$  composition (3% NM coated), a 4 atomic % manganese  $\text{LiCoO}_2$  core covered with a 4 atomic % NiMn  $\text{LiCoO}_2$  composition (4% NM coated), a 4 atomic % manganese  $\text{LiCoO}_2$  core covered with a 5 atomic % NiMn  $\text{LiCoO}_2$  composition (5% NM coated), and an uncoated 16 atomic % NiMn  $\text{LiCoO}_2$  composition (NM1616).

[0180] The Raman spectra of FIG. 13 indicate that after coating with compositions having Ni—Mn pairs, the shoulder peak at around  $650\text{ cm}^{-1}$  is more pronounced compared to the uncoated 4% Mn composition. Furthermore, the shoulder peak at around  $650\text{ cm}^{-1}$  is even more pronounced in the uncoated NM1616 composition. This indicates that samples having coatings with compositions having Ni—Mn pairs are more stable than to the uncoated 4% Mn composition, but that uncoated NM1616 composition provides even better stability. It should be noted, however, that the coating configuration could provide a more surface stable high-energy cathode. Thus, these factors should be considered and balanced when designing a battery cell for a particular application.

[0181] FIG. 14 shows a graph illustrating energy retention of battery cells having  $\text{LiCoO}_2$  (standard, commercially available), NM44, NM77, NM1010, and NM1616 cathode compositions. In each graph, the energy retention values (y-axis) are normalized with respect to a first cycle. The graph of FIG. 14 indicates that battery cells having higher amounts of Ni—Mn pairs have higher energy retention over 50 cycle counts.

[0182] FIG. 15 shows a graph illustrating energy retention of battery cells having particles of different coating compositions after a number of charge and discharge cycles. Performance of a battery cell with particles having  $\text{LiCo}_{0.96}\text{Mn}_{0.04}\text{O}_2$  core with an  $\text{Al}_2\text{O}_3$  coating compared to a battery cell with particles having  $\text{LiCo}_{0.96}\text{Mn}_{0.04}\text{O}_2$  core with a Ni—Mn and an  $\text{Al}_2\text{O}_3$  coating. The energy retention (y-axis) is normalized with respect to the first cycle. The graph of FIG. 15 indicates that the battery cell with particles having a Ni—Mn and  $\text{Al}_2\text{O}_3$  coating has higher energy retention over 28 cycle counts.

[0183] FIG. 16 shows a graph illustrating energy retention (%) of half cells having particles of different coating compositions after a number of charge and discharge cycles. The half cells are coin cell cycled at C/5 2.75-4.5V at 25 degrees C. Performance of a half cell with particles having  $\text{Al}_2\text{O}_3$  coating is compared to a battery half cell with particles having a Ni—Mn and  $\text{Al}_2\text{O}_3$  coating. The graph of FIG. 16 indicates that the half cell with particles having a Ni—Mn and  $\text{Al}_2\text{O}_3$  coating has higher energy retention over about 46 cycle counts.

[0184] FIGS. 17A-17E show capacity analysis ( $dQ/dV$ ) plots for battery cells having  $\text{LiCoO}_2$  (standard, commer-

cially available), NM44, NM77, NM1010, and NM1616 cathode compositions, respectively. Each dQ/dV plot is based on performance of a coin half cell at C/5 charge/discharge rate 2.75-4.6V. The solid lines in the plots are dQ/dV curves of a 1<sup>st</sup> cycle after formation cycle, and the dotted lines are dQ/dV curves every 5 cycles thereafter. FIGS. 17A-17E indicate that the performance of the battery cell with the NM44, NM77, NM1010, and NM1616 cathode compositions are stable over numerous charge/discharge cycles compared to the standard battery cells with commercially available LiCoO<sub>2</sub> composition.

[0185] The battery cells described herein can be used in any suitable electronic device, such as device 1800 of FIG. 18. In some cases, electronic device 1800 is a consumer electronic device, such as a portable computing device (e.g., mobile phone, tablet device, wearable device, laptop, media player, camera, etc.). Electronic device 1800 includes interface 1802, which can include a user input component and a user output component. For example, interface 1802 can include visual display, visual capture, audio output, audio input, button, keypad, touch screen, sensor and other components. Electronic device 1800 also includes processor 1804, which can pertain to a microprocessor or controller for controlling operation of electronic device 1800. Electronic device 1800 further includes memory 1806, which can be accessed by one or more components of electronic device 1800 and can include random-access memory (RAM) and read-only memory (ROM). Electronic device 1800 also includes battery 1808, which can provide power to various components of electronic device 1800. Battery 1808 can correspond to rechargeable lithium-ion battery that includes one or more battery cells in accordance with embodiments described herein.

[0186] FIGS. 19A-19C show X-ray diffraction patterns of NM77, 4% Mn and LCO (standard LiCoO<sub>2</sub>) compositions before and after 50 charge/discharge cycles. The compositions prior to charging/discharging are referred to as “pristine”. Each sample was cycled between 2.75 V and 4.6 V at C/5 rate. FIG. 19A shows that the NM77 composition cathode had no structural changes, as indicated by not change in location or shape of X-ray diffraction peak between 18.8 and 18.9 two-theta degrees. This indicates that the crystal structure of the NM77 composition shows good reversibility. In contrast, FIGS. 19B and 19C show the 4% Mn and LCO compositions show significant shifting and changes in the shape at the peak between 18.8 and 18.9 two-theta degrees after the 50 charge/discharge cycles. That is, the crystal structures of the 4% Mn and LCO samples have irreversible change after cycle testing.

[0187] The battery cell performance of the different compositions will depend on the specific composition—e.g., extent of Ni—Mn pairing, amount of Me (if any)—as well as other factors. That is, any suitable atomic percentages can be used in accordance with the Formulae (I)-(IV).

[0188] FIG. 20 shows a graph illustrating energy retention (%) of cells (single layer pouch cells) with different compositions at higher temperatures after a number of charge cycles. Each cell was cycled at 0.7 C charge, 1 C discharge, with a reference point test (RPT) at C/5 charge/discharge every 25 cycles using 2.75-4.45V at 45 degrees C. As shown, the cell having the LiCo<sub>0.86</sub>(NiMn)<sub>0.07</sub>O<sub>2</sub> composition has a much higher energy retention at higher temperatures compared to the cell without NiMn pair composition.

[0189] Methods of forming the compositions in accordance with Formulae (I) and (II) can vary. Example 1 below presents a method of forming a NM77 composition, specifically LiCo<sub>0.86</sub>Ni<sub>0.07</sub>Mn<sub>0.07</sub>O<sub>2</sub>, in accordance with some embodiments.

#### Example 1

[0190] An aqueous solution of manganese, nickel and cobalt sulfate (Mn:Ni:Co mole ratio 7:7:86) are dripped into a reactor having heated water. Ethylene Diamine Triacetic Acid (EDTA) is added and the pH is fixed at 10.5 by adding a basic solution. After some time, nickel-manganese-cobalt precursor particles form (e.g., in salt form such as an oxide or a hydroxide), which are then washed, filtered and dried. The precursor particles are mixed with Li<sub>2</sub>CO<sub>3</sub> in solid state by varying the ratio of Li/metal to 0.96, 1.0 and 1.04. Following mixing, the mixed powder was heated then cooled. The sample was subsequently ground, then sieved and re-fired at higher temperatures and allowed to cool. The final sintered black powder was sieved for use in an electrochemical test as a cathode active material.

[0191] It should be noted that embodiments described herein are not limited to the methods described in Example 1. For example, other methods of forming the precursor particles can be used. For instance, other methods of mixing manganese, nickel and cobalt in solution state and precipitating out homogenous combined particles may be used. Alternatively, manganese, nickel and cobalt can be combined in solid state (e.g., in the form of manganese sulfate, nickel sulfate and cobalt sulfate). In other embodiments, a spray-dry process is used to form the precursor particles.

[0192] Examples 2-5 below present methods of forming coated particle compositions, in accordance with some embodiments.

#### Example 2: MN77 Coating on Li<sub>1.04</sub>Co<sub>0.96</sub>Mn<sub>0.04</sub>O<sub>2</sub> Core

[0193] A predetermined amount of base powder (i.e., Li<sub>1.04</sub>Co<sub>0.96</sub>Mn<sub>0.04</sub>O<sub>2</sub>) is weighed out in a container. An amount of cobalt and nickel, manganese and lithium precursor needed for a desired amount of LiCo<sub>0.86</sub>Mn<sub>0.07</sub>Ni<sub>0.07</sub>O<sub>2</sub> coating (e.g., 1, 2 and 3 wt. %) is calculated based on the weighed amount of base powder. The transition metal precursors include salts of cobalt, nickel and manganese, such as nitrate, acetate, or other salts soluble in water or alcohol. The lithium precursor is in the form of a carbonate, hydroxide, acetate, oxalate, nitrate or any suitable combination thereof. The transition metal precursors and lithium precursor are dissolved in a small amount of water or alcohol to form a mixed solution. The mixed solution is added drop-wise onto the base powder while stirring. The mixed solution added is such that the base powder is incipiently wet and well mixed (i.e., exhibits a damp consistency). After drying at 50-80° C., the dried base powder is heat-treated at 700° C. for 5 hours in stagnant air.

#### Example 3: MN1616 Coating on Li<sub>1.04</sub>Co<sub>0.96</sub>Mn<sub>0.04</sub>O<sub>2</sub> Core

[0194] A predetermined amount of base powder (i.e., Li<sub>1.04</sub>Co<sub>0.96</sub>Mn<sub>0.04</sub>O<sub>2</sub>) is weighed out in a container. An amount of cobalt and nickel, manganese and lithium precursor needed for a desired amount of LiCo<sub>0.68</sub>Mn<sub>0.16</sub>Ni<sub>0.16</sub>O<sub>2</sub> coating (e.g., 1, 2 and 3 wt. %) is calculated based on

the weighed amount of base powder. The transition metal precursors include salts of cobalt, nickel and manganese, such as nitrate, acetate, or other salt soluble in water or alcohol. The lithium precursor is in the form of a carbonate, hydroxide, acetate, oxalate, nitrate or any suitable combination thereof. The transition metal precursors and lithium precursor are dissolved in a small amount of water or alcohol to form a mixed solution. The mixed solution is added drop-wise onto the base powder while stirring. The mixed solution is added such that the base powder is incipiently wet and well mixed (i.e., exhibits a damp consistency). After drying at 50-80° C., the dried base powder is heat-treated at 700° C. for 5 hours in stagnant air.

Example 4: MN1616 Coating on  $\text{LiNi}_{0.8}\text{Co}_{0.15}\text{Al}_{0.05}\text{O}_2$  core

[0195] A predetermined amount of base powder (i.e.,  $\text{LiNi}_{0.8}\text{Co}_{0.15}\text{Al}_{0.05}\text{O}_2$ ) is weighed out in a container. An amount of cobalt and nickel, manganese and lithium precursor needed for a desired amount of  $\text{LiCo}_{0.68}\text{Mn}_{0.16}\text{Ni}_{0.16}\text{O}_2$  coating (e.g., 1, 2 and 3 wt. %) is calculated based on the weighed amount of base powder. The transition metal precursors include salts of cobalt, nickel and manganese, such as nitrate, acetate, or other salt soluble in water or alcohol. The lithium precursor is in the form of a carbonate, hydroxide, acetate, oxalate, nitrate or any suitable combination thereof. The transition metal precursors and lithium precursor are dissolved in a small amount of water or alcohol to form a mixed solution. The mixed solution is added drop-wise onto the base powder while stirring. The mixed solution is added such that the base powder is incipiently wet and well mixed (i.e., exhibits a damp consistency). After drying at 50-80° C., the dried base powder is heat-treated at 500° C. for 5 hours in stagnant air.

Example 5: MN1616 Coating on  $\text{LiNi}_{0.82}\text{Co}_{0.13}\text{Mn}_{0.055}\text{O}_2$  Core

[0196] A predetermined amount of base powder (i.e.,  $\text{LiNi}_{0.8}\text{Co}_{0.15}\text{Al}_{0.05}\text{O}_2$ ) is weighed out in a container. An amount of cobalt and nickel, manganese and lithium precursor needed for a desired amount of  $\text{LiCo}_{0.68}\text{Mn}_{0.16}\text{Ni}_{0.16}\text{O}_2$  coating (e.g., 1, 2 and 3 wt. %) is calculated based on the weighed amount of base powder. The transition metal precursors include salts of cobalt, nickel and manganese, such as nitrate, acetate, or other salt soluble in water or alcohol. The lithium precursor is in the form of a carbonate, hydroxide, acetate, oxalate, nitrate or any suitable combination thereof. The transition metal precursors and lithium precursor are dissolved in a small amount of water or alcohol to form a mixed solution. The mixed solution is added drop-wise onto the base powder while stirring. The mixed solution is added such that the base powder is incipiently wet and well mixed (i.e., exhibits a damp consistency). After drying at 50-80° C., the dried base powder is heat-treated at 500° C. for 5 hours in stagnant air.

[0197] In some embodiments described below, various methods of synthesizing hydroxide precursors are disclosed in Examples 6-11.

Example 6

[0198] Hydroxide precursors with the desired transition metal combination, for example:  $\text{Co}_{0.97}\text{Mn}_{0.03}(\text{OH})_2$  were synthesized via a coprecipitation process. During the pro-

cess, a metal sulfate solution of the targeted composition and a NaOH solution were independently pumped into a 4 L continuous stirred tank reactor (CSTR) with the pH and temperature well controlled. At the same time, complexing agents ( $\text{NH}_4\text{OH}$  or EDTA) were introduced into the tank to control the growth and density of the hydroxide particles. Additionally, a cover gas of  $\text{N}_2$  is bubbled into the reactor to prevent the oxidation of the transition metals. After an initial growth time, the particles in the reactor begin to round and densify. The precursor is collected from the process as dense spherical particles, having tap densities as high as 2.00 g/cc. The powder cake is washed, filtered, and dried. The resulting precursor particles are composed of plate-like primary grains (FIG. 21). The primary grains are densely woven into spherical secondary particles with the D50 ranging between 15-25  $\mu\text{m}$ . This powder is used as a precursor that is later blended with other particles, such as lithium salts, and other precursor powders to be reacted together in a high-temperature process to produce a lithiated-oxide material with the desired properties for a high-energy density Li-ion cathodes. The spherical shape and the wide particle distribution of these particles allow them to be packed with the highest packing efficiency, which is critical for the high electrode density.

Example 7

[0199] A coprecipitation process as described in Example 1 is started. The composition of the present material is chosen for its high energy retention, although its energy density may be considered substandard. In this example, the particles are immediately harvested from the reactor and washed. At this early stage of coprecipitation, the particles are irregular-shaped and have an open cancellous structure. The precursor particles are milled in water to produce sub-micron particles, which are subsequently filtered and dried (FIG. 22). This precursor (FIG. 22) is dry-blended with the appropriate amount of Li-salt and the base particles prepared in Example 1. The mixture is calcined in air at a temperature, for example 1085° C., and process time, for example 15 h, such that the particles interact and form a particulate material with the physical, chemical and electrochemical properties described as the inventive material (FIG. 23).

Example 8

[0200] The coprecipitated precursors are produced as described in Examples 6 and 7. The base material (Example 6) is blended with an appropriate amount of lithium salt and calcined at the required temperature and time to produce particulates with a similar morphology to those shown in FIG. 23. These particles are blended with the sub-micron hydroxide precursor described in Example 7 and with an appropriate amount of Li-salt. The mixture is heat treated at a temperature and time, for example from 500-1050° C. for 5 h, to react the fine particles with the lithium salt and sinter the fine particles to and into the surface of the pre-calcined base particles (FIG. 24). The sintering temperature and time are chosen to control the extent of diffusion of the fine particles into the surface of the base material.

Example 9

[0201] An alternative approach is to pre-lithiate and calcine the base and fine particles separately at a lower tem-

perature 500-900° C. before blending, and then heat-treating the fine particles with the base material at higher temperatures (900-1100° C.) to bond them together and allow interdiffusion of elements. Other blending and calcination approaches can be conceived to achieve the same results as described here.

#### Example 10

[0202] An alternative approach is to coprecipitate, lithiate, and calcine the base particles as in Example 8. Then a solution of acetates and/or nitrates containing  $\text{LiCo}(\text{Mn}_x\text{-Ni}_y\text{Al}_z)\text{O}$  was prepared and mixed with the base particles to form an incipient wet mixture. The mixture was dried and then calcined between 600-900° C. FIG. 25 is a flow chart of the various compositions and process parameters.

#### Example 11

[0203] An alternative approach to produce the precursor of the inventive material is to carry out the coprecipitation process for the base particles as described in Example 6. Then, as the particles have grown and densified to their near-optimum properties, the process is contained as a batch process, and the metal-ion feedstock solution is changed to produce the energy-retentive composition defined in equation:  $\text{Li}_\alpha\text{Co}_{1-x-y-z}(\text{Mn}_x\text{Ni}_y\text{Al}_z)\text{O}_\delta$ , wherein  $0 < y \leq x \leq 0.2$ ,  $0.98 \leq \alpha \leq 1.02$ ,  $1.99 \leq \delta \leq 2.01$ . The coprecipitation process then continues until the hydroxide precursor particles have been overlaid with the desired fraction of the new composition. These precursor particles are washed, dried and calcined with lithium salts as described earlier to produce a finished cathode powder.

Example 12: MN1616 Coating on  $\text{LiNi}_{0.8}\text{Co}_{0.15}\text{Al}_{0.05}\text{O}_2$  Core

[0204] Coin cells were made from the electrode material described in Example 7, using a Li disk anode (1/2 cell) to demonstrate the effects of the inventive modification. Three cells are compared in FIG. 6 for their discharge capacity. The 3% Mn baseline has a composition: (as determined by high precision ICP-OES); the 2 wt % MN1616 (referring to a lithiated 2 wt % overlay containing a nominal 16 mol % Mn, 16 mol % Ni, and balance Co, or resulting in an overall composition of the base and the overlay: and the 5 wt % MN1616 (referring to a lithiated 5 wt % overlay containing a nominal 16 mol % Mn, 16 mol % Ni, and balance Co, or results in an overall composition of the base and the overlay. All of the materials are coated with 0.05 wt %  $\text{Al}_2\text{O}_3$  using a wet impregnation process of Al-nitrate salts, dried and calcined at 500° C. in air. The 3% Mn baseline starts out with a discharge capacity of 184 mAh/g, while the 2 wt % MN1616 overlaid material has a lower capacity of 182 mAh/g, however, the overlaid material shows better capacity retention over 25 cycles. The 5 wt % MN1616 has a lower capacity of 179 mAh/g, yet also shows better capacity retention than the baseline.

[0205] It is determined that during processing, the overlaid materials maintain a certain amount of separation of the overlay from the base material; i.e., the elements of the overlay have not completely distributed into the base, but have a surface that is enriched with the initial composition of the overlay material.

[0206] Further evidence of improved energy retention is shown in FIG. 27. The normalized energy retention is

improved by overlaying increasing amounts of MN1616 on the 3% Mn baseline material. This improvement is also seen in the average discharge voltage (FIG. 28). The best voltage retention is seen for the 5 wt % MN1616 overlaid material.

[0207] The benefits gained from an increased amount of overlay on the base material are offset by a reduction in capacity with increased MN1616 as shown in FIG. 26. Considering the capacity and voltage retention, the best overlay composition is between 2 and 5 wt % MN1616.

[0208] The MN1616 composition was chosen for its excellent energy retention, however, there are other compositions of Mn and Ni substituted  $\text{LiCoO}_2$  that may also provide good energy retention while maintaining high energy density. Additionally, 3% Mn was chosen as the base composition because of its high energy density and retention. Other compositions including variable Al and Mn additions can further improve energy density and retention.

#### Example 13

[0209] The assumption that the MN1616 overlay does remain near the surface of the particle after high temperature processing is substantiated by Raman microspectroscopy. This surface-sensitive technique shows the effect of Li, Mn and Ni additions. In FIG. 29, a comparison is made between baseline 4% Mn (M4) with 2 wt % and 5 wt % MN1616 overlays and pure MN1616 powder. The Raman spectrum for MN1616 shows an upward shift in the major peak compared to M4 and 2 wt % and 5 wt % MN1616; and the 'knee' between 620-680  $\text{cm}^{-1}$  has greater intensity and has narrowed for MN1616. The 2 wt % and 5 wt % MN overlays show spectra that lie in between the M4 and MN1616. The knee size and shape is determined by the amount of Ni, Mn, and Li content in the compound. As such, this figure illustrates that the surfaces of both 2 wt % and 5 wt % show similar surface behavior to pure MN1616.

#### Example 14

[0210] The thermal stability of a baseline material containing 4% Mn is improved with the addition of Mn to  $\text{LiCoO}_2$ . Stability is sacrificed slightly when 4% Mn is overlaid with MN1616. Differential scanning calorimetry (DSC) is used to demonstrate thermal stability of lithium ion materials. Electrodes from each material were first cycled between 2.75-4.6V vs. Li with 0.1 C and then charged to 4.6V and held at this voltage for 5 hours, before disassembling. The cycled electrodes were harvested from the coin cells and then washed with Dimethyl carbonate (DMC) and dried in the glove box. The harvested electrodes were sealed in the stainless steel high pressure capsules with electrolyte [1.2 M  $\text{LiPF}_6$ +EC: EMC (3:7 by weight)]. The sealed high pressure capsules were heated from 30-400° C. with 10° C./min then cooled down to 30° C. FIG. 10 shows DSC test results of  $\text{LiCoO}_2$ , (4% Mn base), and (4% Mn overlaid with MN1616). The onset temperature and the heat release for charged  $\text{LiCoO}_2$  are 190° C. and 0.54 J/g, respectively. While the onset temperature for the charged (4% Mn base) has improved to 247° C. and the heat release has reduced to 0.28 J/g. The thermal stability of the (4% Mn overlaid with MN1616) is slightly less stable compared to the 4% Mn base having an onset temperature of 240° C. and heat release of 0.37 J/g; but maintains a better thermal stability than  $\text{LiCoO}_2$ .

**[0211]** During heating, the charged cathode goes through a phase transition that releases oxygen, which reacts exothermically with the electrolyte solvent resulting in a heat release. Manganese is considered to increase thermal stability. Addition of Mn stabilizes the structure of charged and delays the structural change during heating. Co-addition of Ni will reduce the thermal stability of charged which is caused by the largest and fastest reduction of Ni<sup>4+</sup> to Ni<sup>2+</sup>. (Seong-Min Bak, et al. ACS Appl. Mater. Interfaces 2014, 6, 22594-22601) However, well-balanced Co, Ni and Mn ratios can also achieve good thermal stability.

**[0212]** The foregoing description, for purposes of explanation, used specific nomenclature to provide a thorough understanding of the described embodiments. However, it will be apparent to one skilled in the art that the specific details are not required in order to practice the described embodiments. Thus, the foregoing descriptions of the specific embodiments described herein are presented for purposes of illustration and description. They are not intended to be exhaustive or to limit the embodiments to the precise forms disclosed. It will be apparent to one of ordinary skill in the art that many modifications and variations are possible in view of the above teachings.

What is claimed is:

1. A compound represented by Formula (I):



wherein Me is selected from one or more of Li, Mg, Al, Ca, Ti, Zr, V, Cr, Mn, Fe, Ni, Cu, Zn, Ru and Sn; wherein M1 is a metal having a +2 oxidation state; wherein M2 is a metal having a +4 oxidation state; wherein M1M2 represents pairs of M1 and M2; and wherein  $0 \leq x \leq 0.3$ ,  $0 < y \leq 0.4$ ,  $0.95 \leq \alpha \leq 1.4$ , and  $1.90 \leq \delta \leq 2.10$ .

2. The compound of claim 1, wherein M1 is Ni and M2 is Mn.

3. The compound of claim 1, characterized by a trigonal crystal structure.

4. The compound of any one preceding claim, wherein x is 0.

5. The compound of any one preceding claim, wherein  $0 < y \leq 0.25$ .

6. The compound of claim 5, wherein  $0.02 \leq y \leq 0.06$ .

7. The compound of claim 6, y is about 0.04.

8. The compound of claim 5, wherein  $0.05 \leq y \leq 0.09$ .

9. The compound of claim 8, y is about 0.07.

10. The compound of claim 5, wherein  $0.08 \leq y \leq 0.12$ .

11. The compound of claim 10, y is about 0.10.

12. The compound of any of claim 5, wherein  $0.14 \leq y \leq 0.18$ .

13. The compound of claim 12, y is about 0.16.

14. The compound of claim 5, wherein  $0.20 \leq y \leq 0.25$ .

15. The compound of claim 14, y is about 0.22.

16. A particle comprising compounds represented by:



wherein M6 is one or more of manganese (Mn), nickel (Ni), aluminum (Al), magnesium (Mg), titanium (Ti), zirconium (Zr), calcium (Ca), vanadium (V), chromium (Cr), iron (Fe), copper (Cu), zinc (Zn), and ruthenium (Ru); and

wherein  $0.90 \leq a \leq 1.1$ ,

wherein  $0.5 \leq b \leq 1.0$ ,

wherein  $0 < c \leq 0.5$ , and

wherein  $1.90 \leq \delta \leq 2.10$ ; and



wherein M3 is one or more of Mn, Ni, Al, Mg, Ti, Zr, Ca, C, Cr, Fe, Cu, Zn, Ru,

wherein M4 is a metal having a +2 oxidation state,

wherein M5 is a metal having a +4 oxidation state,

wherein M4M5 represents pairs of M4 and M5, and

wherein  $0.95 \leq \alpha \leq 1.4$ ,  $0.3 \leq \beta \leq 1.0$ ,  $0 \leq \gamma \leq 0.7$ ,  $0 < \epsilon \leq 0.4$ , and  $1.90 \leq \delta \leq 2.10$ .

17. A particle comprising compounds represented by:

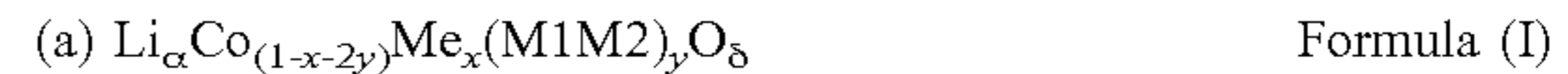

wherein Me is selected from one or more of Li, Mg, Al, Ca, Ti, Zr, V, Cr, Mn, Fe, Ni, Cu, Zn, Ru and Sn,

wherein M1 is a metal having a +2 oxidation state,

wherein M2 is a metal having a +4 oxidation state,

wherein M1M2 represents pairs of M1 and M2, and

wherein  $0 \leq x \leq 0.3$ ,  $0 < y \leq 0.4$ ,  $0.95 \leq \alpha \leq 1.4$ , and  $1.90 \leq \delta \leq 2.10$ ; and



wherein M3 is one or more of Mn, Ni, Al, Mg, Ti, Zr, Ca, C, Cr, Fe, Cu, Zn, Ru,

wherein M4 is a metal having a +2 oxidation state,

wherein M5 is a metal having a +4 oxidation state,

wherein M4M5 represents pairs of M4 and M5, and

wherein  $0.95 \leq \alpha \leq 1.4$ ,  $0.3 \leq \beta \leq 1.0$ ,  $0 \leq \gamma \leq 0.7$ ,  $0 < \epsilon \leq 0.4$ , and  $1.90 \leq \delta \leq 2.10$ .

18. The particle of claim 16, wherein  $0.95 \leq \alpha \leq 1.1$ .

19. The particle of claim 16, wherein  $0 < x \leq 0.3$ .

20. The particle of claim 16, wherein x is 0.

21. The particle of claim 16, wherein  $0 < \gamma \leq 0.7$ .

22. The particle of claim 16, wherein  $\gamma = 0$ .

23. The particle of claim 16, wherein M4 is one or more of nickel, magnesium, and zinc.

24. The particle of claim 16, wherein M5 is one or more of manganese, titanium, zirconium, and vanadium.

25. The particle of claim 16,

wherein  $\gamma = 0$ ;

wherein M4 is one or more of nickel, magnesium, and zinc; and

wherein M5 is one or more of manganese, titanium, zirconium, and vanadium.

26. The particle of claim 16, wherein the particle has an energy density higher at an interior of the particle than at a surface of the particle.

27. The particle of claim 16, wherein the particle has energy retentive properties higher at the surface of the particle than at an interior of the particle.

28. The particle of claim 16, comprising a core comprising the compound represented by Formula (I), and a coating comprising the compound represented by Formula (III).

29. A cathode comprising a cathode current collector and a cathode active material disposed over the cathode current collector, the cathode active material comprising the composition of claim 1.

30. A battery cell comprising:

an anode comprising an anode current collector and an anode active material disposed over the anode current collector; and

the cathode of claim 29.

31. A portable electronic device comprising:

a set of components powered by the battery cell of claim

30.

**32.** A method of synthesizing a lithium-oxide cathode active material for a lithium-ion battery, the method comprising:

reacting a metal sulfate feed solution with a chelate agent and an oxidizing agent at an alkaline pH to form a particulate solution through a coprecipitation process; washing, filtering and drying the particulate solution to collect hydroxide precursor particles; blending the collected particles with a lithium salt; reacting the blended particles at a first elevated temperature to produce base particles of a hydroxide precursor.

**33.** The method of claim **32**, further comprising: milling the base particles to produce sub-micron particles; and filtering and drying the sub-micron particles.

**34.** The method of claim **33**, further comprising: blending the sub-micron particles with the lithium salt and the base particles; and calcining the blended particles in air at a first elevated temperature.

**35.** The method of claim **32**, further comprising: blending the base particles with the lithium salt; calcining the blended base particles at a desired temperature; producing the calcined case particles; blending the produced particles with sub-micron particles and the lithium salt; heat-treating the blended particles with the sub-micron particles; and sintering the heat-treated particles with the blended base particles.

**36.** The method of claim **33**, further comprising: separately calcining the base particles and the sub-micron particles at a second elevated temperature; and

heat-treating the calcined sub-micron particles with the calcined base particles at a third temperature higher than the second temperature.

**37.** The method of claim **35**, further comprising: preparing acetates and/or nitrates solution containing  $\text{Li}_\alpha\text{Co}_{1-x-y-z}(\text{Mn}_x\text{Ni}_y\text{Al}_z)\text{O}_\delta$ , wherein  $0 < y \leq x \leq 0.2$ ,  $0.98 \leq \alpha \leq 1.02$ ,  $1.99 \leq \delta \leq 2.01$ ; and mixing the base particles and the prepared solution; forming a wet mixture; and drying and calcined the formed mixture.

**38.** The method of claim **32**, further comprising: growing and densifying the base particles to have near-optimum properties through a batch process; changing the metal sulfate feed solution to produce acetates and/or nitrates solution containing  $\text{Li}_\alpha\text{Co}_{1-x-y-z}(\text{Mn}_x\text{Ni}_y\text{Al}_z)\text{O}_\delta$ , wherein  $0 < y \leq x \leq 0.2$ ,  $0.98 \leq \alpha \leq 1.02$ ,  $1.99 \leq \delta \leq 2.01$ ; performing the coprecipitation process until the base particles are overlaid with a desired amount; drying and calcining the particles with the lithium salt; and producing the lithium-oxide cathode active material.

**39.** The method of claim **32**, wherein the hydroxide precursor has the following formula:

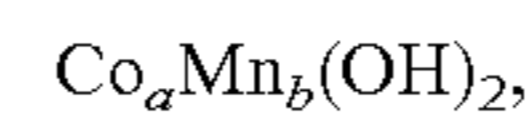

wherein  $0 \leq a \leq 1$ ,  $0 \leq b \leq 1$ , and  $a + b = 1$ .

**40.** The method of claim **32**, wherein the precursor has a D50 particle size between and including 15-25  $\mu\text{m}$ .

**41.** The method of claim **32**, wherein the precursor has a tap density of up to 2.00 g/cc.

**42.** The method of claim **39**, wherein a is 0.97 and b is 0.03.

\* \* \* \* \*