

US 20170190969A1

(19) **United States**(12) **Patent Application Publication**
Stand et al.(10) **Pub. No.: US 2017/0190969 A1**(43) **Pub. Date: Jul. 6, 2017**(54) **TERNARY METAL HALIDE
SCINTILLATORS****Publication Classification**(71) Applicant: **University of Tennessee Research
Foundation**, Knoxville, TN (US)(72) Inventors: **Luis Stand**, Knoxville, TN (US);
Mariya Zhuravleva, Knoxville, TN
(US); **Charles L. Melcher**, Oak Ridge,
TN (US)(51) **Int. Cl.****C09K 11/77** (2006.01)**G01T 1/202** (2006.01)**G01T 1/20** (2006.01)(52) **U.S. Cl.****CPC** **C09K 11/7733** (2013.01); **G01T 1/2018**
(2013.01); **G01T 1/2023** (2013.01)(21) Appl. No.: **15/462,391**(22) Filed: **Mar. 17, 2017****Related U.S. Application Data**(63) Continuation of application No. 14/906,199, filed on
Jan. 19, 2016, now Pat. No. 9,624,429, filed as
application No. PCT/US2014/047248 on Jul. 18,
2014.(60) Provisional application No. 61/856,393, filed on Jul.
19, 2013.

(57)

ABSTRACT

Metal halide scintillators are described. More particularly, the scintillators include doped (e.g., europium-doped) ternary metal halides, such as those of the formulas A_2BX_4 and AB_2X_5 , wherein A is an alkali metal, such as Li, Na, K, Rb, Cs or any combination thereof; B is an alkali earth metal, such as Be, Mg, Ca, Sr, Ba or any combination thereof; and X is a halide, such as Cl, Br, I, F or any combination thereof. Radiation detectors comprising the novel metal halide scintillators and other ternary metal halides, such as those of the formulas A_2EuX_4 and AEu_2X_5 , wherein A is an alkali metal and X is a halide, are also described.

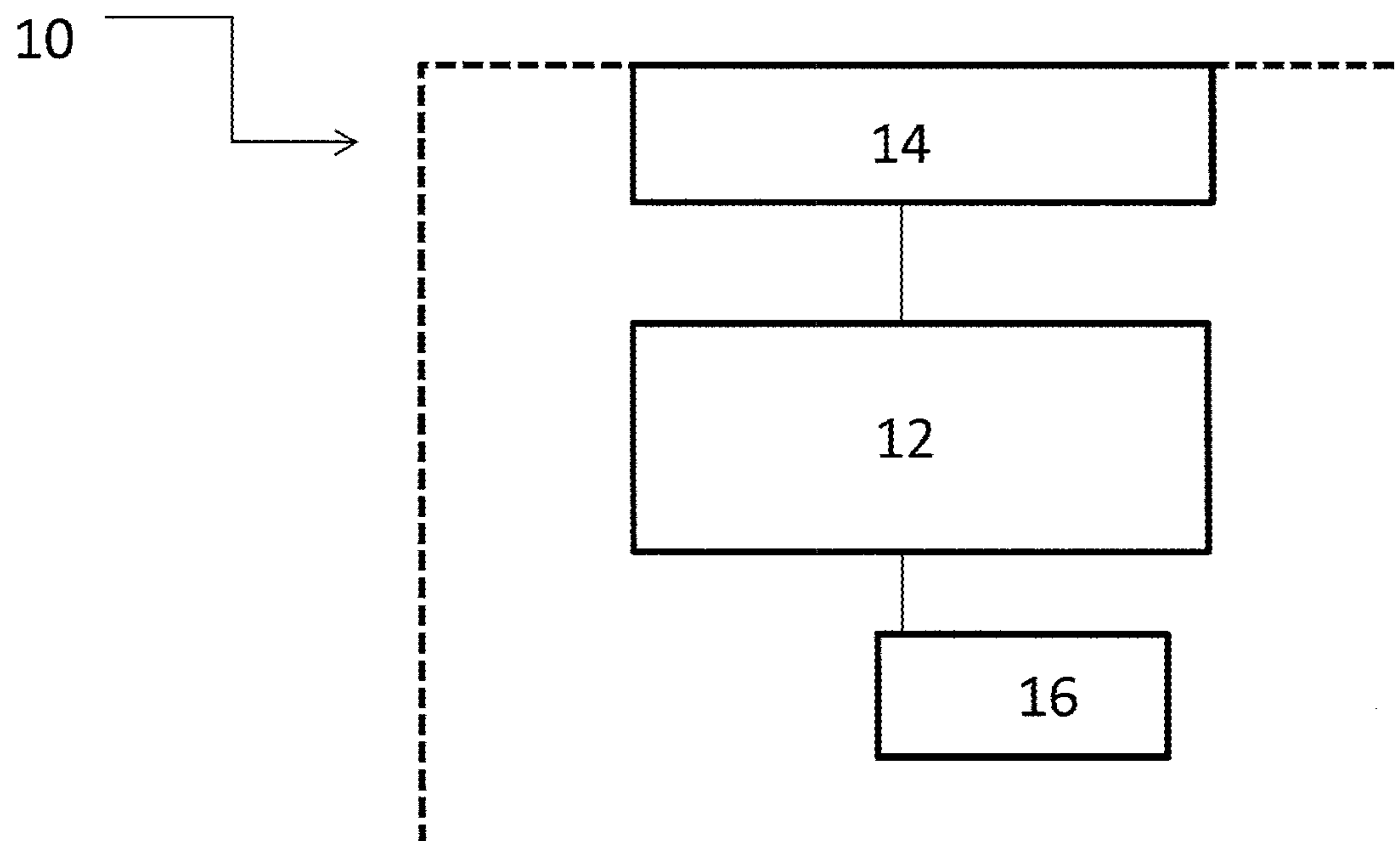

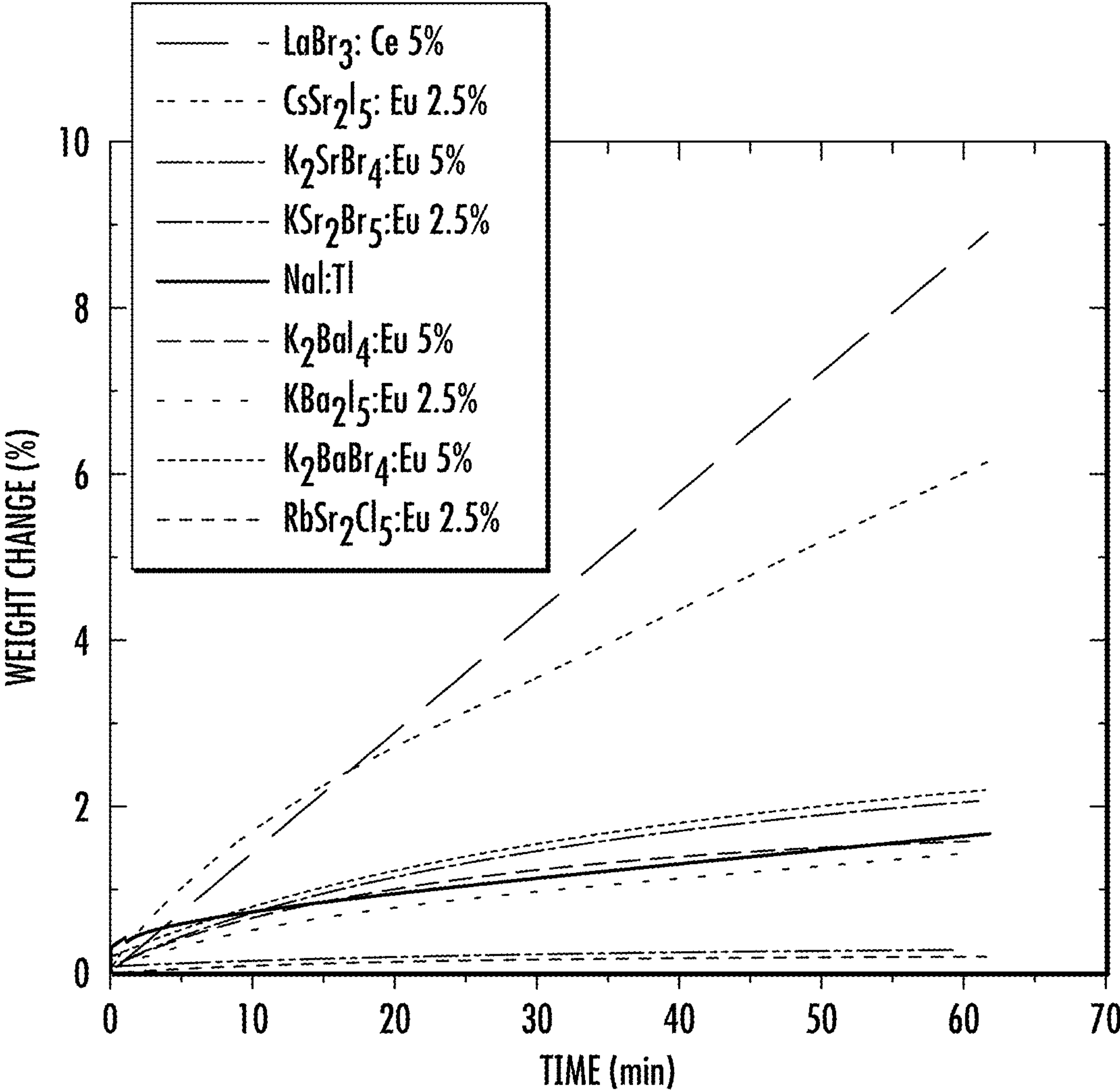

FIG. 1

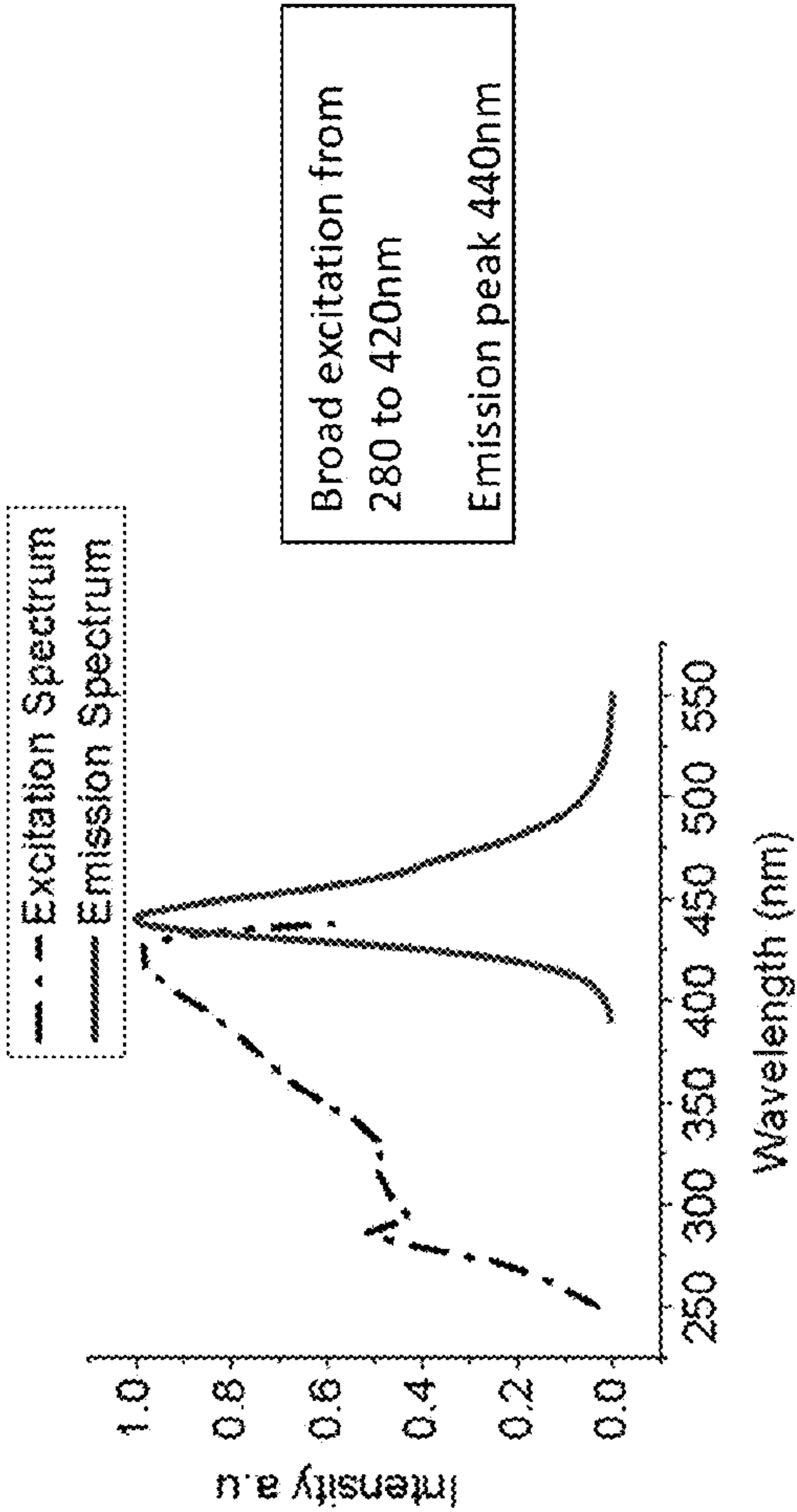

FIG. 2A

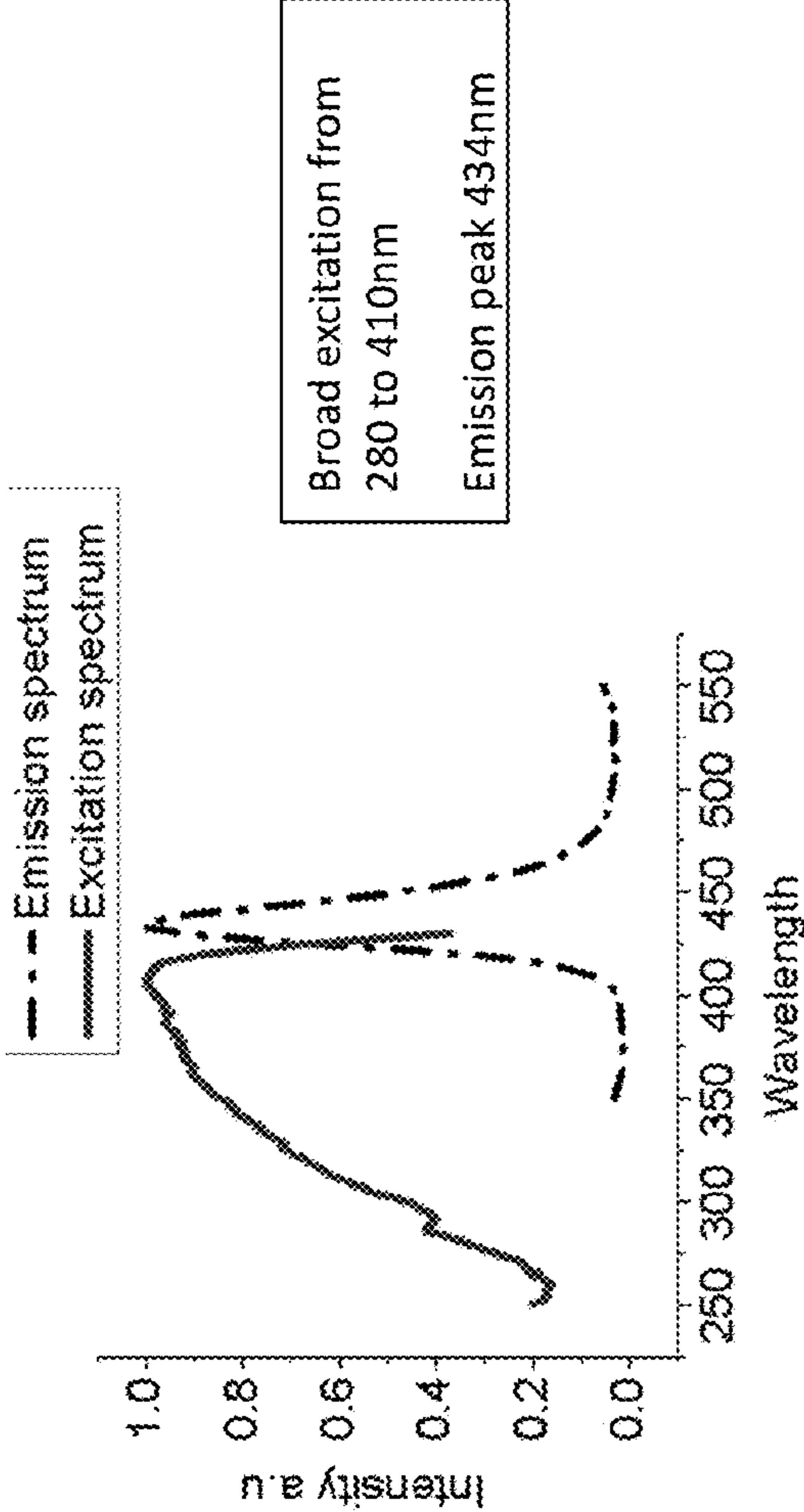

FIG. 2B

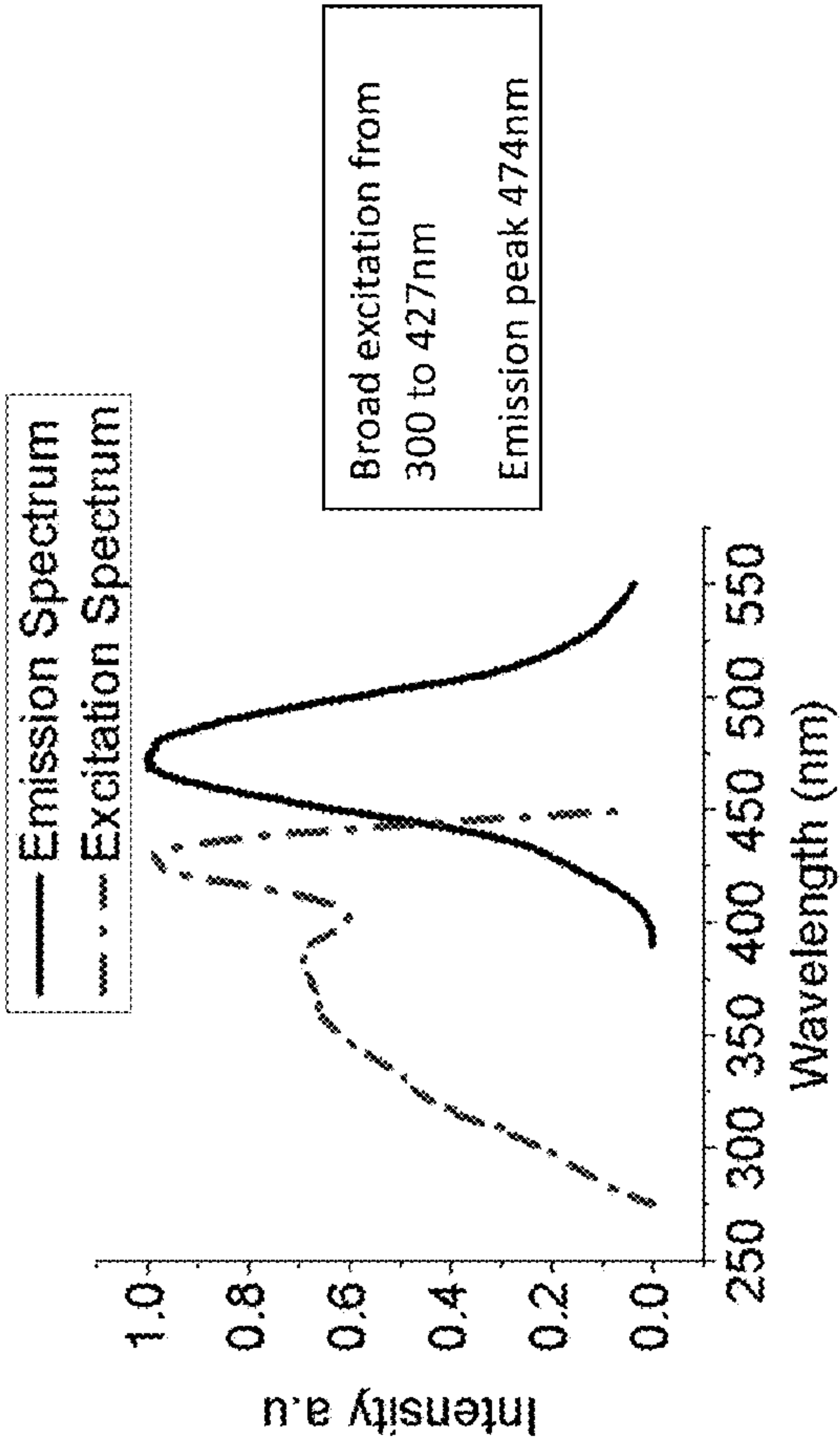

FIG. 2C

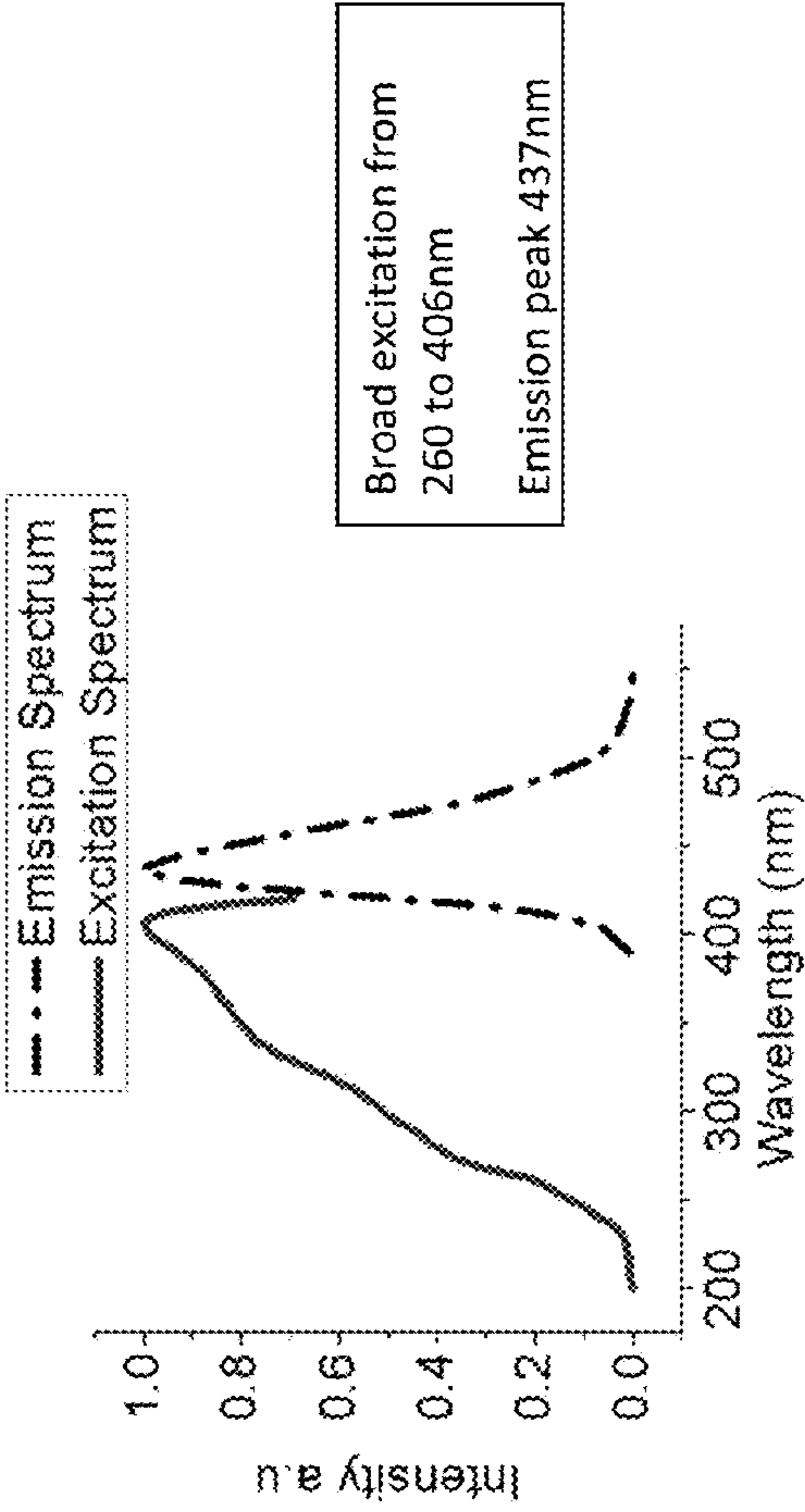

FIG. 2D

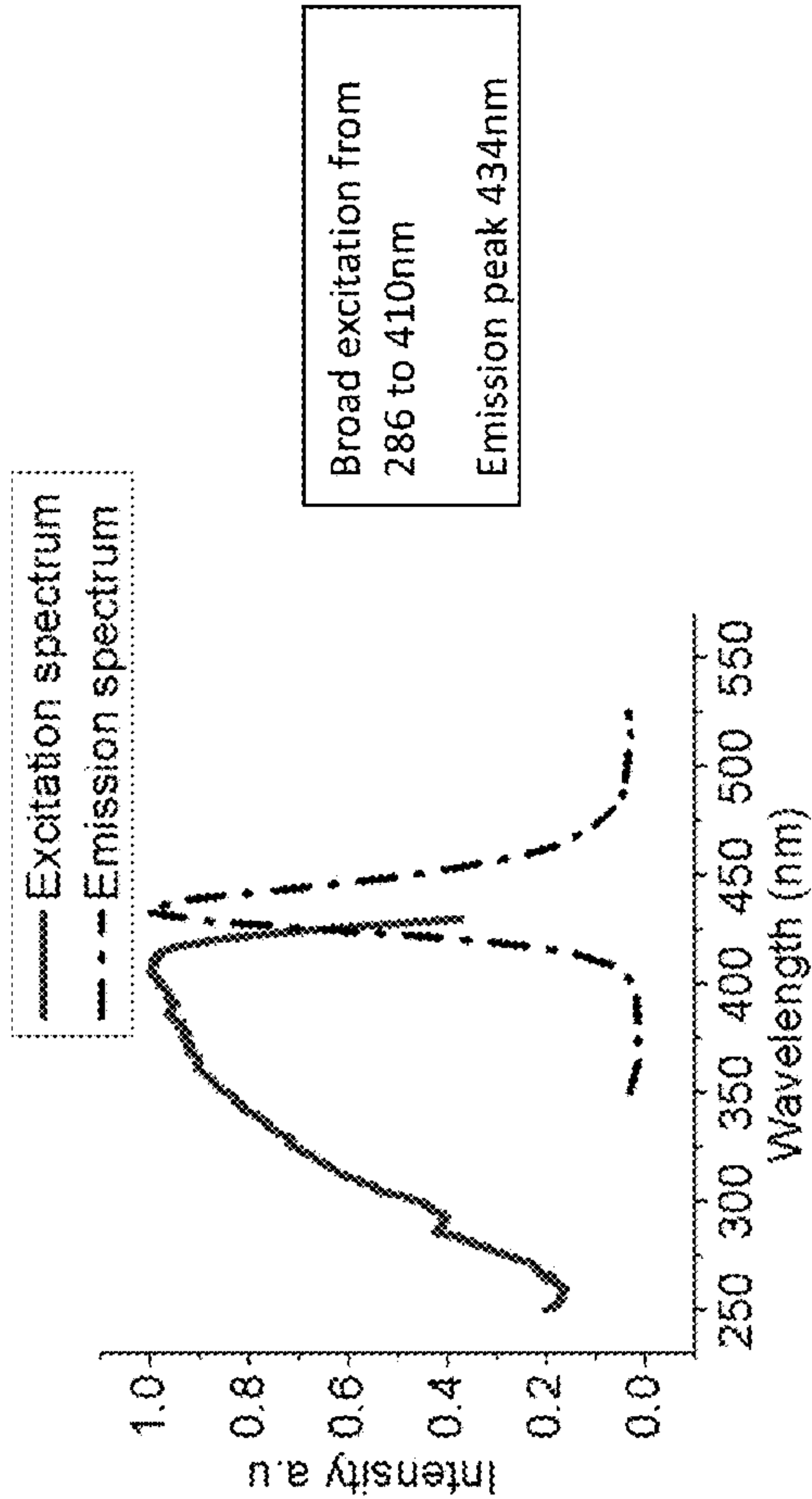

FIG. 2E

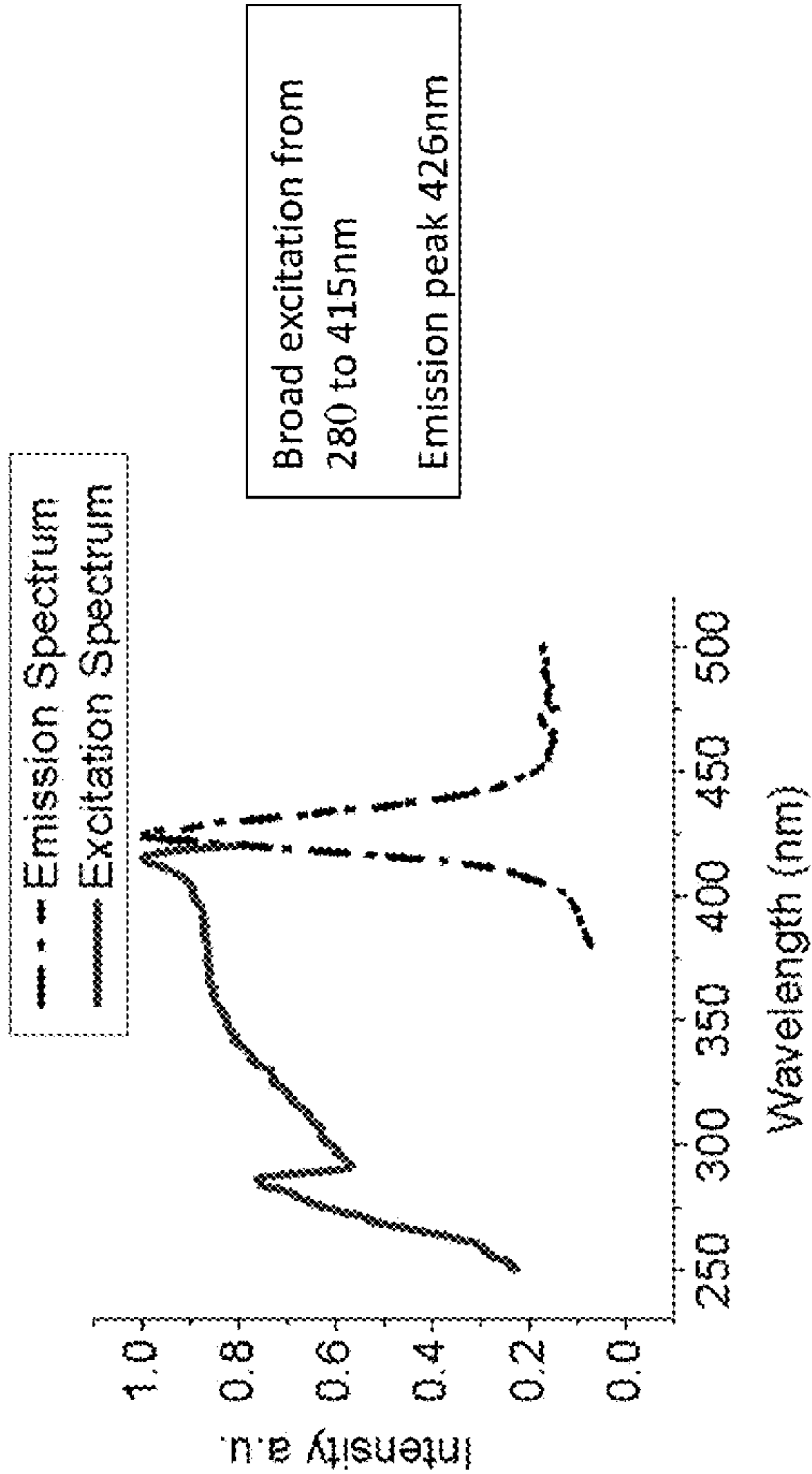

FIG. 2F

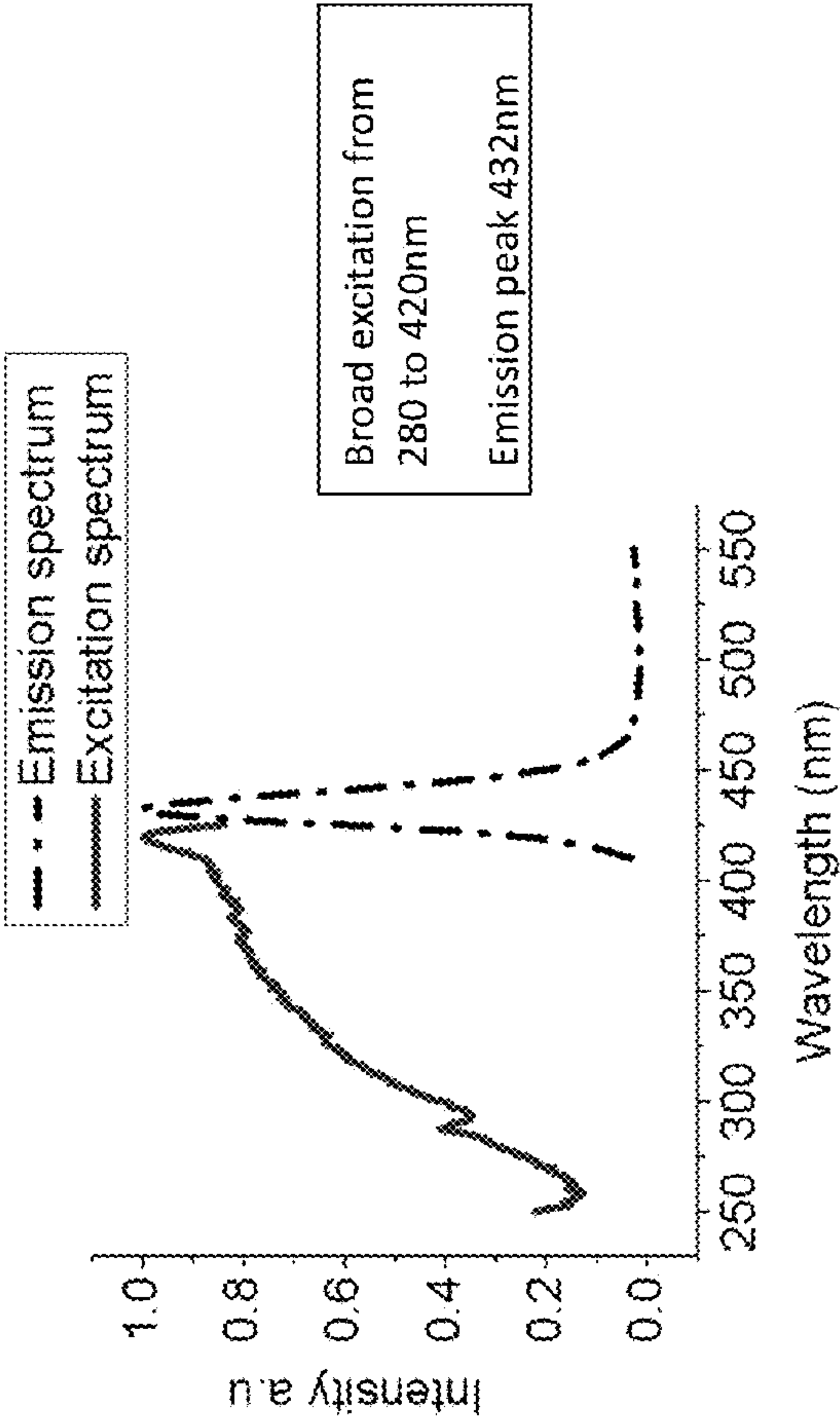

FIG. 2G

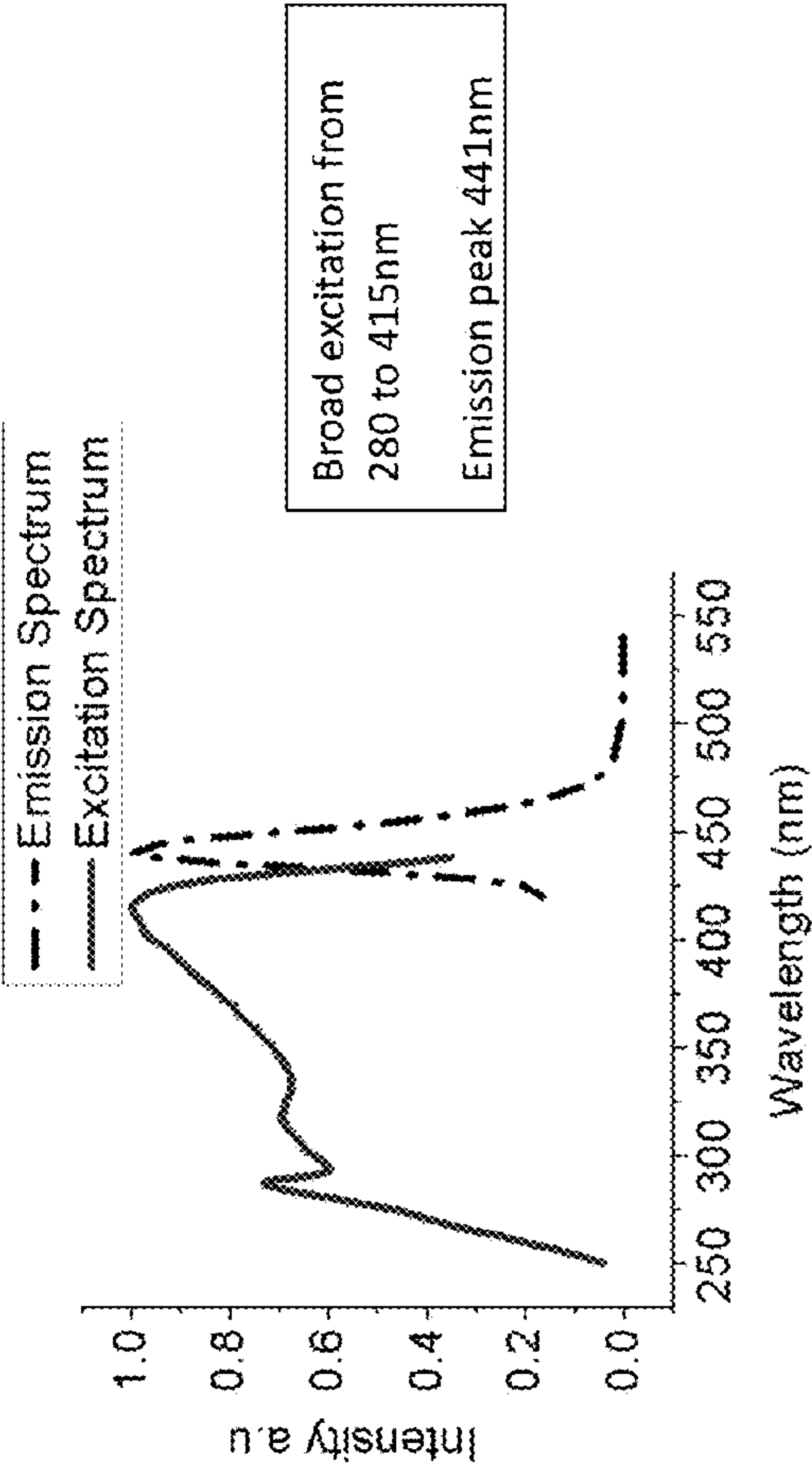

FIG. 2H

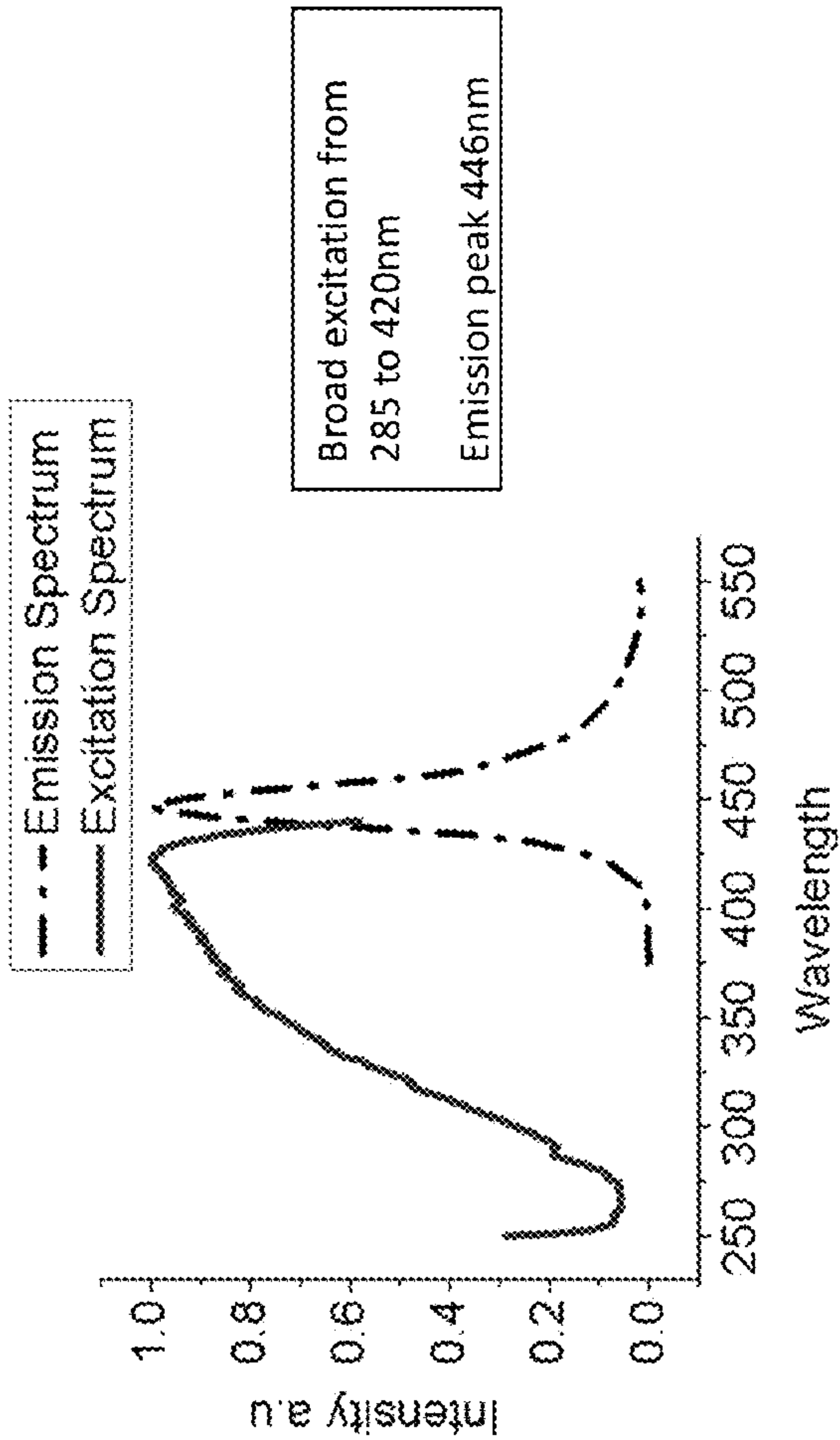

FIG. 2I

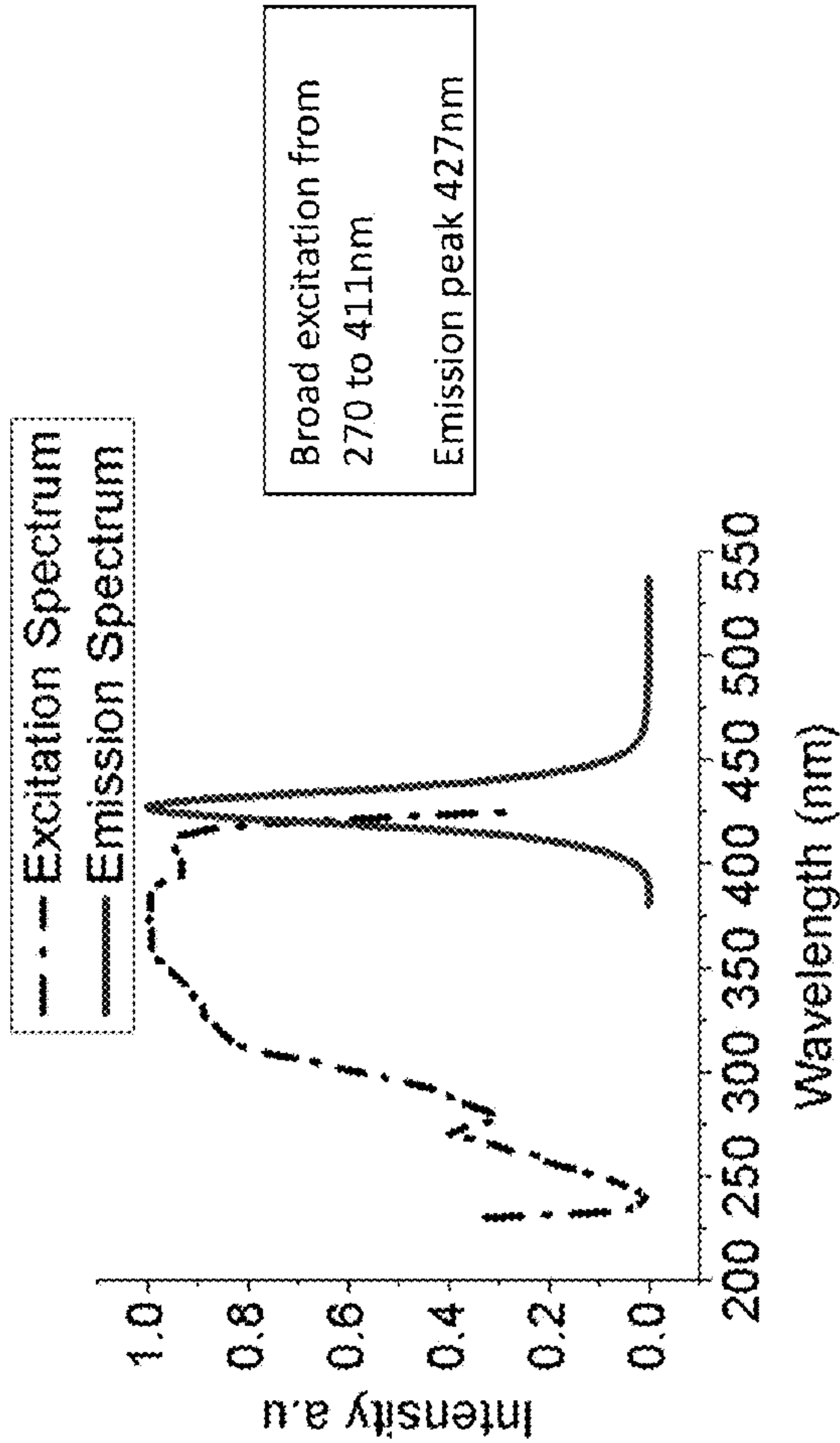

FIG. 2J

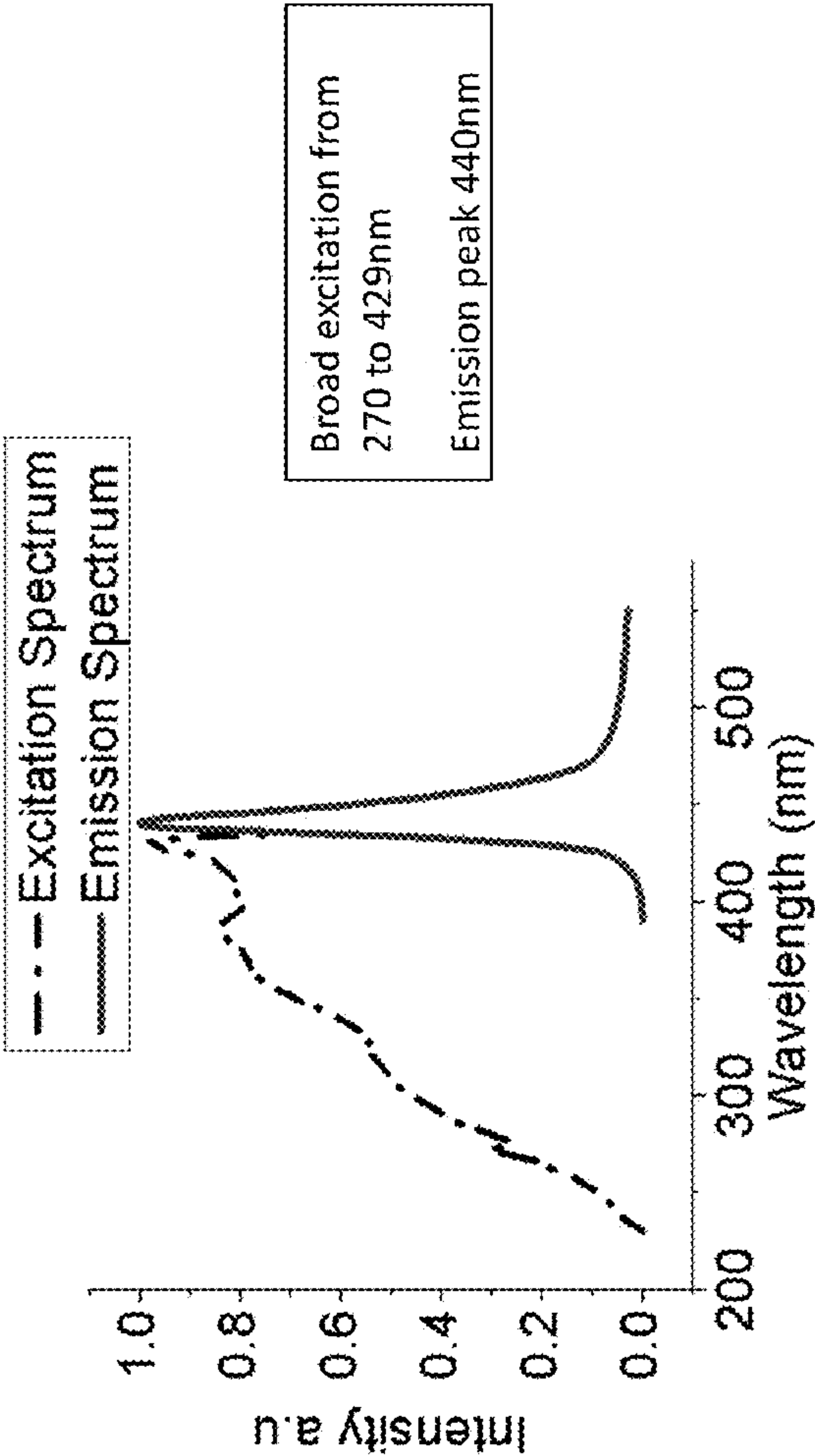

FIG. 2K

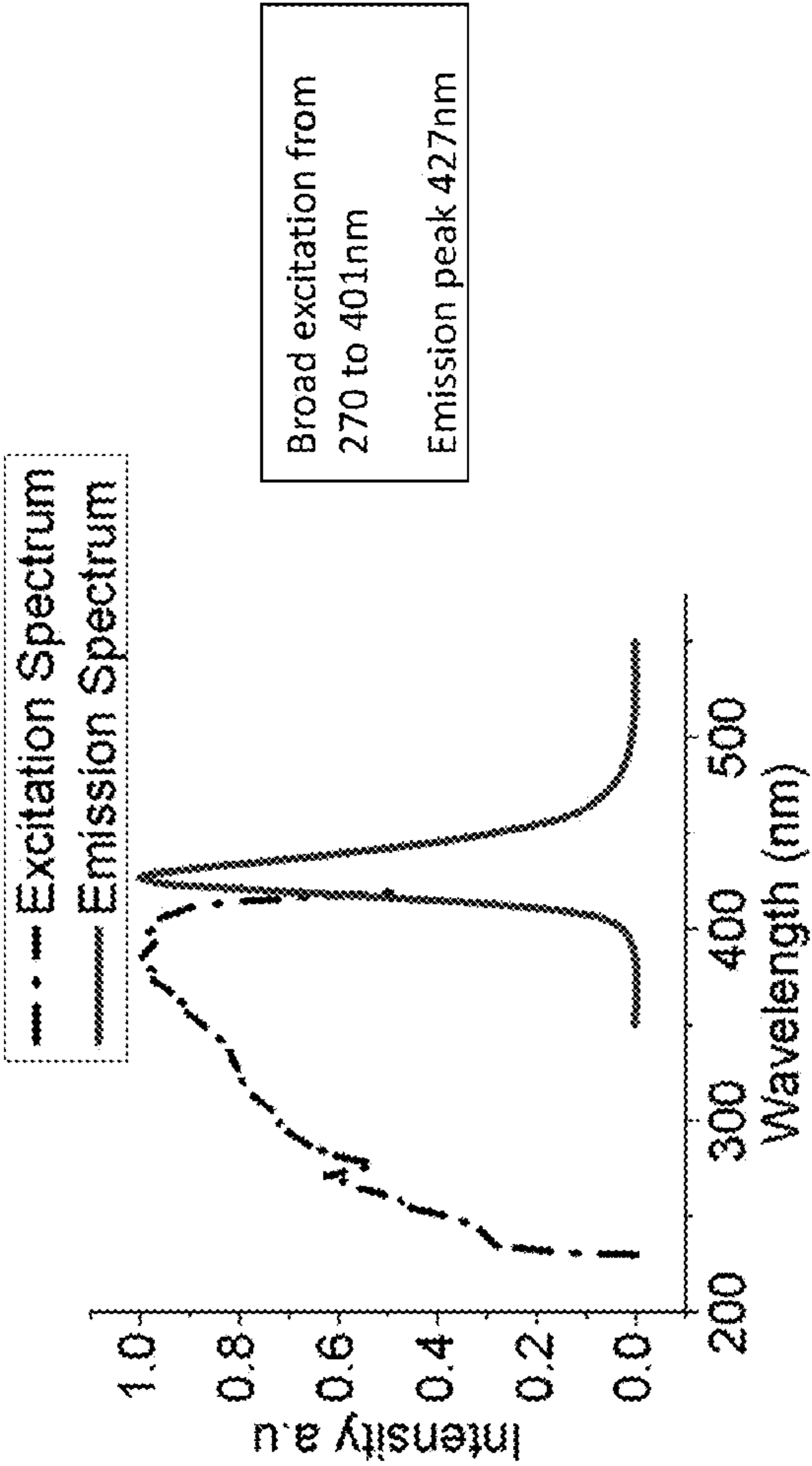

FIG. 2L

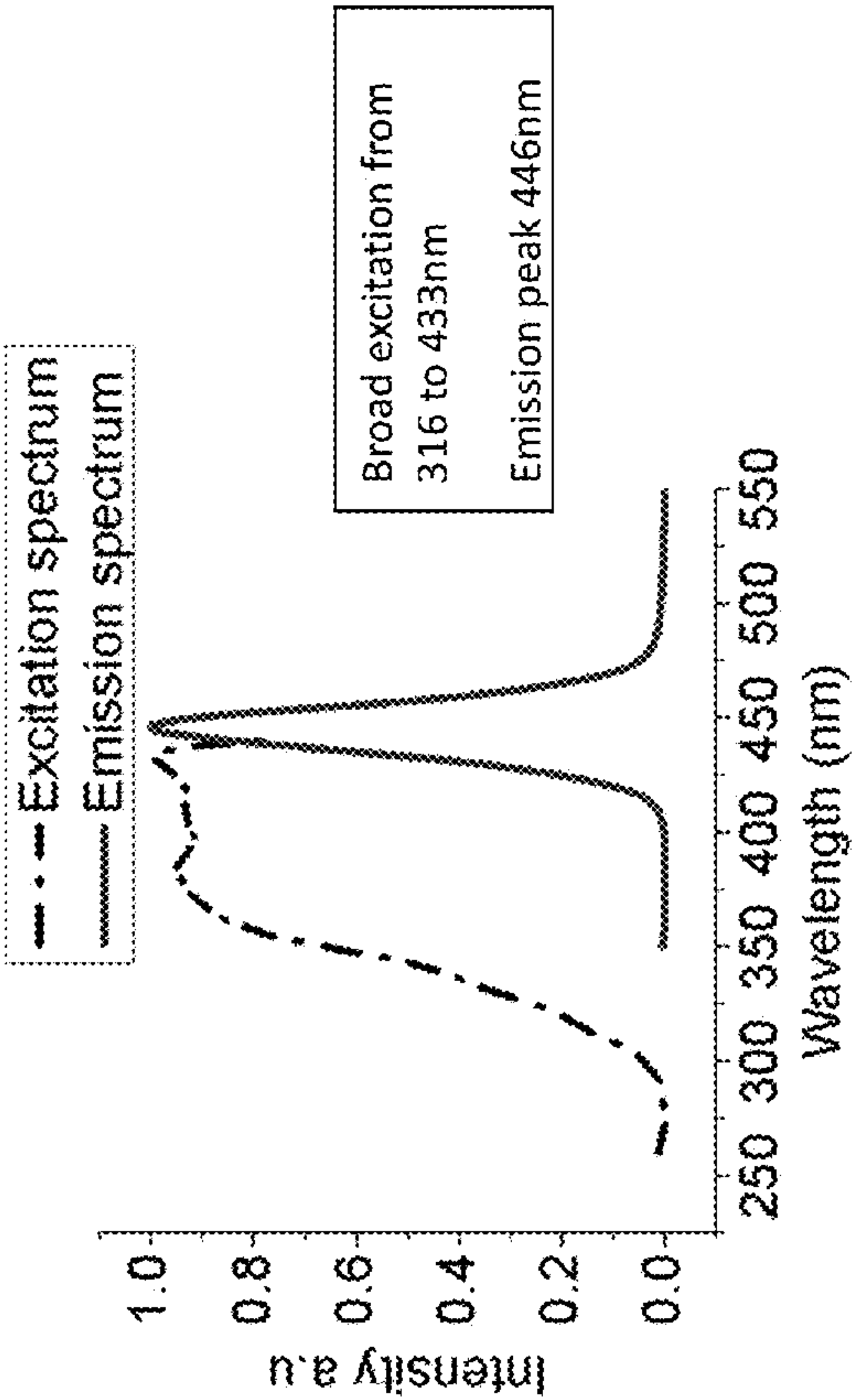

FIG. 2M

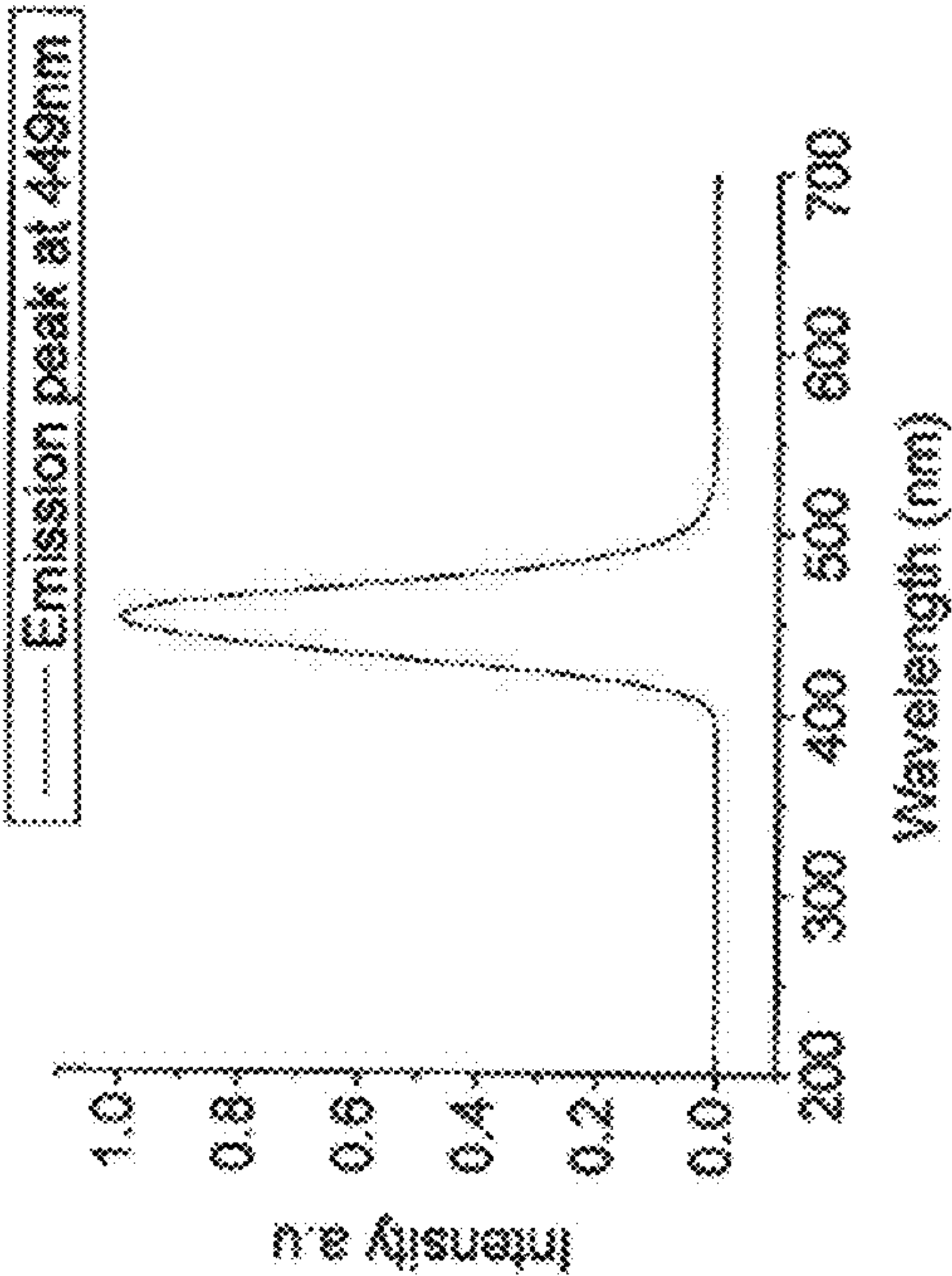

FIG. 3A

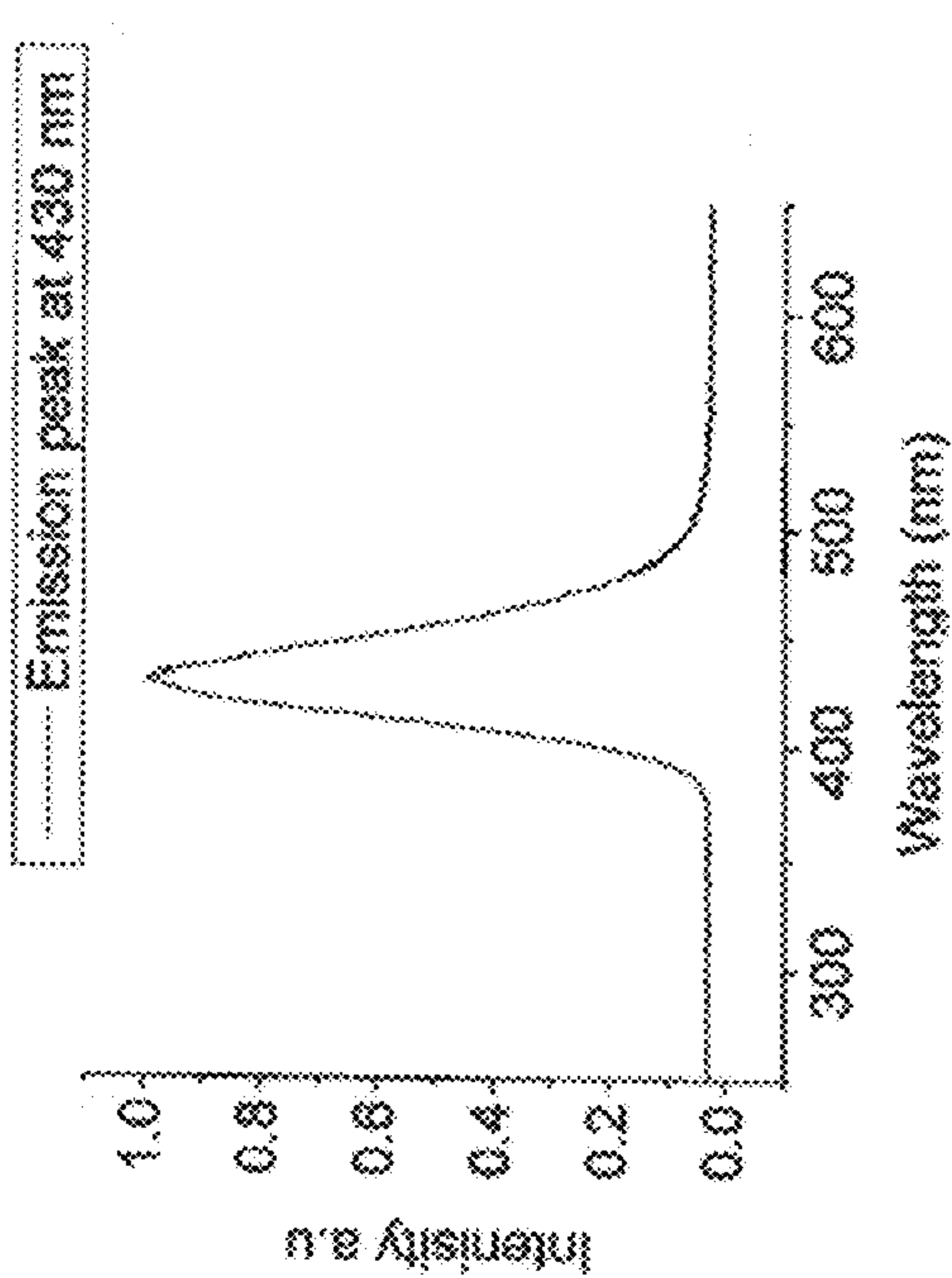

FIG. 3B

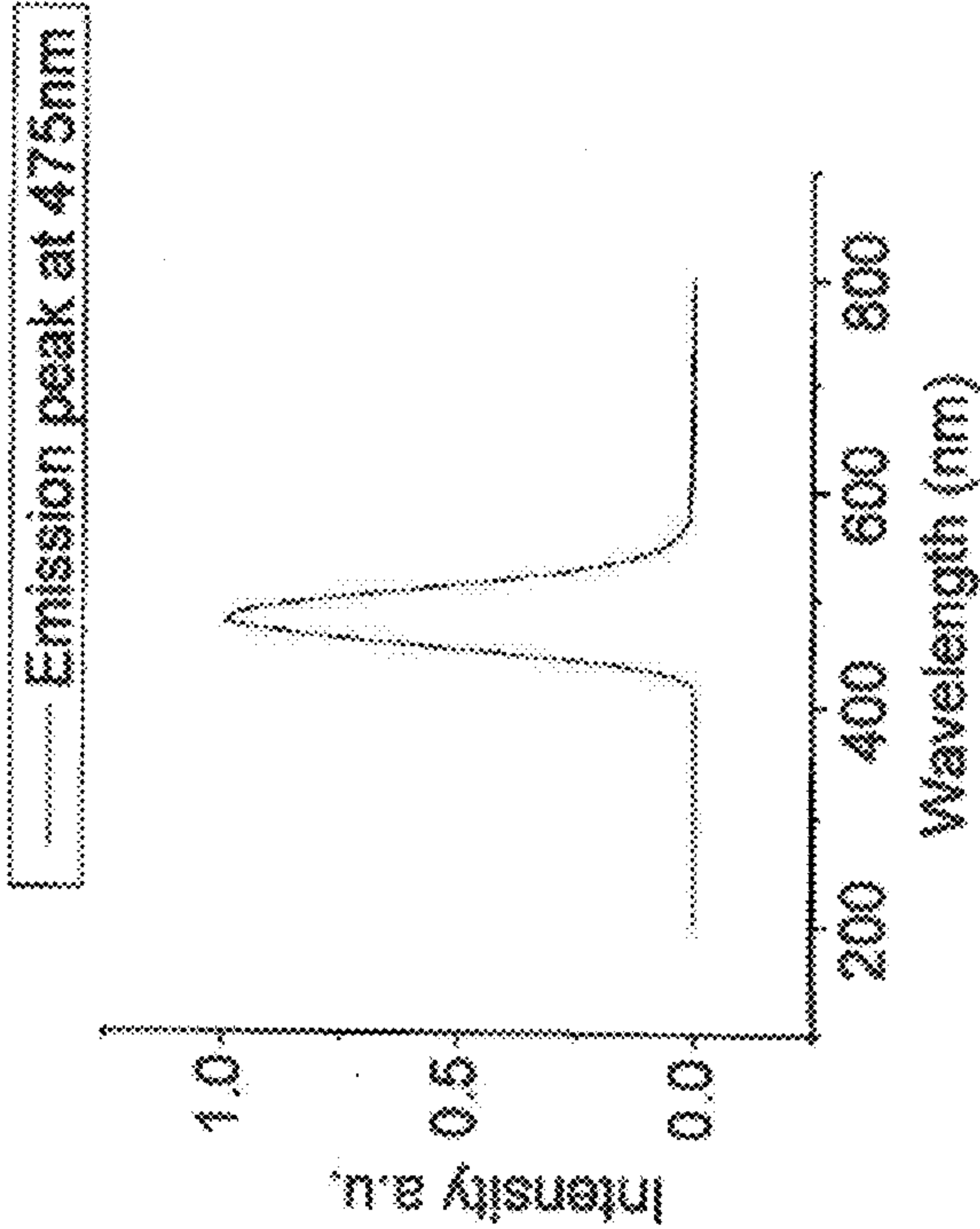

FIG. 3C

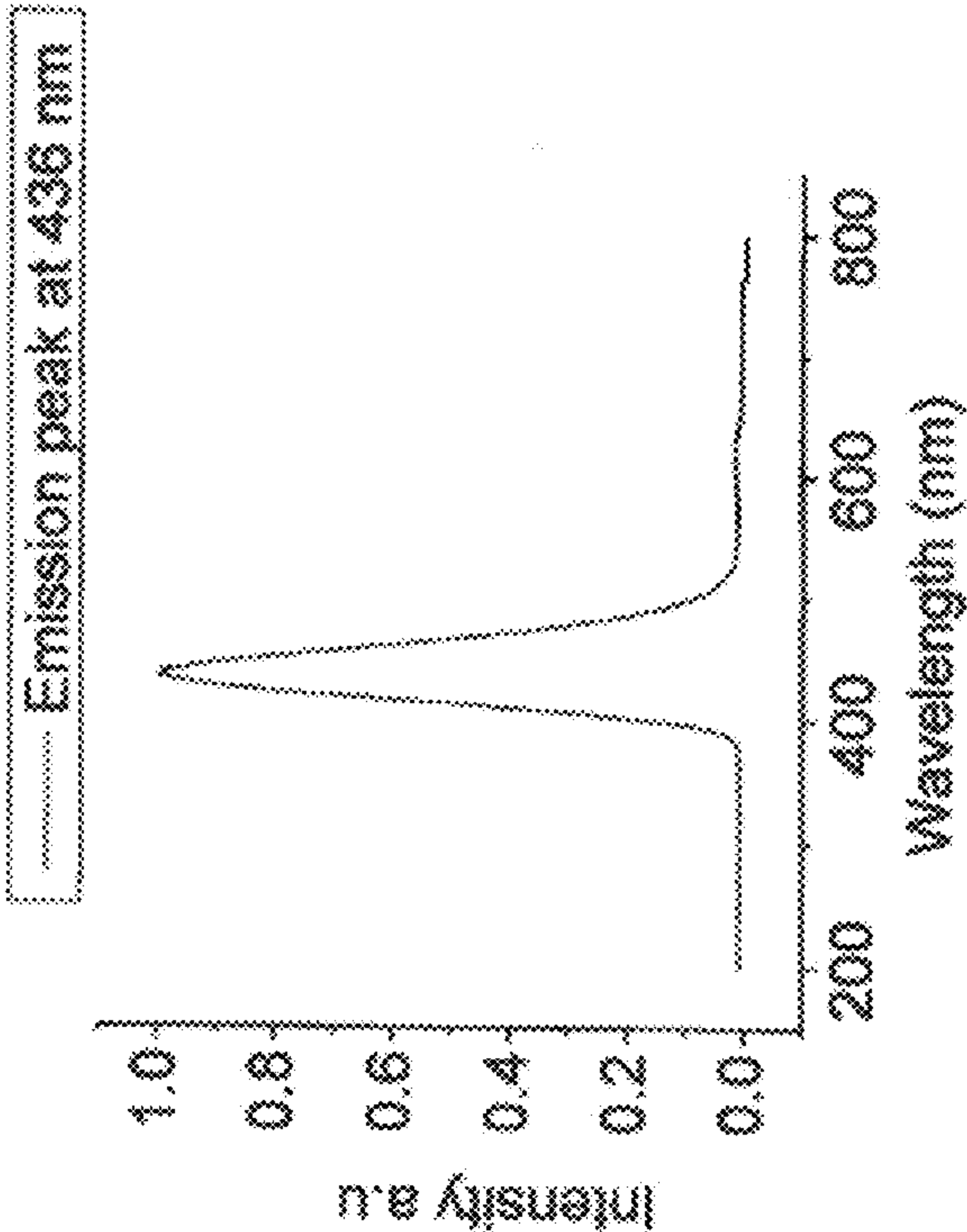

FIG. 3D

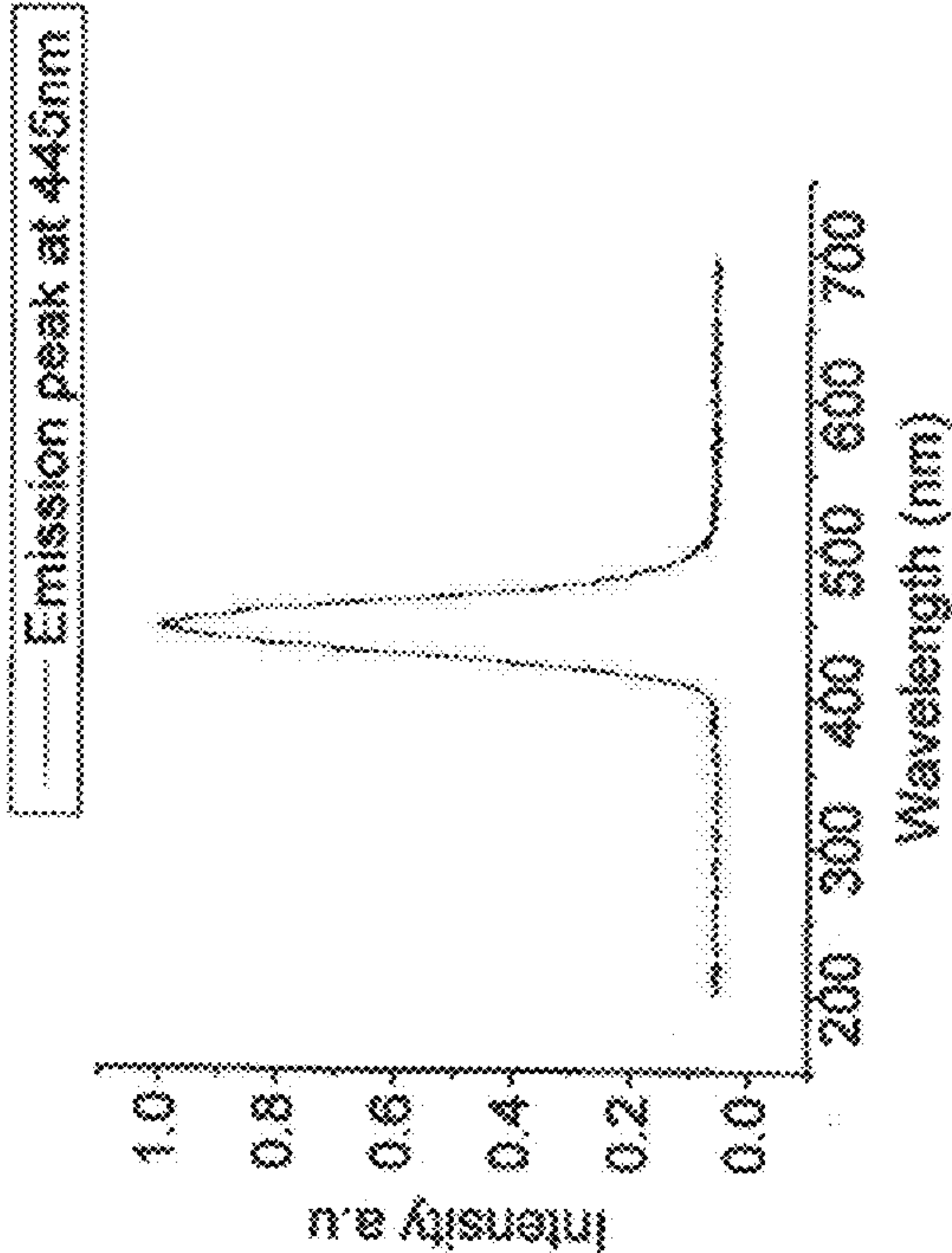

FIG. 3E

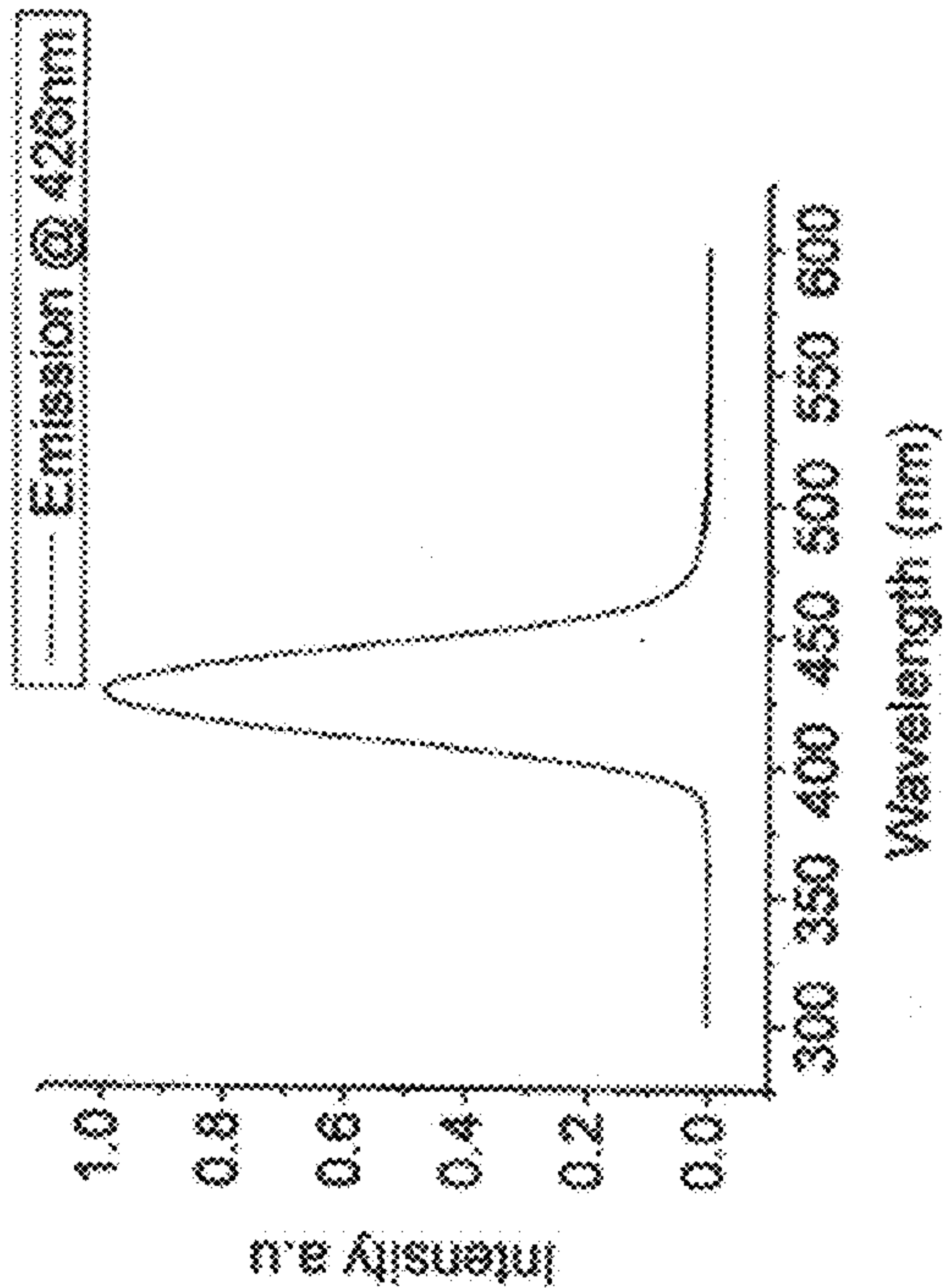

FIG. 3F

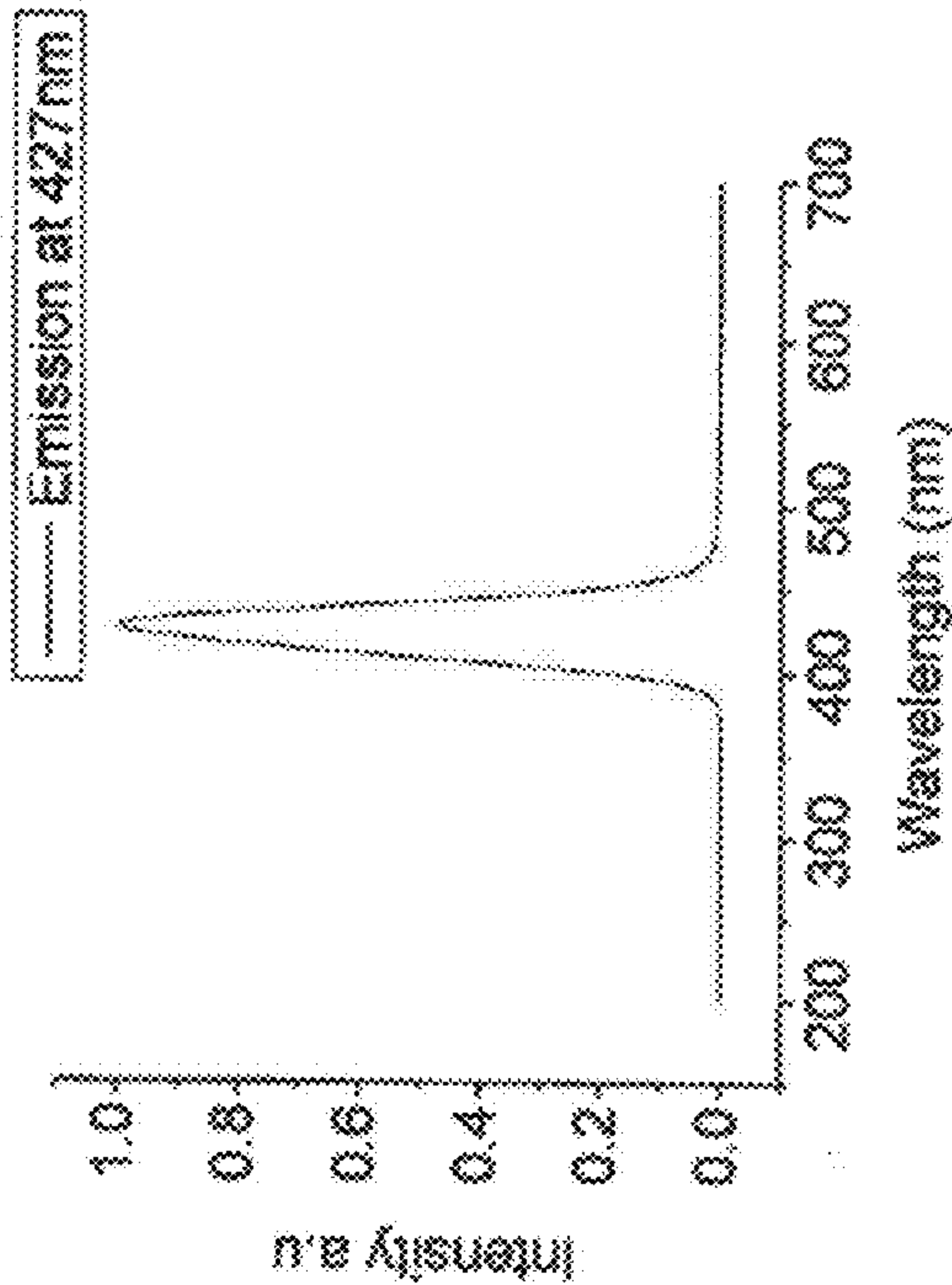

FIG. 3G

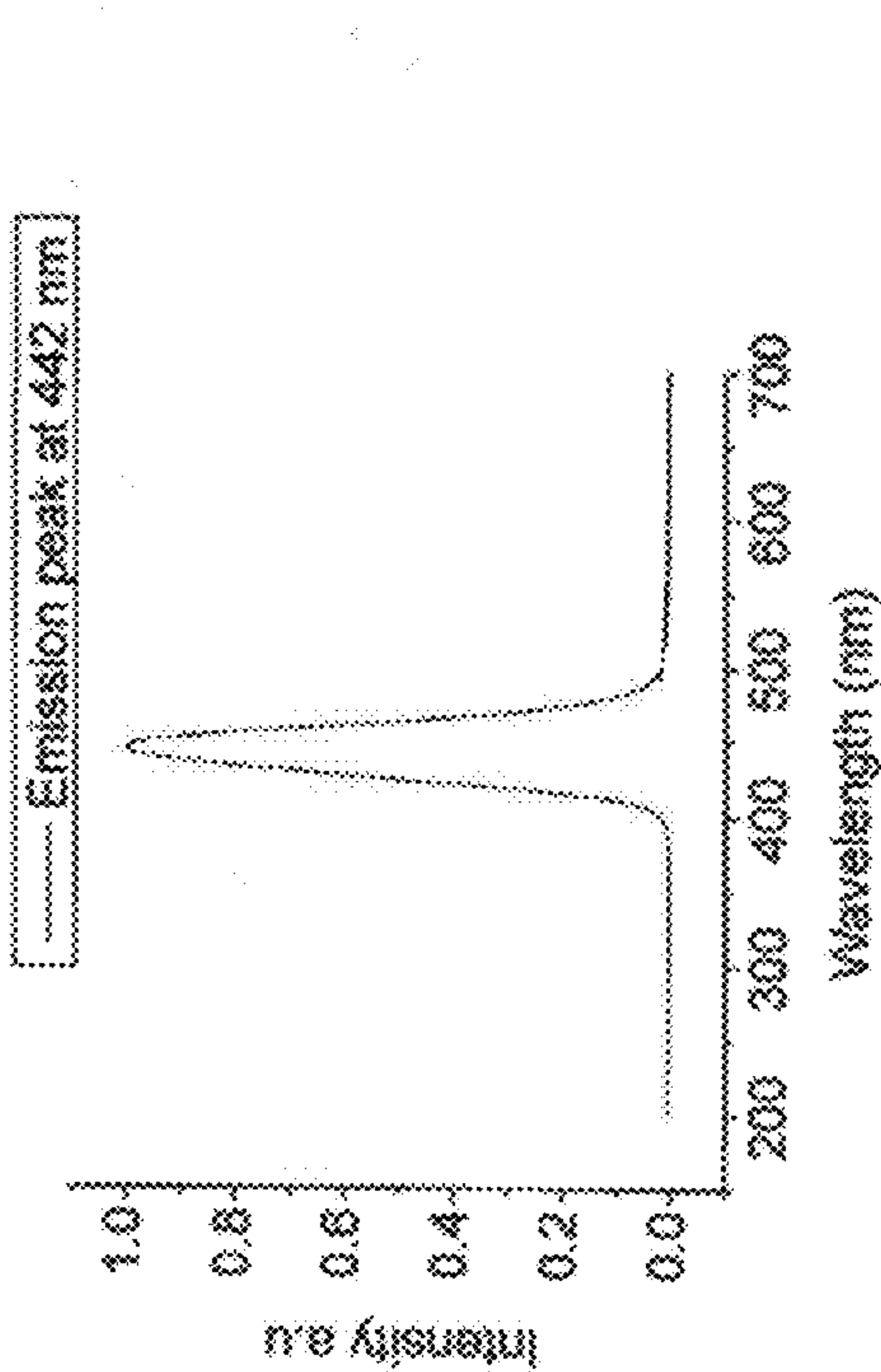

FIG. 3H

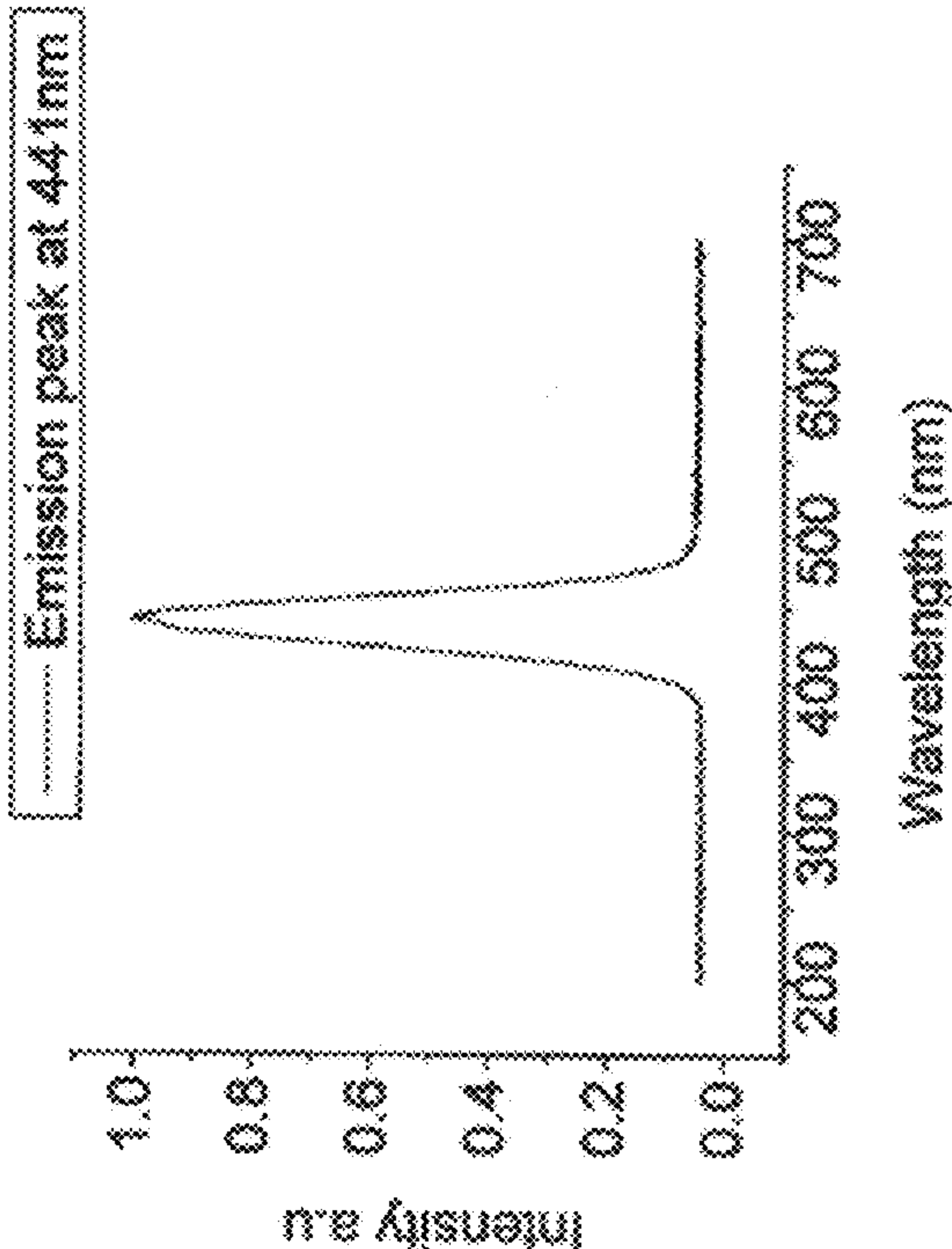

FIG. 3I

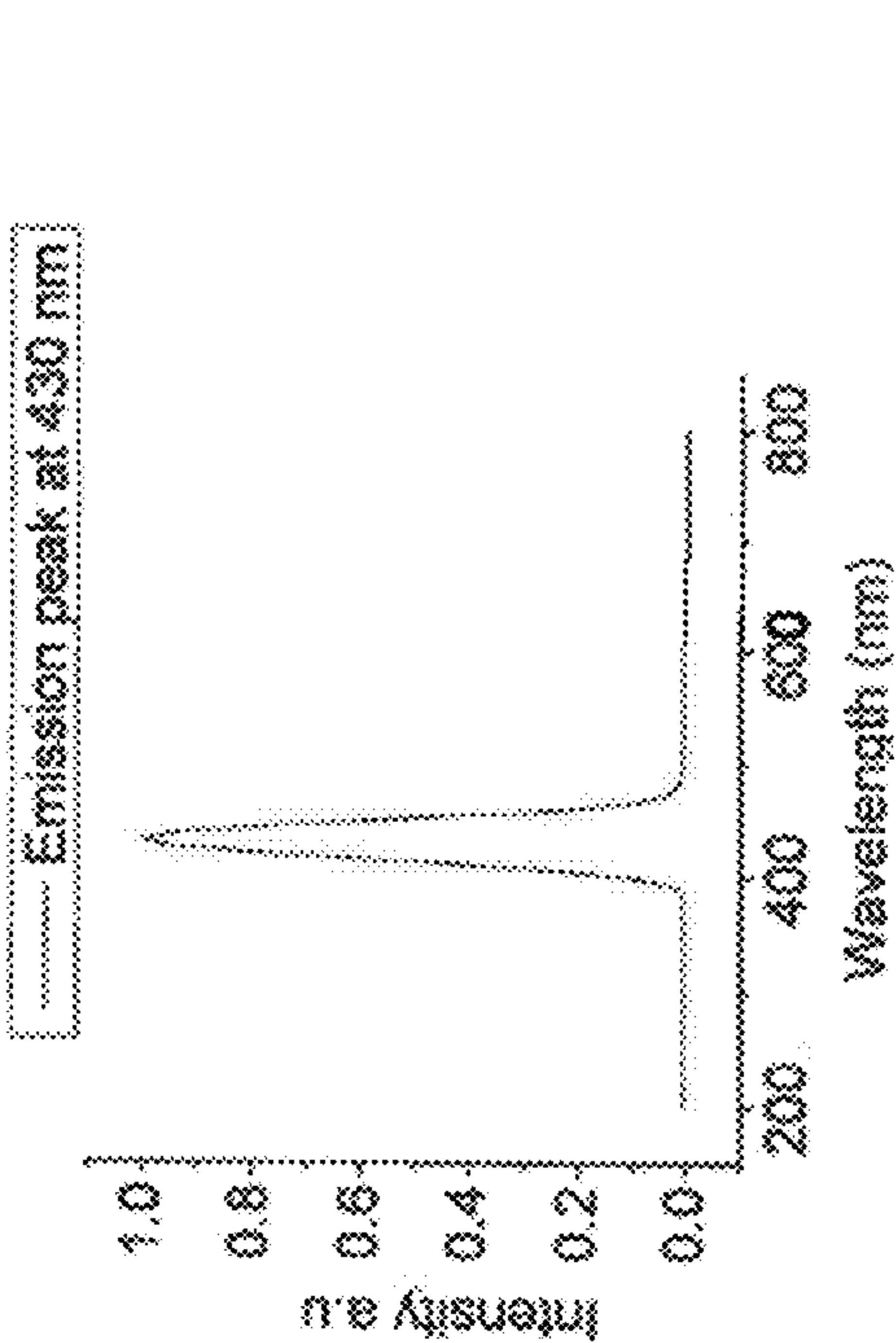

FIG. 3J

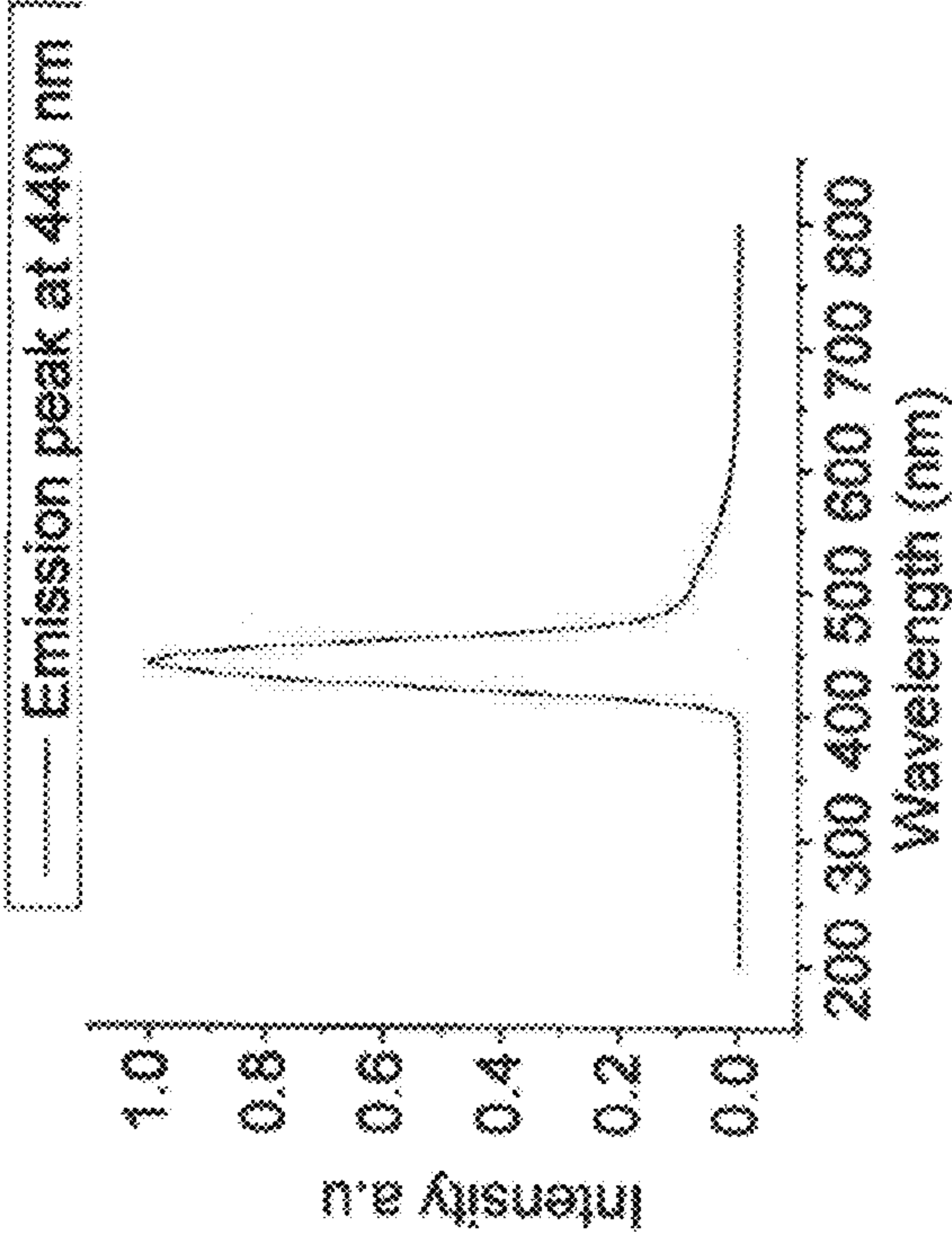

FIG. 3K

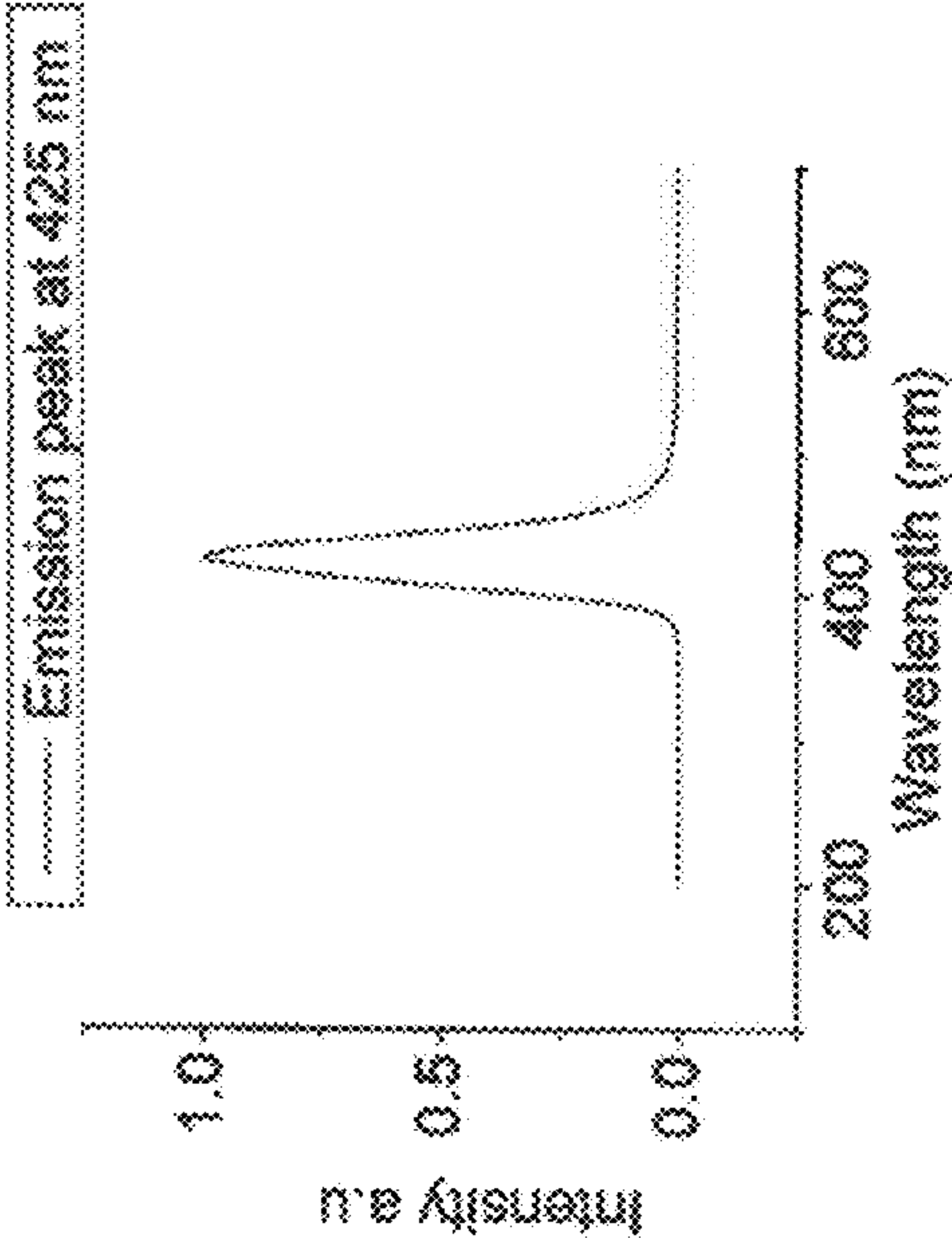

FIG. 3L

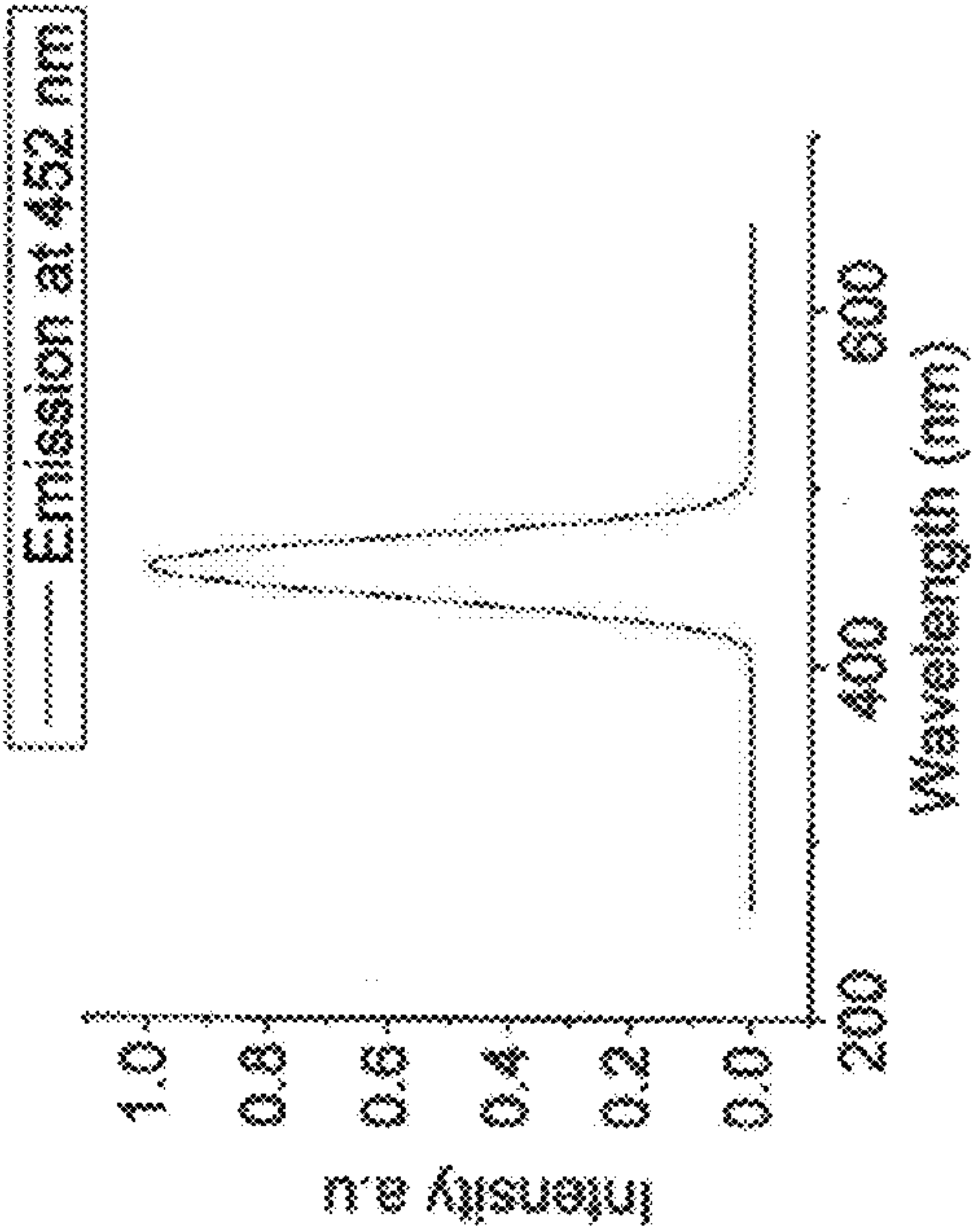

FIG. 3M

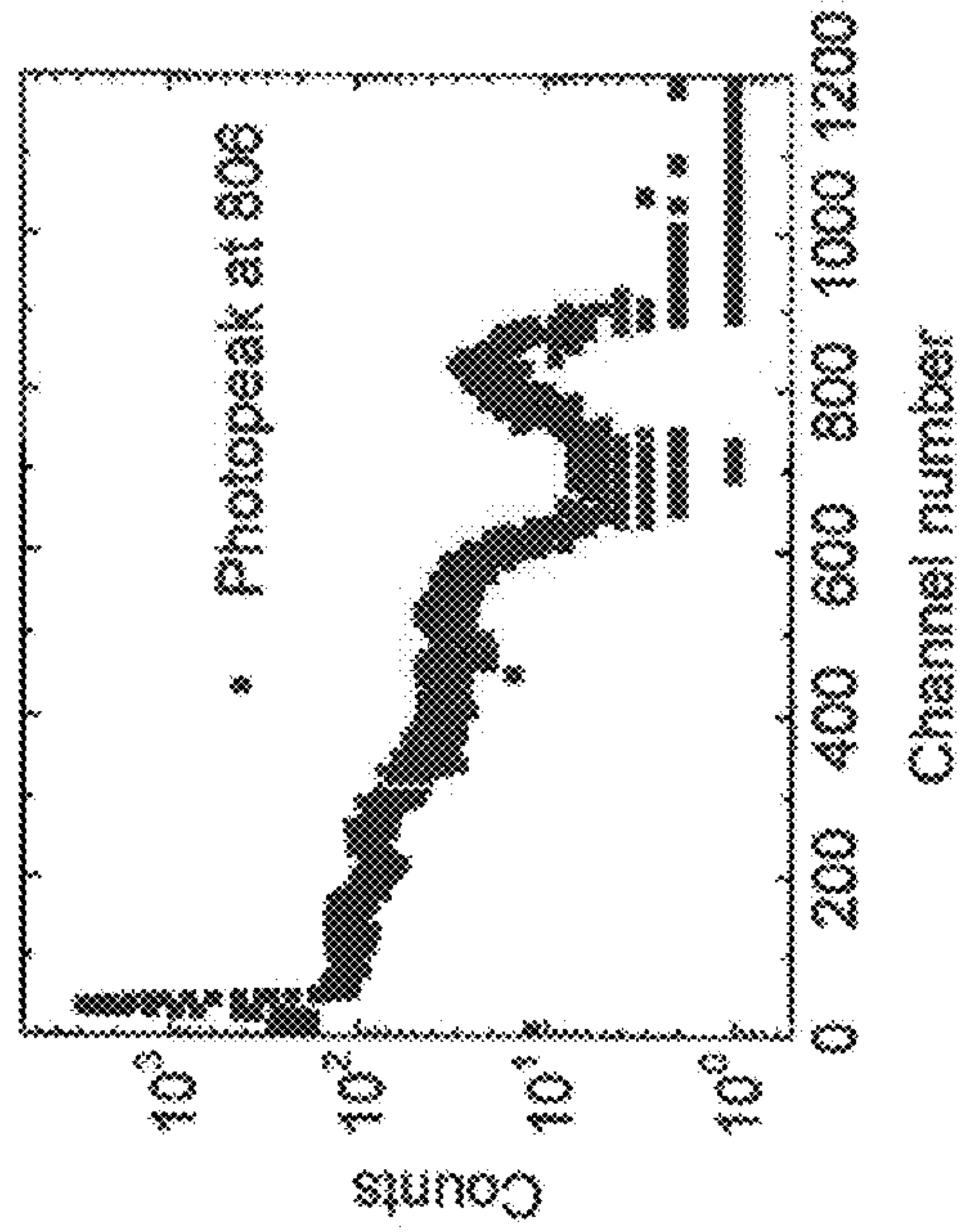

FIG. 4A

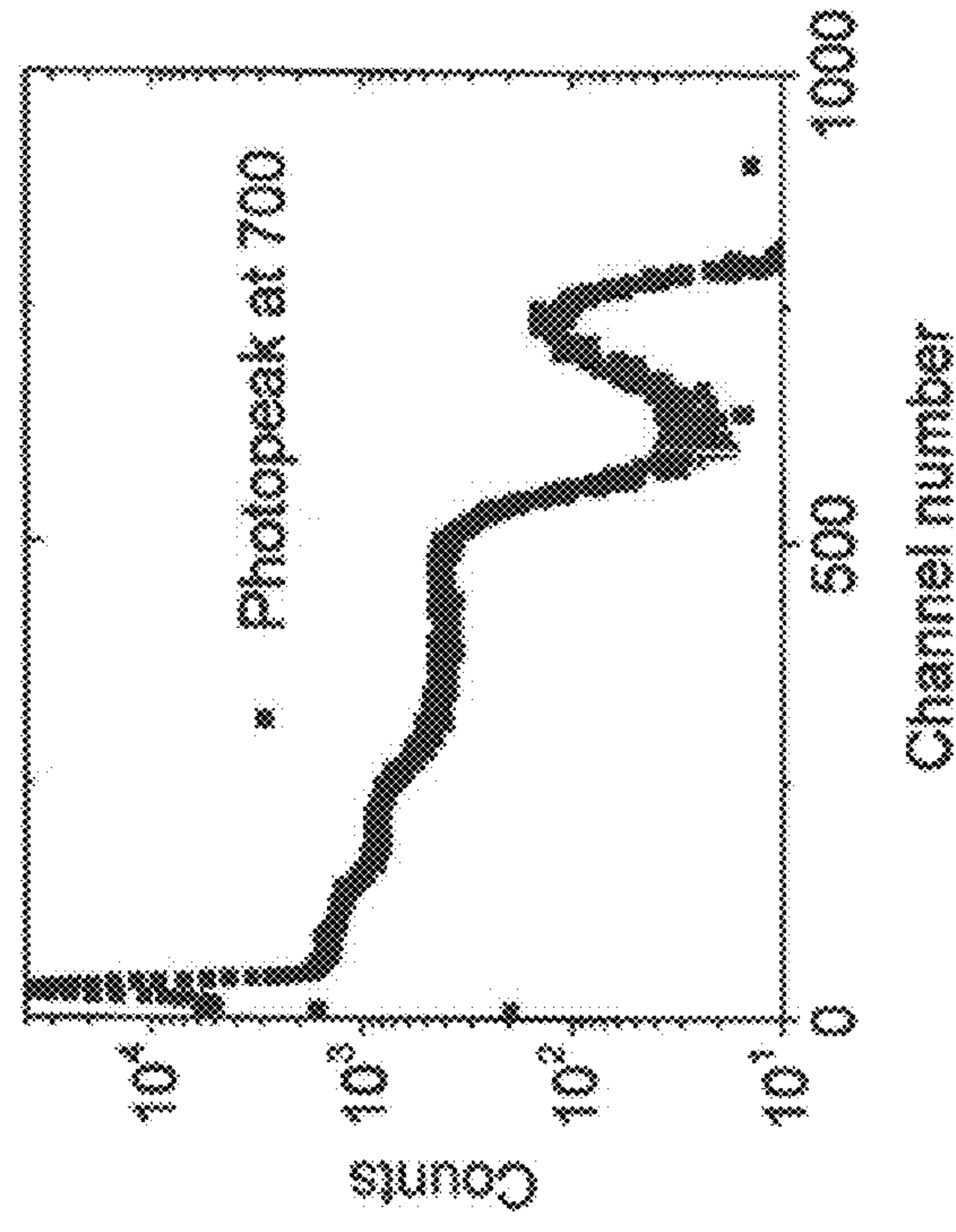

FIG. 4B

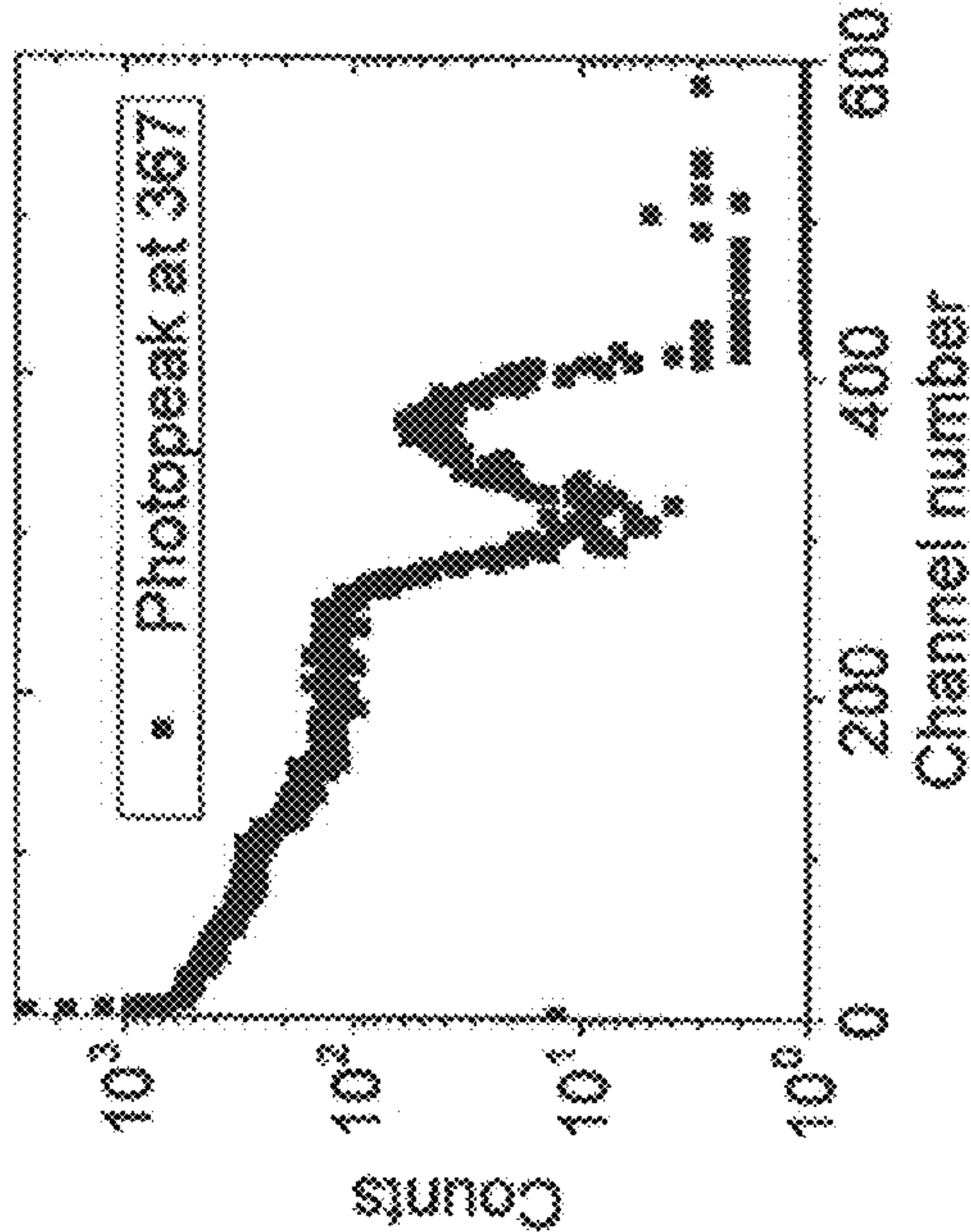

FIG. 4C

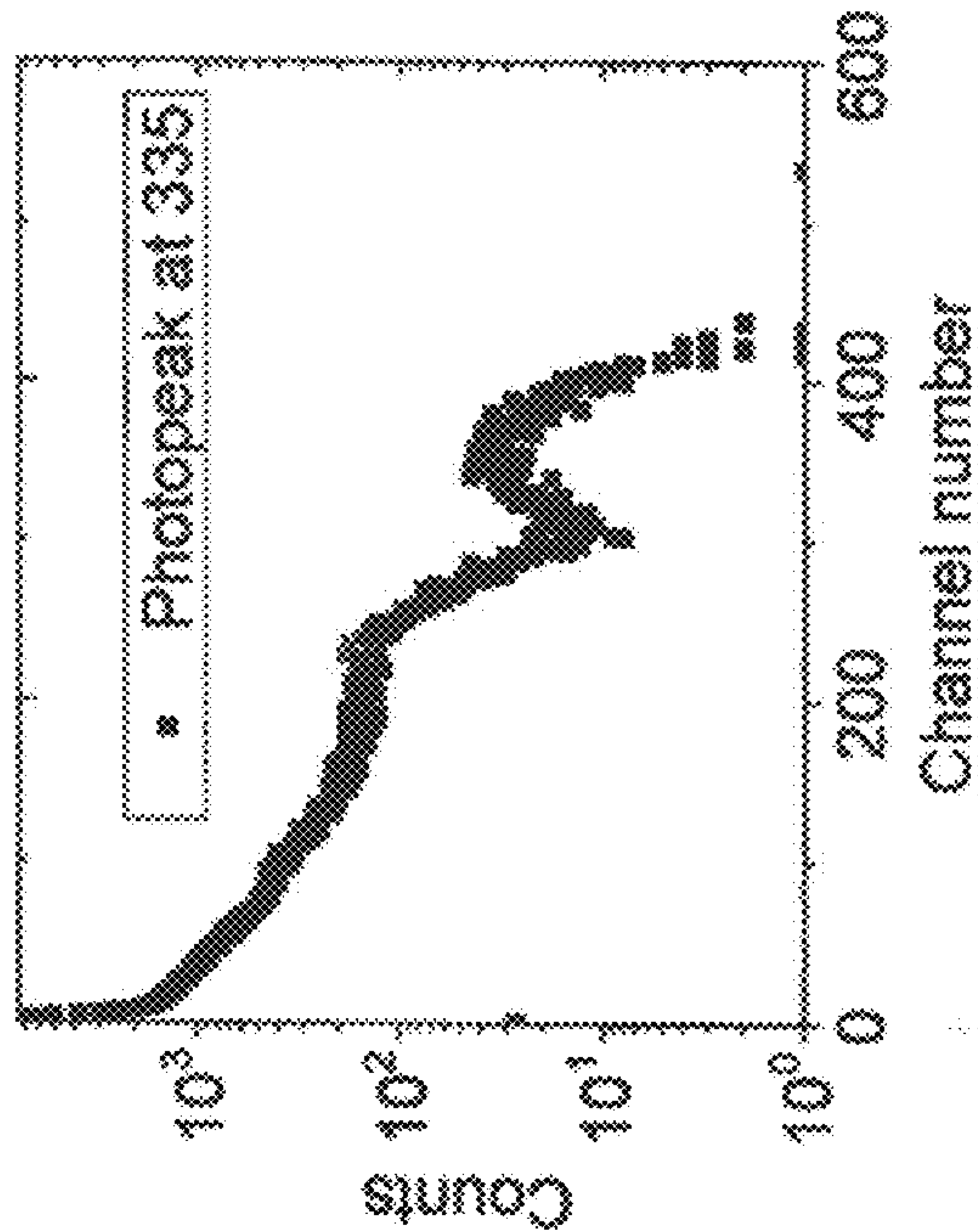

FIG. 4D

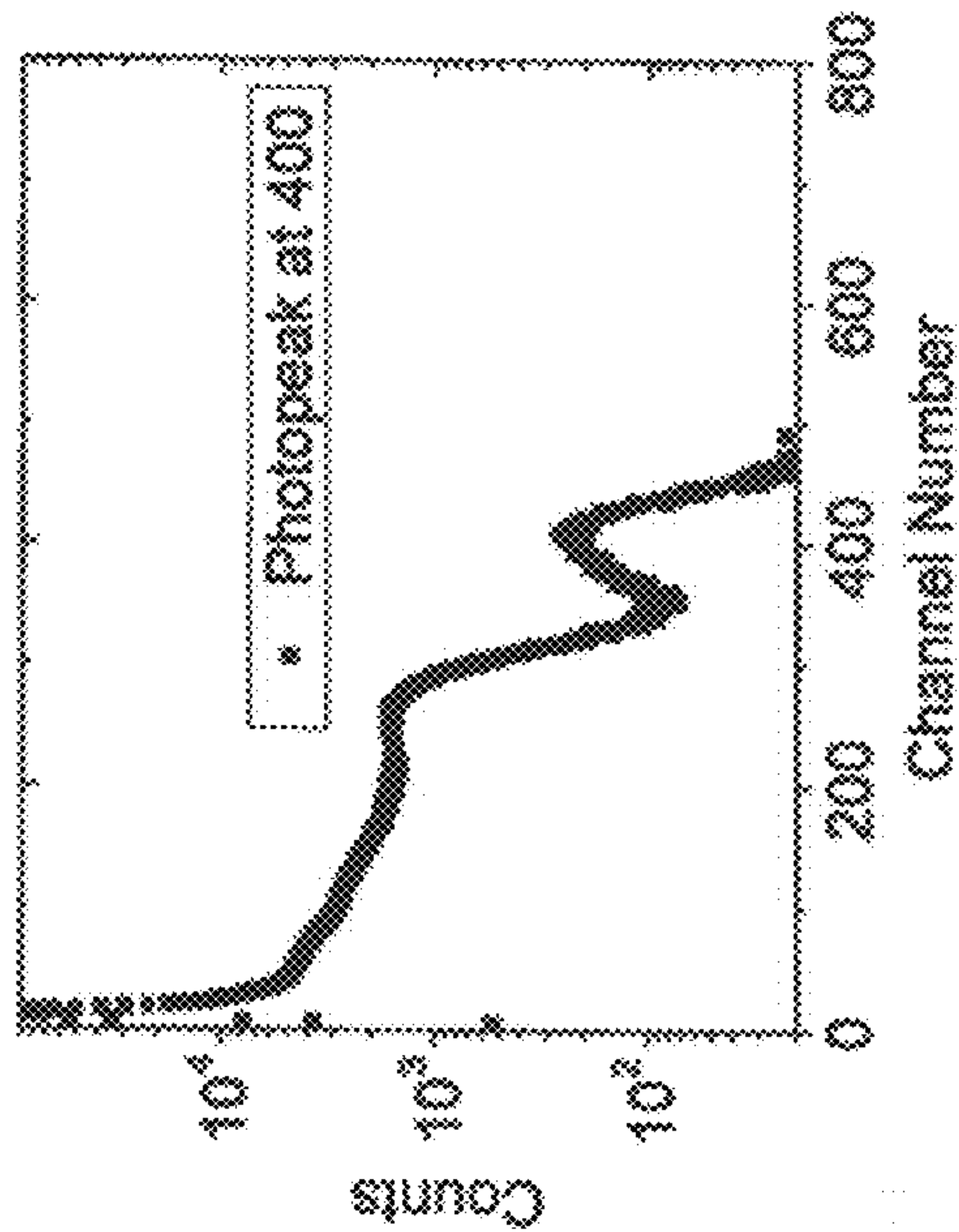

FIG. 4E

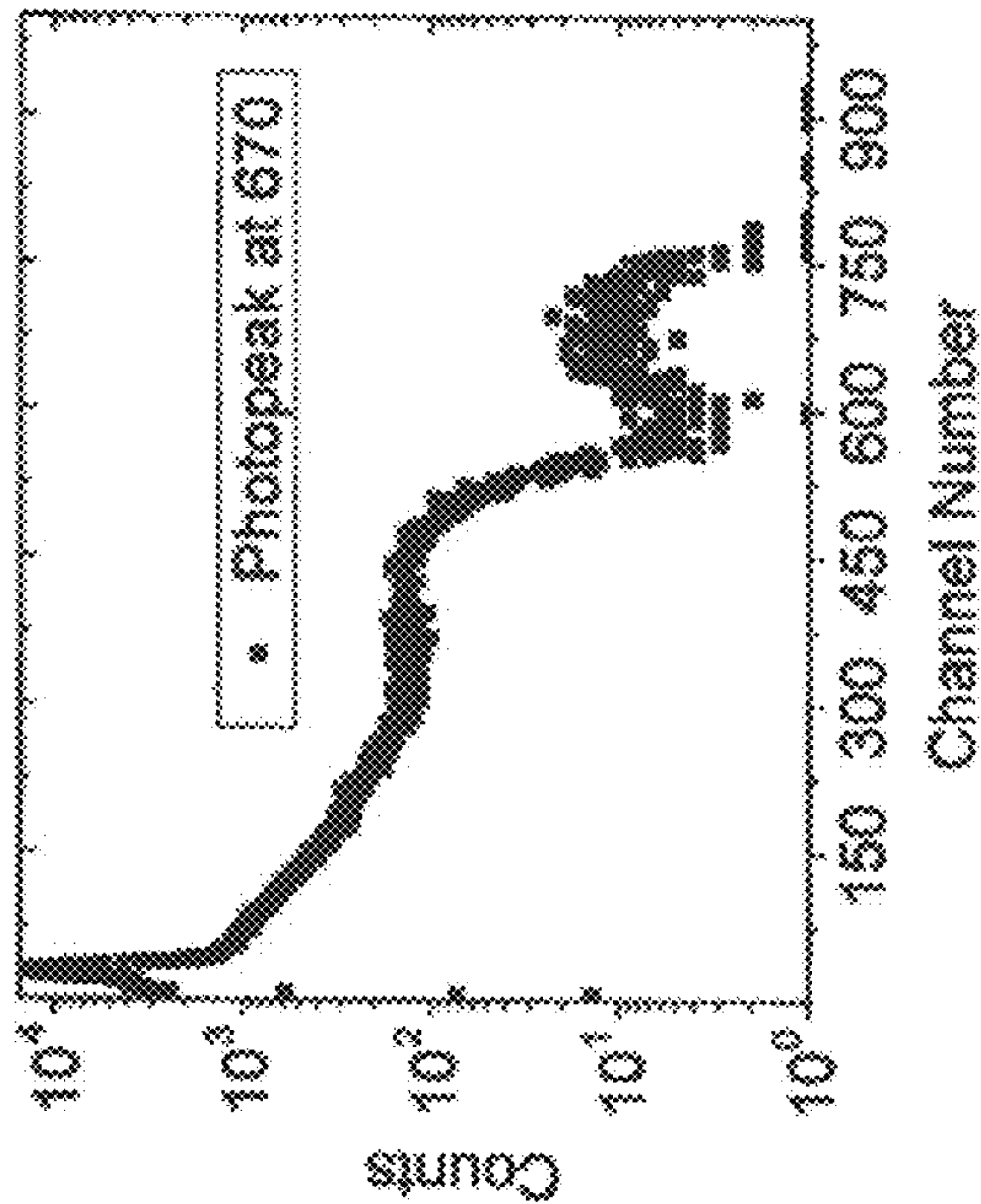

FIG. 4F

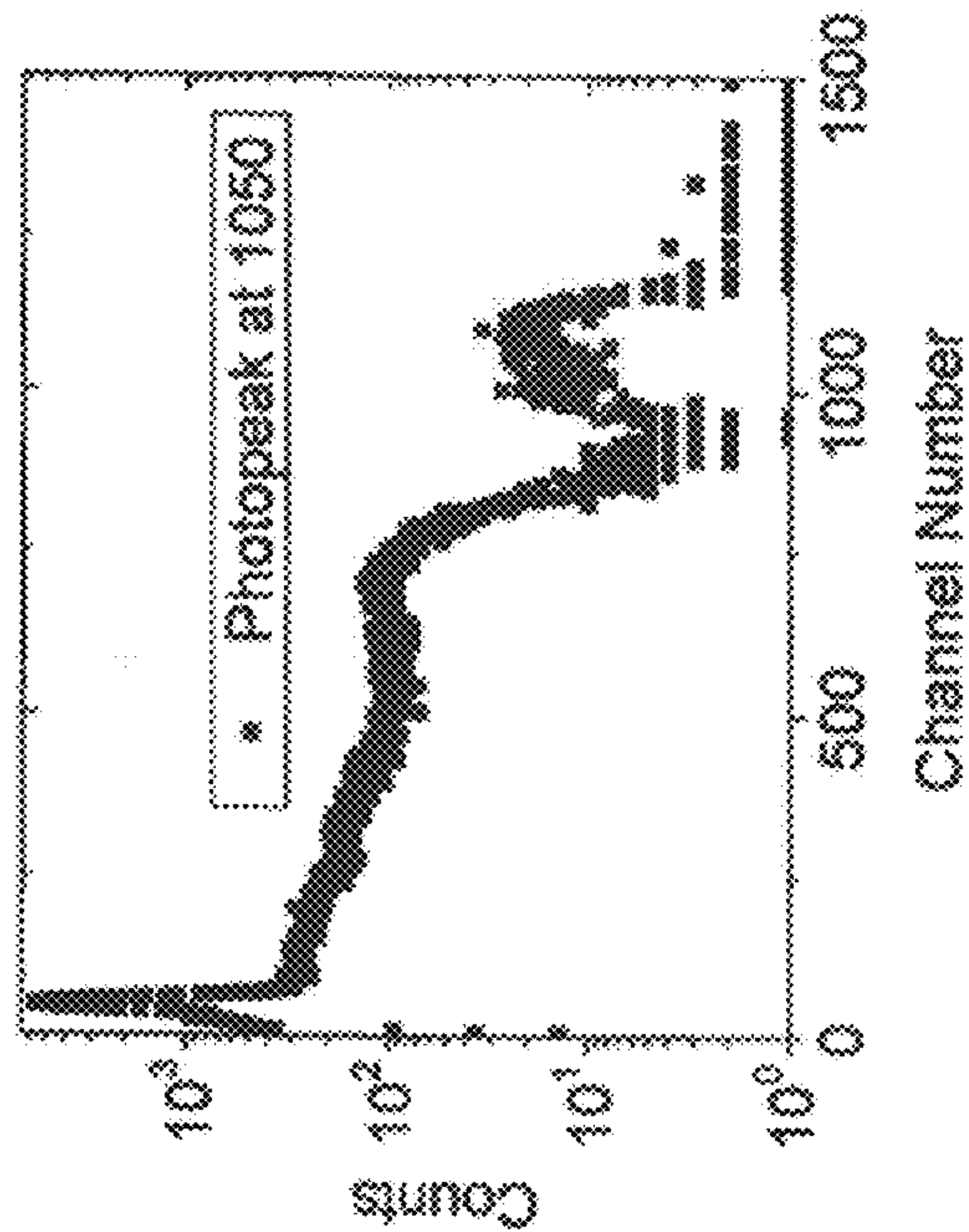

FIG. 4G

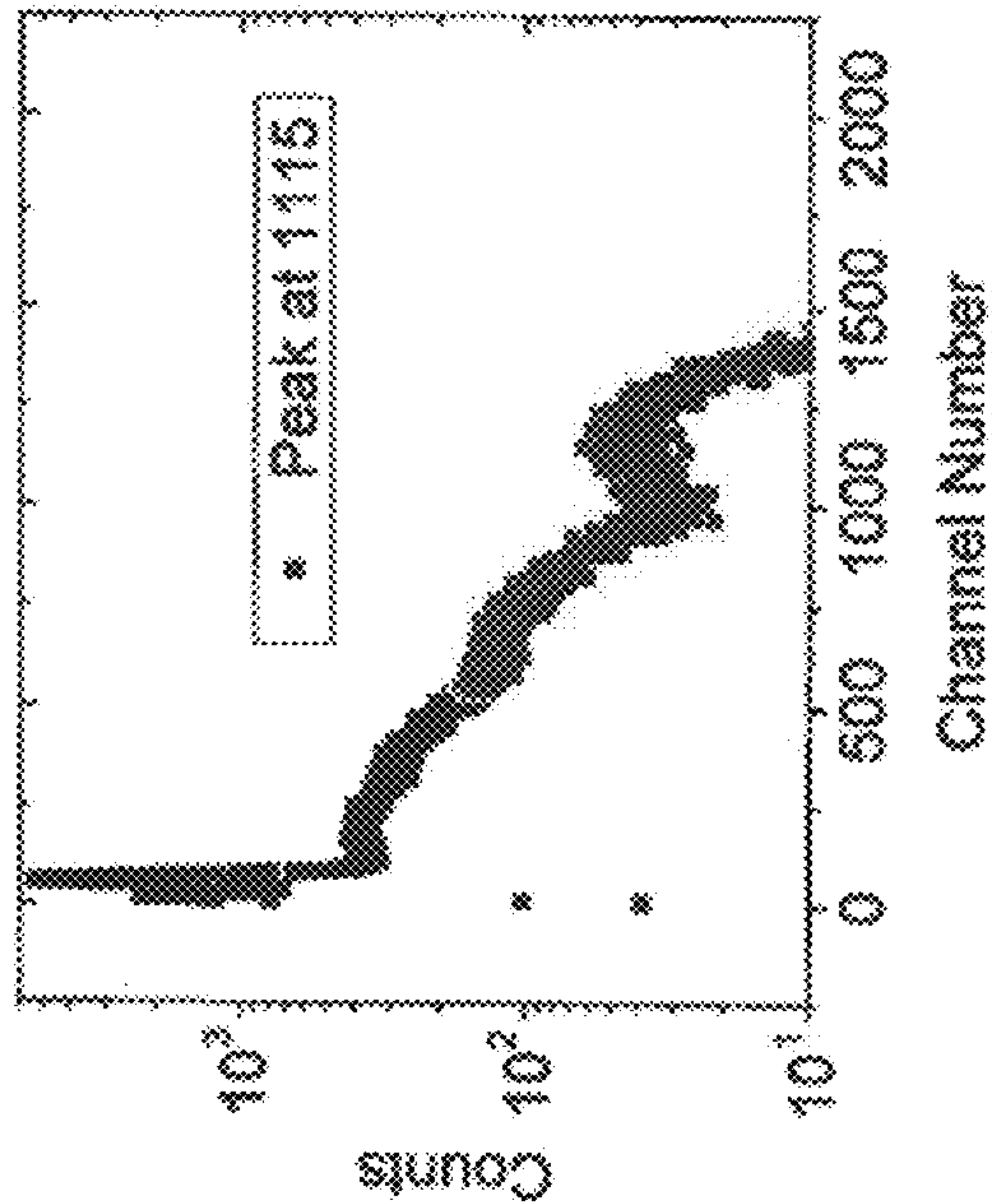

FIG. 4H

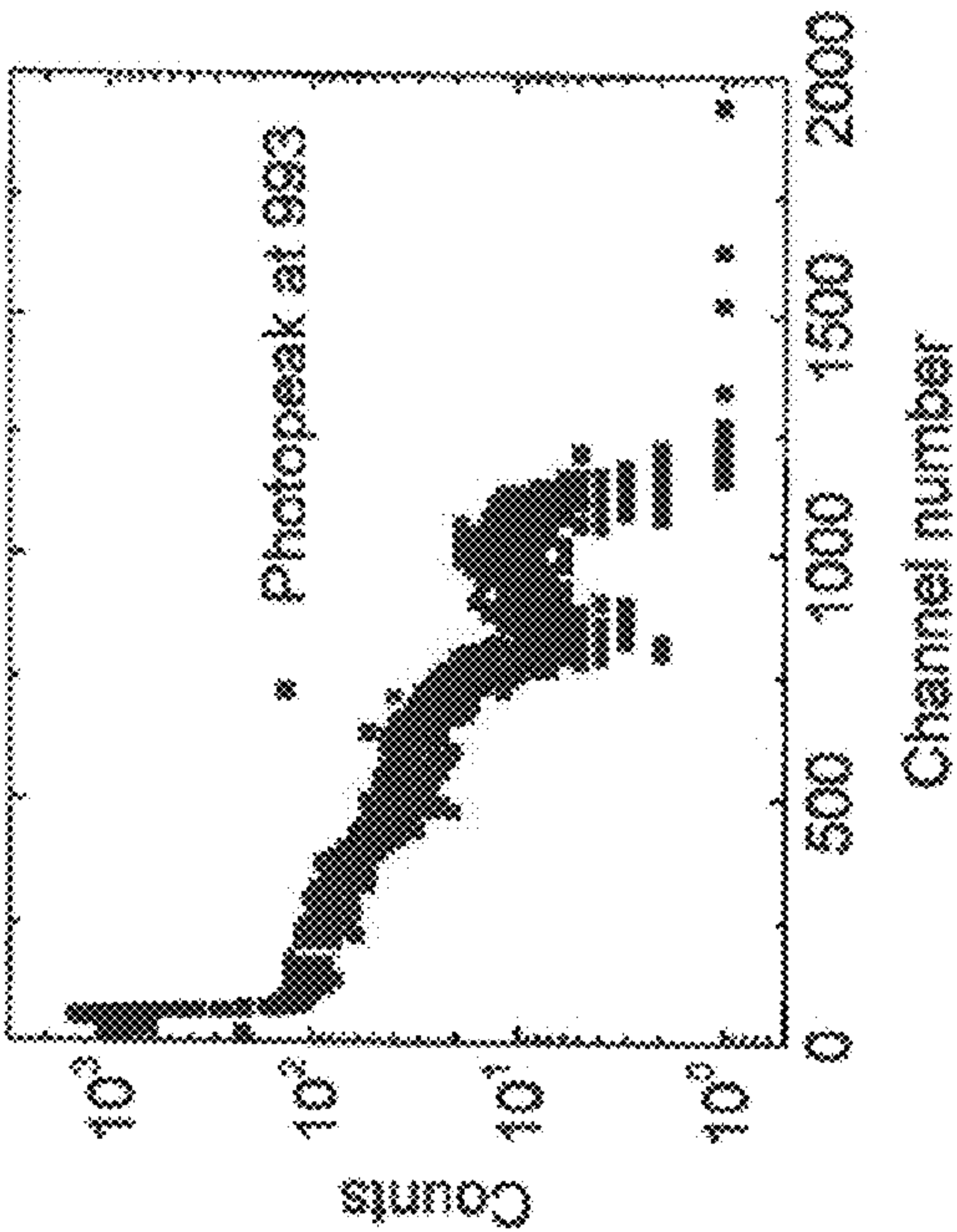

FIG. 4I

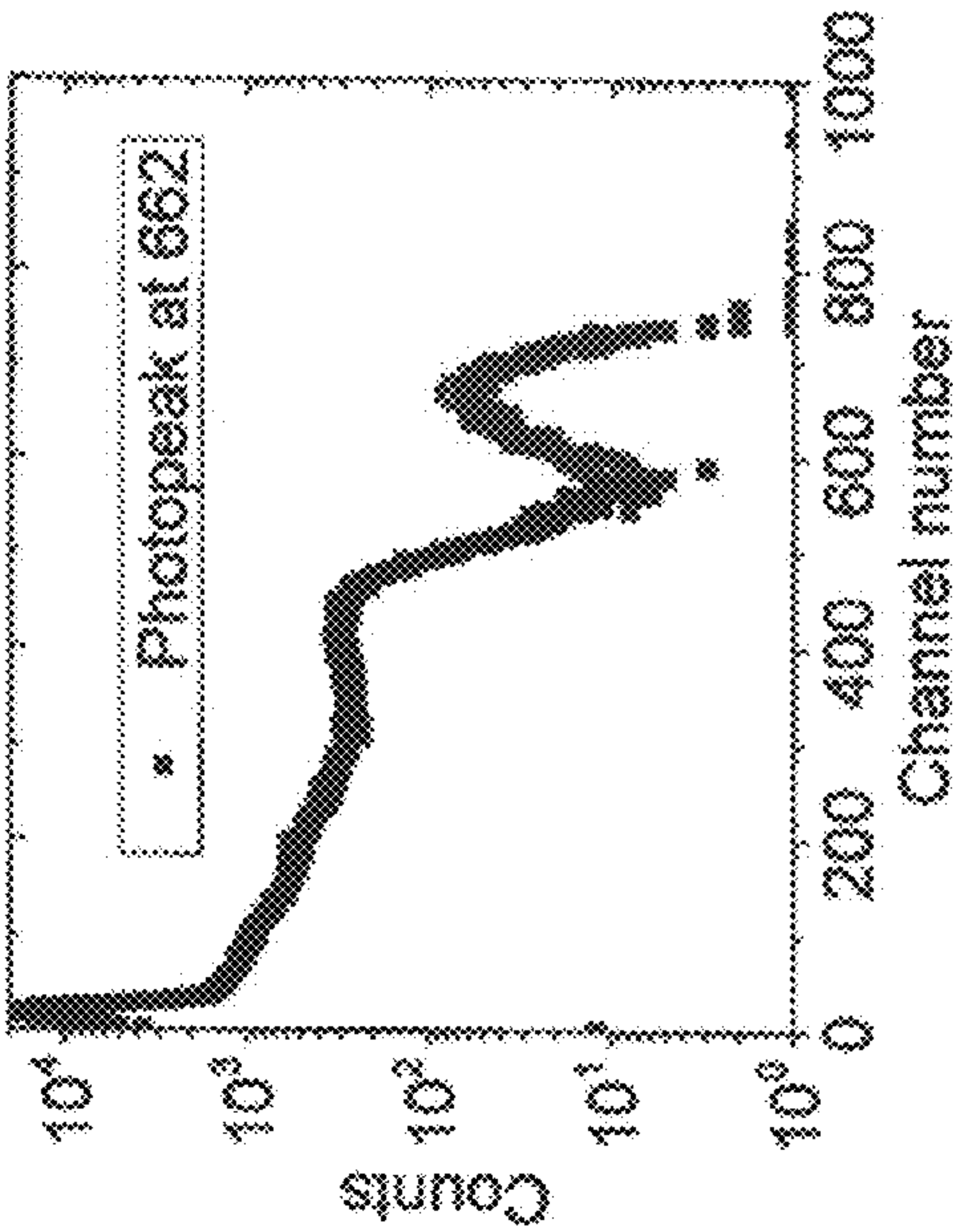

FIG. 4J

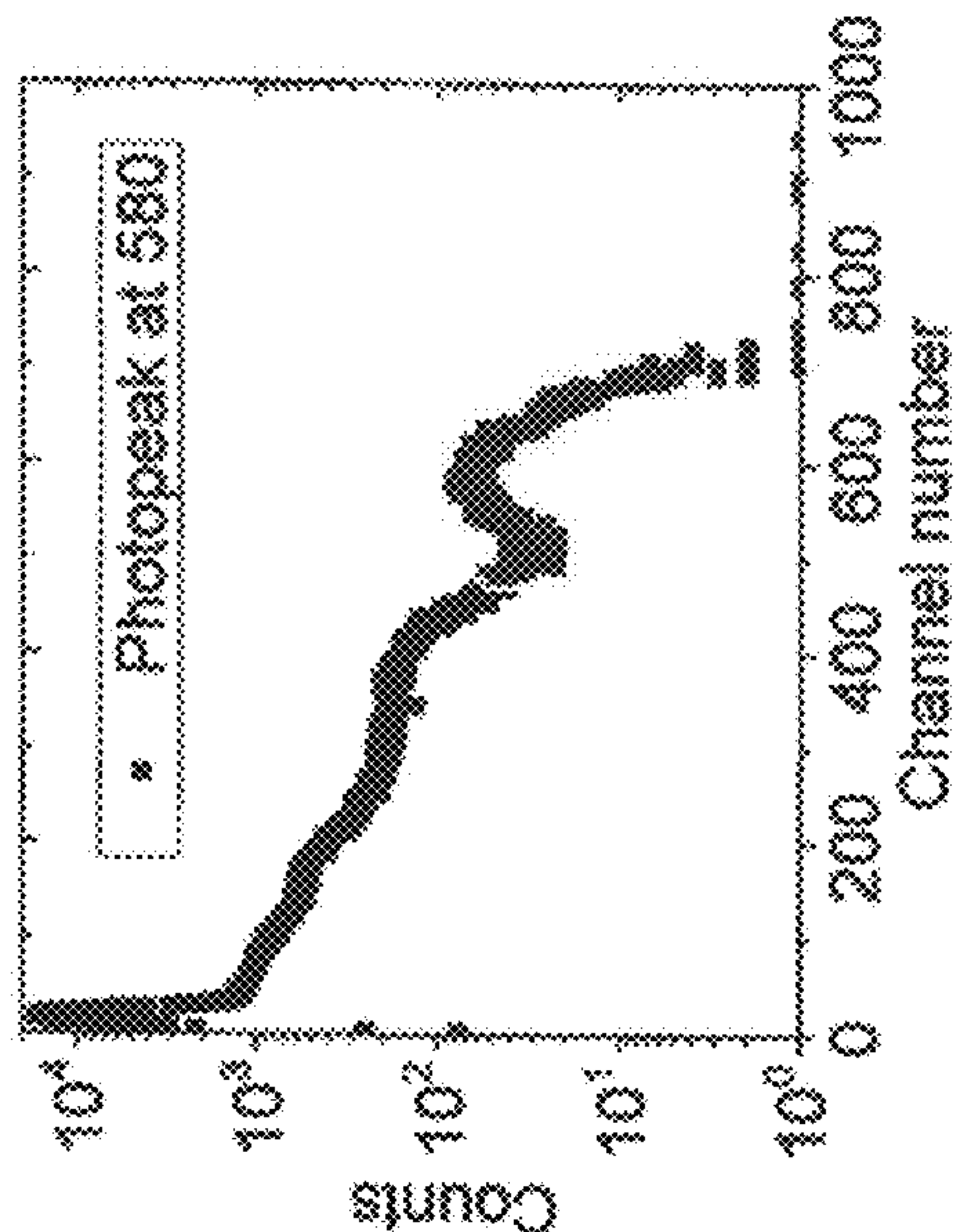

FIG. 4K

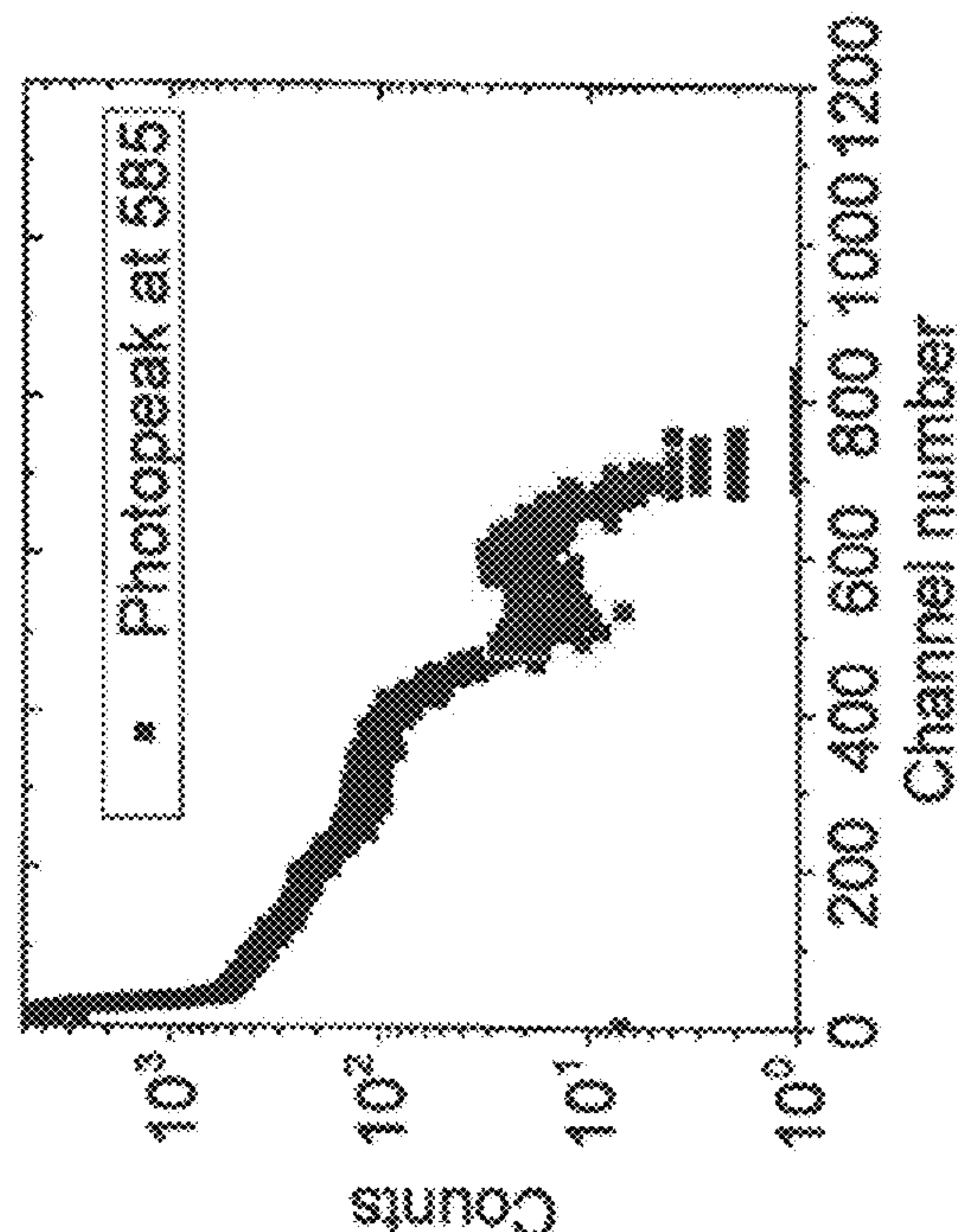

FIG. 4L

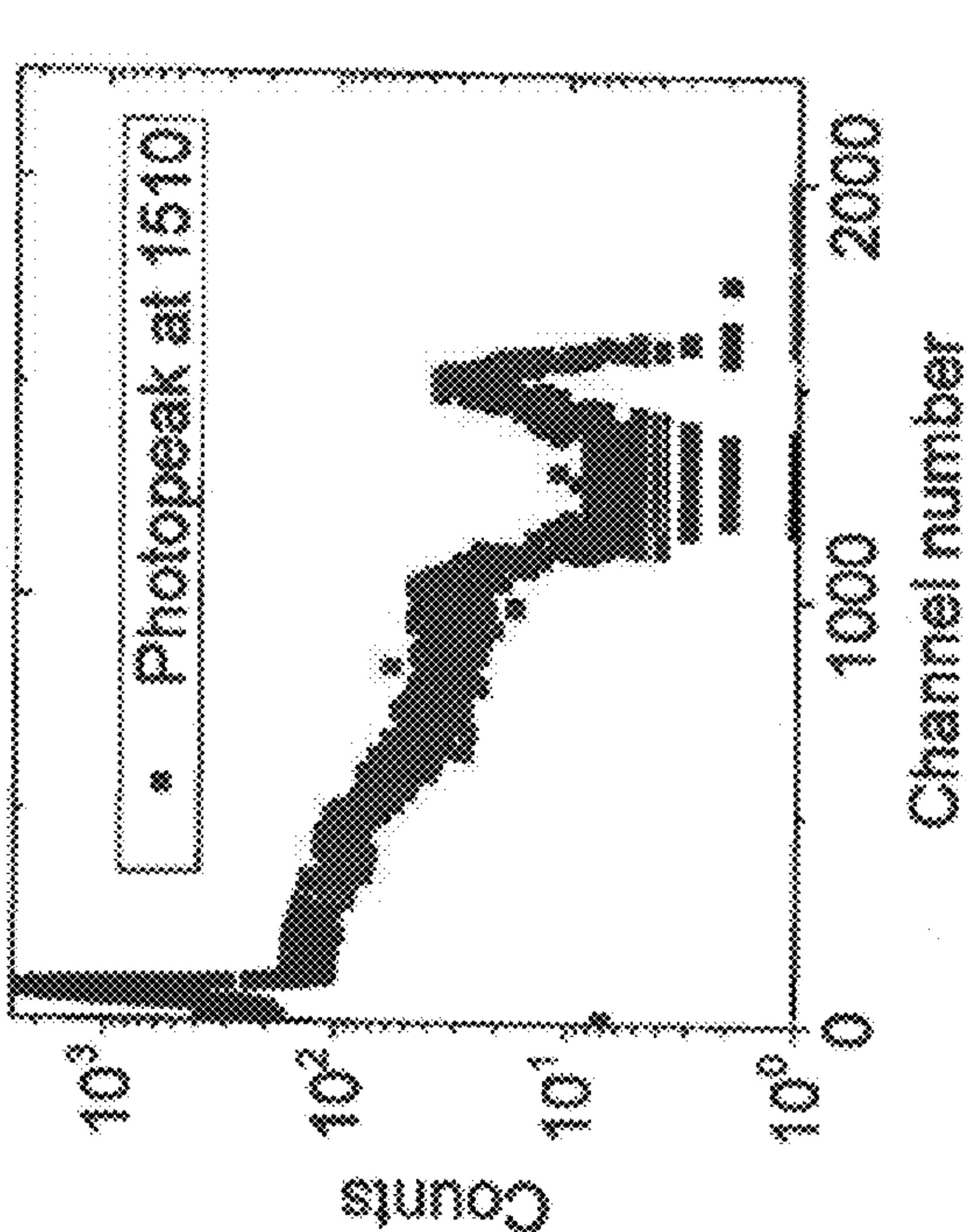

FIG. 4M

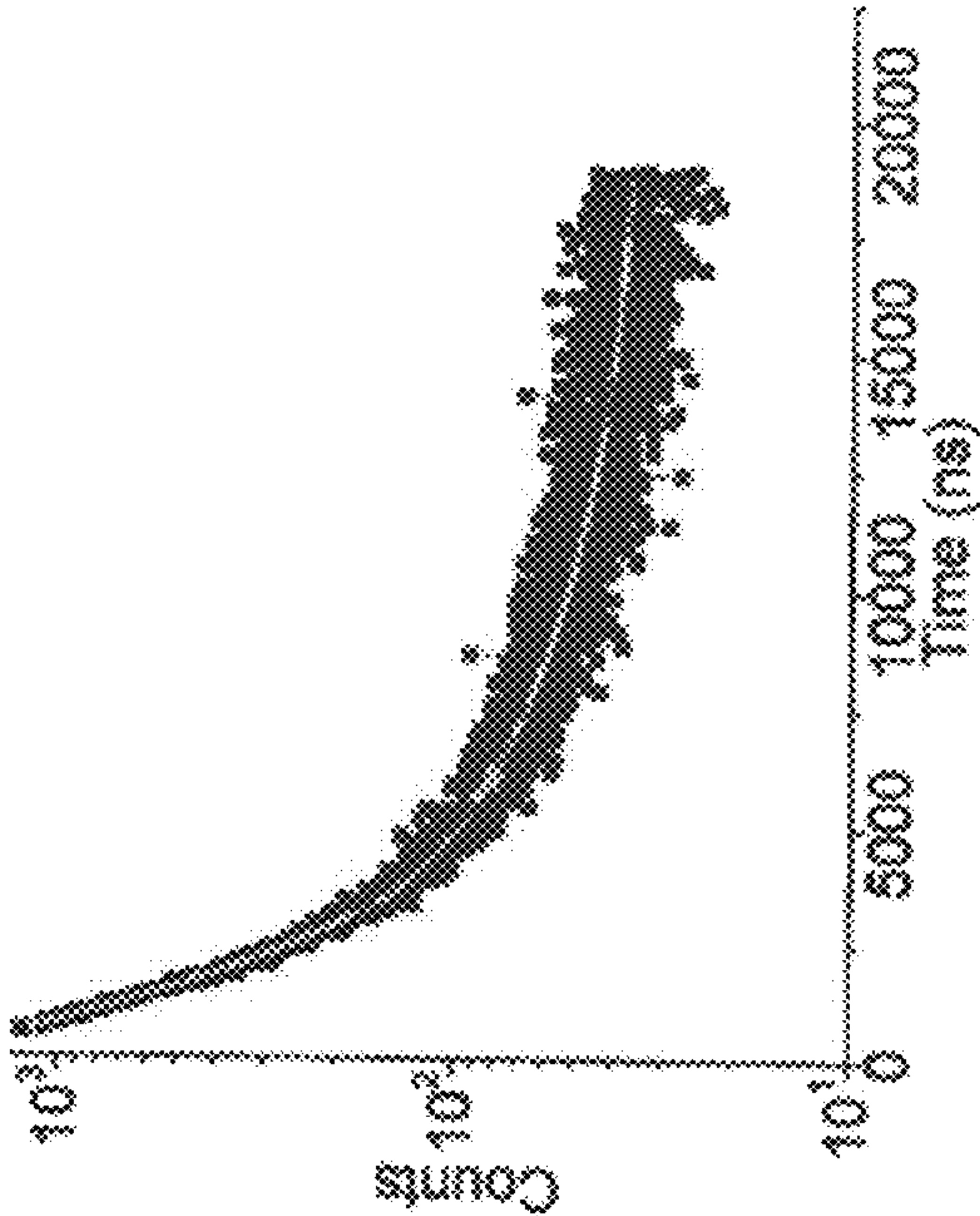

FIG. 5A

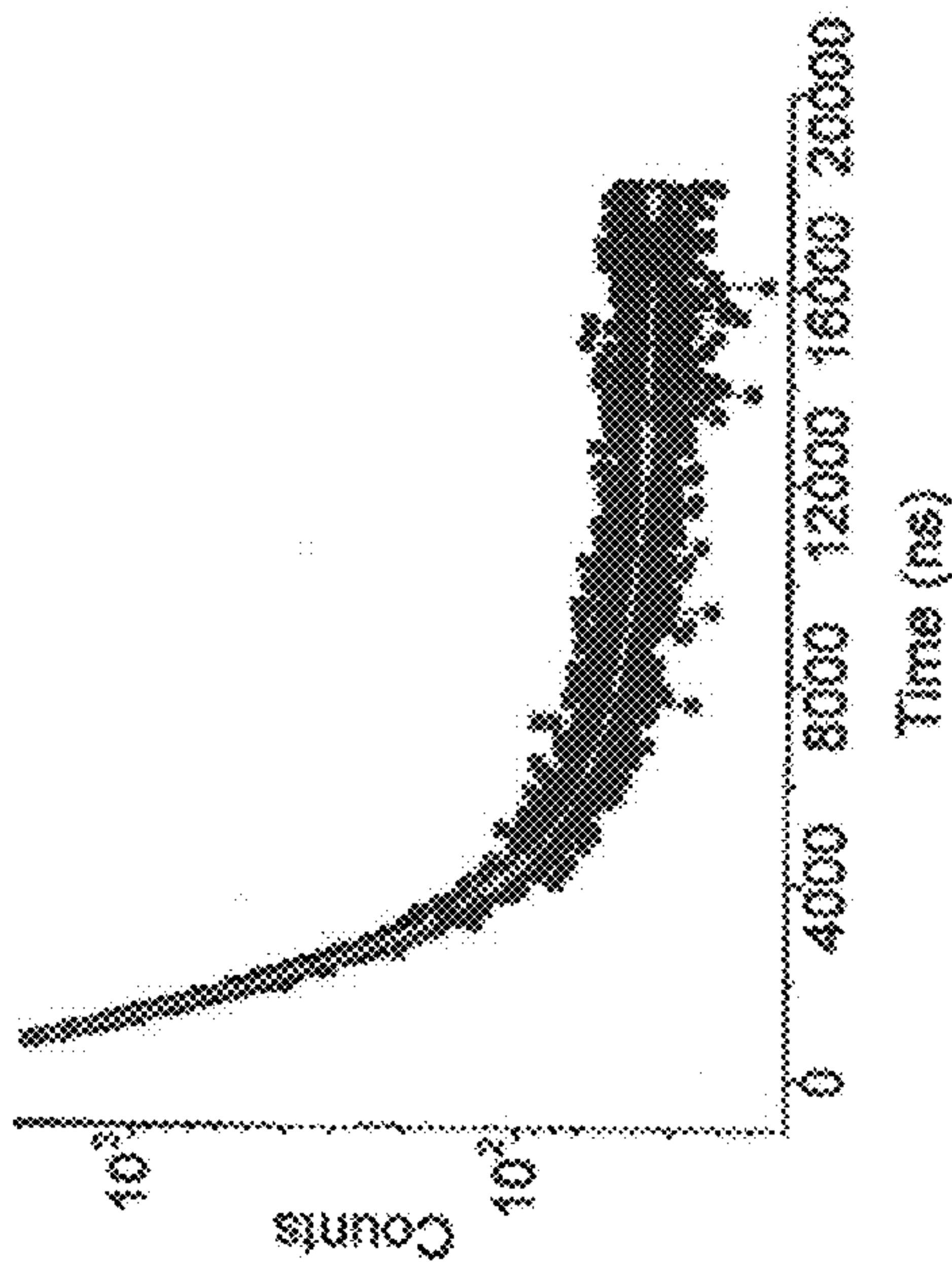

FIG. 5B

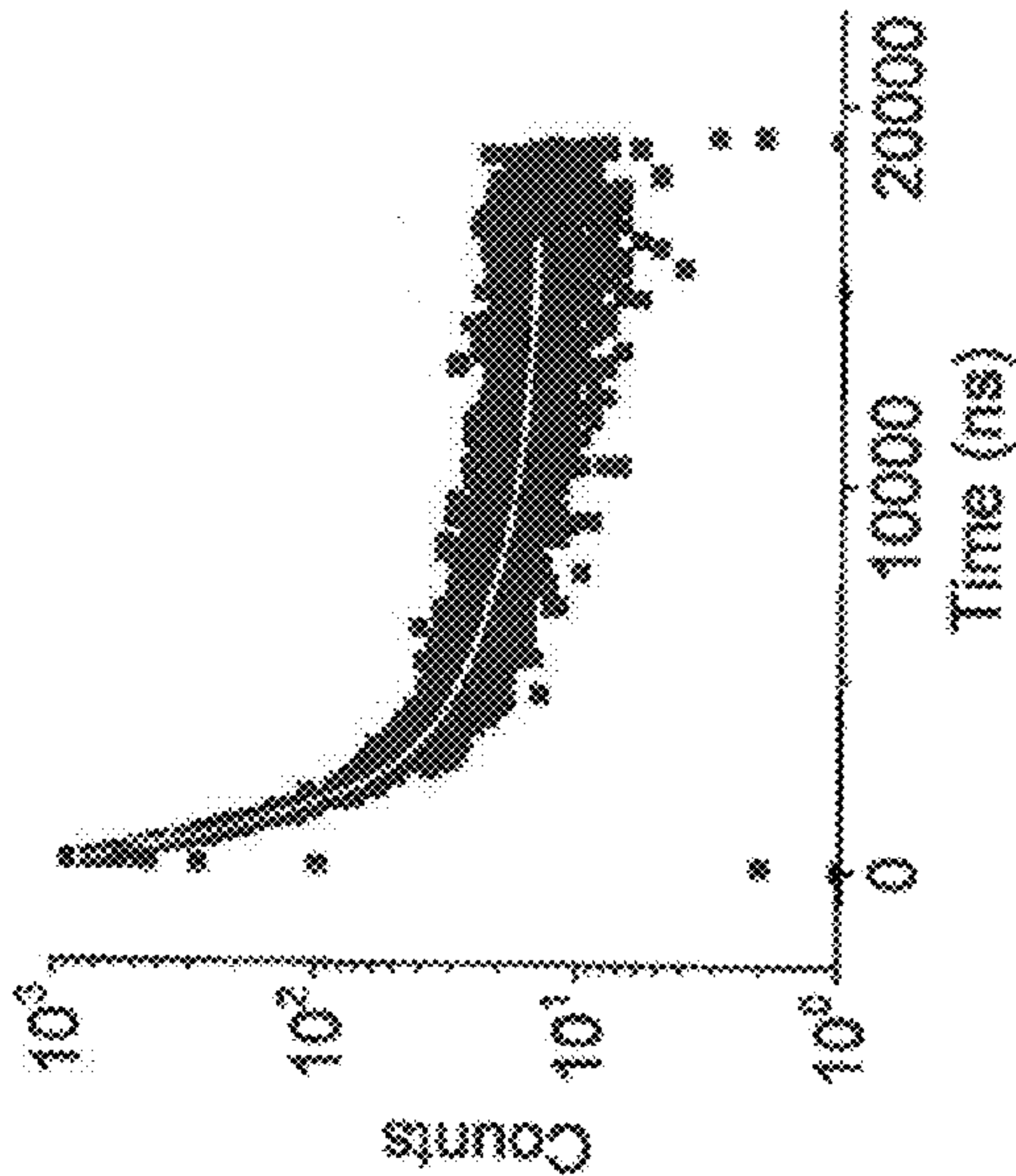

FIG. 5C

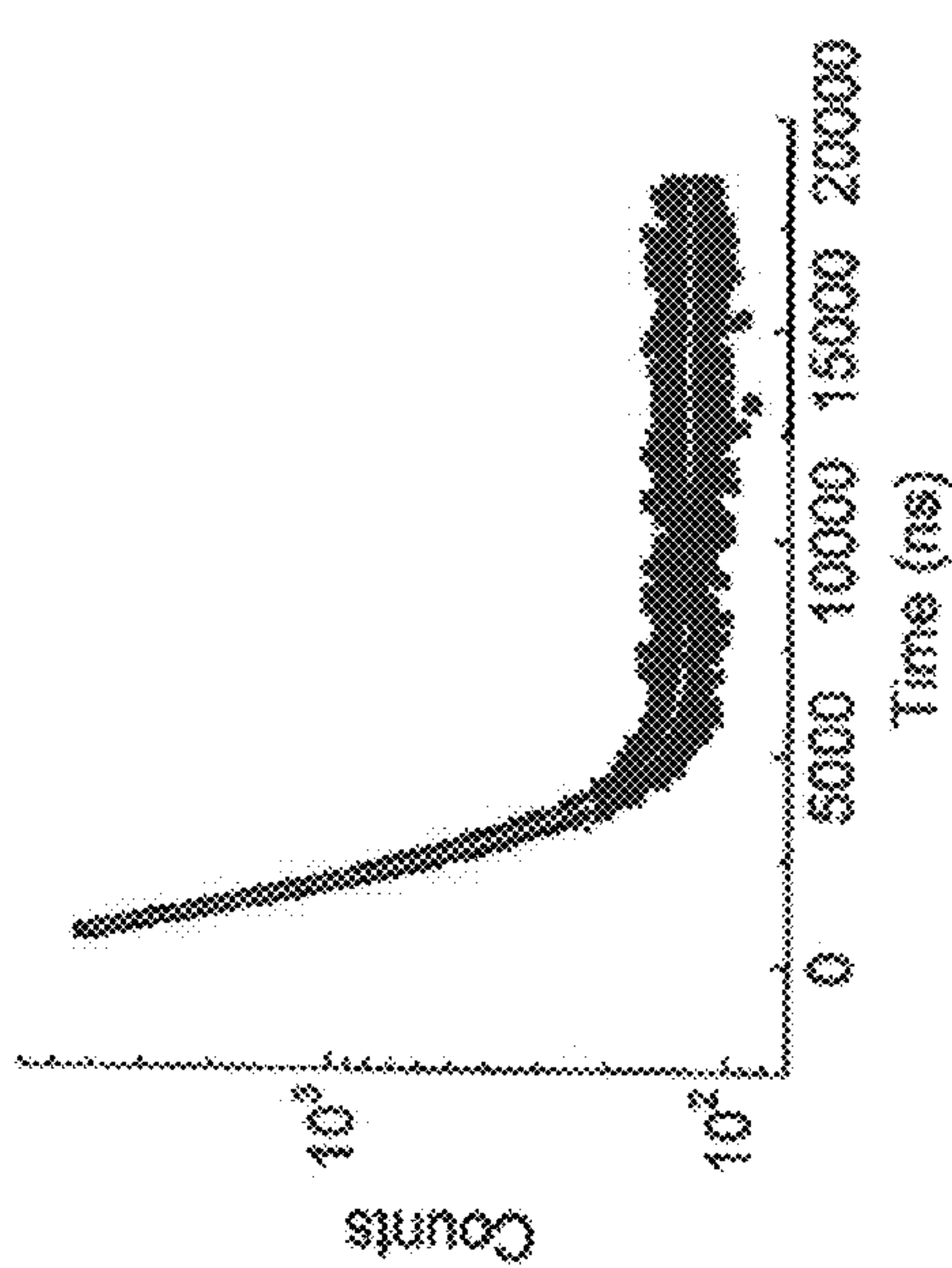

FIG. 5D

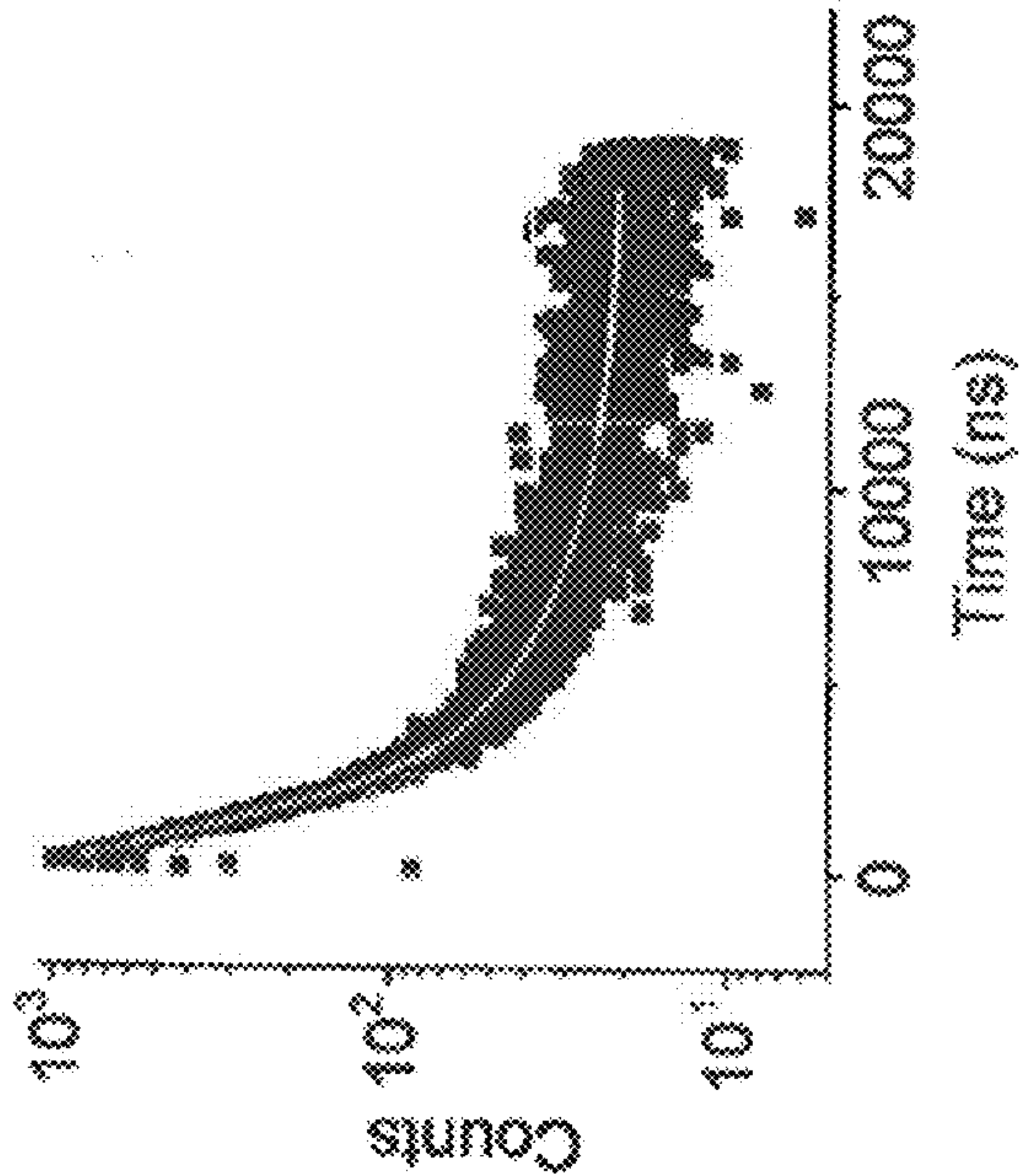

FIG. 5E

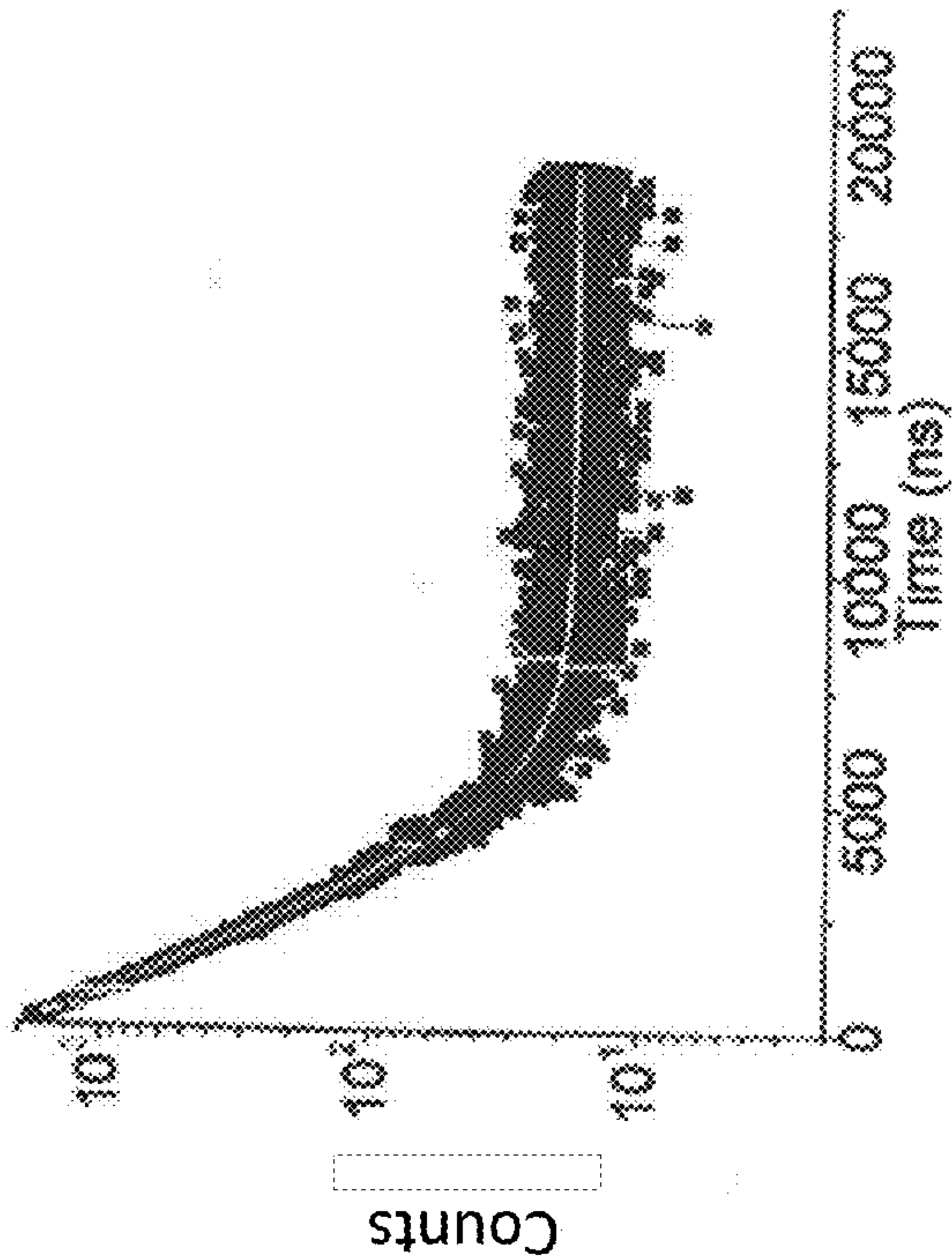

FIG. 5F

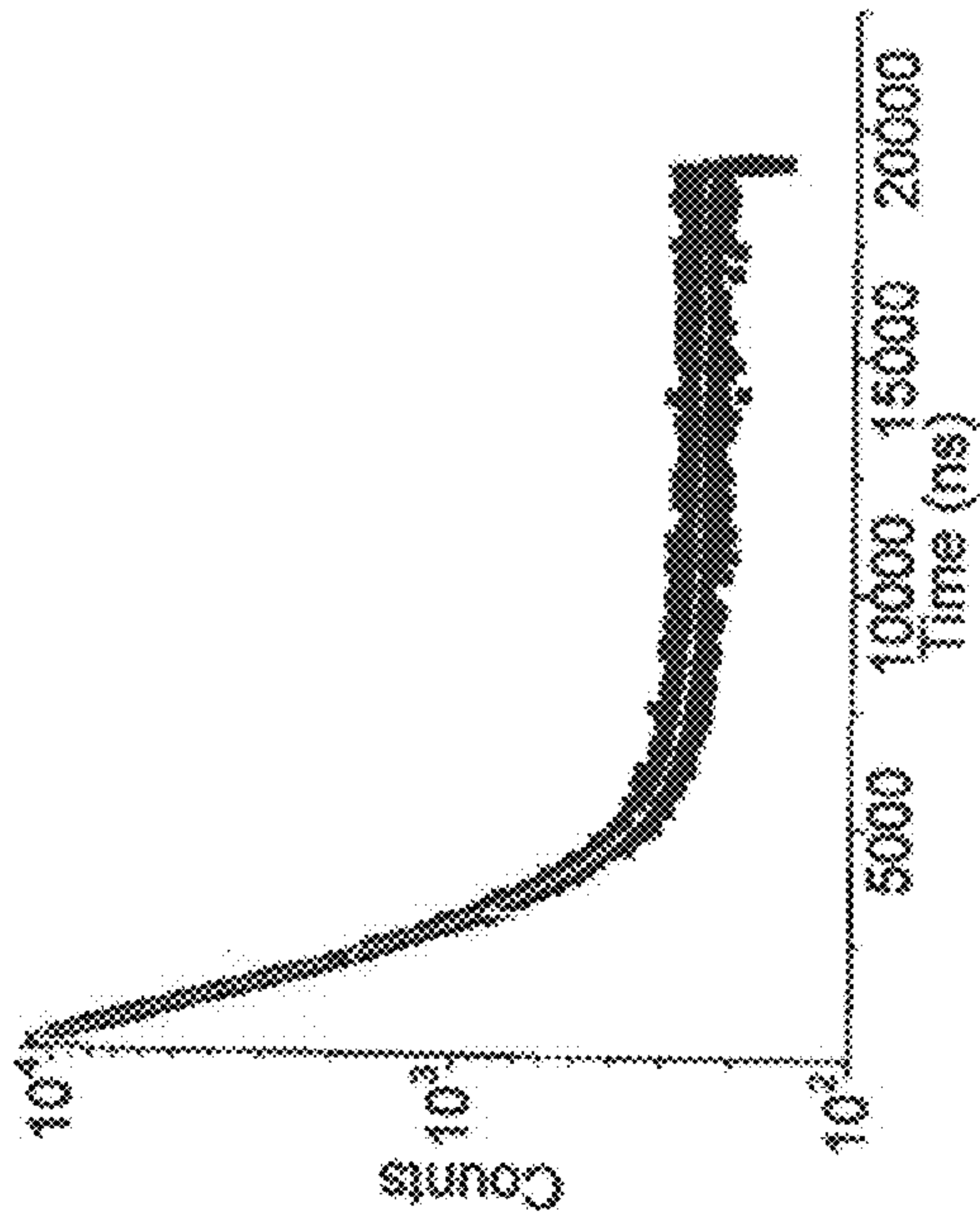

FIG. 5G

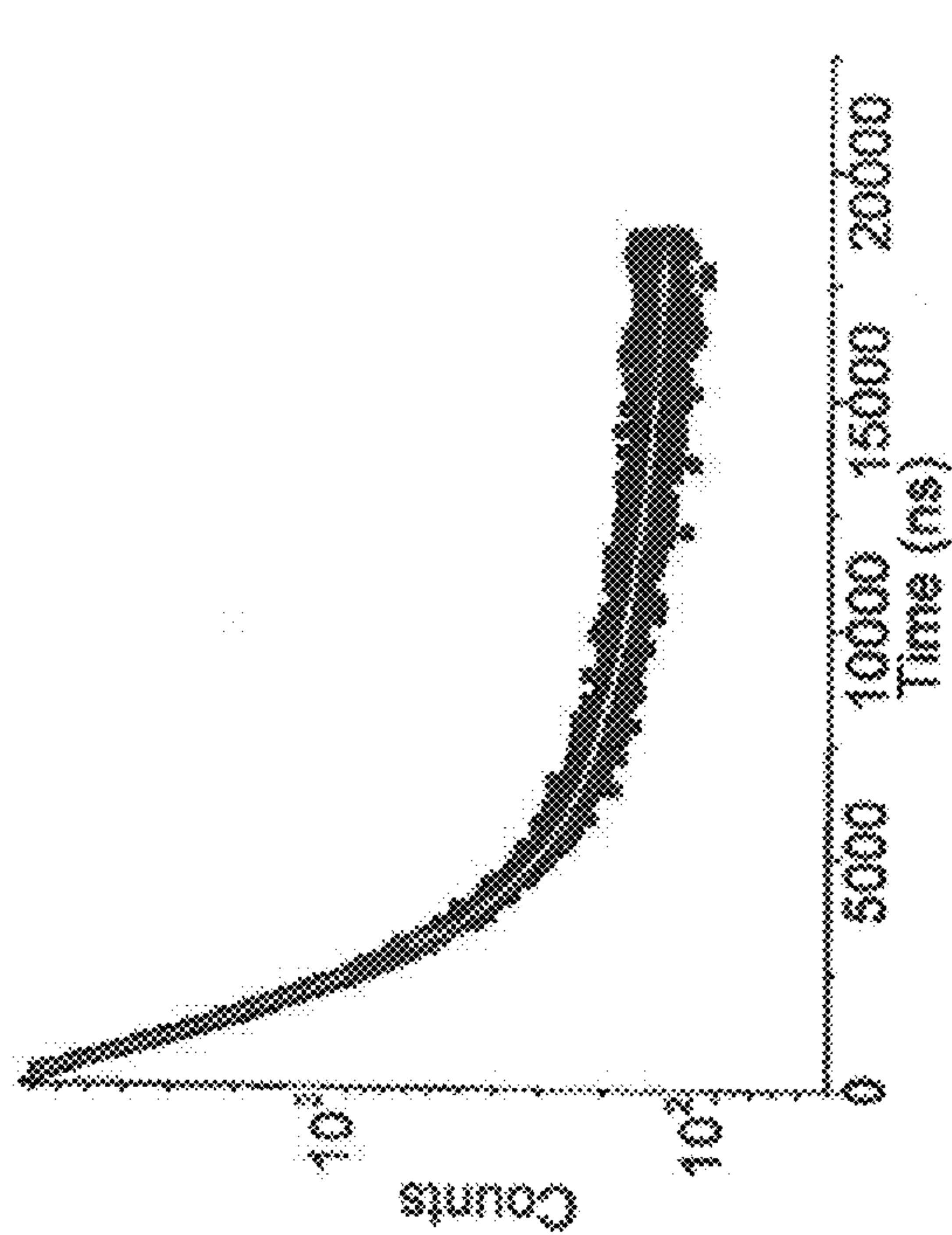

FIG. 5H

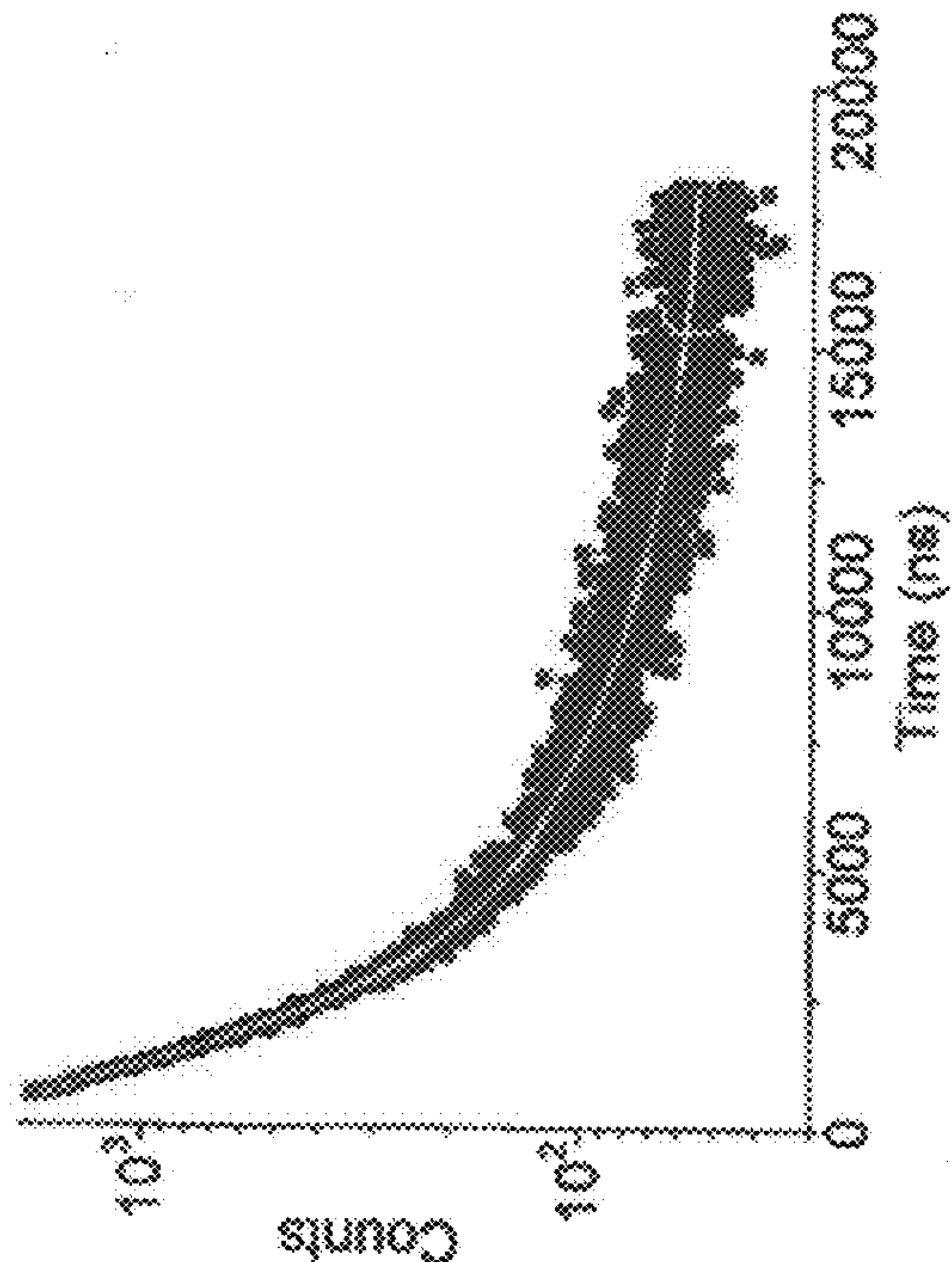

FIG. 5I

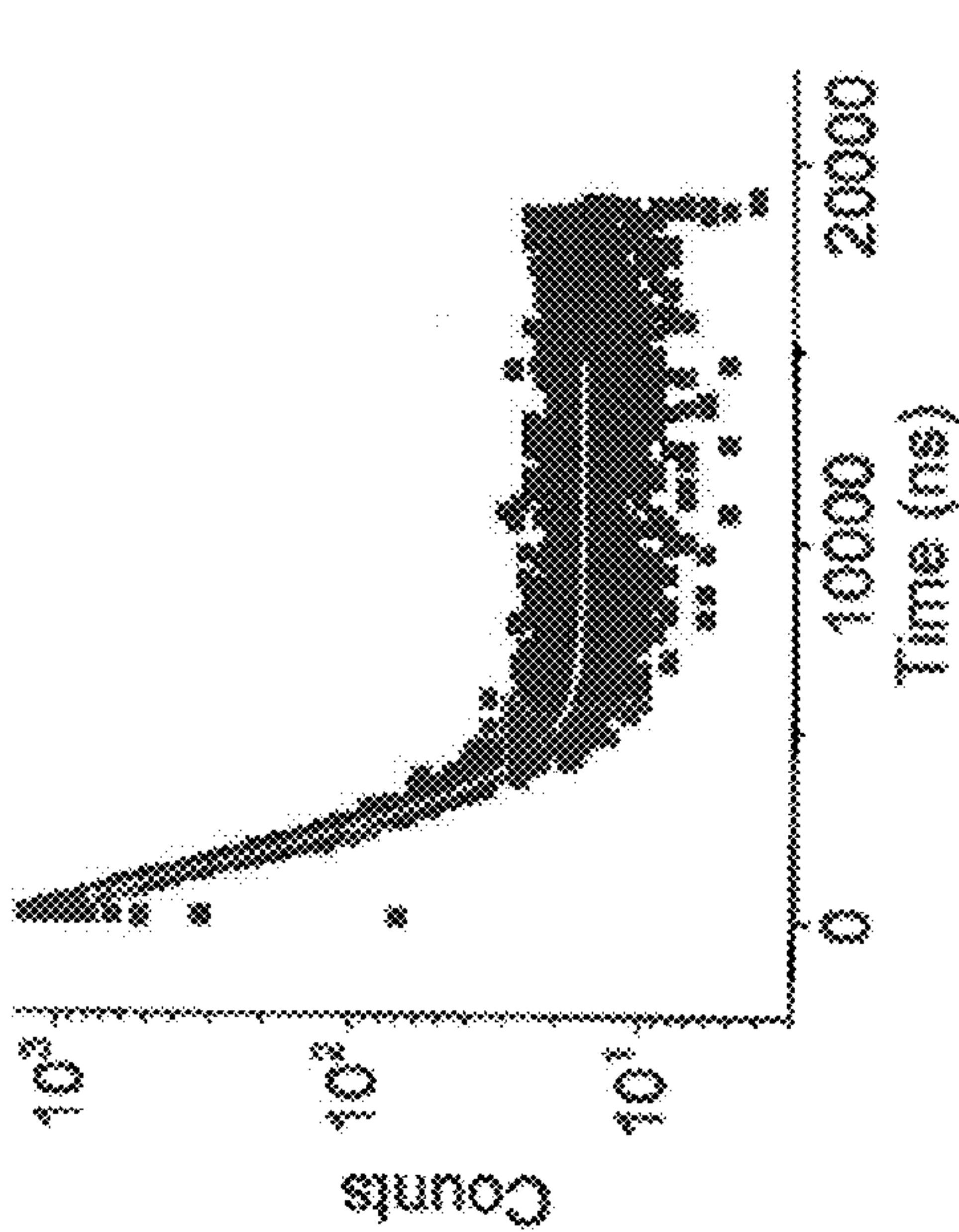

FIG. 5J

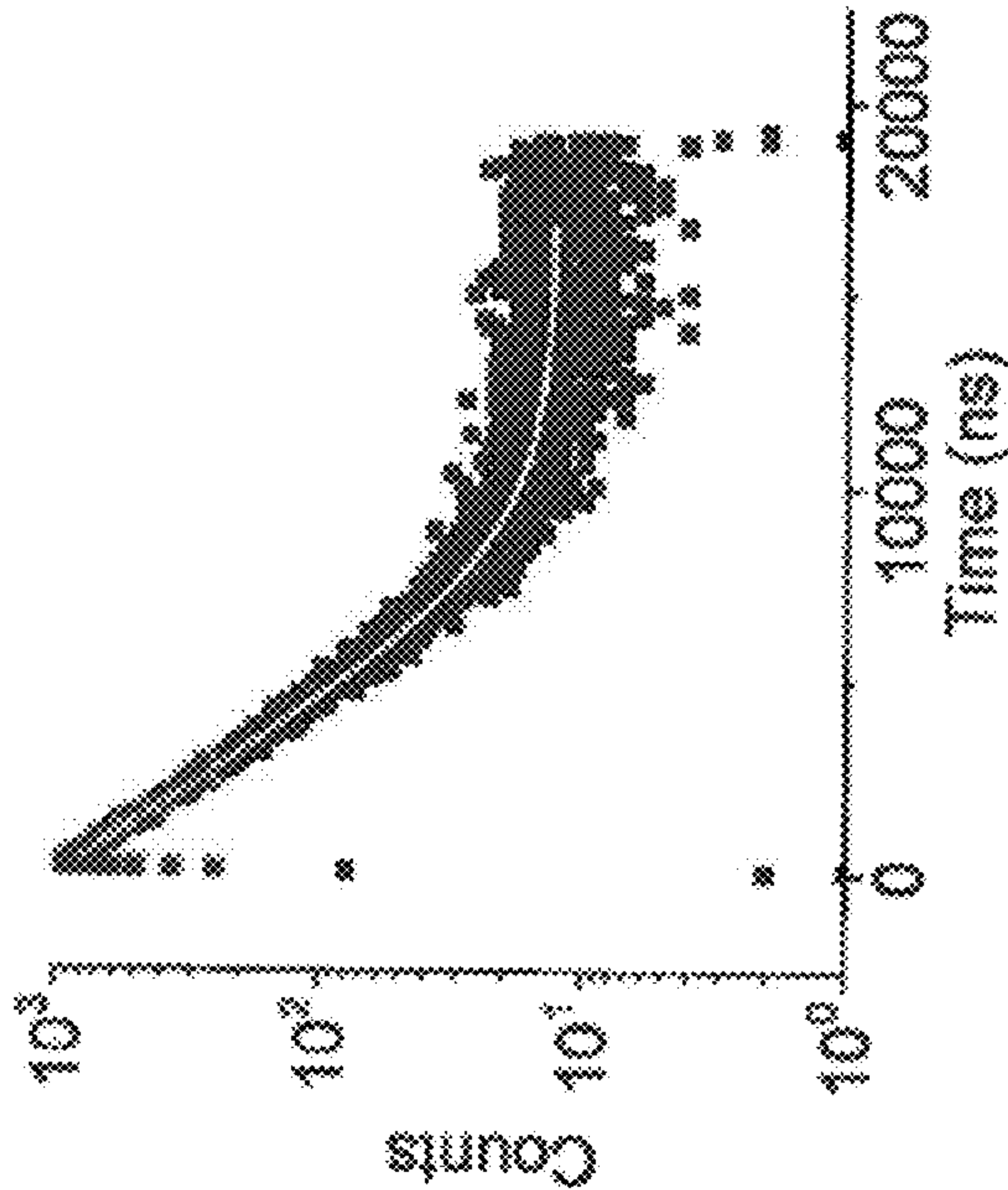

FIG. 5K

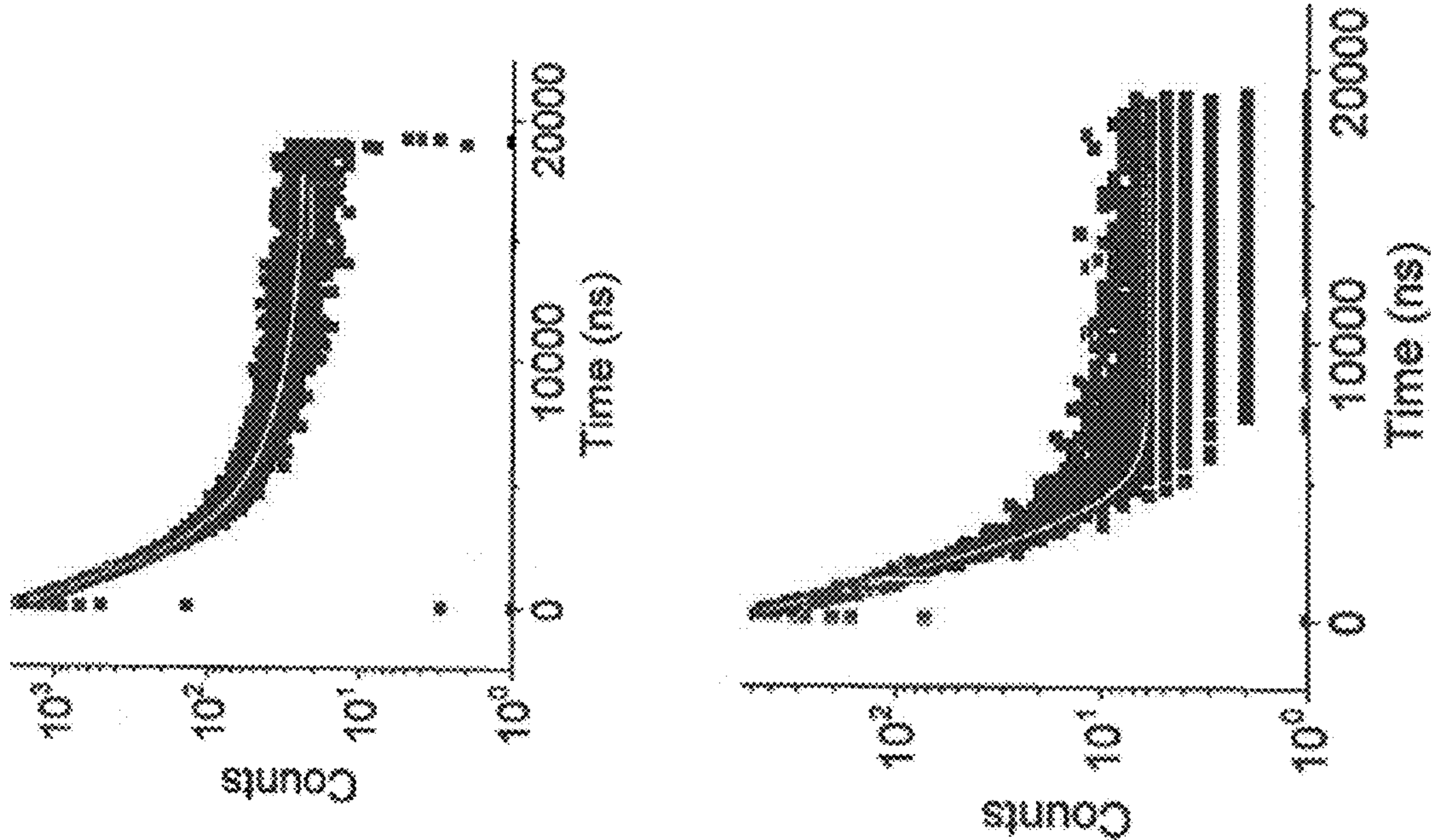

FIG. 5L

FIG. 5M

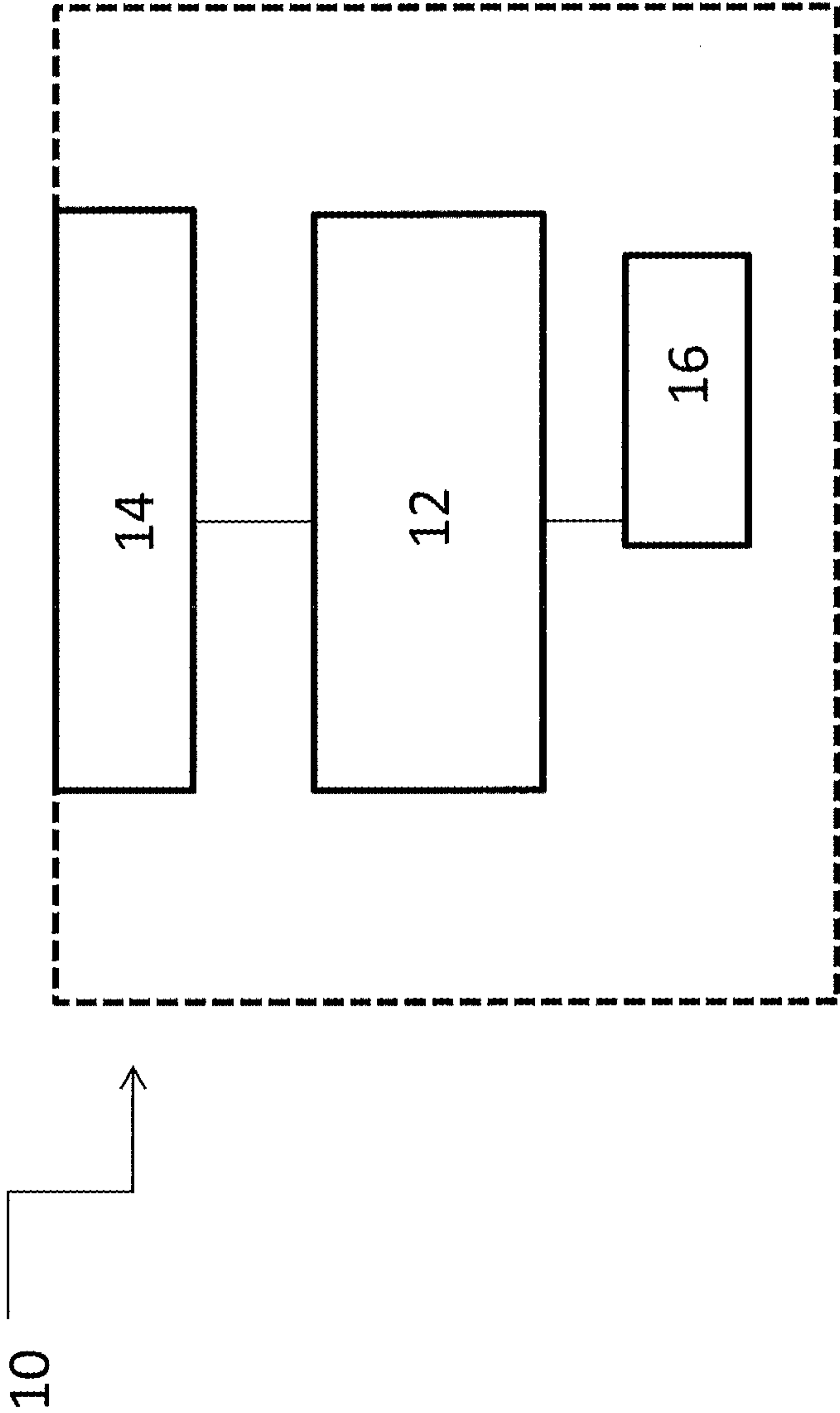

FIG. 6

TERNARY METAL HALIDE SCINTILLATORS

RELATED APPLICATIONS

[0001] This application is a continuation of U.S. patent application Ser. No. 14/906,199, filed on Jan. 19, 2016, which is the national stage application of PCT International Patent Application No. PCT/US2014/047248, filed on Jul. 18, 2014, which is based on and claims the benefit of U.S. Provisional Patent Application Ser. No. 61/856,393, filed Jul. 19, 2013; the disclosures of which are incorporated herein by reference in their entireties.

TECHNICAL FIELD

[0002] The presently disclosed subject matter relates to ternary metal halide scintillator materials, such as europium-containing ternary metal halide scintillator materials. The presently disclosed subject matter further relates to radiation detectors comprising the scintillator materials, to methods of using the scintillator materials to detect radiation, and to methods of preparing the scintillator materials.

ABBREVIATIONS

[0003]	%=percentage
[0004]	° C.=degrees Celsius
[0005]	μs=microseconds
[0006]	Ba=barium
[0007]	Be=beryllium
[0008]	Br=bromide
[0009]	Ca=calcium
[0010]	Ce=cerium
[0011]	Cl=chloride
[0012]	Cs=cesium
[0013]	cm=centimeter
[0014]	CT=computed tomography
[0015]	Eu=europium
[0016]	F=fluoride
[0017]	g=grams
[0018]	I=iodide
[0019]	In=indium
[0020]	K=potassium
[0021]	Li=lithium
[0022]	LO=light output
[0023]	MeV=megaelectronvolt
[0024]	Mg=magnesium
[0025]	Na=sodium
[0026]	nm=nanometer
[0027]	ns=nanoseconds
[0028]	PET=positron emission tomography
[0029]	ph=photons
[0030]	PL=photoluminescence
[0031]	PMT=photomultiplier tube
[0032]	Pr=praseodymium
[0033]	Rb=rubidium
[0034]	RL=radioluminescence
[0035]	RT=room temperature
[0036]	SPECT=single photon emission computed tomography
[0037]	Sr=strontium
[0038]	Tb=terbium
[0039]	Tl=thallium
[0040]	TL=thermoluminescence
[0041]	Yb=ytterbium

BACKGROUND

[0042] Scintillator materials, which emit light pulses in response to impinging radiation, such as X-rays, gamma rays and thermal neutron radiation, are used in detectors that have a wide range of applications in medical imaging, particle physics, geological exploration, security and other related areas. Considerations in selecting scintillator materials typically include, but are not limited to, luminosity, decay time, and emission wavelength.

[0043] While a variety of scintillator materials have been made, there is a continuous need for additional scintillator materials, e.g., to meet one or more particular needs of different applications.

SUMMARY

[0044] In some embodiments, the presently disclosed subject matter provides a scintillator material comprising one of Formulas (I), (II), (III), (IV), (V), or (VI): $A_2B_{(1-y)}L_yX_4$ (I); $AB_{2(1-y)}L_{2y}X_5$ (II); $A'_{2(1-y)}L'_yBX_4$ (III); $A'_{(1-y)}L'_yB_2X_5$ (IV); $A''_{2(1-y)}L''_{2y}BX_4$ (V); or $A''_{(1-y)}L''_yB_2X_5$ (VI); wherein: $0.0001 \leq y \leq 0.5$; A is one or more alkali metal; A' is one or more of the group comprising Li, K, Rb, and Cs; A'' is Na or a combination of Na and one or more additional alkali metal; B is one or more alkali earth metal; L is selected from the group comprising Eu, Ce, Tb, Yb, and Pr; L' is selected from the group comprising Tl, In, and Na; L'' is selected from the group comprising Tl and In; and X is one or more halide.

[0045] In some embodiments, A or A' is selected from K, Rb, and Cs. In some embodiments, B is selected from Sr and Ba. In some embodiments, X is selected from Cl, Br, and I. In some embodiments, L is Eu and the scintillator material is $A_2B_{(1-y)}Eu_yX_4$ or $AB_{2(1-y)}Eu_{2y}X_5$. In some embodiments, $0.01 \leq y \leq 0.1$. In some embodiments, $0.025 \leq y \leq 0.05$.

[0046] In some embodiments, the scintillator material comprises $A_2B_{0.95}Eu_{0.05}X_4$ or $AB_{2(0.975)}Eu_{2(0.025)}X_5$. In some embodiments, the scintillator material is selected from the group comprising $K_2BaI_4:Eu$ 5%; $K_2BaBr_4:Eu$ 5%; $Rb_2BaCl_4:Eu$ 5%; $K_2SrBr_4:Eu$ 5%; $Rb_2BaCl_4:Eu$ 2.5%; $RbSr_2Cl_5:Eu$ 2.5%; $KSr_2Br_5:Eu$ 2.5%; $KBa_2I_5:Eu$ 2.5%; $CsSr_2I_5:Eu$ 2.5%; $RbBa_2Br_5:Eu$ 2.5%; $RbSr_2Br_5:Eu$ 2.5%; $KSr_2I_5:Eu$ 4%; and $KSr_2I_5:Eu$ 2.5%.

[0047] In some embodiments, the presently disclosed subject matter provides a radiation detector comprising a photon detector and a scintillation material, wherein the scintillation material comprises one of Formulas (I), (II), (III), (IV), (V), or (VI). In some embodiments, the detector is a medical diagnostic device, a device for oil exploration, or a device for container or baggage scanning. In some embodiments, the presently disclosed subject matter provides a method of detecting gamma rays, X-rays, cosmic rays, and/or particles having an energy of 1 keV or greater, the method comprising using the radiation detector comprising the photon detector and the scintillation material of one of Formulas (I), (II), (III), (IV), (V), or (VI).

[0048] In some embodiments, the presently disclosed subject matter provides a radiation detector comprising a photon detector and a scintillation material, wherein the scintillation material comprises one of Formulas (I'), (II'), (III'), (IV'), (V') or (VI'): $A_2B_{(1-z)}L_zX_4$ (I'); $AB_{2(1-z)}L_{2z}X_5$ (II'); $A'_{2(1-z)}L'_zBX_4$ (III'); $A'_{(1-z)}L'_zB_2X_5$ (IV'); $A''_{2(1-z)}L''_{2z}BX_4$ (V'); or $A''_{(1-z)}L''_zB_2X_5$ (VI'); wherein: $0.0001 \leq z \leq 1.0$; A is one or more alkali metal; A' is one or more of the group comprising

Li, K, Rb, and Cs; A" is Na or a combination of Na and one or more additional alkali metal; B is one or more alkali earth metal; L is selected from Eu, Ce, Tb, Yb, and Pr; L' is selected from Tl, In, and Na; L" is selected from Tl and In; and X is one or more halide. In some embodiments, A or A' is selected from K, Rb, and Cs. In some embodiments, B is selected from Sr and Ba. In some embodiments, X is selected from Cl, Br, and I. In some embodiments, L is Eu and the scintillator material comprises $A_2B_{(1-z)}Eu_zX_4$ or $AB_{2(1-z)}Eu_{2z}X_5$.

[0049] In some embodiments, $0.01 \leq z \leq 0.1$. In some embodiments, $0.025 \leq z \leq 0.05$. In some embodiments, the scintillation material comprises $A_2B_{0.95}Eu_{0.05}X_4$ or $AB_{2(0.975)}Eu_{2(0.025)}X_5$. In some embodiments, the scintillation material is selected from the group comprising $K_2BaI_4:Eu$ 5%; $K_2BaBr_4:Eu$ 5%; $Rb_2BaCl_4:Eu$ 5%; $K_2SrBr_4:Eu$ 5%; $Rb_2BaCl_4:Eu$ 2.5%; $RbSr_2Cl_5:Eu$ 2.5%; $KSr_2Br_5:Eu$ 2.5%; $KBa_2I_5:Eu$ 2.5%; $CsSr_2I_5:Eu$ 2.5%; $RbBa_2Br_5:Eu$ 2.5%; $RbSr_2Br_5:Eu$ 2.5%; $KSr_2I_5:Eu$ 4%; and $KSr_2I_5:Eu$ 2.5%.

[0050] In some embodiments, z is 1. In some embodiments, the scintillation material is K_2EuCl_4 or $RbEu_2Cl_5$.

[0051] In some embodiments, the detector is a medical diagnostic device, a device for oil exploration, or a device for container or baggage scanning. In some embodiments, the presently disclosed subject matter provides a method of detecting gamma rays, X-rays, cosmic rays, and/or particles having an energy of 1 keV or greater, the method comprising using the radiation detector.

[0052] In some embodiments, the presently disclosed subject matter provides a method of preparing a scintillator material comprising one of Formulas (I), (II), (III), (IV), (V), or (VI) wherein the method comprises heating a mixture of raw materials above their respective melting temperatures. In some embodiments, the method comprises: (a) providing a mixture of raw materials, wherein the raw materials are provided in a stoichiometric ratio according to one of Formulas (I), (II), (III), (IV), (V), or (VI); (b) sealing said mixture in a sealed container; (c) heating the mixture to about 20° C. above the melting point of the raw material having the highest melting point for a period of time; (d) cooling the mixture to about room temperature; and (e) optionally repeating steps (c) and (d). In some embodiments, the scintillator material is prepared in polycrystalline form.

[0053] Accordingly, it is an object of the presently disclosed subject matter to provide ternary metal halide scintillator materials and radiation detectors comprising ternary metal halide scintillator materials; methods of detecting gamma rays, X-rays, cosmic rays and/or particles having an energy of 1 keV or greater with the radiation detectors; and methods of preparing the scintillator materials.

[0054] An object of the presently disclosed subject matter having been stated hereinabove, and which is achieved in whole or in part by the presently disclosed subject matter, other objects will become evident as the description proceeds herein below.

BRIEF DESCRIPTION OF THE DRAWINGS

[0055] FIG. 1 is a graph showing the moisture intake curves (at 25° C. and 40% relative humidity) for scintillation materials of the presently disclosed subject matter. The materials include $CsSr_2I_5:Eu$ 2.5% (---); $K_2SrBr_4:Eu$ 5% (— - -); $KSr_2Br_5:Eu$ 2.5% (— - -); $K_2BaI_4:Eu$ 5% (- - - -); $KBa_2I_5:Eu$ 2.5% (- - -); $K_2BaBr_4:Eu$ 5% (•••••) and $RbSr_2Cl_5:Eu$ 2.5% (-----). The moisture

intake curves for 5 atomic % cerium activated lanthanum tribromide ($LaBr_3:Ce$ 5%; (— —)) and thallium activated sodium iodide ($NaI:Tl$; (—)) are also shown, for comparison.

[0056] FIG. 2A is a graph showing the photoluminescence emission (solid line) and excitation (broken line) spectra of 5 atomic % europium activated potassium barium iodide ($K_2BaI_4:Eu$ 5%). There is a broad excitation range from about 280 nanometers (nm) to about 420 nm and an emission peak at 440 nm.

[0057] FIG. 2B is a graph showing the photoluminescence emission (broken line) and excitation (solid line) spectra of 5 atomic % europium activated potassium barium bromide ($K_2BaBr_4:Eu$ 5%). There is a broad excitation range from about 280 nanometers (nm) to about 410 nm and an emission peak at 434 nm.

[0058] FIG. 2C is a graph showing the photoluminescence emission (solid line) and excitation (broken line) spectra of potassium europium chloride (K_2EuCl_4). There is a broad excitation range from about 300 nanometers (nm) to about 427 nm and an emission peak at 474 nm.

[0059] FIG. 2D is a graph showing the photoluminescence emission (broken line) and excitation (solid line) spectra of 2.5 atomic % europium activated rubidium barium chloride ($Rb_2BaCl_4:Eu$ 2.5%). There is a broad excitation range from about 260 nanometers (nm) to about 406 nm and an emission peak at 437 nm.

[0060] FIG. 2E is a graph showing the photoluminescence emission (broken line) and excitation (solid line) spectra of 5 atomic % europium activated potassium strontium bromide ($K_2SrBr_4:Eu$ 5%). There is a broad excitation range from about 286 nanometers (nm) to about 410 nm and an emission peak at 434 nm.

[0061] FIG. 2F is a graph showing the photoluminescence emission (broken line) and excitation (solid line) spectra of 2.5 atomic % europium activated rubidium strontium chloride ($RbSr_2Cl_5:Eu$ 2.5%). There is a broad excitation range from about 280 nanometers (nm) to about 415 nm and an emission peak at 426 nm.

[0062] FIG. 2G is a graph showing the photoluminescence emission (broken line) and excitation (solid line) spectra of 2.5 atomic % europium activated potassium strontium bromide ($KSr_2Br_5:Eu$ 2.5%). There is a broad excitation range from about 280 nanometers (nm) to about 420 nm and an emission peak at 432 nm.

[0063] FIG. 2H is a graph showing the photoluminescence emission (broken line) and excitation (solid line) spectra of 2.5 atomic % europium activated potassium barium iodide ($KBa_2I_5:Eu$ 2.5%). There is a broad excitation range from about 280 nanometers (nm) to about 415 nm and an emission peak at 441 nm.

[0064] FIG. 2I is a graph showing the photoluminescence emission (broken line) and excitation (solid line) spectra of 2.5 atomic % europium activated cesium strontium iodide ($CsSr_2I_5:Eu$ 2.5%). There is a broad excitation range from about 285 nanometers (nm) to about 420 nm and an emission peak at 446 nm.

[0065] FIG. 2J is a graph showing the photoluminescence emission (solid line) and excitation (broken line) spectra of 2.5 atomic % europium activated rubidium strontium bromide ($RbSr_2Br_5:Eu$ 2.5%). There is a broad excitation range from about 270 nanometers (nm) to about 411 nm and an emission peak at 427 nm.

[0066] FIG. 2K is a graph showing the photoluminescence emission (solid line) and excitation (broken line) spectra of rubidium europium chloride (RbEu_2Cl_5). There is a broad excitation range from about 270 nanometers (nm) to about 429 nm and an emission peak at 440 nm.

[0067] FIG. 2L is a graph showing the photoluminescence emission (solid line) and excitation (broken line) spectra of 2.5 atomic % europium activated rubidium barium bromide ($\text{RbBa}_2\text{Br}_5:\text{Eu } 2.5\%$). There is a broad excitation range from about 270 nanometers (nm) to about 401 nm and an emission peak at 427 nm.

[0068] FIG. 2M is a graph showing the photoluminescence emission (solid line) and excitation (broken line) spectra of 4 atomic % europium activated potassium strontium iodide ($\text{KSr}_2\text{I}_5:\text{Eu } 4\%$). There is a broad excitation range from about 316 nanometers (nm) to about 433 nm and an emission peak at 446 nm.

[0069] FIG. 3A is a graph showing the x-ray excited luminescence spectra of 5 atomic % europium activated potassium barium iodide ($\text{K}_2\text{BaI}_4:\text{Eu } 5\%$). The emission peak is at 449 nanometers (nm).

[0070] FIG. 3B is a graph showing the x-ray excited luminescence spectra of 5 atomic % europium activated potassium barium bromide ($\text{K}_2\text{BaBr}_4:\text{Eu } 5\%$). The emission peak is at 430 nanometers (nm).

[0071] FIG. 3C is a graph showing the x-ray excited luminescence spectra of potassium europium chloride (K_2EuCl_4). The emission peak is at 475 nanometers (nm).

[0072] FIG. 3D is a graph showing the x-ray excited luminescence spectra of 5 atomic % europium activated rubidium barium chloride ($\text{Rb}_2\text{BaCl}_4:\text{Eu } 5\%$). The emission peak is at 436 nanometers (nm).

[0073] FIG. 3E is a graph showing the x-ray excited luminescence spectra of 5 atomic % europium activated potassium strontium bromide ($\text{K}_2\text{SrBr}_4:\text{Eu } 5\%$). The emission peak is at 445 nanometers (nm).

[0074] FIG. 3F is a graph showing the x-ray excited luminescence spectra of 2.5 atomic % europium activated rubidium strontium chloride ($\text{RbSr}_2\text{Cl}_5:\text{Eu } 2.5\%$). The emission peak is at 426 nanometers (nm).

[0075] FIG. 3G is a graph showing the x-ray excited luminescence spectra of 2.5 atomic % europium activated potassium strontium bromide ($\text{KSr}_2\text{Br}_5:\text{Eu } 2.5\%$). The emission peak is at 427 nanometers (nm).

[0076] FIG. 3H is a graph showing the x-ray excited luminescence spectra of 2.5 atomic % europium activated potassium barium iodide ($\text{KBa}_2\text{I}_5:\text{Eu } 2.5\%$).

[0077] The emission peak is at 442 nanometers (nm).

[0078] FIG. 3I is a graph showing the x-ray excited luminescence spectra of 2.5 atomic % europium activated cesium strontium iodide ($\text{CsSr}_2\text{I}_5:\text{Eu } 2.5\%$). The emission peak is at 441 nanometers (nm).

[0079] FIG. 3J is a graph showing the x-ray excited luminescence spectra of 2.5 atomic % europium activated rubidium strontium bromide ($\text{RbSr}_2\text{Br}_5:\text{Eu } 2.5\%$). The emission peak is at 430 nanometers (nm).

[0080] FIG. 3K is a graph showing the x-ray excited luminescence spectra of rubidium europium chloride (RbEu_2Cl_5). The emission peak is at 440 nanometers (nm).

[0081] FIG. 3L is a graph showing the x-ray excited luminescence spectra of 2.5 atomic % europium activated rubidium barium bromide ($\text{RbBa}_2\text{Br}_5:\text{Eu } 2.5\%$). The emission peak is at 425 nanometers (nm).

[0082] FIG. 3M is a graph showing the x-ray excited luminescence spectra of 2.5 atomic % europium activated potassium strontium iodide ($\text{KSr}_2\text{I}_5:\text{Eu } 2.5\%$). The emission peak is at 452 nanometers (nm).

[0083] FIG. 4A is a graph showing the light output of 5 atomic % europium activated potassium barium iodide ($\text{K}_2\text{BaI}_4:\text{Eu } 5\%$) exposed to gamma-ray energy. The photopeak is at channel number 806.

[0084] FIG. 4B is a graph showing the light output of 5 atomic % europium activated potassium barium bromide ($\text{K}_2\text{BaBr}_4:\text{Eu } 5\%$) exposed to gamma-ray energy. The photopeak is at channel 700.

[0085] FIG. 4C is a graph showing the light output of potassium europium chloride (K_2EuCl_4) exposed to gamma-ray energy. The photopeak is at channel 367.

[0086] FIG. 4D is a graph showing the light output of 5 atomic % europium activated rubidium barium chloride ($\text{Rb}_2\text{BaCl}_4:\text{Eu } 5\%$) exposed to gamma-ray energy. The photopeak is at channel 335.

[0087] FIG. 4E is a graph showing the light output of 5 atomic % europium activated potassium strontium bromide ($\text{K}_2\text{SrBr}_4:\text{Eu } 5\%$) exposed to gamma-ray energy. The photopeak is at channel 400.

[0088] FIG. 4F is a graph showing the light output of 2.5 atomic % europium activated rubidium strontium chloride ($\text{RbSr}_2\text{Cl}_5:\text{Eu } 2.5\%$) exposed to gamma-ray energy. The photopeak is at channel 670.

[0089] FIG. 4G is a graph showing the light output of 2.5 atomic % europium activated potassium strontium bromide ($\text{KSr}_2\text{Br}_5:\text{Eu } 2.5\%$) exposed to gamma-ray energy. The photopeak is at channel 1050.

[0090] FIG. 4H is a graph showing the light output of 2.5 atomic % europium activated potassium barium iodide ($\text{KBa}_2\text{I}_5:\text{Eu } 2.5\%$) exposed to gamma-ray energy. The photopeak is at channel 1115.

[0091] FIG. 4I is a graph showing the light output of 2.5 atomic % europium activated cesium strontium iodide ($\text{CsSr}_2\text{I}_5:\text{Eu } 2.5\%$) exposed to gamma-ray energy. The photopeak is at channel 993.

[0092] FIG. 4J is a graph showing the light output of 2.5 atomic % europium activated rubidium strontium bromide ($\text{RbSr}_2\text{Br}_5:\text{Eu } 2.5\%$) exposed to gamma-ray energy. The photopeak is at channel 662.

[0093] FIG. 4K is a graph showing the light output of rubidium europium chloride (RbEu_2Cl_5) exposed to gamma-ray energy. The photopeak is at channel 580.

[0094] FIG. 4L is a graph showing the light output of 2.5 atomic % europium activated rubidium barium bromide ($\text{RbBa}_2\text{Br}_5:\text{Eu } 2.5\%$) exposed to gamma-ray energy. The photopeak is at channel 585.

[0095] FIG. 4M is a graph showing the light output of 4 atomic % europium activated potassium strontium iodide ($\text{KSr}_2\text{I}_5:\text{Eu } 4\%$) exposed to gamma-ray energy. The photopeak is at channel 1510.

[0096] FIG. 5A is a graph showing the scintillation decay curve for 5 atomic % europium activated potassium barium iodide ($\text{K}_2\text{BaI}_4:\text{Eu } 5\%$).

[0097] FIG. 5B is a graph showing the scintillation decay curve for 5 atomic % europium activated potassium barium bromide ($\text{K}_2\text{BaBr}_4:\text{Eu } 5\%$).

[0098] FIG. 5C is a graph showing the scintillation decay curve for potassium europium chloride (K_2EuCl_4).

[0099] FIG. 5D is a graph showing the scintillation decay curve for 5 atomic % europium activated potassium strontium bromide ($\text{K}_2\text{SrBr}_4\text{:Eu}$ 5%).

[0100] FIG. 5E is a graph showing the scintillation decay curve for 5 atomic % europium activated rubidium barium chloride ($\text{Rb}_2\text{BaCl}_4\text{:Eu}$ 5%).

[0101] FIG. 5F is a graph showing the scintillation decay curve for 2.5 atomic % europium activated rubidium strontium chloride ($\text{RbSr}_2\text{Cl}_5\text{:Eu}$ 2.5%).

[0102] FIG. 5G is a graph showing the scintillation decay curve for 2.5 atomic % europium activated potassium strontium bromide ($\text{KSr}_2\text{Br}_5\text{:Eu}$ 2.5%).

[0103] FIG. 5H is a graph showing the scintillation decay curve for 2.5 atomic % europium activated potassium barium iodide ($\text{KBa}_2\text{I}_5\text{:Eu}$ 2.5%).

[0104] FIG. 5I is a graph showing the scintillation decay curve for 2.5 atomic % europium activated cesium strontium iodide ($\text{CsSr}_2\text{I}_5\text{:Eu}$ 2.5%).

[0105] FIG. 5J is a graph showing the scintillation decay curve for 2.5 atomic % europium activated rubidium strontium bromide ($\text{RbSr}_2\text{Br}_5\text{:Eu}$ 2.5%).

[0106] FIG. 5K is a graph showing the scintillation decay curve for rubidium europium chloride (RbEu_2Cl_5).

[0107] FIG. 5L is a graph showing the scintillation decay curve for 2.5 atomic % europium activated rubidium barium bromide ($\text{RbBa}_2\text{Br}_5\text{:Eu}$ 2.5%).

[0108] FIG. 5M is a graph showing the scintillation decay curve for 4 atomic % europium activated potassium strontium iodide ($\text{KSr}_2\text{I}_5\text{:Eu}$ 4%).

[0109] FIG. 6 is a schematic drawing of an apparatus for detecting radiation according to the presently disclosed subject matter. Apparatus 10 includes photon detector 12 optically coupled to scintillator material 14. Apparatus 10 can optionally include electronics 16 for recording and/or displaying electronic signal from photon detector 12. Thus, optional electronics 16 can be in electronic communication with photon detector 12.

DETAILED DESCRIPTION

[0110] The presently disclosed subject matter will now be described more fully. The presently disclosed subject matter can, however, be embodied in different forms and should not be construed as limited to the embodiments set forth herein below and in the accompanying Examples. Rather, these embodiments are provided so that this disclosure will be thorough and complete, and will fully convey the scope of the embodiments to those skilled in the art.

[0111] All references listed herein, including but not limited to all patents, patent applications and publications thereof, and scientific journal articles, are incorporated herein by reference in their entireties to the extent that they supplement, explain, provide a background for, or teach methodology, techniques, and/or compositions employed herein.

I. Definitions

[0112] While the following terms are believed to be well understood by one of ordinary skill in the art, the following definitions are set forth to facilitate explanation of the presently disclosed subject matter.

[0113] Unless defined otherwise, all technical and scientific terms used herein have the same meaning as commonly

understood to one of ordinary skill in the art to which the presently disclosed subject matter belongs.

[0114] Following long-standing patent law convention, the terms “a”, “an”, and “the” refer to “one or more” when used in this application, including the claims.

[0115] The term “and/or” when used in describing two or more items or conditions, refers to situations where all named items or conditions are present or applicable, or to situations wherein only one (or less than all) of the items or conditions is present or applicable.

[0116] The use of the term “or” in the claims is used to mean “and/or” unless explicitly indicated to refer to alternatives only or the alternatives are mutually exclusive, although the disclosure supports a definition that refers to only alternatives and “and/or.” As used herein “another” can mean at least a second or more.

[0117] The term “comprising”, which is synonymous with “including,” “containing,” or “characterized by” is inclusive or open-ended and does not exclude additional, unrecited elements or method steps. “Comprising” is a term of art used in claim language which means that the named elements are essential, but other elements can be added and still form a construct within the scope of the claim.

[0118] As used herein, the phrase “consisting of” excludes any element, step, or ingredient not specified in the claim. When the phrase “consists of” appears in a clause of the body of a claim, rather than immediately following the preamble, it limits only the element set forth in that clause; other elements are not excluded from the claim as a whole.

[0119] As used herein, the phrase “consisting essentially of” limits the scope of a claim to the specified materials or steps, plus those that do not materially affect the basic and novel characteristic(s) of the claimed subject matter.

[0120] With respect to the terms “comprising”, “consisting of”, and “consisting essentially of”, where one of these three terms is used herein, the presently disclosed and claimed subject matter can include the use of either of the other two terms.

[0121] Unless otherwise indicated, all numbers expressing quantities of time, temperature, light output, atomic percentage (%), and so forth used in the specification and claims are to be understood as being modified in all instances by the term “about”. Accordingly, unless indicated to the contrary, the numerical parameters set forth in this specification and attached claims are approximations that can vary depending upon the desired properties sought to be obtained by the presently disclosed subject matter.

[0122] As used herein, the term “about”, when referring to a value is meant to encompass variations of in one example $\pm 20\%$ or $\pm 10\%$, in another example $\pm 5\%$, in another example $\pm 1\%$, and in still another example $\pm 0.1\%$ from the specified amount, as such variations are appropriate to perform the disclosed methods.

[0123] The term “scintillator” refers to a material that emits light (e.g., visible light) in response to stimulation by high energy radiation (e.g., X, α , β , or γ radiation).

[0124] In some embodiments, the compositional formula expression of a scintillator material can contain a colon “:”, wherein the composition of the main scintillation material is indicated on the left side of the colon, and the activator or dopant ion is indicated on the right side of the colon. The atomic percentage of the dopant or activator ion can also be indicated to the right side of the colon. For the presently disclosed ternary metal scintillators that comprise an alkali

metal and an alkali earth metal, the atomic percentage of a divalent dopant ion (e.g., divalent europium ion) can be expressed in atomic percentage relative to the total amount of dopant and alkali earth metal. Thus, the dopant ion can be a divalent ion that substitutes for a percentage of the divalent alkali earth metal ion in the base (i.e., main or un-doped) ternary metal halide composition. For example, $K_2BaBr_4:Eu$ 5% represents a K_2BaBr_4 scintillator material activated by europium, wherein 5 atomic % of the barium is replaced by europium. In some embodiments, the dopant is a monovalent ion that substitutes for a percentage of the alkali metal ion in the base ternary metal halide composition. Thus, the atomic % of a monovalent dopant can be expressed as the atomic % relative to the total amount of dopant and alkali metal.

[0125] The term “high energy radiation” can refer to electromagnetic radiation having energy higher than that of ultraviolet radiation, including, but not limited to X radiation (i.e., X-ray radiation), alpha (α) particles, gamma (γ) radiation, and beta (β) radiation. In some embodiments, the high energy radiation refers to gamma rays, cosmic rays, X-rays, and/or particles having an energy of 1 keV or greater. Scintillator materials as described herein can be used as components of radiation detectors in apparatuses such as counters, image intensifiers, and computed tomography (CT) scanners.

[0126] “Optical coupling” as used herein refers to a physical coupling between a scintillator and a photosensor, e.g., via the presence of optical grease or another optical coupling compound (or index matching compound) that bridges the gap between the scintillator and the photosensor. In addition to optical grease, optical coupling compounds can include, for example, liquids, oils and gels.

[0127] “Light output” can refer to the number of light photons produced per unit energy deposited, e.g., by a gamma ray being detected, typically the number of light photons/MeV.

[0128] As used herein, chemical ions are typically represented simply by their chemical element symbols alone (e.g., Eu for europium ion(s) (e.g., Eu^{2+}) or Na for sodium ion(s) (e.g., Na^+)). Similarly, the terms “alkali metal” and “alkali earth metal” are used herein to refer to an alkali metal ion or ions and an alkali earth metal ion or ions, respectively.

II. General Considerations

[0129] In some embodiments, the presently disclosed subject matter provides a scintillator material that comprises a ternary metal halide doped or activated with europium (Eu) and/or one or more other dopants (e.g., cerium (Ce), praseodymium (Pr), terbium (Tb), ytterbium (Yb), thallium (Tl), indium (In), sodium (Na), and other dopants that can luminesce in response to the absorption of energy). For instance, the base ternary metal halide being activated or doped can have a formula A_2BX_4 or AB_2X_5 , wherein A is an alkali metal or metals, B is an alkali earth metal or metals; and X is one or more halide. In some embodiments, the base ternary metal halide being activated or doped can have the formula A'_2BX_4 or $A'B_2X_5$, wherein A' is an alkali metal or metals other than Na; B is one or more alkali earth metal; and X is one or more halide. In some embodiments, the base ternary metal halide being activated or doped can have the formula A''_2BX_4 or $A''B_2X_5$, wherein A'' is Na or a combination of Na and one or more additional alkali metal; B is one or more alkali earth metal; and X is one or more halide.

The europium dopant, other dopant, or dopant mixture can replace all or a portion of the alkali earth metal (e.g., if the dopant ion is divalent or includes divalent ions) and/or all or a portion of the alkali metal (if the dopant ion is or includes monovalent ions).

[0130] In some embodiments, the dopant or dopants replaces up to about 50 atomic % of the alkali earth metal(s) or alkali metal(s) (e.g., up to about 50, 45, 40, 35, 30, 25, 20, 15, 10, 5, 4, 3, 2, or about 1 atomic % of the alkali earth metal(s) or alkali metal(s)). In some embodiments, the dopant or dopants replaces up to about 20 atomic % of the alkali earth metal(s) or alkali metal(s) or between about 2.5 atomic % and about 10 atomic % of the alkali earth metal(s) or alkali metal(s).

[0131] In some embodiments, the presently disclosed subject matter provides a ternary metal halide scintillator material of one of the Formulas (I), (II), (IIIa), or (IVa):



wherein: A is one or more alkali metal, such as lithium (Li), sodium (Na), potassium (K), rubidium (Rb), cesium (Cs), or a combination thereof; B is one or more alkali earth metal, such as beryllium (Be), magnesium (Mg), calcium (Ca), strontium (Sr), barium (Ba), or a combination thereof; L is a divalent dopant or mixture of divalent dopants (e.g., selected from Eu, Ce, Tb, Yb, and Pr); L' is a monovalent dopant or mixture of monovalent dopants (e.g., selected from Tl, In, and Na); and X is one or more halide, such as fluoride (F), chloride (Cl), bromide (Br), iodide (I), or a combination thereof; and $0.0001 \leq y \leq 0.5$, subject to the proviso that, in materials of Formula (IIIa) or Formula (IVa), when A is Na or a combination of Na and one or more additional alkali metal, L' is a monovalent dopant or mixture of monovalent dopants other than Na (e.g., L' is selected from Tl and In). Thus, in some embodiments, the scintillator materials can comprise europium- and/or other dopant-containing metal tetra- and pentahalides, wherein the metal tetra- and pentahalides can comprise alkali metal and alkali earth metal ions. In some embodiments, the scintillator material can comprise a mixture of two or more materials of Formulas (I), (II), (IIIa), and/or (IVa).

[0132] In some embodiments, the presently disclosed subject matter provides a ternary metal halide scintillator material of one of the Formulas (I), (II), (III), (IV), (V) or (VI):



wherein: A is one or more alkali metal, such as Li, Na, K, Rb, Cs, or a combination thereof; A' is one or more alkali metal other than Na; A'' is Na or a combination of Na and one or more additional alkali metal (e.g., Li, K, Rb, or Cs);

B is one or more alkali earth metal, such as Be, Mg, Ca, Sr, Ba, or a combination thereof; L is a divalent dopant or mixture of divalent dopants (e.g., selected from Eu, Ce, Tb, Yb and Pr); L' is a monovalent dopant or mixture of monovalent dopants (e.g., selected from Tl, In, and Na); L'' is a monovalent dopant other than Na (e.g., is selected from Tl and In); and X is one or more halide, such as F, Cl, Br, I, or a combination thereof; and wherein $0.0001 \leq y \leq 0.5$. In some embodiments, the scintillator material can comprise a mixture of two or more materials of Formulas (I), (II), (III), (IV), (V), and/or (VI).

[0133] Alkali metal A can be any suitable alkali metal or combination of alkali metals. In some embodiments, A is selected from the group comprising Li, Na, K, Rb, Cs, and combinations thereof. In some embodiments, A' is selected from the group comprising Li, K, Rb, and Cs. In some embodiments, A or A' is selected from the group comprising K, Rb, and Cs. In some embodiments, A'' is Na or a combination of Na and one or more of Li, K, Rb and Cs.

[0134] Alkali earth metal B can be any suitable alkali earth metal or combination of alkali earth metals. In some embodiments, B is selected from the group comprising Be, Mg, Ca, Sr, Ba, and combinations thereof. In some embodiments, B is selected from Sr and Ba.

[0135] Halide X can be any suitable halide or combination of halides, e.g., I, F, Br, and Cl. In some embodiments, X is selected from Cl, Br, and I.

[0136] In some embodiments, L is Eu, Ce, Tb, Yb, or Pr. In some embodiments, L is Eu, Ce, or Pr. In some embodiments, L is Eu (which can be present as Eu^{2+}). In some embodiments, L (e.g. Eu) replaces about 20 atomic % or less of the alkali earth metal or metals. In some embodiments L (e.g., Eu) replaces between about 1 atomic % and about 10 atomic % of the alkali earth metal or metals. In some embodiments, $0.01 \leq y \leq 0.1$ (e.g., y is about 0.01, 0.02, 0.03, 0.04, 0.05, 0.06, 0.07, 0.08, 0.09 or about 0.10). In some embodiments, $0.025 \leq y \leq 0.05$. In some embodiments, L (e.g., Eu) replaces about 2.5, 4, or about 5 atomic % of the alkali earth metal. In some embodiments, the scintillator material has one of the formulas: $\text{A}_2\text{B}_{0.95}\text{Eu}_{0.05}\text{X}_4$ or $\text{AB}_{2(0.975)}\text{Eu}_{2(0.025)}\text{X}_5$.

[0137] In some embodiments, L' is Tl, In, or Na, and L' replaces about 20 atomic % or less of the alkali metal or metals A'. In some embodiments, L' replaces between about 1 atomic % and about 10 atomic % of the alkali metal or metals A' (e.g., y is about 0.01, 0.02, 0.03, 0.04, 0.05, 0.06, 0.07, 0.08, 0.09 or about 0.10). In some embodiments, $0.025 \leq y \leq 0.05$.

[0138] In some embodiments, L'' is Tl or In and L'' replaces about 20 atomic % or less of A''. In some embodiments, L'' replaces between about 1 atomic % and about 10 atomic % of the alkali metal or metals A'' (e.g., y is about 0.01, 0.02, 0.03, 0.04, 0.05, 0.06, 0.07, 0.08, 0.09 or about 0.10). In some embodiments, $0.025 \leq y \leq 0.05$.

[0139] Exemplary scintillation materials of the presently disclosed subject matter can include, but are not limited to, $\text{K}_2\text{BaI}_4\text{:Eu}$ 5%; $\text{K}_2\text{BaBr}_4\text{:Eu}$ 5%; $\text{Rb}_2\text{BaCl}_4\text{:Eu}$ 5%; $\text{K}_2\text{SrBr}_4\text{:Eu}$ 5%; $\text{Rb}_2\text{BaCl}_4\text{:Eu}$ 2.5%; $\text{RbSr}_2\text{Cl}_5\text{:Eu}$ 2.5%; $\text{KSr}_2\text{Br}_5\text{:Eu}$ 2.5%; $\text{KBa}_2\text{I}_5\text{:Eu}$ 2.5%; $\text{CsSr}_2\text{I}_5\text{:Eu}$ 2.5%; $\text{RbBa}_2\text{Br}_5\text{:Eu}$ 2.5%; $\text{RbSr}_2\text{Br}_5\text{:Eu}$ 2.5%; $\text{KSr}_2\text{I}_5\text{:Eu}$ 4%; and $\text{KSr}_2\text{I}_5\text{:Eu}$ 2.5%.

[0140] In some embodiments, the activator or dopant can replace up to about 100 atomic % of the alkali metal or metals or of the alkali earth metal or metals. Thus, in some

embodiments, the scintillator material can comprise one of Formulas (I'), (II'), (IIIa'), or (IVa');



wherein: $0.0001 \leq z \leq 1.0$, and A is one or more alkali metal (e.g., Li, Na, K, Rb, or Cs); B is one or more alkali earth metal (e.g., Be, Mg, Ca, Sr, or Ba), L is a divalent dopant or mixture of divalent dopants (e.g., Eu, Ce, Tb, Yb, or Pr); L' is a monovalent dopant or mixture of monovalent dopants (e.g., Tl, In, or Na); and X is one or more halide, subject to the proviso that, in materials of Formula (IIIa') or (IVa'), when A is Na or a combination of Na and one or more additional alkali metal, L' is other than Na (e.g., L' is Tl or In). In some embodiments, the scintillator material can comprise a mixture of two or more materials of Formulas (I'), (II'), and/or (IVa').

[0141] In some embodiments, the scintillator material can comprise one of Formulas (I'), (II'), (III'), (IV'), (V') or (VI'):



wherein $0.0001 \leq z \leq 1.0$ and wherein A, A', A'', B, L, L', and L'' are as defined for Formulas (I), (II), (III), (IV), (V), and (VI). In some embodiments, the scintillator material can comprise a mixture of two or more materials of Formulas (I'), (II'), (III'), (IV'), (V'), and/or (VI').

[0142] In some embodiments, $0.01 \leq z \leq 1.1$. In some embodiments, $0.025 \leq z \leq 0.05$. In some embodiments, the scintillation material of Formulas (I') or (II') can comprise $\text{A}_2\text{B}_{0.95}\text{Eu}_{0.05}\text{X}_4$ or $\text{AB}_{2(0.975)}\text{Eu}_{2(0.025)}\text{X}_5$. In some embodiments, the scintillator material of Formulas (I') or (II') can be selected from the group comprising, but not limited to: $\text{K}_2\text{BaI}_4\text{:Eu}$ 5%; $\text{K}_2\text{BaBr}_4\text{:Eu}$ 5%; $\text{Rb}_2\text{BaCl}_4\text{:Eu}$ 5%; $\text{K}_2\text{SrBr}_4\text{:Eu}$ 5%; $\text{Rb}_2\text{BaCl}_4\text{:Eu}$ 2.5%; $\text{RbSr}_2\text{Cl}_5\text{:Eu}$ 2.5%; $\text{KSr}_2\text{Br}_5\text{:Eu}$ 2.5%; $\text{KBa}_2\text{I}_5\text{:Eu}$ 2.5%; $\text{CsSr}_2\text{I}_5\text{:Eu}$ 2.5%; $\text{RbBa}_2\text{Br}_5\text{:Eu}$ 2.5%; $\text{RbSr}_2\text{Br}_5\text{:Eu}$ 2.5%; $\text{KSr}_2\text{I}_5\text{:Eu}$ 4%; and $\text{KSr}_2\text{I}_5\text{:Eu}$ 2.5%.

[0143] In some embodiments, $0.5 \leq z \leq 1.0$ (i.e., z is greater than 0.5 and less than or equal to 1). Thus, in some embodiments, the activator or dopant replaces between about 50.01 atomic % and about 100 atomic % of the alkali metal(s) or alkali earth metal(s).

[0144] In some embodiments, z is 1; the alkali earth metal is not present; and the scintillation material comprises A_2LX_4 or AL_2X_5 . In some embodiments, L is Eu and the scintillation material has one of the formulas: A_2EuX_4 or AEu_2X_5 , wherein A is one or more alkali metal and X is one or more halide. In some embodiments, A is selected from the group comprising K, Rb, and Cs. In some embodiments, X is selected from Cl, Br, and I. In some embodiments, the scintillation material is K_2EuCl_4 or RbEu_2Cl_5 .

[0145] In some embodiments, z is 1; the alkali metal is not present; and the scintillation material comprises L'_2BX_4 or $L'B_2X_5$, e.g., wherein L' is Tl, In, or Na; B is one or more alkali earth metal (e.g., Be, Mg, Ca, Sr, or Ba); and X is one or more halide (e.g., F, Cl, Br, or I). In some embodiments, the scintillation material comprises L''_2BX_4 or $L''B_2X_5$ wherein L'' is Tl or In; B is one or more alkali earth metal; and X is one or more halide. In some embodiments, B is Sr or Ba. In some embodiments, X is Cl, Br, or I.

[0146] The scintillation material can be a single crystal, a polycrystalline material, and/or a ceramic. By “single crystal” is meant a material manufactured by a liquid phase method having few or no grain boundaries and wherein each adjoining crystal grain generally has the same orientation. In some embodiments, the material can be polycrystalline and/or ceramic and contain crystals of varying size and/or orientation.

[0147] The presently disclosed scintillation materials can have high light output, useful emission wavelength, low melting points, congruent melting, and practical crystal growth. In some embodiments, the scintillation material has a relatively low tendency to absorb water, e.g., compared to other known metal halide scintillation compounds. In some embodiments, the material is less hygroscopic than $LaBr_3:Ce$ (e.g., at 25° C. and 40% relative humidity) In some embodiments, the material is less hygroscopic than $NaI:Tl$ (e.g., at 25° C. and 40% relative humidity). In some embodiments, the material has an about 2% or less (e.g., about 2.0, 1.5, 1.0, 0.5% or less) weight change under desired conditions, such as at 25° C. and 40% relative humidity or at 25° C. and 70% relative humidity, over a period of about one hour or more.

IV. Radiation Detectors, Related Devices and Methods

[0148] In some embodiments, the presently disclosed subject matter provides a radiation detector comprising a scintillator material as described hereinabove or a mixture of such materials. The radiation detector can comprise a scintillator (which absorbs radiation and emits light) and a photodetector (which detects said emitted light). The photodetector can be any suitable detector or detectors and can be or not be optically coupled to the scintillator material for producing an electrical signal in response to emission of light from the scintillator material. Thus, the photodetector can be configured to convert photons to an electrical signal. For example, a signal amplifier can be provided to convert an output signal from a photodiode into a voltage signal. The signal amplifier can also be designed to amplify the voltage signal. Electronics associated with the photodetector can be used to shape and digitize the electronic signal.

[0149] Referring now to FIG. 6, in some embodiments, the presently disclosed subject matter provides an apparatus 10 for detecting radiation wherein the apparatus comprises a photon detector 12 and a scintillator material 14 (e.g., a europium-containing ternary metal halide). Scintillator material 14 can convert radiation to light that can be collected by a charge-coupled device (CCD) or a photomultiplier tube (PMT) or other photon detector 12 efficiently and at a fast rate.

[0150] Referring again to FIG. 6, photon detector 12 can be any suitable detector or detectors and can be optically coupled (e.g., via optical grease or another optical coupling compound, such as an optical coupling oil or liquid) to the

scintillator (e.g., the europium containing ternary metal halide) for producing an electrical signal in response to emission of light from the scintillator. Thus, photon detector 12 can be configured to convert photons to an electrical signal. Electronics associated with photon detector 12 can be used to shape and digitize the electronic signal. Suitable photon detectors 12 include, but are not limited to, photomultiplier tubes, photodiodes, CCD sensors, and image intensifiers. Apparatus 10 can also include electronics 16 for recording and/or displaying the electronic signal.

[0151] In some embodiments, the radiation detector is configured for use as part of a medical or veterinary diagnostic device, a device for oil or other geological exploration (e.g., oil well logging probes), or as a device for security and/or military-related purposes (e.g., as a device for container, vehicle, or baggage scanning or for scanning humans or other animals). In some embodiments, the medical or veterinary diagnostic device is selected from, but not limited to, a positron emission tomography (PET) device, an X-ray computed tomography (CT) device, a single photon emission computed tomography (SPECT) device, or a planar nuclear medical imaging device. For example, the radiation detector can be configured to move (e.g., via mechanical and/or electronic controls) over and/or around a sample, such as a human or animal subject, such that it can detect radiation emitted from any desired site or sites on the sample. In some embodiments, the detector can be set or mounted on a rotating body to rotate the detector around a sample.

[0152] In some embodiments, the device can also include a radiation source. For instance, an X-ray CT device of the presently disclosed subject matter can include an X-ray source for radiating X-rays and a detector for detecting said X-rays. In some embodiments, the device can comprise a plurality of radiation detectors. The plurality of radiation detectors can be arranged, for example, in a cylindrical or other desired shape, for detecting radiation emitted from various positions on the surface of a sample.

[0153] In some embodiments, the presently disclosed subject matter provides a method for detecting radiation (or the absence of radiation) using a radiation detector comprising a europium- or other dopant-containing ternary metal halide scintillator as described hereinabove. Thus, in some embodiments, the presently disclosed subject matter provides a method of detecting gamma rays, X-rays, cosmic rays and particles having an energy of 1 keV or greater, wherein the method comprises using a radiation detector comprising a material of one of Formulas (I), (II), (IIIa), (III), (IVa) (IV), (V), (VI), (I'), (II'), (IIIa'), (III'), (IVa'), (IV'), (V'), or (VI') or a mixture of such materials.

[0154] In some embodiments, A or A' is selected from the group comprising K, Rb, and Cs. In some embodiments, B is selected from the group comprising Sr and Ba. In some embodiments, L is Eu. In some embodiments, X is selected from the group comprising Cl, Br, and I.

[0155] In some embodiments, the scintillator material comprises a material of Formula (I) or (II) and is doped with Eu and/or one or more other divalent dopants to replace between about 0.01 atomic % and about 50 atomic % of the alkali earth metal (i.e., wherein $0.0001 \leq y \leq 0.5$). In some embodiments, the material comprises a material of Formula (III) or (IV) and is doped with Tl, In, and/or Na to replace between about 0.01 atomic % and about 50 atomic % of the alkali metal(s) A' (i.e., wherein $0.0001 \leq y \leq 0.5$). In some

embodiments, the material comprises a material of Formula (V) or (VI) and is doped with Tl or In to replace between about 0.01 atomic % and about 50 atomic % of the alkali metal(s) A". In some embodiments, for any of Formulas (I), (II), (IIIa), (III), (IVa), (IV), (V), or (VI), $0.01 \leq y \leq 0.1$. In some embodiments, $0.025 \leq y \leq 0.05$.

[0156] In some embodiments, the scintillator material comprises $A_2B_{0.95}Eu_{0.05}X_4$ or $AB_{2(0.975)}Eu_{2(0.025)}X_5$. In some embodiments, the scintillator material is selected from the group comprising $K_2BaI_4:Eu$ 5%; $K_2BaBr_4:Eu$ 5%; $Rb_2BaCl_4:Eu$ 5%; $K_2SrBr_4:Eu$ 5%; $Rb_2BaCl_4:Eu$ 2.5%; $RbSr_2Cl_5:Eu$ 2.5%; $KSr_2Br_5:Eu$ 2.5%; $KBa_2I_5:Eu$ 2.5%; $CsSr_2I_5:Eu$ 2.5%; $RbBa_2Br_5:Eu$ 2.5%; $RbSr_2Br_5:Eu$ 2.5%; $KSr_2I_5:Eu$ 4%; and $KSr_2I_5:Eu$ 2.5%.

[0157] In some embodiments, the scintillator material comprises a material of one of Formulas (I'), (II'), (III'), (IV'), (V'), or (VI'). In some embodiments, $0.0001 \leq z \leq 0.5$; $0.01 \leq z \leq 0.1$; or $0.025 \leq z \leq 0.05$. Thus, in some embodiments, the material of one of Formulas (I'), (II') (III'), (IV'), (V'), or (VI') can also be a material of one of Formulas (I), (II), (III) (IV), (V), or (VI), such as, but not limited to, $K_2BaI_4:Eu$ 5%; $K_2BaBr_4:Eu$ 5%; $Rb_2BaCl_4:Eu$ 5%; $K_2SrBr_4:Eu$ 5%; $Rb_2BaCl_4:Eu$ 2.5%; $RbSr_2Cl_5:Eu$ 2.5%; $KSr_2Br_5:Eu$ 2.5%; $KBa_2I_5:Eu$ 2.5%; $CsSr_2I_5:Eu$ 2.5%; $RbBa_2Br_5:Eu$ 2.5%; $RbSr_2Br_5:Eu$ 2.5%; $KSr_2I_5:Eu$ 4%; and $KSr_2I_5:Eu$ 2.5%.

[0158] In some embodiments, $0.5 < z \leq 1.0$. In some embodiments, z is 1 or about 1 and about 100% of the alkali metal or alkali earth metal is replaced by an activator or dopant.

[0159] In some embodiments, the alkali earth metal is not present and the material comprises one or more alkali metal, Eu, and one or more halide. Thus, in some embodiments, the material comprises:

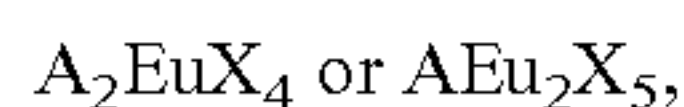

wherein A is one or more alkali metal; and X is one or more halide. In some embodiments, the material is selected from the group comprising K_2EuCl_4 and $RbEu_2Cl_5$.

[0160] In some embodiments, the method can comprise providing a radiation detector comprising a photodetector and a scintillator material of the presently disclosed subject matter; positioning the detector, wherein the positioning comprises placing the detector in a location wherein the scintillator material is in the path of a beam of radiation (or the suspected path of a beam of radiation); and detecting light (or detecting the absence of light) emitted by the scintillator material with the photodetector. Detecting the light emitted by the scintillator material can comprise converting photons to an electrical signal. Detecting can also comprise processing the electrical signal to shape, digitize, or amplify the signal. The method can further comprise displaying the electrical signal or processed electrical signal.

[0161] In some embodiments, the presently disclosed subject matter provides a device comprising a photodetector and a scintillator material comprising a ternary metal tetra- or pentahalide comprising europium and/or one or more other dopants, such as a material of one of Formulas (I), (II), (IIIa), (III), (IVa), (IV), (V), (VI), (I'), (II'), (IIIa'), (III'), (IVa'), (IV), (V'), and (VI') or a mixture of such materials. In some embodiments, the device comprising the photodetector and the scintillator material is adapted for use in medical imaging, geological exploration, or homeland security. In some embodiments, the presently disclosed subject matter provides a method of detecting high energy photons and

particles, wherein the method comprises using the device comprising the photodetector and the scintillator material comprising a material of one of Formulas (I), (II), (IIIa), (III), (IVa), (IV), (V), (VI), (I'), (II'), (IIIa'), (III'), (IVa'), (IV'), (V'), and (VI') or a mixture of such materials.

[0162] In some embodiments, A or A' is selected from the group comprising K, Rb, and Cs. In some embodiments, B is selected from the group comprising Sr and Ba. In some embodiments, L is Eu. In some embodiments, X is selected from the group comprising Cl, Br, and I.

[0163] In some embodiments, the scintillator material is a ternary metal halide doped with Eu and/or one or more other divalent dopants (e.g., Ce, Tb, Yb, and/or Pr) to replace between about 0.01 atomic % and about 50 atomic % of the alkali earth metal(s) (i.e., wherein $0.0001 \leq y \leq 0.5$ or $0.0001 \leq z \leq 0.5$). In some embodiments, the material comprises a ternary metal halide doped with Tl, In, and/or Na to replace between about 0.01 atomic % and about 50 atomic % of the alkali metal(s) A' (i.e., wherein $0.0001 \leq y \leq 0.5$ or $0.0001 \leq z \leq 0.5$). In some embodiments, the material comprises a ternary metal halide doped with Tl and/or In to replace between about 0.01 atomic % and about 50 atomic % of the alkali metal(s) A" (i.e., wherein $0.0001 \leq y \leq 0.5$ or $0.0001 \leq z \leq 0.5$). In some embodiments, for any of Formulas (I), (II), (IIIa), (III), (IVa), (IV), (V), (VI), (I'), (II'), (IIIa'), (III'), (IVa'), (IV'), (V'), and/or (VI'), $0.01 \leq y \leq 0.1$ or $0.01 \leq z \leq 0.1$. In some embodiments, $0.025 \leq y \leq 0.05$ or $0.025 \leq z \leq 0.05$.

[0164] In some embodiments, the material comprises $A_2B_{0.95}Eu_{0.05}X_4$ or $AB_{2(0.975)}Eu_{2(0.025)}X_5$. In some embodiments, the material is selected from the group comprising $K_2BaI_4:Eu$ 5%; $K_2BaBr_4:Eu$ 5%; $Rb_2BaCl_4:Eu$ 5%; $K_2SrBr_4:Eu$ 5%; $Rb_2BaCl_4:Eu$ 2.5%; $RbSr_2Cl_5:Eu$ 2.5%; $KSr_2Br_5:Eu$ 2.5%; $KBa_2I_5:Eu$ 2.5%; $CsSr_2I_5:Eu$ 2.5%; $RbBa_2Br_5:Eu$ 2.5%; $RbSr_2Br_5:Eu$ 2.5%; $KSr_2I_5:Eu$ 4%; and $KSr_2I_5:Eu$ 2.5%.

[0165] In some embodiments, the scintillator material comprises a material of one of Formulas (I'), (II'), (IIIa'), (III'), (IVa'), (IV'), (V'), and (VI') and $0.5 < z \leq 1.0$. In some embodiments, z is 1 or about 1 and about 100% of the alkali metal or alkali earth metal is replaced by an activator or dopant.

[0166] In some embodiments, the alkali earth metal is not present and the material comprises one or more alkali metal, Eu, and one or more halide. Thus, in some embodiments, the material comprises:

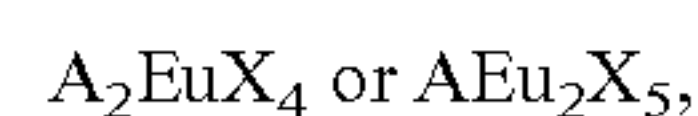

wherein A is one or more alkali metal; and X is one or more halide. In some embodiments, the material is selected from the group comprising K_2EuCl_4 and $RbEu_2Cl_5$.

V. Methods of Preparation

[0167] The presently disclosed scintillation materials can be prepared via any suitable method. Typically, the appropriate reactants (e.g., metal halides, such as, but not limited to CsBr, NaBr, CsI, NaI, SrI_2 , BaI_2 , $EuBr_2$, and the like) are melted at a temperature sufficient to form a congruent, molten composition. The melting temperature will depend on the identity of the reactants themselves (e.g., on the melting points of the individual reactants), but is usually in the range of from about 300° C. to about 1350° C. Exemplary techniques for preparing the materials include, but are not limited to, the Bridgman or Bridgman-Stockbarger

method, the Czochralski method, the zone-melting method (or “floating zone” method), the vertical gradient freeze (VGF) method, and temperature gradient methods.

[0168] For instance, in some embodiments, high purity reactants can be mixed and melted to synthesize a compound of the desired composition. A single crystal or polycrystalline material can be grown from the synthesized compound by the Bridgman method, in which a sealed ampoule containing the synthesized compound is transported from a hot zone to a cold zone through a controlled temperature gradient at a controlled speed. In some embodiments, high purity reactants can be mixed in stoichiometric ratios depending upon the desired composition of the scintillator material and loaded into an ampoule, which is then sealed. After sealing, the ampoule is heated and then cooled at a controlled speed.

[0169] In some embodiments, the presently disclosed subject matter provides a method of preparing a scintillation material comprising an europium- and/or other dopant-containing ternary metal tetra- or pentahalide. In some embodiments, the method comprises heating a mixture of raw materials (e.g., a mixture of metal halides in a stoichiometric ratio depending upon the formula of the desired scintillation material) above their respective melting temperatures (i.e., above the melting temperature of the raw material with the highest melting temperature). In some embodiments, the raw materials are dried prior to, during, or after mixing. In some embodiments, the raw materials are mixed under low humidity and/or low oxygen conditions. In some embodiments, the raw materials are mixed in a dry box and/or under conditions of less than about 0.1 parts-per-million (ppm) moisture and/or oxygen (e.g., less than about 0.1 ppm, 0.09 ppm, 0.08 ppm, 0.07 ppm, 0.06 ppm, 0.05 ppm, 0.04 ppm, 0.03 ppm, 0.02 ppm, or less than 0.01 ppm moisture and/or oxygen).

[0170] The mixture of raw materials can be sealed in a container (e.g., a quartz ampoule) that can withstand the subsequent heating of the mixture and which is chemically inert to the mixture of raw materials. The mixture can be heated at a predetermined rate to a temperature above the melting temperature of the individual raw materials. In some embodiments, the mixture can be heated to a temperature that is between about 10° C. and about 40° C. (e.g., about 10, 12, 14, 16, 18, 20, 22, 24, 26, 28, 30, 32, 34, 36, 38, or about 40° C.) above the melting temperature of the raw material with the highest melting temperature. In some embodiments, the mixture is heated to about 20° C. above the melting temperature of the raw material with the highest melting temperature. This temperature can be maintained for a period of time, such as between about 2 and about 12 hours (e.g., about 2, 3, 4, 5, 6, 7, 8, 9, 10, 11, or about 12 hours). Then the mixture can be cooled at a predetermined rate until the mixture reaches about room temperature (e.g., between about 20° C. and about 25° C.). If desired, the sealed container can be rotated or inverted. Then the heating and cooling can be repeated, e.g., to provide further mixing of all of the components in the mixture. The rotating or inverting and heating/cooling steps can be repeated one or more additional times, as desired.

[0171] Accordingly, in some embodiments, the method comprises:

[0172] (a) providing a mixture of raw materials, wherein the raw materials are provided in a stoichiometric ratio

according to one of Formulas (I), (II), (IIIa), (III), (IVa), (IV), (V), (VI), (I'), (II'), (IIIa'), (III'), (IVa'), (IV'), (V'), and (VI');

[0173] (b) sealing said mixture in a sealed container;

[0174] (c) heating the mixture to about 20° C. above the melting point of the raw material having the highest melting point for a period of time;

[0175] (d) cooling the mixture to about room temperature; and

[0176] (e) optionally repeating steps (c) and (d).

In some embodiments, steps (c) and (d) are repeated one or more times.

[0177] In some embodiments, the scintillation material comprises one of Formulas (I), (II), (III), (IV) (V), or (VI). In some embodiments, A or A' is selected from the group comprising K, Rb, and Cs. In some embodiments, B is selected from the group comprising Sr and Ba. In some embodiments, L is Eu. In some embodiments, X is selected from the group comprising Cl, Br, and I.

[0178] In some embodiments, the material comprises at least one alkali earth metal B and is doped with Eu and/or one or more other divalent dopants (e.g., Ce, Tb, Yb, and/or Pr). In some embodiments, the material is a one of Formulas (I) or (II). In some embodiments $0.01 \leq y \leq 0.1$. In some embodiments, $0.025 \leq y \leq 0.05$.

[0179] In some embodiments, the scintillation material comprises $A_2B_{0.95}Eu_{0.05}X_4$ or $AB_{2(0.975)}Eu_{2(0.025)}X_5$. In some embodiments, the scintillation material is selected from the group comprising $K_2BaI_4:Eu$ 5%; $K_2BaBr_4:Eu$ 5%; $Rb_2BaCl_4:Eu$ 5%; $K_2SrBr_4:Eu$ 5%; $Rb_2BaCl_4:Eu$ 2.5%; $RbSr_2Cl_5:Eu$ 2.5%; $KSr_2Br_5:Eu$ 2.5%; $KBa_2I_5:Eu$ 2.5%; $CsSr_2I_5:Eu$ 2.5%; $RbBa_2Br_5:Eu$ 2.5%; $RbSr_2Br_5:Eu$ 2.5%; $KSr_2I_5:Eu$ 4%; and $KSr_2I_5:Eu$ 2.5%.

[0180] In some embodiments, the alkali earth metal is not present (i.e., z is 1 in one of Formulas (I') or (II')) and the scintillation material comprises one or more alkali metal, Eu, and one or more halide. Thus, in some embodiments, the scintillation material can comprise:

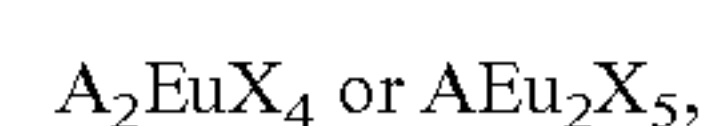

wherein A is one or more alkali metal; and X is one or more halide. In some embodiments, the scintillation material can be selected from the group comprising K_2EuCl_4 and $RbEu_2Cl_5$.

[0181] The scintillation materials can be provided as single crystals, as a polycrystalline material, and/or as a ceramic material. In some embodiments, the material is provided as a polycrystalline material. The polycrystalline material can have analogous physical, optical and scintillation properties as a single crystal otherwise having the same chemical composition.

EXAMPLES

[0182] The following Examples have been included to provide guidance to one of ordinary skill in the art for practicing representative embodiments of the presently disclosed subject matter. In light of the present disclosure and the general level of skill in the art, those of skill can appreciate that the following Examples are intended to be exemplary only and that numerous changes, modifications, and alterations can be employed without departing from the scope of the presently disclosed subject matter.

Example 1

Preparation of Scintillator Materials

[0183] Anhydrous high purity raw materials (e.g., CsBr, NaBr, CsI, NaI, SrI₂, BaI₂, EuBr₂, and the like) from Sigma-Aldrich (St. Louis, Mo., United States of America) were mixed and loaded into 8 millimeter (mm) diameter quartz ampoules, inside a dry box containing less than 0.01 ppm moisture and oxygen, and in stoichiometric ratios according to the chemical formulas of the respective compounds. The mixed raw materials were dried in the ampoules under 10-6 torr vacuum at 200° C. for 4 hours. As soon as the loaded ampoules reached room temperature, they were sealed with a hydrogen torch. A single zone clamshell furnace was used to melt-synthesize 4 gram (g) samples of the compounds: A₂B_{0.95}Eu_{0.05}X₄ (A=K or Rb; B=Sr or Ba; and X=Cl, Br, or I) and AB_{2(0.975)}Eu_{2(0.025)}X₅ (A=K, Rb, or Cs; B=Sr or Ba; and X=Cl, Br, or I). The temperature was slowly raised to about 20° C. above the melting points of all the components. This temperature was held for 7 hours and slowly brought down to room temperature (over a period of about 7 hours). The ampoule was inverted and the procedure was repeated to encourage complete mixing of all constituents. The result was a polycrystalline sample with analogous physical, optical and scintillation properties of a grown single crystal.

[0184] The phase diagrams of KBr—SrBr₂, KBr—BaBr₂, and KCl—EuCl₄ have been previously reported. See Kellner (1917); Riccardi et al. (1970); and Korshunov et al. (1966). The phase diagrams show the formation of congruent melting compounds of the formula K₂BX₄ wherein B is Sr, Ba, or Eu and X is Br or Cl at 600° C., 632° C., and 605° C., respectively. See Kellner (1917); Riccardi et al. (1970); and Korshunov et al. (1966). K₂EuCl₄ has a density of 3.2 g/cm³ and tetrahedral crystal structure. See Fink and Seifert (1980). Table 1, below, displays some of the physical properties of the base ternary metal pentahalide compounds (i.e., the AB₂X₅ compounds without europium doping) of the presently disclosed subject matter. Although some of the non-europium doped compounds were previously known, they were not previously known as scintillators.

TABLE 1

Physical Properties of AB ₂ X ₅ Compounds.				
Compound	Melting Point (° C.)	Crystal Structure at room temperature	Density (g/cm ³)	Hygroscopicity
RbSr ₂ Cl ₅	634 ^a	orthorhombic ^e	3.20 ^e	slightly
KSr ₂ Br ₅	572 ^b	monoclinic ^e	3.98 ^e	slightly
KBa ₂ I ₅	NI	monoclinic ^e	4.52 ^e	slightly
CsSr ₂ I ₅	NI	monoclinic ^e	4.64 ^e	very
RbEu ₂ Cl ₅	663 ^c	monoclinic ^c	4.20 ^c	slightly
RbBa ₂ Br ₅	NI	monoclinic ^e	4.37 ^e	slightly
RbSr ₂ Br ₅	596 ^d	monoclinic ^e	4.18 ^e	slightly
KSr ₂ I ₅	NI	monoclinic ^e	4.39 ^e	very

NI = no information found in the literature;

^adata from Bukhalova et al. (1967);

^bdata from Kellner (1917);

^cdata from Fink and Seifert (1980);

^ddata from Riccardi et al. (1970);

^edata from Schilling et al. (1996)

Example 2

Moisture Absorption of Scintillator Materials

[0185] The tendency for a scintillation material to absorb moisture can sometimes be a limitation to its practical application as a radiation detector. Moisture absorption of the scintillation materials was studied at 25° C. using approximately 32 mg amounts of the scintillation materials under conditions of 40% relative humidity. FIG. 1 shows the moisture uptake over time of several of the presently disclosed scintillation materials. For comparison, the moisture uptake is also provided for two commonly used metal halide scintillation materials, i.e., NaI:Tl and LaBr₃:Ce 5%. RbSr₂Cl₅:Eu 2.5%, K₂BaBr₄:Eu 5%, KBa₂I₅:Eu 2.5%, and K₂BaI₄:Eu 5% were less hygroscopic than NaI:Tl. KSr₂Br₅:Eu 2.5%, K₂SrBr₄:Eu 5% and CsSr₂I₅:Eu 2.5% had moisture uptake between that of LaBr₃:Ce 5% and NaI:Tl.

Example 3

Moisture Absorption of Scintillator Materials

[0186] Photoluminescence spectra of the presently disclosed scintillation materials were acquired using a Hitachi Fluorescence Spectrophotometer (Hitachi High-Tech Science Corporation, Tokyo, Japan) equipped with a Xenon lamp at room temperature. The photoluminescence spectra (see FIGS. 2A-2M) are characteristic of divalent Eu luminescence, which completely involves 4f-5d excited states.

[0187] Radioluminescence spectra were measured at room temperature under continuous irradiation from a Source 1 X-ray generator model CMX003 (32 kV and 0.1 mA; Source 1 X-Ray, Campbell, Calif., United States of America). A model PI Acton Spectra Pro SP-2155 monochromator (Princeton Instruments, Trenton, N.J., United States of America) was used to record the spectra. The single peak emission observed in the radioluminescence spectra shown in FIGS. 3A-3M can be attributed to characteristic emission of Eu²⁺ 5d to 4f transitions, which confirm that Eu ions enter the metal halide lattice in divalent form.

[0188] Absolute light output measurements for the presently disclosed scintillator materials are shown in FIGS. 4A-4M. A Hamamatsu 3177-50 photomultiplier tube (PMT; Hamamatsu Photonics, K.K.; Hamamatsu, Japan) was used. Gamma-ray energy spectra were recorded using ¹³⁷Cs as an excitation source. The measurements were done with the samples covered and directly coupled to the PMT with mineral oil. A SPECTRALON™ (Labsphere, Inc., North Sutton, N.H., United States of America) dome was used as a reflector. Spectra shown in FIGS. 4A-4M exhibit the position of the 662 keV gamma-ray photopeak at much higher channel number than the reference bismuth germinate (BGO) crystal with its photopeak at channel 100. The photopeaks were fitted with a Gaussian function to determine the centroid of the peak. The integral quantum efficiency of the PMT according to the emission spectrum of the scintillator was used to estimate the light output in photons per unit of gamma-ray energy.

[0189] The scintillation properties of the presently disclosed ternary metal halides are summarized in Tables 2 and 3 below. Scintillation decay time was recorded using a ¹³⁷Cs source and a time-correlated single photon counting technique. See Bollinger and Thomas (1961). Scintillation decay

curves (fitted with an exponential decay function) for the presently disclosed materials are shown in FIGS. 5A-5M.

TABLE 2

Scintillation properties of compounds of formula $A_2B_{(1-y)}Eu_yX_4$.			
Composition	LO (ph/MeV)	Maximum RL (nm)	Scintillation decay (μ s)
K_2EuCl_4	23000	475	0.6 (~66%), 3.2 (~25), 0.1
$K_2BaI_4:Eu$ 5%	50000	449	0.9 (~68%), 4.2
$K_2BaBr_4:Eu$ 5%	41000	430	0.7 (~86%), 2.8
$Rb_2BaCl_4:Eu$ 5%	18000	436	0.7 (~70%), 3.3
$K_2SrBr_4:Eu$ 5%	20000	445	0.8 (~97%), 2

TABLE 3

Scintillation properties of compounds of formula $AB_{2(1-y)}Eu_yX_5$.			
Composition	LO (ph/MeV)	Maximum RL (nm)	Scintillation decay (μ s)
$RbSr_2Cl_5:Eu$ 2.5%	32000	426	0.9 (~67%), 1.4
$KSr_2Br_5:Eu$ 2.5%	50000	427	0.9 (~92%), 2.6
$KBa_2I_5:Eu$ 2.5%	56000	442	0.9 (~79%), 4.9
$CsSr_2I_5:Eu$ 2.5%	50000	441	0.9 (~68%), 4
$RbEu_2Cl_5:Eu$ 2.5%	30000	440	1.8
$RbBa_2Br_5:Eu$ 2.5%	29000	425	0.8 (~76%), 3
$RbSr_2Br_5:Eu$ 2.5%	33000	430	0.8
$KSr_2I_5:Eu$ 4%	81000	452	0.8

REFERENCES

- [0190] The references listed below as well as all references cited in the specification including, but not limited to patents, patent application publications, and journal articles are incorporated herein by reference to the extent that they supplement, explain, provide a background for, or teach methodology, techniques, and/or compositions employed herein.
- [0191] Bollinger, L. M., and Thomas, G. E.; Review of Scientific Instruments, 32, 1044-1050 (1961).
- [0192] Bukhalova, G. A., and Burlakova, V. M.; Russ. J. Inorg. Chem., 12, 703-705 (1967).
- [0193] Fink, H., and Seifert, H.-J.; Anorg. Allg. Chem., 466, 87-96 (1980).
- [0194] Kellner, Z.; Anorg. Allg. Chem., 99, 137-183 (1917).
- [0195] Korshunov, D. V., et al.; Russ. J. Inorg. Chem., 11, 547-550 (1966).
- [0196] Riccardi, R., et al.; Z. Naturforsch, A: Astrophys., Phys. Phys. Chem., 25, 781-785 (1970);
- [0197] Schilling, G., and Meyer, G.; Z. Anorg. Allg. Chem., 622, 759-765 (1996).
- [0198] It will be understood that various details of the presently disclosed subject matter may be changed without departing from the scope of the presently disclosed subject matter. Furthermore, the foregoing description is for the purpose of illustration only, and not for the purpose of limitation.

1-28. (canceled)

29. A scintillator material comprising Formula (II):



wherein:

$$0.0001 \leq y \leq 0.5;$$

A is one or more alkali metal;

B is one or more alkali earth metal;

L is selected from the group consisting of Eu, Ce, Tb, Yb, and Pr; and

X is a combination of halides selected from I, F, Cl, and Br.

30. The scintillator material of claim 29, wherein A is selected from the group consisting of K, Rb and Cs.

31. A radiation detector comprising a photon detector and a scintillation material, wherein the scintillation material comprises a scintillator material of claim 29.

32. The radiation detector of claim 31, wherein the detector is a medical diagnostic device, a device for oil exploration, or a device for container or baggage scanning.

33. A method of detecting gamma rays, X-rays, cosmic rays, and/or particles having an energy of 1 keV or greater, the method comprising using the radiation detector of claim 31.

34. A method of preparing a scintillator material of claim 29, wherein the method comprises heating a mixture of raw materials above their respective melting temperatures.

35. The method of claim 34, wherein the method comprises:

- (a) providing a mixture of raw materials, wherein the raw materials are provided in a stoichiometric ratio according to Formula (II):

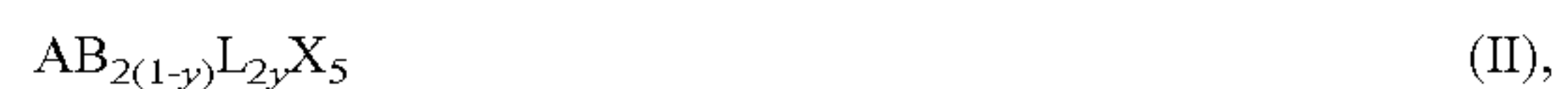

wherein:

$$0.0001 \leq y \leq 0.5;$$

A is one or more alkali metal;

B is one or more alkali earth metal;

L is selected from the group consisting of Eu, Ce, Tb, Yb, and Pr; and

X is a combination of halides selected from I, F, Cl, and Br;

- (b) sealing said mixture in a sealed container;

- (c) heating the mixture to about 20° C. above the melting point of the raw material having the highest melting point for a period of time; and

- (d) cooling the mixture to about room temperature.

36. The method of claim 35, wherein steps (c) and (d) are repeated one or more times.

37. A radiation detector comprising a photon detector and a scintillation material, wherein the scintillation material comprises Formula (II'):



wherein:

$$0.0001 \leq z \leq 1.0;$$

A is one or more alkali metal;

B is one or more alkali earth metal;

L is selected from the group consisting of Eu, Ce, Tb, Yb, and Pr; and

X is a combination of halides selected from I, F, Cl, and Br.

38. The radiation detector of claim 37, wherein A is selected from the group consisting of K, Rb, and Cs.

39. The radiation detector of claim 37, wherein the detector is a medical diagnostic device, a device for oil exploration, or a device for container or baggage scanning.

40. A method of detecting gamma rays, X-rays, cosmic rays, and/or particles having an energy of 1 keV or greater, the method comprising using the radiation detector of claim 37.

41. A scintillator material comprising Formula (II):



wherein:

$$0.0001 \leq y \leq 0.5;$$

A is one or more alkali metal;

B is one or more alkali earth metal;

L is selected from the group consisting of Ce, Tb, Yb, and Pr; and

X is one or more halide.

42. The scintillator material of claim **41**, wherein A is selected from the group consisting of K, Rb, and Cs.

43. The scintillator material of claim **41**, wherein A is K.

44. The scintillator material of claim **41**, wherein B is selected from Sr and Ba.

45. The scintillator material of claim **41**, wherein X is selected from the group consisting of I, Cl, and Br.

46. The scintillator material of claim **41**, wherein X is I.

47. The scintillator material of claim **41**, wherein L is Ce or Pr.

48. A radiation detector comprising a photon detector and a scintillation material, wherein the scintillation material comprises a scintillator material of claim **41**.

49. The radiation detector of claim **48**, wherein the detector is a medical diagnostic device, a device for oil exploration, or a device for container or baggage scanning.

50. A method of detecting gamma rays, X-rays, cosmic rays, and/or particles having an energy of 1 keV or greater, the method comprising using the radiation detector of claim **48**.

51. A method of preparing a scintillator material of claim **41**, wherein the method comprises heating a mixture of raw materials above their respective melting temperatures.

52. The method of claim **51**, wherein the method comprises:

- (a) providing a mixture of raw materials, wherein the raw materials are provided in a stoichiometric ratio according to Formula (II):



wherein:

$$0.0001 \leq y \leq 0.5;$$

A is one or more alkali metal;

B is one or more alkali earth metal;

L is selected from the group consisting of Ce, Tb, Yb, and Pr; and

X is one or more halide;

(b) sealing said mixture in a sealed container;

(c) heating the mixture to about 20° C. above the melting point of the raw material having the highest melting point for a period of time; and

(d) cooling the mixture to about room temperature.

53. The method of claim **52**, wherein steps (c) and (d) are repeated one or more times.

54. A radiation detector comprising a photon detector and a scintillation material, wherein the scintillation material comprises Formula (II'):



wherein:

$$0.0001 \leq z \leq 1.0;$$

A is one or more alkali metal;

B is one or more alkali earth metal;

L is selected from the group consisting of Ce, Tb, Yb, and Pr; and

X is one or more halide.

55. The radiation detector of claim **54**, wherein A is selected from the group consisting of K, Rb, and Cs.

56. The radiation detector of claim **54**, wherein A is K.

57. The radiation detector of claim **54**, wherein B is selected from Sr and Ba.

58. The radiation detector of claim **54**, wherein X is selected from the group consisting of I, Cl, and Br.

59. The radiation detector of claim **54**, wherein X is I.

60. The radiation detector of claim **54**, wherein L is Ce or Pr.

61. The radiation detector of claim **54**, wherein the detector is a medical diagnostic device, a device for oil exploration, or a device for container or baggage scanning.

62. A method of detecting gamma rays, X-rays, cosmic rays, and/or particles having an energy of 1 keV or greater, the method comprising using the radiation detector of claim **54**.

* * * * *