



US 2016034555A1

(19) **United States**

(12) **Patent Application Publication**
Brigham

(10) **Pub. No.: US 2016/0345555 A1**

(43) **Pub. Date: Dec. 1, 2016**

(54) **METHODS, COMPOSITIONS AND SYSTEMS FOR PRODUCTION OF RECOMBINANT SPIDER SILK POLYPEPTIDES**

(71) Applicant: **Entogenetics, Inc.**, Charlotte, NC (US)

(72) Inventor: **David L. Brigham**, Charlotte, NC (US)

(21) Appl. No.: **14/833,740**

(22) Filed: **Aug. 24, 2015**

Related U.S. Application Data

(63) Continuation of application No. 12/363,326, filed on Jan. 30, 2009, now Pat. No. 9,131,671.

(60) Provisional application No. 61/025,616, filed on Feb. 1, 2008, provisional application No. 61/037,937, filed on Mar. 19, 2008.

Publication Classification

(51) **Int. Cl.**
A01K 67/033 (2006.01)
C07K 14/435 (2006.01)
C12N 15/85 (2006.01)

(52) **U.S. Cl.**
CPC *A01K 67/0339* (2013.01); *C12N 15/8509* (2013.01); *C07K 14/43518* (2013.01); *C07K 14/43586* (2013.01); *A01K 2217/15* (2013.01); *A01K 2227/706* (2013.01); *A01K 2267/01* (2013.01); *C12N 2015/8518* (2013.01); *C07K 2319/00* (2013.01)

(57) **ABSTRACT**

Disclosed are methods, compositions, and systems for transforming silkworms to produce spider silk and analogs of spider silk. In certain embodiments, the method may include inserting a DNA sequence coding for at least a portion of a spider silk fibroin polypeptide, or an analog of a spider silk fibroin polypeptide, positioned between at least a portion of the 5' and 3' ends of a silkworm fibroin gene to generate a fusion gene construct having a sequence that encodes for a polypeptide comprising both spider silk fibroin and silkworm silk fibroin sequences. In certain embodiments, the fused gene is able to replace a native gene present in the silkworm such that the transformed silkworm expresses a polypeptide comprising a spider silk fibroin polypeptide, or an analog thereof, and expresses significantly less of the native silkworm silk.

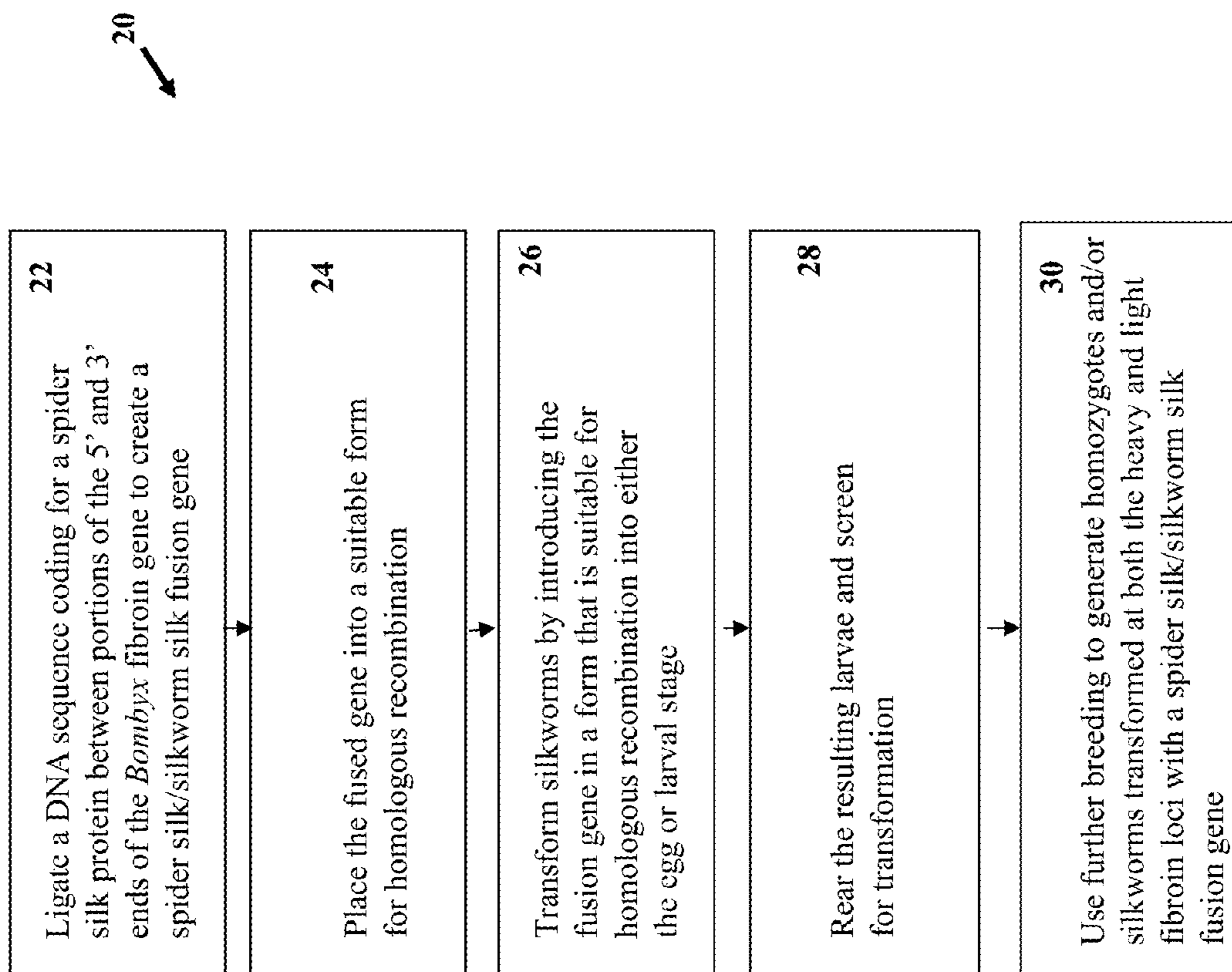

FIGURE 1

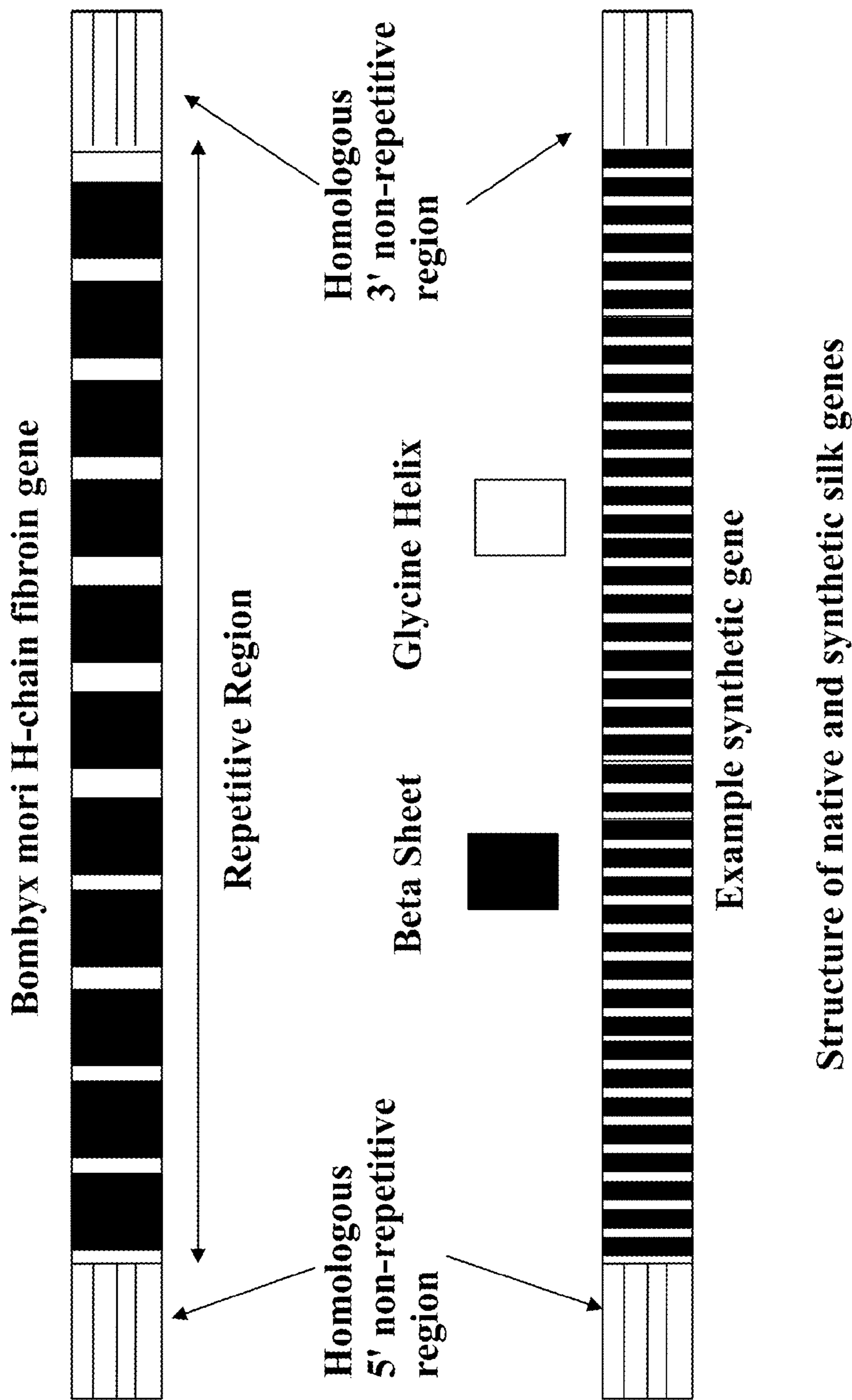
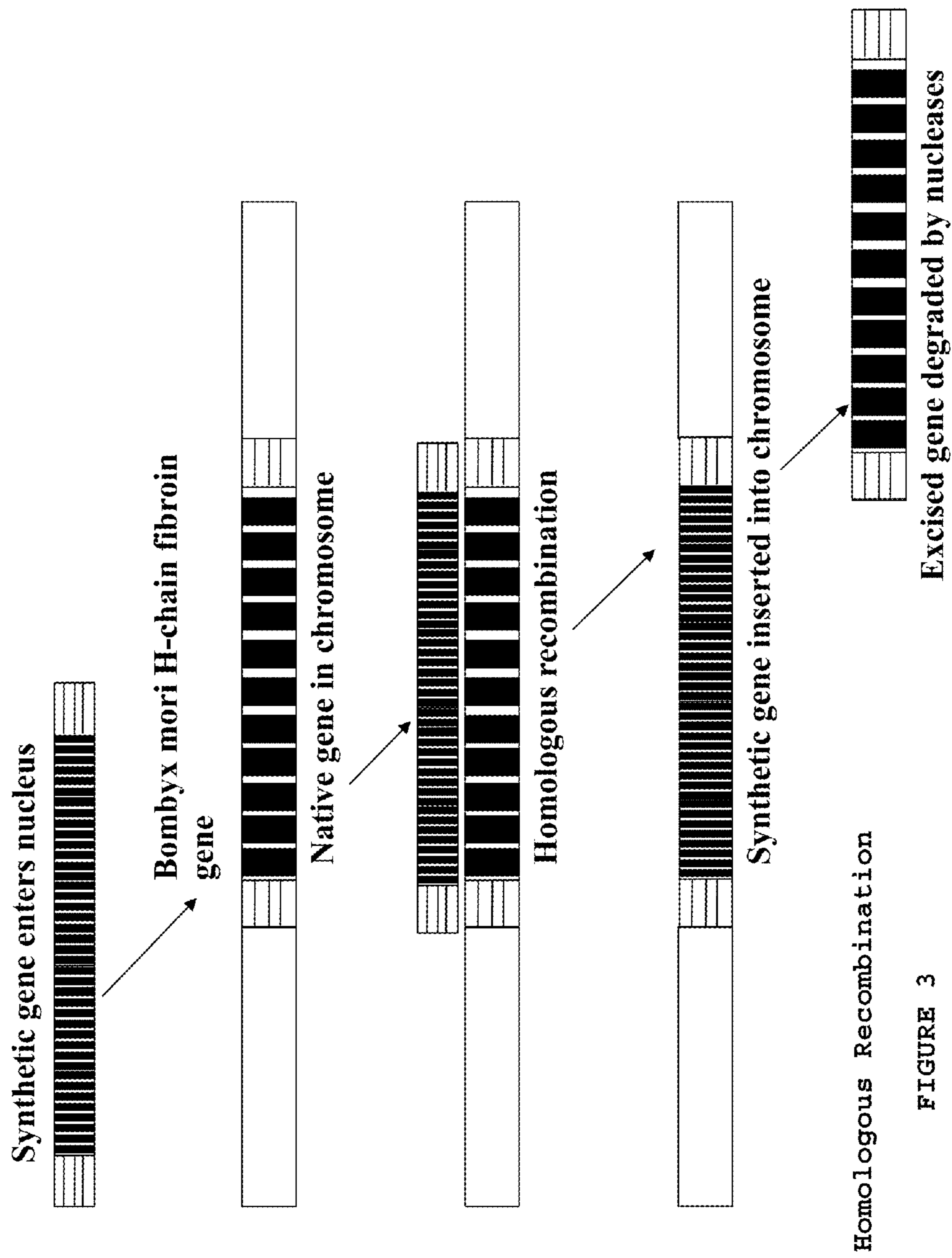

FIGURE 2



Homologous Recombination

FIGURE 3

BspEI (SEQ ID NO: 1)
 tccggaTTGGGGGTCAGGTTGCTGCTGCAGCCGCTGCTGCCGGAGGTGGGGTCAA (SEQ ID NO: 2)
 S G L G G Q G A A A A A A A A A A A G G G G Q
 GGGGAGGATATGAGGATTAGGTTCCAGGCTGGAAGAGGAGGAGCAAGCCGACGAGGAGGATTA
 G G G Y G G L G S Q A G R G G S G R G G L
 GGAGACAAGGAGCTGCTGCTGCTGCAGCCGCTGCTGAGGAGCCGACAAAGTGGGTTAGGA
 G G Q G A A A A A A A A A A G G G Q G G L G
 GGTCAGGTTGCTGCCGCTGCTGCTGCTGCTGAGGAGGACAAAGCCGAGGATATGGG
 G Q G A A A A A A A A A A G G G Q G G Y G
 GGTTAGGAAGTCAGCCAGGAAGAGGAGGGGGAAGAGGAGGATTTGGGGGACAAAGGAGCT
 G L G S Q A G R G G G R G G L G G Q G A
 GCTGCTGCCAGCCGCTGCTGCTGAGGAGGAGGTCAGGAGGAGGATATGTTGGATTAGGAAGC
 A A A A A A A A A G G G G Q G G Y G G L G S
 CAAGCTGGAAGGGAGGATTAGGAGGACAGGGTGTGCTGCTGCTGCTGCCGCGCTGGAGGG
 Q A G R G G L G G Q G A A A A A A A A A A G G
 GGGGTCAGGAGGTGGATATGGAGGATTAGGATCACAGCTGGAAGAGGAGGATTAGGAGGA
 G G Q G G Y G G L G S Q A G R G G L G G
 CAGGAGCTGCTGCAGCTGCTGCCGCTGCTGCTGAGGAGGAGGACAAAGTGGAGGATACGGTTGG
 Q G A A A A A A A A A A G G G Q G G Y G G
 TTGGGAGTCAAGCAGGTAGAGGAGGAGTTATGGAGGATTGGAAAGTCAAGCTGGAAGAGGGGA
 L G S Q A G R G G Y G G L G S Q S G R G G
 GGTAGTGTCCAGGAGGAGGACAAAGTGTGCTGCTGCCGCGCTGCTGCAGGTGGA
 G S G R G G G Q G A A A A A A A A A A G G
 GGAGGTCAGGAGGATTAGGAGGTCAGGTTGGAGGACAGGAGGTCAGGTCAGCCGCT
 G G Q G G L G G Q G G Q G Q G Q G A A A A
 GCAGCCGCTGCTGGAGGGAGGTCAGGAGGTTATGGAGTTTAGGAAGTCAAGCAGGAAGA
 A A A A G G G Q G G Y G G L G S Q A G R
 GGGGATTAGGTGTCAGGAGCTGCTGCTGCTGCCGCGGTTGGAGGGGCAA
 G G L G G Q G A A A A A A A A A A G G G Q
 GGTGGAAGTCAGGCAGGTAGAGGAGGTTAGGTccccggg
 G G S Q A G R G G L G P G

FIGURE 4A Internal Repeat Segment 948 bp **XmaI** Alpha helix Beta Sheet

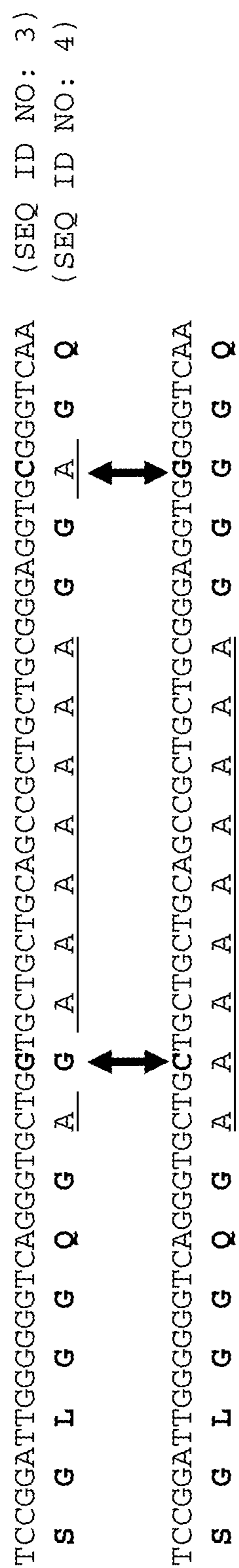

Removal of Potential Supercontracting Motifs

FIGURE 4B

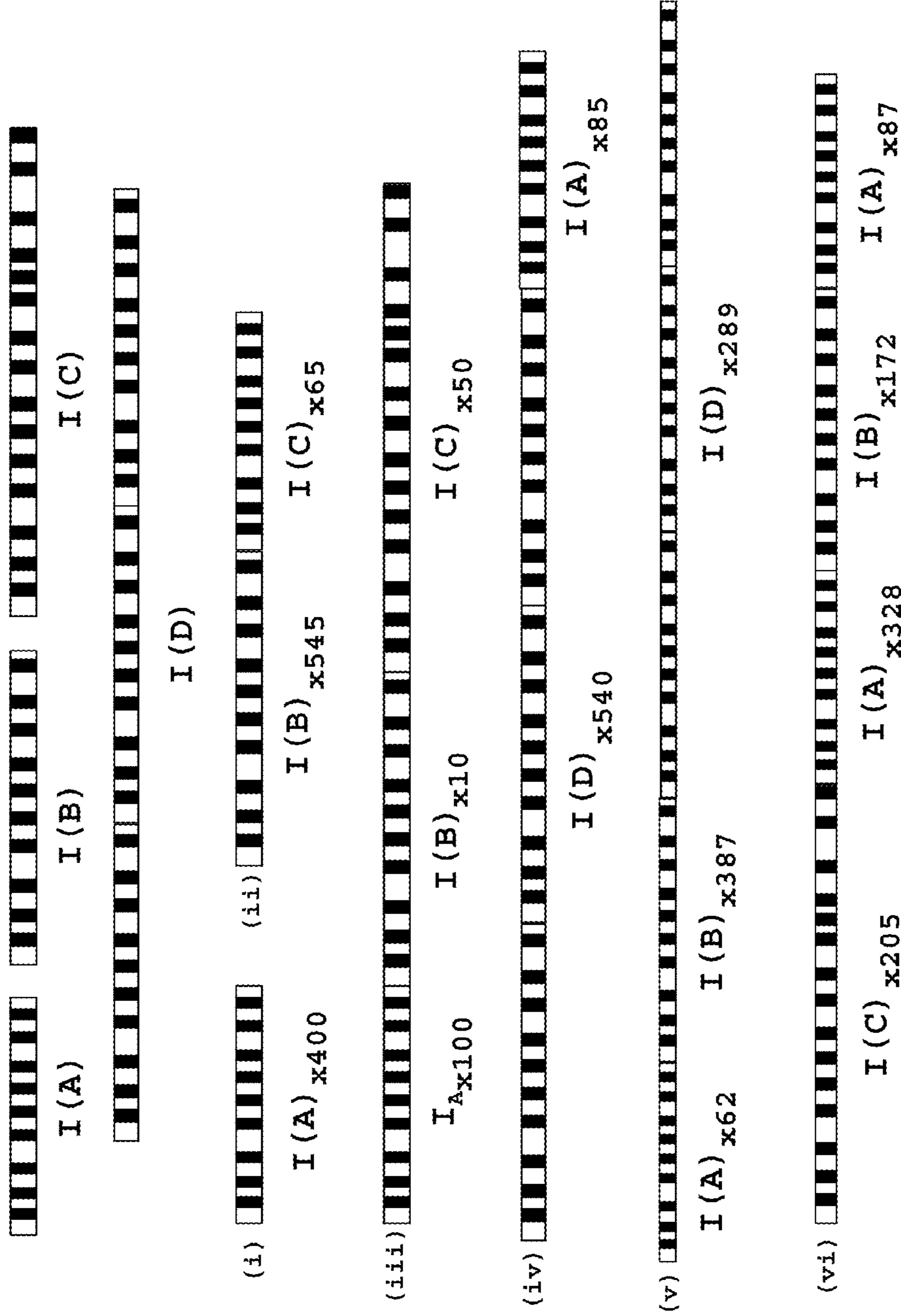

Figure 4C

Start Codon **Intron Start**
 ATGAGAGTCAAAAACCTTTGGTGATCTTGGTCTGCGCTCTGCAGGTGAGTTAAATTATTTACTATAATTTTCAGAAGGTGGCCAGACGATATCACGGG
 M R V K T F V I L V C A L Q (SEQ ID NO: 6)
 CCACCTGATAATAAGTGGTCCCAAACGCACAGATATCGTAAATTGTGCCATTTGATTTGTCAAGGCTGGGGGCTACGGAATAAACAATACATT
 TATTTATTTAAAAAATGAACCTTAGATTTATGTAACCTTGTGATTTATTTGCGTCAAAAAGTAGGCAAGATGAATCTATGTAAATACTGGGCAGACTT
 GCAATATCCTATTTACCCGGTAAAAATCAGCAATGCAATGCTAAATGCAACAATATGTAAAAACAATTCGTAAAGCATCATTAGAAAAATA
 GACGAAAGAAAATTGCATAAAAATATAACCCGATTAATAATTATATGATATCTATAAACAATTTGCTATTTGCCCTTTTTCGCAAAATTATAATCA
 TTTTTCATAACCTCGAGGTAGCATTTCTGTACATTTTAAATACATTTGGTATGTTAATAACAGAGCTGCCCACTGAGTTTTCTCGCCAGATCTTCTC
 AGTGGGTCCGTTTACCGATCACGTGATAGATTCTATGAAGCCTGCTCTTGTAGGCTAGTGTAGTAAATTTCTTTCAGGTTGAGTCTGAGAGC
 TCACCTACCCATCGGAGCGTAGCTGGAATAGGCTACCAGCTGGTAGGAAACAAAAGCTCGAAACAAGCTCAAGTAATAAACACATAAATGTG
 ACCATAAAAATCTCGTGGTGTAGAGATACAAATATGTACTTTCCACAAAATGTTACATAATTAGAAATGTGTTCAACTTGCCCTAACGCCCCAGC
 TAGAACATTCAATTATACATTTACCACACTAAGGCAGTATGTCCTAACTCGTTCAGATCAGCGCTAACTTCGATTTGAATGTGCCGAAATTTAT
Intron End
 AGCTCAATATTTTAGCATTATCGTATTGATTTAAGAAAAAATTTGTTAAACATTTTGTTCAGTATGTCGCTTATACAAAATGCAAAACATCAATGAT
BspEI Y V A Y F N A N I N D
 Tccgga (SEQ ID NO: 5)
 F D (SEQ ID NO: 7)

5' Homologous Sequence 1051 bp

FIGURE 5

XmaI

```

ccccgggtgctgcttcattctcgacgttacgactattctcgtcgttaacgtccgcgcaaaaactgtggaattccctagaaagacaaactagttgttataa
P G V S S A S S R S Y D Y S R R N V R K N C G I P R R Q L V V K
TTCAGAGCACTGCCCTTGTGTAATTGCTAATTTTAAATATAAAATAACCCTTGTCTTACTTTCGTCCTGGATACATCATGTATTTTTTTTTTCGTTA
F R A L P C V N C (SEQ ID NO: 9)
ATAAATGAGAGCAATTAAGTTATTGTTTTTAATTAATTAAGGATAAATAATCCATGAATTCACATGCACATTTAAAAAATAAATACAAATAGGTTCAATAT
ATCAATTAATCAATGAATTCATTTTAAAGGATAAATAATCCATGAATTCACATGCACATTTAAAAAATAAATACAAATAGGTTCAATAT
AAAAACAACAAGTATGCCCTTCTCAACTAAGAAIACATATATTGTTTAAACCGTAAAAAAGTCATATTTCTGTATATCAAAAACACATCTAATAATATAA
AAAAACAGTCAGCAAGCACTTACAAGTGTGGGCTCGGACAGCAATTAACCTGGTCTCAGGAGACACTTGAAGAACGAGAAGCACGTCCTCTGTCTCGATT
GCGAGGCTCATGCACATAICGCTTGAGTCTGAGACCTTTACTGATAGGGAATCCGTTTGAGCTCTCAGAGGGTTCGGACAGCAAAAGCTTGCCTCCGGT
CTCAGGAGACATTAGAAGAACGGGAAGCATAACTCAATACCGATCCGGTTTCCATTGAGCCCTATGCTTCGTGATAATAATAAATAAAGCCCCAAGGTC
AGACGCTAAAA (SEQ ID NO: 8)
    
```

3' Homologous Sequence 786 bp

FIGURE 6

	Intron Start	
start codon		
1	atgagagtaa tagccttcgt gatcttbtgc tgcgctttgc aggtgagttc caacatttat	
	M R V I A F V I L C C A L Q (SEQ ID NO: 11)	
61	ttaaataattt tcataaatatg caaatgttcc acacgcttat aattttaaat aattattttt	
121	taatggtgaa aataaagcaa tataaatttc aattacttac agtatgcaac tgctaaaaat	Intron End Y A T A K N
181	ttacgtcacc acgacgaata cgtagacaat catgggcaat tagtcgaacg attcacaacc	
	L R H H D E Y V D N H G Q L V E R F T T	
241	cgtaaacatt ttgaaaggaa cgctgcaacg cgcccacatc tttcttgtaa tgaacgatta	
	R K H F E R N A A T R P H L S G N E R L	
301	gtcgagacta ttgtcctcga agaggatccg tatggtcatg aagatatcta cgaagaagat	
	V E T I V L E E D P Y G H E D I Y E E D	
361	gttgttatca agagagtacc aggggctagt tctagcgtg ctgcagcgtc tagtgccagc	
	V V I K R V P G A S S S A A A S S A S	
421	gccgggtcag gacaaactat tatagttgaa agacaggctt cacatggtgc aggcgggtgcc	
	A G S G Q T I I V E R Q A S H G A G G A	
481	gcaggagctg cagcgggagc cgcagctggc tcaagtgcc aacagggcg tggattttac	
	A A A A A G A A G S S A R R G G G F Y	
541	gaaacacata atagttacag cagttacgga tcaggctcat catcagcagc agccgggctca	
	E T H N S Y S S Y G S G S S S A A A G S	
601	ggtgctggag gagtaggcgg tggttatgga tccgga (SEQ ID NO: 10)	
	G A G G V G G Y G S G (SEQ ID NO: 12)	
	BspEI	

Antheraea pernyi 5' homologous segment

FIGURE 7

XmaI

1 CCCGGGGgtt tcggacgagg tgacgggtggt tatggttcag gctcatcggc agcagcagca
 P G G F G R G D G G Y G S G S S A A A A
 61 gcggcggcgg cgggcggcggc tgcaagacga gcaggtcagc gacgttctgc aggaagtgca
 A A A A A A A R R A G H G R S A G S A
 121 gcagcagcag cagcagctgc agctgcagcg gctgcctcag gtgctggtgg atcagggcgg
 A A A A A A A A A A S G A G G S G G
 181 agttatggat gggactatga agttacggt tctggctcag cggcagcagc agctggctca
 S Y G W D Y E S Y G S G S A A A A A G S
 241 ggtgctggag gatcagggcg tggttatgga tggggtgacg gcggttatgg ttcaggttct
 G A G G S G G G Y G W G D G G Y G S G S
 301 tctgcggcag cagcagcagc agcggcggcg gcggcaggat caagacgctc agggcatgat
 S A A A A A A A A A A A G S R R S G H D
 361 cgtgcatatg gagcaggaag tgctgcagcc gcagcagcag cagctgccgc tggcgcaggg
 R A Y G A G S A A A A A A A A A A G A G
 421 gctagtcgac aagtcggaat ttatggaaca gacgatggct tcgtattaga tggaggttac
 A S R Q V G I Y G T D D G F V L D G G Y
 481 gattcagagg gatcagcggc ggcggcggca gcggcagcag cagctgcggc gtcacaaagt
 D S E G S A A A A A A A A A A A S S S
 541 ggtagatcta ctgaaggcca tccacttctt tcgatatgct gcagggcgtg tctcacagt
 G R S T E G H P L L S I C C R P C S H S
 601 catagctatg aagcttccag aatttccgtc cactaa (SEQ ID NO: 13)
 H S Y E A S R I S V H **STOP** (SEQ ID NO: 14)

Antheraea pernyi 3' homologous segment

FIGURE 8

	Intron Start
<p>start codon</p> <p>1 atgagagta acagccttcg tgatcttctg ctgcgctttg caggtgagtt ccaacatbta M R V T A F V I L C C A L Q (SEQ. ID NO: 16)</p> <p>61 ttttaataat ttcatggaat aatataataa taaataaaaa aataaataat aataatattg</p> <p>121 catacactta taatttttaa taattatttt ttaactggga aaataaagca atataaat</p>	<p>181 caattactta cagtatgcaa ctgctaataa tttacatcac cagcagcaat atgtagataa Y A T A N N L H H H D E Y V D N</p> <p>241 tcatgggcaa ttagtcgaaa gattcacaac ccgtaaacat tatgaaagga acgccgcaac H G Q L V E R F T T R K H Y E R N A A T</p> <p>301 gcgtccacat ctttctggta atgaacgatt agtcgagact attgtcctcg aagaggatcc R P H L S G N E R L V E T I V L E E D P</p> <p>361 gtatgggtcat gaagatatct acgaagaaga tgttgttata aatagagtac caggggcccag Y G H E D I Y E E D V V I N R V P G A S</p> <p>421 ttctagcgt gctgcagcgt ctagtgccag cgccgggtca ggacaaacta ttatagttga S S A A A S S A S A G S G Q T I I V E</p> <p>481 aagacaggct tcacatggag caggagggtgc tgcaggcgt gcagggggag ctgcagctgg R Q A S H G A G G A A G A A A G A A A G</p> <p>541 ctcaagtgcc agaggaggaa gtggatttta cgaaacacac gatagttata gcagttacgg S S A R G G S G F Y E T H D S Y S S Y G</p> <p>601 atcaggctcg tccgga (SEQ ID NO: 15) S G S S G (SEQ ID NO: 17)</p>
	Intron End
	BspEI

Antheraea yamamai 5' homologous segment

FIGURE 9

Xmal

```

1 CCCGGGcag cagccggctc cggtgctgga ggacgaggcg acggcggtta tggttcaggc
  P G A A A G S G A G G R G D G G Y G S G
61 tcttcggcag cagcagcagc ggcagcggca gcagcggctg caagacgagc gggccatgac
  S S A A A A A A A A A R R A G H D
121 catgctgctg gaagttcagg cggttggttat agctgggatt atagtagtta tggttcagaa
  R A A G S S G G G Y S W D Y S S Y G S E
181 tcagcggcag cagcagcagc agcagcagca gcaggctcag gtgctggagg agtaggtgga
  S A A A A A A A A A G S G A G V G G
241 ggttacggag gaggtagcgg tggttatggt tcaggatctt ctggggcagc agcagcagca
  G Y G G G D G G Y G S G S S A A A A
301 gcggcggcag cagcagcgtc aagacgcgca gggcatgac gtgcatatgg agctggaagt
  A A A A A A S R R A G H D R A Y G A G S
361 gctgcagccg cagcagcagc agctgccgct ggcgcaggcg ctagtcgacc agtcgggaatt
  A A A A A A A A A G A G A S R P V G I
421 tacggaacag acgatggctt cgtattagat ggcgggttacg attcagaggg atcagcggcg
  Y G T D D G F V L D G G Y D S E G S A A
481 gcggcggcag cagcagcggc agctgcggcg tcatcaagtg gtagatctac tgaaggatcat
  A A A A A A A A A A S S S G R S T E G H
541 ccacttcttt cgatatgctg caggccgtgt tctcacagac atagctatga agcttccaga
  P L L S I C C R P C S H R H S Y E A S R
601 atttccgtcc actaa (SEQ ID NO: 18)
  I S V H STOP (SEQ ID NO: 19)

```

Antheraea yamamai 3' homologous segment

FIGURE 10

```

tgcgcgca tcgtaaaact tcaactcat agatthttca taacgcgcct aaagaagtat
aactcaata atttaaattt aaaaaaac atgcatagaa taattatatg aattatttaa
aatgtcattt accgacattg acataacaga cgacgttaac actacaaaac attttaattc
cacattgtha catattcaac agttaaattt gcgttaattc tcgatgcgaa caaatataag
aacaatcggg tcaattagat cgctttgttt cgaacaacac ttagtttaac tagaggcgtg
cacctcaaga aatcatcttc attagaact aaacctaaa atcgcaataa taaagcatag
tcaattttaa ctgaaatgca aagtcttttg aacgttagat gctgtcagcg ttcgttggta
cagttgthtg atatttattt taattgtctt tttatatata aatagtgga cattaatcac
ggaatcctgt atagtatata ccgattggtc acataacaga ccactaaaat gaagcctata
                                     M   K   P   I
tttttggtat tactcgtcgc tacaTCCGGA (SEQ ID NO: 20)
F L V L L V A T S G (SEQ ID NO: 21)
      BspEI

```

Bombyx Light Chain Fibroin 5' segment

FIGURE 11

XmaI

CCCGGGctcctgagag gcggtggcaa cggtaatgac gcgaccggct
 P G L L R G V G N G N D A T G
 tagttgctaa tgctcaaaga tatattgcac aagcagccag ccagggtcac gtcTAAataa
 L V A N A Q R Y I A Q A A S Q V H V STOP (SEQ ID NO: 23)
 gaactgtaaa taatgtatat atataattat ataaaagata tataaacca tatacaaaaca
 tataatcat tataagacaa tctacctata taaaacaga ctaaattaa taattatgta
 tactttaatt gtgttagga catttatgc aaattgtgtt tgcgtagga tttttttggg
 aagtttttta gattatttat gaatatata **ataaa**tatac gttaatataa tataatattat

Poly A

ataaatcaac gacacggctt ttcattttgg tgatgatcaa tcttattggt cttctaattg
 atttttttgt acaataaaga tgtatccagt tttccagata aagaatttag tttgttattt
 ctggcccccac taaaataagt acggtattcg acaataccac atagtatata cccaagacg
 gtggattgga cagtgggtac atggatttcg gtactgttgt catgct (SEQ ID NO: 22)

Bombyx Light Chain Fibroin 3' segment

FIGURE 12

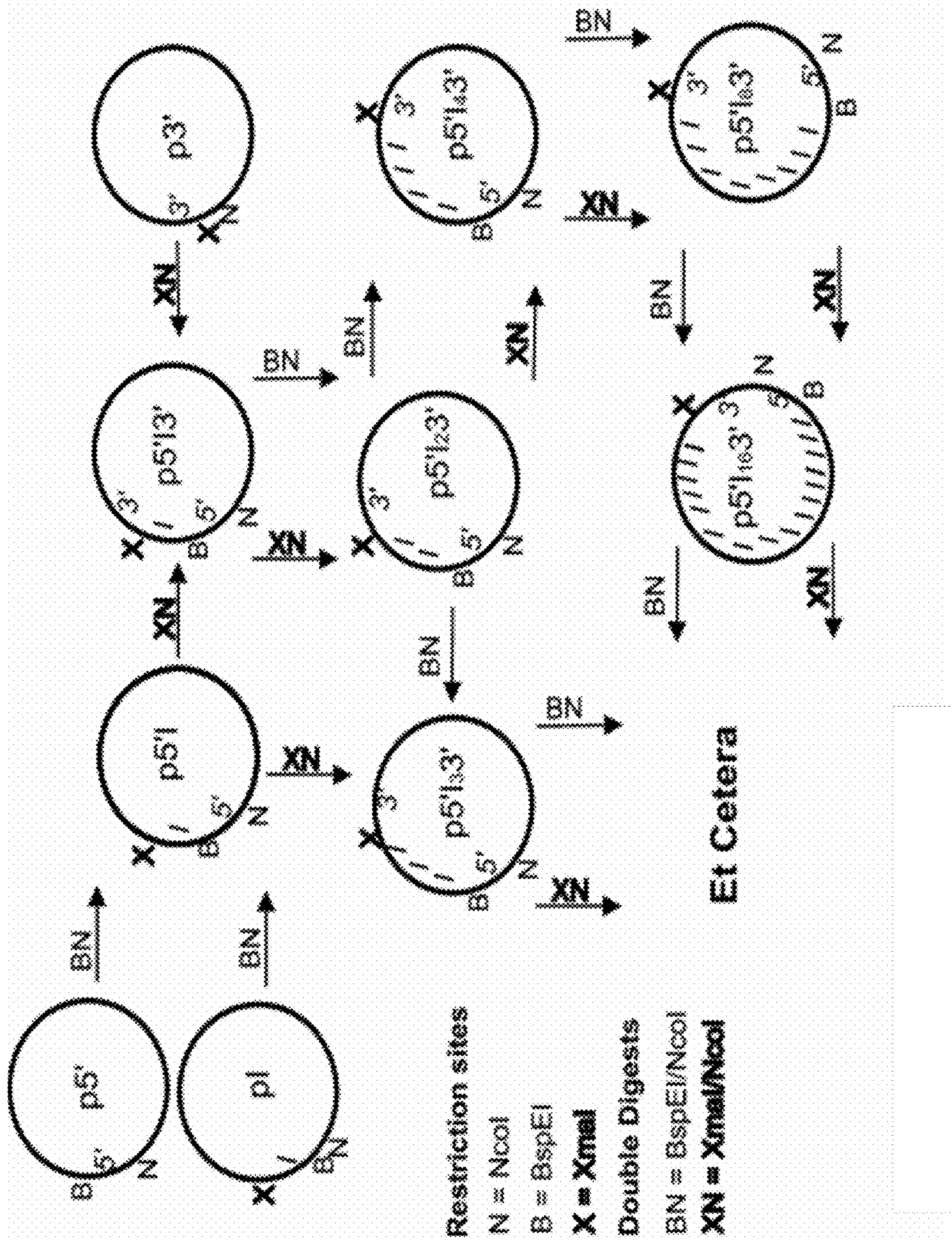

FIGURE 13

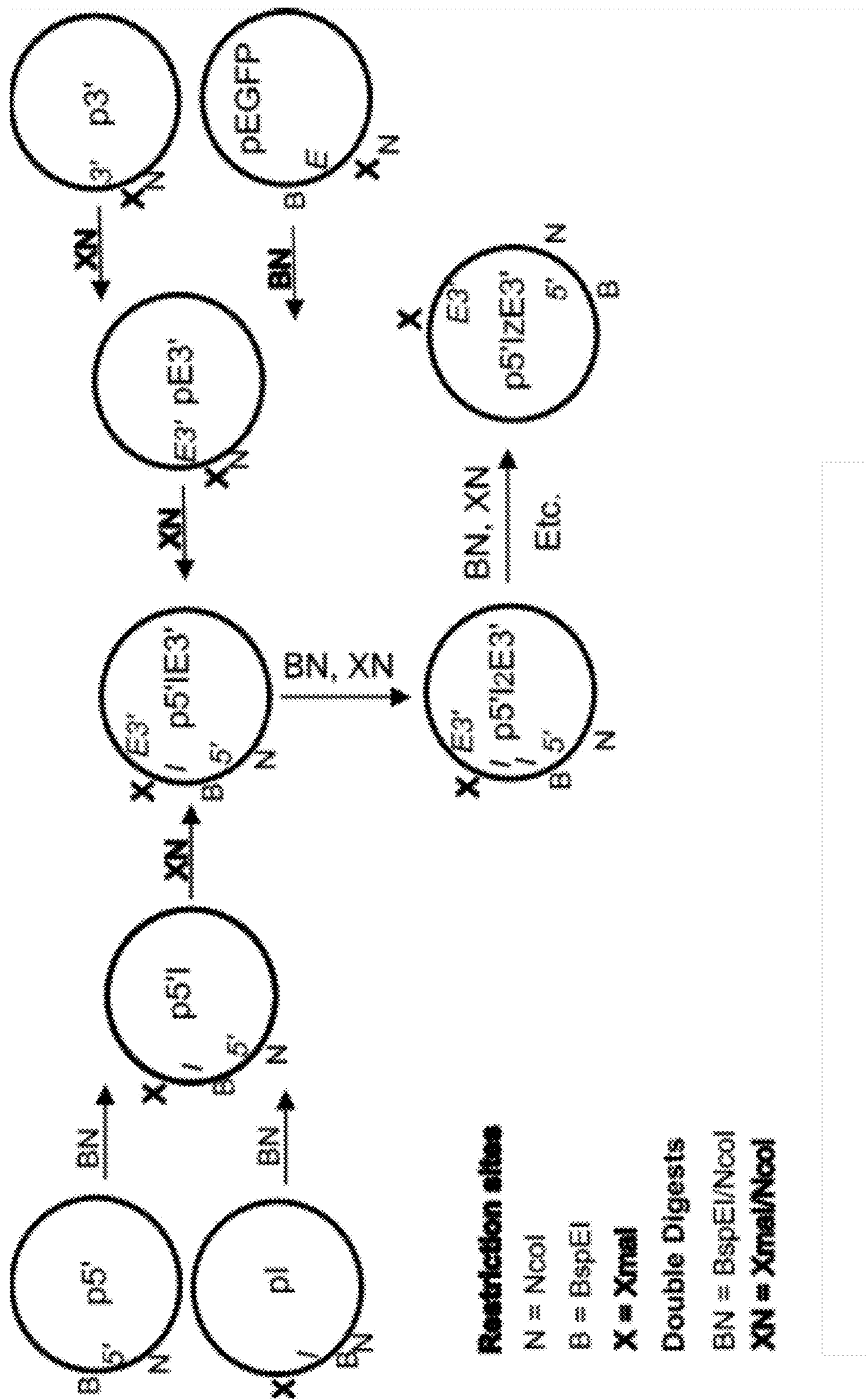

FIGURE 14

XhoI Sericin 1 promotor
1 **ctcggagctca** acgagccatg aataaattag aaatcaatta ataacataaa ataggcaaac
61 aaaataaaac catttacata gagaacgttt gttgaacaaa aacaataact tgtatacatt
121 gtttgccaaa atgtttgaaag cgaaaattta ttactctcta cgtaaagcttg atcaaaacttc
181 gttttcgtat aaaacgcgtt ggcccaagca ctttggcata gtcgtcttat catcgggtct
eGFP
241 ctaaggatca aacgatccaa agaccggcaa **atggtgagca** agggcgagga gctgttcacc
M V S K G E E L F T
301 ggggtggtgc ccattcctggt cgagctggac ggcgacgtaa acggccacaa gttcagcgtg
G V V P I L V E L D G D V N G H K F S V
361 tccggcgagg gcgagggcga tgccacctac ggcaagctga ccttgaagtt catctgcacc
S G E G E G D A T Y G K L T L K F I C T
421 accggcaagc tgcccgtgcc ctggcccacc ctcgtgacca cctcaccta cggcgtgcag
T G K L P V P W P T L V T T L T Y G V Q
481 tgcttcagcc gctaccccga ccacatgaag cagcacgact tcttcaagtc cggcatgccc
C F S R Y P D H M K Q H D F F K S A M P
541 gaaggctacy tccaggagcg caccattctc ttcaaggagc acggcaacta caagaccgcg
E G Y V Q E R T I F F K D D G N Y K T R
601 gccgaggtga agttcggggg cgcacccctg gtgaaccgca tcgagctgaa gggcatcgac
A E V K F E G D T L V N R I E L K G I D
661 ttcaaggagg acggcaacat cctggggcac aagctggagt acaactacaa cagccacaa
F K E D G N I L G H K L E Y N Y N S H N
721 gtdtatatca tggccgacaa gcagaagaac ggcatacagg tgaacttcaa gatccgccac
V Y I M A D K Q K N G I K V N F K I R H
781 aacatcgagg acggcagcgt gcagctgcc gaccactacc agcagaacac ccccatcggc
N I E D G S V Q L A D H Y Q Q N T P I G
841 gacggccccg tgctgctgcc cgacaaccac tacctgagca cccagtcgcg cctgagcaaa
D G P V L L P D N H Y L S T Q S A L S K
901 gaccccaacg agaagcgcga tcacatggtc ctgctggagt tcgtgaccgc cgcggggtc
D P N E K R D H M V L L E F V T A A G I
961 actctcggca tggacgagct gtacaagtaa atacaacaaa caggagtatt ccttgtagtg
T L G M D E L Y K **stop** (SEQ ID NO: 25) (Sericin 3' untranslated region)
1021 tttaaagattt taaatcttac ttaatgactt cgaacgattt aacgataact ttctctttgt
1081 ttaactttta tcagcatata taaaagccc cggtttttga ccgggaagaa aaaaaatgta
1141 attgtgttgc ctagataata **aacgtattat cagatct** (SEQ ID NO: 24)
PolyA
BgIII

Bombyx Fibroin Intron GFP Insert

FIGURE 15

SEQ ID NO: 27

amb ocr opl amb ocr opl amb ocr opl

Start Codon
 ATGAGAGTCAA...
 M R V K T F V I L V

Intron Start
 ... ATGAGAGTCAA...
 C A L Q (SEQ ID NO: 28)

BsPEI
 CAATGATtccgga (SEQ ID NO: 26)
 N D F D (SEQ ID NO: 29)

Intron End
 ... Y V A Y T N A N I

5' Homologous Sequence with Knockout insertion

FIGURE 16

FIG. 17 - SEQ ID NO: 30

ATGAGAGTCAAAACCTTTGTGATCTTGGTCTGCGCTCTGCAGGTGAGTTAATTTACTATTATTTTC
AGAAGGTGGCCAGACGATATCACGGGCCACCTGATAATAAGTGGTCGCCAAAACGCACAGATATCGT
AAATTGTGCCATTTGATTTGTACGCCCTGGGGGGCTACGGAATAAACTACATTTATTTATTTAAAAA
TGAACCTTAGATTATGTAACCTTGTGATTTATTTGCGTCAAAGTAGGCAAGATGAATCTATGTAATAAC
TGGGCAGACTTGCAATATCCTATTTACCCGGTAAAATCAGCATTGCAATATGCAATGCTAAATTCAAC
AATATGTAACAATTCGTAAGCATCATTAGAAAATAGACGAAAGAAATTGCATAAAAATTATAACC
GCATTATTAATTTATTATGATATCTATTAACAATTGCTATTGCCTTTTTTTTCGCAAATTATAATCATT
CATAACCTCGAGGTAGCATTCTGTACATTTAATACATTGGTATGTGATTATAACACGAGCTGCCACT
GAGTTTCTCGCCAGATCTTCTCAGTGGGTGCGGTTACCGATCACGTGATAGATTCTATGAAGCACTGCT
CTTGTTAGGGCTAGTGTAGTAAATTTTTCAGGTTGAGTCTGAGAGCTCACCTACCCATCGGAGCGTA
GCTGGAATAGGCTACCAGCTGGTAGGTAGGGAAACAAGCTCGAAACAAGCTCAAGTAATAACAACA
TAATGTGACCATAAAAATCTCGTGGTGTATGAGATACAATTATGTACTTTCCACAAATGTTTACATAAT
TAGAATGTTGTTCAACTTGCCTAACGCCCCAGCTAGAACATTCAATTATTACTATTACCACTACTAAGG
CAGTATGTCCTAACTCGTTCCAGATCAGCGCTAACTTCGATTGAATGTGCGAAATTTATAGCTCAATAT
TTAGCACTTATCGTATTGATTTAAGAAAAAATTGTTAACATTTTGTTCAGTATGTCGTTATACAAAT
GCAAACATCAATGATTCCGGATTGGGGGGTCAAGGTTGCTGCTGCTGCTGCAGCCGCTGCTGCGGGAGG
TGGGGGTCAAGGGGGAGGATATGGAGGATTAGGGTCGCAGGCTGGAAGAGGAGGAGGAAGCGGACG
AGGAGGATTAGGAGGACAAGGAGCTGCTGCTGCTGCAGCCGCTGCTGCTGGAGGAGGCGGACAAGGT
GGGTTAGGAGGTCAAGGTGCTGCGGCTGCTGCTGCTGCTGCTGCTGGAGGAGGAGGACAAGGCGGAG
GATATGGGGGTTTAGGAAGTCAGGCAGGAAGAGGAGGAGGGGAAGAGGAGGATTGGGGGGACAAG
GAGCTGCTGCTGCTGCAGCCGCTGCTGCTGGAGGAGGAGGTCAGGGAGGAGGATATGGTGGATTAGG
AAGCCAAGCTGGAAGGGGAGGATTAGGAGGACAGGGTGCTGCAGCTGCTGCTGCGGCCGCGGCTGGA
CGGGGGGTCAGGGAGGTGGATATGGAGGATTAGGATCACAAGCTGGAAGAGGAGGATTAGGAGGA
CAGGGAGCTGCTGCAGCTGCTGCCGCTGCTGCTGGAGGAGGAGGACAAGGTGGAGGATACGGTGGGT
TGGGGAGTCAAGCAGGTAGAGGAGGAGGTTATGGAGGATTGGGAAGTCAAGCTGGAAGAGGGGGAG
GTAGTGGTCGAGGAGGAGGAGGACAAGGTGCGGCTGCTGCGGCCGCGGCTGCTGCAGGTGGAGGAGG
TCAGGGAGGATTAGGAGGTCAGGGTGGAGGACAGGGAGGTCAAGGTGCTGCTGCAGCCGCTGCAGCC
GCTGCTGGAGGGGGAGGTCAGGGAGGTGGTTATGGAGGTTTAGGAAGTCAAGCAGGAAGAGGGGGAT
TAGGTGGTCAAGGAGCTGCTGCTGCTGCTGCTGCCGAGCGGGTGGAGGAGGGCAAGGTGGAAGTCA
GGCAGGTAGAGGAGGGTTAGGTCCCGGGGTGTCATCTGCTTCACTCTCGCAGTTACGACTATTCTCGTC
GTAACGTCCGCAAAAACCTGTGGAATTCCTAGAAGACAAGTGTGTTAAATTCAGAGCACTGCCTTGT
GTGAATTGCTAATTTTTAATAATAAAATAACCCTTGTTCCTACTTCGTCCTGGATACATCTATGTTTTT
TTTTTCGTTAAATAAATGAGAGCATTAAAGTTATTGTTTTAATTAATTAATTAATTAATTAATTAATTA
TTTGTATGCATTTTATTTGAATGTAATAATAATCAATTAATCAATGAATTCATTTATTTAAGGGA
TAACAATAATCCATGAATTCACATGCACATTTAAAACAACAACTAAATTACAATAGGTTCAATAAAAA
CAACAAGTATGCCCTCTCAACTAAGAATACTATATTGTTTAAACCGTAAAAAAGTCATATTTCTGTAT
ATCAAAAACACATCTAATATTAAAAAAACAGTCAGCAAGCACTTACAAGTGTGGGCTCGGACAGCAATT
ACCTGGTCTCAGGAGACACTTGAAGAACGAGAAGCACGTCTCTGTCGATTGCGAGGCTCATGCACT
ATCGCTTGAGTCTGAGACCTTTACTGATAGGGAAATCCGTTTGGAGCTCTCAGAGGGTTCCGGACAGCAA
AAGCTTGCCCGGCTCAGGAGACATTAGAAGAACGGGAAGCATAACTCAATACCGATCGCGTTTCCAT
TGAGCCTATGCTTCGTGATAATAATAAATAAAGCCCAAGGTGAGACGCTAAAAGAAAGGAGATAGGA
TCCAAGCTTGGCGTAATCATGGTCATAGCTGTTTCTGTGTGAAATTTGTTATCCGCTCACAATTCACA
CAACATACGAGCCGGAAGCATAAAGTGTAAAGCCTGGGGTGCCTAATGAGTGAGCTAACTCACATTA
ATTGCGTTGCGCTCACTGCCCGCTTTCCAGTCGGGAAACCTGTCGTCGCCAGCTGCATTAATGAATCGGC
CAACGCGCGGGGAGAGGCGGTTTTGCGTATTGGGCGCT

FIG. 18 - SEQ ID NO: 31

ATGAGAGTCAAAACCTTTGTGATCTTGGTCTGCGCTCTGCAGGTGAGTTAATTATTTTACTATTATTTTC
AGAAGGTGGCCAGACGATATCACGGGCCACCTGATAATAAGTGGTCGCCAAAACGCACAGATATCGT
AAATTGTGCCATTTGATTTGTCACGCCCTGGGGGGCTACGGAATAAACTACATTTATTTATTTAAAAAA
TGAACCTTAGATTATGTAACCTTGTGATTTATTTGCGTCAAAAAGTAGGCAAGATGAATCTATGTAAATAC
TGGGCAGACTTGCAATATCCTATTTACCGGTAAAATCAGCATTGCAATATGCAATGCTAAATTCAAC
AATATGTAAAACAATTCGTAAAGCATCATTAGAAAATAGACGAAAGAAATTGCATAAAAATTATAACC
GCATTATTAATTTATTATGATATCTATTAACAATTGCTATTGCCTTTTTTTTCGCAAATTATAATCATTTT
CATAACCTCGAGGTAGCATTCTGTACATTTTAATACATTGGTATGTGATTATAACACGAGCTGCCACT
GAGTTTCTCGCCAGATCTTCTCAGTGGGTCGCGTTACCGATCACGTGATAGATTCTATGAAGCACTGCT
CTTGTTAGGGCTAGTGTTAGTAAATCTTTTCAAGTGTGAGTCTGAGAGCTCACCTACCCATCGGAGCGTA
GCTGGAATAGGCTACCAGCTGGTAGGTAGGGAACAAGCTCGAAACAAGCTCAAGTAATAACAACA
TAATGTGACCATAAAAATCTCGTGGTGTATGAGATACAATTATGTACTTTCCACAAATGTTTACATAAT
TAGAATGTTGTTCAACTTGCCTAACGCCCCAGCTAGAACATTCATTAATTACTATTACCACTACTAAGG
CAGTATGTCCTAACTCGTTCCAGATCAGCGCTAACTTCGATTGAATGTGCGAAATTTATAGCTCAATAT
TTTAGCACTTATCGTATTGATTTAAGAAAAAATTTGTTAACATTTTGTTCAGTATGTCGCTTATACAAAT
GCAAACATCAATGATTCCGGATTGGGGGGTCAAGGGTGTGCTGCTGCTGCAGCCGCTGCTGCGGGAGG
TGGGGGTCAAGGGGGAGGATATGGAGGATTAGGGTCGAGGCTGGAAGAGGAGGAGGAAGCGGACG
AGGAGGATTAGGAGGACAAGGAGCTGCTGCTGCTGCAGCCGCTGCTGCTGGAGGAGGCGGACAAGGT
GGGTTAGGAGGTCAAGGTGCTGCGGCTGCTGCTGCTGCTGCTGCTGGAGGAGGAGGACAAGGCGGAG
GATATGGGGGTTTAGGAAGTCAGGCAGGAAGAGGAGGAGGGGAAGAGGAGGATTGGGGGGACAAG
GAGCTGCTGCTGCTGCAGCCGCTGCTGCTGGAGGAGGAGGTCAAGGAGGAGGATATGGTGGATTAGG
AAGCCAAGCTGGAAGGGGAGGATTAGGAGGACAGGGTGTGCTGCAGCTGCTGCTGCGGCCGCGGCTGGA
GGGGGGGTCAAGGGAGGTGGATATGGAGGATTAGGATCACAAAGCTGGAAGAGGAGGATTAGGAGGA
CAGGGAGCTGCTGCAGCTGCTGCCGCTGCTGCTGGAGGAGGAGGACAAGGTGGAGGATACGGTGGT
TGGGGAGTCAAGCAGGTAGAGGAGGAGGTTATGGAGGATTGGGAAGTCAAGCTGGAAGAGGGGGAG
GTAGTGGTTCAGGAGGAGGAGGACAAGGTGCGGCTGCTGCGGCCGCGGCTGCTGCAGGTGGAGGAGG
TCAGGGAGGATTAGGAGGTCAAGGTGGAGGACAGGGAGGTCAAGGTGCTGCTGCAGCCGCTGCAGCC
GCTGCTGGAGGGGGAGGTCAAGGGAGGTGGTTATGGAGGTTTAGGAAGTCAAGCAGGAAGAGGGGGAT
TAGGTGGTCAAGGAGCTGCTGCTGCTGCTGCTGCCGAGCGGGTGGAGGAGGGCAAGGTGGAAGTCA
GGCAGGTAGAGGAGGGTTAGGTCCCGGATGGTGAAGCAAGGGCGAGGAGCTGTTACCGGGGTGGT
CCCATCCTGGTTCGAGCTGGACGGCGACGTAACGGCCACAAGTTCAGCGTGTCCGGCGAGGGCGAGG
GCCATGCCACCTACGGCAAGCTGACCCTGAAGTTCATCTCCACCACCGCAAGCTGCCCGTGCCTGG
CCCACCCTCGTGACCACCCTCACCTACGGCGTGCAGGTCTTCAGCCGCTACCCCGACCACATGAAGCA
GCACGACTTCTTCAAGTCCGCCATGCCCGAAGGCTACGTCCAGGAGCGCACCATCTCTTTCAAGGACG
ACGGCAACTACAAGACCCCGCGCCGAGGTGAAGTTCGAGGGCGACACCCTGGTGAACCGCATCGAGCT
GAAGGGCATCGACTTCAAGGAGGACGGCAACATCCTGGGGCACAAGCTGGAGTACAACCTACAACCC
CACAACGTCTATATCATGGCCGACAAGCAGAAGAACGGCATCAAGGTGAACTTCAAGACCGGTCACA
ACATCGAGGACGGCAGCGTGCAGCTCGCCGACCACTACCAGCAGAACACCCCATCGGCGACGGCCC
CGTGCTGCTGCCCGACAACCACTACCTGAGCACCCAGTCCAAGCTGCTCAAAGACCCCAACGAGAAGC
GCGATCACATGGTCCCTGCTGGAGTTCGTGACCGCCCGGGATCACTCTCGGCATGGACGAGCTGTAC
AAGGGTGTGTCATCTGCTTCATCTCGCAGTTACGACTATTCTCGTCGTAACGTCCGCAAAAACCTGTGGA
ATTCCTAGAAGACAACCTAGTTGTTAAATTCAGAGCACTGCCTTGTGTGAATTGCTAATTTTTAATATAA
AATAACCCTGTTTCTTACTTCGTCTGGATACATCTATGTTTTTTTTTCGTTAATAAATGAGAGCATT
TAAGTTATTGTTTTAATTACTTTTTTTTAGAAAACAGATTTTCGGATTTTTTGTATGCATTTTATTTGAAT
GTACTAATATAATCAATTAATCAATGAATTCATTTATTTAAGGATAACAATAATCCATGAATTCACAT

FIG. 18 - SEQ ID NO: 31 (Continued)

GCACATTTAAAACAAAACCTAAATTACAATAGGTTTCATATAAAAACAACAAGTATGCCTTCTCAACTAA
GAATACTATATTGTTTAAACCGTAAAAAAAGTCATATTTCTGTATATCAAAACACATCTAATATTTAAAA
AAACAGTCAGCAAGCACTTACAAGTGTGGGCTCGGACAGCAATTACCTGGTCTCAGGAGACACTTGAA
GAACGAGAAGCACGTCTCTCTGTTCGATTGCGAGGCTCATGCACTATCGCTTGAGTCTGAGACCTTTACT
GATAGGGAAATCCGTTTGAGCTCTCAGAGGGTTCGGACAGCAAAGCTTGCCCGGTCTCAGGAGACAT
TAGAAGAACGGGAAGCATAACTCAATACCGATCGCGTTTCCATTGAGCCTATGCTTCGTGATAATAAT
AAATAAAGCCCAAGGTCAGACGCTAAAAGAAAGGAGATAGGATCCAAGCTTGGCGTAATCATGGTCA
TAGCTGTTTCCTGTGTGAAATTGTTATCCGCTCACAATTCCACACAACATACGAGCCGGAAGCATAAA
GTGTAAGCCTGGGGTGCCTAATGAGTGAGCTAACTCACATTAATTGCGTTGCGCTCACTGCCCGCTTT
CCAGTCGGGAAACCTGTTCGTGCCAGCTGCATTAATGAATCGGCCAACGCGGGGAGAGGCGGTTTGC
GTATTGGGCGCT

FIG. 19 - SEQ ID NO: 32

ATGAGAGTCAAACCTTTGTGATCTTGGTCTGCGCTCTGCAGGTGAGTTAATTATTTTACTATTATTTTC
AGAAGGTGGCCAGACGATATCACGGGCCACCTGATAATAAGTGGTCGCCAAAACGCACAGATATCGT
AAATTGTGCCATTTGATTTGTACGCCCTGGGGGGCTACGGAATAAACTACATTTATTTATTTAAAAAA
TGAACCTTAGATTATGTAACCTTGTGATTTATTTGCGTCAAAGTAGGCAAGATGAATCTATGTAAATAC
TGGGCAGACTTGCAATATCCTATTTACCGGTAATAATCAGCATTGCAATATGCAATGCTAAATTCAAC
AATATGTAAAACAATTCGTAAAGCATCATTAGAAAATAGACGAAAGAAATTGCATAAAATTATAACC
GCATTATTAATTTATTATGATATCTATTAACAATTGCTATTGCCTTTTTTTTCGCAAATTATAATCATTTT
CATAACCTCGAGGTAGCATTCTGTACATTTTAATACATTGGTATGTGATTATAACACGAGCTGCCACT
GAGTTTCTCGCCAGATCTTCTCAGTGGGTGCGGTTACCGATCACGTGATAGATTCTATGAAGCACTGCT
CTTGTTAGGGCTAGTGTTAGTAAATTCCTTCAGGTTGAGTCTGAGAGCTCACCTACCCATCGGAGCGTA
GCTGGAATAGGCTACCAGCTGGTAGGTAGGGAAACAAAGCTCGAAACAAGCTCAAGTAATAACAACA
TAATGTGACCATAAAATCTCGTGGTGTATGAGATAACAATTATGTACTTTCCACAATGTTTACATAAT
TAGAATGTTGTTCAACTTGCCTAACGCCCCAGCTAGAACATTCAATTATTACTATTACCACTACTAAGG
CAGTATGTCCTAACTCGTTCAGATCAGCGCTAACTTCGATTGAATGTGCGAAATTTATAGCTCAATAT
TTTAGCACTTATCGTATTGATTTAAGAAAAAATTGTTAACATTTTGTTCAGTATGTCGCTTATACAAAT
GCAAACATCAATGATTCCGGATTGGGGGGTCAGGGTGCTGCTGCTGCTGCAGCCGCTGCTGCGGGAGG
TGGGGGTCAAGGGGGAGGATATGGAGGATTAGGGTTCGAGGCTGGAAGAGGAGGAGGAAGCGGACG
AGGAGGATTAGGAGGACAAGGAGCTGCTGCTGCTGCAGCCGCTGCTGCTGGAGGAGGCCGACAAGGT
GGGTTAGGAGGTCAAGGTGCTGCGGCTGCTGCTGCTGCTGCTGCTGGAGGAGGAGGACAAGCGGAG
GATATGGGGGTTTAGGAAGTCAGGCAGGAAGAGGAGGAGGGGGAAGAGGAGGATTGGGGGGACAAG
GAGCTGCTGCTGCTGCAGCCGCTGCTGCTGGAGGAGGAGGTCAAGGAGGAGGATATGGTGGATTAGG
AAGCCAAGCTGGAAGGGGAGGATTAGGAGGACAGGGTGTGCAGCTGCTGCTGCGGCCGCGGCTGGA
GGGGGGGGTCAGGGAGGTGGATATGGAGGATTAGGATCACAAGCTGGAAGAGGAGGATTAGGAGGA
CAGGGAGCTGCTGCAGCTGCTGCCGCTGCTGCTGGAGGAGGAGGACAAGGTGGAGGATACGGTGGGT
TGGGGAGTCAAGCAGGTAGAGGAGGAGGTTATGGAGGATTGGGAAGTCAAGCTGGAAGAGGGGGAG
GTAGTGGTTCGAGGAGGAGGAGGACAAGGTGCGGCTGCTGCGGCCGCGGCTGCTGCAGGTGGAGGAGG
TCAGGGAGGATTAGGAGGTCAAGGTGGAGGACAGGGAGGTCAAGGTGCTGCTGCAGCCGCTGCAGCC
GCTGCTGGAGGGGGAGGTCAAGGAGGTGGTTATGGAGGTTTAGGAAGTCAAGCAGGAAGAGGGGGAT
TAGGTGGTCAAGGAGCTGCTGCTGCTGCTGCTGCCGAGCGGGTGGAGGAGGGCAAGGTGGAAGTCA
GGCAGGTAGAGGAGGGTTAGGTtcCgggTTGGGGGGTCAGGGTGTGCTGCTGCTGCTGCAGCCGCTGCTGC
GGGAGGTGGGGGTCAAGGGGGAGGATATGGAGGATTAGGGTTCGAGGCTGGAAGAGGAGGAGGAAG
CGGACGAGGAGGATTAGGAGGACAAGGAGCTGCTGCTGCTGCAGCCGCTGCTGCTGGAGGAGGCCGA
CAAGGTGGGTTAGGAGGTCAAGGTGCTGCGGCTGCTGCTGCTGCTGCTGCTGGAGGAGGAGGACAAG
GCGGAGGATATGGGGGTTTAGGAAGTCAGGCAGGAAGAGGAGGAGGGGGAAGAGGAGGATTGGGGG
GACAAGGAGCTGCTGCTGCTGCAGCCGCTGCTGCTGGAGGAGGAGGTCAAGGAGGAGGATATGGTGG
ATTAGGAAGCCAAGCTGGAAGGGGAGGATTAGGAGGACAGGGTGTGCAGCTGCTGCTGCGGCCGCG
GCTGGAGGGGGGGTTCAGGGAGGTGGATATGGAGGATTAGGATCACAAGCTGGAAGAGGAGGATTA
GGAGGACAGGGAGCTGCTGCAGCTGCTGCCGCTGCTGCTGGAGGAGGAGGACAAGGTGGAGGATACG
GTGGGTTGGGGAGTCAAGCAGGTAGAGGAGGAGGTTATGGAGGATTGGGAAGTCAAGCTGGAAGAG
GGGGAGGTAGTGGTTCGAGGAGGAGGAGGACAAGGTGCGGCTGCTGCGGCCGCGGCTGCTGCAGGTGG
AGGAGGTCAAGGAGGATTAGGAGGTCAAGGTGGAGGACAGGGAGGTCAAGGTGCTGCTGCAGCCGCT
GCAGCCGCTGCTGGAGGGGGAGGTCAAGGAGGTGGTTATGGAGGTTTAGGAAGTCAAGCAGGAAGAG
GGGATTAGGTGGTCAAGGAGCTGCTGCTGCTGCTGCTGCCGAGCGGGTGGAGGAGGGCAAGGTGG
AAGTCAGGCAGGTAGAGGAGGGTTAGGTccCgggGTGTCATCTGCTTCATCTCGCAGTTACGACTATTCT

FIG. 19 - SEQ ID NO: 32 (Continued)

CGTCGTAACGTCCGCAAAAACGTGGAATTCCTAGAAGACAACCTAGTTGTTAAATTCAGAGCACTGCC
TTGTGTGAATTGCTAATTTTTAATATAAAAATAACCCTTGTTTCTTACTTCGTCCTGGATACATCTATGTT
TTTTTTTCGTTAATAAATGAGAGCATTTAAGTTATTGTTTTTAATTACTTTTTTTTAGAAAACAGATTT
CGGATTTTTTGTATGCATTTTATTTGAATGTACTAATATAATCAATTAATCAATGAATTCATTTATTTAA
GGGATAACAATAATCCATGAATTCACATGCACATTTAAAACAAAACCTAAATTACAATAGGTTTCATATA
AAAACAACAAGTATGCCTTCTCAACTAAGAATACTATATTGTTTAAACCGTAAAAAAAGTCATATTTTC
TGTATATCAAAACACATCTAATATTAAAAAAACAGTCAGCAAGCACTTACAAGTGTGGGCTCGGACAG
CAATTACCTGGTCTCAGGAGACACTTGAAGAACGAGAAGCACGTCTCTCTGTCGATTGCGAGGCTCAT
GCACTATCGCTTGAGTCTGAGACCTTTACTGATAGGGAAATCCGTTTGAGCTCTCAGAGGGTTTCGGAC
AGCAAAAGCTTGCCCGGTCTCAGGAGACATTAGAAGAACGGGAAGCATAACTCAATACCGATCGCGT
TTCCATTGAGCCTATGCTTCGTGATAATAATAAATAAAGCCCAAGGTCAGACGCTAAAAGAAAGGAGA
TAGGATCCAAGCTTGCCGTAATCATGGTCATAGCTGTTTCCTGTGTGAAATTGTTATCCGCTCACAAATT
CCACACAACATACGAGCCGGAAGCATAAAGTGTAAGCCTGGGGTGCCTAATGAGTGAGCTAACTCA
CATTAAATTGCGTTGCGCTCACTGCCCGCTTTCCAGTCGGGAAACCTGTCGTGCCAGCTGCATTAATGAA
TCGGCCAACGCGCGGGGAGAGGCGGTTTGCATTTGGGCGCT

FIG. 20 - SEQ ID NO: 33

ATGAGAGTCAAAACCTTTGTGATCTTGGTCTGCGCTCTGCAGGTGAGTTAATTATTTTACTATTATTC
AGAAGGTGGCCAGACGATATCACGGGCCACCTGATAATAAGTGGTCGCCAAAACGCACAGATATCGT
AAATTGTGCCATTTGATTTGTCACGCCCTGGGGGGCTACGGAATAAACTACATTTATTTAAAAAA
TGAACCTTAGATTATGTAACCTTGTGATTTATTTGCGTCAAAAGTAGGCAAGATGAATCTATGTAATAC
TGGGCAGACTTGAATATCCTATTTACCGGTAAAATCAGCATTGCAATATGCAATGCTAAATCAAC
AATATGTAAAACAATTCTGTAAAGCATCATTAGAAAATAGACGAAAGAAATTGCATAAAAATTATAACC
GCATTATTAATTTATTATGATATCTATTAACAATTGCTATTGCCTTTTTTTTCGCAAATTATAATCATTT
CATAACCTCGAGGTAGCATTCTGTACATTTTAATACATTGGTATGTGATTATAACACGAGCTGCCACT
GAGTTTCTCGCCAGATCTTCTCAGTGGGTGCGGTTACCGATCACGTGATAGATTCTATGAAGCACTGCT
CTTGTTAGGGCTAGTGTTAGTAAATTTCTTTCAGGTTGAGTCTGAGAGCTCACCTACCCATCGGAGCGTA
CCTGGAATAGGCTACCAGCTGGTAGGTAGGGAAACAAAGCTCGAAACAAGCTCAAGTAATAACAACA
TAATGTGACCATAAAAATCTCGTGGTGTATGAGATAACAATTATGTACTTTCCACAAATGTTTACATAAT
TAGAATGTTGTTCAACTTGCCTAACGCCAGCTAGAACATTCAATTATTACTATTACCACTACTAAGG
CAGTATGTCCTAACTCGTTCAGATCAGCGCTAACTTCGATTGAATGTGCGAAATTTATAGCTCAATAT
TTAGCACTTATCGTATTGATTTAAGAAAAAATTGTTAACATTTTGTTCAGTATGTCGCTTATACAAAT
GCAAACATCAATGATTCCGGATTGGGGGGTCAAGGTGCTGCTGCTGCTGCAGCCGCTGCTGCGGGAGG
TGGGGGTCAAGGGGGAGGATATGGAGGATTAGGGTCCGAGGCTGGAAGAGGAGGAGGAAGCGGACG
AGGAGGATTAGGAGGACAAGGAGCTGCTGCTGCTGCAGCCGCTGCTGCTGGAGGAGGCGGACAAGGT
GGGTAGGAGGTCAAGGTGCTGCGGCTGCTGCTGCTGCTGCTGCTGGAGGAGGAGGACAAGGCGGAG
GATATGGGGGTTTAGGAAGTCAGGCAGGAAGAGGAGGGGGAAAGAGGAGGATTGGGGGGACAAG
GAGCTGCTGCTGCTGCAGCCGCTGCTGCTGGAGGAGGAGGTCAGGGAGGAGGATATGGTGGATTAGG
AAGCCAAGCTGGAAGGGGAGGATTAGGAGGACAGGGTGCTGCAGCTGCTGCTGCTGCGGCCGCGGCTGGA
GGGGGGGGTCAAGGAGGTGGATATGGAGGATTAGGATCACAAAGCTGGAAGAGGAGGATTAGGAGGA
CAGGAGCTGCTGCAGCTGCTGCCGCTGCTGCTGGAGGAGGAGGACAAGGTGGAGGATACGGTGGT
TGGGGAGTCAAGCAGGTAGAGGAGGAGGTTATGGAGGATTGGAAGTCAAGCTGGAAGAGGGGGAG
GTAGTGGTGCAGGAGGAGGAGGACAAGGTGCGGCTGCTGCGGCCGCGGCTGCTGCAGGTGGAGGAGG
TCAGGAGGATTAGGAGGTCAAGGTGGAGGACAGGGAGGTCAAGGTGCTGCTGCAGCCGCTGCAGCC
GCTGCTGGAGGGGGAGGTCAGGGAGGTGGTTATGGAGGTTTAGGAAGTCAAGCAGGAAGAGGGGGAT
TAGGTGGTCAAGGAGCTGCTGCTGCTGCTGCTGCCGCAGCGGTGGAGGAGGGCAAGGTGGAAGTCA
GGCAGGTAGAGGAGGTTAGGTtcCgggTTGGGGGGTCAAGGTGCTGCTGCTGCTGCAGCCGCTGCTGC
GGGAGGTGGGGTCAAGGGGGAGGATATGGAGGATTAGGGTCCGAGGCTGGAAGAGGAGGAGGAAG
CGGACGAGGAGGATTAGGAGGACAAGGAGCTGCTGCTGCTGCAGCCGCTGCTGCTGGAGGAGGCGGA
CAAGGTGGTTAGGAGGTCAAGGTGCTGCGGCTGCTGCTGCTGCTGCTGGAGGAGGAGGACAAG
GCGGAGGATATGGGGGTTTAGGAAGTCAGGCAGGAAGAGGAGGAGGGGAAGAGGAGGATTGGGGG
GACAAGGAGCTGCTGCTGCTGCAGCCGCTGCTGCTGGAGGAGGAGGTCAGGGAGGAGGATATGGTGG
ATTAGGAAGCCAAGCTGGAAGGGGAGGATTAGGAGGACAGGGTGCTGCAGCTGCTGCTGCGGCCGCG
GCTGGAGGGGGGGGTCAAGGAGGTGGATATGGAGGATTAGGATCACAAAGCTGGAAGAGGAGGATTA
GGAGGACAGGAGCTGCTGCAGCTGCTGCCGCTGCTGCTGGAGGAGGAGGACAAGGTGGAGGATACG
GTGGGTGGGGAGTCAAGCAGGTAGAGGAGGAGGTTATGGAGGATTGGAAGTCAAGCTGGAAGAG
GGGGAGGTAGTGGTTCAGGAGGAGGAGGACAAGGTGCGGCTGCTGCGGCCGCGGCTGCTGCAGGTGG
AGGAGGTCAAGGAGGATTAGGAGGTCAAGGTGGAGGACAGGGAGGTCAAGGTGCTGCTGCAGCCGCT
GCAGCCGCTGCTGGAGGGGGAGGTCAGGGAGGTGGTTATGGAGGTTTAGGAAGTCAAGCAGGAAGAG
GGGGATTAGGTGGTCAAGGAGCTGCTGCTGCTGCTGCTGCCGCAGCGGTTGGAGGAGGGCAAGGTGG
AAGTCAGGCAGGTAGAGGAGGTTAGGTccCgggATGGTGTGAGCAAGGGCGAGGAGCTGTTACCGGGG

FIG. 20 - SEQ ID NO: 33 (Continued)

TGGTGCCCATCCTGGTCGAGCTGGACGGCGACGTAAACGGCCACAAGTTCAGCGTGTCGGCGGAGGGC
GAGGGCGATGCCACCTACGGCAAGCTGACCCTGAAGTTCATCTCCACCACCGGCAAGCTGCCCCGTGCC
CTGGCCACCCTCGTGACCACCCTCACCTACGGCGTGCAGGTCTTCAGCCGCTACCCCGACCACATGA
AGCAGCACGACTTCTTCAAGTCCGCCATGCCCCGAAGGCTACGTCCAGGAGCGCACCATCTCTTTCAAG
GACGACGGCAACTACAAGACCCGCGCCGAGGTGAAGTTCGAGGGCGACACCCTGGTGAACCGCATCG
AGCTGAAGGGCATCGACTTCAAGGAGGACGGCAACATCCTGGGGCACAAGCTGGAGTACAACACTACAA
CCCCACAACGTCTATATCATGGCCGACAAGCAGAAGAACGGCATCAAGGTGAACCTTCAAGACCGGT
CACAACATCGAGGACGGCAGCGTGCAGCTCGCCGACCACTACCAGCAGAACACCCCCATCGGGCGAG
GCCCCGTGCTGCTGCCCCGACAACCACTACCTGAGCACCCAGTCCAAGCTGCTCAAAGACCCCAACGAG
AAGCGCGATCACATGGTCCTGCTGGAGTTCGTGACCGCCGCGGGATCACTCTCGGCATGGACGAGCT
GTACAAGGGTGTGTCATCTGCTTCATCTCGCAGTTACGACTATTCTCGTCGTAACGTCCGCAAAAACCTG
TGGAATTCCTAGAAGACAACACTAGTTGTAAATTCAGAGCACTGCCTTGTGTGAATTGCTAATTTTTAAT
ATAAAATAACCCTTGTTTCTTACTTCGTCTCGGATACATCTATGTTTTTTTTTCGTTAATAAATGAGAG
CATTTAAGTTATTGTTTTTAATTACTTTTTTTTAGAAAACAGATTTTCGGATTTTTTGTATGCATTTTATTT
GAATGTAATAATAATCAATTAATCAATGAATTCATTTATTTAAGGGATAACAATAATCCATGAATTC
ACATGCACATTTAAAACAAAACAACTAAATTACAATAGGTTTCATATAAAAACAACAAGTATGCCTTCTCAA
CTAAGAATACTATATTGTTTAAACCGTAAAAAAGTCATATTTCTGTATATCAAACACATCTAATATT
AAAAAACAGTCAGCAAGCACTTACAAGTGTGGGCTCGGACAGCAATTACCTGGTCTCAGGAGACAC
TTGAAGAACGAGAAGCACGTCTCTGTGCGATTGCGAGGCTCATGCACTATCGCTTGAGTCTGAGACC
TTTACTGATAGGGAAATCCGTTTGTGCTCTCAGAGGGTTCGGACAGCAAAAAGCTTGCCCGGTCTCAGG
AGACATTAGAAGAACGGGAAGCATAACTCAATACCGATCGCGTTTTCCATTGAGCCTATGCTTCGTGAT
AATAATAAATAAAGCCCAAGGTGAGACGCTAAAAGAAAGGAGATAGGATCCAAGCTTGCGGTAATCA
TGGTCATAGCTGTTTCTGTGTGAAATTGTTATCCGCTCACAATTCCACACAACATACGAGCCGGAAGC
ATAAAGTGTAAGCCTGGGGTGCCTAATGAGTGAGCTAACTCACATTAATTGCGTTGCGCTCACTGCC
CGCTTTCAGTCGGGAAACCTGTCGTGCCAGCTGCATTAATGAATCGGCCAACGCGCGGGGAGAGGGC
GTTTGCCTATTGGGCGCT

FIG. 21 - SEQ ID NO: 34

ATGAGAGTCAAAACCTTTGTGATCTTGGTCTGCGCTCTGCAGGTGAGTTAATTATTTTACTATTATTTTC
AGAAGGTGGCCAGACGATATCACGGGCCACCTGATAATAAGTGGTCGCCAAAACGCACAGATATCGT
AAATTGTGCCATTTGATTTGTCACGCCCTGGGGGGCTACGGAATAAACTACATTTATTTATTTAAAAAA
TGAACCTTAGATTATGTAACCTTGTGATTTATTTGCGTCAAAGTAGGCAAGATGAATCTATGTAAATAC
TGGGCAGACTTGCAATATCCTATTTACCCGGTAAAATCAGCATTGCAATATGCAATGCTAAATTCAAC
AATATGTAACAATTCGTAAGCATCATTAGAAAATAGACGAAAGAAATTGCATAAAAATTATAACC
GCATTATTAATTTATTATGATATCTATTAACAATTGCTATTGCCTTTTTTTTCGCAAATTATAATCATTTT
CATAACCTCGAGGTAGCATTCTGTACATTTAATAACATTGGTATGTGATTATAACACGAGCTGCCCACT
GAGTTTCTCGCCAGATCTTCTCAGTGGGTCGCGTTACCGATCACGTGATAGATTCTATGAAGCACTGCT
CTTGTTAGGGCTAGTGTTAGTAAATTCTTTCAGGTTGAGTCTGAGAGCTCACCTACCCATCGGAGCGTA
GCTGGAATAGGCTACCAGCTGGTAGGTAGGGAAACAAGCTCGAAACAAGCTCAAGTAATAACAACA
TAATGTGACCATAAAATCTCGTGGTGTATGAGATACAATTATGTACTTTCCCAAAATGTTTACATAAT
TAGAATGTTGTTCAACTGCCTAACGCCCCAGCTAGAACATTCAATTACTATTACCACTACTAAGG
CAGTATGTCCTAACTCGTTCAGATCAGCGCTAACTTCGATTGAATGTGCGAAATTTATAGCTCAATAT
TTTAGCACTTATCGTATTGATTTAAGAAAAAATTGTTAACATTTTGTTCAGTATGTCGCTTATACAAAT
GCAAACATCAATGATTCCGGATTGGGGGGTCAGGGTGCTGCTGCTGCTGCAGCCGCTGCTGCGGGAGG
TGGGGGTCAAGGGGGAGGATATGGAGGATTAGGGTCGAGGCTGGAAGAGGAGGAGGAAGCGGACG
AGGAGGATTAGGAGGACAAGGAGCTGCTGCTGCTGCAGCCGCTGCTGCTGGAGGAGGCGGACAAGGT
GGGTTAGGAGGTCAAGGTGCTGCGGCTGCTGCTGCTGCTGCTGCTGGAGGAGGAGGACAAGGCGGAG
GATATGGGGGTTTAGGAAGTCAGGCAGGAAGAGGAGGAGGGGGAAGAGGAGGATTGGGGGGACAAG
GAGCTGCTGCTGCTGCAGCCGCTGCTGCTGGAGGAGGAGGTCAGGGAGGAGGATATGGTGGATTAGG
AAGCCAAGCTGGAAGGGGAGGATTAGGAGGACAGGGTGCTGCAGCTGCTGCTGCTGCGGCCGCGGCTGGA
GGGGGGGGTCAGGGAGGTGGATATGGAGGATTAGGATCACAAGCTGGAAGAGGAGGATTAGGAGGA
CAGGGAGCTGCTGCAGCTGCTGCCGCTGCTGCTGGAGGAGGAGGACAAGGTGGAGGATACGGTGGGT
TGGGGAGTCAAGCAGGTAGAGGAGGAGGTTATGGAGGATTGGGAAGTCAAGCTGGAAGAGGGGGAG
GTAGTGGTCGAGGAGGAGGAGGACAAGGTGCCGCTGCTGCGGCCGCGGCTGCTGCAGGTGGAGGAGG
TCAGGGAGGATTAGGAGGTCAAGGTGGAGGACAGGGAGGTCAAGGTGCTGCTGCAGCCGCTGCAGCC
GCTGCTGGAGGGGGAGGTCAGGGAGGTGGTTATGGAGGTTTAGGAAGTCAAGCAGGAAGAGGGGGAT
TAGGTGGTCAAGGAGCTGCTGCTGCTGCTGCCGAGCGGGTGGAGGAGGGCAAGGTGGAAGTCA
GGCAGGTAGAGGAGGGTTAGGTtcCgggTTGGGGGGTCAGGGTGCTGCTGCTGCTGCAGCCGCTGCTGC
GGGAGGTGGGGGTCAAGGGGGAGGATATGGAGGATTAGGGTCGAGGCTGGAAGAGGAGGAGGAAG
CGGACGAGGAGGATTAGGAGGACAAGGAGCTGCTGCTGCTGCAGCCGCTGCTGCTGGAGGAGGCGGA
CAAGGTGGGTTAGGAGGTCAAGGTGCTGCCGCTGCTGCTGCTGCTGCTGCTGGAGGAGGAGGACAAG
GCGGAGGATATGGGGGTTTAGGAAGTCAGGCAGGAAGAGGAGGAGGGGGAAGAGGAGGATTGGGGG
GACAAGGAGCTGCTGCTGCTGCAGCCGCTGCTGCTGGAGGAGGAGGTCAGGGAGGAGGATATGGTGG
ATTAGGAAGCCAAGCTGGAAGGGGAGGATTAGGAGGACAGGGTGCTGCAGCTGCTGCTGCGGCCGCG
GCTGGAGGGGGGGTCAGGGAGGTGGATATGGAGGATTAGGATCACAAGCTGGAAGAGGAGGATTA
GGAGGACAGGGAGCTGCTGCAGCTGCTGCCGCTGCTGCTGGAGGAGGAGGACAAGGTGGAGGATACG
GTGGGTTGGGGAGTCAAGCAGGTAGAGGAGGAGGTTATGGAGGATTGGGAAGTCAAGCTGGAAGAG
GGGGAGGTAGTGGTCGAGGAGGAGGAGGACAAGGTGCCGCTGCTGCGGCCGCGGCTGCTGCAGGTGG
AGGAGGTCAAGGAGGATTAGGAGGTCAAGGTGGAGGACAGGGAGGTCAAGGTGCTGCTGCAGCCGCT
GCAGCCGCTGCTGGAGGGGGAGGTCAGGGAGGTGGTTATGGAGGTTTAGGAAGTCAAGCAGGAAGAG
GGGATTAGGTGGTCAAGGAGCTGCTGCTGCTGCTGCTGCCGAGCGGGTGGAGGAGGGCAAGGTGG
AAGTCAGGCAGGTAGAGGAGGGTTAGGTtcCgggTTGGGGGGTCAGGGTGCTGCTGCTGCTGCAGCCG

FIG. 21 - SEQ ID NO: 34 (Continued)

TGCTGCGGGAGGTGGGGGTCAAGGGGGAGGATATGGAGGATTAGGGTCGCAGGCTGGAAGAGGAGG
AGGAAGCGGACGAGGAGGATTAGGAGGACAAGGAGCTGCTGCTGCTGCAGCCGCTGCTGCTGGAGGA
GGCGGACAAGGTGGGTTAGGAGGTCAAGGTGCTGCGGCTGCTGCTGCTGCTGCTGGAGGAGGAG
GACAAGGCGGAGGATATGGGGGTTTAGGAAGTCAGGCAGGAAGAGGAGGAGGGGGAAGAGGAGGAT
TGGGGGGACAAGGAGCTGCTGCTGCTGCAGCCGCTGCTGCTGGAGGAGGAGGTCAGGGAGGAGGATA
TGGTGGATTAGGAAGCCAAGCTGGAAGGGGAGGATTAGGAGGACAGGGTGCAGCTGCTGCTGCG
GCCGCGCTGGAGGGGGGGGTCAGGGAGGTGGATATGGAGGATTAGGATCACAAGCTGGAAGAGGA
GGATTAGGAGGACAGGGAGCTGCTGCAGCTGCTGCCGCTGCTGCTGGAGGAGGAGGACAAGGTGGAG
GATACGGTGGGTTGGGGAGTCAAGCAGGTAGAGGAGGAGGTTATGGAGGATTGGGAAGTCAAGCTGG
AAGAGGGGGAGGTAGTGGTCGAGGAGGAGGAGGACAAGGTGCGGCTGCTGCGGCCGCGGCTGCTGC
AGGTGGAGGAGGTCAGGGAGGATTAGGAGGTCAAGGTGGAGGACAGGGAGGTCAAGGTGCTGCTGC
AGCCGCTGCAGCCGCTGCTGGAGGGGGAGGTCAAGGTGGAGGAGGTTATGGAGGTTTAGGAAGTCAAGCA
GGAAGAGGGGGATTAGGTGGTCAAGGAGCTGCTGCTGCTGCTGCTGCCGCAGCGGGTGGAGGAGGGC
AAGGTGGAAGTCAGGCAGGTAGAGGAGGGTTAGGT^{cc}CgggGTGCATCTGCTTCATCTCGCAGTTACG
ACTATTCTCGTCGTAACGTCGCAAAAACCTGTGGAATTCCTAGAAGACAACCTAGTTGTTAAATTCAGA
GCACTGCCTTGTGTGAATTGCTAATTTTTAATAATAAAATAACCCCTGTTTCTTACTTCGTCTTGGATACA
TCTATGTTTTTTTTTCGTTAATAAATGAGAGCATTTAAGTTATTGTTTTAATTACTTTTTTTTAGAAAA
CAGATTCGGATTTTTTGTATGCATTTTATTTGAATGTACTAATAATAATCAATTAATCAATGAATTCATT
TATTTAAGGGATAACAATAATCCATGAATTCACATGCACATTTAAAACAAAACCTAAATTACAATAGGT
TCATATAAAAACAACAAGTATGCCTTCTCAACTAAGAATACTATATTGTTTAAACCGTAAAAAAAGTC
ATATTTCTGTATATCAAAACACATCTAATATTAAAAAAACAGTCAGCAAGCACTTACAAGTGTGGGCT
CGGACAGCAATTACCTGGTCTCAGGAGACACTTGAAGAACGAGAAGCACGTCTCTGTGCGATTGCGA
GGCTCATGCACTATCGCTTGAGTCTGAGACCTTTACTGATAGGGAAATCCGTTTGAGCTCTCAGAGGGT
TCGGACAGCAAAAAGCTTGCCCGGTCTCAGGAGACATTAGAAGAACGGGAAGCATAACTCAATACCGA
TCGCGTTTCCATTGAGCCTATGCTTCGTGATAATAATAAATAAAGCCCAAGGTCAGACGCTAAAAGAA
AGGAGATAGGATCCAAGCTTGCGTAATCATGGTCATAGCTGTTTCTGTGTGAAATTGTTATCCGCTC
ACAATTCACACAACATACGAGCCGGAAGCATAAAGTGTAAGCCTGGGGTGCCTAATGAGTGAGCT
AACTCACATTAATTGCGTTGCGCTCACTGCCCGCTTCCAGTCGGGAAACCTGTCGTGCCAGCTGCATT
AATGAATCGGCCAACGCGCGGGGAGAGGCGGTTTGCATTTGGGCGCT

FIG. 22 - SEQ ID NO: 35

ATGAGAGTCAAAACCTTTGTGATCTTGGTCTGCGCTCTGCAGGTGAGTTAATTATTTTACTATTATTTTC
AGAAGGTGGCCAGACGATATCACGGGCCACCTGATAATAAGTGGTCGCCAAAACGCACAGATATCGT
AAATTGTGCCATTTGATTTGTCACGCCCTGGGGGGCTACGGAATAAACTACATTTATTTATTTAAAAAA
TGAACCTTAGATTATGTAACCTGTGATTTATTTGCGTCAAAAGTAGGCAAGATGAATCTATGTAAATAC
TGGGCAGACTTGCAATATCCTATTTACCGGTAAAATCAGCATTGCAATATGCAATGCTAAATTCAAC
AATATGTAAAACAATTCGTAAAGCATCATTAGAAAATAGACGAAAGAAATTGCATAAAAATTATAACC
GCATTATTAATTTATTATGATATCTATTAACAATTGCTATTGCCTTTTTTTTCGCAAATTATAATCATTTT
CATAACCTCGAGGTAGCATTCTGTACATTTTAATACATTGGTATGTGATTATAACACGAGCTGCCCACT
GAGTTTCTCGCCAGATCTTCTCAGTGGGTGCGCTTACCGATCACGTGATAGATTCTATGAAGCACTGCT
CTTGTTAGGGCTAGTGTTAGTAAATTCTTTCAGGTTGAGTCTGAGAGCTCACCTACCCATCGGAGCGTA
GCTGGAATAGGCTACCAGCTGGTAGGTTAGGGAAACAAGCTCGAAACAAGCTCAAGTAATAACAACA
TAATGTGACCATAAAAATCTCGTGGTGTATGAGATAACAATTATGTACTTTCCACAAATGTTTACATAAT
TAGAATGTTGTTCAACTTGCCTAACGCCCCAGCTAGAACATTCAATTATTACTATTACCACTACTAAGG
CAGTATGTCCTAACTCGTTCCAGATCAGCGCTAACTTCGATTGAATGTGCGAAATTTATAGCTCAATAT
TTTAGCACTTATCGTATTGATTTAAGAAAAAATTGTTAACATTTTGTTCAGTATGTCGCTTATACAAAT
GCAAACATCAATGATTCGGATTGGGGGGTCAAGGTTGCTGCTGCTGCTGCAGCCGCTGCTGCGGGAGG
TGGGGGTCAAGGGGGAGGATATGGAGGATTAGGGTTCGAGGCTGGAAGAGGAGGAGGAAGCGGACG
AGGAGGATTAGGAGGACAAGGAGCTGCTGCTGCTGCTGCAGCCGCTGCTGCTGGAGGAGGCGGACAAGGT
GGGTTAGGAGGTCAAGGTGCTGCGGCTGCTGCTGCTGCTGCTGCTGGAGGAGGAGGACAAGGCGGAG
GATATGGGGGTTTAGGAAGTCAGGCAGGAAGAGGAGGAGGGGAAGAGGAGGATTGGGGGGACAAG
GAGCTGCTGCTGCTGCAGCCGCTGCTGCTGGAGGAGGAGGTCAGGGAGGAGGATATGGTGGATTAGG
AAGCCAAGCTGGAAGGGGAGGATTAGGAGGACAGGGTGTGCTGCAGCTGCTGCTGCTGCGGCCGCGGCTGGA
GGGGGGGGTCAAGGAGGTGGATATGGAGGATTAGGATCACAAGCTGGAAGAGGAGGATTAGGAGGA
CAGGGAGCTGCTGCAGCTGCTGCCGCTGCTGCTGGAGGAGGAGGACAAGGTGGAGGATACGGTGGGT
TGGGGAGTCAAGCAGGTAGAGGAGGAGGTTATGGAGGATTGGGAAGTCAAGCTGGAAGAGGGGGAG
GTAGTGGTTCGAGGAGGAGGAGGACAAGGTGCGGCTGCTGCGGCCGCGGCTGCTGCAGGTGGAGGAGG
TCAGGGAGGATTAGGAGGTCAGGGTGGAGGACAGGGAGGTCAAGGTGCTGCTGCAGCCGCTGCAGCC
GCTGCTGGAGGGGGAGGTCAGGGAGGTGGTTATGGAGGTTTAGGAAGTCAAGCAGGAAGAGGGGGAT
TAGGTGGTCAAGGAGCTGCTGCTGCTGCTGCTGCCGCAGCGGGTGGAGGAGGGCAAGGTGGAAGTCA
GGCAGGTAGAGGAGGGTTAGGTtcCgggTTGGGGGGTCAAGGTGCTGCTGCTGCTGCAGCCGCTGCTGC
GGGAGGTGGGGGTCAAGGGGGAGGATATGGAGGATTAGGGTTCGAGGCTGGAAGAGGAGGAGGAAG
CGGACGAGGAGGATTAGGAGGACAAGGAGCTGCTGCTGCTGCAGCCGCTGCTGCTGGAGGAGGCGGA
CAAGGTGGGTTAGGAGGTCAAGGTGCTGCGGCTGCTGCTGCTGCTGCTGGAGGAGGAGGACAAG
GCCGAGGATATGGGGGTTTAGGAAGTCAGGCAGGAAGAGGAGGAGGGGAAGAGGAGGATTGGGGG
GACAAGGAGCTGCTGCTGCTGCAGCCGCTGCTGCTGGAGGAGGAGGTCAAGGAGGAGGATATGGTGG
ATTAGGAAGCCAAGCTGGAAGGGGAGGATTAGGAGGACAGGGTGTGCTGCAGCTGCTGCTGCGGCCGCG
GCTGGAGGGGGGGTCAAGGAGGTGGATATGGAGGATTAGGATCACAAGCTGGAAGAGGAGGATTA
GGAGGACAGGGAGCTGCTGCAGCTGCTGCCGCTGCTGCTGGAGGAGGAGGACAAGGTGGAGGATACG
GTGGGTTGGGGAGTCAAGCAGGTAGAGGAGGAGGTTATGGAGGATTGGGAAGTCAAGCTGGAAGAG
GGGGAGGTAGTGGTTCGAGGAGGAGGAGGACAAGGTGCGGCTGCTGCGGCCGCGGCTGCTGCAGGTGG
AGGAGGTCAAGGAGGATTAGGAGGTCAGGGTGGAGGACAGGGAGGTCAAGGTGCTGCTGCAGCCGCT
GCAGCCGCTGCTGGAGGGGGAGGTCAGGGAGGTGGTTATGGAGGTTTAGGAAGTCAAGCAGGAAGAG
GGGGATTAGGTGGTCAAGGAGCTGCTGCTGCTGCTGCTGCCGCAGCGGGTGGAGGAGGGCAAGGTGG
AAGTCAGGCAGGTAGAGGAGGGTTAGGTtcCgggTTGGGGGGTCAAGGTGCTGCTGCTGCTGCAGCCGC

FIG. 22 - SEQ ID NO: 35 (Continued)

TGCTGCGGGAGGTGGGGGTCAAGGGGGAGGATATGGAGGATTAGGGTCGCAGGCTGGAAGAGGAGG
AGGAAGCGGACGAGGAGGATTAGGAGGACAAGGAGCTGCTGCTGCTGCAGCCGCTGCTGCTGGAGGA
GGCGGACAAGGTGGGTTAGGAGGTCAAGGTGCTGCGGCTGCTGCTGCTGCTGCTGGAGGAGGAG
GACAAGGCCGAGGATATGGGGGTTTAGGAAGTCAGGCAGGAAGAGGAGGAGGGGGAAGAGGAGGAT
TGGGGGGACAAGGAGCTGCTGCTGCTGCAGCCGCTGCTGCTGGAGGAGGAGGTCAGGGAGGAGGATA
TGGTGGATTAGGAAGCCAAGCTGGAAGGGGAGGATTAGGAGGACAGGGTCTGCAGCTGCTGCTGCG
GCCGCGCTGGAGGGGGGGTCAAGGAGGTGGATATGGAGGATTAGGATCACAAGCTGGAAGAGGA
GGATTAGGAGGACAGGGAGCTGCTGCAGCTGCTGCCGCTGCTGCTGGAGGAGGAGGACAAGGTGGAG
GATACGGTGGGTTGGGGAGTCAAGCAGGTAGAGGAGGAGGTTATGGAGGATTGGGAAGTCAAGCTGG
AAGAGGGGGAGGTAGTGGTCAAGGAGGAGGAGGACAAGGTGCGGCTGCTGCGGCCGCGCTGCTGC
AGGTGGAGGAGGTCAGGGAGGATTAGGAGGTCAGGGTGGAGGACAGGGAGGTCAAGGTGCTGCTGC
AGCCGCTGCAGCCGCTGCTGGAGGGGGAGGTCAAGGAGGTGGTTATGGAGGTTTAGGAAGTCAAGCA
GGAAGAGGGGGATTAGGTGGTCAAGGAGCTGCTGCTGCTGCTGCTGCCGCAGCGGGTGGAGGAGGGC
AAGGTGGAAGTCAGGCAGGTAGAGGAGGGTTAGGTccCgggATGGTGAGCAAGGGCGAGGAGCTGTTT
ACCGGGGTGGTGCCCATCCTGGTCGAGCTGGACGGCGACGTAAACGGCCACAAGTTCAGCGTGTCCGG
CGAGGGCGAGGGCGATGCCACCTACGGCAAGCTGACCCTGAAGTTCATCTCCACCACCGGCAAGCTGC
CCGTGCCCTGGCCACCCTCGTGACCACCCTACCTACGGCGTGCAGGTCTTCAGCCGCTACCCCGACC
ACATGAAGCAGCACGACTTCTTCAAGTCCGCCATGCCCGAAGGCTACGTCCAGGAGCGCACCATCTCT
TTCAAGGACGACGGCAACTACAAGACCCGCGCCGAGGTGAAGTTCGAGGGCGACACCCTGGTGAACC
GCATCGAGCTGAAGGGCATCGACTTCAAGGAGGACGGCAACATCCTGGGGCACAAGCTGGAGTACAA
CTACAACCCCAACAACGTCTATATCATGGCCGACAAGCAGAAGAACGGCATCAAGGTGAACTTCAAG
ACCGGTCAACAACATCGAGGACGGCAGCGTGCAGCTCGCCGACCACTACCAGCAGAACACCCCAATCG
GCGACGGCCCCGTGCTGCTGCCCGACAACCACTACCTGAGCACCCAGTCCAAGCTGCTCAAAGACCCC
AACGAGAAGCGCGATCACATGGTCTGCTGGAGTTCGTGACCGCCGCGGGATCACTCTCGGCATGGA
CGAGCTGTACAAGGGTGTGTCATCTGCTTCATCTCGCAGTTACGACTATTCTCGTCGTAACGTCCGCAA
AACTGTGGAATTCCTAGAAGACAAGTGTGTTAAATTCAGAGCACTGCCTTGTGTGAATTGCTAATT
TTAATAATAAAATAACCCTTGTCTTACTTTCGTCCTGGATACATCTATGTTTTTTTTTTTCGTTAATAAAT
GAGAGCATTAAAGTTATTGTTTTTAATTACTTTTTTTTAGAAAACAGATTTTCGGATTTTTTGTATGCATT
TTATTTGAATGTACTAATAATAATCAATTAATCAATGAATTCATTTATTTAAGGGATAACAATAATCCAT
GAATTCACATGCACATTTAAAACAACAACTAAATTACAATAGGTTTCATATAAAAACAACAAGTATGCCT
TCTCAACTAAGAATACTATATTGTTTAAACCGTAAAAAAGTCATATTTCTGTATATCAAAAACACATCT
AATATTAAAAAAACAGTCAGCAAGCACTTACAAGTGTGGGCTCGGACAGCAATTACCTGGTCTCAGGA
GACACTTGAAGAACGAGAAGCACGTCTCTCTGTCGATTGCGAGGCTCATGCACTATCGCTTGAGTCTG
AGACCTTTACTGATAGGGAAATCCGTTTGGAGCTCTCAGAGGGTTCGGACAGCAAAAGCTTGCCCGGTC
TCAGGAGACATTAGAAGAACGGGAAGCATAACTCAATACCGATCGCGTTTCCATTGAGCCTATGCTTC
GTGATAATAATAAATAAAGCCCAAGGTCAAGACGCTAAAAGAAAGGAGATAGGATCCAAGCTTGGCGT
AATCATGGTCATAGCTGTTTCTGTGTGAAATTGTTATCCGCTCACAATTCCACACAACATACGAGCCG
GAAGCATAAAGTGTAAAGCCTGGGGTGCCTAATGAGTGAGCTAACTCACATTAATTGCGTTGCGCTCA
CTGCCCGCTTTCAGTCGGGAAACCTGTCTGTCAGCTGCATTAATGAATCGGCCAACGCGCGGGGAG
AGGCGGTTTTCGTATTGGGCGCT

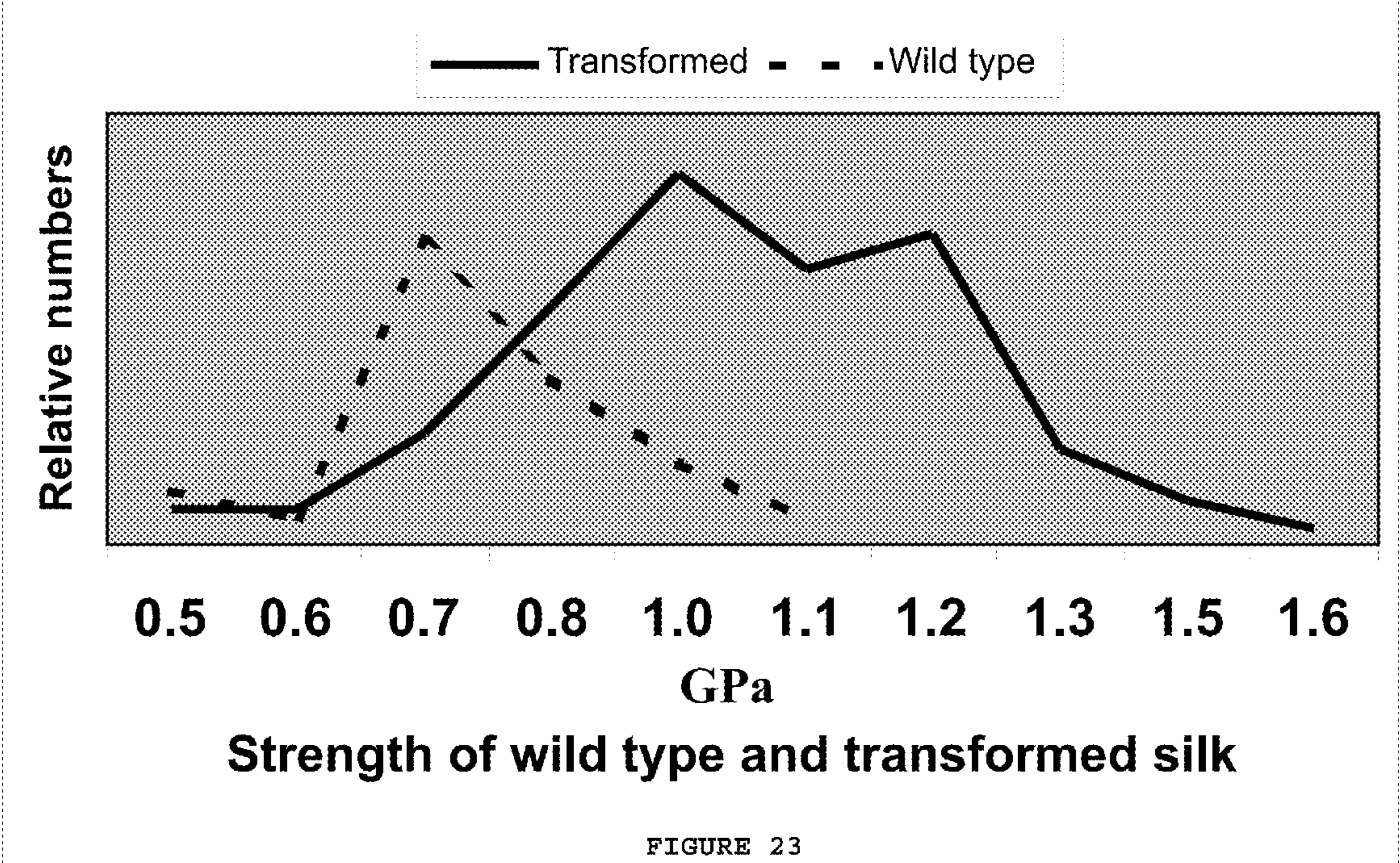

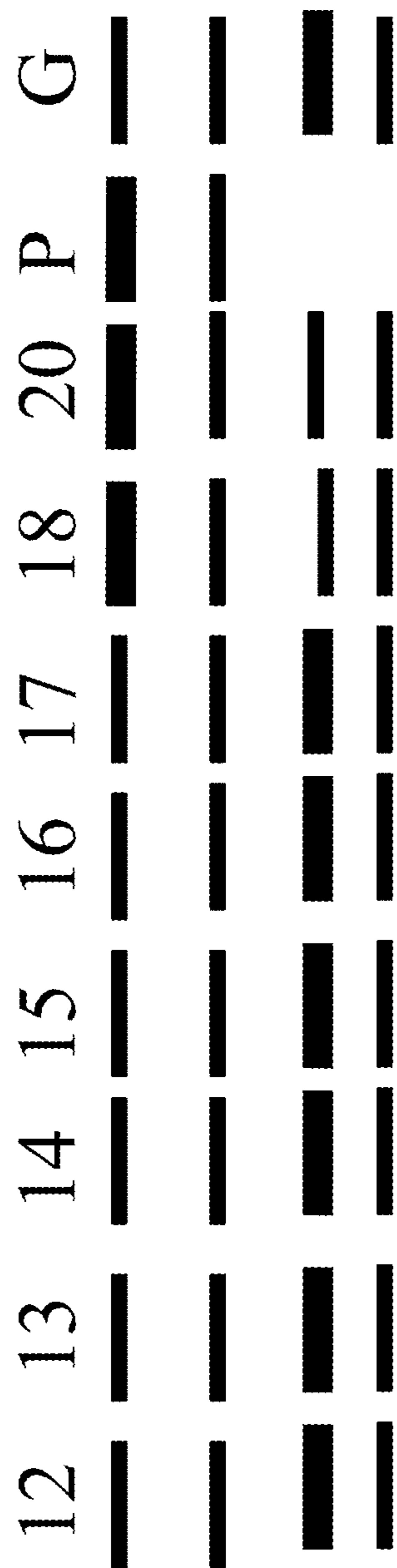

Figure 24A

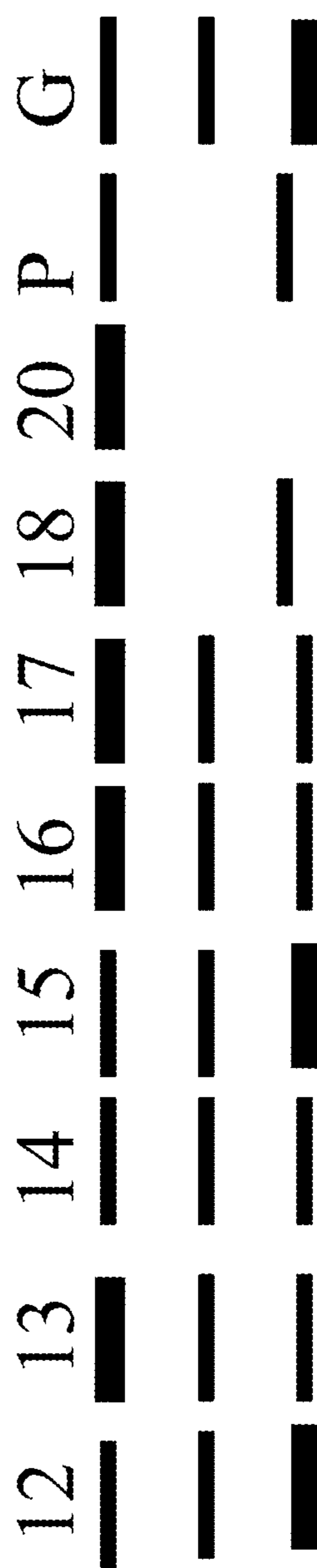

Figure 24B

**METHODS, COMPOSITIONS AND SYSTEMS
FOR PRODUCTION OF RECOMBINANT
SPIDER SILK POLYPEPTIDES**

**PRIORITY CLAIM TO RELATED
APPLICATIONS**

[0001] This application is a continuation of U.S. patent application Ser. No. 12/363,326 filed Jan. 30, 2009, which claims priority under 35 U.S.C. §119(e) of Provisional Application No. 61/025,616, filed Feb. 1, 2008, and Provisional Application No. 61/037,937, filed Mar. 19, 2008. These applications are each incorporated herein by reference in their entireties.

FIELD OF THE INVENTION

[0002] The present invention relates to methods, compositions and systems for production of recombinant spider silk polypeptides.

BACKGROUND OF THE INVENTION

[0003] Spider silk is a natural fiber with exceptional properties. Dragline silks in particular possess tensile strength equal to, and a toughness that exceeds, KEVLAR™ (Gosline et al., *Endeavour*, 10, 37-43, (1986); Denny, M. W. *J. Exp. Biol.*, 65, 483-506 (1976); and Lucas, F. *Discovery*, 25, 20-26(1964)). As a silk fiber, spider silk has the texture and flexibility of silk produced by silkworms (e.g., *Bombyx mori*). Thus, spider silk can be processed, woven, and dyed in the same manner and using the same equipment used for the processing of silkworm silk. However, spider silk has much more strength and elasticity than silk derived from the silkworm, giving textiles derived from spider silk unique properties. Spider silk can be used as a direct replacement for KEVLAR™, Spectra™, and other high strength fibers giving stronger, lighter, and more flexible products.

[0004] Spider silk is composed of large proteins, made up of alternating beta sheets and amorphous domains (Lucase, F. et al, *J. Text Inst.*, 46, T440-T452 (1985); Hepburn, H. R. et al. *Insect BioChem.*, 9, 69-77 (1979); and Warwicker, J. O., *J. Mol. Biol.*, 2, 350-362 (1960)). The beta sheet domains are believed to be responsible for the strength of silks. It has been suggested that similar to rubber, the elasticity of spider silk is entropy driven, and that the amorphous sections between the beta sheets are responsible for much of the elasticity (Gosline et al, *Nature*, 309, 551-552, (1984); Hepburn, H. R. et al, *Insect Biochem.*, 9, 69-77 (1979)).

[0005] The formation of silk from the precursor dope solution is a complex biological, chemical, and physical process. This complex interaction has apparently been maximized in arthropods such as spiders and moths, but has yet to be replicated artificially by humans.

[0006] For example, the genes for several spider silks have been identified and cloned. Also, attempts have been made to design peptides that display similar biological and physiological characteristics to spider silk (i.e., "spider silk analogs). Expression of such native spider silk peptides and potential spider silk analog peptides in bacteria, insect cell lines, goats, and plants has been achieved. However, attempts to spin silk from the purified precursors have not met with success, in part because the resulting fiber(s) did not properly replicate the qualities of native spider silk.

[0007] Spiders are solitary, cannibalistic arthropods and as such, are not particularly well suited for use as bioreactors.

Additionally, spiders only produce short segments of fiber in limited quantities. Silkworms, on the other hand, produce filaments exceeding 1000 meters in length. Additionally, silkworms produce large quantities of silk; the annual world production approaches 100 million kilograms. *Bombyx mori* silkworms have been used as a bioreactor to produce a number of proteins and peptides, but the expression systems have generally been found to be relatively unstable and of short duration. Also, the exact mechanisms for the synthesis, modification, internal transport, and spinning of the silk fiber in *Bombyx mori* are not clearly known. Until these mechanisms are elucidated, the use of the natural genetic, cellular, and organelle/organ systems are most likely to give large quantities of high quality silk fiber.

[0008] Production of transgenic silkworms by use of piggyBac transposons is described in U.S. Pat. No. 6,872,869, where a portion of a spider silk gene was fused with a portion of the light chain fibroin of *Bombyx* under the control of the promoter of the light chain fibroin. The in-frame fusion gene was linked to a reporter gene and then the construct was ligated in between two inverted terminal repeats of the piggyback transposon. The first plasmid having the fusion gene and insertion sequences was transfected with a second plasmid encoding the transposase into silkworm eggs. These insertions produced silk reported to be 30% spider silk mixed with normal *Bombyx* silk. As the silkworm heavy fibroin chain is approximately 340 kilodaltons (kD), and the fusion protein was about 30 kD, a 30% level of spider silk should in fact, correspond to a weight percent of about 5-15%. Thus, because the natural genes are still present and active, the silk produced using these systems includes a significant amount of the less desirable *Bombyx* silk. Similar results of 10% levels of spider silk in silkworms have been informally reported by another group (see e.g., Zhang et al, *Mol Biol Rep.* 2007 May 25; 17525867, and the Times (UK) 10 Dec. 2007).

[0009] Thus, there is a significant problem in producing high strength spider silk, or spider silk analogs, from silkworms. It would be beneficial to produce silkworms that can generate significant amounts of spider silk, or a spider silk analog, that exhibits the characteristics of spider silk. The present invention addresses this problem by using the *Bombyx* silkworm, which is well-suited as a bioreactor, to produce a silk that solely or primarily consists of spider silk, or a spider silk analog, with little or no contamination by the lower strength natural *Bombyx* silk.

SUMMARY OF THE INVENTION

[0010] Embodiments of the present invention comprise methods, compositions and systems for transforming a first organism to produce silk polypeptides, or silk polypeptide analogs, from a second organism. For example, in certain embodiments, the present invention comprises methods to generate silkworms such as *Bombyx mori* that produce spider silk, and/or analogs of spider silk.

[0011] Embodiments of the present invention also comprise recombinant DNA constructs that provide for the production of such silk. In certain embodiments, the spider silk polypeptide, or spider silk polypeptide analog, is encoded by a recombinant DNA comprising DNA encoding a spider silk polypeptide (or analog thereof) fused to 5' and 3' DNA sequences from the silkworm silk gene so as to allow the recombinant DNA to insert into the silkworm silk gene locus by homologous recombination. Thus in certain

embodiments of the methods, compositions and systems of the present invention, the spider silk gene or analog thereof encoded by the recombinant DNA construct replaces a silkworm gene in genome of the silkworm.

[0012] For example, in one embodiment, the method comprises ligating a DNA sequence coding for at least a portion of a spider silk fibroin polypeptide, or an analog of a spider silk fibroin polypeptide, between at least a portion of the 5' and 3' ends of a silkworm fibroin gene to generate a fused gene having a sequence that encodes for a polypeptide comprising both spider silk fibroin and silkworm silk fibroin amino acid sequences (i.e., a spider silk/silkworm silk fusion gene). In some embodiments, both the 5' end of the silkworm fibroin gene and the 3' end of the silkworm fibroin gene are long enough to allow for homologous recombination to take place, such that when the genetically modified fibroin gene comprising a fused spider/silk silkworm gene is inserted into a silkworm, it is able to replace the native gene present in the silkworm.

[0013] The DNA sequence encoding a spider silk polypeptide or an analog thereof may be inserted into the genomic locus for the silkworm silk light fibroin gene, and/or the silkworm silk heavy fibroin gene. Or, a first DNA sequence encoding a spider silk fibroin, or analog thereof, may be inserted into the genomic locus for the silkworm silk light fibroin gene, and a second DNA encoding a second (i.e., distinct) spider silk fibroin, or analog thereof, may be inserted into the locus for the silkworm silk heavy fibroin gene the silkworm. Thus, in some cases, a plurality of spider silk polypeptides may be used, such that different silkworm transformants express different spider silk polypeptides, or analogs thereof. Embodiments of the present invention therefore can combine the best of both producers, the expression machinery of the *Bombyx* silkworm, and the silk produced by the spider.

[0014] Other embodiments and further details regarding various aspects of the present invention are set forth in the following description and claims. It is to be understood that the invention is not limited in its application to the details set forth in the following description and claims, but is capable of other embodiments and of being practiced or carried out in various ways.

BRIEF DESCRIPTION OF THE FIGURES

[0015] FIG. 1 shows a flow-chart of a method to transform silkworms with a recombinant DNA construct that comprises a silkworm silk/spider silk fusion gene by homologous recombination in accordance with one embodiment of the present invention.

[0016] FIG. 2 shows a schematic comparison of the structural organization of the *Bombyx mori* fibroin gene and the synthetic spider silk gene of the invention.

[0017] FIG. 3 shows a schematic representation of the method used to introduce the spider silk gene into *Bombyx* silkworms.

[0018] FIGS. 4A, 4B, and 4C show a DNA sequence of a spider silk derived internal repeat segment in accordance with alternate embodiments of the present invention; FIG. 4A shows the DNA sequence (SEQ ID NO:1) and amino acid sequence (SEQ ID NO: 2) of a spider silk internal repeat comprising a spider silk analog polypeptide of the present invention; FIG. 4B illustrates the mutation made to an engineered construct of native spider silk DNA sequences (SEQ ID NO: 3) encoding an alternate spider silk polypep-

ptide (SEQ ID NO: 4) so as to generate nucleotides 1 to 63 of SEQ ID NO: 1 encoding amino acids 1 to 21 of SEQ ID NO: 2; FIG. 4C shows an illustration of how a plurality of internal repeat segments, each of which comprise a plurality of beta sheet (dark regions) and alpha helix domains (light regions), may be combined to generate a spider silk analog polypeptide.

[0019] FIG. 5 shows the DNA sequence (SEQ ID NO: 5) of a 5' end of a *Bombyx mori* silk gene that encodes the first exon (SEQ ID NO: 6) and a portion of the second exon (SEQ ID NO: 7) and that may be used to create a spider silk/silkworm silk fusion construct for insertion at a silkworm heavy chain fibroin locus in accordance with one embodiment of the present invention. The start and end of the intron is shown as bold font.

[0020] FIG. 6 shows the DNA sequence (SEQ ID NO: 8) of a 3' end of a *Bombyx mori* silk gene that encodes the C-terminal portion of the heavy chain (SEQ ID NO: 9) and that may be used to create a spider silk/silkworm silk fusion construct for insertion at a heavy chain fibroin locus in accordance with one embodiment of the present invention.

[0021] FIG. 7 shows the DNA sequence of an *Antheraea pernyi* (silkworm) 5' homologous segment (SEQ ID NO: 10) that encodes the first exon (SEQ ID NO: 11) and a portion of the second exon (SEQ ID NO: 12) and that may be used to create a spider silk/silkworm silk fusion construct for insertion at a heavy chain fibroin locus in accordance with one embodiment of the present invention. The start and end of the intron is shown as bold font.

[0022] FIG. 8 shows the DNA sequence of an *Antheraea pernyi* (silkworm) 3' homologous segment (SEQ ID NO: 13) that encodes the C-terminal portion of the heavy chain (SEQ ID NO: 14) and that may be used to create a spider silk/silkworm silk fusion construct for insertion at a heavy chain fibroin locus in accordance with one embodiment of the present invention.

[0023] FIG. 9 shows the DNA sequence of an *Antheraea yamamai* (silkworm) 5' homologous segment (SEQ ID NO: 15) that encodes the first exon (SEQ ID NO: 16) and a portion of the second exon (SEQ ID NO: 17) and that may be used to create a spider silk/silkworm silk fusion construct for insertion at a heavy chain fibroin locus in accordance with one embodiment of the present invention. The start and end of the intron is shown as bold font.

[0024] FIG. 10 shows the DNA sequence of an *Antheraea yamamai* (silkworm) 3' homologous segment (SEQ ID NO: 18) that encodes the C-terminal portion of the heavy chain (SEQ ID NO: 19) and that may be used to create a spider silk/silkworm silk fusion construct for insertion at a heavy chain fibroin locus in accordance with one embodiment of the present invention.

[0025] FIG. 11 shows the DNA sequence (SEQ ID NO: 20) encoding a polypeptide (SEQ ID NO: 21) for the 5' end of a *Bombyx mori* light fibroin silk gene and that may be used to create a spider silk/silkworm silk fusion construct for insertion at a light chain fibroin locus in accordance with one embodiment of the present invention.

[0026] FIG. 12 shows a DNA sequence (SEQ ID NO: 22) encoding a polypeptide (SEQ ID NO: 23) for the 3' end of a *Bombyx mori* light fibroin silk gene and that may be used to create a spider silk/silkworm silk fusion construct for insertion at a light chain fibroin locus in accordance with one embodiment of the present invention. The polyA recognition site is shown as bold font.

[0027] FIG. 13 shows a gene assembly route to generate recombinant plasmid constructs that include multiple numbers of the spider silk analog sequence, i.e., the spider silk internal repeat (I) linked to the silkworm 5' sequence (5'), and a silkworm 3' sequence (3') in accordance with one embodiment of the present invention.

[0028] FIG. 14 shows a gene assembly route to generate recombinant plasmid constructs that include multiple numbers (z) of a spider silk analog sequence, i.e., a spider silk internal repeat (I), linked to the silkworm 5' sequence (5'), and a silkworm 3' sequence (3'), and including an eGFP marker gene (E) in accordance with one embodiment of the present invention.

[0029] FIG. 15 shows a DNA sequence (SEQ ID NO: 24) that encodes a *Bombyx* fibroin intron GFP insert polypeptide (SEQ ID NO: 25) in accordance with one embodiment of the present invention.

[0030] FIG. 16 shows a DNA sequence (SEQ ID NO: 26) encoding 5' *Bombyx mori* homologous sequence with a knockout insertion and associated polypeptides SEQ ID NOS: 27, 28 and 29 in accordance with one embodiment of the present invention.

[0031] FIG. 17 shows the DNA sequences of a recombinant DNA construct (SEQ ID NO: 30) that encodes from 5' to 3'—a *Bombyx mori* silkworm 5' sequence (5'), one repeat of a spider silk analog (I), and a silkworm 3' sequence (3') in accordance with one embodiment of the present invention.

[0032] FIG. 18 shows the DNA sequences of a recombinant DNA construct (SEQ ID NO: 31) that encodes from 5' to 3'—a *Bombyx mori* silkworm 5' sequence (5'); one repeat of a spider silk analog (I); a green fluorescent protein (GFP) polypeptide (E) and a silkworm 3' sequence (3') in accordance with one embodiment of the present invention.

[0033] FIG. 19 shows the DNA sequences of a recombinant DNA construct (SEQ ID NO: 32) that encodes from 5' to 3'—a *Bombyx mori* silkworm 5' sequence (5'), two repeats of a spider silk analog (I₂), and a silkworm 3' sequence (3') in accordance with one embodiment of the present invention.

[0034] FIG. 20 shows the DNA sequences of a recombinant DNA construct (SEQ ID NO: 33) that encodes from 5' to 3'—a *Bombyx mori* silkworm 5' sequence (5'), two repeats of a spider silk analog (I₂), a green fluorescent protein (GFP) polypeptide (E), and a silkworm 3' sequence (3') in accordance with one embodiment of the present invention.

[0035] FIG. 21 shows the DNA sequences of a recombinant DNA construct (SEQ ID NO: 34) that encodes from 5' to 3'—a *Bombyx mori* silkworm 5' sequence (5'), three repeats of a spider silk analog (I₃), and a silkworm 3' sequence (3') in accordance with one embodiment of the present invention.

[0036] FIG. 22 shows the DNA sequences of a recombinant DNA construct (SEQ ID NO: 35) that encodes from 5' to 3'—a *Bombyx mori* silkworm 5' sequence (5'), three repeats of a spider silk analog (I₃), a green fluorescent protein (GFP) polypeptide (E), and a silkworm 3' sequence (3') in accordance with one embodiment of the present invention.

[0037] FIG. 23 shows a comparison of the strength of wild-type (wild type) silkworm silk and the silk of the progeny of silkworms transformed with an embodiment of a construct of the invention (i.e., SEQ ID NO: 32) (transformed); for the transformed silkworms, a portion of the

eggs from silkworms that had been injected with the recombinant DNA and then mated were tested for the presence of the altered silk gene (i.e., the spider silk construct) and silk was isolated from cocoons that developed from a remainder of the eggs.

[0038] FIGS. 24A and 24B show a schematic representation of the results of a PCR of DNA extracts from second generation egg masses transformed with a plasmid containing a 5'-I₂-3' insert (i.e., SEQ ID NO: 32). The DNA from about 75 eggs from each mating was pooled and PCR conducted using a primer internal to the 3' non-repetitive section of the native silkworm heavy fibroin gene, and a primer specific to either the synthetic spider silk derived internal repetitive region (i.e., spider silk analog) (FIG. 4A) or a primer specific to the native silkworm heavy fibroin gene (FIG. 4B). The PCR products from random samples (14-18, 20) were compared to PCR products generated with DNA corresponding to the plasmid with the silkworm/spider silk gene of SEQ ID NO: 32 (P) and to *Bombyx mori* genomic DNA (G).

DETAILED DESCRIPTION OF THE INVENTION

Definitions

[0039] Notwithstanding that the numerical ranges and parameters setting forth the broad scope of the invention are approximations, the numerical values set forth in the specific examples are reported as precisely as possible. Any numerical value, however, inherently contains certain errors necessarily resulting from the standard deviation found in their respective testing measurements. Moreover, all ranges disclosed herein are to be understood to encompass any and all subranges subsumed therein. For example, a stated range of “1 to 10” should be considered to include any and all subranges between (and inclusive of) the minimum value of 1 and the maximum value of 10; that is, all subranges beginning with a minimum value of 1 or more, e.g. 1 to 6.1, and ending with a maximum value of 10 or less, e.g., 5.5 to 10. Additionally, any reference referred to as being “incorporated herein” is to be understood as being incorporated in its entirety.

[0040] It is further noted that, as used in this specification, the singular forms “a,” “an,” and “the” include plural referents unless expressly and unequivocally limited to one referent. The term “or” is used interchangeably with the term “and/or” unless the context clearly indicates otherwise.

[0041] Unless defined otherwise, all technical and scientific terms used herein have the same meaning as commonly understood by one of ordinary skill in the art. Practitioners are particularly directed to *Current Protocols in Molecular Biology* (Ansubel) for definitions and terms of the art. Abbreviations for amino acid residues are the standard 3-letter and/or 1-letter codes used in the art to refer to one of the 20 common L-amino acids.

[0042] The term “recombinant” as used herein in relation to a polynucleotide intends a polynucleotide of semisynthetic, or synthetic origin, or encoded by cDNA or genomic DNA (“gDNA”) such that it is not entirely associated with all or a portion of a polynucleotide with which it is associated in nature.

[0043] As used herein, the term “polypeptide” refers to a polymer of amino acids and does not refer to a specific length of the product. Thus, peptides, oligopeptides, and

proteins are included within the definition of polypeptide. This term also does not exclude post-expression modifications of the polypeptide, for example, glycosylations, acetylations, phosphorylations and the like. Included within the definition are, for example, polypeptides containing one or more analogs of an amino acid (including, for example, unnatural amino acids), polypeptides with substituted linkages, as well as other modifications known in the art, both naturally occurring and non-naturally occurring. As is known in the art, “proteins”, “peptides,” “polypeptides” and “oligopeptides” are chains of amino acids (typically L-amino acids) whose alpha carbons are linked through peptide bonds formed by a condensation reaction between the carboxyl group of the alpha carbon of one amino acid and the amino group of the alpha carbon of another amino acid. Typically, the amino acids making up a protein are numbered in order, starting at the amino terminal residue and increasing in the direction toward the carboxy terminal residue of the protein.

[0044] As used herein, a polypeptide or protein “domain” comprises a region along a polypeptide or protein that comprises an independent unit. Domains may be defined in terms of structure, sequence and/or biological activity. In one embodiment, a polypeptide domain may comprise a region of a protein that folds in a manner that is substantially independent from the rest of the protein. Domains may be identified using domain databases such as, but not limited to PFAM, PRODOM, PROSITE, BLOCKS, PRINTS, SBASE, ISREC PROFILES, SAMRT, and PROCLASS.

[0045] A “nucleic acid” is a polynucleotide such as deoxyribonucleic acid (DNA) or ribonucleic acid (RNA). The term is used to include single-stranded nucleic acids, double-stranded nucleic acids, and RNA and DNA made from nucleotide or nucleoside analogues. The term “polynucleotide” as used herein refers to a DNA molecule, a RNA molecule or its complementary strand thereof. A polynucleotide molecule can be single or double stranded.

[0046] DNA molecules may be identified by their nucleic acid sequences, which are generally presented in the 5' to 3' direction, wherein 5' and 3' indicate the linkages formed between the 5'-phosphate group of one nucleotide and the 3'-hydroxyl group of the next. For a sequence presented in the 5' to 3' direction, its complement is the DNA strand which hybridizes to that sequence according to the Watson-Crick base pairing model. Thus, the sequence of the complement is defined by the sequence of the original strand, such that adenine base-pairs with thymine, and cytosine base-pairs with guanine.

[0047] As used herein, a small inhibitory RNA is a double-stranded RNA of about 20-30 nucleotides that associates with proteins to form an RNAi-induced silencing complex (RISC) that may direct the siRNA to the target RNA sequence. The ds siRNA may then unwind, leaving the antisense strand to signal degradation of the mRNA sequence by endonucleases and exonucleases. In order to obtain lasting therapeutic effects, the RNAi sequence may be expressed long term, preferably under a constitutive promoter. To obtain dsRNA from a vector, it may be expressed as a short hairpin RNA (shRNA), in which there is a sense strand, a hairpin loop region and an antisense strand (Miyagishi et al., *J Gene Med* 6:715-723, 2004).

[0048] As used herein, the term “upstream” refers to a residue that is N-terminal to a second residue where the molecule is a protein, or 5' to a second residue where the

molecule is a nucleic acid. Also as used herein, the term “downstream” refers to a residue that is C-terminal to a second residue where the molecule is a protein, or 3' to a second residue where the molecule is a nucleic acid. Also, the terms “portion” and “fragment” are used interchangeably to refer to parts of a polypeptide, nucleic acid, or other molecular construct.

[0049] The term “vector” refers to a nucleic acid molecule that may be used to transport a second nucleic acid molecule into a cell. In one embodiment, the vector allows for replication of DNA sequences inserted into the vector. The vector may comprise a promoter to enhance and/or maintain expression of the nucleic acid molecule in at least some host cells. Vectors may replicate autonomously (extrachromosomally) or may be integrated into a host cell chromosome. In one embodiment, the vector may comprise an expression vector capable of producing a protein or a nucleic acid derived from at least part of a nucleic acid sequence inserted into the vector.

[0050] As is known in the art, conditions for hybridizing nucleic acid sequences to each other can be described as ranging from low to high stringency. Generally, highly stringent hybridization conditions refer to washing hybrids in low salt buffer at high temperatures. Hybridization may be to filter bound DNA using hybridization solutions standard in the art such as 0.5M NaHPO₄, 7% sodium dodecyl sulfate (SDS), at 65° C., and washing in 0.25 M NaHPO₄, 3.5% SDS followed by washing 0.1×SSC/0.1% SDS at a temperature ranging from room temperature to 68° C. depending on the length of the probe (see e.g. Ausubel, F. M. et al., *Short Protocols in Molecular Biology*, 4th Ed., Chapter 2, John Wiley & Sons, N.Y). For example, a high stringency wash comprises washing in 6×SSC/0.05% sodium pyrophosphate at 37° C. for a 14 base oligonucleotide probe, or at 48° C. for a 17 base oligonucleotide probe, or at 55° C. for a 20 base oligonucleotide probe, or at 60° C. for a 25 base oligonucleotide probe, or at 65° C. for a nucleotide probe about 250 nucleotides in length. Nucleic acid probes may be labeled with radionucleotides by end-labeling with, for example, [gamma-³²P]ATP, or incorporation of radiolabeled nucleotides such as [alpha-³²P]dCTP by random primer labeling. Alternatively, probes may be labeled by incorporation of biotinylated or fluorescein labeled nucleotides, and the probe detected using Streptavidin or anti-fluorescein antibodies.

[0051] The terms “identity” or “percent identical” refer to sequence identity between two amino acid sequences or between two nucleic acid sequences. Percent identity can be determined by aligning two sequences and refers to the number of identical residues (i.e., amino acid or nucleotide) at positions shared by the compared sequences. Sequence alignment and comparison may be conducted using the algorithms standard in the art (e.g. Smith and Waterman, 1981, *Adv. Appl. Math.* 2:482; Needleman and Wunsch, 1970, *J. Mol. Biol.* 48:443; Pearson and Lipman, 1988, *Proc. Natl. Acad. Sci., USA*, 85:2444) or by computerized versions of these algorithms (Wisconsin Genetics Software Package Release 7.0, Genetics Computer Group, 575 Science Drive, Madison, Wis.) publicly available as BLAST and FASTA. Also, ENTREZ, available through the National Institutes of Health, Bethesda Md., may be used for sequence comparison. In one embodiment, the percent identity of two sequences may be determined using GCG with a gap weight of 1, such that each amino acid gap is weighted as if it were

a single amino acid mismatch between the two sequences. For example, the term at least 90% identical thereto includes sequences that range from 90 to 100% identity to the indicated sequences and includes all ranges in between. Thus, the term at least 90% identical thereto includes sequences that are 91, 91.5, 92, 92.5, 93, 93.5, 94, 94.5, 95, 95.5, 96, 96.5, 97, 97.5, 98, 98.5, 99, 99.5 percent identical to the indicated sequence. Similarly the term “at least 70% identical includes sequences that range from 70 to 100% identical, with all ranges in between. The determination of percent identity is determined using the algorithms described here.

[0052] As used herein, “homology” refers to the degree of similarity between two proteins and or nucleic acid sequences. Homologous proteins are those that are similar in sequence and function. Typically, the sequence identity between two homologous sequences will be at least 50%. Also, homologous proteins will have conservative substitutions for non-identical sequences. In alternate embodiments, the sequence identity between two homologous sequences will be at least 60%; or at least 75%; or at least 80%; or at least 90%, or at least 95%, or at least 96%, or at least 97%, or at least 98%, or at least 99%. Also, as used herein, the term “homologue” means a polypeptide having a degree of homology with the wild-type amino acid sequence. Homology comparisons can be conducted by eye, or more usually, with the aid of readily available sequence comparison programs. These commercially available computer programs can calculate percent homology between two or more sequences (e.g. Wilbur, W. J. and Lipman, D. J., 1983, *Proc. Natl. Acad. Sci. USA*, 80:726-730).

[0053] As used herein, the term “silkworm” refers to a larvae of any member of the Saturniids, more typically the genus *Bombyx*, especially if used without modifier (e.g. *Antheraea* silkworm). Less formally, silkworm may also refer to adults of Lepidoptera most typically the Saturniids, and especially the genera *Bombyx* and *Antheraea*.

[0054] As used herein, the term “spider” refers to air-breathing chelicerate arthropods that have two body segments, eight legs, no chewing parts and that make silk. Spiders of the present invention are from the Arachnida class, the Araneae order, and include for example Nephilidae (especially *Nephila* species, like *clavipes*), and Araneidae such as *Araneus* and *Argiopes*, among many other suitable species.

[0055] As used herein, “silk” includes proteins and peptides produced by arthropods, typically by spiders, or by Lepidoptera, that display properties typical of native silk peptides. Lepidopteran silk generally is made up of a heavy fibroin polypeptide and a light chain fibroin peptide that are joined by a disulfide bond. In spiders there are two or more peptides not joined by a disulfide bond. Thus, silk includes proteinaceous filaments produced by insects or spiders, typically (but not necessarily) of two or more polypeptides. These may be chemically linked, and are typically very long polypeptides.

[0056] A native silkworm silk polypeptide is one several proteins or polypeptides, or fragments thereof, produced by silkworm silk glands. As used herein, a native silkworm silk polypeptide is a polypeptide having at least 99% identity to a native silkworm silk heavy and/or light fibroin polypeptide. For example, silkworm silk comprises and may consist of the silk polypeptides produced by members of the genus *Bombyx*.

[0057] A native spider silk polypeptide is one of the proteins or polypeptides, or fragments thereof, produced by spider silk glands. As used herein, a native spider silk polypeptide is a polypeptide having at least 99% identity, or in some cases 100% identity, to a native spider silk heavy and/or light fibroin polypeptide. Spider silk is a protein based fiber. It is known for its high strength and elasticity. Each species of spider produces several kinds of silk, and the silks vary in sequence between the species. Each of these types of silk is encompassed by the present invention. Some of the varieties of silk produced by spiders for which either the natural peptides, or peptide analogs are encompassed by the methods, compositions and systems of the invention are: (a) major ampullate silk—a tough, strong, and elastic silk that is used for the webs and spokes of webs as well as draglines; (b) flagelliform silk—a very stretchy, sticky silk that is used to capture insects; (c) tubiliform silk—a very stiff spider silk that is used to produce egg cases; (d) aciniform silk—a tough and elastic silk that is used to wrap captured prey; and (e) minor-ampullate silk—a silk that is somewhat less tough and elastic compared to dragline silk.

[0058] As used herein, an “analog of a spider silk” or an “analog of a spider silk polypeptide” comprises or consists of a polypeptide having amino acid domains, such as beta-sheets and alpha helices that are derived from, or homologous to, those domains as found in spider silk proteins. In certain embodiments, a spider silk analog polypeptide is comprised of peptide domains that are at least 50%, 60%, 70%, 80%, 90%, 95%, 96%, 97%, or 98% identical to native spider silk. For example, the spider silk analog may comprise, or consist of, a sequence made up of a plurality of alternating spider silk beta-sheet sequences and alpha helices as described herein. In certain embodiments, the spider silk polypeptide may comprise from 4 to 1000, or 4 to 800, or 4 to 500, or 5 to 200, or 5 to 100, or 5 to 50, or 6 to 40, or 6 to 30, or 6 to 15 or 6 to 12, or about 9 beta-sheet domains. The beta sheet regions may comprise a plurality of consecutive alanine residues, or a plurality of other amino acids that can form hydrogen bonds and that are typically arranged in consecutive order in beta sheet regions, and may range from about or 3 to 50, or 4 to 40, or 4 to 30, or 4 to 15, or 4 to 12, or 6 to 10, or about 9 consecutive hydrogen bonding amino acids (e.g., (Ala-Ala-Ala-Ala-Ala-Ala-Ala-Ala-Ala)). In certain embodiments, the spider silk polypeptide may comprise from 4 to 1000, or 4 to 800, or 4 to 500, or 5 to 200, or 5 to 100, or 5 to 50, or 6 to 40, or 6 to 30, or 6 to 15 or 6 to 12, or about 9 or 10 alpha helix domains. The alpha helix domains may comprise a plurality of glycine residues interspersed with other amino acids (e.g., Q, Y, L, S, R, A or P) typically found in alpha helix domains, and may range from about 4 to 200, or 5 to 100, 5 to 50, or 6 to 45, or 12 to 40, or 12 to 45 amino acids in length.

[0059] In certain embodiments, the spider silk peptide domains are derived from, i.e., are at least 50%, 60%, 70%, 80%, 90%, 95%, 96%, 97%, or 98% identical to spider silk fibroin sequences. Also, a spider silk analog may comprise a single polypeptide having a mixture of different spider silk polypeptide domains, or analogs thereof, either from the same or different species. Example domains that may be used to generate a spider silk polypeptide of SEQ ID NO: 2 include the following peptides:

LGGQGAAAAAAAAAGGGGQGG, (SEQ ID NO: 36)

GYGGLGSQAGRGG, (SEQ ID NO: 37)

LGGQGGGQ, (SEQ ID NO: 38)

GSGRGG, (SEQ ID NO: 39)

LGGQGAAAAAAAAAGAGGQGG,
and (SEQ ID NO: 40)

LGGQGAGQ. (SEQ ID NO: 41)

[0060] The analogs may further include peptides having one or more peptide mimetics, also known as peptoids, that possess the bioactivity of the protein. Included within the definition are also polypeptides containing one or more amino acid analogs (including, for example, unnatural amino acids, etc.), polypeptides with substituted linkages, as well as other modifications known in the art, both naturally occurring and non-naturally occurring. The term polypeptide also does not exclude post-expression modifications of the polypeptide, for example, glycosylations, acetylations, phosphorylations and the like.

[0061] Spider silk analogs may be generated using molecular techniques. For example, PCR mutagenesis of DNA encoding the spider silk peptide analogs can be used. Or RNA based mutagenesis techniques may be used. An example of a PCR technique for making mutations in DNA is described in WO 92/22653. Another method for making analogs, muteins, and derivatives, is cassette mutagenesis based on the technique described by Wells, Gene, (1985) 34:315. Or, chemical modification of the peptides may be performed.

[0062] Thus, the analogs of spider silk polypeptides may contain amino acid substitutions, deletions, or insertions. The amino acid substitutions can be conservative amino acid substitutions or substitutions to eliminate non-essential amino acid residues such as to alter a glycosylation site, a phosphorylation site, an acetylation site, or to minimize misfolding by substitution or deletion of one or more cysteine residues that are not necessary for function.

[0063] As used herein, the term “conserved residues” refers to amino acids that are the same among a plurality of proteins having the same structure and/or function. A region of conserved residues may be important for protein structure or function. Thus, contiguous conserved residues as identified in a three-dimensional protein may be important for protein structure or function. To find conserved residues, or conserved regions of 3-D structure, a comparison of sequences for the same or similar proteins from different species, or of individuals of the same species, may be made. Conservative amino acid substitutions are generally those that preserve the general charge, hydrophobicity/hydrophilicity and/or steric bulk of the amino acid substituted, for example, substitutions between the members of the following groups are conservative substitutions: Gly/Ala, Val/Ile/Leu, Asp/Glu, Lys/Arg, Asn/Gln, Ser/Cys/Thr and Phe/Trp/Tyr.

[0064] As used herein, a homozygous transformant includes silkworms that have both native silkworm light

fibroin or heavy fibroin loci replaced by a DNA that encodes for a spider silk gene or analog thereof, and include transformants in which the spider silk sequences at each of the loci are not the same, but encode distinct spider silk polypeptides or analogs thereof.

[0065] An “expression vector” is a polynucleotide that is operable in a desired host cell and capable of causing the expression of a gene of interest in that host cell.

[0066] A “regulatory sequence” refers to a polynucleotide sequence that is necessary for regulation of expression of a coding sequence to which the polynucleotide sequence is operably linked. The nature of such regulatory sequences may differ depending upon the host organism. Such regulatory sequences generally include, for example, a promoter, and/or a transcription termination sequence. The term “regulatory sequence” may also include additional components the presence of which are advantageous, for example, a secretory leader sequence for secretion of the polypeptide attached thereto.

[0067] “Operably linked” refers to a juxtaposition wherein the components so described are in a relationship permitting them to function in their intended manner. A regulatory sequence is “operably linked” to a coding sequence when it is joined in such a way that expression of the coding sequence is achieved under conditions compatible with the regulatory sequence. Operably linked sequences may have additional nucleotides (or amino acids in a peptide) positioned between the two components of interest.

[0068] As used herein, “terminators” are regulatory sequences, such as polyadenylation and transcription termination sequences, located 3' or downstream of the stop codon of the coding sequences.

[0069] As used herein, “recombinant host cells,” “host cells,” “cells,” “cell cultures,” and other such terms denote, for example silkworm eggs or cells derived therefrom that have been used as recipients for introduction of recombinant vector or other transfer DNA, and include the progeny of the cell that has been transformed.

[0070] “Transformation” or “transfection,” as used herein, refers to the transfer of an exogenous polynucleotide into a host cell, irrespective of the method used for the transfer, which can be, for example, by infection, direct uptake, transduction, F-mating, injection, microinjection or electroporation. The exogenous polynucleotide may be maintained as a non-integrated vector, for example, in some cases, a plasmid, or alternatively, may be integrated into the host genome.

[0071] “Purified” and “isolated” in reference to a polypeptide or a nucleotide sequence means that the indicated molecule is present in substantial absence of other biological macromolecules of the same species or type. In alternate embodiments, the term “purified” as used herein refers to at least 75% by weight; or at least 85% by weight, or at least 95% by weight or at least 98% by weight, of biological macromolecules of the same type.

[0072] An adjuvant is a chemical or biological agent that modifies or enhances the effect of other agents (e.g., drugs, vaccines, plasmids) while having few if any direct effects when given by themselves. Roughly analogous to chemical catalysts, they may have the effect of enhancing the entry into a host cell of DNA segments or plasmids, or enhancing the recombination of such DNA with the host cell DNA.

Methods, Compositions and Systems For Production of Recombinant Silk

[0073] Embodiments of the present invention comprise methods, compositions and systems for producing high-quality silk. The present invention may be embodied in a variety of ways.

[0074] In certain embodiments, the present invention comprises methods, compositions and systems for expressing a recombinant silk polypeptide by inserting DNA encoding the recombinant silk into the genomic locus for a native silk polypeptide in a silk-producing organism. In certain embodiments, the present invention comprises methods, compositions, and/or systems to express in a first organism, a silk polypeptide, or analog thereof, from a second organism. In certain embodiments, a recombinant DNA construct comprising sequences that encode for a silk polypeptide, or analog thereof, from the second organism is inserted into the genome of the first organism such that the sequences encoding for the silk polypeptide, or an analog thereof, from the second organism are expressed in the first organism. In certain embodiments, the DNA construct comprising sequences that encode for a silk polypeptide, or an analog thereof, from the second organism is inserted into the genome of the first organism such that the sequences encoding for the silk polypeptide, or analog thereof, from the second organism replace genomic sequences for native silk in the first organism, such that the silk polypeptide from the second organism replaces a silk polypeptide made by the first organism.

[0075] In one embodiment, the first organism is a silkworm. For example, *Bombyx mori* silkworms may be used as the first organism. Or, other types of silk-producing organisms may be used, such as *Antheraea pernyi*, *assamensis*, or *yamami*; *Samia cynthia*; or *Gonometa* species, such as *postica* or *rufobrunnea*; among other suitable species.

[0076] In certain embodiments, the silk polypeptide, or analog thereof, is derived from spider silk. Or silk from other organisms such as Trichoptera may be used. Thus, certain embodiments of the present invention comprise replacing silkworm silk genomic sequences with sequences that encode for a spider silk polypeptide or analog thereof. For example, in certain embodiments, the silk polypeptide is spider dragline silk or an analog thereof. Or, other types of spider silk, such as: (a) major ampullate silk; (b) flagelliform silk; (c) tubiliform silk; (d) aciniform silk; or (e) minor-ampullate silk, or analogs thereof, may be produced. It is understood, however, that in certain embodiments, organisms other than silkworm may be used as silk bioreactors, and peptides derived from organisms other than spiders may be used in the methods, systems and compositions of the present invention.

[0077] The spider silk polypeptide used in the methods, compositions and systems of the present invention may be a native spider silk polypeptide, or may be an analog of a native spider silk polypeptide. In certain embodiments, an analog of a spider silk polypeptide comprises a peptide having amino acid domains, such as beta sheets and alpha helices that are derived from, or homologous to, those domains as found in spider silk proteins. In certain embodiments, the spider silk polypeptide domains are derived from spider silk fibroin sequences. Or a mixture of spider silk polypeptide domains may be used.

[0078] For example, in certain embodiments, the present invention provides methods, compositions and systems for expression of native spider silk (e.g., such as dragline silk), or analogs of spider silk in silkworms (e.g., *Bombyx mori*). In certain embodiments, the present invention reduces or eliminates the dilution of spider silk by natural *Bombyx* silk in the transformed *Bombyx mori*.

[0079] Thus, embodiments of the present invention may comprise methods to make a silkworm that is capable of producing a silk comprising a spider silk polypeptide, or an analog of a spider silk polypeptide. In certain embodiments, the spider silk polypeptide is encoded by a recombinant DNA.

[0080] For example, in one embodiment, the invention may comprise a method comprising inserting a DNA sequence coding for at least a portion of a spider silk fibroin polypeptide, or an analog of a spider silk fibroin polypeptide, into the genome of a silkworm. In certain embodiments, the transformed silkworm expresses a polypeptide comprising a spider silk fibroin, or an analog thereof, and does not express substantial amounts of the light chain and/or heavy chain native silkworm silk fibroin polypeptide.

[0081] In certain embodiments, the native silkworm fibroin genes are genetically modified such that at least one native silkworm fibroin peptide that is normally used to form silkworm silk is not expressed to a level that is sufficient to generate silkworm silk. The genetic modification of the silkworm fibroin gene or genes may comprise the step of eliminating expression of at least one native silkworm fibroin gene. Genetic techniques that are known in the art for knocking out gene expression may be used to eliminate expression of the native (i.e., wildtype) silkworm gene or genes.

[0082] For example, homologous recombination may be used to knock-out the native silkworm gene and/or to replace the silkworm gene with a recombinant DNA encoding a spider silk polypeptide or analog thereof. Embodiments of methods and constructs that may be used to generate silkworm knockouts are provided in the Examples herein. In this way, the spider silk polypeptide or analog thereof, will be expressed, but the native silkworm silk polypeptide is not expressed in substantial amounts. In certain embodiments, a plasmid vector is used to insert a recombinant DNA construct encoding a spider silk polypeptide, or analog thereof, into the silkworm genome. For example, a baculovirus vector, or other vectors known in the art, may be used to insert the spider silk sequences into the silkworm genome.

[0083] In some embodiments, the DNA encoding for a spider silk peptide, or analog thereof, may be inserted anywhere in the silkworm genome such that expression of the spider silk polypeptide occurs. In this embodiment, however, there may be production of both the native silkworm polypeptide and the spider silk polypeptide or analog thereof. Thus, to prevent the native silkworm silk polypeptide (e.g., heavy or light silkworm fibroin) from competing with the recombinant spider silk polypeptide, this embodiment may include the step of knocking out expression of the native silkworm gene as discussed herein. In that way, the spider silk polypeptide, or analog thereof is preferentially expressed.

[0084] In other embodiments, site-specific recombination is used such that the DNA encoding a spider silk polypeptide or analog thereof is inserted into the silkworm silk genomic

locus so as to replace the gene encoding either the light or heavy chain silkworm fibroin (e.g., a spider silk fibroin replacing a silkworm heavy fibroin). In some embodiments, the gene introduced into the silkworm is a fusion gene that encodes a polypeptide comprising spider silk and silkworm silk sequences.

[0085] Thus, in certain embodiments, the methods of the present invention may be used to introduce spider silk sequences, or analogs thereof, into silkworms, or other natural producers of silk. In one embodiment, the methods and/or compositions are used to replace a native silk gene (e.g., heavy or light fibroin) with a recombinant gene that encodes for the desired silk analog polypeptide.

[0086] For example, in one embodiment, the method may comprise a method to make a silkworm that is capable of producing a silk comprising a spider silk polypeptide, or an analog of a spider silk polypeptide, where the method comprises ligating a DNA sequence coding for at least a portion of a spider silk fibroin polypeptide, or an analog of a spider silk fibroin polypeptide, between at least a portion of the 5' and 3' ends of a silkworm fibroin gene to generate a fusion gene construct (i.e., a fused gene) having a sequence that encodes for a polypeptide comprising both spider silk fibroin and silkworm silk fibroin amino acid sequences (i.e., a spider silk/silkworm silk gene). In certain embodiments, the 5' and 3' ends of a silkworm fibroin gene are long enough such that when the recombinant DNA is inserted into the nucleus of a silkworm, site-specific homologous recombination can occur such that the fusion gene replaces the native silk worm gene.

[0087] Thus, in certain embodiments, the present invention comprises a method to make a silkworm that is capable of producing a silk comprising a spider silk polypeptide, or analog thereof, comprising the steps of ligating a DNA sequence coding for at least a portion of a spider silk fibroin polypeptide or an analog thereof, between at least a portion of the 5' and 3' ends of a silkworm fibroin gene to generate a fusion gene construct having a sequence that encodes for a polypeptide comprising both spider silk fibroin and silkworm silk fibroin amino acid sequences, wherein the 5' and 3' ends of a silkworm fibroin gene are long enough to allow for site-specific homologous recombination such that when the fusion gene is inserted into a silkworm, it is able to replace the native gene present in the silkworm.

[0088] The method may further comprise transforming a first population of silkworms with a fusion gene construct encoding a spider silk fibroin gene, or analog thereof, and transforming a second population of silkworms with a fusion gene construct encoding a second (i.e., different) spider silk fibroin gene. The DNA sequence encoding a spider silk polypeptide or an analog thereof may be inserted into the genomic locus for the silkworm silk light fibroin gene, and/or the silkworm silk heavy fibroin gene. Or, a first DNA sequence encoding a spider silk fibroin, or analog thereof, may be inserted into the genomic locus for the silkworm silk light fibroin gene, and a second DNA encoding a second (i.e., distinct) spider silk fibroin, or analog thereof, may be inserted into the locus for the silkworm silk heavy fibroin gene. Thus, in some cases, a plurality of spider silk polypeptides may be used, such that different silkworm transformants express different spider silk polypeptides, or analogs thereof.

[0089] The method may comprise breeding the recombinant silkworms to generate silkworms that are homozygous

at a fibroin loci for the fused gene construct. In alternate embodiments, the methods may thus comprise breeding the recombinant silkworms to generate silkworms that are either homozygous at a single silkworm loci and/or homozygous at two or more silkworm loci and/or that contain a spider silk/silkworm silk fusion construct at multiple loci as described herein. In certain embodiments at least one of light fibroin loci and one heavy fibroin chain in a recipient silkworm are replaced by a fusion gene construct encoding a spider silk fibroin polypeptide or an analog of a spider silk fibroin polypeptide. For example in certain embodiments, a silkworm having a first DNA sequence encoding a spider silk fibroin, or analog thereof, inserted into the genomic locus for the silkworm silk light fibroin gene, can be bred with a second silkworm having the same or a second DNA encoding a second (i.e., distinct) spider silk fibroin, or analog thereof, inserted into the locus for the silkworm silk heavy fibroin gene the silkworm so as to generate silkworms that express spider silk polypeptides, or analogs thereof, at both the light and heavy chain loci in a recipient silkworm.

[0090] In other embodiments, the present invention comprises compositions comprising a DNA sequence encoding a recombinant spider silk fibroin gene or a portion of a recombinant spider silk fibroin gene that encodes for an analog of a spider silk polypeptide.

[0091] For example, in one embodiment, the present invention comprises an isolated and/or recombinant DNA molecule having a nucleic acid sequence encoding an analog of a spider silk polypeptide. In one embodiment, the recombinant construct encodes both spider silk fibroin and silkworm silk fibroin amino acid sequences. In this embodiment, the recombinant construct may comprise a fusion gene. For example in one embodiment, the present invention comprises a composition comprising a DNA sequence encoding both spider silk fibroin and silkworm silk fibroin amino acid sequences, the composition comprising a recombinant DNA construct coding for at least a portion of a spider silk fibroin polypeptide, or an analog of a spider silk fibroin polypeptide, or a biological equivalent thereof, positioned between at least a portion of the 5' and 3' ends of a silkworm fibroin gene to generate a fusion gene construct having a sequence that encodes for a polypeptide comprising both spider silk fibroin and silkworm silk fibroin amino acid sequences.

[0092] The constructs of the present invention may allow for a native silkworm gene for either light or heavy chain fibroin to be replaced by a construct encoding the spider silk fibroin polypeptide or analog thereof. For example, the present invention may comprise a DNA molecule encoding for both spider silk fibroin and silkworm silk fibroin sequences. In certain embodiments, the recombinant DNA construct encodes for at least a portion of a spider silk fibroin polypeptide or an analog thereof, positioned between at least a portion of the 5' and 3' ends of a silkworm fibroin gene to generate a fusion gene construct having a sequence that encodes for a polypeptide comprising both spider silk fibroin and silkworm silk fibroin, wherein the 5' and 3' ends of a silkworm fibroin gene are long enough to allow for site-specific homologous recombination to occur, such that when the DNA construct is inserted into the nucleus of a silkworm, it is able to replace the native gene present in the silkworm.

[0093] In other embodiments, the present invention comprises systems, such as a silkworm or a silkworm egg or

larvae, that expresses or encodes a spider silk polypeptide sequences or an analog thereof.

[0094] In one embodiment, the silkworms or silkworm eggs or larvae, may comprise a recombinant DNA construct comprising at least a portion of a spider silk fibroin polypeptide, or an analog of a spider silk fibroin polypeptide, or a biological equivalent thereof, operably linked (e.g., positioned between) at least a portion of the 5' and 3' ends of a silkworm fibroin gene to generate a fusion gene construct having a sequence that encodes for a polypeptide comprising both spider silk fibroin and silkworm silk fibroin amino acid sequences. In certain embodiments, the silkworm 5' and 3' sequences are directly linked to the sequences encoding a spider silk polypeptide or analog thereof. In certain embodiments, the transformed silkworm is generated using a recombinant DNA construct encoding for at least a portion of a spider silk fibroin polypeptide or an analog thereof, positioned between at least a portion of the 5' and 3' ends of a silkworm fibroin gene to generate a fused gene having a sequence that encodes for a polypeptide comprising both spider silk fibroin and silkworm silk fibroin, wherein the 5' and 3' ends of a silkworm fibroin gene are long enough to allow for site-specific homologous recombination to occur when the DNA construct is inserted into the nucleus of a silkworm.

[0095] The spider silk polypeptide, or analog thereof, used in the methods, compositions and systems of the present invention may comprise or consist of a polypeptide having amino acid domains, such as beta-sheets and alpha helices that are derived from, or homologous to, those domains as found in spider silk proteins. In certain embodiments, a spider silk analog polypeptide is comprised of peptide domains that are at least 50%, 60%, 70%, 80%, 90%, 95%, 96%, 97%, or 98% identical to native spider silk.

[0096] For example, the spider silk polypeptide, or analog thereof, may comprise, or consist of, a plurality of alternating beta-sheet sequences and alpha helices that are derived from spider silk sequences as described herein. In some embodiments, the spider silk analog polypeptide comprises a plurality of such domains, wherein each domain comprises a plurality of alternating beta sheet domains and alpha helix domains. In an embodiment, the domains comprising a plurality of alternating beta sheet domains and alpha helix domains comprises a unit that may be designated as a spider silk analog internal repeat (I).

[0097] For example, in certain embodiments, the spider silk polypeptide or analog thereof may comprise a single spider silk internal repeat domain (I). Or, the spider silk polypeptide or analog thereof may comprise a plurality of the same or different single spider silk internal repeat domains (e.g., IA, IB, IC, ID and the like) linked end to end in various arrangements as described in more detail herein. For example, the various internal repeat regions may vary from each other in having different beta sheet regions (i.e., domains) and/or different alpha helix domains and/or different numbers of each of these domains.

[0098] In certain embodiments, the spider silk polypeptide, or a spider silk polypeptide internal repeat (I), may comprise from 4 to 1000, or 4 to 800, or 4 to 500, or 5 to 200, or 5 to 100, or 5 to 50, or 6 to 40, or 6 to 30, or 6 to 15 or 6 to 12, or about 9 beta-sheet domains. The beta sheet regions may comprise a plurality of consecutive alanine residues, or a plurality of other amino acids that can form hydrogen bonds and that are typically arranged in consecu-

tive order in beta sheet regions, and may range from about or 3 to 50, or 4 to 40, or 4 to 30, or 4 to 15, or 4 to 12, or 6 to 10, or about 9 consecutive hydrogen bonding amino acids (e.g., (Ala-Ala-Ala-Ala-Ala-Ala-Ala-Ala-Ala)). In certain embodiments, the spider silk polypeptide may comprise from 4 to 1000, or 4 to 800, or 4 to 500, or 5 to 200, or 5 to 100, or 5 to 50, or 6 to 40, or 6 to 30, or 6 to 15 or 6 to 12, or about 9 or 10 alpha helix domains. The alpha helix domains may comprise a plurality of glycine residues interspersed with other amino acids (e.g., Q, Y, L, S, R, A or P) typically found in alpha helix domains, and may range from about 4 to 200, or 5 to 100, 5 to 50, or 6 to 45, or 12 to 40, or 12 to 45 amino acids in length. Thus, in alternate embodiments, the spider silk analog may comprise a sequence made up of about 4 to 1000, or 4 to 800, or 4 to 500, or 5 to 200, or 5 to 100, or 5 to 50, or 6 to 40, or 6 to 30, or 6 to 15 or 6 to 12, or about 9 spider silk beta-sheet domains alternating with about 4 to 1000, or 4 to 800, or 4 to 500, or 5 to 200, or 5 to 100, or 5 to 50, or 6 to 40, or 6 to 30, or 6 to 15 or 6 to 12, or about 9 to 10 spider silk alpha helix domains.

[0099] For example, in certain embodiments of the methods, compositions and systems of the present invention, the spider silk peptide domains are derived from, i.e., are at least 50%, 60%, 70%, 80%, 90%, 95%, 96%, 97%, or 98% identical to spider silk fibroin sequences. Also, a spider silk analog may comprise a single polypeptide having a mixture of different spider silk polypeptide domains, or analogs thereof, either from the same or different species. Thus, in certain embodiments, the fusion gene construct comprises a nucleic acid that encodes for a peptide having the amino acid sequence as set forth in at least one of SEQ ID NO: 36, SEQ ID NO: 37, SEQ ID NO: 38, SEQ ID NO: 39, SEQ ID NO: 40, or SEQ ID NO: 41. Or, the fusion gene construct may comprise a nucleic acid that encodes for a spider silk analog peptide having the amino acid sequence as set forth in SEQ ID NO: 2.

[0100] Example domains that may be used to generate a spider silk polypeptide analog include the following peptides: LGGQGAAAAAAAAAAGGGGQGG (SEQ ID NO 36), GYGGLGSQAGRGG (SEQ ID NO: 37), LGGQGGGQ (SEQ ID NO: 38), GSGRGG (SEQ ID NO: 39), LGGQGAAAAAAAAAAGAGGQGG (SEQ ID NO 40), and LGGQGAGQ (SEQ ID NO: 41). Thus, as discussed in more detail herein, the spider silk sequences, or an analog thereof, (e.g., SEQ ID NO: 2) of the methods, compositions and systems of the present invention may comprise a single internal repeat unit (I) which is made up of smaller units: SEQ ID NO: 36, SEQ ID NO: 37, SEQ ID NO: 38, SEQ ID NO: 39, SEQ ID NO: 40 and/or SEQ ID NO: 41. However, various embodiments of the methods, compositions and systems of the present invention comprise one or more of these internal repeats ligated to various silkworm 5' and 3' ends. Also, the recombinant constructs may comprise a reporter gene, such as a green fluorescent protein to facilitate determination of whether successful transformation has occurred.

[0101] Thus, in certain embodiments the construct may comprise at least one of the following:

[0102] (a) a recombinant DNA construct (SEQ ID NO: 30) that encodes from 5' to 3'—a *Bombyx mori* silkworm 5' sequence (5'), one repeat of a spider silk analog (I), and a silkworm 3' sequence (3');

[0103] (b) a recombinant DNA construct (SEQ ID NO: 31) that encodes from 5' to 3'—a *Bombyx mori* silkworm 5' sequence (5'); one repeat of a spider silk analog (I); a green fluorescent protein (GFP) polypeptide (E) and a silkworm 3' sequence (3');

[0104] (c) a recombinant DNA construct (SEQ ID NO: 32) that encodes from 5' to 3'—a *Bombyx mori* silkworm 5' sequence (5'), two repeats of a spider silk analog (I₂), and a silkworm 3' sequence (3');

[0105] (d) a recombinant DNA construct (SEQ ID NO: 33) that encodes from 5' to 3'—a *Bombyx mori* silkworm 5' sequence (5'), two repeats of a spider silk analog (I₂), a green fluorescent protein (GFP) polypeptide (E), and a silkworm 3' sequence (3');

[0106] (e) a recombinant DNA construct (SEQ ID NO: 34) that encodes from 5' to 3'—a *Bombyx mori* silkworm 5' sequence (5'), three repeats of a spider silk analog (I), and a silkworm 3' sequence (3'); or

[0107] (f) a recombinant DNA construct (SEQ ID NO: 35) that encodes from 5' to 3'—a *Bombyx mori* silkworm 5' sequence (5'), three repeats of a spider silk analog (I₃), a green fluorescent protein (GFP) polypeptide (E), and a silkworm 3' sequence (3').

[0108] Additional sequences having multiple copies of the internal repeat (I) ranging from 2 to 1000 or more may be generated using the sequence disclosed herein as embodiments of the spider silk analog constructs of the present invention. Or sequences at least 70%, or 75%, or 80%, or 85%, or 90%, or 95%, or 96%, or 97%, or 98% or 99% identical to each of these sequences may be used.

[0109] As detailed herein, the DNA encoding a spider silk polypeptide, or analog thereof, used in the methods, compositions and systems of the present invention may be operably linked to silkworm sequences so as to promote site-specific insertion of the DNA encoding the spider silk peptide or analog thereof into the silkworm genome. The length of the 5' and 3' ends of the silkworm gene should be long enough such that homologous recombination between the recombinant spider silk/silkworm silk fusion gene can occur. In alternate embodiments, the 5' and/or 3' ends may comprise at least 200, or at least 300, or at least 400, or at least 500, or at least 600, or at least 700, or at least 800, or at least 900, or at least 1000, or at least 1100, or at least 1200, or at least 1300, or at least 1400, or at least 1500, or at least 1600, or at least 1700, or at least 1800, or at least 1900, or at least 2000 nucleotides of the silkworm genomic DNA. Also, in alternate embodiments, the 5' and/or 3' ends may comprise about 100 to 3000, or 200 to 2500, or 300 to 2000, or 400 to 1800, or 500 to 1600, or 500 to 1500, or 500 to 1400, or 500 to 1200, or 500 to 1100 nucleotides of the silkworm genomic DNA. Or, ranges within these ranges may be used. For example, in certain embodiments the fusion gene construct comprises a nucleic acid that encodes for a silkworm silk gene 5' end having a sequence as set forth in at least one of SEQ ID NO: 5, 10, 15 or 20. Also in certain embodiments, the fusion gene construct comprises a nucleic acid that encodes for a silkworm silk gene 3' end having a sequence as set forth in at least one of SEQ ID NO: 8, 13, 18 or 22.

[0110] In other embodiments, the present invention comprises recombinant and/or isolated DNA and/or polypeptides comprising silkworm sequences as set forth in at least one of SEQ ID NOS: 1-41, or a sequence at least 70% or 75%, or 80%, or 85%, or 90%, or 95%, or 96%, or 97%, or 98% or

99% identical thereto. Thus, in certain embodiments, the present invention comprises an isolated DNA comprising at least one of the sequences as set forth in SEQ ID NOS: 1, 3, 5, 8, 10, 13, 15, 18, 20, 22 and 30-35. Or, the present invention may comprise an isolated DNA encoding a peptide comprising the amino acid sequence as set forth in SEQ ID NO: 36, SEQ ID NO: 37, SEQ ID NO: 38, SEQ ID NO: 39, SEQ ID NO: 40, or SEQ ID NO: 41. Also, in certain embodiments, the present invention comprises recombinant and/or isolated DNA and/or polypeptides comprising sequences as set forth in any of the sequences disclosed herein or combinations thereof as described herein.

[0111] The present invention comprises silkworm eggs or larvae that have been transformed using the methods or constructs of the present invention. Thus, the silkworm eggs or larvae may comprise any of the sequences described herein.

[0112] In certain embodiments, the recombinant construct is combined with an adjuvant to increase transformation of silkworm eggs. The adjuvants may comprise any of a number of cationic lipid preparations used for transfection (e.g. Transfectin from Bio-Rad Laboratories, or Gene Juice from EMD Chemicals), but may also or alternatively include calcium phosphate preparations, or dendrimers (e.g. SuperFect from Qiagen), or high velocity coated nanoparticles (e.g. Gene Gun from Bio-Rad Laboratories). Or, other transfection preparations and techniques known to the art may be used.

[0113] To generate recombinant silkworms of the present invention, the method may comprise transforming silkworms by introducing the recombinant spider silk/silkworm silk fusion gene into a silkworm during either the egg or larval stage. Once the eggs are transformed, the method may further comprise rearing the resulting larvae, and screening the silkworms for transformation with the spider silk/silkworm silk fusion gene.

[0114] In one embodiment, the silkworm made using the methods, compositions and systems of the present invention is capable of producing a silk comprising a spider silk polypeptide, or an analog of a spider silk polypeptide. In certain embodiments, the spider silk polypeptide is encoded by a recombinant DNA. In one embodiment, the spider silk gene or analog thereof replaces a silkworm gene for silk. In one embodiment, the gene introduced into the silkworm is a fusion gene that encodes a polypeptide comprising spider silk and silkworm silk sequences (i.e., a spider silk/silkworm silk fusion). The methods may be used to introduce spider silk fibroin sequences or analogs thereof into a silkworm or other producer.

[0115] In alternate embodiments, the spider silk analog may be inserted into the silkworm heavy chain fibroin gene and/or the light chain silkworm fibroin gene. For example, in some embodiments, a spider silk chain is inserted into both the light and heavy chain loci in the silkworm. In this way a silk of increased strength may be produced. Or, in some embodiments, a spider silk fibroin analog is inserted into the heavy chain loci in the silkworm and a different spider silk fibroin analog is inserted into the silkworm light chain loci to produce a more flexible silk.

[0116] In certain embodiments, recombination occurs at a single genetic locus for fibroin. For example, recombination may occur such that a single silkworm light fibroin gene is excised and replaced by a spider silk/silkworm silk fusion gene construct of the invention. Additionally or alterna-

tively, recombination may occur such that a single silkworm heavy fibroin gene is excised and replaced by a spider silk/silkworm silk fusion gene construct of the invention. The present invention may further comprise breeding such heterozygote to generate homozygotes at either locus. For example, two light fibroin heterozygotes may be mated to generate offspring that are homozygous at the silkworm light chain loci for a spider silk/silkworm silk fusion gene that encodes a spider silk fibroin, or two different spider silk fibroins, or analogs thereof. Or, two heavy fibroin heterozygotes may be mated to generate offspring that are homozygous at the silkworm heavy chain loci for a fusion gene that encodes a spider silk fibroin, or two different spider silk fibroins, or analogs thereof.

[0117] In certain embodiments, the present invention may further comprise breeding the recombinant silkworms to generate silkworms with recombinant genes in both silkworm heavy loci or both silkworm light fibroin loci by cross-breeding individuals transformed with a spider silk/silkworm fusion gene for the silkworm light fibroin with individuals that are transformed with a spider silk/silkworm silk fusion gene for the silkworm heavy fibroin. Or, silkworms that are heterologous at both the light and heavy chain loci (e.g., by heterologous recombination at both the silkworm heavy and light chain genomic loci) can be mated to generate offspring that are homozygous for spider silk fusion genes for both the light and heavy fibroin loci.

[0118] Embodiments of the methods, compositions and systems of the present invention can thus allow for expression of spider silk analog polypeptides in silkworms without dilution by native silkworm silk polypeptides. Thus, in certain embodiments, at least one of the light fibroin chain or the heavy fibroin chain in a recipient silkworm are replaced, respectively, by a fusion gene constructs encoding a spider silk analogs at both the light fibroin and heavy fibroin loci. In certain embodiments, the fused gene is able to replace a native gene present in the silkworm such that the transformed silkworm expresses a polypeptide comprising a spider silk fibroin polypeptide, or an analog thereof, and expresses significantly less of the native silkworm silk. For example, embodiments of the transformants of the present invention may produce not more than 80%, not more than 70%, or not more than 60%, or not more than 50%, or not more than 40%, or not more than 30%, or not more than 20%, or not more than 10% of the native silkworm silk. In some cases, the transformants only produce silk comprising spider silk polypeptides, or analogs thereof.

[0119] In certain embodiments of the methods, compositions and systems of the present invention, the recombinant DNA comprising a spider silk/silkworm silk gene includes DNA that encodes for a non-silk polypeptide. For example, in certain embodiments, the recombinant DNA may include sequences that encode for a detectable protein (i.e., a reporter gene). In this way, the presence of the spider silk/silkworm silk fusion gene may be detected by monitoring the detectable protein. In one embodiment, the detectable protein may be a fluorescent protein (e.g., green fluorescent protein) inserted downstream of the spider silk sequences and upstream of the 3' silkworm silk DNA sequences. Or, other fluorescent proteins may be inserted in the same or other locations in the polypeptide chain.

[0120] The spider silk analog peptides of the methods, compositions and systems of the present invention may have improved characteristics as compared to either silkworm silk

or native spider silk. Thus, in certain embodiments, the methods, compositions and/or systems of the present invention are used to produce silkworms that express spider silk analog peptides that are stronger, or more flexible, or more elastic, or tougher than silkworm silk. In certain embodiments, the methods, compositions and/or systems of the present invention are used to produce silkworms that express spider silk analog peptides that are stronger, or more flexible, or more elastic or tougher than native spider silk.

[0121] For example, the spider silk analogs of the present invention may exhibit increased strength and/or durability. In alternate embodiments, the transformed silkworm may produce a silk that is at least 10%, or 15%, or 25%, or 40%, or 50%, or 75%, or 100%, or 2-fold, or 5-fold, 10-fold, or 20-fold stronger than native silkworm silk. Strength is defined as Pascals/square meter, or how much weight a given fiber can support.

[0122] Or, a silk having increased flexibility may be produced using the methods, compositions and systems of the present invention. In alternate embodiments, the transformed silkworm may produce a silk that is at least 10%, or 15%, or 25%, or 40%, or 50%, or 75%, or 100% or 2-fold, or 5-fold, 10-fold, or 20-fold more elastic than silkworm silk.

[0123] Additionally or alternatively, the transformed silkworm may produce a silk that is at least 10%, or 15%, or 25%, or 40%, or 50%, or 75%, or 100%, or 2-fold, or 5-fold, 10-fold, or 20-fold tougher than native silkworm silk. As used herein, toughness is defined as the amount of energy that can be absorbed, or Pascals/cubic meter.

[0124] Or, the transformed silkworm may produce a silk that has at least a 10%, or 15%, or 25%, or 40%, or 50%, or 75%, or 100%, or 2-fold, or 5-fold, 10-fold, or 20-fold higher breaking energy than native silkworm silk. As used herein, breaking energy is joules/kg as opposed to toughness in joules/cubic meter.

[0125] The methods, compositions and systems of the present invention may comprise using a single type of silkworm, or a variety of different types of silkworms. In an embodiment, the silkworm comprises a silkworm of the *Bombyx* genus. A variety of *Bombyx* strains may be used including, but not limited to, *Bombyx mori*, *Bombyx mandarina*, or hybrids thereof. Or, the silkworm may comprise a silkworm of the *Antheraea* genus or any other Saturniid. Also, the method may comprise transferring the recombinant fibroin genes into a plurality of varieties of silkworms by breeding the recombinant silkworms.

[0126] For example, in one embodiment, the method may comprise a method as outlined in FIG. 1. Thus, the method **20** may comprise the step of ligating a DNA sequence coding for a spider silk polypeptide, or an analog thereof, between portions of the 5' and 3' ends of the *Bombyx* fibroin gene to create a fusion gene **22**. The 5' and 3' ends of the *Bombyx* fibroin gene should be long enough (i.e., provide sufficient DNA sequence from the native *Bombyx* gene) to allow for homologous recombination to take place when the recombinant gene is placed in a silkworm host such that the native *Bombyx* light or heavy fibroin gene is replaced with the corresponding light or heavy fusion (i.e., spider silk protein/silkworm silk) gene. Either the heavy fibroin chain, the light chain, or both, can be replaced by this procedure.

[0127] The method may also comprise the step of placing the fused gene into a suitable form for homologous recombination **24**. In these embodiments, the recombinant gene

may be delivered to the silkworm as a plasmid, viral vector, or naked DNA with, or without, adjuvants. The method may also comprise transforming silkworms by introducing the fusion gene in a form that is suitable for homologous recombination into the silkworms either the egg or larval stage **26**. The method may further comprise rearing the resulting larvae and screening for transformation **28**.

[0128] A variety of methods may be used to screen the eggs or larvae for transformation. In an embodiment, a portion of the eggs or larvae are isolated and the presence of the spider silk sequences determined by detection of the spider silk DNA (e.g., by PCR using spider silk primers and/or Southern blotting). Also, the eggs and/or larvae may be assayed for the production of protein having the biochemical characteristics of silk, such as molecular weight, a silk-like appearance, and/or other biophysical parameters such as strength or elasticity. Or the silk or insects can be examined for visible markers such as a fluorescent protein included as part of the spider silk/silkworm silk construct. For example, measurements of physical characteristics of silk produced by recombinant silkworms is described in the Examples herein.

[0129] The method may further comprise using standard breeding techniques to generate silkworms homozygous for the engineered fibroin **30**. Further breeding can be used to generate silkworms with both the light fibroin and/or the heavy fibroin loci transformed, so as to generate homozygotes for expression of spider silk sequences in place of either the heavy and light chains. Additionally or alternatively, the method may comprise cross-breeding individuals having a fusion gene for a first spider silk fibroin at the light chain locus with individuals that have been transformed with the same, or more likely, a different spider silk gene at the heavy fibroin fusion gene. The recombinant fibroin genes can also be moved into more desirable varieties of silkworms by standard breeding techniques.

[0130] For example, the *Bombyx mori* silkworm has a single locus for the heavy fibroin gene on chromosome 25, and another single locus for the light chain fibroin on chromosome 14 (Hyodo et al, The Japanese Journal of Genetics, 59 (3):pp. 285-296 (1984)). There are two copies of each gene in diploid cells. A transformation event would most likely occur only in one of the fibroin alleles, thus the offspring of that transformation event would be heterozygous at that locus. Breeding such heterozygotes would yield offspring in the ratio of 1:2:1 homozygous transformants, heterozygous transformants, homozygous wild type respectively. Testing of offspring (e.g. PCR of a few microliters of hemolymph) allows for selection of the desired homozygous individuals for further breeding. Crossing individuals homozygous for transformed heavy chain fibroin with a homozygote for transformed light chain fibroin would yield double heterozygotes. Crossing these offspring would yield a mix of genotypes in the ratio 1:1:2:2:4:2:2:1:1. Selection of the appropriate individuals would allow establishing a breeding population of double homozygous transformants.

[0131] FIG. 2 shows a schematic comparison of the structural organization of the *Bombyx mori* fibroin gene (upper DNA molecule) and a synthetic spider silk gene of the invention (lower DNA molecule). As described in more detail herein, the spider silk analog polypeptide of the present invention comprises a repeated unit (denoted herein as an "internal repeat" or I) of about 316 amino acids. The 316 amino acid internal repeat may include 4 domains

having the following sequences: LGGQ-GAAAAAAAAGGGGQGG (SEQ ID NO 36), GYG-GLGSQAGRGG (SEQ ID NO: 37), LGGQGAGQ (SEQ ID NO: 38), and GSGRGG (SEQ ID NO: 39) which are derived as spider silk polypeptide consensus sequences. Or, in certain embodiments, SEQ ID NO: 38 is changed to SEQ ID NO: 41, and SEQ ID NO: 36 is changed to SEQ ID NO: 40, to remove GAG regions, as described herein.

[0132] As further described below, multiple repeats of the 316 amino acid unit may be linked together to form a synthetic spider silk gene comprised of beta sheet sequences interspersed between glycine helices. The native *Bombyx* silk also comprises beta sheet sequences and glycine helices, but that the organization is different. For example, spider silks are different than silkworm silk in having short beta sheets interspersed with alpha helix or random coil sections. Thus, as compared to the spider silk analogs of the present invention, *Bombyx* silk has substantially more beta sheet domain. In other embodiments, spider silk analogs may be designed to have proline residues so as to make them extremely elastic. Or other modifications may be made.

[0133] FIG. 3 shows a schematic representation of the method used to introduce the spider silk gene into a *Bombyx* silkworm. As described in more detail herein, the synthetic fusion gene is constructed to include 5' and 3' ends that are the same sequence as the 5' and 3' sequence of the *Bombyx* fibroin gene. Thus, the synthetic fusion gene can insert itself into the locus of the native *Bombyx* fibroin gene by site-specific homologous recombination, thereby excising the fibroin gene. The excised gene is then be degraded by nucleases.

[0134] The silkworm genes for heavy and light chain fibroin are controlled by a number of factors. For the heavy chain there are five promoters within the 200 base pairs (bp) upstream of the TATA box. Also, 67 bp downstream of the start site is an intron that appears to influence transcriptional regulation (Takyia, F., et al., *BioChem J.*, 321, 645-653 (1997)). The 3' end of the heavy chain also appears to contain an essential cysteine for bonding with the light chain. The light chain has similar essential elements in the 5' and 3' region (Yamaguchi, K., et al., *J. Mol. Biol.* 210, 127-139 (1989)). By replacing the repetitive portion of the silk genes and leaving the 5' and 3' regulating regions and essential cysteine residues unchanged, optimal production of the recombinant protein can occur. Further, by removing the native gene's repetitive regions that encode for the majority of the silkworm silk structural polypeptide, there should be no production of native silkworm silk. This is in contrast to other systems which employ insertion of a spider silk gene at a separate location in the silkworm genome, leaving the native silkworm gene unaltered; in these systems, the spider silk polypeptide is expressed in combination with the silkworm silk polypeptide. In the system of the present invention, the spider silk peptide effectively replaces the silkworm silk polypeptide.

[0135] In certain embodiments, the spider sequence is modified so as to comprise an analog or a biological equivalent of the native sequence. There are many published sequences for protein fibers, and which elucidate the structural properties that make for strong or very elastic fibers. Thus, the present invention includes making modifications to the structure of the spider silk polypeptide that may enhance the function and/or strength of the fiber.

[0136] FIG. 4A shows an embodiment of a DNA sequence (SEQ ID NO: 1) that encodes for a spider silk polypeptide analog (SEQ ID NO: 2) which can be denoted as an internal repeat I of the present invention. The repetitive region of the spider silk analog used for production of the spider silk/silkworm silk fusion gene may be designed by comparing published sequences of *Nephila clavipes* dragline silk and determining commonly repeated motifs. In one embodiment, the spider silk amino acid repeat units were combined into a 316 amino acid sequence with nine beta sheet forming regions interspersed between glycine helices, and the peptide sequences were used to derive a corresponding DNA sequence. Also, as illustrated by the embodiment shown in FIG. 4A and 4B, the DNA sequence may be edited to reduce repeated codons, and/or to remove selected restriction sites, and/or to reflect *Bombyx* codon biases. Also, the sequence may be modified to insert restriction endonuclease sites that are useful for cloning. In one embodiment, a BspEI site may be added at the 5' end, and an XmaI site added at the 3' end (see e.g., FIG. 4).

[0137] Spider silk undergoes a phenomenon called supercontraction. When wetted, spider silk greatly reduces its length, and becomes more plastic (Work, R. W., *J. exp. Biol.*, 118, 379-404 (1985)). It is believed that the ability of spider silk to exhibit supercontraction is due to the presence of specific alanine residues that are encoded as GAG repeats at the end of the polyalanine runs (Lewis, *Chem. Rev.*, 106 (9), 3762-3774, (2006)). As increased plasticity may be an undesirable characteristic for high strength fabrics, the GAG motifs may be edited out of the DNA sequence used to generate the synthetic fusion gene. For example, for the sequence shown in FIG. 4A (SEQ ID NO: 2), GAG regions at the 5' end of the beta sheet domain were converted to GAA, and GAG regions at the 5' end of the alpha helix domain were converted to GGG by modifying the native sequence domains (SEQ ID NO: 3) to generate the alternate spider silk peptide (SEQ ID NO: 4) as shown in FIG. 4B.

[0138] In certain embodiments, the spider silk polypeptide, or analog thereof may comprise a single spider silk internal repeat domain (I) of alternating beta sheet domains (dark regions) alternating with alpha helix domains (light colored regions) such as IA, IB, IC, or ID shown in FIG. 4C. Thus, the beta sheet regions, alpha helix regions and/or number of each may be varied to produce different internal repeats that can encode a spider silk polypeptide or analog thereof. Or, the spider silk polypeptide or analog thereof may comprise a plurality of the same or different single spider silk internal repeat domains (e.g., IA, IB, IC, ID and the like) linked end to end in various arrangements as depicted in FIG. 4C for constructs (i)-(vi).

[0139] In one embodiment, the 5' genomic sequence from the silkworm gene starts at the ATG start codon, and ends 33 nucleotides after the end of the first intron. Or, shorter or longer 5' regions may be used. In certain embodiments, however, the 5' non-repetitive silkworm sequence is long enough such that homologous recombination with the 5' end of the native silkworm gene can occur. Embodiments of 5' heavy chain DNA sequences for various species of silkworm are shown as SEQ ID NOS: 5, 10 and 15 in FIGS. 5, 7 and 9, respectively. Also, an embodiment of a 5' light chain fibroin sequence is shown as SEQ ID NO: 20 (FIG. 11). The 5' heavy chain fibroin sequences as shown as SEQ ID NO: 5, 10, and 15 have the upstream promoters intact, and the intron in its normal position. Thus, these sequences (pro-

moter and intron) will still be in the correct position in the silkworm genome after homologous recombination.

[0140] In one embodiment, the sequence used as the 5' sequence may be modified to include a restriction endonuclease site at the 3' end of the sequence. In an embodiment, the restriction endonuclease site matches the restriction endonuclease site at the 5' end of the internal repeat sequences. For example, in one embodiment, the 5' heavy or light chain sequence comprises a BspEI restriction site at the 3' end to match with the internal repeat sequence 5' restriction site (SEQ ID NOS: 5, 10, 15 and 20).

[0141] As described herein, the fusion gene construct may also include a sequence to promote homologous recombination of the 3' end of the construct with the native silkworm gene. An example of 3' sequences from various silkworm species that may be used is shown as SEQ ID NOS: 8, 13, and 18 in FIGS. 6, 8, and 10, respectively. Also, an embodiment of a 3' light chain fibroin sequence is shown as SEQ ID NO: 22 (FIG. 12). In an embodiment, the 3' sequence may start 57 nucleotides upstream of the critical cysteine residue found in the native silkworm gene, and continue for about 664 nucleotides downstream of the terminal cysteine. The sequence may also comprise an in-frame XmaI site at the 5' end to match a 3' restriction site present on the internal repeat sequence (i.e., SEQ ID NOS: 8, 13, 18 and 22).

[0142] In an embodiment, the gene sections may be inserted into a vector. In certain embodiments, the sections are combined in a manner such that multiple repeats of the spider silk polypeptide (e.g., multiple repeats of SEQ ID NO: 1) are linked end to end. For example, the gene sections may be inserted into pUCminus (pUC⁻) plasmids (Blue Heron Bio). The assembly of the synthetic fusion gene may then employ a series of ligation reactions as outlined in FIG. 13. First, the plasmids containing the 5' section (p5') and the internal repeating section (pI) may each be double digested with NcoI and BspEI. The resulting DNA fragments may then be gel purified, and the 5' DNA sequence ligated with the digested pI' to produce plasmid p5I' (FIG. 13).

[0143] Next, a plasmid with the 3' section (i.e., p3') may be digested with XmaI and NcoI, and plasmid P5I' may be digested with BspEI and NcoI. After gel purification, the digested p3' and the 5I segment may be ligated to form plasmid p5'I3' (FIG. 13). Purified p5'I3' may then be split into two fractions and digested with NcoI/BspEI and NcoI/XmaI. The NcoI/BspEI digested plasmid contains the 3'I section of the gene with a sticky end recognized by an XmaI digest; the digested plasmid may therefore be ligated with the purified XmaI/NcoI digested section to give a plasmid with the 5' section, two internal repeats, and the 3' section (p5'I²3') (FIG. 13). This method of joining the sections destroys the restriction site between the repeating sections. Repeating the dual double digests and ligation allows the repeats to be generated in any number from 1 to as large as the vector and recombinase-minus host are able handle, or p5'I^x3' with x being any number from 1 to the limit of the vector/host. To produce repeat numbers outside of the series 1, 2, 4, 8, 16, 32 and so forth, would require using two plasmid having the required number of repeats such that the sum of the repeats provides the desired end-product. For example, to produce p5'I³3', plasmid p5'I²3' (containing 2 insert repeats) could be digested with BspEI/NcoI, and p5'I²3' (containing 1 insert repeat) digested with XmaI/NcoI. Alternatively and/or additionally, different plasmids having different internal repeats (e.g., such as are depicted as IA, IB,

IC, and ID of FIG. 4C) may be used to generate concatamers of different repeat units ligated together (e.g., p5'IA₄IB₅₀IC₂3' and the like). Ligation of the appropriate DNA pieces would produce the desired plasmid. This method of concatenation using a combination of isoschizomers and a common restriction site is broadly applicable to assembling repetitive gene constructs.

[0144] After construction of the gene, injection into either eggs or larvae can result in homologous recombination in some of the individuals. These can be identified with PCR screening, and used to establish colonies of transformed silkworms. Methods of injection and adjuvants that encourage DNA uptake and transformation/recombination are known in the art, as are methods of raising the silkworms and using PCR to screen for the new genes.

[0145] Also, there are abundant marker genes that can be used to identify a transformation event. Many fluorescent proteins are readily available in plasmid form, and can be inserted in-frame into the silk sequence. For example to insert a GFP gene in-frame, a plasmid can be created with a GFP gene flanked 3' with a BspEI site and a combined XmaI/NcoI site on the 5' end. This can then be used in a scheme similar to that in FIG. 14 to produce a construct with multiple repeats (e.g., the same I, or different I, such as IA, IB, IC or ID) linked to a reporter gene. The silk gland in the larvae and the spun silk can then fluoresce green under appropriate illumination. Alternatively, the fluorescent protein can be paired with a promoter and inserted into the intron located at the 5' end of Saturniid fibroin genes. As an example, a GFP gene using a sericin promoter and 3' polyadenylation sequence is in FIG. 15. Use of BgIII and XhoI restriction enzymes will allow the insertion of this construct into the intron of *Bombyx mori* fibroin, and result in GFP expression in the sericin layer of silk. This will be visible in the larvae and the silk. It will also be removable from the spun silk during the washing process, unlike the in-frame insertion.

[0146] The same process used to replace native fibroin genes with a new silk gene can also be used to knockout expression of the native gene. Homologous recombination that removes promoters, start sequences, a major portion of the gene, or introduces stop codons, will result in non-production of silk from that location on the chromosome. If other transformation processes such as random insertion using baculovirus and/or transposase mediated insertion are used to insert functional silk genes elsewhere in the genome, these would be produced without dilution by native silk molecules. The 5' portion of a knockout homologous recombination gene for the heavy chain fibroin is shown in FIG. 16.

EXAMPLES

[0147] The invention will be illustrated in further detail with the following examples.

Example 1

Design of the 5' and 3' Homologous Ends

[0148] The NCBI Entrez database was used to determine the sequence of the *Bombyx mori* heavy chain fibroin gene. Wu and Cao (J Zhejiang Univ Sci., (2004) 5(6):644-650) had success using homologous sections of about 1 kb, Rubnitz and Subramani (Mol Cell Biol. 1984 November; 4(11):

2253-2258) report a sharp drop in efficiency below 214 bp. The 5' homologous section contains an intron of about 1 kb, and ~30 bp was added to each end to avoid possible effects on post-translational processing. To facilitate possible further use of the gene construct with other promoters, organisms, etc., the decision was made to begin the 5' sequence with the ATG start codon. This leaves the upstream promoters untouched and the intron in its normal place after homologous recombination. The 5' sequence was modified to have a BspEI restriction site at the 3' end to match with the internal repeat sequence 5' restriction site (FIG. 5).

[0149] The 3' sequence was chosen to start 57 nucleotides upstream of the critical cysteine residue, and continued 661 nucleotides downstream of the stop codon. The 3' sequence has an in-frame XmaI site at the 5' end to match the internal repeat sequence 3' restriction site (FIG. 6). Thus, both the 5' sequence and the 3' sequence include the essential elements while coding for a minimal amount of the peptide sequence. The gene constructs were ordered from Blue Heron Biotechnology, (Bothel Wash. 98021 USA) inserted into their pUC Minus plasmid.

Example 2

Design of the Internal Repeat Segment

[0150] NCBI Entrez was consulted to obtain published sequences of *Nephila* dragline silk which were used to determine commonly repeated motifs. These were reduced to 13 commonly occurring sequences, 4 of which are heavily represented in the highly repetitive portion of the gene: LGGQGAGAAAAAAGGAGQGG (SEQ ID NO: 40), GYGGLGSQAGRGG (SEQ ID NO: 37), LGGQGAGQ (SEQ ID NO: 38), and GSGRGG (SEQ ID NO: 39). The sequences (SEQ ID NOS: 37, 38, and 39) were arranged into higher order motifs to reflect an approximation of the natural gene. The 316 amino acid sequence with nine beta sheet forming regions (shown in FIG. 4A) was translated into a DNA sequence and edited to reduce repeated codons, remove selected restriction sites, and reflect *Bombyx* codon biases. A BspEI site was added at the 5' end, and an XmaI site at the 3' end.

[0151] Spider silk undergoes a phenomenon called supercontraction. When wetted, it greatly reduces its length, and becomes more plastic Work, R. W., *J. exp. Biol.*, 118, 379-404 (1985). Lewis, *Chem. Rev.*, 106 (9), 3762-3774, (2006), reports this is probably due to specific alanine residues, found in GAG repeats at the end of the polyalanine runs. As increased plasticity when wet can be an undesirable characteristic for high strength fabrics, the GAG motifs were edited out by single base changes. In general, 5' GAG repeats found in the spider silk beta sheet domain (see e.g., SEQ ID NO: 40) were converted to GAA, and 3' GAG were converted to GGG as shown in FIG. 4B (see e.g., SEQ ID NO: 36). Also, a similar change can be made to SEQ ID NO: 38 to generate SEQ ID NO: 41 for use in spider silk internal repeat constructs. The DNA sequence used as the spider silk repeat unit is shown as FIG. 4A (SEQ ID NO: 1).

Example 3

Assembling the Gene

[0152] The three gene segments had NcoI, BspEI, or XmaI restriction sites added so that they would remain in-frame when joined end to end, i.e., the 5' end (SEQ ID NO: 5)

joined to the spider silk internal repeat (I) (SEQ ID NO: 1) joined to the 3' sequence (SEQ ID NO: 8). Plasmid p5' containing the *Bombyx* 5' homologous end (5' end, or 5') (SEQ ID NO: 5) and plasmid pI containing the internal repetitive section (I) (SEQ ID NO: 1) were digested with BspEI and NcoI. The digests were then run on agarose gel. The cut pI and 5' end bands were extracted with a glassmilk procedure and 0.1 μ g of each were ligated and transformed into NEB's 10-beta *E. coli* to produce plasmid p5'I. Plasmids p5'I and p3' (containing the *Bombyx* 3' homologous end) were digested with XmaI and NcoI. The 5'I section and the cut p3' plasmid were gel purified and 0.1 μ g of each were ligated and transformed into 10-beta *E. coli*, to generate plasmid p5'I²3'. A preparation of p5'I³3' was split and half digested with XmaI/NcoI, and the other half digested with BspEI/NcoI. The 5'I section produced by the XmaI/NcoI digest and the cut pI³ were again gel purified, ligated, and transformed to produce p5'I²3' (shown as SEQ ID NO: 32 in FIG. 19).

[0153] As indicated in FIG. 13, the process of dual double digests and ligating can continue to produce a plasmid with the 5' and 3' ends and any number of insert repeats. To produce repeat numbers outside of the series 1, 2, 4, 8, 16, 32 and so forth, would require using two plasmid having the required number of repeats such that the sum of the repeats provides the desired end-product. For example, to produce p5'I³3', plasmid p5'I²3' (containing 2 insert repeats) could be digested with BspEI/NcoI, and p5'I¹3' (containing 1 insert repeat) digested with XmaI/NcoI. Ligation of the appropriate DNA pieces would produce the desired plasmid.

Example 4

Transformation of Silkworms with p5'I²3'

[0154] p5'I²3' was prepared using Novagen's Insect Gene Juice as per the manufacturer's directions, using Bio-Whittaker's Insect X-press serum free media for dilution. One hundred late third instar larvae were injected with 25 μ l of transfection mix; about 300 ng plasmid per insect. A Hamilton 50 μ l syringe with a 30 gauge #4 point needle was inserted laterally near the 5th abdominal segment, run up to near the 4th abdominal segment, and the media injected slowly. The needle was kept in for about 5 seconds after the injection was complete to allow for equilibration: too early a removal resulted in some of the media being expelled.

[0155] The injected larvae were placed in a 27° C. incubator at ~70% humidity and fed on artificial diet until pupation. There was a 98% survival rate during the two weeks to pupation, but 20% died during the wandering or spinning stages, and 30% of the survivors failed to emerge on their own. The surviving enclosed adults were paired on starch paper and allowed to mate. After two hours the males were separated and the females allowed to lay eggs. Twenty-two egg masses resulted and were given sequential batch numbers.

[0156] Four days after laying, the egg masses had approximately 25% of their eggs removed and the genomic DNA extracted with a cartridge based kit. PCR using primers specific to the inserted repetitive region or the native sequence revealed two strong transformation events, that is, a positive PCR for the transgene and a weak or absent response to the genomic primers. Three others indicated a more balanced mixture of transgenic and native sequence,

and four others showed anomalous banding, not clearly one or the other. All eggs masses were placed in a 4° C. chamber to complete diapause.

[0157] After one month four egg masses were selected and brought to room temperature for three hours. They were then soaked in 4.5 M HCl at 48° C. for five minutes, washed three times with water and allowed to air-dry. The eggs were placed in a humid 27° C. incubator. At 10-12 days the eggs began to hatch, and emergence over three days was essentially 100%. The larvae were fed on artificial diet and placed in pupation containers when they reached the wandering stage. After one week the cocoons were carefully removed, the floss gently stripped off, and the strength and elasticity measured with a tensiometer. This was accomplished by carefully stripping single fibers of 20-30 cm from the cocoon. These were fastened to the tensiometer and a ten cm section strained at approximately 3%/sec. Five to ten segments were tested from each cocoon. Silk from untreated larvae was used as the control. The cocoons were placed in labeled individual containers in the incubator and left to emerge.

[0158] Results

[0159] The transformed silk was significantly different from natural silk. The strength of natural silk was measured at 0.78±0.06 GPa. The transformed silk showed two curves (FIG. 23), with means of 1.02±0.04 GPa and 1.095±0.03 GPa. Elasticity was also significantly different. Natural silk had an elasticity of 14±1.5%, while the transformed silk could be divided into two groups, high and low elasticity, measuring 22±0.7% and 33±1.0%, respectively (Table 1). It can be seen that for both types of transformants (high and low elasticity) the strength was about the same, and significantly greater than the native silk.

[0160] Table 2 shows a comparison of the strength, elasticity, toughness and breaking energy for wild-type silkworm silk (i.e., *Bombyx* silk), and the silk of silkworms transformed with two different constructs of the invention: the 5'-I²-3' construct (SEQ ID NO: 32) (Trans/Silk 2 rpt) and the 5'-I²-3' construct (SEQ ID NO: 34) (Trans/Silk 3 rpt), as compared to literature values for spider silk, silkworm silk (*Bombyx* silk), and KEVLAR™. The transformed silk compares very closely with natural spider silk in toughness and elasticity. The two ranges of strength and elasticity for the transformed silk seems to indicate that mating of the G0 transformed insects resulted in a number of homozygous transformed individuals in the G1 generation; about 21%, or close to the expected Mendelian result for two heterozygous parents. This result may be due to selecting egg masses that showed strong PCR evidence of transformation for rearing.

TABLE 1

	Elasticity (%)	SD*	95% Confidence
Natural Silk	14.059	3.85	±1.54
Low Transformed	21.562	4.00	±0.69
High Transformed	32.718	2.86	±0.91
	Strength (GPa)	SD	95% Confidence
Natural Silk	0.776	0.142	±0.60
Low Transformed	1.016	0.219	±0.04
High Transformed	1.095	0.159	±0.03

*Standard Deviation

TABLE 2

	Strength Pascals	Elasticity %	Toughness Joule/cubic M	Breaking Energy Joules/kg
<u>Literature</u>				
Spider Silk	1.10E+09	35	1.60E+08	4.00E+05
Bombyx Silk	6.00E+08	18	7.00E+07	3.00E+04
Kelvar	3.60E+09	3	5.00E+07	3.30E+04
<u>Measured</u>				
Trans. Silk 2 rpt	1.09E+09	33	1.90E+08	3.85E+05
Trans. Silk 3 rpt	1.86E+09	36	2.68E+08	5.31E+05
Bombyx Silk	7.99E+08	14	8.40E+07	1.68E+05

[0161] Also, FIG. 24 shows a schematic representation of the results of a PCR of DNA extracts from a portion of some of the second generation egg masses transformed with a pUC-plasmid containing a 5'-I²-3' insert (i.e., SEQ ID NO: 32). In these experiments, the DNA from about 75 second generation eggs (25% of the total) from individual matings (i.e., each sample corresponds to a different male-female mating) was pooled and PCR conducted using a primer internal to the 3' non-repetitive section of the native silkworm heavy fibroin gene, and either a primer specific to either the synthetic spider silk derived internal repetitive region (i.e., spider silk analog) (Panel A) or a primer specific to the native silkworm heavy fibroin gene (Panel B). The PCR products from random samples (14-18, and 20) were compared to PCR products generated with DNA corresponding to the plasmid with the silkworm/spider silk gene (P) and *Bombyx mori* genomic DNA (G). It can be seen that samples 18 and 20 show a pattern distinct from both genomic DNA and plasmid DNA indicating successful integration of the silkworm silk/spider silk construct into the silkworm genome.

Example 5

Other Silk Producing Moths

[0162] The same process can be used in any silk producing Lepidoptera. *Bombyx mandarina*, the wild form of the common silkworm, has essentially identical 5' and 3' regions on the fibroin genes, and can be transformed using the same reagents constructed to transform *Bombyx mori*. The other Saturniids are also capable of being transformed using this technique, in particular the species in the genera *Antheraea* which are also used for silk production. For example to transform *Antheraea pernyi*, the Chinese Oak Silkmoth, the 5' and 3' homologous end segments could be changed to the sequences in FIGS. 7 and 8. To transform *Antheraea yamai*, the Japanese Oak Silkmoth, the sequences in FIGS. 9 and 10 may be used. Similarly, the sequences for light chain fibroin may be inserted into a vector comprising silkworm 5' and 3' sequences (e.g., SEQ ID NOS: 20 and 22) shown as FIGS. 11 and 12. The internal repeat sequences and gene assembly could be the same as the process described above.

[0163] The general technique for transforming the Saturniids is to obtain the sequence of the fibroin, typically through cDNA sequencing, and use approximately 500 (range 200-2000) or more base pairs from the 5' and 3' end along with an internal repeat segment to construct the artificial fibroin gene used for homologous recombination.

[0164] All patents, publications and abstracts cited above are incorporated herein by reference in their entirety. It should be understood that the foregoing relates only to certain embodiments of the present invention and that numerous modifications or alterations may be made therein without departing from the spirit and the scope of the present invention as defined in the following claims.

SEQUENCE LISTING

<160> NUMBER OF SEQ ID NOS: 41

<210> SEQ ID NO 1

<211> LENGTH: 948

<212> TYPE: DNA

<213> ORGANISM: Artificial Sequence

<220> FEATURE:

<223> OTHER INFORMATION: Chemically Synthesized

<400> SEQUENCE: 1

```
tccgattgg ggggtcagg tgctgctgct gctgcagccg ctgctgcggg aggtgggggt      60
caagggggag gatattgagg attagggctc caggctggaa gaggaggagg aagcggacga      120
ggaggattag gaggacaagg agctgctgct gctgcagccg ctgctgctgg aggaggcgga      180
caaggtgggt taggaggtca aggtgctgct gctgctgctg ctgctgctgc tggaggagga      240
ggacaaggcg gaggatatgg gggtttagga agtcaggcag gaagaggagg agggggaaga      300
ggaggattgg ggggacaagg agctgctgct gctgcagccg ctgctgctgg aggaggaggt      360
caggaggagg gatattggtg attaggaagc caagctggaa ggggaggatt aggaggacag      420
ggtgctgcag ctgctgctgc ggccgctgct ggaggggggg gtcaggaggg tggatatgga      480
ggattaggat cacaagctgg aagaggagga ttaggaggac agggagctgc tgcagctgct      540
gccgctgctg ctggaggagg aggacaaggt ggaggatagc gtgggttggg gactcaagca      600
```

-continued

```

ggtagaggag gaggttatgg aggattggga agtcaagctg gaagaggggg aggtagtggg 660
cgaggaggag gaggacaagg tgcggctgct gcggccgagg ctgctgcagg tggaggaggt 720
cagggaggat taggaggtca ggggtggagga cagggaggtc aaggtgctgc tgcagccgct 780
gcagccgctg ctggaggggg aggtcagga ggtggttatg gaggtttagg aagtcaagca 840
ggaagagggg gattaggtgg tcaaggagct gctgctgctg ctgctgccgc agcgggtgga 900
ggagggcaag gtggaagtca ggcaggtaga ggagggttag gtcccggg 948

```

```

<210> SEQ ID NO 2
<211> LENGTH: 316
<212> TYPE: PRT
<213> ORGANISM: Artificial Sequence
<220> FEATURE:
<223> OTHER INFORMATION: Chemically Synthesized

```

```

<400> SEQUENCE: 2

```

```

Ser Gly Leu Gly Gly Gln Gly Ala Ala Ala Ala Ala Ala Ala Ala Ala
1          5          10         15
Gly Gly Gly Gly Gln Gly Gly Gly Tyr Gly Gly Leu Gly Ser Gln Ala
20         25         30
Gly Arg Gly Gly Gly Ser Gly Arg Gly Gly Leu Gly Gly Gln Gly Ala
35         40         45
Ala Ala Ala Ala Ala Ala Ala Ala Gly Gly Gly Gly Gln Gly Gly Leu
50         55         60
Gly Gly Gln Gly Ala Ala Ala Ala Ala Ala Ala Ala Ala Gly Gly Gly
65         70         75         80
Gly Gln Gly Gly Gly Tyr Gly Gly Leu Gly Ser Gln Ala Gly Arg Gly
85         90         95
Gly Gly Gly Arg Gly Gly Leu Gly Gly Gln Gly Ala Ala Ala Ala Ala
100        105        110
Ala Ala Ala Ala Gly Gly Gly Gly Gln Gly Gly Gly Tyr Gly Gly Leu
115        120        125
Gly Ser Gln Ala Gly Arg Gly Gly Leu Gly Gly Gln Gly Ala Ala Ala
130        135        140
Ala Ala Ala Ala Ala Ala Gly Gly Gly Gly Gln Gly Gly Gly Tyr Gly
145        150        155        160
Gly Leu Gly Ser Gln Ala Gly Arg Gly Gly Leu Gly Gly Gln Gly Ala
165        170        175
Ala Ala Ala Ala Ala Ala Ala Ala Gly Gly Gly Gly Gln Gly Gly Gly
180        185        190
Tyr Gly Gly Leu Gly Ser Gln Ala Gly Arg Gly Gly Gly Tyr Gly Gly
195        200        205
Leu Gly Ser Gln Ser Gly Arg Gly Gly Gly Ser Gly Arg Gly Gly Gly
210        215        220
Gly Gln Gly Ala Ala Ala Ala Ala Ala Ala Ala Ala Ala Gly Gly Gly Gly
225        230        235        240
Gln Gly Gly Leu Gly Gly Gln Gly Gly Gly Gln Gly Gly Gln Gly Ala
245        250        255
Ala Ala Ala Ala Ala Ala Ala Ala Gly Gly Gly Gly Gln Gly Gly Gly
260        265        270
Tyr Gly Gly Leu Gly Ser Gln Ala Gly Arg Gly Gly Leu Gly Gly Gln
275        280        285

```

-continued

Gly Ala Ala Ala Ala Ala Ala Ala Ala Ala Ala Gly Gly Gly Gly Gln Gly
 290 295 300

Gly Ser Gln Ala Gly Arg Gly Gly Leu Gly Pro Gly
 305 310 315

<210> SEQ ID NO 3
 <211> LENGTH: 126
 <212> TYPE: DNA
 <213> ORGANISM: Artificial Sequence
 <220> FEATURE:
 <223> OTHER INFORMATION: Chemically Synthesized

<400> SEQUENCE: 3

tccggattgg ggggtcaggg tgctggtgct gctgcagccg ctgctgcggg aggtgcgggt 60
 caatccggat tgggggtca ggggtgctgct gctgctgcag ccgctgctgc gggaggtggg 120
 ggtcaa 126

<210> SEQ ID NO 4
 <211> LENGTH: 42
 <212> TYPE: PRT
 <213> ORGANISM: Artificial Sequence
 <220> FEATURE:
 <223> OTHER INFORMATION: Chemically Synthesized

<400> SEQUENCE: 4

Ser Gly Leu Gly Gly Gln Gly Ala Gly Ala Ala Ala Ala Ala Ala Ala
 1 5 10 15
 Gly Gly Ala Gly Gln Ser Gly Leu Gly Gly Gln Gly Ala Ala Ala Ala
 20 25 30
 Ala Ala Ala Ala Ala Gly Gly Gly Gly Gln
 35 40

<210> SEQ ID NO 5
 <211> LENGTH: 1051
 <212> TYPE: DNA
 <213> ORGANISM: Artificial Sequence
 <220> FEATURE:
 <223> OTHER INFORMATION: Chemically Synthesized

<400> SEQUENCE: 5

atgagagtca aaacctttgt gatcttggtc tgcgctctgc aggtgagtta attatatttac 60
 tattatttca gaaggtggcc agacgatatc acgggccacc tgataataag tggtcgcca 120
 aacgcacaga tatcgtaa tgtgccattt gatttgtcac gccctggggg gctacggaat 180
 aaactacatt tatttattta aaaaatgaac cttagattat gtaacttgtg atttatttgc 240
 gtcaaaagta ggcaagatga atctatgtaa atactgggca gacttgcaat atcctatttc 300
 accggtaaaa tcagcattgc aatatgcaat gctaaattca acaatatgta aaacaattcg 360
 taaagcatca ttagaaaata gacgaaagaa attgcataaa attataaccg cattattaat 420
 ttattatgat atctattaac aattgctatt gccttttttt cgcaaattat aatcattttc 480
 ataacctcga ggtagcattc tgtacatttt aatacattgg tatgtgatta taacacgagc 540
 tgcccactga gtttctcggc agatcttctc agtgggtcgc gttaccgatc acgtgataga 600
 ttctatgaag cactgctctt gttagggcta gtgttagtaa attctttcag gttgagtctg 660
 agagctcacc taccatcgg agcgtagctg gaataggcta ccagctggta ggtagggaaa 720

-continued

```

caaagctcga aacaagctca agtaataaca acataatgtg accataaaat ctcggtggtg 780
atgagataca attatgtact ttcccacaaa tgttacata attagaatgt tgttcaactt 840
gcctaacgcc ccagctagaa cattcaatta ttactattac cactactaag gcagtatgtc 900
ctaactcgtt ccagatcagc gctaacttcg attgaatgtg cgaaatttat agctcaatat 960
tttagcactt atcgatttga ttttaagaaaa aattgttaac attttgtttc agtatgtcgc 1020
ttatacaaat gcaaacatca atgattccgg a 1051

```

```

<210> SEQ ID NO 6
<211> LENGTH: 14
<212> TYPE: PRT
<213> ORGANISM: Bombyx mori

```

```

<400> SEQUENCE: 6

```

```

Met Arg Val Lys Thr Phe Val Ile Leu Val Cys Ala Leu Gln
1           5           10

```

```

<210> SEQ ID NO 7
<211> LENGTH: 13
<212> TYPE: PRT
<213> ORGANISM: Artificial Sequence
<220> FEATURE:
<223> OTHER INFORMATION: Chemically Synthesized

```

```

<400> SEQUENCE: 7

```

```

Tyr Val Ala Tyr Thr Asn Ala Asn Ile Asn Asp Phe Asp
1           5           10

```

```

<210> SEQ ID NO 8
<211> LENGTH: 786
<212> TYPE: DNA
<213> ORGANISM: Artificial Sequence
<220> FEATURE:
<223> OTHER INFORMATION: Chemically Synthesized

```

```

<400> SEQUENCE: 8

```

```

cccggggtgt catctgcttc atctcgcagt tacgactatt ctcgctgtaa cgtccgcaaa 60
aactgtggaa ttctagaag acaactagtt gttaaattca gagcactgcc ttgtgtgaat 120
tgctaatttt taatataaaa taacccttgt ttcttacttc gtcctggata catctatggt 180
ttttttttcg ttaataaatg agagcattta agttattggt ttttaattact tttttttaga 240
aaacagattt cggatttttt gtatgcattt tatttgaatg tactaatata atcaattaat 300
caatgaattc atttatttaa gggataacaa taatccatga attcacatgc acatttaaaa 360
caaaaactaaa ttacaatagg ttcatataaa aacaacaagt atgccttctc aactaagaat 420
actatattgt ttaaaccgta aaaaaagtca tatttctgta tatcaaaaca catctaatat 480
taaaaaaaca gtcagcaagc acttacaagt gtgggctcgg acagcaatta cctgggtctca 540
ggagacactt gaagaacgag aagcacgtct ctctgtcgat tgcgaggctc atgcactatc 600
gcttgagtct gagaccttta ctgataggga aatccgtttg agctctcaga gggttcggac 660
agcaaaagct tgcccgtct caggagacat tagaagaacg ggaagcataa ctcaataccg 720
atcgcgtttc cattgagcct atgcttcgtg ataataataa ataaagccca aggtcagacg 780
ctaaaa 786

```

```

<210> SEQ ID NO 9

```

-continued

<211> LENGTH: 41
 <212> TYPE: PRT
 <213> ORGANISM: Artificial Sequence
 <220> FEATURE:
 <223> OTHER INFORMATION: Chemically Synthesized

<400> SEQUENCE: 9

Pro Gly Val Ser Ser Ala Ser Ser Arg Ser Tyr Asp Tyr Ser Arg Arg
 1 5 10 15

Asn Val Arg Lys Asn Cys Gly Ile Pro Arg Arg Gln Leu Val Val Lys
 20 25 30

Phe Arg Ala Leu Pro Cys Val Asn Cys
 35 40

<210> SEQ ID NO 10
 <211> LENGTH: 636
 <212> TYPE: DNA
 <213> ORGANISM: Artificial Sequence
 <220> FEATURE:
 <223> OTHER INFORMATION: Chemically Synthesized

<400> SEQUENCE: 10

atgagagtaa tagccttcgt gatcttgtgc tgcgctttgc aggtgagttc caacatttat 60
 ttaaataattt tcataatatg caaatgttcc acacgcttat aattttaaat aattattttt 120
 taatggtgaa aataaagcaa tataaatttc aattacttac agtatgcaac tgctaaaaat 180
 ttacgtcacc acgacgaata cgtagacaat catgggcaat tagtcgaacg attcacaacc 240
 cgtaaacatt ttgaaaggaa cgctgcaacg cgcccacatc tttctggtaa tgaacgatta 300
 gtcgagacta ttgtcctcga agaggatccg tatgggtcatg aagatatcta cgaagaagat 360
 gttgttatca agagagtacc aggggctagt tctagcgctg ctgcagcgtc tagtgccagc 420
 gccgggtcag gacaaactat tatagttgaa agacaggctt cacatggtgc aggcgggtgcc 480
 gcaggagctg cagcgggagc cgcagctggc tcaagtgcc aacgaggcgg tggattttac 540
 gaaacacata atagttacag cagttacgga tcaggctcat catcagcagc agccgggtca 600
 ggtgctggag gagtaggcgg tggttatgga tccgga 636

<210> SEQ ID NO 11
 <211> LENGTH: 14
 <212> TYPE: PRT
 <213> ORGANISM: Antheraea pernyi

<400> SEQUENCE: 11

Met Arg Val Ile Ala Phe Val Ile Leu Cys Cys Ala Leu Gln
 1 5 10

<210> SEQ ID NO 12
 <211> LENGTH: 158
 <212> TYPE: PRT
 <213> ORGANISM: Artificial Sequence
 <220> FEATURE:
 <223> OTHER INFORMATION: Chemically Synthesized

<400> SEQUENCE: 12

Tyr Ala Thr Ala Lys Asn Leu Arg His His Asp Glu Tyr Val Asp Asn
 1 5 10 15

His Gly Gln Leu Val Glu Arg Phe Thr Thr Arg Lys His Phe Glu Arg
 20 25 30

-continued

Asn Ala Ala Thr Arg Pro His Leu Ser Gly Asn Glu Arg Leu Val Glu
 35 40 45

Thr Ile Val Leu Glu Glu Asp Pro Tyr Gly His Glu Asp Ile Tyr Glu
 50 55 60

Glu Asp Val Val Ile Lys Arg Val Pro Gly Ala Ser Ser Ser Ala Ala
 65 70 75 80

Ala Ala Ser Ser Ala Ser Ala Gly Ser Gly Gln Thr Ile Ile Val Glu
 85 90 95

Arg Gln Ala Ser His Gly Ala Gly Gly Ala Ala Ala Ala Ala Ala Gly
 100 105 110

Ala Ala Ala Gly Ser Ser Ala Arg Arg Gly Gly Gly Phe Tyr Glu Thr
 115 120 125

His Asn Ser Tyr Ser Ser Tyr Gly Ser Gly Ser Ser Ser Ala Ala Ala
 130 135 140

Gly Ser Gly Ala Gly Gly Val Gly Gly Gly Tyr Gly Ser Gly
 145 150 155

<210> SEQ ID NO 13
 <211> LENGTH: 636
 <212> TYPE: DNA
 <213> ORGANISM: Artificial Sequence
 <220> FEATURE:
 <223> OTHER INFORMATION: Chemically Synthesized

<400> SEQUENCE: 13

```

cccggggggtt tcggacgagg tgacggtggt tatggttcag gctcatcggc agcagcagca      60
gcggcggcggc cggcggcggc tgcaagacga gcaggtcagc gacgttctgc aggaagtgca      120
gcagcagcagc cagcagctgc agctgcagcg gctgcctcag gtgctggtgg atcaggcggg      180
agttatggat gggactatga aagttacggg tctggctcag cggcagcagc agctggctca      240
ggtgctggag gatcaggcgg tggttatgga tggggtgacg gcggttatgg ttcaggttct      300
tctgcggcag cagcagcagc agcggcggcg gcggcaggat caagacgctc agggcatgat      360
cgtgcatatg gagcaggaag tgctgcagcc gcagcagcag cagctgccgc tggcgcaggg      420
gctagtcgac aagtcggaat ttatggaaca gacgatggct tcgtattaga tggaggttac      480
gattcagagg gatcagcggc ggcggcggca gcggcagcag cagctgcggc gtcacatcaag      540
gtagatcta ctgaaggta tccacttctt tcgatatgct gcaggccgtg ttctcacagt      600
catagctatg aagcttccag aatttccgtc cactaa                                     636

```

<210> SEQ ID NO 14
 <211> LENGTH: 211
 <212> TYPE: PRT
 <213> ORGANISM: Artificial Sequence
 <220> FEATURE:
 <223> OTHER INFORMATION: Chemically Synthesized

<400> SEQUENCE: 14

Pro Gly Gly Phe Gly Arg Gly Asp Gly Gly Tyr Gly Ser Gly Ser Ser
 1 5 10 15

Ala Ala Ala Ala Ala Ala Ala Ala Ala Ala Ala Ala Arg Arg Ala Gly
 20 25 30

His Gly Arg Ser Ala Gly Ser Ala Ala Ala Ala Ala Ala Ala Ala Ala
 35 40 45

Ala Ala Ala Ala Ser Gly Ala Gly Gly Ser Gly Gly Ser Tyr Gly Trp

-continued

50	55	60
Asp Tyr Glu Ser Tyr Gly Ser Gly Ser Ala Ala Ala Ala Ala Gly Ser 65 70 75 80		
Gly Ala Gly Gly Ser Gly Gly Gly Tyr Gly Trp Gly Asp Gly Gly Tyr 85 90 95		
Gly Ser Gly Ser Ser Ala Ala Ala Ala Ala Ala Ala Ala Ala Ala 100 105 110		
Gly Ser Arg Arg Ser Gly His Asp Arg Ala Tyr Gly Ala Gly Ser Ala 115 120 125		
Ala Ala Ala Ala Ala Ala Ala Ala Ala Gly Ala Gly Ala Ser Arg Gln 130 135 140		
Val Gly Ile Tyr Gly Thr Asp Asp Gly Phe Val Leu Asp Gly Gly Tyr 145 150 155 160		
Asp Ser Glu Gly Ser Ala Ala Ala Ala Ala Ala Ala Ala Ala Ala 165 170 175		
Ala Ser Ser Ser Gly Arg Ser Thr Glu Gly His Pro Leu Leu Ser Ile 180 185 190		
Cys Cys Arg Pro Cys Ser His Ser His Ser Tyr Glu Ala Ser Arg Ile 195 200 205		
Ser Val His 210		

<210> SEQ ID NO 15
 <211> LENGTH: 615
 <212> TYPE: DNA
 <213> ORGANISM: Artificial Sequence
 <220> FEATURE:
 <223> OTHER INFORMATION: Chemically Synthesized

<400> SEQUENCE: 15

```

atgagagtaa cagccttcgt gatcttgtgc tgcgctttgc aggtgagttc caacatttat      60
ttaaataatt tcatggaata atataataat aaataaaaaa ataaataata ataataattgc      120
atacacttat aattttaaat aattatTTTT taactgggaa aataaagcaa tataaatttc      180
aattacttac agtatgcaac tgctaataat ttacatcacc acgacgaata tgtagataat      240
catgggcaat tagtcgaaag attcacaacc cgtaaacatt atgaaaggaa cgccgcaacg      300
cgtccacatc tttctggtaa tgaacgatta gtcgagacta ttgtcctcga agaggatccg      360
tatggtcatg aagatatcta cgaagaagat gttgttatca atagagtacc aggggccagt      420
tctagcgtg ctgcagcgtc tagtgccagc gccgggtcag gacaaactat tatagttgaa      480
agacaggctt cacatggagc aggaggtgct gcaggcgtg cagcgggagc tgcagctggc      540
tcaagtgcc aaggaggaag tggattttac gaaacacacg atagttatag cagttacgga      600
tcaggctcgt ccgga                                                    615
    
```

<210> SEQ ID NO 16
 <211> LENGTH: 14
 <212> TYPE: PRT
 <213> ORGANISM: Antheraea yamamai

<400> SEQUENCE: 16

```

Met Arg Val Thr Ala Phe Val Ile Leu Cys Cys Ala Leu Gln
1           5           10
    
```

-continued

```

<210> SEQ ID NO 17
<211> LENGTH: 141
<212> TYPE: PRT
<213> ORGANISM: Artificial Sequence
<220> FEATURE:
<223> OTHER INFORMATION: Chemically Synthesized

<400> SEQUENCE: 17

Tyr Ala Thr Ala Asn Asn Leu His His His Asp Glu Tyr Val Asp Asn
1          5          10          15

His Gly Gln Leu Val Glu Arg Phe Thr Thr Arg Lys His Tyr Glu Arg
20          25          30

Asn Ala Ala Thr Arg Pro His Leu Ser Gly Asn Glu Arg Leu Val Glu
35          40          45

Thr Ile Val Leu Glu Glu Asp Pro Tyr Gly His Glu Asp Ile Tyr Glu
50          55          60

Glu Asp Val Val Ile Asn Arg Val Pro Gly Ala Ser Ser Ser Ala Ala
65          70          75          80

Ala Ala Ser Ser Ala Ser Ala Gly Ser Gly Gln Thr Ile Ile Val Glu
85          90          95

Arg Gln Ala Ser His Gly Ala Gly Gly Ala Ala Gly Ala Ala Ala Gly
100         105         110

Ala Ala Ala Gly Ser Ser Ala Arg Gly Gly Ser Gly Phe Tyr Glu Thr
115         120         125

His Asp Ser Tyr Ser Ser Tyr Gly Ser Gly Ser Ser Gly
130         135         140

```

```

<210> SEQ ID NO 18
<211> LENGTH: 615
<212> TYPE: DNA
<213> ORGANISM: Artificial Sequence
<220> FEATURE:
<223> OTHER INFORMATION: Chemically Synthesized

<400> SEQUENCE: 18

cccggggcag cagccggctc cgggtgctgga ggacgaggcg acggcgggta tggttcaggc      60
tcttcggcag cagcagcagc ggcagcggca gcagcggctg caagacgagc gggccatgac      120
catgctgctg gaagttcagg cgggtggttat agctgggatt atagtagtta tggttcagaa      180
tcagcggcag cagcagcagc agcagcagca gcaggctcag gtgctggagg agtaggtgga      240
ggttacggag gaggtgacgg tggttatggt tcaggatctt ctgcggcagc agcagcagca      300
gcggcggcag cagcagcgtc aagacgcgca gggcatgatc gtgcatatgg agctggaagt      360
gctgcagccg cagcagcagc agctgccgct ggcgcagggtg ctagtgcacc agtcggaatt      420
tacggaacag acgatggctt cgtattagat ggcggttacg attcagaggg atcagcggcg      480
gcggcggcag cagcagcggc agctgcggcg tcatcaagtg gtagatctac tgaaggtcat      540
ccacttcttt cgatatgctg caggccgtgt tctcacagac atagctatga agcttccaga      600
atttccgtcc actaa                                          615

```

```

<210> SEQ ID NO 19
<211> LENGTH: 204
<212> TYPE: PRT
<213> ORGANISM: Artificial Sequence
<220> FEATURE:
<223> OTHER INFORMATION: Chemically Synthesized

```

-continued

<400> SEQUENCE: 19

Pro Gly Ala Ala Ala Gly Ser Gly Ala Gly Gly Arg Gly Asp Gly Gly
 1 5 10 15
 Tyr Gly Ser Gly Ser Ser Ala Ala Ala Ala Ala Ala Ala Ala Ala
 20 25 30
 Ala Ala Arg Arg Ala Gly His Asp Arg Ala Ala Gly Ser Ser Gly Gly
 35 40 45
 Gly Tyr Ser Trp Asp Tyr Ser Ser Tyr Gly Ser Glu Ser Ala Ala Ala
 50 55 60
 Ala Ala Ala Ala Ala Ala Ala Gly Ser Gly Ala Gly Gly Val Gly Gly
 65 70 75 80
 Gly Tyr Gly Gly Gly Asp Gly Gly Tyr Gly Ser Gly Ser Ser Ala Ala
 85 90 95
 Ala Ala Ala Ala Ala Ala Ala Ala Ala Ala Ser Arg Arg Ala Gly His
 100 105 110
 Asp Arg Ala Tyr Gly Ala Gly Ser Ala Ala Ala Ala Ala Ala Ala Ala
 115 120 125
 Ala Ala Gly Ala Gly Ala Ser Arg Pro Val Gly Ile Tyr Gly Thr Asp
 130 135 140
 Asp Gly Phe Val Leu Asp Gly Gly Tyr Asp Ser Glu Gly Ser Ala Ala
 145 150 155 160
 Ala Ala Ala Ala Ala Ala Ala Ala Ala Ala Ser Ser Ser Gly Arg Ser
 165 170 175
 Thr Glu Gly His Pro Leu Leu Ser Ile Cys Cys Arg Pro Cys Ser His
 180 185 190
 Arg His Ser Tyr Glu Ala Ser Arg Ile Ser Val His
 195 200

<210> SEQ ID NO 20

<211> LENGTH: 570

<212> TYPE: DNA

<213> ORGANISM: Artificial Sequence

<220> FEATURE:

<223> OTHER INFORMATION: Chemically Synthesized

<400> SEQUENCE: 20

tgcgcgcgca tcgtaaaact tcaactctcat agatttttca taacgcgct aaagaagtat 60
 aacttcaata atttaaattt aaaaaaaaaac atgcatagaa taattatatg aattatttaa 120
 aatgtcattt accgacattg acataacaga cgacgttaac actacaaaac attttaattc 180
 cacattgtta catattcaac agttaaattt gcgttaattc tcgatgcaa caaatataag 240
 aacaatcgga tcaattagat cgctttgttt cgaacaacac ttagtttaac tagaggcgta 300
 cacctcaaga aatcatcttc attagaaact aaaccttaaa atcgcaataa taaagcatag 360
 tcaattttaa ctgaaatgca aagtcttttg aacgtagat gctgtcagcg ttcggttgta 420
 cagttgtttg atatttattt taattgtctt tttatatata aatagtggaa cattaatcac 480
 ggaatcctgt atagtatata ccgattggtc acataacaga ccactaaaat gaagcctata 540
 tttttggat tactcgtcgc tacatccgga 570

<210> SEQ ID NO 21

<211> LENGTH: 14

<212> TYPE: PRT

<213> ORGANISM: Artificial Sequence

-continued

<220> FEATURE:

<223> OTHER INFORMATION: Chemically Synthesized

<400> SEQUENCE: 21

Met Lys Pro Ile Phe Leu Val Leu Leu Val Ala Thr Ser Gly
1 5 10

<210> SEQ ID NO 22

<211> LENGTH: 572

<212> TYPE: DNA

<213> ORGANISM: Artificial Sequence

<220> FEATURE:

<223> OTHER INFORMATION: Chemically Synthesized

<400> SEQUENCE: 22

```

cccgggctcc tgagaggcgt tggcaacggt aatgacgcga cgggcttagt tgctaagtct    60
caaagatata ttgcacaagc agccagccag gttcacgtct aaataagaac tgtaaataat    120
gtatatatat aattatataa agatatata taaccatata caaacatata tatcattata    180
agacaatcta cctatataaa aacagactaa aattaataat tatgtatact ttaattgtgt    240
ttaggacatt ttatgcaaat tgtgtttgcg ttaggatttt ttttggaagt ttttagatt    300
atztatgaat atataaataa atatacgтта atataatata tattatataa atcaacgaca    360
cggcttttca ttttggtgat gatcaatctt attgttcttc taattgattt tttgtacaa    420
taaagatgta tccagttttc cagataaaga atttagtttg ttatttctgg cccattaaa    480
ataagtacgg tattcgacaa taccacatag tatataccca aagacggtgg attggacagt    540
gggtacatgg atttcggtac tgttgatcatg ct                                572

```

<210> SEQ ID NO 23

<211> LENGTH: 33

<212> TYPE: PRT

<213> ORGANISM: Artificial Sequence

<220> FEATURE:

<223> OTHER INFORMATION: Chemically Synthesized

<400> SEQUENCE: 23

Pro Gly Leu Leu Arg Gly Val Gly Asn Gly Asn Asp Ala Thr Gly Leu
1 5 10 15Val Ala Asn Ala Gln Arg Tyr Ile Ala Gln Ala Ala Ser Gln Val His
20 25 30

Val

<210> SEQ ID NO 24

<211> LENGTH: 1177

<212> TYPE: DNA

<213> ORGANISM: Artificial Sequence

<220> FEATURE:

<223> OTHER INFORMATION: Chemically Synthesized

<400> SEQUENCE: 24

```

ctcgagctca acgagccatg aataaattag aatcaatta ataacataaa ataggcaaac    60
aaaataaaac catttacata gagaacgttt gttgaacaaa aacaataact tgtatacatt    120
gtttgcacaa atgtttgaag cgaaaattta ttactctcta cgtaagcttg atcaaaacttc    180
gttttcgtat aaaacgcgtt ggccaagca ctttggcata gtcgtcttat catcgggtct    240
ctaaggatca aacgatccaa agaccgcaa atggtgagca agggcgagga gctgttcacc    300

```

-continued

```

ggggtggtgc ccatectggt cgagctggac ggcgacgtaa acggccacaa gttcagcgtg 360
tccggcgagg gcgagggcga tgccacctac ggcaagctga ccctgaagtt catctgcacc 420
accggcaagc tgcccgtgcc ctggcccacc ctctgaccca ccctcaccta cggcgtgcag 480
tgcttcagcc gctaccccga ccacatgaag cagcagcact tcttcaagtc cgccatgccc 540
gaaggctacg tccaggagcg caccatcttc ttcaaggacg acggcaacta caagaccgcg 600
gccgaggtga agttcgaggg cgacaccctg gtgaaccgca tcgagctgaa gggcatcgac 660
ttcaaggagg acggcaacat cctggggcac aagctggagt acaactacaa cagccacaac 720
gtctatatca tggccgacaa gcagaagaac ggcatcaagg tgaacttcaa gatccgccac 780
aacatcgagg acggcagcgt gcagctcgcc gaccactacc agcagaacac ccccatcggc 840
gacggccccg tgctgctgcc cgacaaccac tacctgagca cccagtccgc cctgagcaaa 900
gacccaacg agaagcgcga tcacatggtc ctgctggagt tcgtgaccgc cgccgggatc 960
actctcggca tggacgagct gtacaagtaa atacaacaaa caggagtatt ccttgtagtg 1020
ttaaagattt taaatcttac ttaatgactt cgaacgattt aacgataact ttctctttgt 1080
ttaactttaa tcagcataca taaaagccc cggttttgta ccgggaagaa aaaaaatgta 1140
attgtgttgc ctagataata aacgtattat cagatct 1177

```

<210> SEQ ID NO 25

<211> LENGTH: 239

<212> TYPE: PRT

<213> ORGANISM: Artificial Sequence

<220> FEATURE:

<223> OTHER INFORMATION: Chemically Synthesized

<400> SEQUENCE: 25

```

Met Val Ser Lys Gly Glu Glu Leu Phe Thr Gly Val Val Pro Ile Leu
1           5           10          15
Val Glu Leu Asp Gly Asp Val Asn Gly His Lys Phe Ser Val Ser Gly
20          25          30
Glu Gly Glu Gly Asp Ala Thr Tyr Gly Lys Leu Thr Leu Lys Phe Ile
35          40          45
Cys Thr Thr Gly Lys Leu Pro Val Pro Trp Pro Thr Leu Val Thr Thr
50          55          60
Leu Thr Tyr Gly Val Gln Cys Phe Ser Arg Tyr Pro Asp His Met Lys
65          70          75          80
Gln His Asp Phe Phe Lys Ser Ala Met Pro Glu Gly Tyr Val Gln Glu
85          90          95
Arg Thr Ile Phe Phe Lys Asp Asp Gly Asn Tyr Lys Thr Arg Ala Glu
100         105         110
Val Lys Phe Glu Gly Asp Thr Leu Val Asn Arg Ile Glu Leu Lys Gly
115         120         125
Ile Asp Phe Lys Glu Asp Gly Asn Ile Leu Gly His Lys Leu Glu Tyr
130         135         140
Asn Tyr Asn Ser His Asn Val Tyr Ile Met Ala Asp Lys Gln Lys Asn
145         150         155         160
Gly Ile Lys Val Asn Phe Lys Ile Arg His Asn Ile Glu Asp Gly Ser
165         170         175
Val Gln Leu Ala Asp His Tyr Gln Gln Asn Thr Pro Ile Gly Asp Gly
180         185         190

```

-continued

Pro	Val	Leu	Leu	Pro	Asp	Asn	His	Tyr	Leu	Ser	Thr	Gln	Ser	Ala	Leu
		195					200					205			
Ser	Lys	Asp	Pro	Asn	Glu	Lys	Arg	Asp	His	Met	Val	Leu	Leu	Glu	Phe
	210					215					220				
Val	Thr	Ala	Ala	Gly	Ile	Thr	Leu	Gly	Met	Asp	Glu	Leu	Tyr	Lys	
225					230					235					

<210> SEQ ID NO 26
 <211> LENGTH: 1080
 <212> TYPE: DNA
 <213> ORGANISM: Artificial Sequence
 <220> FEATURE:
 <223> OTHER INFORMATION: Chemically Synthesized

<400> SEQUENCE: 26

```

atgagagtca aaacctttgt gatcttggtc taatagtgag taatagtgag taatagtgat    60
gcgctctgca ggtgagttaa ttattttact attatttcag aagggtggcca gacgatatca    120
cgggccacct gataataagt ggtcgccaaa acgcacagat atcgtaaatt gtgccatttg    180
atgtgtcacg ccctgggggg ctacggaata aactacattt atttatttaa aaaatgaacc    240
ttagattatg taacttgtga tttatttgcg tcaaaagtag gcaagatgaa tctatgtaaa    300
tactgggcag acttgcaata tcctatttca ccggtaaaat cagcattgca atatgcaatg    360
ctaaattcaa caatatgtaa aacaattcgt aaagcatcat tagaaaatag acgaaagaaa    420
ttgcataaaa ttataaccgc attattaatt tattatgata tctattaaca attgctattg    480
cctttttttc gcaaattata atcattttca taacctcgag gtagcattct gtacatttta    540
atacattggt atgtgattat aacacgagct gccactgag tttctcgcca gatcttctca    600
gtgggtcgcg ttaccgatca cgtgatagat tctatgaagc actgctcttg ttagggctag    660
tgtagtaaaa ttctttcagg ttgagtctga gagctcacct acccatcgga gcgtagctgg    720
aataggctac cagctggtag gtagggaaac aaagctcgaa acaagctcaa gtaataacaa    780
cataatgtga ccataaaatc tcgtggtgta tgagatacaa ttatgtactt tcccacaaat    840
gtttacataa ttagaatggt gttcaacttg cctaacgccc cagctagaac attcaattat    900
tactattacc actactaagg cagtatgtcc taactcgttc cagatcagcg ctaacttcga    960
ttgaatgtgc gaaatttata gctcaatatt ttagcactta tcgtattgat ttaagaaaaa   1020
attgttaaca ttttgtttca gtatgtcgct tatacaaatg caaacatcaa tgattccgga   1080

```

<210> SEQ ID NO 27
 <211> LENGTH: 10
 <212> TYPE: PRT
 <213> ORGANISM: Bombyx mori

<400> SEQUENCE: 27

Met	Arg	Val	Lys	Thr	Phe	Val	Ile	Leu	Val
1				5				10	

<210> SEQ ID NO 28
 <211> LENGTH: 4
 <212> TYPE: PRT
 <213> ORGANISM: Bombyx mori

<400> SEQUENCE: 28

Cys	Ala	Leu	Gln
1			

-continued

<210> SEQ ID NO 29
 <211> LENGTH: 13
 <212> TYPE: PRT
 <213> ORGANISM: Artificial Sequence
 <220> FEATURE:
 <223> OTHER INFORMATION: Chemically Synthesized

<400> SEQUENCE: 29

Tyr Val Ala Tyr Thr Asn Ala Asn Ile Asn Asp Phe Asp
 1 5 10

<210> SEQ ID NO 30
 <211> LENGTH: 3029
 <212> TYPE: DNA
 <213> ORGANISM: Artificial Sequence
 <220> FEATURE:
 <223> OTHER INFORMATION: Chemically synthesized

<400> SEQUENCE: 30

atgagagtca aaacctttgt gatcttggtc tgcgctctgc aggtgagtta attatattac 60
 tattatttca gaaggtggcc agacgatatc acgggccacc tgataataag tggtcgccaa 120
 aacgcacaga tatcgtaa atgtgccattt gatttgtcac gccctggggg gctacggaat 180
 aaactacatt tatttattta aaaaatgaac cttagattat gtaacttgtg atttatttgc 240
 gtcaaaagta ggcaagatga atctatgtaa atactgggca gacttgcaat atcctatttc 300
 accggtaaaa tcagcattgc aatatgcaat gctaaattca acaatatgta aaacaattcg 360
 taaagcatca ttagaaaata gacgaaagaa attgcataaa attataaccg cattattaat 420
 ttattatgat atctattaac aattgctatt gccttttttt cgcaaattat aatcattttc 480
 ataacctcga ggtagcattc tgtacatttt aatacattgg tatgtgatta taacacgagc 540
 tgcccactga gtttctcgcc agatcttctc agtgggtcgc gttaccgatc acgtgataga 600
 ttctatgaag cactgctctt gttagggcta gtgttagtaa attctttcag gttgagctcg 660
 agagctcacc taccatcgg agcgtagctg gaataggcta ccagctggta ggtagggaaa 720
 caaagctcga aacaagctca agtaataaca acataatgtg accataaaat ctcggtggtg 780
 atgagataca attatgtact ttcccacaaa tgtttacata attagaatgt tgttcaactt 840
 gcctaacgcc ccagctagaa cattcaatta ttactattac cactactaag gcagtatgtc 900
 ctaactcgtt ccagatcagc gctaacttcg attgaaatgt cgaaatttat agctcaatat 960
 ttagcactt atcgattga ttaagaaaa aattgttaac attttgttc agtatgtcgc 1020
 ttatacaaat gcaaactca atgattccgg attggggggg cagggtgctg ctgctgctgc 1080
 agccgctgct gcgggagggt ggggtcaagg gggaggatat ggaggattag ggtcgcaggc 1140
 tggaagagga ggaggaagcg gacgaggagg attaggagga caaggagctg ctgctgctgc 1200
 agccgctgct gctggaggag gcggacaagg tgggttagga ggtcaagggt ctgaggctgc 1260
 tgctgctgct gctgctggag gaggaggaca aggcggagga tatgggggtt taggaagtca 1320
 ggcaggaaga ggaggagggg gaagaggagg attgggggga caaggagctg ctgctgctgc 1380
 agccgctgct gctggaggag gaggtcaggg aggaggatat ggtggattag gaagccaagc 1440
 tggaagggga ggattaggag gacaggggtc tgcagctgct gctgaggccg cggctggagg 1500
 ggggggtcag ggaggtgat atggaggatt aggatcacia gctggaagag gaggattagg 1560

-continued

```

aggacagggg gctgctgcag ctgctgccgc tgctgctgga ggaggaggac aaggtggagg 1620
atacgggtggg ttggggagtc aagcaggtag aggaggaggt tatggaggat tgggaagtca 1680
agctggaaga gggggaggta gtggtcgagg aggaggagga caaggtgcgg ctgctgcggc 1740
cgcggctgct gcaggtggag gaggtcaggg aggattagga ggtcagggtg gaggacaggg 1800
aggccaaggt gctgctgcag ccgctgcagc cgctgctgga gggggaggtc agggaggtgg 1860
ttatggagggt ttaggaagtc aagcaggaag agggggatta ggtgggtcaag gagctgctgc 1920
tgctgctgct gccgcagcgg gtggaggagg gcaaggtgga agtcaggcag gtagaggagg 1980
gttaggtccc ggggtgtcat ctgcttcac tgcagttac gactattctc gtcgtaacgt 2040
ccgcaaaaac tgtggaattc ctagaagaca actagttggt aaattcagag cactgccttg 2100
tgtgaattgc taatttttaa tataaaataa ccctgtttc ttacttcgtc ctggatacat 2160
ctatgttttt ttttcgtta ataaatgaga gcatttaagt tattgttttt aattactttt 2220
ttttagaaaa cagatttcgg attttttgta tgcattttat ttgaatgtac taatataatc 2280
aattaatcaa tgaattcatt tatttaaggg ataacaataa tccatgaatt cacatgcaca 2340
tttaaaaca aactaaatta caataggttc atataaaaac aacaagtatg ccttctcaac 2400
taagaatact atattgttta aaccgtaaaa aaagtcatat ttctgtatat caaaacacat 2460
ctaataataa aaaaacagtc agcaagcact tacaagtgtg ggctcggaca gcaattacct 2520
ggctcagga gacacttgaa gaacgagaag cacgtctctc tgctgattgc gaggctcatg 2580
cactatcgct tgagtctgag acctttactg atagggaaat ccgtttgagc tctcagaggg 2640
ttcggacagc aaaagcttgc ccggtctcag gagacattag aagaacggga agcataactc 2700
aataccgatc gcgtttccat tgagcctatg ctctgtgata ataataaata aagcccaagg 2760
tcagacgcta aaagaaagga gataggatcc aagcttggcg taatcatggt catagctggt 2820
tctgtgtga aattgttatc cgctcacaat tccacacaac atacgagccg gaagcataaa 2880
gtgtaaagcc tggggtgct aatgagtgag ctaactcaca ttaattgctg tgctgctact 2940
gcccgtttc cagtcgggaa acctgtcgtg ccagctgcat taatgaatcg gccaacgcgc 3000
ggggagaggg ggtttgcgta ttgggcgct 3029

```

```

<210> SEQ ID NO 31
<211> LENGTH: 3749
<212> TYPE: DNA
<213> ORGANISM: Artificial Sequence
<220> FEATURE:
<223> OTHER INFORMATION: Chemically synthesized

<400> SEQUENCE: 31

```

```

atgagagtca aaacctttgt gatcttggtc tgcgctctgc aggtgagtta attatattac 60
tattatttca gaaggtggcc agacgatatc acgggccacc tgataataag tggtcgcaa 120
aacgcacaga tatcgtaa atgtgccattt gatttgtcac gccctggggg gctacggaat 180
aaactacatt tattattta aaaaatgaac cttagattat gtaacttggt atttatttgc 240
gtcaaaagta ggcaagatga atctatgtaa atactgggca gacttgcaat atcctatttc 300
accgtaaaa tcagcattgc aatatgcaat gctaaattca acaatatgta aaacaattcg 360
taaagcatca ttagaaaata gacgaaagaa attgcataaa attataaccg cattattaat 420
ttattatgat atctattaac aattgctatt gccttttttt cgcaaattat aatcattttc 480

```

-continued

ataacctcga	ggtagcattc	tgtacatttt	aatacattgg	tatgtgatta	taacacgagc	540
tgcccactga	gtttctcgcc	agatcttctc	agtgggtcgc	gttaccgatc	acgtgataga	600
ttctatgaag	cactgctctt	gttagggcta	gtgttagtaa	attctttcag	gttgagtctg	660
agagctcacc	taccatcgg	agcgtagctg	gaataggcta	ccagctggta	ggtagggaaa	720
caaagctcga	aacaagctca	agtaataaca	acataatgtg	accataaaat	ctcgtgggtg	780
atgagataca	attatgtact	ttcccacaaa	tgtttacata	attagaatgt	tgttcaactt	840
gcctaacgcc	ccagctagaa	cattcaatta	ttactattac	cactactaag	gcagtatgtc	900
ctaactcgtt	ccagatcagc	gctaacttcg	attgaatgtg	cgaaatttat	agctcaatat	960
tttagcactt	atcgattga	ttaagaaaa	aattgttaac	atthtgtttc	agtatgtcgc	1020
ttatacaaat	gcaaactca	atgattccgg	attggggggg	caggggtgctg	ctgctgctgc	1080
agccgctgct	gcgaggagt	ggggcaagg	ggaggatat	ggaggattag	ggcgcagggc	1140
tggaagagga	ggaggaagcg	gacgaggagg	attaggagga	caaggagctg	ctgctgctgc	1200
agccgctgct	gctggaggag	gcggaacaag	tgggttagga	ggcaagggtg	ctgaggctgc	1260
tgtgctgct	gctgctggag	gaggaggaca	aggcggagga	tatgggggtt	taggaagtca	1320
ggcaggaaga	ggaggagggg	gaagaggagg	attgggggga	caaggagctg	ctgctgctgc	1380
agccgctgct	gctggaggag	gaggtcaggg	aggaggatat	ggaggattag	gaagccaagc	1440
tggaagggga	ggattaggag	gacaggggtc	tgcagctgct	gctgaggccg	cggtggagg	1500
ggggggtcag	ggaggtgat	atggaggatt	aggatcacia	gctggaagag	gaggattagg	1560
aggacagggg	gctgctgcag	ctgctgccgc	tgctgctgga	ggaggaggac	aaggtggagg	1620
atacgggtgg	ttggggagtc	aagcaggtag	aggaggaggt	tatggaggat	tgggaagtca	1680
agctggaaga	gggggaggta	gtggctgagg	aggaggagga	caaggtgcgg	ctgctgaggc	1740
cgaggctgct	gcaggtggag	gaggtcaggg	aggattagga	ggcagggtg	gaggacaggg	1800
aggtcaaggt	gctgctgcag	ccgctgcagc	cgctgctgga	gggggaggtc	aggaggtgg	1860
ttatggaggt	ttaggaagtc	aagcaggaag	agggggatta	ggtggtcaag	gagctgctgc	1920
tgtgctgct	gcccagcgg	gtggaggagg	gcaaggtgga	agtcaggcag	gtagaggagg	1980
gttaggtccc	gggatgggtga	gcaagggcga	ggagctgttc	accgggggtg	tgccatcct	2040
ggtcgagctg	gacggcgacg	taaaccggca	caagttcagc	gtgtccggcg	agggcgaggg	2100
cgatgccacc	tacggcaagc	tgaccctgaa	gttcatctcc	accaccggca	agctgcccgt	2160
gccctggccc	accctcgtga	ccaccctcac	ctacggcgtg	caggtcttca	gcccgtacct	2220
cgaccacatg	aagcagcacg	acttcttcaa	gtccgccatg	cccgaaggct	acgtccagga	2280
gcgaccatc	tctttcaagg	acgacggcaa	ctacaagacc	cgcgccgagg	tgaagttcga	2340
ggcgacacc	ctggtgaacc	gcatcgagct	gaagggcatc	gacttcaagg	aggacggcaa	2400
catcctgggg	cacaagctgg	agtacaacta	caacccccac	aacgtctata	tcatggccga	2460
caagcagaag	aacggcatca	aggtgaactt	caagaccggt	cacaacatcg	aggacggcag	2520
cgtgcagctc	gcccaccact	accagcagaa	cacccccatc	ggcgacggcc	ccgtgctgct	2580
gcccgacaac	cactacctga	gcaccagtc	caagctgctc	aaagaccca	acgagaagcg	2640
cgatcacatg	gtcctgctgg	agttcgtgac	cgccgcccgg	atcactctcg	gcatggacga	2700
gctgtacaag	ggtgtgtcat	ctgcttcac	tcgcagttac	gactattctc	gtcgtaacgt	2760

-continued

```

ccgcaaaaac tgtggaattc ctagaagaca actagttggt aaattcagag cactgccttg 2820
tgtgaattgc taatttttaa tataaaataa cccttgtttc ttacttcgtc ctggatacat 2880
ctatgttttt tttttcgta ataatgaga gcatttaagt tattgttttt aattactttt 2940
ttttagaaaa cagatttcgg attttttgta tgcattttat ttgaatgtac taatataatc 3000
aattaatcaa tgaattcatt tatttaaggg ataacaataa tccatgaatt cacatgcaca 3060
tttaaaacaa aactaaatta caataggttc atataaaaac aacaagtatg ccttctcaac 3120
taagaatact atattgttta aaccgtaaaa aaagtcatat ttctgtatat caaaacacat 3180
ctaataataa aaaaacagtc agcaagcact tacaagtggt ggctcggaca gcaattacct 3240
ggctcagga gacacttgaa gaacgagaag cacgtctctc tgcgattgc gaggctcatg 3300
cactatcgct tgagtctgag acctttactg atagggaaat ccgtttgagc tctcagaggg 3360
ttcggacagc aaaagcttgc ccggtctcag gagacattag aagaacggga agcataactc 3420
aataccgatc gcgtttccat tgagcctatg ctctgtgata ataataaata aagcccaagg 3480
tcagacgcta aaagaaagga gataggatcc aagcttggtg taatcatggt catagctggt 3540
tctgtgtgga aattgttatc cgctcacaat tccacacaac atacgagccg gaagcataaa 3600
gtgtaaagcc tggggtgcct aatgagtgag ctaactcaca ttaattgctg tgcgctcact 3660
gcccgtttc cagtcgggaa acctgtcgtg ccagctgcat taatgaatcg gccaacgcgc 3720
ggggagaggg ggtttgcgta ttgggcgct 3749

```

```

<210> SEQ ID NO 32
<211> LENGTH: 3971
<212> TYPE: DNA
<213> ORGANISM: Artificial Sequence
<220> FEATURE:
<223> OTHER INFORMATION: Chemically synthesized

```

```

<400> SEQUENCE: 32

```

```

atgagagtca aaacctttgt gatcttggtc tgcgctctgc aggtgagtta attattttac 60
tattatttca gaaggtggcc agacgatatc acgggccacc tgataataag tggctcgcaa 120
aacgcacaga tategtaa atgtgccattt gatttgtcac gccctggggg gctacggaat 180
aaactacatt tatttattta aaaaatgaac cttagattat gtaacttgtg atttatttgc 240
gtcaaaagta ggcaagatga atctatgtaa atactgggca gacttgcaat atoctatttc 300
accggtaaaa tcagcattgc aatatgcaat gctaaattca acaatatgta aaacaattcg 360
taaagcatca ttagaaaata gacgaaagaa attgcataaa attataaccg cattattaat 420
ttattatgat atctattaac aattgctatt gccttttttt cgcaaattat aatcattttc 480
ataacctcga ggtagcattc tgtacatttt aatacattgg tatgtgatta taacacgagc 540
tgcccactga gtttctcgcc agatcttctc agtgggtcgc gttaccgatc acgtgataga 600
ttctatgaag cactgctctt gttagggcta gtgttagtaa attctttcag gttgagtctg 660
agagctcacc taccatcgg agcgtagctg gaataggcta ccagctggta ggtagggaaa 720
caaagctcga aacaagctca agtaataaca acataatgtg accataaaat ctogtggtgt 780
atgagataca attatgtact ttcccacaaa tgtttacata attagaatgt tgttcaactt 840
gcctaacgcc ccagctagaa cattcaatta ttactattac cactactaag gcagtatgtc 900
ctaactcgtt ccagatcagc gctaacttcg attgaatgtg cgaaatttat agctcaatat 960

```

-continued

tttagcactt atcgattga ttaagaaaa aattgttaac attttgtttc agtatgtcgc	1020
ttatacaaat gcaaacaatca atgattccgg attgggggggt cagggtgctg ctgctgctgc	1080
agccgctgct gcgggagggtg ggggtcaagg gggaggatat ggaggattag ggtcgcaggc	1140
tggaagagga ggaggaagcg gacgaggagg attaggagga caaggagctg ctgctgctgc	1200
agccgctgct gctggaggag gcggacaagg tgggttagga ggtcaagggtg ctgctgctgc	1260
tgctgctgct gctgctggag gaggaggaca aggcggagga tatgggggtt taggaagtca	1320
ggcaggaaga ggaggagggg gaagaggagg attgggggga caaggagctg ctgctgctgc	1380
agccgctgct gctggaggag gaggtcaggg aggaggatat ggtggattag gaagccaagc	1440
tggaagggga ggattaggag gacaggggtgc tgcagctgct gctgcggccg cggctggagg	1500
gggggggtcag ggaggtggat atggaggatt aggatcacia gctggaagag gaggattagg	1560
aggacagggga gctgctgcag ctgctgccgc tgctgctgga ggaggaggac aaggtggagg	1620
atacgggtggg ttggggagtc aagcaggtag aggaggaggt tatggaggat tgggaagtca	1680
agctggaaga gggggaggta gtggtcgagg aggaggagga caaggtgcgg ctgctgcggc	1740
cgcggctgct gcaggtggag gaggtcaggg aggattagga ggtcaggggtg gaggacaggg	1800
aggtcaagggt gctgctgcag ccgctgcagc cgctgctgga gggggaggtc agggaggtgg	1860
ttatggagggt ttaggaagtc aagcaggaag agggggatta ggtggtcaag gagctgctgc	1920
tgctgctgct gccgcagcgg gtggaggagg gcaaggtgga agtcaggcag gtagaggagg	1980
gttaggttcc ggggtggggg gtcaggggtgc tgctgctgct gcagccgctg ctgctggagg	2040
tgggggtcaa gggggaggat atggaggatt agggtcagcag gctggaagag gaggaggaag	2100
cggacgagga ggattaggag gacaaggagc tgctgctgct gcagccgctg ctgctggagg	2160
agccggacaa ggtgggttag gaggtcaagg tgctgcggct gctgctgctg ctgctgctgg	2220
aggaggagga caaggcggag gatatggggg tttaggaagt caggcaggaa gaggaggagg	2280
gggaagagga ggattggggg gacaaggagc tgctgctgct gcagccgctg ctgctggagg	2340
aggaggtcag ggaggaggat atggtggatt aggaagccaa gctggaaggg gaggattagg	2400
aggacaggggt gctgcagctg ctgctgcggc cgcggctgga ggggggggtc agggaggtgg	2460
atatggagga ttaggatcac aagctggaag aggaggatta ggaggacag gagctgctgc	2520
agctgctgcc gctgctgctg gaggaggagg acaaggtgga ggatacgggtg ggttggggag	2580
tcaagcaggt agaggaggag gttatggagg attgggaagt caagctgga gagggggagg	2640
tagtggtcga ggaggaggag gacaagggtc ggctgctgcg gccgcggctg ctgcaggtgg	2700
aggaggtcag ggaggattag gaggtcaggg tggaggacag ggaggtcaag gtgctgctgc	2760
agccgctgca gccgctgctg gagggggagg tcaggaggtt ggttatggag gtttaggaag	2820
tcaagcagga agagggggat taggtggtca aggagctgct gctgctgctg ctgccgcagc	2880
gggtggagga gggcaagggtg gaagtcaggc aggtagagga ggggttaggtc ccgggggtgc	2940
atctgcttca tctcgcagtt acgactatc tcgtcgtaac gtccgcaaaa actgtggaat	3000
tcctagaaga caactagttg ttaaattcag agcactgcct tgtgtgaatt gctaattttt	3060
aatataaaat aacccttgtt tcttacttcg tcctggatac atctatgttt ttttttctg	3120
taataaatga gagcatttaa gttattgttt ttaattactt ttttttagaa aacagatttc	3180
ggatTTTTTg tatgcatttt atttgaatgt actaatataa tcaattaatc aatgaattca	3240

-continued

```

tttatttaag ggataacaat aatccatgaa ttcacatgca catttaaac aaaactaaat 3300
tacaataggt tcatataaaa acaacaagta tgccttctca actaagaata ctatattggt 3360
taaaccgtaa aaaaagtcatt atttctgtat atcaaaacac atctaataatt aaaaaaacag 3420
tcagcaagca cttacaagtg tgggctcgga cagcaattac ctggctcag gagacacttg 3480
aagaacgaga agcacgtctc tctgtcgatt gcgaggctca tgcactatcg cttgagtctg 3540
agacctttac tgatagggaa atccgtttga gctctcagag ggttcggaca gcaaaagctt 3600
gcccgtctc aggagacatt agaagaacgg gaagcataac tcaataccga tcgctgttcc 3660
attgagccta tgcttcgtga taataataaa taaagcccaa ggtcagacgc taaaagaaag 3720
gagataggat ccaagcttgg cgtaatcatg gtcatactg tttcctgtgt gaaattgtta 3780
tccgctcaca attccacaca acatacagac cggaagcata aagtgtaaag cctgggggtgc 3840
ctaatgagtg agctaactca cattaattgc gttgcgctca ctgcccgtt tccagtcggg 3900
aaacctgtcg tgccagctgc attaataaat cggccaacgc gcggggagag gcggtttgcg 3960
tattgggcgc t 3971

```

```

<210> SEQ ID NO 33
<211> LENGTH: 4691
<212> TYPE: DNA
<213> ORGANISM: Artificial Sequence
<220> FEATURE:
<223> OTHER INFORMATION: Chemically synthesized

```

```

<400> SEQUENCE: 33

```

```

atgagagtca aaacctttgt gatcttggtc tgcgctctgc aggtgagtta attatthtac 60
tattatthca gaaggtggcc agacgatatc acgggccacc tgataataag tggctcgcaa 120
aacgcacaga tategtaaat tgtgccattt gatttgtcac gccctggggg gctacggaat 180
aaactacatt tatttattta aaaaatgaac cttagattat gtaacttgtg atthatttgc 240
gtcaaaagta ggcaagatga atctatgtaa aactgggca gacttgcaat atcctatthc 300
accggtaaaa tcagcattgc aatatgcaat gctaaattca acaatatgta aaacaattcg 360
taaagcatca ttagaaaata gacgaaagaa attgcataaa attataaccg cattattaat 420
ttattatgat atctattaac aattgctatt gcctthtttt cgcaaattat aatcattthc 480
ataacctcga ggtagcattc tgtacatttt aatacattgg tatgtgatta taacacgagc 540
tgcccactga gtttctcgcc agatcttctc agtgggtcgc gttaccgatc acgtgataga 600
ttctatgaag cactgctctt gttagggcta gtgttagtaa atthcttcag gttgagtctg 660
agagctcacc taccatcgg agcgtagctg gaataggcta ccagctggta ggtagggaaa 720
caaagctcga aacaagctca agtaataaca acataatgtg accataaaat ctctgggtgt 780
atgagataca attatgtact thccacaaa tgtttacata attagaatgt tgttcaactt 840
gcctaacgcc ccagctagaa cattcaatta ttactattac cactactaag gcagtatgtc 900
ctaactcgtt ccagatcagc gctaacttcg attgaatgtg cgaaatttat agctcaatat 960
ttagcactt atcgtattga ttaagaaaa aattgttaac atthtthttc agtatgtcgc 1020
ttatacaaat gcaaacatca atgattcgg attggggggg caggggtgctg ctgctgctgc 1080
agccgctgct gcgggaggtg ggggtcaagg gggaggatat ggaggattag ggtcgcaggc 1140
tggaagagga ggaggaagcg gacgaggagg attaggagga caaggagctg ctgctgctgc 1200

```

-continued

agccgctgct	gctggaggag	gctggacaagg	tggttagga	ggtcaagggtg	ctgctgctgc	1260
tgctgctgct	gctgctggag	gaggaggaca	aggcggagga	tatgggggtt	taggaagtca	1320
ggcaggaaga	ggaggagggg	gaagaggagg	attgggggga	caaggagctg	ctgctgctgc	1380
agccgctgct	gctggaggag	gaggtcaggg	aggaggatat	ggtggattag	gaagccaagc	1440
tggaagggga	ggattaggag	gacaggggtgc	tgctgctgct	gctgctggccg	cggtggagg	1500
ggggggtcag	ggaggtggat	atggaggatt	aggatcacia	gctggaagag	gaggattagg	1560
aggacagga	gctgctgag	ctgctgccc	tgctgctgga	ggaggaggac	aaggtggagg	1620
atacgggtgg	ttggggagtc	aagcaggtag	aggaggaggt	tatggaggat	tgggaagtca	1680
agctggaaga	gggggaggta	gtggtcgagg	aggaggagga	caaggtgctg	ctgctgctgc	1740
cgctgctgct	gcaggtggag	gaggtcaggg	aggattagga	ggtcaggggtg	gaggacaggg	1800
aggtcaagg	gctgctgag	ccgctgcagc	cgctgctgga	gggggaggtc	aggaggtgg	1860
ttatggagg	ttaggaagtc	aagcaggaag	aggggatta	ggtggtcaag	gagctgctgc	1920
tgctgctgct	gcccagcgg	gtggaggagg	gcaaggtgga	agtcaggcag	gtagaggagg	1980
gtaggttcc	gggttgggg	gtcaggggtgc	tgctgctgct	gcagccgctg	ctgctggagg	2040
tgggggtcaa	gggggaggat	atggaggatt	agggtcgag	gctggaagag	gaggaggaag	2100
cgacagga	ggattaggag	gacaaggagc	tgctgctgct	gcagccgctg	ctgctggagg	2160
aggcggacia	ggtgggttag	gaggtcaagg	tgctgctgct	gctgctgctg	ctgctgctgg	2220
aggaggagga	caaggcggag	gatatggggg	tttaggaagt	caggcagga	gaggaggagg	2280
gggaagagga	ggattggggg	gacaaggagc	tgctgctgct	gcagccgctg	ctgctggagg	2340
aggaggtcag	ggaggaggat	atggtggatt	aggaagcaa	gctggaagg	gaggattagg	2400
aggacaggt	gctgcagctg	ctgctgctgc	cgctgctgga	ggggggggtc	aggaggtgg	2460
atatggagga	ttaggatcac	aagctggaag	aggaggatta	ggaggacagg	gagctgctgc	2520
agctgctgct	gctgctgctg	gaggaggagg	acaaggtgga	ggatacgggtg	ggttggggag	2580
tcaagcaggt	agaggaggag	gttatggagg	attgggaagt	caagctgga	gagggggagg	2640
tagtggtcga	ggaggaggag	gacaagggtgc	ggctgctgctg	gcccggctg	ctgcaggtgg	2700
aggaggtcag	ggaggattag	gaggtcaggg	tggaggacag	ggaggtcaag	gtgctgctgc	2760
agccgctgca	gcccgtgctg	gagggggagg	tcaggaggt	ggttatggag	gttaggaag	2820
tcaagcagga	agagggggat	taggtggtca	aggagctgct	gctgctgctg	ctgccgcagc	2880
gggtggagga	gggcaagggtg	gaagtcaggc	aggtagagga	gggttaggtc	ccgggatggt	2940
gagcaagggc	gaggagctgt	tcaccgggg	ggtgcccac	ctggtcgagc	tggacggcga	3000
cgtaaacggc	cacaagttca	gcgtgtccgg	cgagggcgag	ggcgatgcca	cctacggcaa	3060
gctgacctg	aagttcatct	ccaccaccgg	caagctgccc	gtgccctggc	ccacctcgt	3120
gaccacctc	acctacggcg	tgaggtctt	cagccgctac	cccaccaca	tgaagcagca	3180
cgacttcttc	aagtcggcca	tgcccgaagg	ctacgtccag	gagcgcacca	tctcttcaa	3240
ggacgacggc	aactacaaga	cccgcgccga	ggtgaagttc	gagggcgaca	ccctggtgaa	3300
ccgcatcgag	ctgaagggca	togacttcaa	ggaggacggc	aacatcctgg	ggcacaagct	3360
ggagtacaac	tacaaccccc	acaacgtcta	tatcatggcc	gacaagcaga	agaacggcat	3420
caaggtgaac	ttcaagaccg	gtcacaacat	cgaggacggc	agcgtgcagc	tcgccgacca	3480

-continued

```

ctaccagcag aacaccccca tcggcgacgg ccccgctgtg ctgcccgcaca accactacct 3540
gagcaccocag tccaagctgc tcaaagaccc caacgagaag cgcgatcaca tggctcctgct 3600
ggagtctgtg accgcccgcg ggatcactct cggcatggac gagctgtaca aggggtgtgtc 3660
atctgcttca tctcgcagtt acgactattc tcgtcgtaac gtccgcaaaa actgtggaat 3720
tcctagaaga caactagtgtg ttaaattcag agcactgcct tgtgtgaatt gctaattttt 3780
aatataaaat aacccttgtt tcttacttcg tcctggatac atctatgttt tttttttcgt 3840
taataaatga gagcatttaa gttattgttt ttaattactt ttttttagaa aacagatttc 3900
ggattttttg tatgcatttt atttgaatgt actaatataa tcaattaatc aatgaattca 3960
ttattttaag ggataacaat aatccatgaa ttcacatgca catttaaac aaaactaaat 4020
tacaataggt tcatataaaa acaacaagta tgcttctca actaagaata ctatattgtt 4080
taaaccgtaa aaaaagtcatt atttctgtat atcaaacac atctaattt aaaaaaacag 4140
tcagcaagca cttacaagtg tgggctcggc cagcaattac ctggctcag gagacacttg 4200
aagaacgaga agcacgtctc tctgtcgatt gcgaggctca tgcactatcg cttgagctcg 4260
agacctttac tgatagggaa atccgtttga gctctcagag ggttcggaca gcaaaaagctt 4320
gcccggtctc aggagacatt agaagaacgg gaagcataac tcaataccga tcgctgtttcc 4380
attgagccta tgcttcgtga taataataaa taaagcccaa ggtcagacgc taaaagaaag 4440
gagataggat ccaagcttgg cgtaatcatg gtcatagctg tttcctgtgt gaaattgtta 4500
tccgctcaca attccacaca acatacgagc cggaagcata aagtgtaaag cctgggggtgc 4560
ctaagagtg agctaactca cattaattgc gttgcgctca ctgcccgtt tccagtcggg 4620
aaacctgtcg tgccagctgc attaataaat cggccaacgc gcggggagag gcggtttgcg 4680
tattgggcgc t 4691

```

<210> SEQ ID NO 34

<211> LENGTH: 4913

<212> TYPE: DNA

<213> ORGANISM: Artificial Sequence

<220> FEATURE:

<223> OTHER INFORMATION: Chemically synthesized

<400> SEQUENCE: 34

```

atgagagtca aaacctttgt gatcttggtc tgcgctctgc aggtgagtta attattttac 60
tattatttca gaaggtggcc agacgatatc acgggccacc tgataataag tggctgccaa 120
aacgcacaga tatcgtaa atgtgccattt gatttgtcac gccctggggg gctacggaat 180
aaactacatt tatttattta aaaaatgaac cttagattat gtaacttgtg atttatttgc 240
gtcaaaagta ggcaagatga atctatgtaa atactgggca gacttgcaat atcctatttc 300
accggtaaaa tcagcattgc aatatgcaat gctaaattca acaatatgta aaacaattcg 360
taaagcatca ttagaaaata gacgaaagaa attgcataaa attataaccg cattattaat 420
ttattatgat atctattaac aattgctatt gccttttttt cgcaaattat aatcattttc 480
ataacctcga ggtagcattc tgtacatttt aatacattgg tatgtgatta taacacgagc 540
tgcccactga gtttctcgc agatcttctc agtgggtcgc gttaccgatc acgtgataga 600
ttctatgaag cactgctctt gttagggcta gtgttagtaa attctttcag gttgagctcg 660
agagctcacc taccatcgg agcgtagctg gaataggcta ccagctggta ggtagggaaa 720

```

-continued

caaagctcga aacaagctca agtaataaca acataatgtg accataaaat ctcggtgtgt	780
atgagataca attatgtact ttcccacaaa tgttacata attagaatgt tgttcaactt	840
gcctaacgcc ccagctagaa cattcaatta ttactattac cactactaag gcagtatgtc	900
ctaactcgtt ccagatcagc gctaacttcg attgaatgtg cgaaatttat agctcaatat	960
tttagcactt atcgatttga ttttaagaaaa aattgttaac attttgtttc agtatgtcgc	1020
ttatacaaat gcaaacatca atgattccgg attgggggggt caggggtgctg ctgctgctgc	1080
agccgctgct gcgggaggtg ggggtcaagg gggaggatat ggaggattag ggtcgcaggc	1140
tggaagagga ggaggaagcg gacgaggagg attaggagga caaggagctg ctgctgctgc	1200
agccgctgct gctggaggag gcggacaagg tgggttagga ggtcaaggtg ctgctgctgc	1260
tgctgctgct gctgctggag gaggaggaca aggcggagga tatgggggtt taggaagtca	1320
ggcaggaaga ggaggagggg gaagaggagg attgggggga caaggagctg ctgctgctgc	1380
agccgctgct gctggaggag gaggtcaggg aggaggatat ggtggattag gaagccaagc	1440
tggaagggga ggattaggag gacaggggtc tgctgctgct gctgcggccg cggctggagg	1500
ggggggtcag ggaggtggat atggaggatt aggatcacia gctggaagag gaggattagg	1560
aggacagggg gctgctgcag ctgctgccgc tgctgctgga ggaggaggac aaggtggagg	1620
atacgggtggg ttggggagtc aagcaggtag aggaggaggt tatggaggat tgggaagtca	1680
agctggaaga gggggaggtg gtggtcaggg aggaggagga caaggtgcgg ctgctgcggc	1740
cgccgctgct gcaggtggag gaggtcaggg aggattagga ggtcaggggtg gaggacaggg	1800
aggtcaaggt gctgctgcag ccgctgcagc cgctgctgga gggggaggtc agggaggtgg	1860
ttatggaggt ttaggaagtc aagcaggaag agggggatta ggtggtaag gagctgctgc	1920
tgctgctgct gccgcagcgg gtggaggagg gcaaggtgga agtcaggcag gtagaggagg	1980
gtaggttcc ggggtggggg gtcaggggtc tgctgctgct gcagccgctg ctgctggagg	2040
tgggggtcaa gggggaggat atggaggatt aggtcgcag gctggaagag gaggaggaag	2100
cggacagga ggattaggag gacaaggagc tgctgctgct gcagccgctg ctgctggagg	2160
agccggacaa ggtgggttag gaggtcaagg tgctgcggct gctgctgctg ctgctgctgg	2220
aggaggagga caaggcggag gatatggggg ttaggaagt caggcagga gaggaggagg	2280
gggaagagga ggattggggg gacaaggagc tgctgctgct gcagccgctg ctgctggagg	2340
aggaggtcag ggaggaggat atggtggatt aggaagcaa gctggaaggg gaggattagg	2400
aggacagggg gctgcagctg ctgctgcggc cgcggctgga ggggggggtc agggaggtgg	2460
atatggagga ttaggatcac aagctggaag aggaggatta ggaggacag gagctgctgc	2520
agctgctgcc gctgctgctg gaggaggagg acaaggtgga ggatacgtg ggttggggag	2580
tcaagcaggt agaggaggag gttatggagg attgggaagt caagctgga gagggggagg	2640
tagtggtcga ggaggaggag gacaaggtgc ggctgctgct gccgcggctg ctgcaggtgg	2700
aggaggtcag ggaggattag gaggtcaggg tggaggacag ggaggtcaag gtgctgctgc	2760
agccgctgca gccgctgctg gagggggagg tcaggagggt gggtatggag gtttaggaag	2820
tcaagcagga agaggggat taggtggtca aggagctgct gctgctgctg ctgccgcagc	2880
gggtggagga gggcaaggtg gaagtcaggc aggtagagga gggtaggtt ccgggttggg	2940
gggtcagggg gctgctgctg ctgcagccgc tgctcggga ggtgggggtc aagggggagg	3000

-continued

```

atatggagga ttagggctgc aggctggaag aggaggagga agcggacgag gaggattagg 3060
aggacaagga gctgctgctg ctgcagccgc tgctgctgga ggaggcggac aaggtgggtt 3120
aggagggtcaa ggtgctgcgg ctgctgctgc tgctgctgct ggaggaggag gacaaggcgg 3180
aggatatggg ggtttaggaa gtcaggcagg aagaggagga gggggaagag gaggattggg 3240
gggacaagga gctgctgctg ctgcagccgc tgctgctgga ggaggaggtc agggaggagg 3300
atatggtgga ttaggaagcc aagctggaag gggaggatta ggaggacagg gtgctgcagc 3360
tgctgctgcg gccgcggtg gagggggggg tcaggagggt ggatatggag gattaggatc 3420
acaagctgga agaggaggat taggaggaca gggagctgct gcagctgctg ccgctgctgc 3480
tggaggagga ggacaaggtg gaggatacgg tgggttgggg agtcaagcag gtagaggagg 3540
aggttatgga ggattgggaa gtcaagctgg aagaggggga ggtagtggtc gaggaggagg 3600
aggacaaggt gcggctgctg cggccgcgcc tgctgcaggt ggaggaggtc agggaggatt 3660
aggagggtcag ggtggaggac agggagggtca aggtgctgct gcagccgctg cagccgctgc 3720
tggaggggga ggtcaggag gtggttatgg aggttagga agtcaagcag gaagaggggg 3780
attagggtgt caaggagctg ctgctgctgc tgctgccga gcgggtggag gagggcaagg 3840
tggagtcag gcaggtagag gagggttagg tcccggggtg tcatctgctt catctcgag 3900
ttacgactat tctcgtcgta acgtccgcaa aaactgtgga attcctagaa gacaactagt 3960
tgttaaattc agagcactgc cttgtgtgaa ttgctaattt ttaataaaa ataacccttg 4020
tttcttactt cgtcctggat acatctatgt ttttttttc gttaataaat gagagcattt 4080
aagttattgt ttttaattac ttttttttag aaaacagatt tcggattttt tgtatgcatt 4140
ttatttgaat gtactaatat aatcaattaa tcaatgaatt catttattta agggataaca 4200
ataatccatg aattcacatg cacatttaaa acaaaaactaa attacaatag gttcatataa 4260
aaacaacaag tatgccttct caactaagaa tactatattg tttaaaccgt aaaaaagtc 4320
atatctctgt atatcaaac acatctaata ttaaaaaaac agtcagcaag cacttacaag 4380
tgtgggctcg gacagcaatt acctgggtctc aggagacact tgaagaacga gaagcacgtc 4440
tctctgtcga ttgagaggct catgcactat cgcttgagtc tgagacctt actgataggg 4500
aaatccgttt gagctctcag agggttcgga cagcaaaagc ttgcccggtc tcaggagaca 4560
ttagaagaac ggggaagcata actcaatacc gatcgcggtt ccattgagcc tatgcttcgt 4620
gataataata aataaagccc aaggctcagac gctaaaagaa aggagatagg atccaagctt 4680
ggcgtaatca tggctatagc tgtttcctgt gtgaaattgt tatccgctca caattccaca 4740
caacatacga gccggaagca taaagtgtaa agcctggggt gcctaagag tgagctaact 4800
cacattaatt gcggtgcgct cactgcccgc tttccagtcg ggaaacctgt cgtgccagct 4860
gcattaatga atcgccaac gcgcggggag aggcgggttg cgtattgggc gct 4913

```

<210> SEQ ID NO 35

<211> LENGTH: 5633

<212> TYPE: DNA

<213> ORGANISM: Artificial Sequence

<220> FEATURE:

<223> OTHER INFORMATION: Chemically synthesized

<400> SEQUENCE: 35

```

atgagagtca aaacctttgt gatcttggtc tgcgctctgc aggtgagtta attatcttac 60

```

-continued

tattatttca	gaaggtggcc	agacgatatc	acgggccacc	tgataataag	tggtcgccaa	120
aacgcacaga	tatcgtaa	tgtgccattt	gatttgtcac	gccctggggg	gctacggaat	180
aaactacatt	tatttattta	aaaaatgaac	cttagattat	gtaacttgtg	atatttttgc	240
gtcaaaagta	ggcaagatga	atctatgtaa	atactgggca	gacttgcaat	atcctatttc	300
accggtaaaa	tcagcattgc	aatatgcaat	gctaaattca	acaatatgta	aaacaattcg	360
taaagcatca	ttagaaaata	gacgaaagaa	attgcataaa	attataaccg	cattattaat	420
ttattatgat	atctattaac	aattgctatt	gccttttttt	cgcaaattat	aatcattttc	480
ataacctcga	ggtagcattc	tgtacatttt	aatacattgg	tatgtgatta	taacacgagc	540
tgcccactga	gtttctcgcc	agatcttctc	agtgggtcgc	gttaccgatc	acgtgataga	600
ttctatgaag	cactgctctt	gttagggcta	gtgttagtaa	attctttcag	gttgagtctg	660
agagctcacc	taccatcgg	agcgtagctg	gaataggcta	ccagctggta	ggtagggaaa	720
caaagctcga	aacaagctca	agtaataaca	acataatgtg	accataaaat	ctcgtgggtg	780
atgagataca	attatgtact	ttcccacaaa	tgttacata	attagaatgt	tgttcaactt	840
gcctaacgcc	ccagctagaa	cattcaatta	ttactattac	cactactaag	gcagtatgtc	900
ctaactcgtt	ccagatcagc	gctaacttcg	attgaatgtg	cgaaatttat	agctcaatat	960
tttagcactt	atcgattga	tttaagaaaa	aattgttaac	atthttgttc	agtatgtcgc	1020
ttatacaaat	gcaaacatca	atgattccgg	attggggggg	caggggtgctg	ctgctgctgc	1080
agccgctgct	gcgggaggtg	gggggtcaagg	gggaggatat	ggaggattag	ggtcgcaggc	1140
tggaagagga	ggagggaagc	gacgaggagg	attaggagga	caaggagctg	ctgctgctgc	1200
agccgctgct	gctggaggag	gcggacaagg	tgggttagga	ggtcaaggtg	ctgcccgtgc	1260
tgctgctgct	gctgctggag	gaggaggaca	aggcggagga	tatgggggtt	taggaagtca	1320
ggcaggaaga	ggaggagggg	gaagaggagg	attgggggga	caaggagctg	ctgctgctgc	1380
agccgctgct	gctggaggag	gaggtcaggg	aggaggatat	ggtggattag	gaagccaagc	1440
tggaagggga	ggattaggag	gacaggggtc	tgacagctgct	gctgcccggc	cggtcggagg	1500
ggggggtcag	ggaggtgat	atggaggatt	aggatcacia	gctggaagag	gaggattagg	1560
aggacagggg	gctgctgcag	ctgctgccgc	tgctgctgga	ggaggaggac	aaggtggagg	1620
atacgggtgg	ttggggagtc	aagcaggtag	aggaggaggt	tatggaggat	tgggaagtca	1680
agctggaaga	gggggaggtg	gtggtcgagg	aggaggagga	caaggtgcgg	ctgctgcccg	1740
cgccgctgct	gcaggtggag	gaggtcaggg	aggattagga	ggtcaggggtg	gaggacaggg	1800
aggtcaaggt	gctgctgcag	ccgctgcagc	cgctgctgga	gggggaggtc	aggaggtgg	1860
ttatggaggt	ttaggaagtc	aagcaggaag	agggggatta	ggtggtcaag	gagctgctgc	1920
tgctgctgct	gccgcagcgg	gtggaggagg	gcaaggtgga	agtcaggcag	gtagaggagg	1980
gttaggttcc	gggttggggg	gtcaggggtc	tgctgctgct	gcagccgctg	ctgcccggagg	2040
tgggggtcaa	gggggaggtg	atggaggatt	agggtcgcag	gctggaagag	gaggaggaag	2100
cggacgagga	ggattaggag	gacaaggagc	tgctgctgct	gcagccgctg	ctgctggagg	2160
aggcggacaa	ggtgggttag	gaggtcaagg	tgctgcccgt	gctgctgctg	ctgctgctgg	2220
aggaggagga	caaggcggag	gatatggggg	tttaggaagt	caggcaggaa	gaggaggagg	2280
gggaagagga	ggattggggg	gacaaggagc	tgctgctgct	gcagccgctg	ctgctggagg	2340

-continued

aggaggtcag	ggaggaggat	atggtggatt	aggaagccaa	gctggaaggg	gaggattagg	2400
aggacagggg	gctgcagctg	ctgctgcggc	cgcgctgga	ggggggggtc	aggaggtgg	2460
atatggagga	ttaggatcac	aagctggaag	aggaggatta	ggaggacagg	gagctgctgc	2520
agctgctgcc	gctgctgctg	gaggaggagg	acaaggtgga	ggatacggtg	ggttggggag	2580
tcaagcaggt	agaggaggag	gttatggagg	attgggaagt	caagctgga	gagggggagg	2640
tagtggtcga	ggaggaggag	gacaaggtgc	ggctgctgcg	gccgcgctg	ctgcaggtgg	2700
aggaggtcag	ggaggattag	gaggtcaggg	tggaggacag	ggaggtcaag	gtgctgctgc	2760
agccgctgca	gccgctgctg	gagggggagg	tcagggaggt	ggttatggag	gtttaggaag	2820
tcaagcagga	agaggggat	taggtggcca	aggagctgct	gctgctgctg	ctgccgcagc	2880
gggtggagga	gggcaaggtg	gaagtcaggc	aggtagagga	gggttaggtt	ccgggttggg	2940
gggtcagggg	gctgctgctg	ctgcagccgc	tgctgcggga	ggtgggggtc	aagggggagg	3000
atatggagga	ttagggtcgc	aggtggaag	aggaggagga	agcggacgag	gaggattagg	3060
aggacaagga	gctgctgctg	ctgcagccgc	tgctgctgga	ggaggcggac	aaggtgggtt	3120
aggaggtcaa	ggtgctgcgg	ctgctgctgc	tgctgctgct	ggaggaggag	gacaaggcgg	3180
aggatatggg	ggtttagga	gtcagggcag	aagaggagga	gggggaagag	gaggattggg	3240
gggacaagga	gctgctgctg	ctgcagccgc	tgctgctgga	ggaggaggtc	agggaggagg	3300
atatggtgga	ttaggaagcc	aagctggaag	gggaggatta	ggaggacagg	gtgctgcagc	3360
tgctgctgcg	gccgcggtg	gagggggggg	tcagggaggt	ggatatggag	gattaggatc	3420
acaagctgga	agaggaggat	taggaggaca	gggagctgct	gcagctgctg	ccgctgctgc	3480
tggaggagga	ggacaaggtg	gaggatacgg	tgggttgggg	agtcaagcag	gtagaggagg	3540
aggttatgga	ggattgggaa	gtcaagctgg	aagaggggga	ggtagtggtc	gaggaggagg	3600
aggacaaggt	gcggtgctg	cgcccgccgc	tgctgcaggt	ggaggaggtc	agggaggatt	3660
aggaggtcag	ggtggaggac	agggaggtca	aggtgctgct	gcagccgctg	cagccgctgc	3720
tggaggggga	ggtcaggag	gtggttatgg	aggttagga	agtcaagcag	gaagaggggg	3780
attaggtggt	caaggagctg	ctgctgctgc	tgctgccgca	gcgggtggag	gagggcaagg	3840
tggaagtcag	gcaggtagag	gagggttagg	tcccgggatg	gtgagcaagg	gcgaggagct	3900
gttcaccggg	gtggtgcca	tcctggtcga	gctggacggc	gacgtaaacc	gccacaagtt	3960
cagcgtgtcc	ggcgagggcg	agggcgatgc	cacctacggc	aagctgaccc	tgaagttcat	4020
ctccaccacc	ggcaagctgc	ccgtgccctg	gcccaccctc	gtgaccacc	tcacctacgg	4080
cgtgcaggtc	ttcagccgct	accccgacca	catgaagcag	cacgacttct	tcaagtccgc	4140
catgcccgaa	ggctacgtcc	aggagcgcac	catctctttc	aaggacgacg	gcaactaaa	4200
gacccgcgcc	gaggtgaagt	tcgagggcga	cacctggtg	aaccgcatcg	agctgaaggg	4260
catcgacttc	aaggaggacg	gcaacatcct	ggggcacaag	ctggagtaca	actacaaccc	4320
ccacaacgtc	tatatcatgg	ccgacaagca	gaagaacggc	atcaaggtga	acttcaagac	4380
cggtcacaac	atcgaggacg	gcagcgtgca	gctcggcgac	cactaccagc	agaacacccc	4440
catcggcgac	ggccccgtgc	tgctgcccga	caaccactac	ctgagcacc	agtccaagct	4500
gctcaaagac	cccaacgaga	agcgcgatca	catggtcctg	ctggagtctg	tgaccgccc	4560
cgggatcact	ctcgcatgg	acgagctgta	caaggtgtg	tcactgctt	catctcgag	4620

-continued

```

ttacgactat tctcgctgta acgtccgcaa aaactgtgga attcctagaa gacaactagt 4680
tgtaaattc agagcactgc cttgtgtgaa ttgctaattt ttaatataaa ataacccttg 4740
tttcttactt cgtcctggat acatctatgt ttttttttgc gttaataaat gagagcattt 4800
aagttattgt ttttaattac ttttttttag aaaacagatt tcggattttt tgtatgcatt 4860
ttatttgaat gtactaatat aatcaattaa tcaatgaatt catttattta agggataaca 4920
ataatccatg aattcacatg cacatttaaa acaaaaactaa attacaatag gttcatataa 4980
aaacaacaag tatgccttct caactaagaa tactatattg tttaaaccgt aaaaaaagtc 5040
atatttctgt atatcaaac acatctaata ttaaaaaaac agtcagcaag cacttacaag 5100
tgtgggctcg gacagcaatt acctgggtctc aggagacact tgaagaacga gaagcacgtc 5160
tctctgtcga ttgagaggct catgcactat cgcttgagtc tgagacctt actgataggg 5220
aaatccgttt gagctctcag agggttcggg cagcaaaagc ttgcccggtc tcaggagaca 5280
ttagaagaac ggaagcata actcaatacc gatcgcggtt ccattgagcc tatgcttcgt 5340
gataataata aataaagccc aaggtcagac gctaaaagaa aggagatagg atccaagctt 5400
ggcgtaatca tggctatagc tgtttctgt gtgaaattgt tatecgctca caattccaca 5460
caacatacga gccggaagca taaagtgtaa agcctggggg gcctaagag tgagctaact 5520
cacattaatt gcgttgcgct cactgcccgc tttccagtcg ggaaacctgt cgtgccagct 5580
gcattaatga atcgccaac gcgcggggag aggcggtttg cgtattgggc gct 5633

```

```

<210> SEQ ID NO 36
<211> LENGTH: 21
<212> TYPE: PRT
<213> ORGANISM: Artificial Sequence
<220> FEATURE:
<223> OTHER INFORMATION: Chemically Synthesized

```

```

<400> SEQUENCE: 36

```

```

Leu Gly Gly Gln Gly Ala Ala Ala Ala Ala Ala Ala Ala Ala Gly Gly
1           5           10           15
Gly Gly Gln Gly Gly
                20

```

```

<210> SEQ ID NO 37
<211> LENGTH: 13
<212> TYPE: PRT
<213> ORGANISM: Nephila clavipes

```

```

<400> SEQUENCE: 37

```

```

Gly Tyr Gly Gly Leu Gly Ser Gln Ala Gly Arg Gly Gly
1           5           10

```

```

<210> SEQ ID NO 38
<211> LENGTH: 8
<212> TYPE: PRT
<213> ORGANISM: Nephila clavipes

```

```

<400> SEQUENCE: 38

```

```

Leu Gly Gly Gln Gly Gly Gly Gln
1           5

```

```

<210> SEQ ID NO 39
<211> LENGTH: 6
<212> TYPE: PRT

```

-continued

<213> ORGANISM: Nephila clavipes

<400> SEQUENCE: 39

Gly Ser Gly Arg Gly Gly
1 5

<210> SEQ ID NO 40

<211> LENGTH: 21

<212> TYPE: PRT

<213> ORGANISM: Nephila clavipes

<400> SEQUENCE: 40

Leu Gly Gly Gln Gly Ala Gly Ala Ala Ala Ala Ala Ala Gly Gly
1 5 10 15

Ala Gly Gln Gly Gly
20

<210> SEQ ID NO 41

<211> LENGTH: 8

<212> TYPE: PRT

<213> ORGANISM: Artificial Sequence

<220> FEATURE:

<223> OTHER INFORMATION: Chemically synthesized

<400> SEQUENCE: 41

Leu Gly Gly Gln Gly Ala Gly Gln
1 5

That which is claimed is:

1. A method to make a silkworm that is capable of producing a silk comprising a spider silk polypeptide or analog thereof comprising the steps of ligating a DNA sequence coding for at least a portion of a spider silk fibroin polypeptide, or an analog of a spider silk fibroin polypeptide, between at least a portion of the 5' and 3' ends of a silkworm fibroin gene to generate a fusion gene construct having a sequence that encodes for a polypeptide comprising both spider silk fibroin and silkworm silk fibroin sequences, and wherein the portion of the 5' and 3' ends of a silkworm fibroin gene are long enough to allow for homologous recombination to occur such that when the fused gene is inserted into a silkworm, it is able to replace the native gene present in the silkworm.

2. The method of claim 1, wherein the spider silk analog may comprise a sequence made up of about 4 to 1000 spider silk beta-sheet domains alternating with about 4 to 1000 spider silk alpha helix domains.

3. The method of claim 1, wherein the fusion gene construct comprises a nucleic acid that encodes for a peptide having the amino acid sequence as set forth in at least one of SEQ ID NO: 36, SEQ ID NO: 37, SEQ ID NO: 38, SEQ ID NO: 39, SEQ ID NO: 40, or SEQ ID NO: 41.

4. The method of claim 1, wherein the fusion gene construct comprises a nucleic acid that encodes for a spider silk analog peptide having the amino acid sequence as set forth in SEQ ID NO: 2.

5. The method of claim 1, wherein the fusion gene construct comprises a nucleic acid that encodes for a silkworm silk gene 5' end having a sequence as set forth in at least one of SEQ ID NO: 5, 10, 15 or 20.

6. The method of claim 1, wherein the fusion gene construct comprises a nucleic acid that encodes for a silkworm silk gene 3' end having a sequence as set forth in at least one of SEQ ID NO: 8, 13, 18 or 22.

7. The method of claim 1, wherein the fusion gene construct further comprises a reporter gene.

8. The method of claim 1, wherein the fusion gene construct comprises an isolated DNA as set forth in SEQ ID NO: 30, SEQ ID NO: 31, SEQ ID NO: 32, SEQ ID NO: 33, SEQ ID NO: 34, or SEQ ID NO: 35.

9. The method of claim 1, further comprising transforming a first population of silkworms with a fusion gene construct encoding for a first spider silk fibroin polypeptide, or analog thereof, and transforming a second population of silkworms with a fusion gene construct encoding for a second spider silk fibroin polypeptide.

10. The method of claim 1, further comprising breeding the recombinant silkworms to generate silkworms that are homozygous at a fibroin loci for the fused gene construct.

11. The method of claim 1, wherein at least one of light fibroin loci and one heavy fibroin chain in a recipient silkworm are replaced by a fusion gene construct encoding a spider silk fibroin polypeptide or an analog of a spider silk fibroin polypeptide.

12. The method of claim 1, wherein the silkworm produces a silk that is at least 25% stronger than native silkworm silk.

13. The method of claim 1, wherein the silkworm produces a silk that is at least 40% more elastic than silkworm silk.

14. A composition comprising a DNA molecule having a nucleic acid sequence encoding both spider silk fibroin and silkworm silk fibroin amino acid sequences, the composition

comprising a recombinant DNA construct coding for at least a portion of a spider silk fibroin polypeptide, or an analog of a spider silk fibroin polypeptide, positioned between at least a portion of the 5' and 3' ends of a silkworm fibroin gene to generate a fusion gene construct having a sequence that encodes for a polypeptide comprising both spider silk fibroin and silkworm silk fibroin sequences, and wherein the portion of the 5' and 3' ends of a silkworm fibroin gene are long enough to allow for homologous recombination to occur such that when the fused gene is inserted into a silkworm, it is able to replace the native gene present in the silkworm.

15. The composition of claim **14**, wherein the spider silk analog may comprise a sequence made up of about 4 to 1000 spider silk beta-sheet domains alternating with about 4 to 1000 spider silk alpha helix domains.

16. The composition of claim **14**, wherein the fusion gene construct comprises a nucleic acid that encodes for a peptide having the amino acid sequence as set forth in at least one of SEQ ID NO: 36, SEQ ID NO: 37, SEQ ID NO: 38, SEQ ID NO: 39, SEQ ID NO: 40, or SEQ ID NO: 42.

17. The composition of claim **14**, wherein the fusion gene construct comprises a nucleic acid that encodes for a spider silk analog peptide having the amino acid sequence as set forth in SEQ ID NO: 2.

18. The composition of claim **14**, wherein the fusion gene construct comprises a nucleic acid that encodes for a silk-

worm silk gene 5' end having a sequence as set forth in at least one of SEQ ID NO: 5, 10, 15 or 20.

19. The composition of claim **14**, wherein the fusion gene construct comprises a nucleic acid that encodes for a silkworm silk gene 3' end having a sequence as set forth in at least one of SEQ ID NO: 8, 13, 18 or 22.

20. The composition of claim **14**, wherein the fusion gene construct further comprises a reporter gene.

21. The composition of claim **14**, wherein the fusion gene construct comprises an isolated DNA as set forth in SEQ ID NO: 30, SEQ ID NO: 31, SEQ ID NO: 32, SEQ ID NO: 33, SEQ ID NO: 34, or SEQ ID NO: 35.

22. A system comprising a transformed silkworm or silkworm egg, wherein the transformed silkworm or silkworm egg comprises a recombinant DNA construct encoding for at least a portion of a spider silk fibroin polypeptide, or an analog of a spider silk fibroin polypeptide, positioned between at least a portion of the 5' and 3' ends of a silkworm fibroin gene to generate a fusion gene construct having a sequence that encodes for a polypeptide comprising both spider silk fibroin and silkworm silk fibroin sequences, and wherein the portion of the 5' and 3' ends of a silkworm fibroin gene are long enough to allow for homologous recombination to occur such that when the fused gene is inserted into a silkworm, it is able to replace the native gene present in the silkworm.

* * * * *