



US 20160298138A1

(19) **United States**

(12) **Patent Application Publication**
CHEN et al.

(10) **Pub. No.: US 2016/0298138 A1**

(43) **Pub. Date: Oct. 13, 2016**

(54) **CRISPR-BASED GENOME MODIFICATION
AND REGULATION**

Publication Classification

(71) Applicant: **SIGMA-ALDRICH CO. LLC**, St.
Louis, MO (US)

(51) **Int. Cl.**

C12N 15/90 (2006.01)

C07K 14/46 (2006.01)

C12N 15/11 (2006.01)

C12N 9/22 (2006.01)

C07K 7/06 (2006.01)

(72) Inventors: **Fuqiang CHEN**, St. Louis, MO (US);
Gregory D. DAVIS, St. Louis, MO
(US); **Qiaohua KANG**, St. Louis, MO
(US); **Scott W. KNIGHT**, St. Louis,
MO (US)

(52) **U.S. Cl.**

CPC **C12N 15/907** (2013.01); **C12N 9/22**
(2013.01); **C07K 7/06** (2013.01); **C12Y 301/00**
(2013.01); **C12N 15/11** (2013.01); **C12Y**
301/21004 (2013.01); **C07K 14/463** (2013.01);
C12N 2310/3513 (2013.01); **C07K 2319/81**
(2013.01); **C07K 2319/09** (2013.01); **C07K**
2319/10 (2013.01)

(21) Appl. No.: **15/188,933**

(22) Filed: **Jun. 21, 2016**

Related U.S. Application Data

(63) Continuation of application No. 14/649,777, filed on
Jun. 4, 2015, filed as application No. PCT/US2013/
073307 on Dec. 5, 2013.

(60) Provisional application No. 61/734,256, filed on Dec.
6, 2012, provisional application No. 61/758,624, filed
on Jan. 30, 2013, provisional application No. 61/761,
046, filed on Feb. 5, 2013, provisional application No.
61/794,422, filed on Mar. 15, 2013.

(57)

ABSTRACT

The present invention provides RNA-guided endonucleases, which are engineered for expression in eukaryotic cells or embryos, and methods of using the RNA-guided endonuclease for targeted genome modification in eukaryotic cells or embryos. Also provided are fusion proteins, wherein each fusion protein comprises a CRISPR/Cas-like protein or fragment thereof and an effector domain. The effector domain can be a cleavage domain, an epigenetic modification domain, a transcriptional activation domain, or a transcriptional repressor domain. Also provided are methods for using the fusion proteins to modify a chromosomal sequence or regulate expression of a chromosomal sequence.

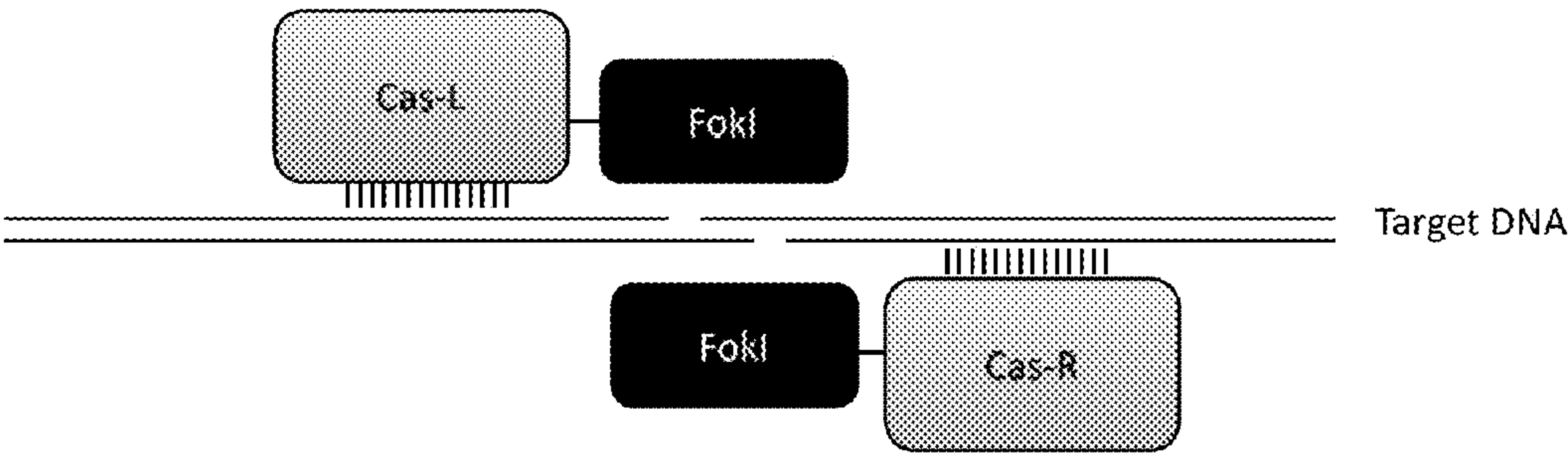

FIG. 1A

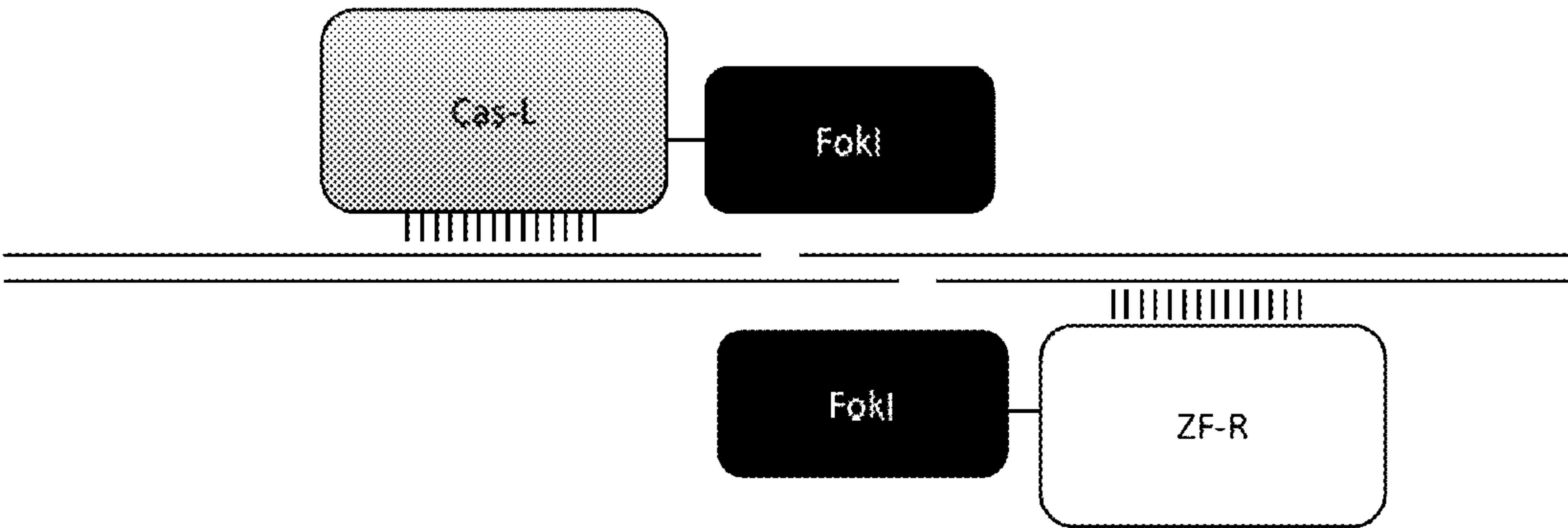

FIG. 1B

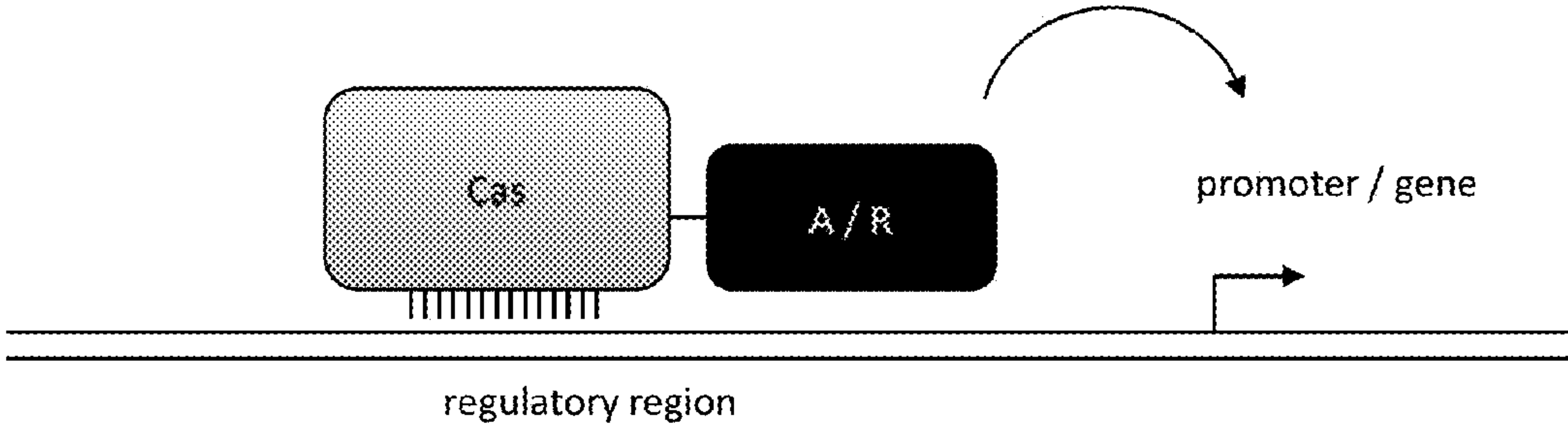

FIG. 2A

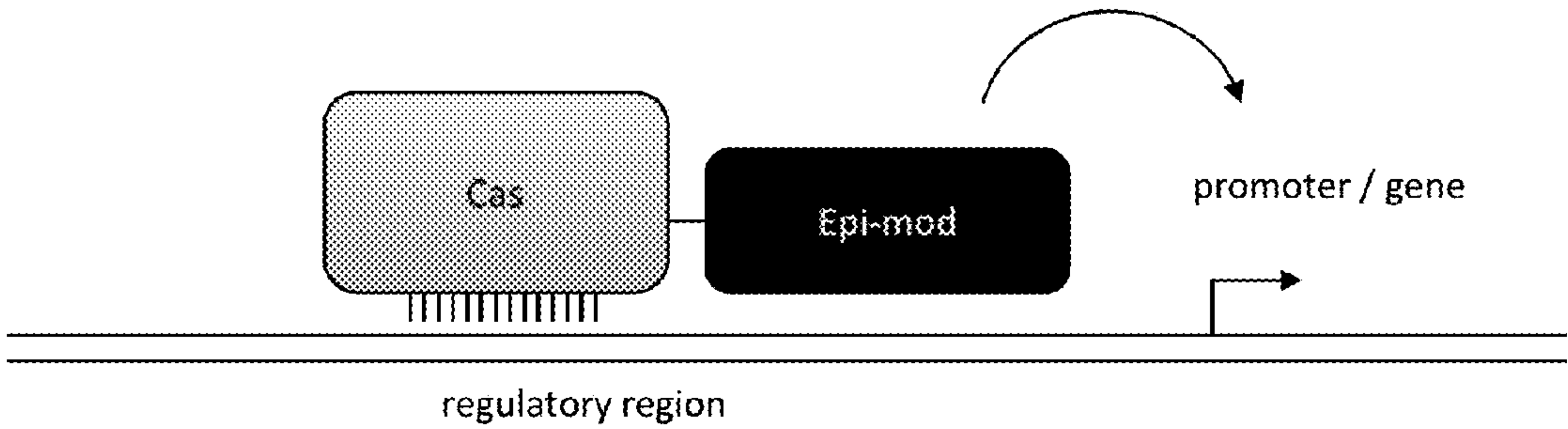

FIG. 2B

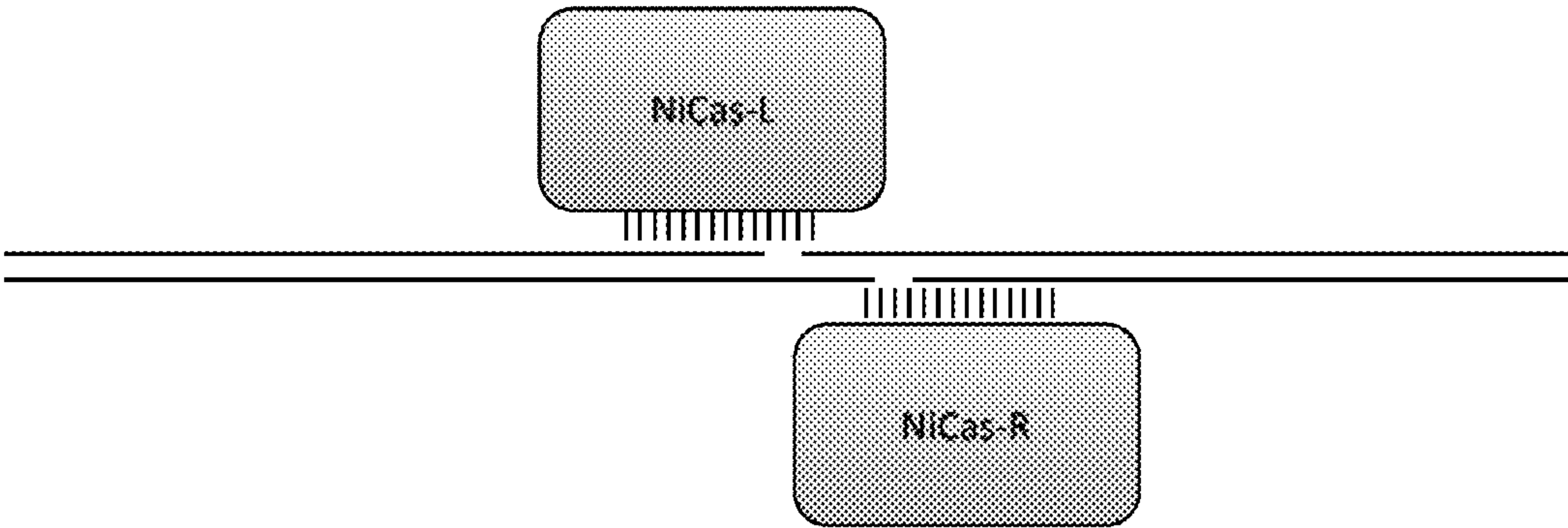

FIG. 3A

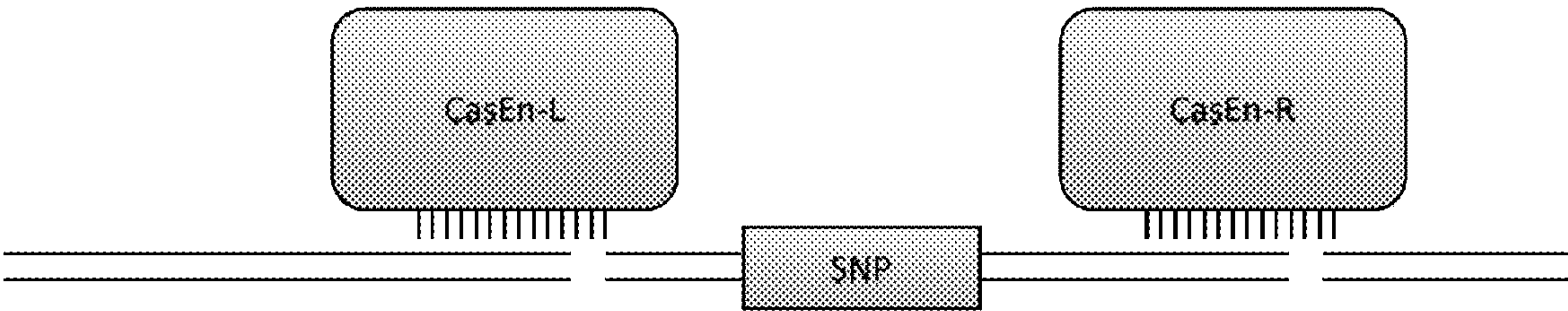
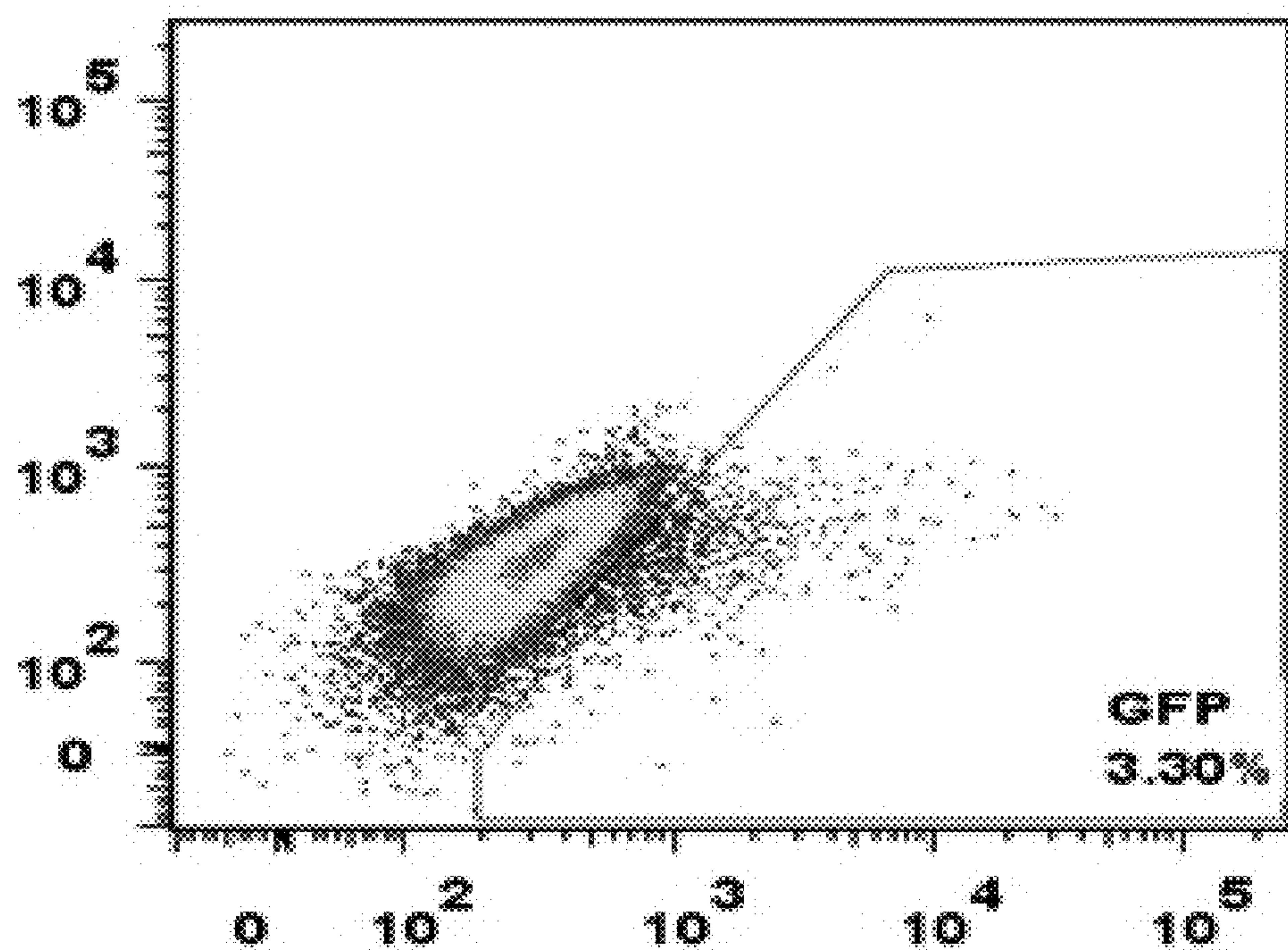
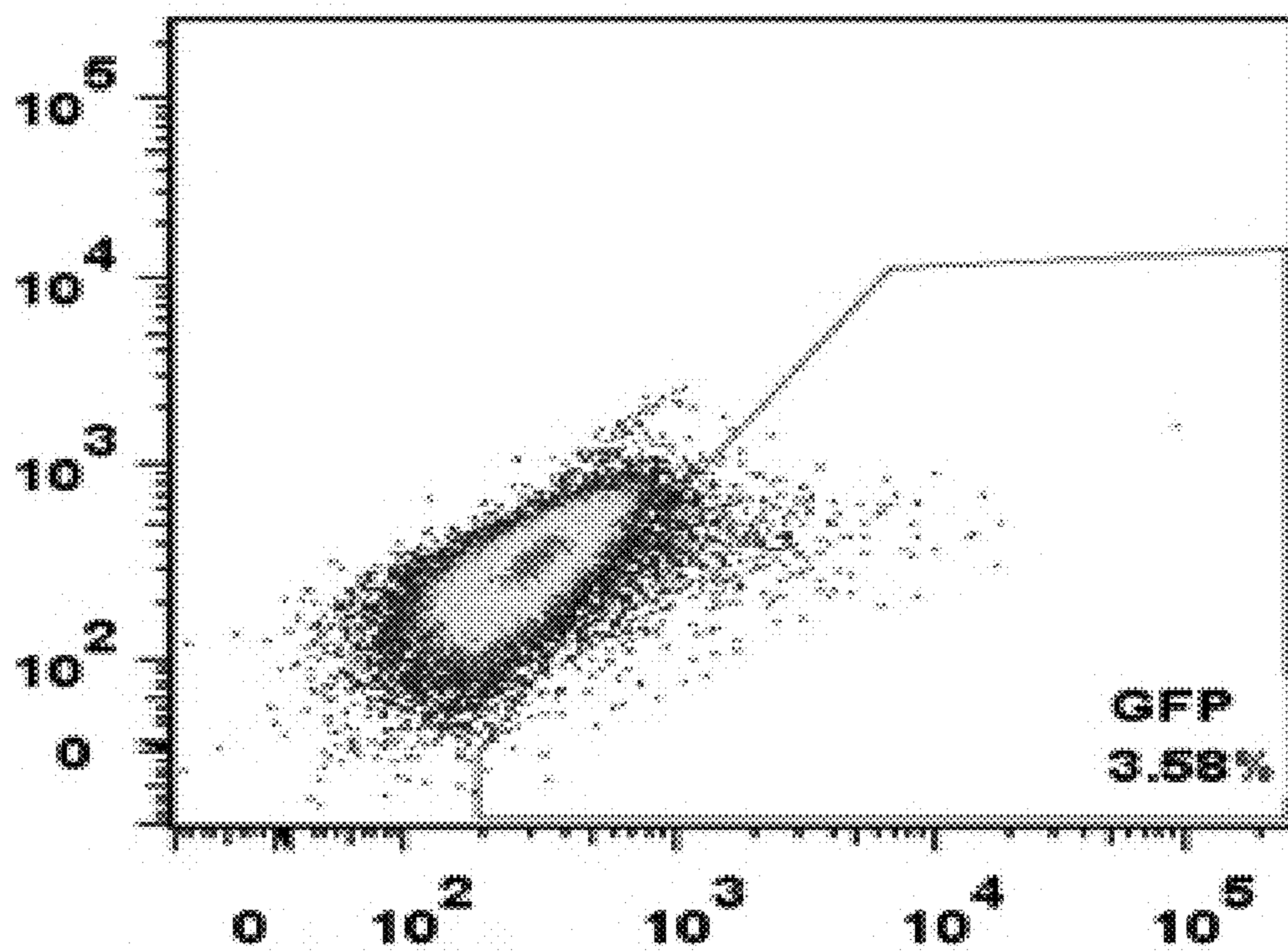
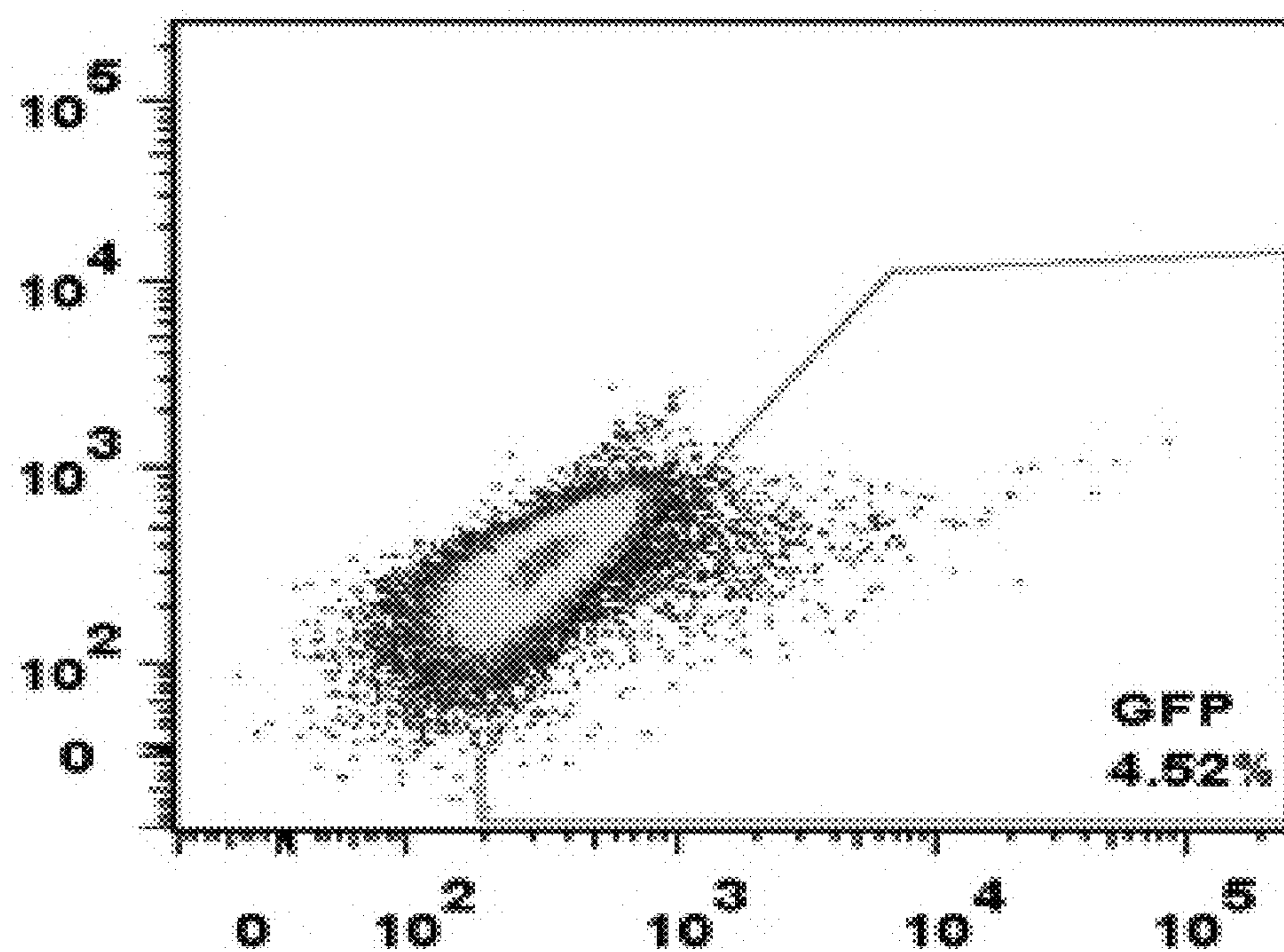
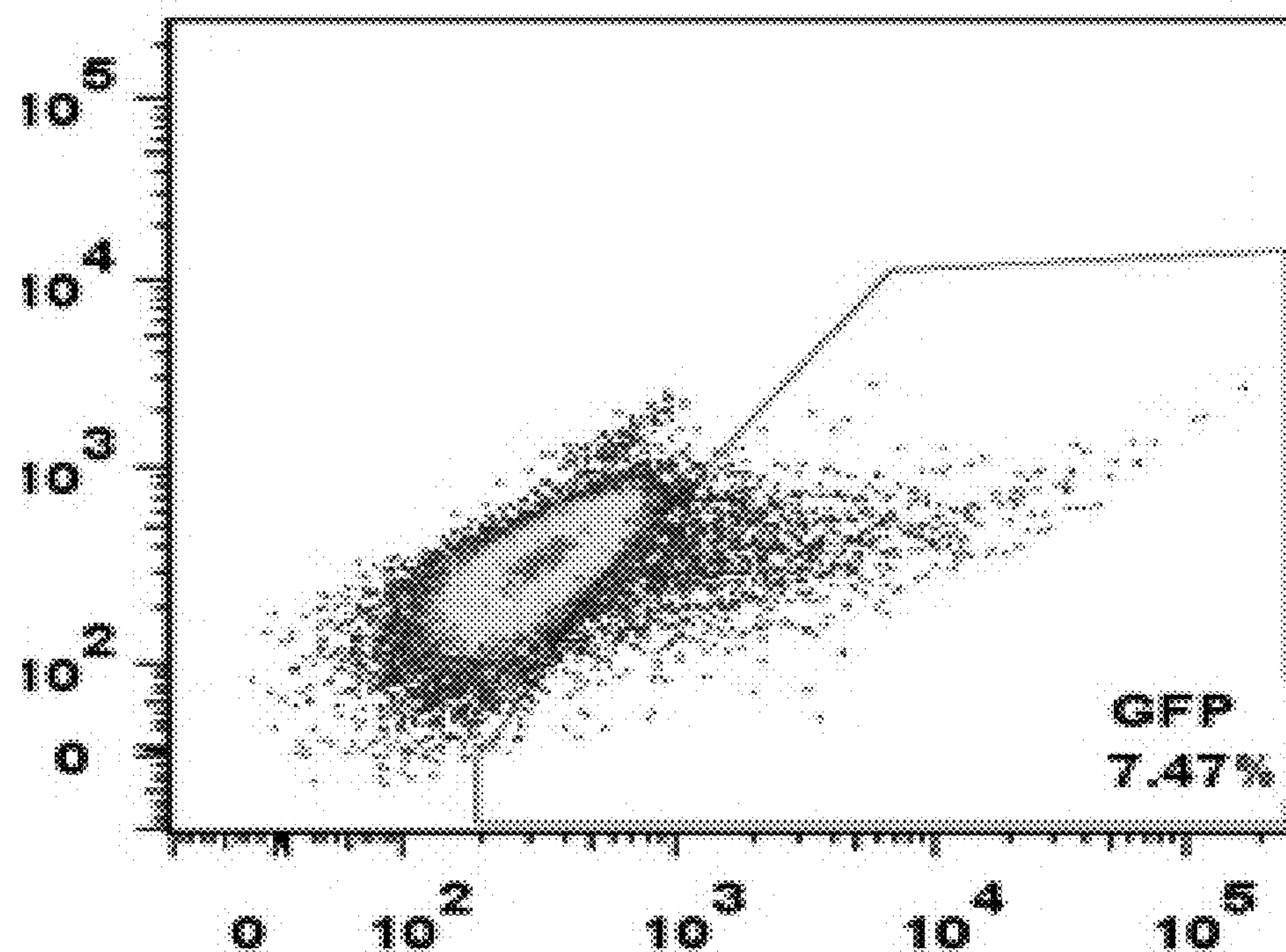
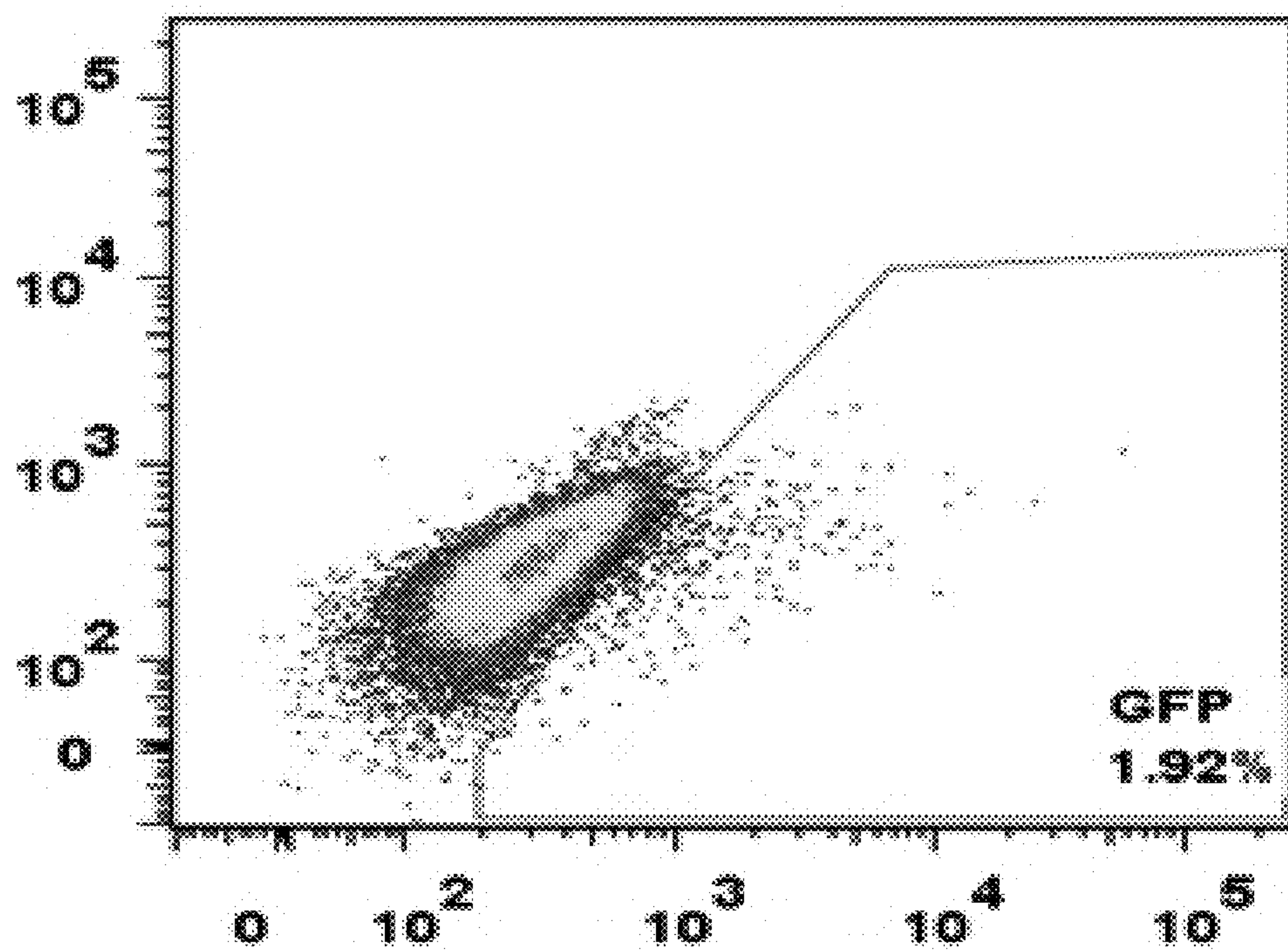
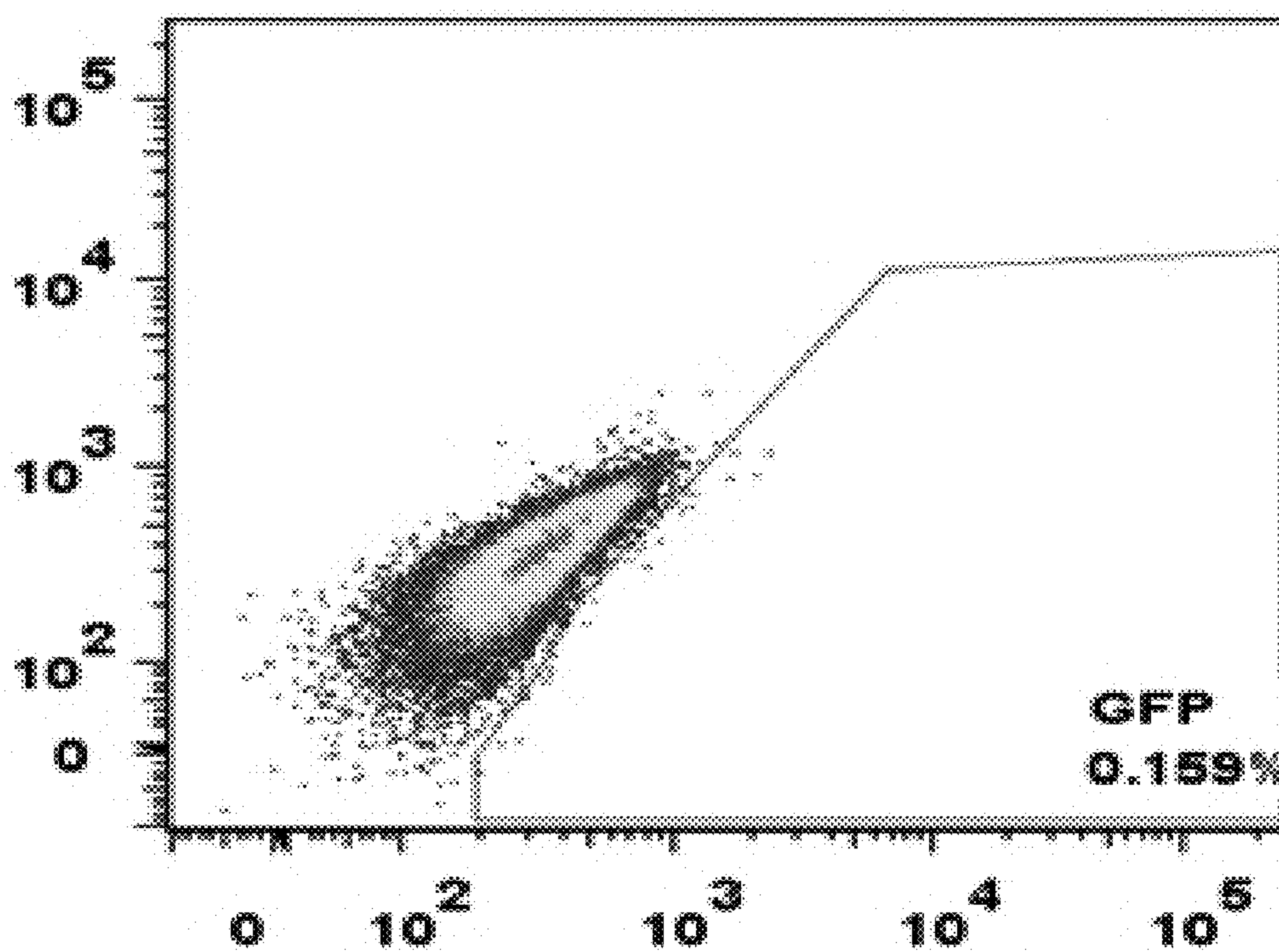

FIG. 3B

**FIG. 4A****FIG. 4B**

**FIG. 4C****FIG. 4D**

**FIG. 4E****FIG. 4F**

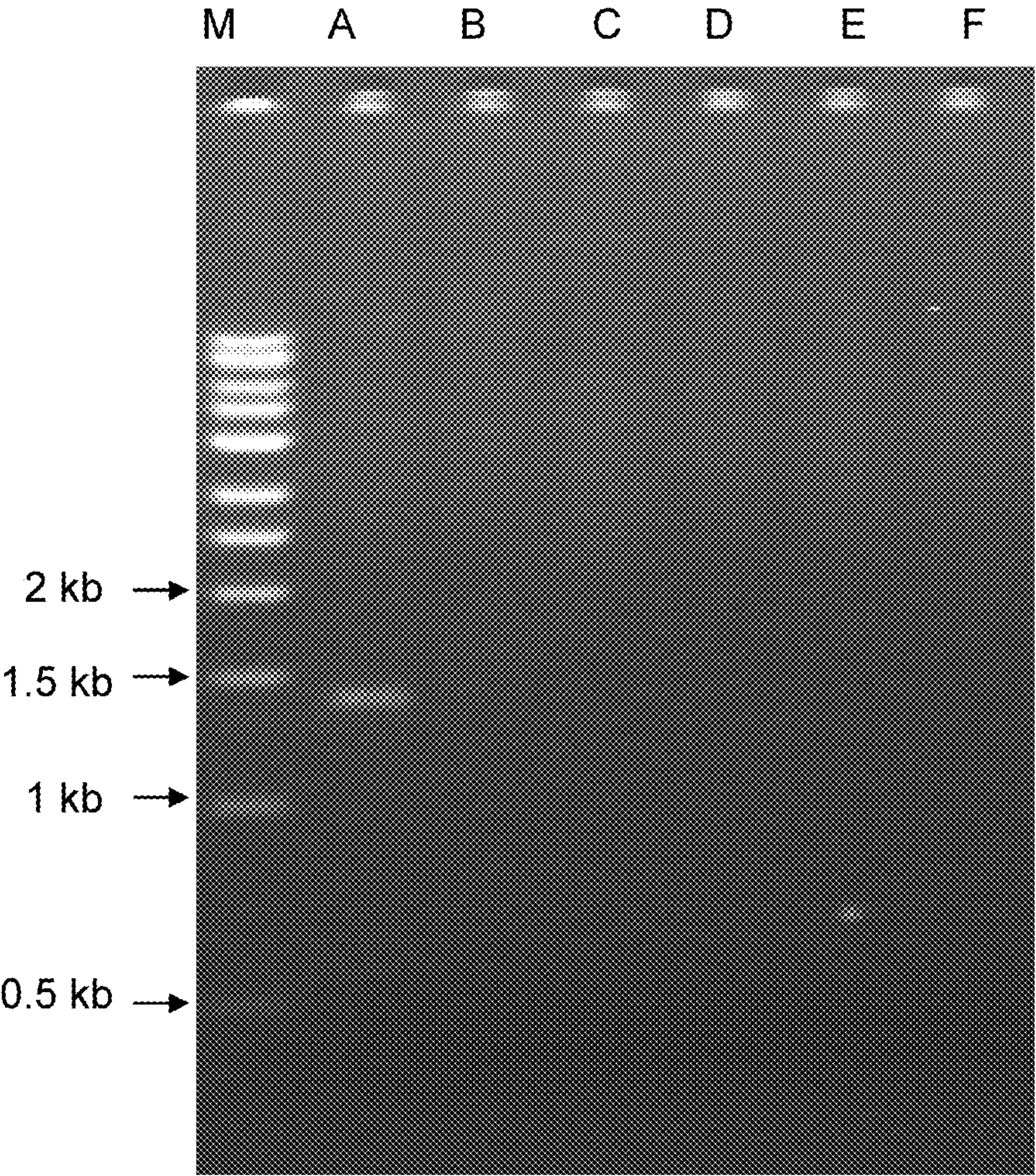

FIG. 5

CRISPR-BASED GENOME MODIFICATION AND REGULATION

CROSS-REFERENCE TO RELATED APPLICATIONS

[0001] This application is a continuation application of U.S. patent application Ser. No. 14/649,777, filed Jun. 4, 2015, which is a U.S. National Stage Application of PCT International Application No. PCT/US2013/073307, filed Dec. 5, 2013, which claims priority to U.S. Provisional Application Ser. No. 61/734,256, filed Dec. 6, 2012; U.S. Provisional Application Ser. No. 61/758,624, filed Jan. 30, 2013; U.S. Provisional Application Ser. No. 61/761,046, filed Feb. 5, 2013; and U.S. Provisional Application Ser. No. 61/794,422, filed Mar. 15, 2013, the disclosure of each is hereby incorporated by reference in its entirety.

FIELD OF THE INVENTION

[0002] The present disclosure relates targeted genome modification. In particular, the disclosure relates to RNA-guided endonucleases or fusion proteins comprising CRISPR/Cas-like protein and methods of using said proteins to modify or regulate targeted chromosomal sequences.

BACKGROUND OF THE INVENTION

[0003] Targeted genome modification is a powerful tool for genetic manipulation of eukaryotic cells, embryos, and animals. For example, exogenous sequences can be integrated at targeted genomic locations and/or specific endogenous chromosomal sequences can be deleted, inactivated, or modified. Current methods rely on the use of engineered nuclease enzymes, such as, for example, zinc finger nucleases (ZFNs) or transcription activator-like effector nucleases (TALENs). These chimeric nucleases contain programmable, sequence-specific DNA-binding modules linked to a nonspecific DNA cleavage domain. Each new genomic target, however, requires the design of a new ZFN or TALEN comprising a novel sequence-specific DNA-binding module. Thus, these custom designed nucleases tend to be costly and time-consuming to prepare. Moreover, the specificities of ZFNs and TALENs are such that they can mediate off-target cleavages.

[0004] Thus, there is a need for a targeted genome modification technology that does not require the design of a new nuclease for each new targeted genomic location. Additionally, there is a need for a technology with increased specificity with few or no off-target effects.

SUMMARY OF THE INVENTION

[0005] Among the various aspects of the present disclosure is the provision of an isolated RNA-guided endonuclease, wherein the endonuclease comprises at least one nuclear localization signal, at least one nuclease domain, and at least one domain that interacts with a guide RNA to target the endonuclease to a specific nucleotide sequence for cleavage. In one embodiment, the endonuclease can be derived from a Cas9 protein. In another embodiment, the endonuclease can be modified to lack at least one functional nuclease domain. In other embodiments, the endonuclease can further comprise a cell-penetrating domain, a marker domain, or both. In a further embodiment, the endonuclease can be part of a protein-RNA complex comprising the guide RNA. In some instances, the guide RNA can be a single

molecule comprising a 5' region that is complementary to a target site. Also provided is an isolated nucleic acid encoding any of the RNA-guided endonucleases disclosed herein. In some embodiments, the nucleic acid can be codon optimized for translation in mammalian cells, such as, for example, human cells. In other embodiments, the nucleic acid sequence encoding the RNA-guided endonuclease can be operably linked to a promoter control sequence, and optionally, can be part of a vector. In other embodiments, a vector comprising sequence encoding the RNA-guided endonuclease, which can be operably linked to a promoter control sequence, can also comprise sequence encoding a guide RNA, which can be operably linked to a promoter control sequence.

[0006] Another aspect of the present invention encompasses a method for modifying a chromosomal sequence in a eukaryotic cell or embryo. The method comprises introducing into a eukaryotic cell or embryo (i) at least one RNA-guided endonuclease comprising at least one nuclear localization signal or nucleic acid encoding at least one RNA-guided endonuclease as defined herein, (ii) at least one guide RNA or DNA encoding at least one guide RNA, and, optionally, (iii) at least one donor polynucleotide comprising a donor sequence. The method further comprises culturing the cell or embryo such that each guide RNA directs a RNA-guided endonuclease to a targeted site in the chromosomal sequence where the RNA-guided endonuclease introduces a double-stranded break in the targeted site, and the double-stranded break is repaired by a DNA repair process such that the chromosomal sequence is modified. In one embodiment, the RNA-guided endonuclease can be derived from a Cas9 protein. In another embodiment, the nucleic acid encoding the RNA-guided endonuclease introduced into the cell or embryo can be mRNA. In a further embodiment, wherein the nucleic acid encoding the RNA-guided endonuclease introduced into the cell or embryo can be DNA. In a further embodiment, the DNA encoding the RNA-guided endonuclease can be part of a vector that further comprises a sequence encoding the guide RNA. In certain embodiments, the eukaryotic cell can be a human cell, a non-human mammalian cell, a stem cell, a non-mammalian vertebrate cell, an invertebrate cell, a plant cell, or a single cell eukaryotic organism. In certain other embodiments, the embryo is a non-human one cell animal embryo.

[0007] A further aspect of the disclosure provides a fusion protein comprising a CRISPR/Cas-like protein or fragment thereof and an effector domain. In general, the fusion protein comprises at least one nuclear localization signal. The effector domain of the fusion protein can be a cleavage domain, an epigenetic modification domain, a transcriptional activation domain, or a transcriptional repressor domain. In one embodiment, the CRISPR/Cas-like protein of the fusion protein can be derived from a Cas9 protein. In one iteration, the Cas9 protein can be modified to lack at least one functional nuclease domain. In an alternate iteration, the Cas9 protein can be modified to lack all nuclease activity. In one embodiment, the effector domain can be a cleavage domain, such as, for example, a FokI endonuclease domain or a modified FokI endonuclease domain. In another embodiment, one fusion protein can form a dimer with another fusion protein. The dimer can be a homodimer or a heterodimer. In another embodiment, the fusion protein can form a heterodimer with a zinc finger nuclease, wherein the

cleavage domain of both the fusion protein and the zinc finger nucleases is a FokI endonuclease domain or a modified FokI endonuclease domain. In still another embodiment, the fusion protein comprises a CRISPR/Cas-like protein derived from a Cas9 protein modified to lack all nuclease activity, and the effector domain is a FokI endonuclease domain or a modified FokI endonuclease domain. In still another embodiment, the fusion protein comprises a CRISPR/Cas-like protein derived from a Cas9 protein modified to lack all nuclease activity, and the effector domain can be an epigenetic modification domain, a transcriptional activation domain, or a transcriptional repressor domain. In additional embodiments, any of the fusion proteins disclosed herein can comprise at least one additional domain chosen from a nuclear localization signal, a cell-penetrating domain, and a marker domain. Also provided are isolated nucleic acids encoding any of the fusion proteins provided herein.

[0008] Still another aspect of the disclosure encompasses a method for modifying a chromosomal sequence or regulating expression of a chromosomal sequence in a cell or embryo. The method comprises introducing into the cell or embryo (a) at least one fusion protein or nucleic acid encoding at least one fusion protein, wherein the fusion protein comprises a CRISPR/Cas-like protein or a fragment thereof and an effector domain, and (b) at least one guide RNA or DNA encoding at least one guide RNA, wherein the guide RNA guides the CRISPR/Cas-like protein of the fusion protein to a targeted site in the chromosomal sequence and the effector domain of the fusion protein modifies the chromosomal sequence or regulates expression of the chromosomal sequence. In one embodiment, the CRISPR/Cas-like protein of the fusion protein can be derived from a Cas9 protein. In another embodiment, the CRISPR/Cas-like protein of the fusion protein can be modified to lack at least one functional nuclease domain. In still another embodiment, the CRISPR/Cas-like protein of the fusion protein can be modified to lack all nuclease activity. In one embodiment in which the fusion protein comprises a Cas9 protein modified to lack all nuclease activity and a FokI cleavage domain or a modified FokI cleavage domain, the method can comprise introducing into the cell or embryo one fusion protein or nucleic acid encoding one fusion protein and two guide RNAs or DNA encoding two guide RNAs, and wherein one double-stranded break is introduced in the chromosomal sequence. In another embodiment in which the fusion protein comprises a Cas9 protein modified to lack all nuclease activity and a FokI cleavage domain or a modified FokI cleavage domain, the method can comprise introducing into the cell or embryo two fusion proteins or nucleic acid encoding two fusion proteins and two guide RNAs or DNA encoding two guide RNAs, and wherein two double-stranded breaks are introduced in the chromosomal sequence. In still another one embodiment in which the fusion protein comprises a Cas9 protein modified to lack all nuclease activity and a FokI cleavage domain or a modified FokI cleavage domain, the method can comprise introducing into the cell or embryo one fusion protein or nucleic acid encoding one fusion protein, one guide RNA or nucleic acid encoding one guide RNA, and one zinc finger nuclease or nucleic acid encoding one zinc finger nuclease, wherein the zinc finger nuclease comprises a FokI cleavage domain or a modified FokI cleavage domain, and wherein one double-stranded break is introduced into the chromosomal sequence. In certain embodiments in which the fusion pro-

tein comprises a cleavage domain, the method can further comprise introducing into the cell or embryo at least one donor polynucleotide. In embodiments in which the fusion protein comprises an effector domain chosen from an epigenetic modification domain, a transcriptional activation domain, or a transcriptional repressor domain, the fusion protein can comprise a Cas9 protein modified to lack all nuclease activity, and the method can comprise introducing into the cell or embryo one fusion protein or nucleic acid encoding one fusion protein, and one guide RNA or nucleic acid encoding one guide RNA, and wherein the structure or expression of the targeted chromosomal sequence is modified. In certain embodiments, the eukaryotic cell can be a human cell, a non-human mammalian cell, a stem cell, a non-mammalian vertebrate cell, an invertebrate cell, a plant cell, or a single cell eukaryotic organism. In certain other embodiments, the embryo is a non-human one cell animal embryo.

[0009] Other aspects and iterations of the disclosure are detailed below.

BRIEF DESCRIPTION OF THE DRAWINGS

[0010] FIG. 1A diagrams genome modification using protein dimers in which a double stranded break created by a dimer composed of two fusion proteins, each of which comprises a Cas-like protein for DNA binding and a FokI cleavage domain. FIG. 1B depicts a double stranded break created by a dimer composed of a fusion protein comprising a Cas-like protein and a FokI cleavage domain and a zinc finger nuclease comprising a zinc finger (ZF) DNA-binding domain and a FokI cleavage domain.

[0011] FIG. 2A illustrates regulation of gene expression using RNA-guided fusion proteins comprising a Cas-like protein used for DNA binding and an “A/R” domain that activates or represses gene expression. FIG. 2B diagrams a fusion protein comprising a Cas-like protein for DNA binding and an epigenetic modification domain (“Epi-mod”) that affects epigenetic states by covalent modification of proximal DNA or proteins.

[0012] FIG. 3A diagrams a double stranded break created by two RNA-guided endonuclease that have been converted into nickases. FIG. 3B depicts two double stranded breaks created by two RNA-guided endonuclease having endonuclease activity.

[0013] FIG. 4A-F present fluorescence-activated cell sorting (FACS) of human K562 cells transfected with Cas9 nucleic acid, Cas9 guiding RNA, and AAVS1-GFP DNA donor. The Y axis represents the auto fluorescence intensity at a red channel, and the X axis represents the green fluorescence intensity. FIG. 4A presents K562 cells transfected with 10 µg of Cas9 mRNA transcribed with an Anti-Reverse Cap Analog, 0.3 nmol of pre-annealed crRNA-tracrRNA duplex, and 10 µg of AAVS1-GFP plasmid DNA; FIG. 4B depicts K562 cells transfected 10 µg of Cas9 mRNA transcribed with an Anti-Reverse Cap Analog, 0.3 nmol of chimeric RNA, and 10 µg of AAVS1-GFP plasmid DNA; FIG. 4C shows K562 cells transfected 10 µg of Cas9 mRNA that was capped by post-transcription capping reaction, 0.3 nmol of chimeric RNA, and 10 µg of AAVS1-GFP plasmid DNA; FIG. 4D presents K562 cells transfected with 10 µg of Cas9 plasmid DNA, 5 µg of U6-chimeric RNA plasmid DNA, and 10 µg of AAVS1-GFP plasmid DNA; FIG. 4E shows K562 cells transfected with 10 µg of AAVS1-

GFP plasmid DNA; and FIG. 4F presents K562 cells transfected with transfection reagents only.

[0014] FIG. 5 presents a junction PCR analysis documenting the targeted integration of GFP into the AAVS1 locus in human cells. Lane M: 1 kb DNA molecular markers; Lane A: K562 cells transfected with 10 µg of Cas9 mRNA transcribed with an Anti-Reverse Cap Analog, 0.3 nmol of pre-annealed crRNA-tracrRNA duplex, and 10 µg of AAVS1-GFP plasmid DNA; Lane B: K562 cells transfected 10 µg of Cas9 mRNA transcribed with an Anti-Reverse Cap Analog, 0.3 nmol of chimeric RNA, and 10 µg of AAVS1-GFP plasmid DNA; Lane C: K562 cells transfected 10 µg of Cas9 mRNA that was capped by post-transcription capping reaction, 0.3 nmol of chimeric RNA, and 10 µg of AAVS1-GFP plasmid DNA; Lane D: K562 cells transfected with 10 µg of Cas9 plasmid DNA, 5 µg of U6-chimeric RNA plasmid DNA, and 10 µg of AAVS1-GFP plasmid DNA; Lane E: K562 cells transfected with 10 µg of AAVS1-GFP plasmid DNA; Lane F: K562 cells transfected with transfection reagents only.

DETAILED DESCRIPTION OF THE INVENTION

[0015] Provided herein are RNA-guided endonucleases, which comprise at least one nuclear localization signal, at least one nuclease domain, and at least one domain that interacts with a guide RNA to target the endonuclease to a specific nucleotide sequence for cleavage. Also provided are nucleic acids encoding the RNA-guided endonucleases, as well as methods of using the RNA-guided endonucleases to modify chromosomal sequences of eukaryotic cells or embryos. The RNA-guided endonuclease interacts with specific guide RNAs, each of which directs the endonuclease to a specific targeted site, at which site the RNA-guided endonuclease introduces a double-stranded break that can be repaired by a DNA repair process such that the chromosomal sequence is modified. Since the specificity is provided by the guide RNA, the RNA-based endonuclease is universal and can be used with different guide RNAs to target different genomic sequences. The methods disclosed herein can be used to target and modify specific chromosomal sequences and/or introduce exogenous sequences at targeted locations in the genome of cells or embryos. Furthermore, the targeting is specific with limited off target effects.

[0016] The present disclosure provides fusion proteins, wherein a fusion protein comprises a CRISPR/Cas-like protein or fragment thereof and an effector domain. Suitable effector domains include, without limit, cleavage domains, epigenetic modification domains, transcriptional activation domains, and transcriptional repressor domains. Each fusion protein is guided to a specific chromosomal sequence by a specific guide RNA, wherein the effector domain mediates targeted genome modification or gene regulation. In one aspect, the fusion proteins can function as dimers thereby increasing the length of the target site and increasing the likelihood of its uniqueness in the genome (thus, reducing off target effects). For example, endogenous CRISPR systems modify genomic locations based on DNA binding word lengths of approximately 13-20 bp (Cong et al., Science, 339:819-823). At this word size, only 5-7% of the target sites are unique within the genome (Iseli et al, PLoS One 2(6): e579). In contrast, DNA binding word sizes for zinc finger nucleases typically range from 30-36 bp, resulting in target sites that are approximately 85-87% unique within the

human genome. The smaller sized DNA binding sites utilized by CRISPR-based systems limits and complicates design of targeted CRISPR-based nucleases near desired locations, such as disease SNPs, small exons, start codons, and stop codons, as well as other locations within complex genomes. The present disclosure not only provides means for expanding the CRISPR DNA binding word length (i.e., so as to limit off-target activity), but further provides CRISPR fusion proteins having modified functionality. According, the disclosed CRISPR fusion proteins have increased target specificity and unique functionality(ies). Also provided herein are methods of using the fusion proteins to modify or regulate expression of targeted chromosomal sequences.

(I) RNA-Guided Endonucleases

[0017] One aspect of the present disclosure provides RNA-guided endonucleases comprising at least one nuclear localization signal, which permits entry of the endonuclease into the nuclei of eukaryotic cells and embryos such as, for example, non-human one cell embryos. RNA-guided endonucleases also comprise at least one nuclease domain and at least one domain that interacts with a guide RNA. An RNA-guided endonuclease is directed to a specific nucleic acid sequence (or target site) by a guide RNA. The guide RNA interacts with the RNA-guided endonuclease as well as the target site such that, once directed to the target site, the RNA-guided endonuclease is able to introduce a double-stranded break into the target site nucleic acid sequence. Since the guide RNA provides the specificity for the targeted cleavage, the endonuclease of the RNA-guided endonuclease is universal and can be used with different guide RNAs to cleave different target nucleic acid sequences. Provided herein are isolated RNA-guided endonucleases, isolated nucleic acids (i.e., RNA or DNA) encoding the RNA-guided endonucleases, vectors comprising nucleic acids encoding the RNA-guided endonucleases, and protein-RNA complexes comprising the RNA-guided endonuclease plus a guide RNA.

[0018] The RNA-guided endonuclease can be derived from a clustered regularly interspersed short palindromic repeats (CRISPR)/CRISPR-associated (Cas) system. The CRISPR/Cas system can be a type I, a type II, or a type III system. Non-limiting examples of suitable CRISPR/Cas proteins include Cas3, Cas4, Cas5, Cas5e (or CasD), Cas6, Cas6e, Cas6f, Cas7, Cas8a1, Cas8a2, Cas8b, Cas8c, Cas9, Cas10, Cas10d, CasF, CasG, CasH, Csy1, Csy2, Csy3, Cse1 (or CasA), Cse2 (or CasB), Cse3 (or CasE), Cse4 (or CasC), Csc1, Csc2, Csa5, Csn2, Csm2, Csm3, Csm4, Csm5, Csm6, Cmr1, Cmr3, Cmr4, Cmr5, Cmr6, Csb1, Csb2, Csb3, Csx17, Csx14, Csx10, Csx16, CsaX, Csx3, Csz1, Csx15, Csf1, Csf2, Csf3, Csf4, and Cu1966.

[0019] In one embodiment, the RNA-guided endonuclease is derived from a type II CRISPR/Cas system. In specific embodiments, the RNA-guided endonuclease is derived from a Cas9 protein. The Cas9 protein can be from *Streptococcus pyogenes*, *Streptococcus thermophilus*, *Streptococcus* sp., *Nocardiopsis dassonvillei*, *Streptomyces pristinaespiralis*, *Streptomyces viridochromogenes*, *Streptomyces viridochromogenes*, *Streptosporangium roseum*, *Streptosporangium roseum*, *Alicyclobacillus acidocaldarius*, *Bacillus pseudomycoides*, *Bacillus selenitireducens*, *Exiguobacterium sibiricum*, *Lactobacillus delbrueckii*, *Lactobacillus salivarius*, *Microscilla marina*, *Burkholderiales bacterium*,

Polaromonas naphthalenivorans, *Polaromonas* sp., *Crocospaera watsonii*, *Cyanothece* sp., *Microcystis aeruginosa*, *Synechococcus* sp., *Acetohalobium arabaticum*, *Ammonifex degensii*, *Caldicelulosiruptor beccii*, *Candidatus Desulforudis*, *Clostridium botulinum*, *Clostridium difficile*, *Finegoldia magna*, *Natranaerobius thermophilus*, *Pelotomaculum the rmopropionicum*, *Acidithiobacillus caldus*, *Acidithiobacillus ferrooxidans*, *Allochromatium vinosum*, *Marinobacter* sp., *Nitrosococcus halophilus*, *Nitrosococcus watsoni*, *Pseudoalteromonas haloplanktis*, *Ktedonobacter racemifer*, *Methanohalobium evestigatum*, *Anabaena variabilis*, *Nodularia spumigena*, *Nostoc* sp., *Arthrospira maxima*, *Arthrospira platensis*, *Arthrospira* sp., *Lyngbya* sp., *Microcoleus chthonoplastes*, *Oscillatoria* sp., *Petrotoga mobilis*, *Thermosiphon africanus*, or *Acaryochloris marina*.

[0020] In general, CRISPR/Cas proteins comprise at least one RNA recognition and/or RNA binding domain. RNA recognition and/or RNA binding domains interact with guide RNAs. CRISPR/Cas proteins can also comprise nuclease domains (i.e., DNase or RNase domains), DNA binding domains, helicase domains, RNase domains, protein-protein interaction domains, dimerization domains, as well as other domains.

[0021] The CRISPR/Cas-like protein can be a wild type CRISPR/Cas protein, a modified CRISPR/Cas protein, or a fragment of a wild type or modified CRISPR/Cas protein. The CRISPR/Cas-like protein can be modified to increase nucleic acid binding affinity and/or specificity, alter an enzymatic activity, and/or change another property of the protein. For example, nuclease (i.e., DNase, RNase) domains of the CRISPR/Cas-like protein can be modified, deleted, or inactivated. Alternatively, the CRISPR/Cas-like protein can be truncated to remove domains that are not essential for the function of the fusion protein. The CRISPR/Cas-like protein can also be truncated or modified to optimize the activity of the effector domain of the fusion protein.

[0022] In some embodiments, the CRISPR/Cas-like protein can be derived from a wild type Cas9 protein or fragment thereof. In other embodiments, the CRISPR/Cas-like protein can be derived from modified Cas9 protein. For example, the amino acid sequence of the Cas9 protein can be modified to alter one or more properties (e.g., nuclease activity, affinity, stability, etc.) of the protein. Alternatively, domains of the Cas9 protein not involved in RNA-guided cleavage can be eliminated from the protein such that the modified Cas9 protein is smaller than the wild type Cas9 protein.

[0023] In general, a Cas9 protein comprises at least two nuclease (i.e., DNase) domains. For example, a Cas9 protein can comprise a RuvC-like nuclease domain and a HNH-like nuclease domain. The RuvC and HNH domains work together to cut single strands to make a double-stranded break in DNA. (Jinek et al., Science, 337: 816-821). In some embodiments, the Cas9-derived protein can be modified to contain only one functional nuclease domain (either a RuvC-like or a HNH-like nuclease domain). For example, the Cas9-derived protein can be modified such that one of the nuclease domains is deleted or mutated such that it is no longer functional (i.e., the nuclease activity is absent). In some embodiments in which one of the nuclease domains is inactive, the Cas9-derived protein is able to introduce a nick into a double-stranded nucleic acid (such protein is termed a “nickase”), but not cleave the double-stranded DNA. For

example, an aspartate to alanine (D10A) conversion in a RuvC-like domain converts the Cas9-derived protein into a nickase. Likewise, a histidine to alanine (H840A or H839A) conversion in a HNH domain converts the Cas9-derived protein into a nickase. Each nuclease domain can be modified using well-known methods, such as site-directed mutagenesis, PCR-mediated mutagenesis, and total gene synthesis, as well as other methods known in the art.

[0024] The RNA-guided endonuclease disclosed herein comprises at least one nuclear localization signal. In general, an NLS comprises a stretch of basic amino acids. Nuclear localization signals are known in the art (see, e.g., Lange et al., J. Biol. Chem., 2007, 282:5101-5105). For example, in one embodiment, the NLS can be a monopartite sequence, such as PKKKRKV (SEQ ID NO:1) or PKKKRRV (SEQ ID NO:2). In another embodiment, the NLS can be a bipartite sequence. In still another embodiment, the NLS can be KRPAATKKAGQAKKKK (SEQ ID NO:3). The NLS can be located at the N-terminus, the C-terminal, or in an internal location of the RNA-guided endonuclease.

[0025] In some embodiments, the RNA-guided endonuclease can further comprise at least one cell-penetrating domain. In one embodiment, the cell-penetrating domain can be a cell-penetrating peptide sequence derived from the HIV-1 TAT protein. As an example, the TAT cell-penetrating sequence can be GRKKRRQRRPPQPKKKRKV (SEQ ID NO:4). In another embodiment, the cell-penetrating domain can be TLM (PLSSIFSRIGDPPKKKKRKV; SEQ ID NO:5), a cell-penetrating peptide sequence derived from the human hepatitis B virus. In still another embodiment, the cell-penetrating domain can be MPG (GALFLGWLGAAGST-MGAPKKKKRKV; SEQ ID NO:6 or GALFLGFLGAAGST-MGAWSQPKKKKRKV; SEQ ID NO:7). In an additional embodiment, the cell-penetrating domain can be Pep-1 (KETWWETWWTEWSQPKKKKRKV; SEQ ID NO:8), VP22, a cell penetrating peptide from Herpes simplex virus, or a polyarginine peptide sequence. The cell-penetrating domain can be located at the N-terminus, the C-terminus, or in an internal location of the protein.

[0026] In still other embodiments, the RNA-guided endonuclease can also comprise at least one marker domain. Non-limiting examples of marker domains include fluorescent proteins, purification tags, and epitope tags. In some embodiments, the marker domain can be a fluorescent protein. Non limiting examples of suitable fluorescent proteins include green fluorescent proteins (e.g., GFP, GFP-2, tagGFP, turboGFP, EGFP, Emerald, Azami Green, Monomeric Azami Green, CopGFP, AceGFP, ZsGreen1), yellow fluorescent proteins (e.g. YFP, EYFP, Citrine, Venus, YPet, PhiYFP, ZsYellow1), blue fluorescent proteins (e.g. EBFP, EBFP2, Azurite, mKalama1, GFPuv, Sapphire, T-sapphire), cyan fluorescent proteins (e.g. ECFP, Cerulean, CyPet, AmCyan1, Midoriishi-Cyan), red fluorescent proteins (mKate, mKate2, mPlum, DsRed monomer, mCherry, mRFP1, DsRed-Express, DsRed2, DsRed-Monomer, HcRed-Tandem, HcRed1, AsRed2, eqFP611, mRaspberry, mStrawberry, Jred), and orange fluorescent proteins (mOrange, mKO, Kusabira-Orange, Monomeric Kusabira-Orange, mTangerine, tdTomato) or any other suitable fluorescent protein. In other embodiments, the marker domain can be a purification tag and/or an epitope tag. Exemplary tags include, but are not limited to, glutathione-S-transferase (GST), chitin binding protein (CBP), maltose binding protein, thioredoxin (TRX), poly(NANP), tandem affinity puri-

fication (TAP) tag, myc, AcV5, AU1, AU5, E, ECS, E2, FLAG, HA, nus, Softag 1, Softag 3, Strep, SBP, Glu-Glu, HSV, KT3, S, 51, T7, V5, VSV-G, 6xHis, biotin carboxyl carrier protein (BCCP), and calmodulin.

[0027] In certain embodiments, the RNA-guided endonuclease may be part of a protein-RNA complex comprising a guide RNA. The guide RNA interacts with the RNA-guided endonuclease to direct the endonuclease to a specific target site, wherein the 5' end of the guide RNA base pairs with a specific protospacer sequence.

(II) Fusion Proteins

[0028] Another aspect of the present disclosure provides a fusion protein comprising a CRISPR/Cas-like protein or fragment thereof and an effector domain. The CRISPR/Cas-like protein is directed to a target site by a guide RNA, at which site the effector domain can modify or effect the targeted nucleic acid sequence. The effector domain can be a cleavage domain, an epigenetic modification domain, a transcriptional activation domain, or a transcriptional repressor domain. The fusion protein can further comprise at least one additional domain chosen from a nuclear localization signal, a cell-penetrating domain, or a marker domain.

[0029] (a) CRISPR/Cas-Like Protein

[0030] The fusion protein comprises a CRISPR/Cas-like protein or a fragment thereof. CRISPR/Cas-like proteins are detailed above in section (I). The CRISPR/Cas-like protein can be located at the N-terminus, the C-terminus, or in an internal location of the fusion protein

[0031] In some embodiments, the CRISPR/Cas-like protein of the fusion protein can be derived from a Cas9 protein. The Cas9-derived protein can be wild type, modified, or a fragment thereof. In some embodiments, the Cas9-derived protein can be modified to contain only one functional nuclease domain (either a RuvC-like or a HNH-like nuclease domain). For example, the Cas9-derived protein can be modified such that one of the nuclease domains is deleted or mutated such that it is no longer functional (i.e., the nuclease activity is absent). In some embodiments in which one of the nuclease domains is inactive, the Cas9-derived protein is able to introduce a nick into a double-stranded nucleic acid (such protein is termed a “nickase”), but not cleave the double-stranded DNA. For example, an aspartate to alanine (D10A) conversion in a RuvC-like domain converts the Cas9-derived protein into a nickase. Likewise, a histidine to alanine (H840A or H839A) conversion in a HNH domain converts the Cas9-derived protein into a nickase. In other embodiments, both of the RuvC-like nuclease domain and the HNH-like nuclease domain can be modified or eliminated such that the Cas9-derived protein is unable to nick or cleave double stranded nucleic acid. In still other embodiments, all nuclease domains of the Cas9-derived protein can be modified or eliminated such that the Cas9-derived protein lacks all nuclease activity.

[0032] In any of the above-described embodiments, any or all of the nuclease domains can be inactivated by one or more deletion mutations, insertion mutations, and/or substitution mutations using well-known methods, such as site-directed mutagenesis, PCR-mediated mutagenesis, and total gene synthesis, as well as other methods known in the art. In an exemplary embodiment, the CRISPR/Cas-like protein of the fusion protein is derived from a Cas9 protein in which all the nuclease domains have been inactivated or deleted.

[0033] (b) Effector Domain

[0034] The fusion protein also comprises an effector domain. The effector domain can be a cleavage domain, an epigenetic modification domain, a transcriptional activation domain, or a transcriptional repressor domain. The effector domain can be located at the N-terminus, the C-terminus, or in an internal location of the fusion protein.

[0035] (i) Cleavage Domain

[0036] In some embodiments, the effector domain is a cleavage domain. As used herein, a “cleavage domain” refers to a domain that cleaves DNA. The cleavage domain can be obtained from any endonuclease or exonuclease. Non-limiting examples of endonucleases from which a cleavage domain can be derived include, but are not limited to, restriction endonucleases and homing endonucleases. See, for example, New England Biolabs Catalog or Belfort et al. (1997) *Nucleic Acids Res.* 25:3379-3388. Additional enzymes that cleave DNA are known (e.g., 51 Nuclease; mung bean nuclease; pancreatic DNase I; micrococcal nuclease; yeast HO endonuclease). See also Linn et al. (eds.) *Nucleases*, Cold Spring Harbor Laboratory Press, 1993. One or more of these enzymes (or functional fragments thereof) can be used as a source of cleavage domains.

[0037] In some embodiments, the cleavage domain can be derived from a type II-S endonuclease. Type II-S endonucleases cleave DNA at sites that are typically several base pairs away the recognition site and, as such, have separable recognition and cleavage domains. These enzymes generally are monomers that transiently associate to form dimers to cleave each strand of DNA at staggered locations. Non-limiting examples of suitable type II-S endonucleases include BfiI, BpmI, BsaI, BsgI, BsmBI, Bsml, BspMI, FokI, MbolI, and SapI. In exemplary embodiments, the cleavage domain of the fusion protein is a FokI cleavage domain or a derivative thereof.

[0038] In certain embodiments, the type II-S cleavage can be modified to facilitate dimerization of two different cleavage domains (each of which is attached to a CRISPR/Cas-like protein or fragment thereof). For example, the cleavage domain of FokI can be modified by mutating certain amino acid residues. By way of non-limiting example, amino acid residues at positions 446, 447, 479, 483, 484, 486, 487, 490, 491, 496, 498, 499, 500, 531, 534, 537, and 538 of FokI cleavage domains are targets for modification. For example, modified cleavage domains of FokI that form obligate heterodimers include a pair in which a first modified cleavage domain includes mutations at amino acid positions 490 and 538 and a second modified cleavage domain that includes mutations at amino acid positions 486 and 499 (Miller et al., 2007, *Nat. Biotechnol.* 25:778-785; Szczpek et al., 2007, *Nat. Biotechnol.* 25:786-793). For example, the Glu (E) at position 490 can be changed to Lys (K) and the Ile (I) at position 538 can be changed to K in one domain (E490K, I538K), and the Gln (Q) at position 486 can be changed to E and the I at position 499 can be changed to Leu (L) in another cleavage domain (Q486E, I499L). In other embodiments, modified FokI cleavage domains can include three amino acid changes (Doyon et al. 2011, *Nat. Methods*, 8:74-81). For example, one modified FokI domain (which is termed ELD) can comprise Q486E, I499L, N496D mutations and the other modified FokI domain (which is termed KKR) can comprise E490K, I538K, H537R mutations.

[0039] In exemplary embodiments, the effector domain of the fusion protein is a FokI cleavage domain or a modified FokI cleavage domain.

[0040] In embodiments wherein the effector domain is a cleavage domain and the CRISPR/Cas-like protein is derived from a Cas9 protein, the Cas9-derived can be modified as discussed herein such that its endonuclease activity is eliminated. For example, the Cas9-derived can be modified by mutating the RuvC and HNH domains such that they no longer possess nuclease activity.

[0041] (ii) Epigenetic Modification Domain

[0042] In other embodiments, the effector domain of the fusion protein can be an epigenetic modification domain. In general, epigenetic modification domains alter histone structure and/or chromosomal structure without altering the DNA sequence. Changes histone and/or chromatin structure can lead to changes in gene expression. Examples of epigenetic modification include, without limit, acetylation or methylation of lysine residues in histone proteins, and methylation of cytosine residues in DNA. Non-limiting examples of suitable epigenetic modification domains include histone acetyltransferase domains, histone deacetylase domains, histone methyltransferase domains, histone demethylase domains, DNA methyltransferase domains, and DNA demethylase domains.

[0043] In embodiments in which the effector domain is a histone acetyltransferase (HAT) domain, the HAT domain can be derived from EP300 (i.e., E1A binding protein p300), CREBBP (i.e., CREB-binding protein), CDY1, CDY2, CDYL1, CLOCK, ELP3, ESA1, GCN5 (KAT2A), HAT1, KAT2B, KAT5, MYST1, MYST2, MYST3, MYST4, NCOA1, NCOA2, NCOA3, NCOAT, P/CAF, Tip60, TAFI1250, or TF3C4. In one such embodiment, the HAT domain is p300.

[0044] In embodiments wherein the effector domain is an epigenetic modification domain and the CRISPR/Cas-like protein is derived from a Cas9 protein, the Cas9-derived can be modified as discussed herein such that its endonuclease activity is eliminated. For example, the Cas9-derived can be modified by mutating the RuvC and HNH domains such that they no longer possess nuclease activity.

[0045] (iii) Transcriptional Activation Domain

[0046] In other embodiments, the effector domain of the fusion protein can be a transcriptional activation domain. In general, a transcriptional activation domain interacts with transcriptional control elements and/or transcriptional regulatory proteins (i.e., transcription factors, RNA polymerases, etc.) to increase and/or activate transcription of a gene. In some embodiments, the transcriptional activation domain can be, without limit, a herpes simplex virus VP16 activation domain, VP64 (which is a tetrameric derivative of VP16), a NFκB p65 activation domain, p53 activation domains 1 and 2, a CREB (cAMP response element binding protein) activation domain, an E2A activation domain, and an NFAT (nuclear factor of activated T-cells) activation domain. In other embodiments, the transcriptional activation domain can be Gal4, Gcn4, MLL, Rtg3, Gln3, Oaf1, Pip2, Pdr1, Pdr3, Pho4, and Leu3. The transcriptional activation domain may be wild type, or it may be a modified version of the original transcriptional activation domain. In some embodiments, the effector domain of the fusion protein is a VP16 or VP64 transcriptional activation domain.

[0047] In embodiments wherein the effector domain is a transcriptional activation domain and the CRISPR/Cas-like protein is derived from a Cas9 protein, the Cas9-derived protein can be modified as discussed herein such that its endonuclease activity is eliminated. For example, the Cas9-

derived can be modified by mutating the RuvC and HNH domains such that they no longer possess nuclease activity.

[0048] (iv) Transcriptional Repressor Domain

[0049] In still other embodiments, the effector domain of the fusion protein can be a transcriptional repressor domain. In general, a transcriptional repressor domain interacts with transcriptional control elements and/or transcriptional regulatory proteins (i.e., transcription factors, RNA polymerases, etc.) to decrease and/or terminate transcription of a gene. Non-limiting examples of suitable transcriptional repressor domains include inducible cAMP early repressor (ICER) domains, Kruppel-associated box A (KRAB-A) repressor domains, YY1 glycine rich repressor domains, Sp1-like repressors, E(spl) repressors, IκB repressor, and MeCP2.

[0050] In embodiments wherein the effector domain is a transcriptional repressor domain and the CRISPR/Cas-like protein is derived from a Cas9 protein, the Cas9-derived protein can be modified as discussed herein such that its endonuclease activity is eliminated. For example, the cas9 can be modified by mutating the RuvC and HNH domains such that they no longer possess nuclease activity.

[0051] (c) Additional Domains

[0052] In some embodiments, the fusion protein further comprises at least one additional domain. Non-limiting examples of suitable additional domains include nuclear localization signals, cell-penetrating or translocation domains, and marker domains. Non-limiting examples of suitable nuclear localization signals, cell-penetrating domains, and marker domains are presented above in section (I).

[0053] (d) Fusion Protein Dimers

[0054] In embodiments in which the effector domain of the fusion protein is a cleavage domain, a dimer comprising at least one fusion protein can form. The dimer can be a homodimer or a heterodimer. In some embodiments, the heterodimer comprises two different fusion proteins. In other embodiments, the heterodimer comprises one fusion protein and an additional protein.

[0055] In some embodiments, the dimer is a homodimer in which the two fusion protein monomers are identical with respect to the primary amino acid sequence. In one embodiment where the dimer is a homodimer, the Cas9-derived proteins are modified such that their endonuclease activity is eliminated, i.e., such that they have no functional nuclease domains. In certain embodiments wherein the Cas9-derived proteins are modified such that their endonuclease activity is eliminated, each fusion protein monomer comprises an identical Cas9 like protein and an identical cleavage domain. The cleavage domain can be any cleavage domain, such as any of the exemplary cleavage domains provided herein. In one specific embodiment, the cleavage domain is a FokI cleavage domain or a modified FokI cleavage domain. In such embodiments, specific guide RNAs would direct the fusion protein monomers to different but closely adjacent sites such that, upon dimer formation, the nuclease domains of the two monomers would create a double stranded break in the target DNA.

[0056] In other embodiments, the dimer is a heterodimer of two different fusion proteins. For example, the CRISPR/Cas-like protein of each fusion protein can be derived from a different CRISPR/Cas protein or from an orthologous CRISPR/Cas protein from a different bacterial species. For example, each fusion protein can comprise a Cas9-like protein, which Cas9-like protein is derived from a different

bacterial species. In these embodiments, each fusion protein would recognize a different target site (i.e., specified by the protospacer and/or PAM sequence). For example, the guide RNAs could position the heterodimer to different but closely adjacent sites such that their nuclease domains results in an effective double stranded break in the target DNA. The heterodimer can also have modified Cas9 proteins with nicking activity such that the nicking locations are different.

[0057] Alternatively, two fusion proteins of a heterodimer can have different effector domains. In embodiments in which the effector domain is a cleavage domain, each fusion protein can contain a different modified cleavage domain. For example, each fusion protein can contain a different modified FokI cleavage domain, as detailed above in section (II)(b)(i). In these embodiments, the Cas-9 proteins can be modified such that their endonuclease activities are eliminated.

[0058] As will be appreciated by those skilled in the art, the two fusion proteins forming a heterodimer can differ in both the CRISPR/Cas-like protein domain and the effector domain.

[0059] In any of the above-described embodiments, the homodimer or heterodimer can comprise at least one additional domain chosen from nuclear localization signals (NLSs), cell-penetrating, translocation domains and marker domains, as detailed above.

[0060] In any of the above-described embodiments, one or both of the Cas9-derived proteins can be modified such that its endonuclease activity is eliminated or modified.

[0061] In still alternate embodiments, the heterodimer comprises one fusion protein and an additional protein. For example, the additional protein can be a nuclease. In one embodiment, the nuclease is a zinc finger nuclease. A zinc finger nuclease comprises a zinc finger DNA binding domain and a cleavage domain. A zinc finger recognizes and binds three (3) nucleotides. A zinc finger DNA binding domain can comprise from about three zinc fingers to about seven zinc fingers. The zinc finger DNA binding domain can be derived from a naturally occurring protein or it can be engineered. See, for example, Beerli et al. (2002) Nat. Biotechnol. 20:135-141; Pabo et al. (2001) Ann. Rev. Biochem. 70:313-340; Isalan et al. (2001) Nat. Biotechnol. 19:656-660; Segal et al. (2001) Curr. Opin. Biotechnol. 12:632-637; Choo et al. (2000) Curr. Opin. Struct. Biol. 10:411-416; Zhang et al. (2000) J. Biol. Chem. 275(43): 33850-33860; Doyon et al. (2008) Nat. Biotechnol. 26:702-708; and Santiago et al. (2008) Proc. Natl. Acad. Sci. USA 105:5809-5814. The cleavage domain of the zinc finger nuclease can be any cleavage domain detailed above in section (II)(b)(i). In exemplary embodiments, the cleavage domain of the zinc finger nuclease is a FokI cleavage domain or a modified FokI cleavage domain. Such a zinc finger nuclease will dimerize with a fusion protein comprising a FokI cleavage domain or a modified FokI cleavage domain.

[0062] In some embodiments, the zinc finger nuclease can comprise at least one additional domain chosen from nuclear localization signals, cell-penetrating or translocation domains, which are detailed above.

[0063] In certain embodiments, any of the fusion protein detailed above or a dimer comprising at least one fusion protein may be part of a protein-RNA complex comprising at least one guide RNA. A guide RNA interacts with the CRISPR-Cas0like protein of the fusion protein to direct the

fusion protein to a specific target site, wherein the 5' end of the guide RNA base pairs with a specific protospacer sequence.

(III) Nucleic Acids Encoding RNA-Guided Endonucleases or Fusion Proteins

[0064] Another aspect of the present disclosure provides nucleic acids encoding any of the RNA-guided endonucleases or fusion proteins described above in sections (I) and (II), respectively. The nucleic acid can be RNA or DNA. In one embodiment, the nucleic acid encoding the RNA-guided endonuclease or fusion protein is mRNA. The mRNA can be 5' capped and/or 3' polyadenylated. In another embodiment, the nucleic acid encoding the RNA-guided endonuclease or fusion protein is DNA. The DNA can be present in a vector (see below).

[0065] The nucleic acid encoding the RNA-guided endonuclease or fusion protein can be codon optimized for efficient translation into protein in the eukaryotic cell or animal of interest. For example, codons can be optimized for expression in humans, mice, rats, hamsters, cows, pigs, cats, dogs, fish, amphibians, plants, yeast, insects, and so forth. Programs for codon optimization are available as freeware. Commercial codon optimization programs are also available.

[0066] In some embodiments, DNA encoding the RNA-guided endonuclease or fusion protein can be operably linked to at least one promoter control sequence. In some iterations, the DNA coding sequence can be operably linked to a promoter control sequence for expression in the eukaryotic cell or animal of interest. The promoter control sequence can be constitutive, regulated, or tissue-specific. Suitable constitutive promoter control sequences include, but are not limited to, cytomegalovirus immediate early promoter (CMV), simian virus (SV40) promoter, adenovirus major late promoter, Rous sarcoma virus (RSV) promoter, mouse mammary tumor virus (MMTV) promoter, phosphoglycerate kinase (PGK) promoter, elongation factor (ED1)-alpha promoter, ubiquitin promoters, actin promoters, tubulin promoters, immunoglobulin promoters, fragments thereof, or combinations of any of the foregoing. Examples of suitable regulated promoter control sequences include without limit those regulated by heat shock, metals, steroids, antibiotics, or alcohol. Non-limiting examples of tissue-specific promoters include B29 promoter, CD14 promoter, CD43 promoter, CD45 promoter, CD68 promoter, desmin promoter, elastase-1 promoter, endoglin promoter, fibronectin promoter, Flt-1 promoter, GFAP promoter, GPIIb promoter, ICAM-2 promoter, INF- β promoter, Mb promoter, Nphs1 promoter, OG-2 promoter, SP-B promoter, SYN1 promoter, and WASP promoter. The promoter sequence can be wild type or it can be modified for more efficient or efficacious expression. In one exemplary embodiment, the encoding DNA can be operably linked to a CMV promoter for constitutive expression in mammalian cells.

[0067] In certain embodiments, the sequence encoding the RNA-guided endonuclease or fusion protein can be operably linked to a promoter sequence that is recognized by a phage RNA polymerase for in vitro mRNA synthesis. In such embodiments, the in vitro-transcribed RNA can be purified for use in the methods detailed below in sections (IV) and (V). For example, the promoter sequence can be a T7, T3, or SP6 promoter sequence or a variation of a T7, T3, or SP6 promoter sequence. In an exemplary embodiment, the DNA

encoding the fusion protein is operably linked to a T7 promoter for in vitro mRNA synthesis using T7 RNA polymerase.

[0068] In alternate embodiments, the sequence encoding the RNA-guided endonuclease or fusion protein can be operably linked to a promoter sequence for in vitro expression of the RNA-guided endonuclease or fusion protein in bacterial or eukaryotic cells. In such embodiments, the expressed protein can be purified for use in the methods detailed below in sections (IV) and (V). Suitable bacterial promoters include, without limit, T7 promoters, lac operon promoters, trp promoters, variations thereof, and combinations thereof. An exemplary bacterial promoter is tac which is a hybrid of trp and lac promoters. Non-limiting examples of suitable eukaryotic promoters are listed above.

[0069] In additional aspects, the DNA encoding the RNA-guided endonuclease or fusion protein also can be linked to a polyadenylation signal (e.g., SV40 polyA signal, bovine growth hormone (BGH) polyA signal, etc.) and/or at least one transcriptional termination sequence. Additionally, the sequence encoding the RNA-guided endonuclease or fusion protein also can be linked to sequence encoding at least one nuclear localization signal, at least one cell-penetrating domain, and/or at least one marker domain, which are detailed above in section (I).

[0070] In various embodiments, the DNA encoding the RNA-guided endonuclease or fusion protein can be present in a vector. Suitable vectors include plasmid vectors, phagemids, cosmids, artificial/mini-chromosomes, transposons, and viral vectors (e.g., lentiviral vectors, adeno-associated viral vectors, etc.). In one embodiment, the DNA encoding the RNA-guided endonuclease or fusion protein is present in a plasmid vector. Non-limiting examples of suitable plasmid vectors include pUC, pBR322, pET, pBlue-script, and variants thereof. The vector can comprise additional expression control sequences (e.g., enhancer sequences, Kozak sequences, polyadenylation sequences, transcriptional termination sequences, etc.), selectable marker sequences (e.g., antibiotic resistance genes), origins of replication, and the like. Additional information can be found in "Current Protocols in Molecular Biology" Ausubel et al., John Wiley & Sons, New York, 2003 or "Molecular Cloning: A Laboratory Manual" Sambrook & Russell, Cold Spring Harbor Press, Cold Spring Harbor, N.Y., 3rd edition, 2001.

[0071] In some embodiments, the expression vector comprising the sequence encoding the RNA-guided endonuclease or fusion protein can further comprise sequence encoding a guide RNA. The sequence encoding the guide RNA generally is operably linked to at least one transcriptional control sequence for expression of the guide RNA in the cell or embryo of interest. For example, DNA encoding the guide RNA can be operably linked to a promoter sequence that is recognized by RNA polymerase III (Pol III). Examples of suitable Pol III promoters include, but are not limited to, mammalian U6, U3, H1, and 7SL RNA promoters.

(IV) Method for Modifying a Chromosomal Sequence Using an RNA-Guided Endonuclease

[0072] Another aspect of the present disclosure encompasses a method for modifying a chromosomal sequence in a eukaryotic cell or embryo. The method comprises introducing into a eukaryotic cell or embryo (i) at least one

RNA-guided endonuclease comprising at least one nuclear localization signal or nucleic acid encoding at least one RNA-guided endonuclease comprising at least one nuclear localization signal, (ii) at least one guide RNA or DNA encoding at least one guide RNA, and, optionally, (iii) at least one donor polynucleotide comprising a donor sequence. The method further comprises culturing the cell or embryo such that each guide RNA directs an RNA-guided endonuclease to a targeted site in the chromosomal sequence where the RNA-guided endonuclease introduces a double-stranded break in the targeted site, and the double-stranded break is repaired by a DNA repair process such that the chromosomal sequence is modified.

[0073] In some embodiments, the method can comprise introducing one RNA-guided endonuclease (or encoding nucleic acid) and one guide RNA (or encoding DNA) into a cell or embryo, wherein the RNA-guided endonuclease introduces one double-stranded break in the targeted chromosomal sequence. In embodiments in which the optional donor polynucleotide is not present, the double-stranded break in the chromosomal sequence can be repaired by a non-homologous end-joining (NHEJ) repair process. Because NHEJ is error-prone, deletions of at least one nucleotide, insertions of at least one nucleotide, substitutions of at least one nucleotide, or combinations thereof can occur during the repair of the break. Accordingly, the targeted chromosomal sequence can be modified or inactivated. For example, a single nucleotide change (SNP) can give rise to an altered protein product, or a shift in the reading frame of a coding sequence can inactivate or "knock out" the sequence such that no protein product is made. In embodiments in which the optional donor polynucleotide is present, the donor sequence in the donor polynucleotide can be exchanged with or integrated into the chromosomal sequence at the targeted site during repair of the double-stranded break. For example, in embodiments in which the donor sequence is flanked by upstream and downstream sequences having substantial sequence identity with upstream and downstream sequences, respectively, of the targeted site in the chromosomal sequence, the donor sequence can be exchanged with or integrated into the chromosomal sequence at the targeted site during repair mediated by homology-directed repair process. Alternatively, in embodiments in which the donor sequence is flanked by compatible overhangs (or the compatible overhangs are generated in situ by the RNA-guided endonuclease) the donor sequence can be ligated directly with the cleaved chromosomal sequence by a non-homologous repair process during repair of the double-stranded break. Exchange or integration of the donor sequence into the chromosomal sequence modifies the targeted chromosomal sequence or introduces an exogenous sequence into the chromosomal sequence of the cell or embryo.

[0074] In other embodiments, the method can comprise introducing two RNA-guided endonucleases (or encoding nucleic acid) and two guide RNAs (or encoding DNA) into a cell or embryo, wherein the RNA-guided endonucleases introduce two double-stranded breaks in the chromosomal sequence. See FIG. 3B. The two breaks can be within several base pairs, within tens of base pairs, or can be separated by many thousands of base pairs. In embodiments in which the optional donor polynucleotide is not present, the resultant double-stranded breaks can be repaired by a non-homologous repair process such that the sequence between the two

cleavage sites is lost and/or deletions of at least one nucleotide, insertions of at least one nucleotide, substitutions of at least one nucleotide, or combinations thereof can occur during the repair of the break(s). In embodiments in which the optional donor polynucleotide is present, the donor sequence in the donor polynucleotide can be exchanged with or integrated into the chromosomal sequence during repair of the double-stranded breaks by either a homology-based repair process (e.g., in embodiments in which the donor sequence is flanked by upstream and downstream sequences having substantial sequence identity with upstream and downstream sequences, respectively, of the targeted sites in the chromosomal sequence) or a non-homologous repair process (e.g., in embodiments in which the donor sequence is flanked by compatible overhangs).

[0075] In still other embodiments, the method can comprise introducing one RNA-guided endonuclease modified to cleave one strand of a double-stranded sequence (or encoding nucleic acid) and two guide RNAs (or encoding DNA) into a cell or embryo, wherein each guide RNA directs the RNA-guided endonuclease to a specific target site, at which site the modified endonuclease cleaves one strand (i.e., nicks) of the double-stranded chromosomal sequence, and wherein the two nicks are in opposite strands and in close enough proximity to constitute a double-stranded break. See FIG. 3A. In embodiments in which the optional donor polynucleotide is not present, the resultant double-stranded break can be repaired by a non-homologous repair process such that deletions of at least one nucleotide, insertions of at least one nucleotide, substitutions of at least one nucleotide, or combinations thereof can occur during the repair of the break. In embodiments in which the optional donor polynucleotide is present, the donor sequence in the donor polynucleotide can be exchanged with or integrated into the chromosomal sequence during repair of the double-stranded break by either a homology-based repair process (e.g., in embodiments in which the donor sequence is flanked by upstream and downstream sequences having substantial sequence identity with upstream and downstream sequences, respectively, of the targeted sites in the chromosomal sequence) or a non-homologous repair process (e.g., in embodiments in which the donor sequence is flanked by compatible overhangs).

[0076] (a) RNA-Guided Endonuclease

[0077] The method comprises introducing into a cell or embryo at least one RNA-guided endonuclease comprising at least one nuclear localization signal or nucleic acid encoding at least one RNA-guided endonuclease comprising at least one nuclear localization signal. Such RNA-guided endonucleases and nucleic acids encoding RNA-guided endonucleases are described above in sections (I) and (III), respectively.

[0078] In some embodiments, the RNA-guided endonuclease can be introduced into the cell or embryo as an isolated protein. In such embodiments, the RNA-guided endonuclease can further comprise at least one cell-penetrating domain, which facilitates cellular uptake of the protein. In other embodiments, the RNA-guided endonuclease can be introduced into the cell or embryo as an mRNA molecule. In still other embodiments, the RNA-guided endonuclease can be introduced into the cell or embryo as a DNA molecule. In general, DNA sequence encoding the fusion protein is operably linked to a promoter sequence that will function in the cell or embryo of interest. The DNA sequence

can be linear, or the DNA sequence can be part of a vector. In still other embodiments, the fusion protein can be introduced into the cell or embryo as an RNA-protein complex comprising the fusion protein and the guide RNA.

[0079] In alternate embodiments, DNA encoding the RNA-guided endonuclease can further comprise sequence encoding a guide RNA. In general, each of the sequences encoding the RNA-guided endonuclease and the guide RNA is operably linked to appropriate promoter control sequence that allows expression of the RNA-guided endonuclease and the guide RNA, respectively, in the cell or embryo. The DNA sequence encoding the RNA-guided endonuclease and the guide RNA can further comprise additional expression control, regulatory, and/or processing sequence(s). The DNA sequence encoding the RNA-guided endonuclease and the guide RNA can be linear or can be part of a vector

[0080] (b) Guide RNA

[0081] The method also comprises introducing into a cell or embryo at least one guide RNA or DNA encoding at least one guide RNA. A guide RNA interacts with the RNA-guided endonuclease to direct the endonuclease to a specific target site, at which site the 5' end of the guide RNA base pairs with a specific protospacer sequence in the chromosomal sequence.

[0082] Each guide RNA comprises three regions: a first region at the 5' end that is complementary to the target site in the chromosomal sequence, a second internal region that forms a stem loop structure, and a third 3' region that remains essentially single-stranded. The first region of each guide RNA is different such that each guide RNA guides a fusion protein to a specific target site. The second and third regions of each guide RNA can be the same in all guide RNAs.

[0083] The first region of the guide RNA is complementary to sequence (i.e., protospacer sequence) at the target site in the chromosomal sequence such that the first region of the guide RNA can base pair with the target site. In various embodiments, the first region of the guide RNA can comprise from about 10 nucleotides to more than about 25 nucleotides. For example, the region of base pairing between the first region of the guide RNA and the target site in the chromosomal sequence can be about 10, 11, 12, 13, 14, 15, 16, 17, 18, 19, 20, 22, 23, 24, 25, or more than 25 nucleotides in length. In an exemplary embodiment, the first region of the guide RNA is about 19, 20, or 21 nucleotides in length.

[0084] The guide RNA also comprises a second region that forms a secondary structure. In some embodiments, the secondary structure comprises a stem (or hairpin) and a loop. The length of the loop and the stem can vary. For example, the loop can range from about 3 to about 10 nucleotides in length, and the stem can range from about 6 to about 20 base pairs in length. The stem can comprise one or more bulges of 1 to about 10 nucleotides. Thus, the overall length of the second region can range from about 16 to about 60 nucleotides in length. In an exemplary embodiment, the loop is about 4 nucleotides in length and the stem comprises about 12 base pairs.

[0085] The guide RNA also comprises a third region at the 3' end that remains essentially single-stranded. Thus, the third region has no complementarity to any chromosomal sequence in the cell of interest and has no complementarity to the rest of the guide RNA. The length of the third region can vary. In general, the third region is more than about 4

nucleotides in length. For example, the length of the third region can range from about 5 to about 60 nucleotides in length.

[0086] The combined length of the second and third regions (also called the universal or scaffold region) of the guide RNA can range from about 30 to about 120 nucleotides in length. In one aspect, the combined length of the second and third regions of the guide RNA range from about 70 to about 100 nucleotides in length.

[0087] In some embodiments, the guide RNA comprises a single molecule comprising all three regions. In other embodiments, the guide RNA can comprise two separate molecules. The first RNA molecule can comprise the first region of the guide RNA and one half of the “stem” of the second region of the guide RNA. The second RNA molecule can comprise the other half of the “stem” of the second region of the guide RNA and the third region of the guide RNA. Thus, in this embodiment, the first and second RNA molecules each contain a sequence of nucleotides that are complementary to one another. For example, in one embodiment, the first and second RNA molecules each comprise a sequence (of about 6 to about 20 nucleotides) that base pairs to the other sequence to form a functional guide RNA.

[0088] In some embodiments, the guide RNA can be introduced into the cell or embryo as a RNA molecule. The RNA molecule can be transcribed in vitro. Alternatively, the RNA molecule can be chemically synthesized.

[0089] In other embodiments, the guide RNA can be introduced into the cell or embryo as a DNA molecule. In such cases, the DNA encoding the guide RNA can be operably linked to promoter control sequence for expression of the guide RNA in the cell or embryo of interest. For example, the RNA coding sequence can be operably linked to a promoter sequence that is recognized by RNA polymerase III (Pol III). Examples of suitable Pol III promoters include, but are not limited to, mammalian U6 or H1 promoters. In exemplary embodiments, the RNA coding sequence is linked to a mouse or human U6 promoter. In other exemplary embodiments, the RNA coding sequence is linked to a mouse or human H1 promoter.

[0090] The DNA molecule encoding the guide RNA can be linear or circular. In some embodiments, the DNA sequence encoding the guide RNA can be part of a vector. Suitable vectors include plasmid vectors, phagemids, cosmids, artificial/mini-chromosomes, transposons, and viral vectors. In an exemplary embodiment, the DNA encoding the RNA-guided endonuclease is present in a plasmid vector. Non-limiting examples of suitable plasmid vectors include pUC, pBR322, pET, pBluescript, and variants thereof. The vector can comprise additional expression control sequences (e.g., enhancer sequences, Kozak sequences, polyadenylation sequences, transcriptional termination sequences, etc.), selectable marker sequences (e.g., antibiotic resistance genes), origins of replication, and the like.

[0091] In embodiments in which both the RNA-guided endonuclease and the guide RNA are introduced into the cell as DNA molecules, each can be part of a separate molecule (e.g., one vector containing fusion protein coding sequence and a second vector containing guide RNA coding sequence) or both can be part of the same molecule (e.g., one vector containing coding (and regulatory) sequence for both the fusion protein and the guide RNA).

[0092] (c) Target site

[0093] An RNA-guided endonuclease in conjunction with a guide RNA is directed to a target site in the chromosomal sequence, wherein the RNA-guided endonuclease introduces a double-stranded break in the chromosomal sequence. The target site has no sequence limitation except that the sequence is immediately followed (downstream) by a consensus sequence. This consensus sequence is also known as a protospacer adjacent motif (PAM). Examples of PAM include, but are not limited to, NGG, NGGNG, and NNAGAAW (wherein N is defined as any nucleotide and W is defined as either A or T). As detailed above in section (IV)(b), the first region (at the 5' end) of the guide RNA is complementary to the protospacer of the target sequence. Typically, the first region of the guide RNA is about 19 to 21 nucleotides in length. Thus, in certain aspects, the sequence of the target site in the chromosomal sequence is 5'-*N*₁₉₋₂₁-NGG-3'. The PAM is in italics.

[0094] The target site can be in the coding region of a gene, in an intron of a gene, in a control region of a gene, in a non-coding region between genes, etc. The gene can be a protein coding gene or an RNA coding gene. The gene can be any gene of interest.

[0095] (d) Optional Donor Polynucleotide

[0096] In some embodiments, the method further comprises introducing at least one donor polynucleotide into the embryo. A donor polynucleotide comprises at least one donor sequence. In some aspects, a donor sequence of the donor polynucleotide corresponds to an endogenous or native chromosomal sequence. For example, the donor sequence can be essentially identical to a portion of the chromosomal sequence at or near the targeted site, but which comprises at least one nucleotide change. Thus, the donor sequence can comprise a modified version of the wild type sequence at the targeted site such that, upon integration or exchange with the native sequence, the sequence at the targeted chromosomal location comprises at least one nucleotide change. For example, the change can be an insertion of one or more nucleotides, a deletion of one or more nucleotides, a substitution of one or more nucleotides, or combinations thereof. As a consequence of the integration of the modified sequence, the cell or embryo/animal can produce a modified gene product from the targeted chromosomal sequence.

[0097] In other aspects, the donor sequence of the donor polynucleotide corresponds to an exogenous sequence. As used herein, an “exogenous” sequence refers to a sequence that is not native to the cell or embryo, or a sequence whose native location in the genome of the cell or embryo is in a different location. For example, the exogenous sequence can comprise protein coding sequence, which can be operably linked to an exogenous promoter control sequence such that, upon integration into the genome, the cell or embryo/animal is able to express the protein coded by the integrated sequence. Alternatively, the exogenous sequence can be integrated into the chromosomal sequence such that its expression is regulated by an endogenous promoter control sequence. In other iterations, the exogenous sequence can be a transcriptional control sequence, another expression control sequence, an RNA coding sequence, and so forth. Integration of an exogenous sequence into a chromosomal sequence is termed a “knock in.”

[0098] As can be appreciated by those skilled in the art, the length of the donor sequence can and will vary. For

example, the donor sequence can vary in length from several nucleotides to hundreds of nucleotides to hundreds of thousands of nucleotides.

[0099] Donor Polynucleotide Comprising Upstream and Downstream Sequences.

[0100] In some embodiments, the donor sequence in the donor polynucleotide is flanked by an upstream sequence and a downstream sequence, which have substantial sequence identity to sequences located upstream and downstream, respectively, of the targeted site in the chromosomal sequence. Because of these sequence similarities, the upstream and downstream sequences of the donor polynucleotide permit homologous recombination between the donor polynucleotide and the targeted chromosomal sequence such that the donor sequence can be integrated into (or exchanged with) the chromosomal sequence.

[0101] The upstream sequence, as used herein, refers to a nucleic acid sequence that shares substantial sequence identity with a chromosomal sequence upstream of the targeted site. Similarly, the downstream sequence refers to a nucleic acid sequence that shares substantial sequence identity with a chromosomal sequence downstream of the targeted site. As used herein, the phrase “substantial sequence identity” refers to sequences having at least about 75% sequence identity. Thus, the upstream and downstream sequences in the donor polynucleotide can have about 75%, 76%, 77%, 78%, 79%, 80%, 81%, 82%, 83%, 84%, 85%, 86%, 87%, 88%, 89%, 90%, 91%, 92%, 93%, 94%, 95%, 96%, 97%, 98%, or 99% sequence identity with sequence upstream or downstream to the targeted site. In an exemplary embodiment, the upstream and downstream sequences in the donor polynucleotide can have about 95% or 100% sequence identity with chromosomal sequences upstream or downstream to the targeted site. In one embodiment, the upstream sequence shares substantial sequence identity with a chromosomal sequence located immediately upstream of the targeted site (i.e., adjacent to the targeted site). In other embodiments, the upstream sequence shares substantial sequence identity with a chromosomal sequence that is located within about one hundred (100) nucleotides upstream from the targeted site. Thus, for example, the upstream sequence can share substantial sequence identity with a chromosomal sequence that is located about 1 to about 20, about 21 to about 40, about 41 to about 60, about 61 to about 80, or about 81 to about 100 nucleotides upstream from the targeted site. In one embodiment, the downstream sequence shares substantial sequence identity with a chromosomal sequence located immediately downstream of the targeted site (i.e., adjacent to the targeted site). In other embodiments, the downstream sequence shares substantial sequence identity with a chromosomal sequence that is located within about one hundred (100) nucleotides downstream from the targeted site. Thus, for example, the downstream sequence can share substantial sequence identity with a chromosomal sequence that is located about 1 to about 20, about 21 to about 40, about 41 to about 60, about 61 to about 80, or about 81 to about 100 nucleotides downstream from the targeted site.

[0102] Each upstream or downstream sequence can range in length from about 20 nucleotides to about 5000 nucleotides. In some embodiments, upstream and downstream sequences can comprise about 50, 100, 200, 300, 400, 500, 600, 700, 800, 900, 1000, 1100, 1200, 1300, 1400, 1500, 1600, 1700, 1800, 1900, 2000, 2100, 2200, 2300, 2400, 2500, 2600, 2800, 3000, 3200, 3400, 3600, 3800, 4000,

4200, 4400, 4600, 4800, or 5000 nucleotides. In exemplary embodiments, upstream and downstream sequences can range in length from about 50 to about 1500 nucleotides.

[0103] Donor polynucleotides comprising the upstream and downstream sequences with sequence similarity to the targeted chromosomal sequence can be linear or circular. In embodiments in which the donor polynucleotide is circular, it can be part of a vector. For example, the vector can be a plasmid vector.

[0104] Donor Polynucleotide Comprising Targeted Cleavage Site(s).

[0105] In other embodiments, the donor polynucleotide can additionally comprise at least one targeted cleavage site that is recognized by the RNA-guided endonuclease. The targeted cleavage site added to the donor polynucleotide can be placed upstream or downstream or both upstream and downstream of the donor sequence. For example, the donor sequence can be flanked by targeted cleavage sites such that, upon cleavage by the RNA-guided endonuclease, the donor sequence is flanked by overhangs that are compatible with those in the chromosomal sequence generated upon cleavage by the RNA-guided endonuclease. Accordingly, the donor sequence can be ligated with the cleaved chromosomal sequence during repair of the double stranded break by a non-homologous repair process. Generally, donor polynucleotides comprising the targeted cleavage site(s) will be circular (e.g., can be part of a plasmid vector).

[0106] Donor Polynucleotide Comprising a Short Donor Sequence with Optional Overhangs.

[0107] In still alternate embodiments, the donor polynucleotide can be a linear molecule comprising a short donor sequence with optional short overhangs that are compatible with the overhangs generated by the RNA-guided endonuclease. In such embodiments, the donor sequence can be ligated directly with the cleaved chromosomal sequence during repair of the double-stranded break. In some instances, the donor sequence can be less than about 1,000, less than about 500, less than about 250, or less than about 100 nucleotides. In certain cases, the donor polynucleotide can be a linear molecule comprising a short donor sequence with blunt ends. In other iterations, the donor polynucleotide can be a linear molecule comprising a short donor sequence with 5' and/or 3' overhangs. The overhangs can comprise 1, 2, 3, 4, or 5 nucleotides.

[0108] Typically, the donor polynucleotide will be DNA. The DNA may be single-stranded or double-stranded and/or linear or circular. The donor polynucleotide may be a DNA plasmid, a bacterial artificial chromosome (BAC), a yeast artificial chromosome (YAC), a viral vector, a linear piece of DNA, a PCR fragment, a naked nucleic acid, or a nucleic acid complexed with a delivery vehicle such as a liposome or poloxamer. In certain embodiments, the donor polynucleotide comprising the donor sequence can be part of a plasmid vector. In any of these situations, the donor polynucleotide comprising the donor sequence can further comprise at least one additional sequence.

[0109] (e) Introducing into the Cell or Embryo

[0110] The RNA-targeted endonuclease(s) (or encoding nucleic acid), the guide RNA(s) (or encoding DNA), and the optional donor polynucleotide(s) can be introduced into a cell or embryo by a variety of means. In some embodiments, the cell or embryo is transfected. Suitable transfection methods include calcium phosphate-mediated transfection, nucleofection (or electroporation), cationic polymer trans-

fection (e.g., DEAE-dextran or polyethylenimine), viral transduction, virosome transfection, virion transfection, liposome transfection, cationic liposome transfection, immunoliposome transfection, nonliposomal lipid transfection, dendrimer transfection, heat shock transfection, magnetofection, lipofection, gene gun delivery, impalefection, sonoporation, optical transfection, and proprietary agent-enhanced uptake of nucleic acids. Transfection methods are well known in the art (see, e.g., “Current Protocols in Molecular Biology” Ausubel et al., John Wiley & Sons, New York, 2003 or “Molecular Cloning: A Laboratory Manual” Sambrook & Russell, Cold Spring Harbor Press, Cold Spring Harbor, N.Y., 3rd edition, 2001). In other embodiments, the molecules are introduced into the cell or embryo by microinjection. Typically, the embryo is a fertilized one-cell stage embryo of the species of interest. For example, the molecules can be injected into the pronuclei of one cell embryos.

[0111] The RNA-targeted endonuclease(s) (or encoding nucleic acid), the guide RNA(s) (or DNAs encoding the guide RNA), and the optional donor polynucleotide(s) can be introduced into the cell or embryo simultaneously or sequentially. The ratio of the RNA-targeted endonuclease(s) (or encoding nucleic acid) to the guide RNA(s) (or encoding DNA) generally will be about stoichiometric such that they can form an RNA-protein complex. In one embodiment, DNA encoding an RNA-targeted endonuclease and DNA encoding a guide RNA are delivered together within the plasmid vector.

[0112] (f) Culturing the Cell or Embryo

[0113] The method further comprises maintaining the cell or embryo under appropriate conditions such that the guide RNA(s) directs the RNA-guided endonuclease(s) to the targeted site(s) in the chromosomal sequence, and the RNA-guided endonuclease(s) introduce at least one double-stranded break in the chromosomal sequence. A double-stranded break can be repaired by a DNA repair process such that the chromosomal sequence is modified by a deletion of at least one nucleotide, an insertion of at least one nucleotide, a substitution of at least one nucleotide, or a combination thereof.

[0114] In embodiments in which no donor polynucleotide is introduced into the cell or embryo, the double-stranded break can be repaired via a non-homologous end-joining (NHEJ) repair process. Because NHEJ is error-prone, deletions of at least one nucleotide, insertions of at least one nucleotide, substitutions of at least one nucleotide, or combinations thereof can occur during the repair of the break. Accordingly, the sequence at the chromosomal sequence can be modified such that the reading frame of a coding region can be shifted and that the chromosomal sequence is inactivated or “knocked out.” An inactivated protein-coding chromosomal sequence does not give rise to the protein coded by the wild type chromosomal sequence.

[0115] In embodiments in which a donor polynucleotide comprising upstream and downstream sequences is introduced into the cell or embryo, the double-stranded break can be repaired by a homology-directed repair (HDR) process such that the donor sequence is integrated into the chromosomal sequence. Accordingly, an exogenous sequence can be integrated into the genome of the cell or embryo, or the targeted chromosomal sequence can be modified by exchange of a modified sequence for the wild type chromosomal sequence.

[0116] In embodiments in which a donor polynucleotide comprising the targeted cleave site is introduced into the cell or embryo, the RNA-guided endonuclease can cleave both the targeted chromosomal sequence and the donor polynucleotide. The linearized donor polynucleotide can be integrated into the chromosomal sequence at the site of the double-stranded break by ligation between the donor polynucleotide and the cleaved chromosomal sequence via a NHEJ process.

[0117] In embodiments in which a linear donor polynucleotide comprising a short donor sequence is introduced into the cell or embryo, the short donor sequence can be integrated into the chromosomal sequence at the site of the double-stranded break via a NHEJ process. The integration can proceed via the ligation of blunt ends between the short donor sequence and the chromosomal sequence at the site of the double stranded break. Alternatively, the integration can proceed via the ligation of sticky ends (i.e., having 5' or 3' overhangs) between a short donor sequence that is flanked by overhangs that are compatible with those generated by the RNA-targeting endonuclease in the cleaved chromosomal sequence.

[0118] In general, the cell is maintained under conditions appropriate for cell growth and/or maintenance. Suitable cell culture conditions are well known in the art and are described, for example, in Santiago et al. (2008) PNAS 105:5809-5814; Moehle et al. (2007) PNAS 104:3055-3060; Urnov et al. (2005) Nature 435:646-651; and Lombardo et al (2007) Nat. Biotechnology 25:1298-1306. Those of skill in the art appreciate that methods for culturing cells are known in the art and can and will vary depending on the cell type. Routine optimization may be used, in all cases, to determine the best techniques for a particular cell type.

[0119] An embryo can be cultured in vitro (e.g., in cell culture). Typically, the embryo is cultured at an appropriate temperature and in appropriate media with the necessary O₂/CO₂ ratio to allow the expression of the RNA endonuclease and guide RNA, if necessary. Suitable non-limiting examples of media include M2, M16, KSOM, BMOC, and HTF media. A skilled artisan will appreciate that culture conditions can and will vary depending on the species of embryo. Routine optimization may be used, in all cases, to determine the best culture conditions for a particular species of embryo. In some cases, a cell line may be derived from an in vitro-cultured embryo (e.g., an embryonic stem cell line).

[0120] Alternatively, an embryo may be cultured in vivo by transferring the embryo into the uterus of a female host. Generally speaking the female host is from the same or similar species as the embryo. Preferably, the female host is pseudo-pregnant. Methods of preparing pseudo-pregnant female hosts are known in the art. Additionally, methods of transferring an embryo into a female host are known. Culturing an embryo in vivo permits the embryo to develop and can result in a live birth of an animal derived from the embryo. Such an animal would comprise the modified chromosomal sequence in every cell of the body.

[0121] (g) Cell and Embryo Types

[0122] A variety of eukaryotic cells and embryos are suitable for use in the method. For example, the cell can be a human cell, a non-human mammalian cell, a non-mammalian vertebrate cell, an invertebrate cell, an insect cell, a plant cell, a yeast cell, or a single cell eukaryotic organism. In general, the embryo is non-human mammalian embryo. In

specific embodiments, the embryos can be a one cell non-human mammalian embryo. Exemplary mammalian embryos, including one cell embryos, include without limit mouse, rat, hamster, rodent, rabbit, feline, canine, ovine, porcine, bovine, equine, and primate embryos. In still other embodiments, the cell can be a stem cell. Suitable stem cells include without limit embryonic stem cells, ES-like stem cells, fetal stem cells, adult stem cells, pluripotent stem cells, induced pluripotent stem cells, multipotent stem cells, oligopotent stem cells, unipotent stem cells and others. In exemplary embodiments, the cell is a mammalian cell.

[0123] Non-limiting examples of suitable mammalian cells include Chinese hamster ovary (CHO) cells, baby hamster kidney (BHK) cells; mouse myeloma NSO cells, mouse embryonic fibroblast 3T3 cells (NIH3T3), mouse B lymphoma A20 cells; mouse melanoma B16 cells; mouse myoblast C2C12 cells; mouse myeloma SP2/0 cells; mouse embryonic mesenchymal C3H-10T1/2 cells; mouse carcinoma CT26 cells, mouse prostate DuCuP cells; mouse breast EMT6 cells; mouse hepatoma Nepal c1c7 cells; mouse myeloma J5582 cells; mouse epithelial MTD-1A cells; mouse myocardial MyEnd cells; mouse renal RenCa cells; mouse pancreatic RIN-5F cells; mouse melanoma X64 cells; mouse lymphoma YAC-1 cells; rat glioblastoma 9L cells; rat B lymphoma RBL cells; rat neuroblastoma B35 cells; rat hepatoma cells (HTC); buffalo rat liver BRL 3A cells; canine kidney cells (MDCK); canine mammary (CMT) cells; rat osteosarcoma D17 cells; rat monocyte/macrophage DH82 cells; monkey kidney SV-40 transformed fibroblast (COS7) cells; monkey kidney CVI-76 cells; African green monkey kidney (VERO-76) cells; human embryonic kidney cells (HEK293, HEK293T); human cervical carcinoma cells (HELA); human lung cells (W138); human liver cells (Hep G2); human U2-OS osteosarcoma cells, human A549 cells, human A-431 cells, and human K562 cells. An extensive list of mammalian cell lines may be found in the American Type Culture Collection catalog (ATCC, Manassas, Va.).

(iv) Method for Using a Fusion Protein to Modify a Chromosomal Sequence or Regulate Expression of a Chromosomal Sequence

[0124] Another aspect of the present disclosure encompasses a method for modifying a chromosomal sequence or regulating expression of a chromosomal sequence in a cell or embryo. The method comprises introducing into the cell or embryo (a) at least one fusion protein or nucleic acid encoding at least one fusion protein, wherein the fusion protein comprises a CRISPR/Cas-like protein or a fragment thereof and an effector domain, and (b) at least one guide RNA or DNA encoding the guide RNA, wherein the guide RNA guides the CRISPR/Cas-like protein of the fusion protein to a targeted site in the chromosomal sequence and the effector domain of the fusion protein modifies the chromosomal sequence or regulates expression of the chromosomal sequence.

[0125] Fusion proteins comprising a CRISPR/Cas-like protein or a fragment thereof and an effector domain are detailed above in section (II). In general, the fusion proteins disclosed herein further comprise at least one nuclear localization signal. Nucleic acids encoding fusion proteins are described above in section (III). In some embodiments, the fusion protein can be introduced into the cell or embryo as an isolated protein (which can further comprise a cell-penetrating domain). Furthermore, the isolated fusion pro-

tein can be part of a protein-RNA complex comprising the guide RNA. In other embodiments, the fusion protein can be introduced into the cell or embryo as a RNA molecule (which can be capped and/or polyadenylated). In still other embodiments, the fusion protein can be introduced into the cell or embryo as a DNA molecule. For example, the fusion protein and the guide RNA can be introduced into the cell or embryo as discrete DNA molecules or as part of the same DNA molecule. Such DNA molecules can be plasmid vectors.

[0126] In some embodiments, the method further comprises introducing into the cell or embryo at least one zinc finger nuclease. Zinc finger nucleases are described above in section (II)(d). In still other embodiments, the method further comprises introducing into the cell or embryo at least one donor polynucleotide. Donor polynucleotides are detailed above in section (IV)(d). Means for introducing molecules into cells or embryos, as well as means for culturing cell or embryos are described above in sections (IV)(e) and (IV)(f), respectively. Suitable cells and embryos are described above in section (IV)(g).

[0127] In certain embodiments in which the effector domain of the fusion protein is a cleavage domain (e.g., a FokI cleavage domain or a modified FokI cleavage domain), the method can comprise introducing into the cell or embryo one fusion protein (or nucleic acid encoding one fusion protein) and two guide RNAs (or DNA encoding two guide RNAs). The two guide RNAs direct the fusion protein to two different target sites in the chromosomal sequence, wherein the fusion protein dimerizes (e.g., form a homodimer) such that the two cleavage domains can introduce a double stranded break into the chromosomal sequence. See FIG. 1A. In embodiments in which the optional donor polynucleotide is not present, the double-stranded break in the chromosomal sequence can be repaired by a non-homologous end-joining (NHEJ) repair process. Because NHEJ is error-prone, deletions of at least one nucleotide, insertions of at least one nucleotide, substitutions of at least one nucleotide, or combinations thereof can occur during the repair of the break. Accordingly, the targeted chromosomal sequence can be modified or inactivated. For example, a single nucleotide change (SNP) can give rise to an altered protein product, or a shift in the reading frame of a coding sequence can inactivate or “knock out” the sequence such that no protein product is made. In embodiments in which the optional donor polynucleotide is present, the donor sequence in the donor polynucleotide can be exchanged with or integrated into the chromosomal sequence at the targeted site during repair of the double-stranded break. For example, in embodiments in which the donor sequence is flanked by upstream and downstream sequences having substantial sequence identity with upstream and downstream sequences, respectively, of the targeted site in the chromosomal sequence, the donor sequence can be exchanged with or integrated into the chromosomal sequence at the targeted site during repair mediated by homology-directed repair process. Alternatively, in embodiments in which the donor sequence is flanked by compatible overhangs (or the compatible overhangs are generated in situ by the RNA-guided endonuclease) the donor sequence can be ligated directly with the cleaved chromosomal sequence by a non-homologous repair process during repair of the double-stranded break. Exchange or integration of the donor sequence into the chromosomal sequence modifies the targeted chromo-

somal sequence or introduces an exogenous sequence into the chromosomal sequence of the cell or embryo.

[0128] In other embodiments in which the effector domain of the fusion protein is a cleavage domain (e.g., a FokI cleavage domain or a modified FokI cleavage domain), the method can comprise introducing into the cell or embryo two different fusion proteins (or nucleic acid encoding two different fusion proteins) and two guide RNAs (or DNA encoding two guide RNAs). The fusion proteins can differ as detailed above in section (II). Each guide RNA directs a fusion protein to a specific target site in the chromosomal sequence, wherein the fusion proteins dimerize (e.g., form a heterodimer) such that the two cleavage domains can introduce a double stranded break into the chromosomal sequence. In embodiments in which the optional donor polynucleotide is not present, the resultant double-stranded breaks can be repaired by a non-homologous repair process such that deletions of at least one nucleotide, insertions of at least one nucleotide, substitutions of at least one nucleotide, or combinations thereof can occur during the repair of the break. In embodiments in which the optional donor polynucleotide is present, the donor sequence in the donor polynucleotide can be exchanged with or integrated into the chromosomal sequence during repair of the double-stranded break by either a homology-based repair process (e.g., in embodiments in which the donor sequence is flanked by upstream and downstream sequences having substantial sequence identity with upstream and downstream sequences, respectively, of the targeted sites in the chromosomal sequence) or a non-homologous repair process (e.g., in embodiments in which the donor sequence is flanked by compatible overhangs).

[0129] In still other embodiments in which the effector domain of the fusion protein is a cleavage domain (e.g., a FokI cleavage domain or a modified FokI cleavage domain), the method can comprise introducing into the cell or embryo one fusion protein (or nucleic acid encoding one fusion protein), one guide RNA (or DNA encoding one guide RNA), and one zinc finger nuclease (or nucleic acid encoding the zinc finger nuclease), wherein the zinc finger nuclease comprises a FokI cleavage domain or a modified FokI cleavage domain. The guide RNA directs the fusion protein to a specific chromosomal sequence, and the zinc finger nuclease is directed to another chromosomal sequence, wherein the fusion protein and the zinc finger nuclease dimerize such that the cleavage domain of the fusion protein and the cleavage domain of the zinc finger nuclease can introduce a double stranded break into the chromosomal sequence. See FIG. 1B. In embodiments in which the optional donor polynucleotide is not present, the resultant double-stranded breaks can be repaired by a non-homologous repair process such that deletions of at least one nucleotide, insertions of at least one nucleotide, substitutions of at least one nucleotide, or combinations thereof can occur during the repair of the break. In embodiments in which the optional donor polynucleotide is present, the donor sequence in the donor polynucleotide can be exchanged with or integrated into the chromosomal sequence during repair of the double-stranded break by either a homology-based repair process (e.g., in embodiments in which the donor sequence is flanked by upstream and downstream sequences having substantial sequence identity with upstream and downstream sequences, respectively, of the targeted sites in the chromo-

somal sequence) or a non-homologous repair process (e.g., in embodiments in which the donor sequence is flanked by compatible overhangs).

[0130] In still other embodiments in which the effector domain of the fusion protein is a transcriptional activation domain or a transcriptional repressor domain, the method can comprise introducing into the cell or embryo one fusion protein (or nucleic acid encoding one fusion protein) and one guide RNA (or DNA encoding one guide RNA). The guide RNA directs the fusion protein to a specific chromosomal sequence, wherein the transcriptional activation domain or a transcriptional repressor domain activates or represses expression, respectively, of the targeted chromosomal sequence. See FIG. 2A.

[0131] In alternate embodiments in which the effector domain of the fusion protein is an epigenetic modification domain, the method can comprise introducing into the cell or embryo one fusion protein (or nucleic acid encoding one fusion protein) and one guide RNA (or DNA encoding one guide RNA). The guide RNA directs the fusion protein to a specific chromosomal sequence, wherein the epigenetic modification domain modifies the structure of the targeted the chromosomal sequence. See FIG. 2B. Epigenetic modifications include acetylation, methylation of histone proteins and/or nucleotide methylation. In some instances, structural modification of the chromosomal sequence leads to changes in expression of the chromosomal sequence.

(VI) Genetically Modified Cells and Animals

[0132] The present disclosure encompasses genetically modified cells, non-human embryos, and non-human animals comprising at least one chromosomal sequence that has been modified using an RNA-guided endonuclease-mediated or fusion protein-mediated process, for example, using the methods described herein. The disclosure provides cells comprising at least one DNA or RNA molecule encoding an RNA-guided endonuclease or fusion protein targeted to a chromosomal sequence of interest or a fusion protein, at least one guide RNA, and optionally one or more donor polynucleotide(s). The disclosure also provides non-human embryos comprising at least one DNA or RNA molecule encoding an RNA-guided endonuclease or fusion protein targeted to a chromosomal sequence of interest, at least one guide RNA, and optionally one or more donor polynucleotide(s).

[0133] The present disclosure provides genetically modified non-human animals, non-human embryos, or animal cells comprising at least one modified chromosomal sequence. The modified chromosomal sequence may be modified such that it is (1) inactivated, (2) has an altered expression or produces an altered protein product, or (3) comprises an integrated sequence. The chromosomal sequence is modified with an RNA guided endonuclease-mediated or fusion protein-mediated process, using the methods described herein.

[0134] As discussed, one aspect of the present disclosure provides a genetically modified animal in which at least one chromosomal sequence has been modified. In one embodiment, the genetically modified animal comprises at least one inactivated chromosomal sequence. The modified chromosomal sequence may be inactivated such that the sequence is not transcribed and/or a functional protein product is not produced. Thus, a genetically modified animal comprising an inactivated chromosomal sequence may be termed a

“knock out” or a “conditional knock out.” The inactivated chromosomal sequence can include a deletion mutation (i.e., deletion of one or more nucleotides), an insertion mutation (i.e., insertion of one or more nucleotides), or a nonsense mutation (i.e., substitution of a single nucleotide for another nucleotide such that a stop codon is introduced). As a consequence of the mutation, the targeted chromosomal sequence is inactivated and a functional protein is not produced. The inactivated chromosomal sequence comprises no exogenously introduced sequence. Also included herein are genetically modified animals in which two, three, four, five, six, seven, eight, nine, or ten or more chromosomal sequences are inactivated.

[0135] In another embodiment, the modified chromosomal sequence can be altered such that it codes for a variant protein product. For example, a genetically modified animal comprising a modified chromosomal sequence can comprise a targeted point mutation(s) or other modification such that an altered protein product is produced. In one embodiment, the chromosomal sequence can be modified such that at least one nucleotide is changed and the expressed protein comprises one changed amino acid residue (missense mutation). In another embodiment, the chromosomal sequence can be modified to comprise more than one missense mutation such that more than one amino acid is changed. Additionally, the chromosomal sequence can be modified to have a three nucleotide deletion or insertion such that the expressed protein comprises a single amino acid deletion or insertion. The altered or variant protein can have altered properties or activities compared to the wild type protein, such as altered substrate specificity, altered enzyme activity, altered kinetic rates, etc.

[0136] In another embodiment, the genetically modified animal can comprise at least one chromosomally integrated sequence. A genetically modified animal comprising an integrated sequence may be termed a “knock in” or a “conditional knock in.” The chromosomally integrated sequence can, for example, encode an orthologous protein, an endogenous protein, or combinations of both. In one embodiment, a sequence encoding an orthologous protein or an endogenous protein can be integrated into a chromosomal sequence encoding a protein such that the chromosomal sequence is inactivated, but the exogenous sequence is expressed.

[0137] In such a case, the sequence encoding the orthologous protein or endogenous protein may be operably linked to a promoter control sequence. Alternatively, a sequence encoding an orthologous protein or an endogenous protein may be integrated into a chromosomal sequence without affecting expression of a chromosomal sequence. For example, a sequence encoding a protein can be integrated into a “safe harbor” locus, such as the Rosa26 locus, HPRT locus, or AAV locus. The present disclosure also encompasses genetically modified animals in which two, three, four, five, six, seven, eight, nine, or ten or more sequences, including sequences encoding protein(s), are integrated into the genome.

[0138] The chromosomally integrated sequence encoding a protein can encode the wild type form of a protein of interest or can encode a protein comprising at least one modification such that an altered version of the protein is produced. For example, a chromosomally integrated sequence encoding a protein related to a disease or disorder can comprise at least one modification such that the altered

version of the protein produced causes or potentiates the associated disorder. Alternatively, the chromosomally integrated sequence encoding a protein related to a disease or disorder can comprise at least one modification such that the altered version of the protein protects against the development of the associated disorder.

[0139] In an additional embodiment, the genetically modified animal can be a “humanized” animal comprising at least one chromosomally integrated sequence encoding a functional human protein. The functional human protein can have no corresponding ortholog in the genetically modified animal. Alternatively, the wild type animal from which the genetically modified animal is derived may comprise an ortholog corresponding to the functional human protein. In this case, the orthologous sequence in the “humanized” animal is inactivated such that no functional protein is made and the “humanized” animal comprises at least one chromosomally integrated sequence encoding the human protein.

[0140] In yet another embodiment, the genetically modified animal can comprise at least one modified chromosomal sequence encoding a protein such that the expression pattern of the protein is altered. For example, regulatory regions controlling the expression of the protein, such as a promoter or a transcription factor binding site, can be altered such that the protein is over-produced, or the tissue-specific or temporal expression of the protein is altered, or a combination thereof. Alternatively, the expression pattern of the protein can be altered using a conditional knockout system. A non-limiting example of a conditional knockout system includes a Cre-lox recombination system. A Cre-lox recombination system comprises a Cre recombinase enzyme, a site-specific DNA recombinase that can catalyze the recombination of a nucleic acid sequence between specific sites (lox sites) in a nucleic acid molecule. Methods of using this system to produce temporal and tissue specific expression are known in the art. In general, a genetically modified animal is generated with lox sites flanking a chromosomal sequence. The genetically modified animal comprising the lox-flanked chromosomal sequence can then be crossed with another genetically modified animal expressing Cre recombinase. Progeny animals comprising the lox-flanked chromosomal sequence and the Cre recombinase are then produced, and the lox-flanked chromosomal sequence is recombined, leading to deletion or inversion of the chromosomal sequence encoding the protein. Expression of Cre recombinase can be temporally and conditionally regulated to effect temporally and conditionally regulated recombination of the chromosomal sequence.

[0141] In any of these embodiments, the genetically modified animal disclosed herein can be heterozygous for the modified chromosomal sequence. Alternatively, the genetically modified animal can be homozygous for the modified chromosomal sequence.

[0142] The genetically modified animals disclosed herein can be crossbred to create animals comprising more than one modified chromosomal sequence or to create animals that are homozygous for one or more modified chromosomal sequences. For example, two animals comprising the same modified chromosomal sequence can be crossbred to create an animal homozygous for the modified chromosomal sequence. Alternatively, animals with different modified chromosomal sequences can be crossbred to create an animal comprising both modified chromosomal sequences.

[0143] For example, a first animal comprising an inactivated chromosomal sequence gene “x” can be crossed with a second animal comprising a chromosomally integrated sequence encoding a human gene “X” protein to give rise to “humanized” gene “X” offspring comprising both the inactivated gene “x” chromosomal sequence and the chromosomally integrated human gene “X” sequence. Also, a humanized gene “X” animal can be crossed with a humanized gene “Y” animal to create humanized gene X/gene Y offspring. Those of skill in the art will appreciate that many combinations are possible.

[0144] In other embodiments, an animal comprising a modified chromosomal sequence can be crossbred to combine the modified chromosomal sequence with other genetic backgrounds. By way of non-limiting example, other genetic backgrounds may include wild-type genetic backgrounds, genetic backgrounds with deletion mutations, genetic backgrounds with another targeted integration, and genetic backgrounds with non-targeted integrations.

[0145] The term “animal,” as used herein, refers to a non-human animal. The animal may be an embryo, a juvenile, or an adult. Suitable animals include vertebrates such as mammals, birds, reptiles, amphibians, shellfish, and fish. Examples of suitable mammals include without limit rodents, companion animals, livestock, and primates. Non-limiting examples of rodents include mice, rats, hamsters, gerbils, and guinea pigs. Suitable companion animals include but are not limited to cats, dogs, rabbits, hedgehogs, and ferrets. Non-limiting examples of livestock include horses, goats, sheep, swine, cattle, llamas, and alpacas. Suitable primates include but are not limited to capuchin monkeys, chimpanzees, lemurs, macaques, marmosets, tamarins, spider monkeys, squirrel monkeys, and vervet monkeys. Non-limiting examples of birds include chickens, turkeys, ducks, and geese. Alternatively, the animal may be an invertebrate such as an insect, a nematode, and the like. Non-limiting examples of insects include *Drosophila* and mosquitoes. An exemplary animal is a rat. Non-limiting examples of suitable rat strains include Dahl Salt-Sensitive, Fischer 344, Lewis, Long Evans Hooded, Sprague-Dawley, and Wistar. In one embodiment, the animal is not a genetically modified mouse. In each of the foregoing iterations of suitable animals for the invention, the animal does not include exogenously introduced, randomly integrated transposon sequences.

[0146] A further aspect of the present disclosure provides genetically modified cells or cell lines comprising at least one modified chromosomal sequence. The genetically modified cell or cell line can be derived from any of the genetically modified animals disclosed herein. Alternatively, the chromosomal sequence can be modified in a cell as described herein above (in the paragraphs describing chromosomal sequence modifications in animals) using the methods described herein. The disclosure also encompasses a lysate of said cells or cell lines.

[0147] In general, the cells are eukaryotic cells. Suitable host cells include fungi or yeast, such as *Pichia*, *Saccharomyces*, or *Schizosaccharomyces*; insect cells, such as SF9 cells from *Spodoptera frugiperda* or S2 cells from *Drosophila melanogaster*; and animal cells, such as mouse, rat, hamster, non-human primate, or human cells. Exemplary cells are mammalian. The mammalian cells can be primary cells. In general, any primary cell that is sensitive to double strand breaks may be used. The cells may be of a variety of

cell types, e.g., fibroblast, myoblast, T or B cell, macrophage, epithelial cell, and so forth.

[0148] When mammalian cell lines are used, the cell line can be any established cell line or a primary cell line that is not yet described. The cell line can be adherent or non-adherent, or the cell line can be grown under conditions that encourage adherent, non-adherent or organotypic growth using standard techniques known to individuals skilled in the art. Non-limiting examples of suitable mammalian cells and cell lines are provided herein in section (IV)(g). In still other embodiments, the cell can be a stem cell. Non-limiting examples of suitable stem cells are provided in section (IV)(g).

[0149] The present disclosure also provides a genetically modified non-human embryo comprising at least one modified chromosomal sequence. The chromosomal sequence can be modified in an embryo as described herein above (in the paragraphs describing chromosomal sequence modifications in animals) using the methods described herein. In one embodiment, the embryo is a non-human fertilized one-cell stage embryo of the animal species of interest. Exemplary mammalian embryos, including one cell embryos, include without limit, mouse, rat, hamster, rodent, rabbit, feline, canine, ovine, porcine, bovine, equine, and primate embryos.

DEFINITIONS

[0150] Unless defined otherwise, all technical and scientific terms used herein have the meaning commonly understood by a person skilled in the art to which this invention belongs. The following references provide one of skill with a general definition of many of the terms used in this invention: Singleton et al., Dictionary of Microbiology and Molecular Biology (2nd ed. 1994); The Cambridge Dictionary of Science and Technology (Walker ed., 1988); The Glossary of Genetics, 5th Ed., R. Rieger et al. (eds.), Springer Verlag (1991); and Hale & Marham, The Harper Collins Dictionary of Biology (1991). As used herein, the following terms have the meanings ascribed to them unless specified otherwise.

[0151] When introducing elements of the present disclosure or the preferred embodiments(s) thereof, the articles “a”, “an”, “the” and “said” are intended to mean that there are one or more of the elements. The terms “comprising”, “including” and “having” are intended to be inclusive and mean that there may be additional elements other than the listed elements.

[0152] As used herein, the term “endogenous sequence” refers to a chromosomal sequence that is native to the cell.

[0153] The term “exogenous,” as used herein, refers to a sequence that is not native to the cell, or a chromosomal sequence whose native location in the genome of the cell is in a different chromosomal location.

[0154] A “gene,” as used herein, refers to a DNA region (including exons and introns) encoding a gene product, as well as all DNA regions which regulate the production of the gene product, whether or not such regulatory sequences are adjacent to coding and/or transcribed sequences. Accordingly, a gene includes, but is not necessarily limited to, promoter sequences, terminators, translational regulatory sequences such as ribosome binding sites and internal ribosome entry sites, enhancers, silencers, insulators, boundary elements, replication origins, matrix attachment sites, and locus control regions.

[0155] The term “heterologous” refers to an entity that is not endogenous or native to the cell of interest. For example, a heterologous protein refers to a protein that is derived from or was originally derived from an exogenous source, such as an exogenously introduced nucleic acid sequence. In some instances, the heterologous protein is not normally produced by the cell of interest.

[0156] The terms “nucleic acid” and “polynucleotide” refer to a deoxyribonucleotide or ribonucleotide polymer, in linear or circular conformation, and in either single- or double-stranded form. For the purposes of the present disclosure, these terms are not to be construed as limiting with respect to the length of a polymer. The terms can encompass known analogs of natural nucleotides, as well as nucleotides that are modified in the base, sugar and/or phosphate moieties (e.g., phosphorothioate backbones). In general, an analog of a particular nucleotide has the same base-pairing specificity; i.e., an analog of A will base-pair with T.

[0157] The term “nucleotide” refers to deoxyribonucleotides or ribonucleotides. The nucleotides may be standard nucleotides (i.e., adenosine, guanosine, cytidine, thymidine, and uridine) or nucleotide analogs. A nucleotide analog refers to a nucleotide having a modified purine or pyrimidine base or a modified ribose moiety. A nucleotide analog may be a naturally occurring nucleotide (e.g., inosine) or a non-naturally occurring nucleotide. Non-limiting examples of modifications on the sugar or base moieties of a nucleotide include the addition (or removal) of acetyl groups, amino groups, carboxyl groups, carboxymethyl groups, hydroxyl groups, methyl groups, phosphoryl groups, and thiol groups, as well as the substitution of the carbon and nitrogen atoms of the bases with other atoms (e.g., 7-deaza purines). Nucleotide analogs also include dideoxy nucleotides, 2'-O-methyl nucleotides, locked nucleic acids (LNA), peptide nucleic acids (PNA), and morpholinos.

[0158] The terms “polypeptide” and “protein” are used interchangeably to refer to a polymer of amino acid residues.

[0159] Techniques for determining nucleic acid and amino acid sequence identity are known in the art. Typically, such techniques include determining the nucleotide sequence of the mRNA for a gene and/or determining the amino acid sequence encoded thereby, and comparing these sequences to a second nucleotide or amino acid sequence. Genomic sequences can also be determined and compared in this fashion. In general, identity refers to an exact nucleotide-to-nucleotide or amino acid-to-amino acid correspondence of two polynucleotides or polypeptide sequences, respectively. Two or more sequences (polynucleotide or amino acid) can be compared by determining their percent identity. The percent identity of two sequences, whether nucleic acid or amino acid sequences, is the number of exact matches between two aligned sequences divided by the length of the shorter sequences and multiplied by 100. An approximate alignment for nucleic acid sequences is provided by the local homology algorithm of Smith and Waterman, *Advances in Applied Mathematics* 2:482-489 (1981). This algorithm can be applied to amino acid sequences by using the scoring matrix developed by Dayhoff, *Atlas of Protein Sequences and Structure*, M. O. Dayhoff ed., 5 suppl. 3:353-358, National Biomedical Research Foundation, Washington, D.C., USA, and normalized by Gribskov, *Nucl. Acids Res.* 14(6):6745-6763 (1986). An exemplary implementation of this algorithm to determine percent identity of a sequence is provided by the Genetics Computer Group (Madison, Wis.)

in the “BestFit” utility application. Other suitable programs for calculating the percent identity or similarity between sequences are generally known in the art, for example, another alignment program is BLAST, used with default parameters. For example, BLASTN and BLASTP can be used using the following default parameters: genetic code=standard; filter=none; strand=both; cutoff=60; expect=10; Matrix=BLOSUM62; Descriptions=50 sequences; sort by=HIGH SCORE; Databases=non-redundant, GenBank+EMBL+DDBJ+PDB+GenBank CDS translations+Swiss protein+Spupdate+PIR. Details of these programs can be found on the GenBank website.

[0160] As various changes could be made in the above-described cells and methods without departing from the scope of the invention, it is intended that all matter contained in the above description and in the examples given below, shall be interpreted as illustrative and not in a limiting sense.

EXAMPLES

[0161] The following examples illustrate certain aspects of the invention.

Example 1

Modification of Cas9 Gene for Mammalian Expression

[0162] A Cas9 gene from *Streptococcus pyogenes* strain MGAS15252 (Accession number YP_005388840.1) was optimized with *Homo sapiens* codon preference to enhance its translation in mammalian cells. The Cas9 gene also was modified by adding a nuclear localization signal PKKKRKV (SEQ ID NO:1) at the C terminus for targeting the protein into the nuclei of mammalian cells. Table 1 presents the modified Cas9 amino acid sequence, with the nuclear localization sequence underlined. Table 2 presents the codon optimized, modified Cas9 DNA sequence.

TABLE 1

Modified Cas9 Amino Acid Sequence
(SEQ ID NO: 9)
MDKKYSIGLDIGTNSVGWAVITDDYKVPSKKFKVLGNTDRHSIKK
NLIGALLFGSGETAETRLKRTARRRYTRKRNRYCYLQEIFSNEM
AKVDDSFHRLSEESFLVEEDKKHERHPFGNIVDEVAYHEKYPTI
YHLRKKLADSTDKADLRLLIYLALAHMIKFRGHFLIEGDLNPDNSD
VDKLFIQLVQIYNQLFEENPINASRVDAKAILSARLSKSRLENL
IAQLPGEKRNGLFGNLIASLGLTPNFKSNFDLAEDAKLQLSKDT
YDDDLNLLAQIGDQYADLFLAAKNLSDAILLSDILRVNSEITKA
PLSASMIKRYDEHHQDLTLLKALVRQQLPEKYKEIFFDQSKNGYA
GYIDGGASQEEFYKFIKPILEKMDGTEELLVKLNREDLLRKQRTF
DNGSIPHQIHLGELHAILRRQEDFYFPLKDNREKIEKILTFRIPY
YVGPLARGNSRFAWMTRKSEETITPWNFEWDKGASAQSFIERMT
NFDKNLPNEKVLPKHSLLEYFTVYNELTKVKYVTEGMRKPAFLS
GEQKKAIVDLLFKTNRKVTVKQLKEDYFKKIECFDSVEISGVEDR
FNASLGAYHDLKKIKDKDFLDNEENEDILEDIVLTTLTLFEDRGM

TABLE 1-continued
IEERLKTYAHLFDDKVMKQLKRRRYTGWGRLSRKLINGIRDKQSG
KTILDFLKSDGFANRNFMLIHDDSLTFKEDIQKAQVSGQGHS
EQIANLAGSPAIIKKGILQTVKIVDELVKVMGHKPENIVIMAREN
QTTQKGQKNSRERMKRIEEGIKELGSQILKEHPVENTQLQNEKLY
LYYLQNGRDMYVDQELDINRLSDYDVDHIVPQSFIKDDSIDNKVL
TRSDKNRGKSDNVPSEEVVKKMKNYWRQLLNAKLITQRKFDNLTK
AERGGLSELDKAGFIKRQLVETRQITKHVAQILDSRMNTKYDEND
KLIREVKVITLKSCLVSDFRKDFQFYKVINNYHHAHDAYLNAV
VGTALIKKYPKLESEFVYGDYKVYDVRKMIKSEQEIGKATAKYF
FYSNIMNFFKTEITLANGEIRKRPLIETNGETGEIVWDKGRDFAT
VRKVLSPQVNVIVKKEVQTTGGFSKESILPKRNSDKLIARKKDWD
PKKYGGFDSPTVAYSVLVAKVEKGKSKKLKSVKELLGITIMERS
SFEKNPIDFLEAKGYKEVKKDLIIKLPKYSLFELENGRKRMLASA
GELQKGNELALPSKYVNFLYLASHYEKLKGPSPEDNEQKQLFVEQH
KHYLDEIIIEQISEFSKRVILADANLDKVL SAYNKHDKPIREQAE
NIIHLFTLTNLGAPAAFKYFDTTIDRKRYTSTKEVL DATLIHQSI
TGLYETRIDLSQLGGDPKKKRKV

TABLE 2
Optimized Cas9 DNA Sequence (5'-3') (SEQ ID NO: 10)
ATGGACAAGAAGTACAGCATCGGCCTGGACATCGGCACCAACTCTGTG
GGCTGGGCGGTGATCACCGACGACTACAAGGTGCCAGCAAGAAATTC
AAGGTGCTGGGCAACACCGACCGGCACAGCATCAAGAAGAACCTGATC
GGCGCCCTGCTGTTCTGGCTCTGGCGAAACAGCCGAGGCCACCCGGCTG
AAGAGAACCGCCAGAAGAAGATACACCAGACGGAAGAACCGGATCTGC
TATCTGCAAGAGATCTTCAGCAACGAGATGGCCAAGGTGGACGACAGC
TTCTTCCACAGACTGGAAGAGTCCTTCTGGTGGAGAGGATAAGAAG
CACGAGCGGCACCCCATCTTCGGCAACATCGTGGACGAGGTGGCCTAC
CACGAGAAGTACCCACCATCTACCACCTGAGAAAGAAGCTGGCCGAC
AGCACCGACAAGGCCGACCTGAGACTGATCTACCTGGCCCTGGCCAC
ATGATCAAGTTCGGGGCCACTTCTTGATCGAGGGCGACCTGAACCC
GACAACAGCGACGTGGACAAGCTGTTTCATCCAGCTGGTGCAGATCTAC
AATCAGCTGTTTCGAGGAAAACCCATCAACGCCAGCAGAGTGGACGCC
AAGGCCATCCTGAGCGCCAGACTGAGCAAGAGCAGACGGCTGGAAAAT
CTGATCGCCAGCTGCCCGCGAGAAGCGGAATGGCCTGTTCTGGCAAC
CTGATTGCCCTGAGCCTGGGCCTGACCCCCAACTTCAAGAGCAACTTC
GACCTGGCCGAGGATGCCAACTGCAGCTGAGCAAGGACACCTACGAC
GACGACCTGGACAACCTGCTGGCCAGATCGGCGACCAGTACGCCGAC

TABLE 2-continued
CTGTTTCTGGCCGCAAGAACCTGTCCGACGCCATCCTGCTGAGCGAC
ATCCTGAGAGTGAACAGCGAGATCACCAAGGCCCCCTGTCCGCCTCT
ATGATCAAGAGATACGACGAGCACCACCAGGACCTGACCCTGCTGAAA
GCTCTCGTGGCGCAGCAGCTGCCTGAGAAGTACAAAGAGATTTTCTTC
GACCAGAGCAAGAACGGCTACGCCGGCTACATCGATGGCGGAGCCAGC
CAGGAAGAGTTCTACAAGTTCATCAAGCCCATCCTGGAAAAGATGGAC
GGCACCGAGGAAC TGCTCGTGAAGCTGAACAGAGAGGACCTGCTGCGG
AAGCAGCGGACCTTCGACAACGGCAGCATCCCCCACCAGATCCACCTG
GGAGAGCTGCACGCCATTCTGCGGCGGCAGGAAGATTTTTTACCCATTC
CTGAAGGACAACCGGGAAAAGATCGAGAAGATCCTGACCTTCAGAATC
CCCTACTACGTGGGCCCTCTGGCCAGGGGAAACAGCAGATTCGCCTGG
ATGACCAGAAAGAGCGAGGAAACCATCACCCCTGGAACCTCGAGGAA
GTGGTGGACAAGGGCGCCAGCGCCAGAGCTTCATCGAGCGGATGACC
AACCTCGATAAGAACCTGCCCAACGAGAAGGTGCTGCCCAAGCACAGC
CTGCTGTACGAGTACTTCACCGTGTACAACGAGCTGACCAAAGTGAAA
TACGTGACCGAGGGAATGCGGAAGCCCGCCTTTCTGAGCGGCGAGCAG
AAAAAGGCCATCGTGACCTGCTGTTCAAGACCAACCGGAAAGTGACC
GTGAAGCAGCTGAAAGAGGACTACTTCAAGAAAATCGAGTGCTTCGAC
AGCGTGGAATCAGCGGCGTGGAAGATCGGTTCAACGCCTCCCTGGGC
GCCTATCACGATCTGCTGAAAATTATCAAGGACAAGGACTTCCTGGAC
AATGAGGAAAACGAGGACATTCTGGAAGATATCGTGCTGACCCTGACA
CTGTTTGAGGACCGGGGCATGATCGAGGAACGGCTGAAAACCTATGCC
CACCTGTTTCGACGACAAAGTGATGAAGCAGCTGAAGCGGCGGAGATAC
ACCGGCTGGGGCAGGCTGAGCCGGAAGCTGATCAACGGCATCCGGGAC
AAGCAGTCCGGAAGACAATCCTGGATTTCCTGAAGTCCGACGGCTTC
GCCAACAGAACTTCATGCAGCTGATCCACGACGACAGCCTGACCTTT
AAAGAGGACATCCAGAAAGCCAGGTGTCCGGCCAGGGACACTCTCTG
CACGAGCAGATCGCCAATCTGGCCGGATCCCCCGCCATTAAGAAGGGC
ATCCTGCAGACAGTGAAGATTGTGGACGAGCTCGTGAAAGTGATGGGC
CACAAGCCCGAGAACATCGTGATCGAAATGGCCAGAGAGAACCAGACC
ACCCAGAAGGGACAGAAGAACAGCCGCGAGAGAATGAAGCGGATCGAA
GAGGGCATCAAAGAGCTGGGCAGCCAGATCCTGAAAGAACACCCCGTG
GAAAACACCCAGCTGCAGAACGAGAAGCTGTACCTGTACTACCTGCAG
AATGGGCGGGATATGTACGTGGACCAGGAACTGGACATCAACCGGCTG
TCCGACTACGATGTGGACCACATTGTGCCCCAGTCCTTCATCAAGGAC
GACTCCATCGATAACAAAGTGCTGACTCGGAGCGACAAGAACCGGGGC
AAGAGCGACAACGTGCCCTCCGAAGAGGTCTGTGAAGAAGATGAAGAAC
TACTGGCGCCAGCTGCTGAATGCCAAGCTGATTACCCAGAGGAAGTTC
GACAATCTGACCAAGGCCGAGAGAGGCGGCCTGAGCGAACTGGATAAG

TABLE 2-continued

GCCGGCTTCATTAAGCGGCAGCTGGTGGAAACCCGGCAGATCACAAG
CACGTGGCACAGATCCTGGACTCCCGGATGAACACTAAGTACGACGAG
AACGACAAACTGATCCGGGAAGTGAAAGTGATCACCTGAAGTCCAAG
CTGGTGTCGACTTCAGAAAGGATTTCCAGTTTTACAAAGTGCGCGAG
ATCAACAACCTACCACCACGCCACGACGCTACCTGAACGCCGTCGTG
GGAACCGCCCTGATCAAAAAGTACCCTAAGCTGGAAAGCGAGTTTCGTG
TACGGCGATTACAAGGTGTACGACGTGCGGAAGATGATCGCCAAGAGC
GAGCAGGAAATCGGCAAGGCTACCGCAAGTACTTCTTCTACAGCAAC
ATCATGAACTTTTTCAAGACCGAGATCACACTGGCCAACGGCGAGATC
AGAAAGCGGCCTCTGATCGAGACAAACGGCGAAACCGGGGAGATCGTG
TGGGATAAGGGCCGGGATTTTGCCACAGTGCGGAAAGTGCTGTCCATG
CCCCAAGTGAATATCGTGAAAAAGACCGAGGTGCAGACCGGCGGCTTC
AGCAAAGAGTCTATCCTGCCCAAGAGGAACCTCCGACAAGCTGATCGCC
AGAAAGAAGGATTGGGACCCTAAGAAGTACGGCGGCTTTGACAGCCCC
ACCGTGGCCTACTCTGTGCTGGTGGTGGCCAAAGTGGAAGGGCAAG
TCCAAGAACTGAAGAGTGTGAAAGAGCTGCTGGGGATCACCATCATG
GAAAGAAGCAGCTTCGAGAAGAATCCCATCGACTTCTGGAAGCCAAG
GGCTACAAAGAAGTGAAAAAGGACCTGATCATCAAGCTGCCTAAGTAC
TCCCTGTTTCGAGCTGGAAAACGGCCGGAAGCGGATGCTGGCTTCTGCC
GGCGAACTGCAGAAGGGAAACGAGCTGGCCCTGCCCTCAAATATGTG
AACTTCCTGTACCTGGCCAGCCACTATGAGAAGCTGAAGGGCTCCCCC
GAGGATAATGAGCAGAAACAGCTGTTTGTGGAACAGCACAAAGCACTAC
CTGGACGAGATCATCGAGCAGATTAGCGAGTTCTCCAAGCGCGTGATC
CTGGCCGATGCCAACCTGGACAAGGTGCTGAGCGCTACAACAAGCAC
CGGGATAAGCCCATCAGAGAGCAGGCCGAGAATATCATCCACCTGTTT
ACCCTGACCAACCTGGGAGCCCTGCCGCCTTCAAGTACTTTGACACC
ACCATCGACCGGAAGAGGTACACCAGCACCAAGAGGTGCTGGACGCC
ACCCTGATCCACCAGAGCATCACCGGCCTGTACGAGACACGGATCGAC
CTGTCTCAGCTGGGAGGCGACCCCAAGAAAAAGCGCAAAGTG

[0163] The modified Cas9 DNA sequence was placed under the control of cytomegalovirus (CMV) promoter for constituent expression in mammalian cells. The modified Cas9 DNA sequence was also placed under the control T7 promoter for in vitro mRNA synthesis with T7 RNA polymerase. In vitro RNA transcription was performed by using MessageMAX T7 ARCA-Capped Message Transcription Kit and T7 mScript Standard mRNA Production System (Cellscript).

Example 2

Targeting Cas9

[0164] The adeno-associated virus integration site 1 (AAVS1) locus was used as a target for Cas9-mediated

human genome modification. The human AAVS1 locus is located in intron 1 (4427 bp) of protein phosphatase 1, regulatory subunit 12C (PPP1R12C). Table 3 presents the first exon (shaded gray) and the first intron of PPP1R12C. The underlined sequence within the intron is the targeted modification site (i.e., AAVS1 locus).

TABLE 3

First Exon and Intron of PPP1R12C (5'-3')
<div><div>GCGGGCGGGCGGTGCGATGTCGGGAGAGGATGGCCCGGCGGCTGG</div><div>CCCCGGGGCGGGCGGGCGGGCTGCCCCGGGAGCGGCGACGGGAGCA</div><div>GCTGCGGCACTGGGGGGCGGGCGGGCGGGCGCCGAGCTTGGCCCCGG</div><div>AGAGCGCGCGCGCCGACCGTCCGCTTCGAGCGCGCGCGCGAGTT</div><div>CCTGGCGGGCTGTGCGGGCGGGCGACCTGGACGAGGCGCGTCTGAT</div><div>GCTGCGGCGCGCGGACCGTGGCCCCGGCGCGGAGCTCGACCCCGC</div><div>CGCGCGCGCGCGCGCGCGCGCGCGGTGCTGGACTCCACCAACGCCGA</div><div>GACCCCGCGCGCGCGCGCGCGCGCGCGCGCGCGTGTGGACTCCACC</div><div>AACGCCGACGGTATCAGCGCGCTGCACCGAGTCAAGCGCC</div></div> <div>CCCCCGCGGCTCTCCGGGGCCAGGTCCACCCTCTGCTGCGCCACCTGG</div> <div>GGCATCCTCCTTCCCCGTTGCCAGTCTCGATCCGCCCCGTCGTTCTGGC</div> <div>CCTGGGCTTTGCCACCCATGCTGACACCCGTCAGTCCCCCTTACCA</div> <div>TTCCCTTCGACCACCCACTTCCGAATTGGAGCCGCTTCAACTGGCCCT</div> <div>GGGCTTAGCCACTCTGTGCTGACCACTCTGCCCCAGGCCTCTTACCATT</div> <div>CCCCTTCGACTACTCTCTTCCGCATGAGTCTGCTTAACTGGCCCTGG</div> <div>CTTTGGCAGCTGTGCTGACCCATGCAGTCTCTTACCATCCCTCCCTC</div> <div>GACTTCCCCCTTCCGATGTTGAGCCCCCAGCCGGTCTTGGACTTTGT</div> <div>CTCCTTCCCTGCCCTGCCCTCTCTGAACCTGAGCCAGTCCCATAGCTC</div> <div>AGTCTGGTCTATCTGCTGGCCCTGGCCATTGTCACTTTGCGCTGCCCTC</div> <div>CTCTCGCCCCGAGTGCCTTGTGTGCGCGGAACTCTGCCCTCTAAC</div> <div>GCTGCCGTCTCTCTGAGTCCGGACCACTTTGAGCTCTACTGGCTTCT</div> <div>GCGCCGCTCTGGCCCACTGTTTCCCTTCCCAGGCAGGTCTGCTTTCT</div> <div>CTGACCTGCATTCTCTCCCTGGGCTGTGCCGCTTTCTGTCTGACGCTT</div> <div>GTGGCCTGGGTCACTCTACGGCTGGCCAGATCCTTCCCTGCCGCTCC</div> <div>TTAGGTTCCGCTTCTTCCACTCCCTCTTCCCCCTTGCTCTGCTGTGT</div> <div>TGCTGCCAAGGATGCTCTTCCGGAGCACTTCTTCTCGGCGTGCACC</div> <div>ACGTGATGTCTCTGAGCGGATCTCCCCGTGTCTGGGTCTCTCCGGGC</div> <div>ATCTCTCTCTCCCTACCCCAACCCCATGCGCTTCACTCGCTGGGTTCCC</div> <div>TTTTCTTCTCTTCTGCGGCTGTGCCATCTCTCGTTTCTTAGGATGGC</div> <div>CTTCTCCGACGGATGTCTCCCTTGCGTCCCGCTCCCTTCTTGTAGGCC</div> <div>TGCATCATCACCGTTTTTCTGGACAACCCCAAAGTACCCCGTCTCCCTGG</div> <div>CTTTAGCCACTCTCCATCCTCTTGCTTTCTTTGCTGGACACCCGTTCT</div> <div>TCCTGTGGATTCGGGTCACTCTCACTCCTTTCAATTTGGGCAGTCCCCCT</div> <div>ACCCCCCTTACCTCTCTAGTCTGTGCTAGCTCTTCCAGCCCCCTGTCATG</div> <div>GCATCTTCCAGGGGTCCGAGAGCTCAGCTAGTCTTCTTCTCCAAACCCGG</div> <div>GCCCCATGTCCACTTCAGGACAGCATGTTGCTGCCTCCAGGGATCCTG</div> <div>TGTCCCGAGCTGGGACCACCTTATATTCAGGGCCGGTTAATGTGGCT</div> <div>CTGGTTCTGGTACTTTTATCTGTCCCTCCACCCACAGTGGGGCCACT</div> <div>AGGGACAGGATTGGTGACAGAAAAGCCCCATCCTTAGGCCTCTCTCTCC</div> <div>TAGTCTCTGATATTGGGTCTAACCCCACTCTGTTAGGCAGATTCTT</div> <div>TATCTGGTGACACACCCCACTTCTGAGCCATCTCTCTCTTGCCAGA</div> <div>ACCTCTAAGTTTGTCTACGATGGAGCCAGAGAGGATCCTGGGAGGGAGA</div> <div>GCTTGGCAGGGGTGGGAGGGAAGGGGGGATGCGTGACCTGCCCGGTTCT</div> <div>TCAGTGGCCACCCTGCGCTACCTCTCCAGAACCTGAGCTGCTCTGACG</div> <div>CGGCGCTGTGGTGCCTTCACTGATCCTGGTGTGCTGAGCTTCTTACACT</div> <div>TCCCAAGAGGAGAAGCAGTTTGGAAAAACAAAATCAGAATAAGTTGGTCC</div> <div>TGAGTTCTAAGTTTGGCTCTTACCTTTCTAGTCCCCAATTTATATTGTT</div> <div>CCTCCGTGCGTCAGTTTTACCTGTGAGATAAGGCCAGTAGCCAGCCCCGT</div> <div>CCTGGCAGGGCTGTGGTGAGGAGGGGGTGTCCGTGTGGAAGTCCCTT</div> <div>TGTGAGAATGGTGCCTCCTAGGTGTTACCAGGTCGTGGCCGCTCTACT</div> <div>CCCTTTCTCTTCTCCATCCTTCTTCTTAAAGAGTCCCCAGTGCTATC</div> <div>TGGGACATATCTCTCCGCCAGAGCAGGGTCCCGCTTCCCTAAGGCCCTG</div> <div>CTCTGGGCTTCTGGGTTTGAGTCTTGGCAAGCCAGGAGAGGCGCTCAG</div> <div>GCTTCCCTGTCCCCCTTCTCTCCACCATCTCATGCCCCCTGGCTCCT</div> <div>GCCCCCTTCTTACAGGGGTTCTTGGCTCTGCTCTTACAGTACGCCCGT</div> <div>TCCCCCTGCATCCCCGTTCCCTGCATCCCCCTTCCCTGCATCCCCCAGA</div> <div>GGCCCCAGGCCACCTACTTGGCTTGGACCCACGAGAGGCCACCCAGCC</div> <div>CTGTCTACCAGGCTGCCTTTTGGGTGGATTCTCTCCAAGTGTGGGGTGA</div> <div>CTGCTTGGCAAACTCACTCTTCGGGTATCCCAGGAGGCCTGGAGATTG</div> <div>GGGTGGGCTGGGGTTAGAGAGGAGGGATTCCCTTCTCAGGTTACGTGGC</div> <div>CAAGAAGCAGGGGAGCTGGGTTTGGGTCAGGTCTGGGTGTGGGGTGACCA</div> <div>GCTTATGCTGTTTGGCCAGGACAGCCTAGTTTTAGCACTGAAACCCTCAG</div> <div>TCCTAGGAAAACAGGGATGGTTGGTCACTGTCTCTGGGTGACTCTTGATT</div>

TABLE 3-continued

First Exon and Intron of PPP1R12C (5'-3')		
CCCCGGCCAGTTTCTCCACCTGGGGCTGTGTTTCTCGTCCTGCATCCTTCT CCAGGCAGGTCCCCAAGCATCGCCCCCTGCTGTGGCTGTTCCCAAGTTC TTAGGGTACCCCAAGTGGGTTTATCAACCACTGGTGAGGCTGGTACCC GCCCCATTCTGTCACCCCAATTGCCTTAGTGGCTAGGGGGTTGGGGCT AGAGTAGGAGGGGCTGGAGCCAGGATTCTTAGGGCTGAACAGAGAAGAGC TGGGGGCTGGGCTCCTGGGTTTGAGAGAGGAGGGGCTGGGGCCTGGACT CCTGGGTCGAGGGAGGAGGGGCTGGGGCTGGACTCCTGGGCTCTGAGGG TGGAGGGACTGGGGGCTGGACTCCTGGGTCGAGGGAGGAGGGGCTGGG GCCTGGACTCGTGGGTCTGAGGGAGGAGGGGCTGGGGGCTGGACTTCTG GGTCTTAGGGAGGCGGGGCTGGGCTGGACCCCTGGGCTGAATGGGGAG AGGCTGGGGGCTGGACTCCTTCATCTGAGGGCGAAGGGCTGGGGCTG GCCTCCTGGGTTGAATGGGGAGGGGTTGGGCTGGACTCTGGAGTCCCTG TGCCCAAGGCTCAGGCATCTTTCACAGGGATGCCTGTACTGGGCAGGTC CTTGAAAGGGAAGGCCATTGCTCTCCTTGGCCCCCTCCCTATCGCCA TGACAACTGGGTGGAATAAACGAGCCGAGTTCATCCCGTTCCAGGGCA CGTGGCGCCCTTTCACAGCCGAGTTTCCATGACCTCATGCTCTTGGCCC TCGTAGCTCCCTCCCGCTCCTCCAGATGGGCAGCTTGGAGAGGTGAGG GACTTGGGGGGTAATTTATCCCGTGGATCTAGGAGTTAGCTTCACTCCT TCCTCAGCTCCAGTTCAGGTCCCGGAGCCACCCAGTGTCACAAAGGCCT GGGGCAAGTCCCTCCTCCGACCCCTGGACTTCGGCTTTTGTCCCCCAA GTTTGGAGCCCTAAGGGAAGAATGAGAAACGGTGGCCCGTGTAGCCCTC TGCTGACAGGGCCCCGTGACAGGGGGGCTCAGTGAAGTGGAGTGTGACA GCCTGGGGCCAGGCACACAGGTGTGACGTGTCTCACCCCTCTGGGAGT CCCGCCAGGCCCCCTGAGTCTGTCCAGCACAGGGTGGCCTTCCCTCCACC CTGCATAGCCCTGGGGCCACGGCTTCGTTCTGCAGAGTATCTGCTGGGG TGGTTTCCGAGCTTGACCTTGGGAAGGACCTGGCTGGGTTTAAGGCAGGA GGGCTGGGGGCCAGGACTCCTGGCTCTGAAGGAGGAGGGGCTGGAACCT CTTCCCTAGTCTGAGCACTGGAAGCGCCACCTGTGGGTGGTGACGGGGT TTTGCCGTGTCTAACAGGTACCATGTGGGGTTCCTGTCAGATAGCCAGGAGTCC GCCCTCCCTCCCTCCCTTCACTTCTGTTTGCAGATAGCCAGGAGTCCCT TTGCTGGTTTCCACTGAGCACTGAAGGCTGGCCGGCTGACCACTGGGC AACCAGGCGTATCTTAAACAGCCAGTGGCCAGAGGCTGTTGGGTCAATTT CCCCACTGTCCTAGCACCGTGTCCCTGGATCTGTTTTCTGCTGCTCCTCT GGAGTCCCGACTTGCTGGGACACCGTGGCTGGGGTAGGTGCGGCTGACGG CTGTTTCCCAACCCAG (SEQ ID NO: 11)		

[0165] Cas9 guide RNAs were designed for targeting the human AAVS1 locus. A 42 nucleotide RNA (referred to herein as a “crRNA” sequence) comprising (5' to 3') a target recognition sequence (i.e., sequence complementary to the non-coding strand of the target sequence) and protospacer sequence; a 85 nucleotide RNA (referred to herein as a “tracrRNA” sequence) comprising 5' sequence with complementarity to the 3' sequence of the crRNA and additional hairpin sequence; and a chimeric RNA comprising nucleotides 1-32 of the crRNA, a GAAA loop, and nucleotides 19-45 of the tracrRNA were prepared. The crRNA was chemically synthesized by Sigma-Aldrich. The tracrRNA and chimeric RNA were synthesized by in vitro transcription with T7 RNA polymerase using T7-Scribe Standard RNA IVT Kit (Cellscript). The chimeric RNA coding sequence was also placed under the control of human U6 promoter for in vivo transcription in human cells. Table 4 presents the sequences of the guide RNAs.

TABLE 4

Guide RNAs		
RNA	5'-3' Sequence	SEQ ID NO:
AAVS1-crRNA	ACCCACAGUGGGGCCACUAG UUUUAGAGCUAUGCUGUUUU	12
tracrRNA	GGAACCAUUCAAAACAGCAUA GCAAGUAAAAUAAGGCUAGU CCGUUAUCAACUUGAAAAAGU GGCACCGAGUCGGUGCUUUUU UU	13

TABLE 4-continued

Guide RNAs		
RNA	5'-3' Sequence	SEQ ID NO:
chimeric RNA	ACCCACAGUGGGGCCACUAG UUUUAGAGCUAGAAUAGCAA GUUAAAAUAAGGCUAGUCCG	14

Example 3

Preparation of Donor Polynucleotide to Monitor Genome Modification

[0166] Targeted integration of a GFP protein into the N terminus of PPP1R12C was used to monitor Cas9-mediated genome modification. To mediate integration by homologous recombination a donor polynucleotide was prepared. The AAVS1-GFP DNA donor contained a 5' (1185 bp) AAVS1 locus homologous arm, an RNA splicing receptor, a turbo GFP coding sequence, a 3' transcription terminator, and a 3' (1217 bp) AAVS1 locus homologous arm. Table 5 presents the sequences of the RNA splicing receptor and the GFP coding sequence followed by the 3' transcription terminator. Plasmid DNA was prepared by using GenElute Endotoxin-Free Plasmid Maxiprep Kit (Sigma).

TABLE 5

Sequences in the AAVS1-GFP DNA donor sequence		
	5'-3' Sequence	SEQ ID NO:
RNA splicing receptor	CTGACCTCTTCTTCTCCTCCACAG	15
GFP coding sequence and transcription terminator	GCCACCATGGACTACAAAGACGATG ACGACAAGGTCGACTCTAGAGCTGC AGAGAGCGACGAGAGCGGCCTGCCC GCCATGGAGATCGAGTGCCGCATCA CCGGCACCTGAACGGCGTGGAGTT CGAGCTGGTGGGCGGCGAGAGGGC ACCCCGAGCAGGGCCGCATGACCA ACAAGATGAAGAGACCAAAGGCGC CCTGACCTTCAGCCCCCTACCTGCTG AGCCACGTGATGGGCTACGGCTTCT ACCACTTCGGCACCTACCCAGCGG CTACGAGAACCCCTTCTGCACGCC ATCAACAACGGCGGCTACACCAACA CCGCATCGAGAAGTACGAGGACGG CGGCGTGTGCACGTGAGCTTCAAGC TACCGCTACGAGGCCGGCCGCGTGA TCGGCGACTTCAAGGTGATGGGCAC CGGCTTCCCCGAGGACAGCGTGATC TTCACCGACAAGATCGTCCGCAGCA ACGCCACCGTGGAGCACCTGCACCC CATGGGCGATAACGATCTGGATGGC AGCTTCACCCGCACCTTCAGCCTGC GCGACGGCGGCTACTACAGCTCCGT GGTGGACAGCCACATGCACCTCAAG AGCGCCATCCACCCAGCATCCTGC AGAACGGGGGCCCCATGTTGCGCTT CCGCCGCGTGGAGGAGGATCACAGC AACACCGAGCTGGGCATCGTGGAGT ACCAGCACGCCTTCAAGACCCCGGA TGCAGATGCCGGTGAAGAATGAAGA TCTCTGTGCCTTCTAGTTGCCAGCC ATCTGTTGTTTGCCCTCCCCCGTG	16

TABLE 5-continued	
Sequences in the AAVS1-GFP DNA donor sequence	
5'-3' Sequence	SEQ ID NO:
CCTTCCTTGACCCTGGAAGGTGCCA CTCCCACTGTCCTTTCCTAATAAAA TGAGGAAATTGCATCGCATTGTCTG AGTAGGTGTCATTCTATTCTGGGGG GTGGGGTGGGGCAGGACAGCAAGGG GGAGGATTGGGAAGACAATAGCAGG CATGCTGGGGATGCGGTGGGCTCTA TGGACTCGAGGTTTAAACGTCGACG CGGCCGCGT	

[0167] Targeted gene integration will result in a fusion protein between the first 107 amino acids of the PPP1R12C and the turbo GFP. The expected fusion protein contains the first 107 amino acid residues of PPP1R12C (highlighted in grey) from RNA splicing between the first exon of PPP1R12C and the engineered splice receptor (see Table 6).

TABLE 6
Predicted amino acid sequence of the PPP1R12C-GFP fusion protein.
MSGEDGPAAGPGAAAAAARERRREQLRQWGARAGAEPGGER RARTVRFERAAEFLAACAGGDLDEARLMLRAADPGPGAELDP AAPPFARAVLDSTNADGISALHQATMDYKDDDDKVDSDRAAES DESGLPAMEIECRITGTLNGV EFELVGGGEGTPEQGRMTNKMKSTKGALTFSPYLLSHVMGYGFYHFGTY PSGYENPFLHAINNGGYTNTRIEKYEDGGVLHVSFSYRYEAGRVI GDFK VMGTGFPEDSVIFTDKIVRSNATVEHLHPMGDNDLDGSFTRTFSLRDGG YYSSVVDSHMHFKSAIHPSILQNGGPMFAFRRVEEDHSNTELGIVEYQH AFKTPDADAGEE (SEQ ID NO: 17)

Example 4

Cas9-Mediated Targeted Integration

[0168] Transfection was performed on human K562 cells. The K562 cell line was obtained from American Type Culture Collection (ATCC) and grown in Iscove's Modified Dulbecco's Medium, supplemented with 10% FBS and 2 mM L-glutamine. All media and supplements were obtained from Sigma-Aldrich. Cultures were split one day before transfection (at approximately 0.5 million cells per mL before transfection). Cells were transfected with Nucleofector Solution V (Lonza) on a Nucleofector (Lonza) with the T-016 program. Each nucleofection contained approximately 0.6 million cells. Transfection treatments are detailed in Table 7. Cells were grown at 37° C. and 5% CO₂ immediately after nucleofection.

TABLE 7			
Transfection Treatments.			
Treat-ment	Modified Cas9	Guide RNA	Donor sequence
A	Cas9 mRNA transcribed with an Anti-Reverse Cap Analog (10 µg)	pre-annealed crRNA-tracrRNA duplex (0.3 nmol)	AAVS1-GFP plasmid DNA (10 µg)

TABLE 7-continued			
Transfection Treatments.			
Treat-ment	Modified Cas9	Guide RNA	Donor sequence
B	Cas9 mRNA transcribed with an Anti-Reverse Cap Analog (10 µg)	chimeric RNA (0.3 nmol)	AAVS1-GFP plasmid DNA (10 µg)
C	Cas9 mRNA capped via post-transcription capping reaction (10 µg)	chimeric RNA (0.3 nmol)	AAVS1-GFP plasmid DNA (10 µg)
D	Cas9 plasmid DNA (10 µg)	U6-chimeric RNA plasmid DNA (5 µg)	AAVS1-GFP plasmid DNA (10 µg)
E	None	None	AAVS1-GFP plasmid DNA (10 µg)
F	None	None	None

[0169] Fluorescence-activated cell sorting (FACS) was performed 4 days after transfection. FACS data are presented in FIGS. 4A-F. The percent GFP detected in each of the four experimental treatments (FIGS. 4A-D) was greater than in the control treatments (FIGS. 4E and 4F), confirming integration of the donor sequence and expression of the fusion protein.

Example 5

PCR Confirmation of Targeted Integration

[0170] Genomic DNA was extracted from transfected cells with GenElute Mammalian Genomic DNA Miniprep Kit (Sigma) 12 days after transfection. Genomic DNA was then PCR amplified with a forward primer located outside the 5' homologous arm of the AAVS1-GFP plasmid donor and a reverse primer located at the 5' region of the GFP. The forward primer was 5'-CCACTCTGTGCTGACCACTCT-3' (SEQ ID NO:18) and reverse primer was 5'-GCGGCACTC-GATCTCCA-3' (SEQ ID NO:19). The expected fragment size from the junction PCR was 1388 bp. The amplification was carried out with JumpStart Taq ReadyMix (Sigma), using the following cycling conditions: 98° C. for 2 minutes for initial denaturation; 35 cycles of 98° C. for 15 seconds, 62° C. for 30 seconds, and 72° C. for 1 minutes and 30 seconds; and a final extension at 72° C. for 5 minutes. PCR products were resolved on 1% agarose gel.

[0171] Cells transfected with 10 µg of Cas9 mRNA transcribed with an Anti-Reverse Cap Analog, 0.3 nmol of pre-annealed crRNA-tracrRNA duplex, and 10 µg of AAVS1-GFP plasmid DNA displayed a PCR product of the expected size (see lane A in FIG. 5).

Example 6

Cas9-Based Genome Editing in Mouse Embryos

[0172] The mouse Rosa26 locus can be targeted for genome modifications. Table 8 presents a portion of the mouse Rosa26 sequence in which potential target sites are shown in bold. Each target site comprises a protospacer.

TABLE 8

Mouse Rosa26 Sequence	
(SEQ ID NO: 20)	
GAGCGGCTGCGGGGCGGGTGCAAGCACGTTTCCGACTTGAGTTGCCTC	
AAGAGGGGCGTGCTGAGCCAGACCTCCATCGCGCACTCCGGGGAGTGG	
AGGGAAGGAGCGAGGGCTCAGTTGGGCTGTTTTGGAGGCAGGAAGCAC	
TTGCTCTCCCAAAGTCGCTCTGAGTTGTTATCAGTAAGGGAGCTGCAG	
TGGAGTAGGCGGGGAGAAGGCCGCACCCTTCTCCGGAGGGGGAGGGG	
AGTGTGCAATACCTTTCTGGGAGTTCTCTGCTGCCTCCTGGCTTCTG	
AGGACCGCCCTGGGCCTGGGAGAATCCCTTCCCCCTCTTCCCTCGTGA	
TCTGCAACTCCAGTCTTTCTAGAAGATGGGCGGGAGTCTTCTGGGCAG	
GCTTAAAGGCTAACCTGGTGTGTGGGCGTTGTCTGCAGGGGAATTGA	
ACAGGTGTAAAATTGGAGGGACAAGACTTCCACAGATTTTCGGTTTT	
GTCGGGAAGTTTTTTAATAGGGGCAAATAAGGAAAATGGGAGGATAGG	
TAGTCATCTGGGGTTTTATGCAGCAAACTACAGGTTATTATTGCTTG	
TGATCCGCCTCGGAGTATTTTCCATCGAGGTAGATTAAAGACATGCTC	
ACCCGAGTTTTATACTCTCCTGCTTGAGATCCTTACTACAGTATGAAA	
TTACAGTGTGCGGAGTTAGACTATGTAAGCAGAATTTTA	

[0173] Guide RNAs were designed to target each of the target sites in the mouse Rosa26 locus. The sequences are shown in Table 9, each is 42 nucleotides in length and the 5' region is complementary to the strand that is not presented in Table 8 (i.e., the strand that is complementary to the strand shown in Table 8).

TABLE 9

Mouse Rosa26 Guide RNAs		
RNA	5'-3' Sequence	SEQ ID NO:
mRosa26-crRNA-1	CUCCAGUCUUUCUAGAAGAUG UUUUAGAGCUAUGCUGUUUUG	21
mRosa26-crRNA-2	UGAACAGGUGUAAAAUUGGAG UUUUAGAGCUAUGCUGUUUUG	22
mRosa26-crRNA-3	UGUCGGAAGUUUUUAAUAG UUUUAGAGCUAUGCUGUUUUG	23

[0174] The crRNAs were chemically synthesized and pre-annealed to the tracrRNA (SEQ ID NO:13; see Example 2). Pre-annealed crRNA/tracrRNA and in vitro transcribed mRNA encoding modified Cas9 protein (SEQ ID NO. 9; see Example 1) can be microinjected into the pronuclei of fertilized mouse embryos. Upon guidance to the target set by the crRNA, the Cas9 protein cleaves the target site, and the resultant double-stranded break can be repaired via a non-homologous end-joining (NHEJ) repair process. The injected embryos can be either incubated at 37° C., 5% CO₂ overnight or for up to 4 days, followed by genotyping analysis, or the injected embryos can be implanted into recipient female mice such that live born animals can be genotyped. The in vitro-incubated embryos or tissues from live born animals can be screened for the presence of

Cas9-induced mutation at the Rosa locus using standard methods. For example, the embryos or tissues from fetus or live-born animals can be harvested for DNA extraction and analysis. DNA can be isolated using standard procedures. The targeted region of the Rosa26 locus can be PCR amplified using appropriate primers. Because NHEJ is error-prone, deletions of at least one nucleotide, insertions of at least one nucleotide, substitutions of at least one nucleotide, or combinations thereof can occur during the repair of the break. Mutations can be detected using PCR-based genotyping methods, such as Cel-I mismatch assays and DNA sequencing.

Example 7

Cas9-Based Genome Modification in Mouse Embryos

[0175] The Rosa26 locus can be modified in mouse embryos by co-injecting a donor polynucleotide, as detailed above in section (IV)(d), along with the pre-annealed crRNA/tracrRNA and mRNA encoding modified Cas9 as described above in Example 6. In vitro-incubated embryos or tissues from live born animals (as described in Example 6) can be screened for a modified Rosa26 locus using PCR-based genotyping methods, such as RFLP assays, junction PCR, and DNA sequencing.

Example 8

Cas9-Based Genome Editing in Rat Embryos

[0176] The rat Rosa26 locus can be targeted for genome modifications. Table 10 presents a portion of the rat sequence in which potential target sites are shown in bold. Each target site comprises a protospacer.

TABLE 10

Rat Rosa26 Sequence	
(SEQ ID NO: 24)	
GGGATTCCCTCCTTGAGTTGTGGCACTGAGGAACGTGCTGAACAAGACC	
TACATTGCACTCCAGGGAGTGGATGAAGGAGTTGGGGCTCAGTCGGGT	
TGTATTGGAGACAAGAAGCACTTGCTCTCCAAAGTCGGTTTTGAGTTA	
TCATTAAGGGAGCTGCAGTGGAGTAGGCGGAGAAAAGGCCGCACCCTT	
CTCAGGACGGGGAGGGGAGTGTGCAATACCTTTCTGGGAGTTCTCT	
GCTGCCTCCTGTCTTCTGAGGACCGCCCTGGGCCT TGGAAGATTCCCTT	
CCCCCTTCTCCCTCGTGATCTGCAACTGGAGTCTTTCTGGAAGATAG	
GCGGGAGTCTTCTGGGCAGGCTTAAAGGCTAACCTGGTGCCTGGGGCG	
TTGTCCTGCAGAGGAATTGAACAGGTGTAAAATTGGAGGGGCAAGACT	
TCCACAGATTTTCGATTGTGTTGTTAAGTATTGTAATAGGGGCAAAAT	
AAGGGAAATAGACTAGGCACTCACCTGGGGTTTTATGCAGCAAACTA	
CAGGTTATTATTGCTTGTGATCCGCCCTGGAGAATTTTTCACCGAGGT	
AGATTGAAGACATGCCCAACCAATTTTAATATTCTTCCACTTGCGAT	
CCTTGCTACAGTATGAAA	

[0177] Guide RNAs were designed to target each of the target sites in the rat Rosa26 locus. The sequences are shown

in Table 11, each is 42 nucleotides in length and the 5' region is complementary to the strand that is not presented in Table 10 (i.e., the strand that is complementary to the strand shown in Table 10).

TABLE 11

Rat Rosa26 Guide RNAs		
RNA	5'-3' Sequence	SEQ ID NO:
rRosa26-crRNA-1	AGGGGGAAGGGAAUCUCCAG UUUUAGAGCUAUGCUGUUUUG	25
rRosa26-crRNA-2	UCUGCAACUGGAGUCUUUCUG UUUUAGAGCUAUGCUGUUUUG	26
rRosa26-crRNA-3	AGGCGGGAGUCUUCUGGGCAG UUUUAGAGCUAUGCUGUUUUG	27

[0178] The crRNAs were chemically synthesized and pre-annealed to the tracrRNA (SEQ ID NO:13; see Example 2). Pre-annealed crRNA/tracrRNA and in vitro transcribed mRNA encoding modified Cas9 protein (SEQ ID NO. 9; see Example 1) can be microinjected into the pronuclei of fertilized rat embryos. Upon guidance to the target site by the crRNA, the Cas9 protein cleaves the target site, and the resultant double-stranded break can be repaired via a non-homologous end-joining (NHEJ) repair process. The injected embryos can be either incubated at 37° C., 5% CO₂ overnight or for up to 4 days, followed by genotyping

analysis, or the injected embryos can be implanted into recipient female mice such that live born animals can be genotyped. The in vitro-incubated embryos or tissues from live born animals can be screened for the presence of Cas9-induced mutation at the Rosa locus using standard methods. For example, the embryos or tissues from fetus or live-born animals can be harvested for DNA extraction and analysis. DNA can be isolated using standard procedures. The targeted region of the Rosa26 locus can be PCR amplified using appropriate primers. Because NHEJ is error-prone, deletions of at least one nucleotide, insertions of at least one nucleotide, substitutions of at least one nucleotide, or combinations thereof can occur during the repair of the break. Mutations can be detected using PCR-based genotyping methods, such as Cel-I mismatch assays and DNA sequencing.

Example 9

Cas9-Based Genome Modification in Rat Embryos

[0179] The Rosa26 locus can be modified in rat embryos by co-injecting a donor polynucleotide, as detailed above in section (IV)(d), along with the pre-annealed crRNA/tracrRNA and mRNA encoding modified Cas9 as described above in Example 8. In vitro-incubated embryos or tissues from live born rats (as described in Example 8) can be screened for a modified Rosa26 locus using PCR-based genotyping methods, such as RFLP assays, junction PCR, and DNA sequencing.

SEQUENCE LISTING

<160> NUMBER OF SEQ ID NOS: 27	
<210> SEQ ID NO 1	
<211> LENGTH: 7	
<212> TYPE: PRT	
<213> ORGANISM: Artificial Sequence	
<220> FEATURE:	
<223> OTHER INFORMATION: SYNTHESIZED	
<400> SEQUENCE: 1	
Pro Lys Lys Lys Arg Lys Val	
1 5	
<210> SEQ ID NO 2	
<211> LENGTH: 7	
<212> TYPE: PRT	
<213> ORGANISM: Artificial Sequence	
<220> FEATURE:	
<223> OTHER INFORMATION: SYNTHESIZED	
<400> SEQUENCE: 2	
Pro Lys Lys Lys Arg Arg Val	
1 5	
<210> SEQ ID NO 3	
<211> LENGTH: 16	
<212> TYPE: PRT	
<213> ORGANISM: Artificial Sequence	
<220> FEATURE:	
<223> OTHER INFORMATION: SYNTHESIZED	
<400> SEQUENCE: 3	

<400> SEQUENCE: 8

-continued

Lys	Glu	Thr	Trp	Trp	Glu	Thr	Trp	Trp	Thr	Glu	Trp	Ser	Gln	Pro	Lys	
1				5					10					15		
Lys	Lys	Arg	Lys	Val												
			20													
<210> SEQ ID NO 9																
<211> LENGTH: 1374																
<212> TYPE: PRT																
<213> ORGANISM: Artificial Sequence																
<220> FEATURE:																
<223> OTHER INFORMATION: SYNTHESIZED																
<400> SEQUENCE: 9																
Met	Asp	Lys	Lys	Tyr	Ser	Ile	Gly	Leu	Asp	Ile	Gly	Thr	Asn	Ser	Val	
1				5					10					15		
Gly	Trp	Ala	Val	Ile	Thr	Asp	Asp	Tyr	Lys	Val	Pro	Ser	Lys	Lys	Phe	
			20					25					30			
Lys	Val	Leu	Gly	Asn	Thr	Asp	Arg	His	Ser	Ile	Lys	Lys	Asn	Leu	Ile	
		35					40					45				
Gly	Ala	Leu	Leu	Phe	Gly	Ser	Gly	Glu	Thr	Ala	Glu	Ala	Thr	Arg	Leu	
	50					55					60					
Lys	Arg	Thr	Ala	Arg	Arg	Arg	Tyr	Thr	Arg	Arg	Lys	Asn	Arg	Ile	Cys	
65					70				75						80	
Tyr	Leu	Gln	Glu	Ile	Phe	Ser	Asn	Glu	Met	Ala	Lys	Val	Asp	Asp	Ser	
				85					90					95		
Phe	Phe	His	Arg	Leu	Glu	Glu	Ser	Phe	Leu	Val	Glu	Glu	Asp	Lys	Lys	
			100					105					110			
His	Glu	Arg	His	Pro	Ile	Phe	Gly	Asn	Ile	Val	Asp	Glu	Val	Ala	Tyr	
		115					120					125				
His	Glu	Lys	Tyr	Pro	Thr	Ile	Tyr	His	Leu	Arg	Lys	Lys	Leu	Ala	Asp	
	130						135				140					
Ser	Thr	Asp	Lys	Ala	Asp	Leu	Arg	Leu	Ile	Tyr	Leu	Ala	Leu	Ala	His	
145					150					155					160	
Met	Ile	Lys	Phe	Arg	Gly	His	Phe	Leu	Ile	Glu	Gly	Asp	Leu	Asn	Pro	
			165					170						175		
Asp	Asn	Ser	Asp	Val	Asp	Lys	Leu	Phe	Ile	Gln	Leu	Val	Gln	Ile	Tyr	
			180					185					190			
Asn	Gln	Leu	Phe	Glu	Glu	Asn	Pro	Ile	Asn	Ala	Ser	Arg	Val	Asp	Ala	
		195					200					205				
Lys	Ala	Ile	Leu	Ser	Ala	Arg	Leu	Ser	Lys	Ser	Arg	Arg	Leu	Glu	Asn	
	210						215				220					
Leu	Ile	Ala	Gln	Leu	Pro	Gly	Glu	Lys	Arg	Asn	Gly	Leu	Phe	Gly	Asn	
225					230					235					240	
Leu	Ile	Ala	Leu	Ser	Leu	Gly	Leu	Thr	Pro	Asn	Phe	Lys	Ser	Asn	Phe	
			245						250					255		
Asp	Leu	Ala	Glu	Asp	Ala	Lys	Leu	Gln	Leu	Ser	Lys	Asp	Thr	Tyr	Asp	
		260						265					270			
Asp	Asp	Leu	Asp	Asn	Leu	Leu	Ala	Gln	Ile	Gly	Asp	Gln	Tyr	Ala	Asp	
		275					280					285				
Leu	Phe	Leu	Ala	Ala	Lys	Asn	Leu	Ser	Asp	Ala	Ile	Leu	Leu	Ser	Asp	
	290					295					300					
Ile	Leu	Arg	Val	Asn	Ser	Glu	Ile	Thr	Lys	Ala	Pro	Leu	Ser	Ala	Ser	
305					310					315					320	

-continued

Met	Ile	Lys	Arg	Tyr	Asp	Glu	His	His	Gln	Asp	Leu	Thr	Leu	Leu	Lys	
				325					330					335		
Ala	Leu	Val	Arg	Gln	Gln	Leu	Pro	Glu	Lys	Tyr	Lys	Glu	Ile	Phe	Phe	
			340					345					350			
Asp	Gln	Ser	Lys	Asn	Gly	Tyr	Ala	Gly	Tyr	Ile	Asp	Gly	Gly	Ala	Ser	
		355					360					365				
Gln	Glu	Glu	Phe	Tyr	Lys	Phe	Ile	Lys	Pro	Ile	Leu	Glu	Lys	Met	Asp	
	370					375					380					
Gly	Thr	Glu	Glu	Leu	Leu	Val	Lys	Leu	Asn	Arg	Glu	Asp	Leu	Leu	Arg	
385					390					395					400	
Lys	Gln	Arg	Thr	Phe	Asp	Asn	Gly	Ser	Ile	Pro	His	Gln	Ile	His	Leu	
			405						410					415		
Gly	Glu	Leu	His	Ala	Ile	Leu	Arg	Arg	Gln	Glu	Asp	Phe	Tyr	Pro	Phe	
			420					425					430			
Leu	Lys	Asp	Asn	Arg	Glu	Lys	Ile	Glu	Lys	Ile	Leu	Thr	Phe	Arg	Ile	
		435					440					445				
Pro	Tyr	Tyr	Val	Gly	Pro	Leu	Ala	Arg	Gly	Asn	Ser	Arg	Phe	Ala	Trp	
	450					455					460					
Met	Thr	Arg	Lys	Ser	Glu	Glu	Thr	Ile	Thr	Pro	Trp	Asn	Phe	Glu	Glu	
465					470					475					480	
Val	Val	Asp	Lys	Gly	Ala	Ser	Ala	Gln	Ser	Phe	Ile	Glu	Arg	Met	Thr	
			485						490					495		
Asn	Phe	Asp	Lys	Asn	Leu	Pro	Asn	Glu	Lys	Val	Leu	Pro	Lys	His	Ser	
		500						505					510			
Leu	Leu	Tyr	Glu	Tyr	Phe	Thr	Val	Tyr	Asn	Glu	Leu	Thr	Lys	Val	Lys	
		515					520					525				
Tyr	Val	Thr	Glu	Gly	Met	Arg	Lys	Pro	Ala	Phe	Leu	Ser	Gly	Glu	Gln	
	530					535					540					
Lys	Lys	Ala	Ile	Val	Asp	Leu	Leu	Phe	Lys	Thr	Asn	Arg	Lys	Val	Thr	
545					550					555					560	
Val	Lys	Gln	Leu	Lys	Glu	Asp	Tyr	Phe	Lys	Lys	Ile	Glu	Cys	Phe	Asp	
			565						570					575		
Ser	Val	Glu	Ile	Ser	Gly	Val	Glu	Asp	Arg	Phe	Asn	Ala	Ser	Leu	Gly	
		580						585					590			
Ala	Tyr	His	Asp	Leu	Leu	Lys	Ile	Ile	Lys	Asp	Lys	Asp	Phe	Leu	Asp	
		595					600					605				
Asn	Glu	Glu	Asn	Glu	Asp	Ile	Leu	Glu	Asp	Ile	Val	Leu	Thr	Leu	Thr	
	610					615					620					
Leu	Phe	Glu	Asp	Arg	Gly	Met	Ile	Glu	Glu	Arg	Leu	Lys	Thr	Tyr	Ala	
625					630					635					640	
His	Leu	Phe	Asp	Asp	Lys	Val	Met	Lys	Gln	Leu	Lys	Arg	Arg	Arg	Tyr	
			645						650					655		
Thr	Gly	Trp	Gly	Arg	Leu	Ser	Arg	Lys	Leu	Ile	Asn	Gly	Ile	Arg	Asp	
		660						665					670			
Lys	Gln	Ser	Gly	Lys	Thr	Ile	Leu	Asp	Phe	Leu	Lys	Ser	Asp	Gly	Phe	
		675					680					685				
Ala	Asn	Arg	Asn	Phe	Met	Gln	Leu	Ile	His	Asp	Asp	Ser	Leu	Thr	Phe	
	690					695					700					
Lys	Glu	Asp	Ile	Gln	Lys	Ala	Gln	Val	Ser	Gly	Gln	Gly	His	Ser	Leu	
705					710					715					720	
His	Glu	Gln	Ile	Ala	Asn	Leu	Ala	Gly	Ser	Pro	Ala	Ile	Lys	Lys	Gly	

-continued

725					730					735						
Ile	Leu	Gln	Thr	Val	Lys	Ile	Val	Asp	Glu	Leu	Val	Lys	Val	Met	Gly	
740					745					750						
His	Lys	Pro	Glu	Asn	Ile	Val	Ile	Glu	Met	Ala	Arg	Glu	Asn	Gln	Thr	
755					760					765						
Thr	Gln	Lys	Gly	Gln	Lys	Asn	Ser	Arg	Glu	Arg	Met	Lys	Arg	Ile	Glu	
770					775					780						
Glu	Gly	Ile	Lys	Glu	Leu	Gly	Ser	Gln	Ile	Leu	Lys	Glu	His	Pro	Val	
785					790					795					800	
Glu	Asn	Thr	Gln	Leu	Gln	Asn	Glu	Lys	Leu	Tyr	Leu	Tyr	Tyr	Leu	Gln	
805					810					815						
Asn	Gly	Arg	Asp	Met	Tyr	Val	Asp	Gln	Glu	Leu	Asp	Ile	Asn	Arg	Leu	
820					825					830						
Ser	Asp	Tyr	Asp	Val	Asp	His	Ile	Val	Pro	Gln	Ser	Phe	Ile	Lys	Asp	
835					840					845						
Asp	Ser	Ile	Asp	Asn	Lys	Val	Leu	Thr	Arg	Ser	Asp	Lys	Asn	Arg	Gly	
850					855					860						
Lys	Ser	Asp	Asn	Val	Pro	Ser	Glu	Glu	Val	Val	Lys	Lys	Met	Lys	Asn	
865					870					875					880	
Tyr	Trp	Arg	Gln	Leu	Leu	Asn	Ala	Lys	Leu	Ile	Thr	Gln	Arg	Lys	Phe	
885					890					895						
Asp	Asn	Leu	Thr	Lys	Ala	Glu	Arg	Gly	Gly	Leu	Ser	Glu	Leu	Asp	Lys	
900					905					910						
Ala	Gly	Phe	Ile	Lys	Arg	Gln	Leu	Val	Glu	Thr	Arg	Gln	Ile	Thr	Lys	
915					920					925						
His	Val	Ala	Gln	Ile	Leu	Asp	Ser	Arg	Met	Asn	Thr	Lys	Tyr	Asp	Glu	
930					935					940						
Asn	Asp	Lys	Leu	Ile	Arg	Glu	Val	Lys	Val	Ile	Thr	Leu	Lys	Ser	Lys	
945					950					955					960	
Leu	Val	Ser	Asp	Phe	Arg	Lys	Asp	Phe	Gln	Phe	Tyr	Lys	Val	Arg	Glu	
965					970					975						
Ile	Asn	Asn	Tyr	His	His	Ala	His	Asp	Ala	Tyr	Leu	Asn	Ala	Val	Val	
980					985					990						
Gly	Thr	Ala	Leu	Ile	Lys	Lys	Tyr	Pro	Lys	Leu	Glu	Ser	Glu	Phe	Val	
995					1000					1005						
Tyr	Gly	Asp	Tyr	Lys	Val	Tyr	Asp	Val	Arg	Lys	Met	Ile	Ala	Lys		
1010					1015					1020						
Ser	Glu	Gln	Glu	Ile	Gly	Lys	Ala	Thr	Ala	Lys	Tyr	Phe	Phe	Tyr		
1025					1030					1035						
Ser	Asn	Ile	Met	Asn	Phe	Phe	Lys	Thr	Glu	Ile	Thr	Leu	Ala	Asn		
1040					1045					1050						
Gly	Glu	Ile	Arg	Lys	Arg	Pro	Leu	Ile	Glu	Thr	Asn	Gly	Glu	Thr		
1055					1060					1065						
Gly	Glu	Ile	Val	Trp	Asp	Lys	Gly	Arg	Asp	Phe	Ala	Thr	Val	Arg		
1070					1075					1080						
Lys	Val	Leu	Ser	Met	Pro	Gln	Val	Asn	Ile	Val	Lys	Lys	Thr	Glu		
1085					1090					1095						
Val	Gln	Thr	Gly	Gly	Phe	Ser	Lys	Glu	Ser	Ile	Leu	Pro	Lys	Arg		
1100					1105					1110						
Asn	Ser	Asp	Lys	Leu	Ile	Ala	Arg	Lys	Lys	Asp	Trp	Asp	Pro	Lys		
1115					1120					1125						

-continued

Lys	Tyr	Gly	Gly	Phe	Asp	Ser	Pro	Thr	Val	Ala	Tyr	Ser	Val	Leu
1130						1135					1140			
Val	Val	Ala	Lys	Val	Glu	Lys	Gly	Lys	Ser	Lys	Lys	Leu	Lys	Ser
1145						1150					1155			
Val	Lys	Glu	Leu	Leu	Gly	Ile	Thr	Ile	Met	Glu	Arg	Ser	Ser	Phe
1160						1165					1170			
Glu	Lys	Asn	Pro	Ile	Asp	Phe	Leu	Glu	Ala	Lys	Gly	Tyr	Lys	Glu
1175						1180					1185			
Val	Lys	Lys	Asp	Leu	Ile	Ile	Lys	Leu	Pro	Lys	Tyr	Ser	Leu	Phe
1190						1195					1200			
Glu	Leu	Glu	Asn	Gly	Arg	Lys	Arg	Met	Leu	Ala	Ser	Ala	Gly	Glu
1205						1210					1215			
Leu	Gln	Lys	Gly	Asn	Glu	Leu	Ala	Leu	Pro	Ser	Lys	Tyr	Val	Asn
1220						1225					1230			
Phe	Leu	Tyr	Leu	Ala	Ser	His	Tyr	Glu	Lys	Leu	Lys	Gly	Ser	Pro
1235						1240					1245			
Glu	Asp	Asn	Glu	Gln	Lys	Gln	Leu	Phe	Val	Glu	Gln	His	Lys	His
1250						1255					1260			
Tyr	Leu	Asp	Glu	Ile	Ile	Glu	Gln	Ile	Ser	Glu	Phe	Ser	Lys	Arg
1265						1270					1275			
Val	Ile	Leu	Ala	Asp	Ala	Asn	Leu	Asp	Lys	Val	Leu	Ser	Ala	Tyr
1280						1285					1290			
Asn	Lys	His	Arg	Asp	Lys	Pro	Ile	Arg	Glu	Gln	Ala	Glu	Asn	Ile
1295						1300					1305			
Ile	His	Leu	Phe	Thr	Leu	Thr	Asn	Leu	Gly	Ala	Pro	Ala	Ala	Phe
1310						1315					1320			
Lys	Tyr	Phe	Asp	Thr	Thr	Ile	Asp	Arg	Lys	Arg	Tyr	Thr	Ser	Thr
1325						1330					1335			
Lys	Glu	Val	Leu	Asp	Ala	Thr	Leu	Ile	His	Gln	Ser	Ile	Thr	Gly
1340						1345					1350			
Leu	Tyr	Glu	Thr	Arg	Ile	Asp	Leu	Ser	Gln	Leu	Gly	Gly	Asp	Pro
1355						1360					1365			
Lys	Lys	Lys	Arg	Lys	Val									
1370														

<210> SEQ ID NO 10
<211> LENGTH: 4122
<212> TYPE: DNA
<213> ORGANISM: Artificial Sequence
<220> FEATURE:
<223> OTHER INFORMATION: SYNTHESIZED

<400> SEQUENCE: 10

atggacaaga agtacagcat cggcctggac atcggcacca actctgtggg ctgggccgtg	60
atcacccgacg actacaaggt gcccagcaag aaattcaagg tgctgggcaa caccgaccgg	120
cacagcatca agaagaacct gatcggcgcc ctgctgttcg gctctggcga aacagccgag	180
gccaccgggc tgaagagaac cgccagaaga agatacacca gacggaagaa ccggatctgc	240
tatctgcaag agatcttcag caacgagatg gccaaagggtg acgacagctt cttccacaga	300
ctggaagagt ccttcttggt ggaagaggat aagaagcacg agcggcaccc catcttcggc	360
aacatcgtgg acgaggtggc ctaccacgag aagtacccca ccatctacca cctgagaaag	420

-continued

aagctggcgc	acagcaccga	caaggccgac	ctgagactga	tctacctggc	cctggcccac	480
atgatcaagt	tccggggcca	cttcctgata	gagggcgacc	tgaaccccga	caacagcgac	540
gtggacaagc	tggtcatcca	gctggtgcag	atctacaatc	agctgttcga	ggaaaacccc	600
atcaacgcca	gcagagtgga	cgccaaggcc	atcctgagcg	ccagactgag	caagagcaga	660
cggctggaaa	atctgatcgc	ccagctgccc	ggcgagaagc	ggaatggcct	gttcggcaac	720
ctgattgccc	tgagcctggg	cctgaccccc	aacttcaaga	gcaacttcga	cctggccgag	780
gatgccaaac	tgagctgag	caaggacacc	tacgacgacg	acctggacaa	cctgctggcc	840
cagatcggcg	accagtacgc	cgacctgttt	ctggccgcca	agaacctgtc	cgacgccatc	900
ctgctgagcg	acatcctgag	agtgaacagc	gagatcacca	aggccccctt	gtccgcctct	960
atgatcaaga	gatacgacga	gcaccaccag	gacctgaccc	tgctgaaagc	tctcgtgcgg	1020
cagcagctgc	ctgagaagta	caaagagatt	ttcttcgacc	agagcaagaa	cggtacgcc	1080
ggctacatcg	atggcggagc	cagccaggaa	gagttctaca	agttcatcaa	gcccatacctg	1140
gaaaagatgg	acggcaccga	ggaactgctc	gtgaagctga	acagagagga	cctgctgcgg	1200
aagcagcgga	ccttcgacaa	cggcagcatc	ccccaccaga	tccacctggg	agagctgcac	1260
gccattctgc	ggcggcagga	agatttttac	ccattcctga	aggacaaccg	ggaaaagatc	1320
gagaagatcc	tgaccttcag	aatcccctac	tacgtggggc	ctctggccag	gggaaacagc	1380
agattcgctt	ggatgaccag	aaagagcgag	gaaaccatca	ccccctggaa	cttcgaggaa	1440
gtggtggaca	agggcgccag	cgcccagagc	ttcatcgagc	ggatgaccaa	cttcgataag	1500
aacctgccc	acgagaaggt	gctgcccag	cacagcctgc	tgtacgagta	cttcaccgtg	1560
tacaacgagc	tgaccaaagt	gaaatacgtg	accgagggaa	tgcggaagcc	cgcctttctg	1620
agcggcgagc	agaaaaaggc	catcgtggac	ctgctgttca	agaccaaccg	gaaagtgacc	1680
gtgaagcagc	tgaaagagga	ctacttcaag	aaaatcgagt	gcttcgacag	cgtggaaatc	1740
agcggcgtgg	aagatcgggt	caacgcctcc	ctgggcgcct	atcacgatct	gctgaaaatt	1800
atcaaggaca	aggacttcct	ggacaatgag	gaaaacgagg	acattctgga	agatatcgtg	1860
ctgaccctga	cactgtttga	ggaccggggc	atgatcgagg	aacggctgaa	aacctatgcc	1920
cacctgttcg	acgacaaagt	gatgaagcag	ctgaagcggc	ggagatacac	cggctggggc	1980
aggctgagcc	ggaagctgat	caacggcatc	cgggacaagc	agtccggcaa	gacaatcctg	2040
gatttctctga	agtccgacgg	cttcgccaac	agaaacttca	tgagctgat	ccacgacgac	2100
agcctgacct	ttaaagagga	catccagaaa	gcccaggtgt	ccggccaggg	acactctctg	2160
cacgagcaga	tcgccaatct	ggccggatcc	cccgccatta	agaagggcct	cctgcagaca	2220
gtgaagattg	tgacgagct	cgtgaaagtg	atggggccaca	agcccagaaa	catcgtgatc	2280
gaaatggcca	gagagaacca	gaccaccag	aagggacaga	agaacagccg	cgagagaaatg	2340
aagcggatcg	aagagggcat	caaagagctg	ggcagccaga	tctgaaaga	acaccccgctg	2400
gaaaacaccc	agctgcagaa	cgagaagctg	tacctgtact	acctgcagaa	tgggcgggat	2460
atgtacgtgg	accaggaact	ggacatcaac	cggctgtccg	actacgatgt	ggaccacatt	2520
gtgccccagt	ccttcacaa	ggacgactcc	atcgataaca	aagtgtgtac	tcggagcgac	2580
aagaaccggg	gcaagagcga	caacgtgccc	tccgaagagg	tcgtgaagaa	gatgaagaac	2640
tactggcgcc	agctgctgaa	tgccaagctg	attaccacga	ggaagttcga	caatctgacc	2700

-continued

aaggccgaga gaggcggcct gagcgaactg gataaggccg gcttcattaa gcggcagctg	2760
gtggaaaccc ggcagatcac aaagcacgtg gcacagatcc tggactcccg gatgaacact	2820
aagtacgacg agaacgacaa actgatccgg gaagtgaaag tgatcacctt gaagtccaag	2880
ctggtgtccg acttcagaaa ggatttccag ttttaciaag tgcgcgagat caacaactac	2940
caccacgccc acgacgccta cctgaacgcc gtcgtgggaa ccgcccctgat caaaaagtac	3000
cctaagctgg aaagcgagtt cgtgtacggc gattacaagg tgtacgacgt gcggaagatg	3060
atcgccaaga gcgagcagga aatcggcaag gctaccgcca agtacttctt ctacagcaac	3120
atcatgaact ttttcaagac cgagatcaca ctggccaacg gcgagatcag aaagcggcct	3180
ctgatcgaga caaacggcga aaccggggag atcgtgtggg ataaggggcg ggattttgcc	3240
acagtgcgga aagtgtctgt catgccccaa gtgaatatcg tgaaaaagac cgaggtgcag	3300
accggcggct tcagcaaaga gtctatcctg cccaagagga actccgacaa gctgatcgcc	3360
agaaagaagg attgggaccc taagaagtac ggcggtttg acagccccac cgtggcctac	3420
tctgtgctgg tgggtggcaa agtggaaggg ggcaagtcca agaaactgaa gagtgtgaaa	3480
gagctgctgg ggatcaccat catggaaaga agcagcttcg agaagaatcc catcgacttt	3540
ctggaagcca agggctacaa agaagtgaag aaggacctga tcatcaagct gcctaagtac	3600
tcctgttctg agctggaaaa cggccggaag cggatgctgg cttctgccgg cgaactgcag	3660
aagggaacg agctggccct gccctccaaa tatgtgaact tcctgtacct ggccagccac	3720
tatgagaagc tgaagggtc ccccgaggat aatgagcaga aacagctgtt tgtggaacag	3780
cacaagcact acctggacga gatcatcgag cagattagcg agttctccaa gcgcgtgatc	3840
ctggccgatg ccaacctgga caagggtctg agcgcctaca acaagcaccg ggataagccc	3900
atcagagagc agggcgagaa tatcatccac ctgtttaccc tgaccaacct gggagccctt	3960
gccgccttca agtactttga caccaccatc gaccggaaga ggtacaccag caccaaagag	4020
gtgctggacg ccacctgat ccaccagagc atcaccggcc tgtacgagac acggatcgac	4080
ctgtctcagc tgggaggcga cccaagaaa aagcgcaaag tg	4122
<210> SEQ ID NO 11	
<211> LENGTH: 4764	
<212> TYPE: DNA	
<213> ORGANISM: Homo sapiens	
<400> SEQUENCE: 11	
gcgggcgggc ggtgcgatgt ccggagagga tggcccgccg gctggcccg gggcggcggc	60
ggcggtgccc cgggagcggc gacgggagca gctgcggcag tggggggcgc gggcggcggc	120
cgagcctggc cccggagagc gccgcgccc caccgtccgc ttcgagcgcg ccgcccagtt	180
cctggcgggc tgtgcgggcg gcgacctgga cgaggcgct ctgatgctgc gcgcgcgga	240
ccctggcccc ggcgcggagc tcgaccccg cgcgcccg ccgccccgc ccgtgctgga	300
ctccaccaac gccgacgta tcagcgccct gcaccaggtc agcgcccccc gcccggcgtc	360
tcccggggccc aggtccaccc tctgctgcgc cacctggggc atcctccttc ccggttgcca	420
gtctcgatcc gcccctcgt tcctggccct gggctttgcc accctatgct gacacccgt	480
cccagtcctt cttaccattc ccttcgacc accccaattc cgaattggag ccgcttcaac	540
tggccctggg cttagccact ctgtgctgac cactctgccc caggcctcct taccattccc	600

-continued

cttcgacctt	ctctcttcctg	cattggagtc	gctttaactg	gccctggctt	tggcagcctg	660
tgctgacctt	tgcagtcctc	cttaccatcc	ctccctcgac	ttccctctct	cagatgttga	720
gcccctccag	cgggtcctgg	actttgtctc	cttccctgcc	ctgccctctc	ctgaacctga	780
gccagctccc	atagctcagt	ctggtctatc	tgctggccc	tggccattgt	cactttgcgc	840
tgccctcctc	tgcctcccca	gtgcccttgc	tgctggccc	gaactctgcc	ctctaacgct	900
gccgtctctc	tcctgagtc	ggaccacttt	gagctctact	ggcttctgct	ccgctctggt	960
cccactgttt	ccccttccca	ggcaggctct	gctttctctg	acctgcattc	tctccctggt	1020
gcctgtgccg	ctttctgtct	gcagcttgtg	gcctgggtca	cctctacggc	tggcccagat	1080
ccttccctgc	cgcctccttc	aggttcctgc	ttctccact	ccctcttccc	cttgcctctc	1140
gctgtgttgc	tgcctcaagg	tgctctttcc	ggagcacttc	cttctcggtc	ctgcaccacg	1200
tgatgtcctc	tgagcggatc	ctccctgtgt	ctgggtcctc	tcggggcatc	tctcctccct	1260
cacccaacct	catgcctct	tactcgtctg	ggttcctttt	tccttctcct	tctggggcct	1320
tgccatctc	tcgtttctta	ggatggcctt	ctccgacgga	tgtctccctt	gcgtcccgcc	1380
tcctcttctt	gtaggcctgc	atcatcacgc	ttttctgga	caaccccaaa	gtaccccgct	1440
tccttggtt	tagccacctc	tccatcctct	tgctttcttt	gcctggacac	ccggttctcc	1500
tgtggattcg	ggcacctct	cactcctttc	atttgggcag	ctccctacc	ccccttacct	1560
ctctagtctg	tgctagtctc	tccagcccc	tgcatggca	tcttccaggg	gtccgagagc	1620
tcagctagtc	ttcttctctc	aacccgggcc	cctatgtcca	cttcaggaca	gcctgtttgc	1680
tgctccagg	gacctgtgt	ccccgagctg	ggaccacctt	atattcccag	ggccgggtta	1740
tgtggctctg	gttctgggtt	cttttatctg	tcctctccac	cccacagtgg	ggccactagg	1800
gacaggattg	gtgacagaaa	agcccatctc	ttaggcctcc	tccttcttag	tctcctgata	1860
ttgggtctaa	ccccacctc	ctgttaggca	gattccttat	ctggtgacac	accccatctt	1920
cctggagcca	tctctctcct	tgcagaacc	tctaagggtt	gcttacgatg	gagccagaga	1980
ggatcctggg	agggagagct	tggcaggggg	tgggagggaa	gggggggatg	cgtgacctgc	2040
ccggttctca	gtggccacct	tgcctacctc	tctccagaaa	cctgagctgc	tctgacgcgg	2100
ccgtctggtg	cgtttcactg	atcctggtgc	tgagcttcc	ttacacttcc	caagaggaga	2160
agcagtttgg	aaaaacaaaa	tcagaataag	ttggtcctga	gttctaactt	tggctcttca	2220
cctttctagt	ccccaatcta	tattgttctc	ccgtgcgtca	gttttacctg	tgagataagg	2280
ccagtagcca	gcccctcct	ggcagggtct	tggtgaggag	gggggtgtcc	gtgtggaaaa	2340
ctccctttgt	gagaatggtg	cgtcctaggt	gttaccagg	tcgtggccgc	ctctactccc	2400
ttctcttttc	tccatccttc	tttcttaaaa	gagtcctcag	tgctatctgg	gacatattcc	2460
tcgcccaga	gcagggtccc	gcttccctaa	ggcctgctc	tgggcttctg	ggtttgagtc	2520
cttggcaagc	ccaggagagg	cgtcagggt	tcctgtccc	ccttctcgt	ccaccatctc	2580
atgcccctgg	ctctcctgcc	ccttccctac	aggggttctc	ggctctgctc	ttcagactga	2640
gcccgttcc	cctgcctccc	cgttccctg	catccccctt	cccctgcctc	cccagaggcc	2700
cccaggccac	ctacttggtc	tggacccccc	gagaggccac	cccagccctg	tctaccaggc	2760
tgctttttgg	gtggattctc	ctccaactgt	gggtgactg	cttggcaaac	tactcttctg	2820
gggtatccca	ggaggcctgg	agcattgggg	tgggtgggg	ttcagagagg	agggattccc	2880

-continued

ttctcagggtt	acgtggccaa	gaagcagggg	agctgggttt	gggtcaggtc	tgggtgtggg	2940
gtgaccagct	tatgctgttt	gcccaggaca	gcctagtttt	agcactgaaa	ccctcagtcc	3000
taggaaaaca	gggatgggtg	gtcactgtct	ctgggtgact	cttgattccc	ggccagtttc	3060
tccacctggg	gctgtgtttc	togtctgca	tccttctcca	ggcagggtccc	caagcatcgc	3120
ccccctgctg	tggctgttcc	caagtcttta	gggtacccca	cgtgggttta	tcaaccactt	3180
ggtgaggctg	gtaccctgcc	cccattcctg	caccccaatt	gccttagtgg	ctaggggggtt	3240
gggggctaga	gtaggagggg	ctggagccag	gattcttagg	gctgaacaga	gaagagctgg	3300
gggcctgggc	tcctgggttt	gagagaggag	gggctggggc	ctggactcct	gggtccgagg	3360
gaggaggggc	tggggcctgg	actcctgggt	ctgaggggtg	agggactggg	ggcctggact	3420
cctgggtccg	agggaggagg	ggctggggcc	tggactcgtg	ggtctgaggg	aggaggggct	3480
gggggcctgg	acttctgggt	cttagggagg	cggggctggg	cctggacccc	tgggtctgaa	3540
tggggagagg	ctgggggcct	ggactccttc	atctgagggc	ggaagggctg	gggcctggcc	3600
tcctgggttg	aatggggagg	ggttgggcct	ggactctgga	gtccctggtg	cccaggcctc	3660
aggcatcttt	cacagggatg	cctgtactgg	gcaggtcctt	gaaagggaaa	ggcccattgc	3720
tctccttgcc	ccccccct	atcgccatga	caactgggtg	gaaataaacg	agccgagttc	3780
atcccgttcc	cagggcacgt	gcggccctt	cacagccoga	gtttccatga	cctcatgctc	3840
ttggccctcg	tagctccctc	ccgcctctc	cagatgggca	gctttggaga	ggtgagggac	3900
ttggggggta	atttatcccg	tggatctagg	agtttagctt	cactccttcc	tcagctccag	3960
ttcagggtccc	ggagcccacc	cagtgtccac	aaggcctggg	gcaagtccct	cctccgaccc	4020
cctggacttc	ggcttttgtc	cccccaagtt	ttggaccctt	aagggaagaa	tgagaaacgg	4080
tggcccgtgt	cagcccctgg	ctgcagggcc	ccgtgcagag	ggggcctcag	tgaactggag	4140
tgtgacagcc	tggggcccag	gcacacaggt	gtgcagctgt	ctcaccctc	tgggagtccc	4200
gcccaggccc	ctgagtctgt	cccagcacag	ggtggccttc	ctccaccctg	catagccctg	4260
ggcccacggc	ttcgttcctg	cagagtatct	gctgggggtg	tttccgagct	tgacccttgg	4320
aaggacctgg	ctgggtttaa	ggcaggaggg	gctggggggc	aggactcctg	gctctgaagg	4380
aggaggggct	ggaacctctt	ccctagtctg	agcactggaa	gcgccacctg	tgggtggtga	4440
cggggggttt	gccgtgtcta	acaggtagca	tgtgggggtc	ccgcacccag	atgagaagcc	4500
ccctcccttc	cccgttcact	tcctgtttgc	agatagccag	gagtcctttc	gtggtttcca	4560
ctgagcactg	aaggcctggc	cggcctgacc	actgggcaac	caggcgtatc	ttaaacagcc	4620
agtggccaga	ggctgttggg	tcattttccc	cactgtccta	gcaccgtgtc	cctggatctg	4680
ttttcgtggc	tccctctgga	gtcccgaact	gctgggacac	cgtggctggg	gtaggtgcgg	4740
ctgacggctg	tttccacccc	ccag				4764
<div><210> SEQ ID NO 12</div> <div><211> LENGTH: 42</div> <div><212> TYPE: RNA</div> <div><213> ORGANISM: Artificial Sequence</div> <div><220> FEATURE:</div> <div><223> OTHER INFORMATION: SYNTHESIZED</div> <div><400> SEQUENCE: 12</div>						
acccacagu	ggggccacua	guuuuagagc	uauuguguuu	ug		42

-continued

<hr/>		
<210> SEQ ID NO 13		
<211> LENGTH: 86		
<212> TYPE: RNA		
<213> ORGANISM: Artificial Sequence		
<220> FEATURE:		
<223> OTHER INFORMATION: SYNTHESIZED		
<400> SEQUENCE: 13		
ggaaccauuc aaaacagcau agcaaguuaa aaauaggcua guccguuauc aacuugaaaa	60	
aguggcaccg agucggugcu uuuuuu	86	
<210> SEQ ID NO 14		
<211> LENGTH: 62		
<212> TYPE: RNA		
<213> ORGANISM: Artificial Sequence		
<220> FEATURE:		
<223> OTHER INFORMATION: SYNTHESIZED		
<400> SEQUENCE: 14		
acccacagu ggggccacua guuuuagagc uagaaauagc aaguaaaau aaggcuaguc	60	
cg	62	
<210> SEQ ID NO 15		
<211> LENGTH: 25		
<212> TYPE: DNA		
<213> ORGANISM: Artificial Sequence		
<220> FEATURE:		
<223> OTHER INFORMATION: SYNTHESIZED		
<400> SEQUENCE: 15		
ctgacctctt ctcttctctc cacag	25	
<210> SEQ ID NO 16		
<211> LENGTH: 1009		
<212> TYPE: DNA		
<213> ORGANISM: Artificial Sequence		
<220> FEATURE:		
<223> OTHER INFORMATION: SYNTHESIZED		
<400> SEQUENCE: 16		
gccaccatgg actacaaaga cgatgacgac aaggtcgact ctagagctgc agagagcgac	60	
gagagcggcc tgcccgccat ggagatcgag tgccgcatca ccggcaccct gaacggcgtg	120	
gagttcgagc tgggtgggcgg cggagagggc acccccgagc agggccgcat gaccaacaag	180	
atgaagagca ccaaaggcgc cctgaccttc agcccctacc tgctgagcca cgtgatgggc	240	
tacggcttct accacttcgg cacctacccc agcggctacg agaaccctt cctgcacgcc	300	
atcaacaacg gcggttacac caacaccgc atcgagaagt acgaggacgg cggcgtgctg	360	
cacgtgagct tcagctaccg ctacgaggcc ggccgctga tcggcgactt caaggtgatg	420	
ggcacggct tccccgagga cagcgtgatc ttcaccgaca agatcgtccg cagcaacgcc	480	
accgtggagc acctgcaccc catgggcgat aacgatctgg atggcagctt caccgcacc	540	
ttcagcctgc gcgacggcgg ctactacagc tccgtggtgg acagccacat gcacttcaag	600	
agcgccatcc accccagcat cctgcagaac gggggcccca tgttcgcctt ccgccgctg	660	
gaggaggatc acagcaacac cgagctgggc atcgtggagt accagcacgc cttcaagacc	720	
ccggatgcag atgccgtga agaatgaaga tctctgtgcc ttctagttgc cagccatctg	780	

-continued

ttgtttgccc	ctccccgtg	ccttccttga	ccttggaagg	tgccactccc	actgtccttt	840
cctaataaaa	tgaggaaatt	gcacgcatt	gtctgagtag	gtgtcattct	attctggggg	900
gtgggggtggg	gcaggacagc	aagggggagg	attgggaaga	caatagcagg	catgctgggg	960
atgcggtggg	ctctatggac	tcgaggttta	aacgtcgacg	cggccgcgt		1009
<210> SEQ ID NO 17						
<211> LENGTH: 355						
<212> TYPE: PRT						
<213> ORGANISM: Artificial Sequence						
<220> FEATURE:						
<223> OTHER INFORMATION: SYNTHESIZED						
<400> SEQUENCE: 17						
Met	Ser	Gly	Glu	Asp	Gly	Pro
1			5			10
						15
Ala	Ala	Arg	Glu	Arg	Arg	Arg
		20			25	
Ala	Gly	Ala	Glu	Pro	Gly	Pro
	35			40		45
Phe	Glu	Arg	Ala	Ala	Glu	Phe
50				55		60
Asp	Glu	Ala	Arg	Leu	Met	Leu
65				70		75
Glu	Leu	Asp	Pro	Ala	Ala	Pro
		85			90	
Thr	Asn	Ala	Asp	Gly	Ile	Ser
		100			105	
Lys	Asp	Asp	Asp	Asp	Lys	Val
	115				120	
Ser	Gly	Leu	Pro	Ala	Met	Glu
130					135	
Asn	Gly	Val	Glu	Phe	Glu	Leu
145				150		155
Gln	Gly	Arg	Met	Thr	Asn	Lys
		165			170	
Phe	Ser	Pro	Tyr	Leu	Leu	Ser
		180			185	
Phe	Gly	Thr	Tyr	Pro	Ser	Gly
	195				200	
Asn	Asn	Gly	Gly	Tyr	Thr	Asn
210					215	
Gly	Val	Leu	His	Val	Ser	Phe
225				230		235
Ile	Gly	Asp	Phe	Lys	Val	Met
		245			250	
Ile	Phe	Thr	Asp	Lys	Ile	Val
		260			265	
His	Pro	Met	Gly	Asp	Asn	Asp
		275			280	
Ser	Leu	Arg	Asp	Gly	Gly	Tyr
290					295	
His	Phe	Lys	Ser	Ala	Ile	His

-continued

<400> SEQUENCE: 21

-continued

cuccagucuu ucuagaagau guuuuagagc uaugcuguuu ug	42
<div><210> SEQ ID NO 22</div> <div><211> LENGTH: 42</div> <div><212> TYPE: RNA</div> <div><213> ORGANISM: Artificial Sequence</div> <div><220> FEATURE:</div> <div><223> OTHER INFORMATION: SYNTHESIZED</div>	
<400> SEQUENCE: 22	
ugaacaggug uaaaauugga guuuuagagc uaugcuguuu ug	42
<div><210> SEQ ID NO 23</div> <div><211> LENGTH: 42</div> <div><212> TYPE: RNA</div> <div><213> ORGANISM: Artificial Sequence</div> <div><220> FEATURE:</div> <div><223> OTHER INFORMATION: SYNTHESIZED</div>	
<400> SEQUENCE: 23	
ugucgggaag uuuuuuaaia guuuuagagc uaugcuguuu ug	42
<div><210> SEQ ID NO 24</div> <div><211> LENGTH: 642</div> <div><212> TYPE: DNA</div> <div><213> ORGANISM: Rattus rattus</div>	
<400> SEQUENCE: 24	
gggattcctc cttgagttgt ggcactgagg aacgtgctga acaagaccta cattgcactc	60
cagggagtggt atgaaggagt tggggctcag tcgggttgta ttggagacaa gaagcacttg	120
ctctccaaaa gtcggtttga gttatcatta agggagctgc agtggagtag gcggagaaaa	180
ggccgcaccc ttctcaggac gggggagggg agtggtgcaa tacctttctg ggagttctct	240
gctgcctcct gtcttctgag gaccgcctg ggcttgaag attcccttcc cccttcttcc	300
ctcgtgatct gcaactggag tctttctgga agataggcgg gagtcttctg ggcaggctta	360
aaggctaacc tgggtgctgg ggcgttgtcc tgcagaggaa ttgaacaggt gtaaaattgg	420
aggggcaaga cttccacag attttcgatt gtgttgtaa gtattgtaat aggggcaa	480
aagggaata gactaggcac tcacctggg ttttatgcag caaaactaca gggtattatt	540
gcttgatc cgccctggag aatttttcac cgaggtagat tgaagacatg cccacccaaa	600
ttttaatatt cttccacttg cgatccttgc tacagtatga aa	642
<div><210> SEQ ID NO 25</div> <div><211> LENGTH: 42</div> <div><212> TYPE: RNA</div> <div><213> ORGANISM: Artificial Sequence</div> <div><220> FEATURE:</div> <div><223> OTHER INFORMATION: SYNTHESIZED</div>	
<400> SEQUENCE: 25	
agggggaagg gaauuucca guuuuagagc uaugcuguuu ug	42
<div><210> SEQ ID NO 26</div> <div><211> LENGTH: 42</div> <div><212> TYPE: RNA</div> <div><213> ORGANISM: Artificial Sequence</div> <div><220> FEATURE:</div> <div><223> OTHER INFORMATION: SYNTHESIZED</div>	

-continued

<400> SEQUENCE: 26

ucugcaacug gagucuucucu guuuuagagc uaugcuguuu ug

42

<210> SEQ ID NO 27

<211> LENGTH: 42

<212> TYPE: RNA

<213> ORGANISM: Artificial Sequence

<220> FEATURE:

<223> OTHER INFORMATION: SYNTHESIZED

<400> SEQUENCE: 27

aggcgggagu cuucugggca guuuuagagc uaugcuguuu ug

42

What is claimed is:

1. An isolated endonuclease comprising at least one nuclear localization signal, at least one nuclease domain, and at least one domain that interacts with a guide RNA to guide the endonuclease to a target site in a chromosomal sequence for cleavage.

2. The isolated endonuclease of claim 1, wherein the endonuclease is derived from a clustered regularly interspersed short palindromic repeats (CRISPR)/CRISPR-associated (Cas) (CRISPR/Cas) type II system protein.

3. The isolated endonuclease of claim 2, wherein the CRISPR/Cas type II system protein is a Cas9 protein.

4. The isolated endonuclease of claim 3, wherein the at least one NLS is located at the N-terminal end, the C-terminal end, or in an internal location of the Cas9 protein.

5. The isolated endonuclease of claim 4, which comprises SEQ ID NO:9.

6. The isolated endonuclease of claim 1, wherein the endonuclease lacks at least one functional nuclease domain.

7. The isolated endonuclease of claim 1, further comprising a cell-penetrating domain, a marker domain, or both.

8. The isolated endonuclease of claim 1, which is part of a protein-RNA complex comprising the guide RNA.

9. The isolated endonuclease of claim 8, wherein the guide RNA is a single molecule comprising a 5' region that is complementary to a target site.

10. The isolated endonuclease of claim 8, wherein the guide RNA comprises a first region that is complementary to a sequence in a target chromosomal sequence and a second region that interacts with the RNA-guided endonuclease.

11. An isolated nucleic acid encoding the endonuclease of claim 1.

12. The isolated nucleic acid of claim 11, wherein the nucleic acid is mRNA.

13. The isolated nucleic acid of claim 11, wherein the nucleic acid is DNA.

14. The isolated nucleic acid of claim 13, wherein the nucleic acid is codon optimized for translation in eukaryotic cells.

15. The isolated nucleic acid of claim 13, wherein the nucleic acid is codon optimized for translation in mammalian cells.

16. The isolated nucleic acid of claim 15, which comprises SEQ ID NO:10.

17. The isolated nucleic acid of claim 11, wherein the nucleic acid is codon optimized for translation in human cells.

18. The isolated nucleic acid of claim 11, operably linked to a promoter control sequence.

19. The isolated nucleic acid of claim 11, operably linked to a promoter control sequence for expression in a eukaryotic cell.

20. A vector comprising the isolated nucleic acid of claim 11.

21. The vector of claim 20, further comprising a sequence encoding a guide RNA that is operably linked to a promoter control sequence.

22. The vector of claim 20, further comprising a sequence encoding a guide RNA that is operably linked to a promoter control sequence for expression in a eukaryotic cell.

23. A fusion protein comprising a CRISPR/Cas-like protein or fragment thereof and an effector domain, wherein the effector domain is a cleavage domain.

24. The fusion protein of claim 23, wherein the cleavage domain is a FokI endonuclease domain or derivative thereof.

25. The fusion protein of claim 24, wherein the fusion protein forms a dimer with a second fusion protein.

26. The fusion protein of claim 24, wherein the fusion protein forms a heterodimer with a zinc finger nuclease comprising a FokI endonuclease domain or a modified FokI cleavage domain.

27. The fusion protein of claim 23, wherein the CRISPR/Cas-like protein is derived from a Cas9 protein modified to lack all nuclease activity, and the effector domain is a FokI endonuclease domain or a modified FokI cleavage domain.

28. The fusion protein of claim 23, wherein the fusion protein further comprises at least one additional domain chosen from a nuclear localization signal, a cell-penetrating domain, and a marker domain.

29. An isolated nucleic acid encoding the fusion protein of claim 23.

30. A method for modifying a chromosomal sequence or regulating expression of a chromosomal sequence in a cell or embryo, the method comprising introducing into the cell or embryo (a) at least one fusion protein or a nucleic acid encoding the fusion protein, the fusion protein comprising a CRISPR/Cas-like protein or a fragment thereof and an effector domain, wherein the effector domain is a cleavage domain, and (b) at least one guide RNA or DNA encoding the guide RNA, wherein the guide RNA guides the CRISPR/Cas-like protein of the fusion protein to a targeted site in the chromosomal sequence and the effector domain of the fusion protein modifies the chromosomal sequence or regulates expression of the chromosomal sequence.

31. The method of claim **30**, wherein the CRISPR/Cas-like protein is derived from a Cas9 protein.

32. The method of claim **31**, wherein the cas9 protein is modified to lack at least one functional nuclease domain.

33. The method of claim **31**, wherein the cas9 protein is modified to lack all nuclease activity.

34. The method of claim **30**, wherein the fusion protein further comprises at least one additional domain chosen from a nuclear localization signal, a cell-penetrating domain, and a marker domain.

35. The method of claim **30**, wherein one fusion protein or nucleic acid encoding one fusion protein and two guide RNAs or DNA encoding two guide RNAs are introduced into the cell or embryo.

36. The method of claim **30**, wherein the fusion protein comprises a Cas9 protein or fragment thereof and a FokI cleavage domain or a modified FokI cleavage domain.

37. The method of claim **30**, wherein two fusion proteins or nucleic acid encoding two fusion proteins and two guide RNAs or DNA encoding two guide RNAs are introduced into the cell or embryo.

38. The method of claim **37**, wherein each fusion protein comprises a different Cas9 protein or fragment thereof and/or a FokI cleavage domain or modified FokI cleavage domain.

39. The method of claim **30**, wherein one fusion protein or nucleic acid encoding one fusion protein, one guide RNA or DNA encoding one guide RNA, and one zinc finger nuclease or nucleic acid encoding one zinc finger nuclease are introduced into the cell or embryo.

40. The method of claim **39**, wherein the fusion protein comprises a Cas9 protein or fragment thereof and a FokI cleavage domain or derivative thereof, and the zinc finger nuclease comprises a FokI cleavage domain or derivative thereof.

41. The method of claim **30**, further comprising introducing into the cell or embryo at least one donor polynucleotide.

42. The method of claim **30**, wherein one fusion protein or nucleic acid encoding one fusion protein, and one guide RNA or DNA encoding one guide RNA are introduced into the cell or embryo.

43. The method of claim **30**, wherein the cell is a human cell, a non-human mammalian cell, a stem cell, a non-mammalian vertebrate cell, an invertebrate cell, a plant cell, or a single cell eukaryotic organism.

44. The method of claim **30**, wherein the embryo is a non-human one cell animal embryo.

45. A composition comprising:

- a) a RNA-guided endonuclease comprising at least one nuclear localization signal (NLS); and
- b) a guide RNA comprising a first region that is complementary to a sequence in a target site in a chromosomal sequence and a second region that interacts with the RNA-guided endonuclease.

46. The composition of claim **45**, wherein the RNA-guided endonuclease is derived from a clustered regularly interspersed short palindromic repeats (CRISPR)/CRISPR-associated (Cas) (CRISPR/Cas) type II system protein.

47. The composition of claim **46**, wherein the CRISPR/Cas type II system protein is a Cas9 protein.

48. The composition of claim **47**, wherein the NLS is located at the N-terminal end, the C-terminal end, or in an internal location of the Cas9 protein.

49. The composition of claim **48**, wherein the RNA-guided endonuclease comprises SEQ ID NO:9.

50. The composition of claim **45**, wherein the RNA-guided endonuclease further comprises at least one cell-penetrating domain, at least one marker domain, or both.

51. The composition of claim **45**, wherein the target site in the chromosomal sequence is immediately followed by a protospacer adjacent motif (PAM).

* * * * *