

US 20160123592A1

(19) **United States**(12) **Patent Application Publication**
Drake et al.(10) **Pub. No.: US 2016/0123592 A1**(43) **Pub. Date: May 5, 2016**(54) **GAS TURBINE ENGINE COMBUSTOR LINER
PANEL****Publication Classification**(71) Applicant: **UNITED TECHNOLOGIES
CORPORATION**, Hartford, CT (US)(72) Inventors: **Christopher Drake**, Atlanta, GA (US);
Frank J Cunha, Avon, CT (US);
Stanislav Kostka, Shrewsbury, MA (US)(51) **Int. Cl.**
F23R 3/00 (2006.01)
F23R 3/06 (2006.01)(52) **U.S. Cl.**
CPC . **F23R 3/002** (2013.01); **F23R 3/06** (2013.01);
F23R 3/005 (2013.01); **F23R 2900/03041**
(2013.01); **F23R 2900/03044** (2013.01)(21) Appl. No.: **14/897,725**(22) PCT Filed: **Jun. 12, 2014**(86) PCT No.: **PCT/US2014/042130**

§ 371 (c)(1),

(2) Date: **Dec. 11, 2015****Related U.S. Application Data**(60) Provisional application No. 61/835,153, filed on Jun.
14, 2013, provisional application No. 61/865,912,
filed on Aug. 14, 2013.(57) **ABSTRACT**

A liner panel is provided for a combustor of a gas turbine engine. The liner panel includes a multiple of heat transfer augmentors. At least one of the multiple of heat transfer augmentors includes a depression, where the depression includes an entrance to at least one passage through the liner panel.

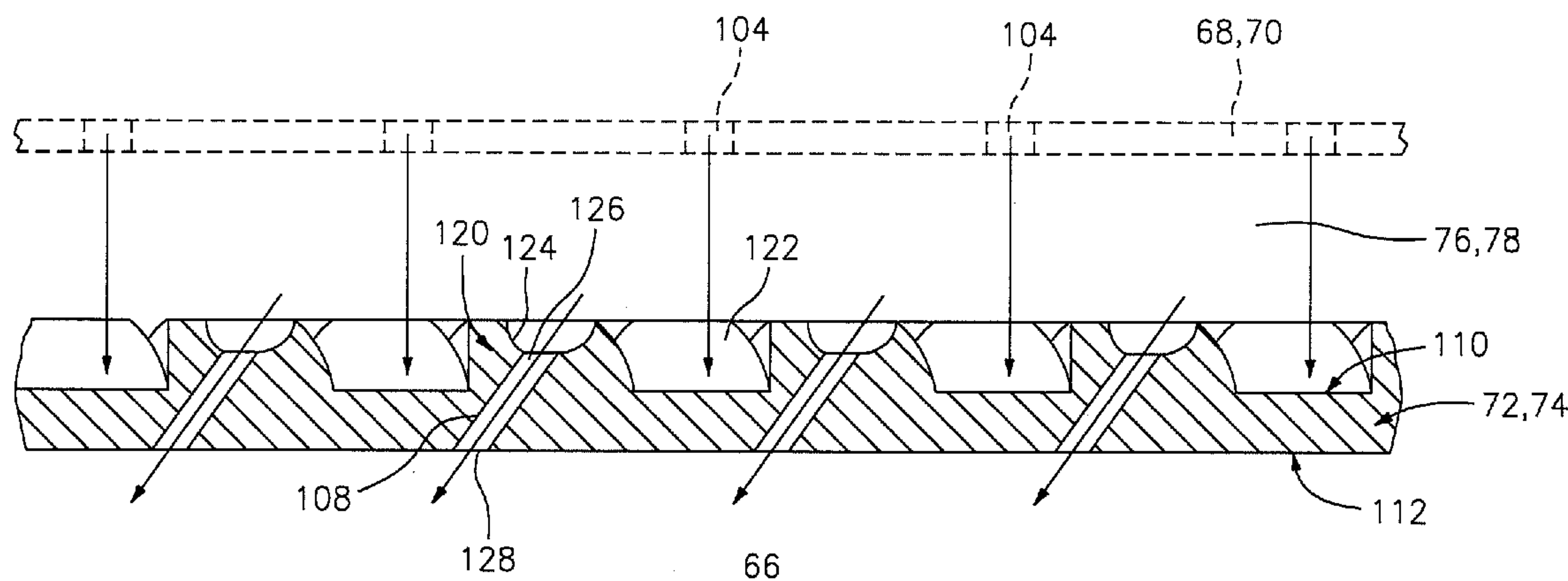

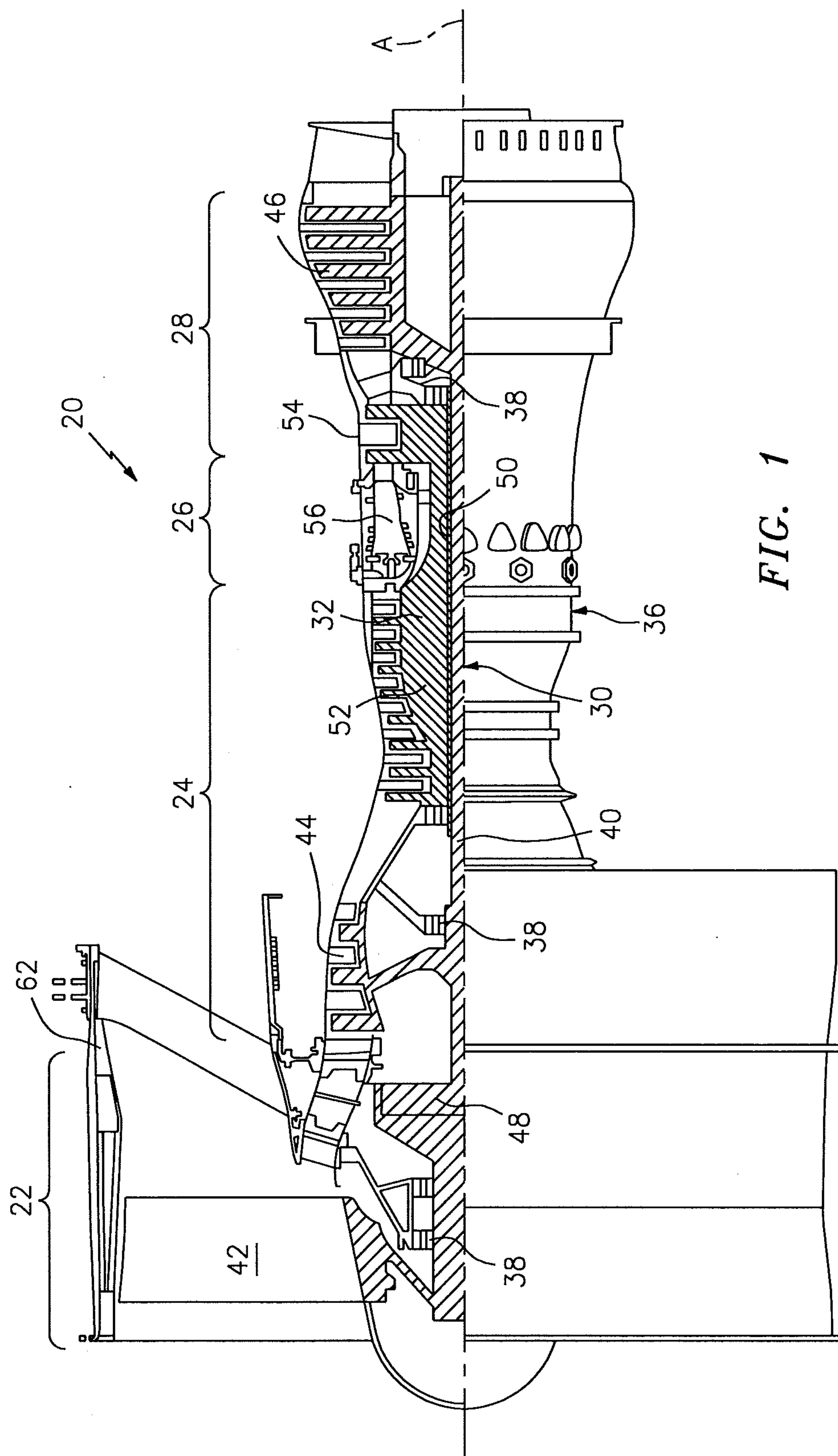

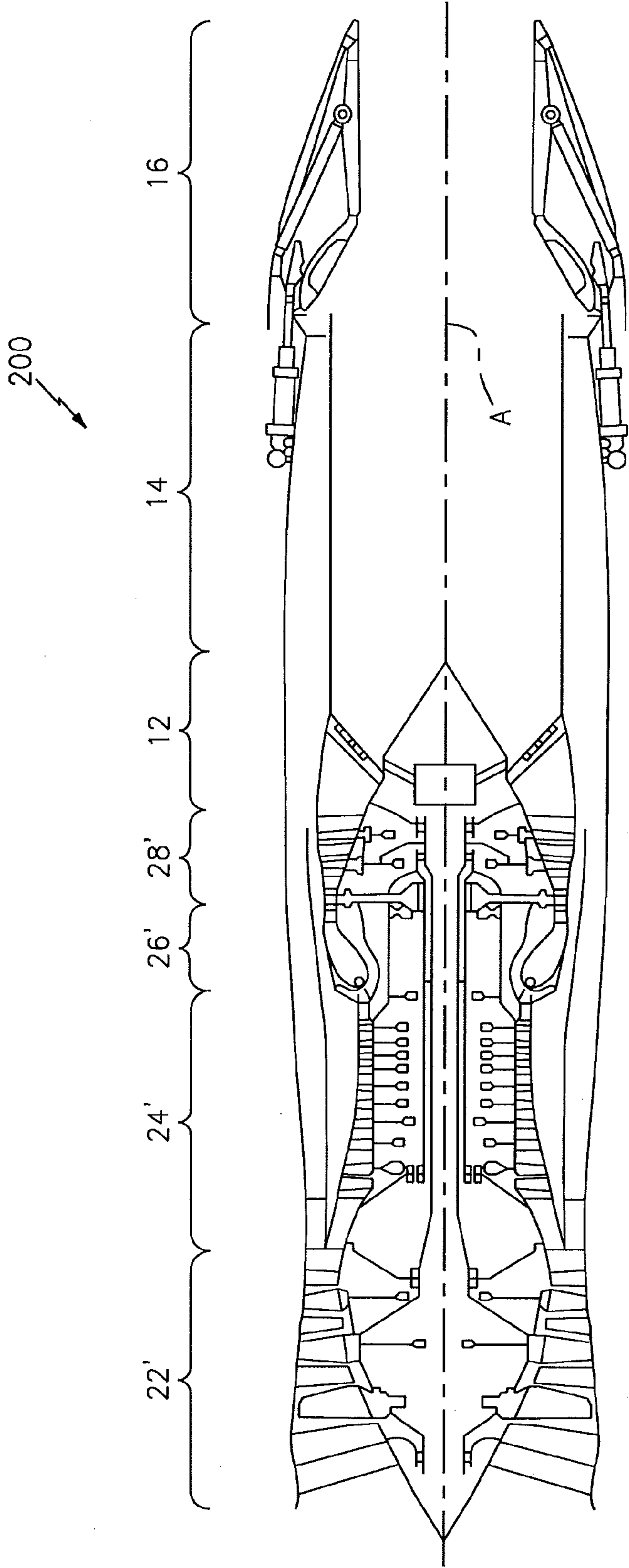

FIG. 2

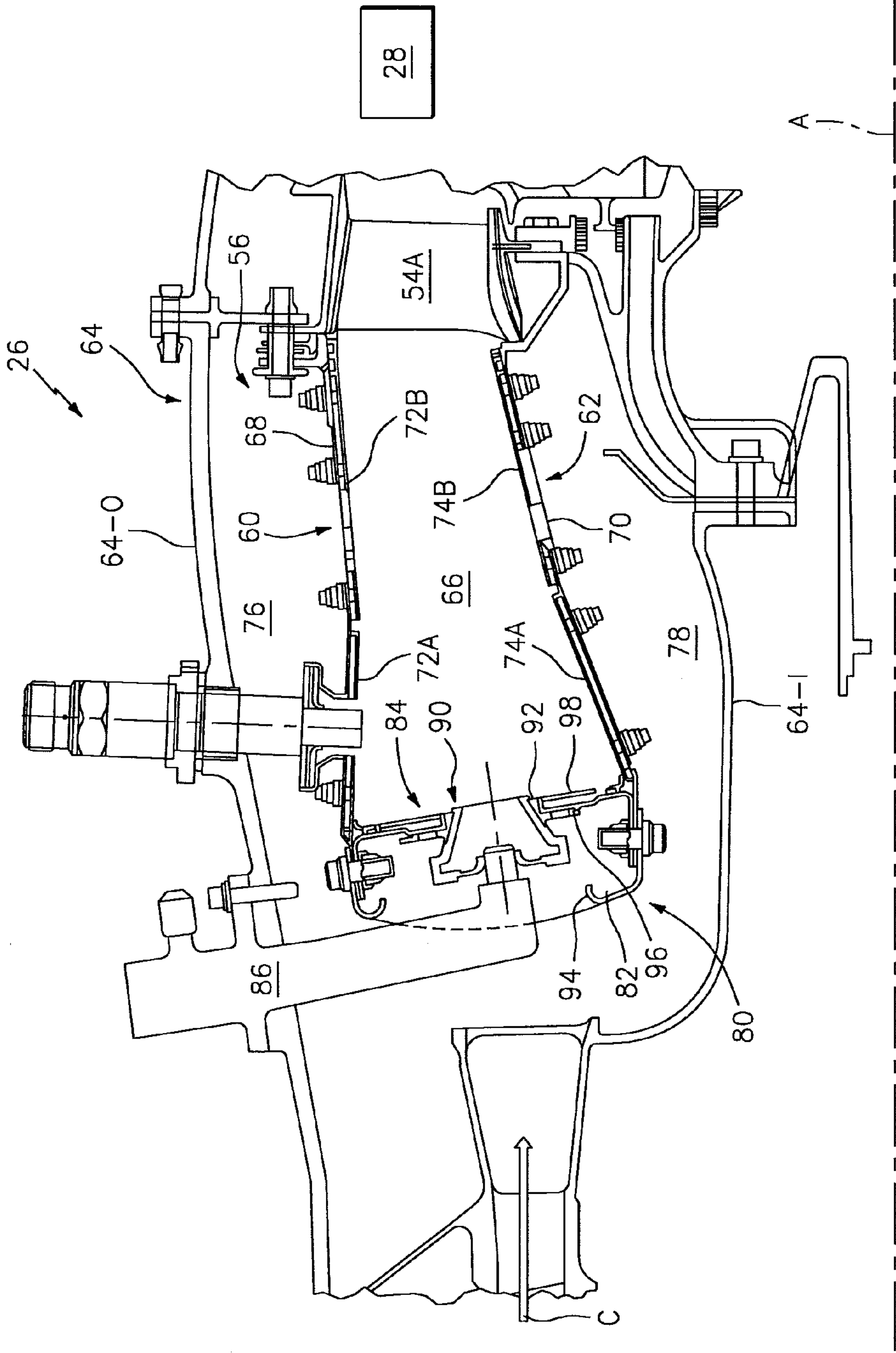
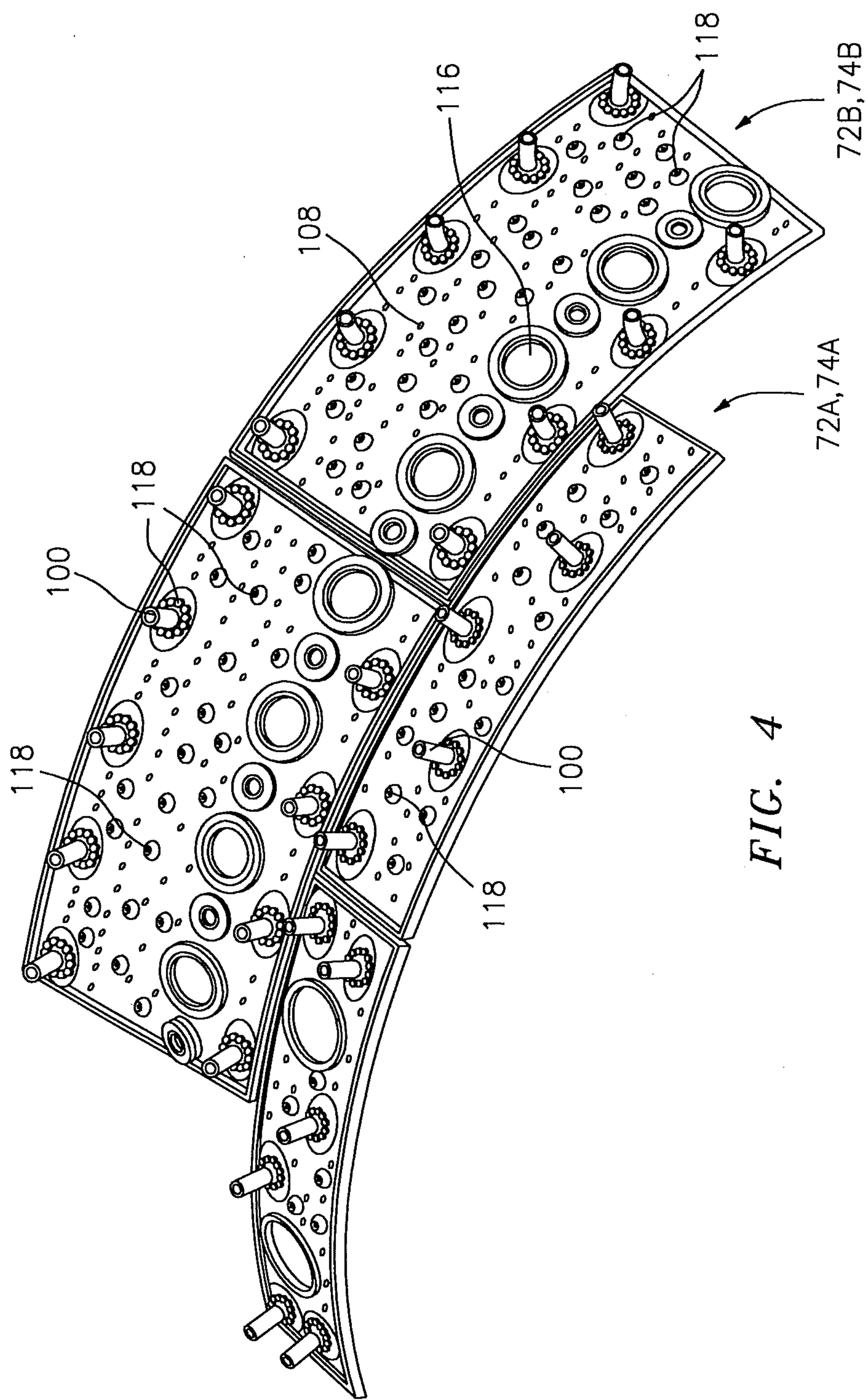

FIG. 3



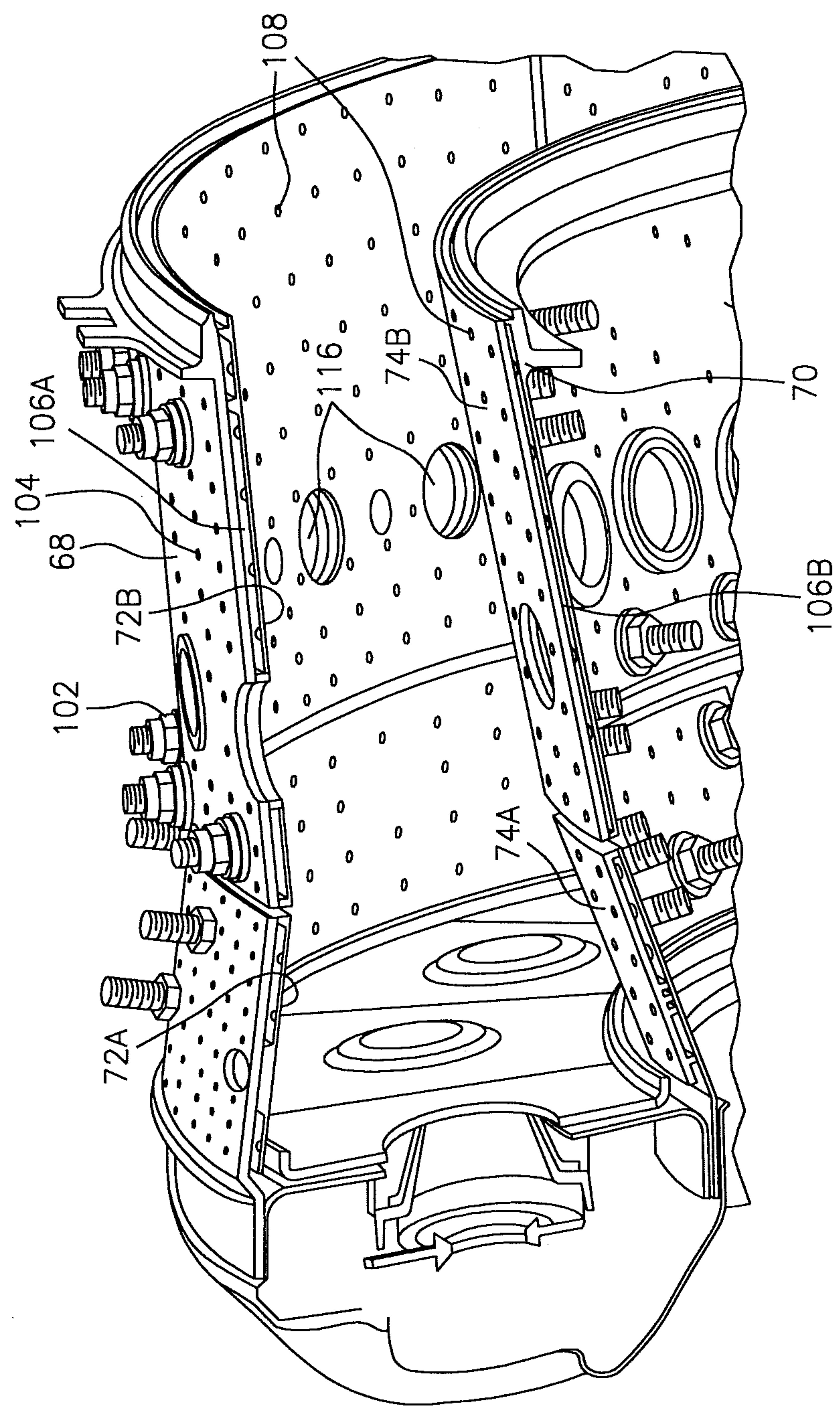

FIG. 5

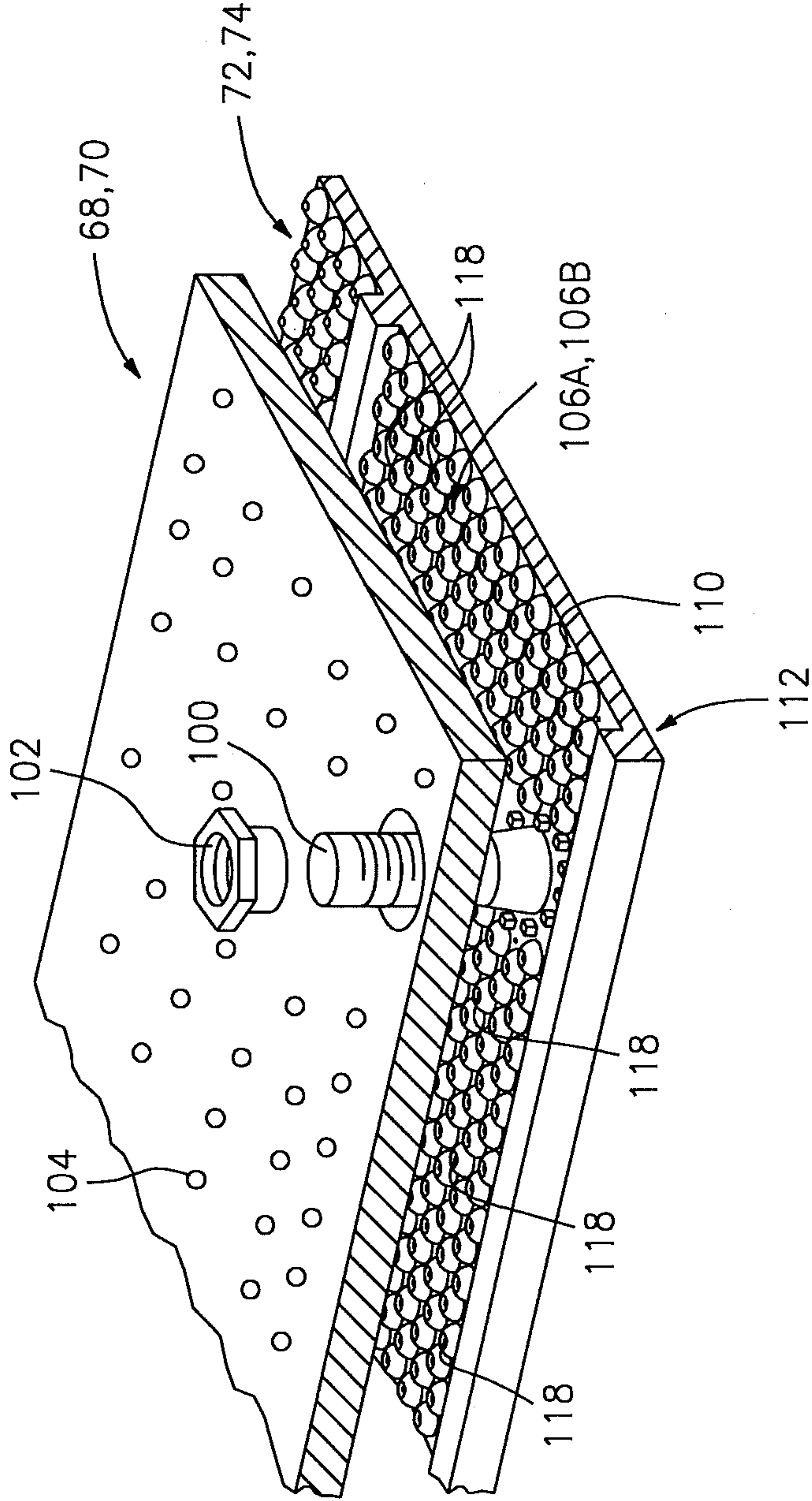

FIG. 6

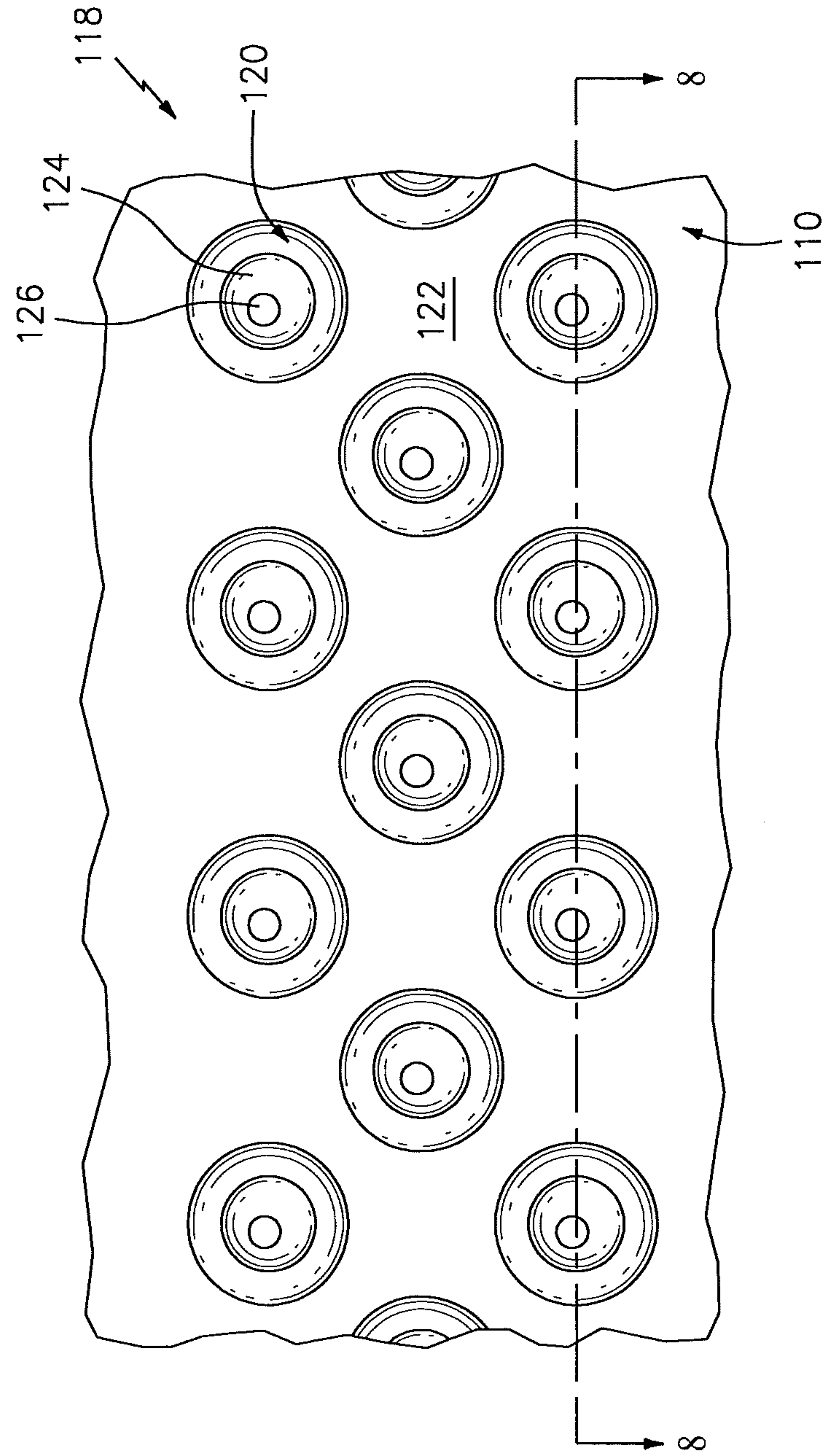

FIG. 7

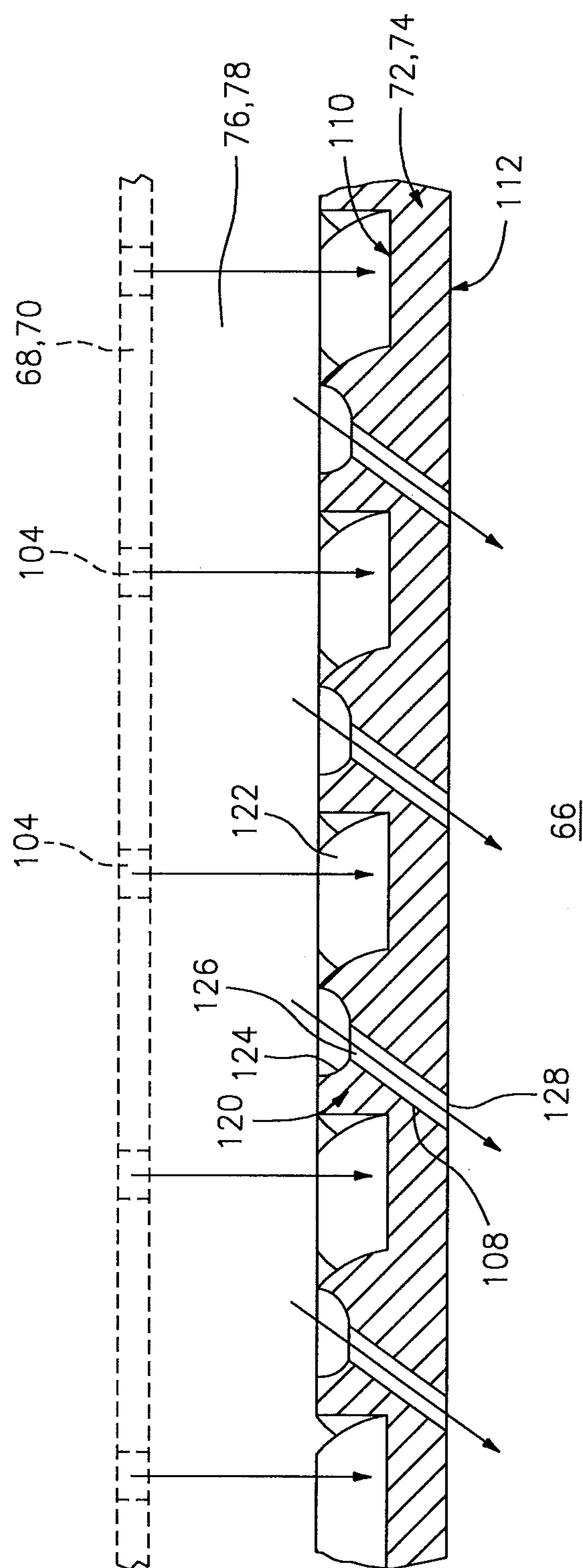

FIG. 8

GAS TURBINE ENGINE COMBUSTOR LINER PANEL

CROSS-REFERENCE TO RELATED APPLICATION

[0001] This application claims priority to U.S. Patent Application Ser. No. 61/865,912 filed Aug. 14, 2013 and U.S. Patent Application Ser. No. 61/835,153 filed Jun. 14, 2013, each of which is hereby incorporated herein by reference in its entirety.

STATEMENT REGARDING FEDERALLY SPONSORED RESEARCH OR DEVELOPMENT

[0002] This disclosure was made with Government support under FA8650-09-D-2923 0021 awarded by the United States Air Force. The Government may have certain rights in this disclosure.

BACKGROUND

[0003] The present disclosure relates to a gas turbine engine and, more particularly, to a combustor section therefor.

[0004] Gas turbine engines, such as those that power modern commercial and military aircraft, generally include a compressor section to pressurize an airflow, a combustor section to burn a hydrocarbon fuel in the presence of the pressurized air, and a turbine section to extract energy from the resultant combustion gases.

[0005] Advanced engine cycles require the combustor section to operate at high compressor exit temperatures. A survey of typical flight envelopes often reveals that high compressor exit temperatures exist with reduced supply pressure at high altitude. These operational conditions result in relatively high convection and radiation high heat loads.

SUMMARY

[0006] A liner panel is provided for a combustor of a gas turbine engine according to one disclosed non-limiting embodiment of the present disclosure. This liner panel includes a multiple of heat transfer augmentors. At least one of the multiple of heat transfer augmentors includes a depression. The depression includes an entrance to at least one passage through the liner panel.

[0007] In a further embodiment of the present disclosure, the entrance to the at least one passage through the liner panel may be displaced from a surface of the liner panel.

[0008] In a further embodiment of any of the foregoing embodiments of the present disclosure, the at least one passage may be an effusion flow passage.

[0009] In a further embodiment of any of the foregoing embodiments of the present disclosure, the depression may be a hemi-spherical depression. The entrance may be within the hemi-spherical depression.

[0010] In a further embodiment of any of the foregoing embodiments of the present disclosure, the entrance may be centered within the hemi-spherical depression.

[0011] In a further embodiment of any of the foregoing embodiments of the present disclosure, the at least one passage may define an angle through the liner panel.

[0012] In a further embodiment of any of the foregoing embodiments of the present disclosure, at least one of the multiple of impingement flow passages may be directed between the hemi-spherical protuberance

[0013] A liner panel is provided for a combustor of a gas turbine engine according to another disclosed non-limiting embodiment of the present disclosure. This liner panel includes a multiple of heat transfer augmentors. A subset of the multiple of heat transfer augmentors includes a hemi-spherical protuberance with a hemi-spherical depression. The hemi-spherical depression includes an entrance to at least one passage through the liner panel.

[0014] In a further embodiment of any of the foregoing embodiments of the present disclosure, the entrance to the at least one passage through the liner panel may be displaced from a surface of the liner panel.

[0015] In a further embodiment of any of the foregoing embodiments of the present disclosure, the at least one passage may be an effusion flow passage.

[0016] In a further embodiment of any of the foregoing embodiments of the present disclosure, the entrance may be centered within a hemi-spherical depression.

[0017] In a further embodiment of any of the foregoing embodiments of the present disclosure, at least one of the multiple of impingement flow passages may be directed between the hemi-spherical protuberance.

[0018] In a further embodiment of any of the foregoing embodiments of the present disclosure, the at least one passage may define an angle through the liner panel.

[0019] A combustor of a gas turbine engine is provided according to another disclosed non-limiting embodiment of the present disclosure. This combustor includes a shell with a multiple of impingement flow passages. The combustor also includes a liner panel mounted to the shell. The liner panel includes a multiple of heat transfer augmentors which extend from a cold side thereof toward the shell. At least one of the multiple of heat transfer augmentors includes a hemi-spherical protuberance with a hemi-spherical depression. The hemi-spherical depression includes an entrance to at least one passage through the liner panel.

[0020] In a further embodiment of any of the foregoing embodiments of the present disclosure, a plurality of studs may extend from a cold side of the liner panel.

[0021] In a further embodiment of any of the foregoing embodiments of the present disclosure, at least one of the multiple of impingement flow passages may be directed between the hemi-spherical protuberance.

[0022] In a further embodiment of any of the foregoing embodiments of the present disclosure, the effusion flow passage may define an angle through the liner panel.

[0023] In a further embodiment of any of the foregoing embodiments of the present disclosure, at least one of said multiple of impingement flow passages may direct an impingement jet between a subset of said multiple of heat transfer augmentors then over and into said a hemi-spherical depression of said hemi-spherical protuberance.

[0024] The foregoing features and elements may be combined in various combinations without exclusivity, unless expressly indicated otherwise. These features and elements as well as the operation thereof will become more apparent in light of the following description and the accompanying drawings. It should be understood, however, the following description and drawings are intended to be exemplary in nature and non-limiting.

BRIEF DESCRIPTION OF THE DRAWINGS

[0025] Various features will become apparent to those skilled in the art from the following detailed description of the

disclosed non-limiting embodiments. The drawings that accompany the detailed description can be briefly described as follows:

[0026] FIG. 1 is a schematic cross-section of an example gas turbine engine architecture;

[0027] FIG. 2 is a schematic cross-section of another example gas turbine engine architecture;

[0028] FIG. 3 is an expanded longitudinal schematic sectional view of a combustor section according to one non-limiting embodiment that may be used with the example gas turbine engine architectures shown in FIGS. 1 and 2;

[0029] FIG. 4 is an expanded perspective view of a liner panel array from a cold side;

[0030] FIG. 5 is a perspective partial longitudinal sectional view of the combustor section;

[0031] FIG. 6 is an exploded view of a liner assembly of the combustor;

[0032] FIG. 7 is a cold side view of a combustor liner panel with a multiple of heat transfer augmentors according to one disclosed non-limiting embodiment;

[0033] FIG. 8 is a sectional view of the multiple of heat transfer augmentors of FIG. 7.

DETAILED DESCRIPTION

[0034] FIG. 1 schematically illustrates a gas turbine engine 20. The gas turbine engine 20 is disclosed herein as a two-spool turbo fan that generally incorporates a fan section 22, a compressor section 24, a combustor section 26 and a turbine section 28. Referring to FIG. 2, alternative engine architectures 200 might include an augmentor section 12, an exhaust duct section 14 and a nozzle section 16 in addition to the fan section 22', compressor section 24', combustor section 26' and turbine section 28' among other systems or features. Referring again to FIG. 1, the fan section 22 drives air along a bypass flowpath while the compressor section 24 drives air along a core flowpath for compression and communication into the combustor section 26 then expansion through the turbine section 28. Although depicted as a turbofan in the disclosed non-limiting embodiment, it should be understood that the concepts described herein are not limited to use with turbofans as the teachings may be applied to other types of turbine engines such as a turbojets, turboshafts, and three-spool (plus fan) turbofans wherein an intermediate spool includes an intermediate pressure compressor ("IPC") between a low pressure compressor ("LPC") and a high pressure compressor ("HPC"), and an intermediate pressure turbine ("IPT") between a high pressure turbine ("HPT") and a low pressure turbine ("LPT").

[0035] The engine 20 generally includes a low spool 30 and a high spool 32 mounted for rotation about an engine central longitudinal axis A relative to an engine static structure 36 via several bearing structures 38. The low spool 30 generally includes an inner shaft 40 that interconnects a fan 42, a low pressure compressor ("LPC") 44 and a low pressure turbine ("LPT") 46. The inner shaft 40 drives the fan 42 directly or through a geared architecture 48 to drive the fan 42 at a lower speed than the low spool 30. An exemplary reduction transmission is an epicyclic transmission, namely a planetary or star gear system.

[0036] The high spool 32 includes an outer shaft 50 that interconnects a high pressure compressor ("HPC") 52 and a high pressure turbine ("HPT") 54. A combustor 56 is arranged between the high pressure compressor 52 and the high pressure turbine 54. The inner shaft 40 and the outer

shaft 50 are concentric and rotate about the engine central longitudinal axis A which is collinear with their longitudinal axes.

[0037] Core airflow is compressed by the LPC 44 then the HPC 52, mixed with the fuel and burned in the combustor 56, then expanded over the HPT 54 and the LPT 46. The turbines 46, 54 rotationally drive the respective low spool 30 and high spool 32 in response to the expansion. The main engine shafts 40, 50 are supported at a plurality of points by the bearing structures 38 within the static structure 36. It should be understood that various bearing structures 38 at various locations may alternatively or additionally be provided.

[0038] In one non-limiting example, the gas turbine engine 20 is a high-bypass geared aircraft engine. In a further example, the gas turbine engine 20 bypass ratio is greater than about six (6:1). The geared architecture 48 can include an epicyclic gear train, such as a planetary gear system or other gear system. The example epicyclic gear train has a gear reduction ratio of greater than about 2.3, and in another example is greater than about 2.5:1. The geared turbofan enables operation of the low spool 30 at higher speeds which can increase the operational efficiency of the LPC 44 and LPT 46 and render increased pressure in a fewer number of stages.

[0039] A pressure ratio associated with the LPT 46 is pressure measured prior to the inlet of the LPT 46 as related to the pressure at the outlet of the LPT 46 prior to an exhaust nozzle of the gas turbine engine 20. In one non-limiting embodiment, the bypass ratio of the gas turbine engine 20 is greater than about ten (10:1), the fan diameter is significantly larger than that of the LPC 44, and the LPT 46 has a pressure ratio that is greater than about five (5:1). It should be understood, however, that the above parameters are only exemplary of one embodiment of a geared architecture engine and that the present disclosure is applicable to other gas turbine engines including direct drive turbofans.

[0040] In one embodiment, a significant amount of thrust is provided by the bypass flow path due to the high bypass ratio. The fan section 22 of the gas turbine engine 20 is designed for a particular flight condition—typically cruise at about 0.8 Mach and about 35,000 feet. This flight condition, with the gas turbine engine 20 at its best fuel consumption, is also known as bucket cruise Thrust Specific Fuel Consumption (TSFC). TSFC is an industry standard parameter of fuel consumption per unit of thrust.

[0041] Fan Pressure Ratio is the pressure ratio across a blade of the fan section 22 without the use of a Fan Exit Guide Vane system. The low Fan Pressure Ratio according to one non-limiting embodiment of the example gas turbine engine 20 is less than 1.45. Low Corrected Fan Tip Speed is the actual fan tip speed divided by an industry standard temperature correction of $(\text{Tram}/518.7)^{0.5}$. The Low Corrected Fan Tip Speed according to one non-limiting embodiment of the example gas turbine engine 20 is less than about 1150 fps (351 m/s).

[0042] With reference to FIG. 3, the combustor section 26 generally includes a combustor 56 with an outer combustor liner assembly 60, an inner combustor liner assembly 62 and a diffuser case module 64. The outer combustor liner assembly 60 and the inner combustor liner assembly 62 are spaced apart such that a combustion chamber 66 is defined therebetween. The combustion chamber 66 is generally annular in shape.

[0043] The outer combustor liner assembly 60 is spaced radially inward from an outer diffuser case 64-O of the dif-

fuser case module **64** to define an outer annular plenum **76**. The inner combustor liner assembly **62** is spaced radially outward from an inner diffuser case **64-I** of the diffuser case module **64** to define an inner annular plenum **78**. It should be understood that although a particular combustor is illustrated, other combustor types with various combustor liner arrangements will also benefit herefrom. It should be further understood that the disclosed cooling flow paths are but an illustrated embodiment and should not be limited only thereto.

[0044] The combustor liner assemblies **60**, **62** contain the combustion products for direction toward the turbine section **28**. Each combustor liner assembly **60**, **62** generally includes a respective support shell **68**, **70** which supports one or more liner panels **72**, **74** mounted to a hot side of the respective support shell **68**, **70**. Each of the liner panels **72**, **74** may be generally rectilinear and manufactured of, for example, a nickel based super alloy, ceramic or other temperature resistant material and are arranged to form a liner array. In one disclosed non-limiting embodiment, the liner array includes a multiple of forward liner panels **72A** and a multiple of aft liner panels **72B** that are circumferentially staggered to line the hot side of the outer shell **68** (also shown in FIG. 4). A multiple of forward liner panels **74A** and a multiple of aft liner panels **74B** are circumferentially staggered to line the hot side of the inner shell **70**.

[0045] The combustor **56** further includes a forward assembly **80** immediately downstream of the compressor section **24** to receive compressed airflow therefrom. The forward assembly **80** generally includes an annular hood **82**, a bulkhead assembly **84**, a multiple of fuel nozzles **86** (one shown) and a multiple of fuel nozzle guides **90** (one shown). Each of the fuel nozzle guides **90** is circumferentially aligned with one of the hood ports **94** to project through the bulkhead assembly **84**. Each bulkhead assembly **84** includes a bulkhead support shell **96** secured to the combustor liner assemblies **60**, **62**, and a multiple of circumferentially distributed bulkhead liner panels **98** secured to the bulkhead support shell **96** around the central opening **92**.

[0046] The annular hood **82** extends radially between, and is secured to, the forwardmost ends of the combustor liner assemblies **60**, **62**. The annular hood **82** includes a multiple of circumferentially distributed hood ports **94** that accommodate the respective fuel nozzle **86** and introduce air into the forward end of the combustion chamber **66** through the central opening **92**. Each fuel nozzle **86** may be secured to the diffuser case module **64** and project through one of the hood ports **94** and through the central opening **92** within the respective fuel nozzle guide **90**.

[0047] The forward assembly **80** introduces core combustion air into the forward section of the combustion chamber **66** while the remainder enters the outer annular plenum **76** and the inner annular plenum **78**. The multiple of fuel nozzles **86** and adjacent structure generate a blended fuel-air mixture that supports stable combustion in the combustion chamber **66**.

[0048] Opposite the forward assembly **80**, the outer and the inner support shells **68**, **70** are mounted to a first row of Nozzle Guide Vanes (NGVs) **54A** in the HPT **54**. The NGVs **54A** are static engine components which direct core airflow combustion gases onto the turbine blades of the first turbine rotor in the turbine section **28** to facilitate the conversion of pressure energy into kinetic energy. The core airflow combustion gases are also accelerated by the NGVs **54A** because of their convergent shape and are typically given a “spin” or a

“swirl” in the direction of turbine rotor rotation. The turbine rotor blades absorb this energy to drive the turbine rotor at high speed.

[0049] With reference to FIG. 4, a multiple of studs **100** extend from the liner panels **72**, **74** so as to permit the liner panels **72**, **74** to be mounted to their respective support shells **68**, **70** with fasteners **102** such as nuts (shown in FIG. 5). That is, the studs **100** project rigidly from the liner panels **72**, **74** and through the respective support shells **68**, **70** to receive the fasteners **102** at a threaded distal end section thereof.

[0050] A multiple of cooling impingement passages **104** penetrate through the support shells **68**, **70** to allow air from the respective annular plenums **76**, **78** to enter cavities **106A**, **106B** (also shown in FIG. 6) formed in the combustor liner assemblies **60**, **62** between the respective support shells **68**, **70** and liner panels **72**, **74**. The cooling impingement passages **104** are generally normal to the surface of the liner panels **72**, **74**. The air in the cavities **106A**, **106B** provides cold side impingement cooling of the liner panels **72**, **74** that is generally defined herein as heat removal via internal convection.

[0051] A multiple of effusion passages **108** penetrate through each of the liner panels **72**, **74**. The geometry of the passages (e.g., diameter, shape, density, surface angle, incidence angle, etc.) as well as the location of the passages with respect to the high temperature main flow also contributes to effusion film cooling. The combination of impingement passages **104** and effusion passages **108** may be referred to as an Impingement Film Floatwall (IFF) assembly.

[0052] The effusion passages **108** allow the air to pass from the cavities **106A**, **106B** defined in part by a cold side **110** of the liner panels **72**, **74** to a hot side **112** of the liner panels **72**, **74** and thereby facilitate the formation of thin, cool, insulating blanket or film of cooling air along the hot side **112**. The effusion passages **108** are generally more numerous than the impingement passages **104** to promote the development of film cooling along the hot side **112** to sheath the liner panels **72**, **74**. Film cooling as defined herein is the introduction of a relatively cooler air at one or more discrete locations along a surface exposed to a high temperature environment to protect that surface in the region of the air injection as well as downstream thereof.

[0053] A multiple of dilution passages **116** may penetrate through both the respective support shells **68**, **70** and liner panels **72**, **74** along a common axis D (see FIG. 5). For example only, in a Rich-Quench-Lean (R-Q-L) type combustor, the dilution passages **116** are located downstream of the forward assembly **80** to quench the hot combustion gases within the combustion chamber **66** by direct supply of cooling air from the respective annular plenums **76**, **78**.

[0054] Some engine cycles and architectures demand that the gas turbine engine combustor **56** operate at relatively high compressor exit temperatures aft of the HPC **5**—referred to herein as T3. As further perspective, T1 is a temperature in front of the fan section **22**; T2 is a temperature at the leading edge of the fan **42**; T2.5 is the temperature between the LPC **44** and the HPC **52**; T3 is the temperature aft of the HPC **52**; T4 is the temperature in the combustion chamber **66**; T4.5 is the temperature between the HPT **54** and the LPT **46**; and T5 is the temperature aft of the LPT **46** (see FIG. 1). These engine cycles and architectures also result in a further requirement that the high compressor exit temperatures exist in concert with a cooling air supply pressure decrease at higher altitudes. That is, available pressures may not be sufficient for cooling requirements at high altitudes as the heat transfer capability

of the liner panels **72, 74** decrease by a factor of about two (2) as supply pressures decreases from, for example, sea level ram air flight conditions to higher altitude up and away flight conditions. The increased internal heat transfer coefficient of, for example, 400° F. (204° C.) at T3 for these engine cycles and architectures thereby indicates a required increased heat transfer multiplier of approximately three hundred percent (300%) to a sustainable metal temperature of the liner panel **72, 74**.

[0055] With reference to FIG. 6, a multiple of heat transfer augmentors **118** extend from the cold side **110** of each liner panel **72, 74** to increase heat transfer. The support shells **68, 70** and liner panels **72, 74** may be manufactured via an additive manufacturing process that facilitates incorporation of the relatively small heat transfer augmentors **118** as well as the cooling impingement passages **104**, the effusion passages **108**, the dilution passages **116** and or other features. One additive manufacturing process includes powder bed metallurgy in which layers of powder alloy such as nickel, cobalt, or other material is sequentially build-up by systems from, for example, Concept Laser of Lichtenfels, DE and EOS of Munich, Del., e.g. direct metal laser sintering or electron beam melting.

[0056] With reference to FIG. 7, in one disclosed non-limiting embodiment, each of the multiple of heat transfer augmentors **118** defines a hemi-spherical protuberance **120** which flanks a valley **122** defined by the cold side **110** of each liner panel **72, 74**. In this disclosed non-limiting embodiment, the valley **122** is defined by a subset of four (4) hemi-spherical protuberances **120**; however, other geometries will also benefit herefrom.

[0057] Each hemi-spherical protuberance **120** includes a hemi-spherical depression **124** with an entrance **126** to a respective effusion passage **108**. That is, the hemi-spherical depressions **124** are recesses defined in the respective hemi-spherical protuberances **120** to facilitate capture and direction of air into each of the effusion passages **108**. The hemi-spherical depression **124** is offset from the cold side **110** of each liner panel **72, 74**.

[0058] The entrance **126** may be displaced from an exit **128** of the effusion passages **108** such that the effusion passage **108** defines an angle through each liner panel **72, 74** (see FIG. 8). That is, the effusion passage **108** need not be perpendicular through each liner panel **72, 74**.

[0059] In this disclosed non-limiting embodiment, the multiple of cooling impingement passages **104** (see FIG. 6) penetrate through the support shells **68, 70** to allow air within the respective annular plenums **76, 78** to impinge onto the respective valley **122**. That is, impingement air from the multiple of cooling passages **104** may be directed between the hemi-spherical protuberances **120** such that the impingement air will turbulate and cause a pressure increase.

[0060] After the impingement air is turbulated off of the flat cold side **110** of the liner panel **72, 74**, the pressure drop causes the impingement air to navigate into the hemi-spherical depression **124**, thence into the effusion passage **108** and into the combustor chamber **66**. The entrance **126** to the effusion passages **108** is raised from the flat cold side **110** of the liner panel **72, 74** by the respective protuberance in which it is defined, and surrounded by the bowl of the hemi-spherical depression **124** to form a tortuous path for the navigation of cooling air thereto. This tortuous path increases the time for convective heat transfer, and increases cooling effectiveness. Further, the effusion passages **108** are through the relatively

thicker portion of the liner panel **72, 74**, which thereby provides additional surface area for effusion cooling effectiveness.

[0061] Cooling effectiveness of the liner panel **72, 74** may depend on a number of factors, one of which is the heat transfer coefficient. This heat transfer coefficient depicts how well heat is transferred from the liner panel **72, 74** to the cooling air. As the liner panel **72, 74** surface area increases on account of the protuberances **120** and depressions **124**, this coefficient increases due to a greater ability to transfer heat to the cooling air. Turbulation of the air also increases this heat transfer.

[0062] The multiple of heat transfer augmentors **118** increase surface area, promote turbulence, increase thermal efficiency, and facilitate film cooling as the spent impingement flow is directed towards the effusion passages **108** (see FIG. 8). The heat transfer relies primarily on the surface heat transfer augmentors **118** and the attributes thereof. In general, flow transition from the stagnation impingement flow to turbulence follows the mechanism associated with turbulence creation through unstable Tollmien-Schlichting waves, three-dimensional instability, then by vortex breakdown in a cascading process which leads to intense flow fluctuations and energy exchange or high heat transfer. This natural process is facilitated by the multiple of heat transfer augmentors **118** to provide high energy exchange, turbulence, coalescence of turbulence spot assemblies and redirection of flow towards more sensitive heat transfer areas, along with flow reattachment.

[0063] The use of the terms “a” and “an” and “the” and similar references in the context of description (especially in the context of the following claims) are to be construed to cover both the singular and the plural, unless otherwise indicated herein or specifically contradicted by context. The modifier “about” used in connection with a quantity is inclusive of the stated value and has the meaning dictated by the context (e.g., it includes the degree of error associated with measurement of the particular quantity). All ranges disclosed herein are inclusive of the endpoints, and the endpoints are independently combinable with each other. It should be appreciated that relative positional terms such as “forward,” “aft,” “upper,” “lower,” “above,” “below,” and the like are with reference to the normal operational attitude of the vehicle and should not be considered otherwise limiting.

[0064] Although the different non-limiting embodiments have specific illustrated components, the embodiments of this invention are not limited to those particular combinations. It is possible to use some of the components or features from any of the non-limiting embodiments in combination with features or components from any of the other non-limiting embodiments.

[0065] It should be appreciated that like reference numerals identify corresponding or similar elements throughout the several drawings. It should also be appreciated that although a particular component arrangement is disclosed in the illustrated embodiment, other arrangements will benefit herefrom.

[0066] Although particular step sequences are shown, described, and claimed, it should be understood that steps may be performed in any order, separated or combined unless otherwise indicated and will still benefit from the present disclosure.

[0067] The foregoing description is exemplary rather than defined by the features within. Various non-limiting embodi-

ments are disclosed herein, however, one of ordinary skill in the art would recognize that various modifications and variations in light of the above teachings will fall within the scope of the appended claims. It is therefore to be appreciated that within the scope of the appended claims, the disclosure may be practiced other than as specifically described. For that reason the appended claims should be studied to determine true scope and content.

What is claimed is:

1. A liner panel for a combustor of a gas turbine engine, the liner panel comprising:

a multiple of heat transfer augmentors;
at least one of said multiple of heat transfer augmentors including a depression; and
said depression including an entrance to at least one passage through said liner panel.

2. The liner panel as recited in claim **1**, wherein said entrance to said at least one passage through said liner panel is displaced from a surface of said liner panel.

3. The liner panel as recited in claim **2**, wherein said at least one passage is an effusion flow passage.

4. The liner panel as recited in claim **3**, wherein said depression is a hemi-spherical depression; and said entrance is within said hemi-spherical depression.

5. The liner panel as recited in claim **4**, wherein said entrance is centered within said hemi-spherical depression.

6. The liner panel as recited in claim **5**, wherein said at least one passage defines an angle through the liner panel.

7. The liner panel as recited in claim **1**, wherein at least one of said multiple of impingement flow passages is directed between said hemi-spherical protuberance

8. A liner panel for a combustor of a gas turbine engine, the liner panel comprising:

a multiple of heat transfer augmentors;
a subset of said multiple of heat transfer augmentors including a hemi-spherical protuberance with a hemi-spherical depression; and
said hemi-spherical depression including an entrance to at least one passage through said liner panel.

9. The liner panel as recited in claim **8**, wherein said entrance to said at least one passage through said liner panel is displaced from a surface of said liner panel.

10. The liner panel as recited in claim **8**, wherein said at least one passage is an effusion flow passage.

11. The liner panel as recited in claim **8**, wherein said entrance is centered within a hemi-spherical depression.

12. The liner panel as recited in claim **8**, wherein at least one of said multiple of impingement flow passages is directed between said hemi-spherical protuberance.

13. The liner panel as recited in claim **8**, wherein said at least one passage defines an angle through the liner panel.

14. A combustor of a gas turbine engine, the combustor comprising:

a shell with a multiple of impingement flow passages; and
a liner panel mounted to said shell;
said liner panel including a multiple of heat transfer augmentors which extend from a cold side thereof toward said shell;

at least one of said multiple of heat transfer augmentors including a hemi-spherical protuberance with a hemi-spherical depression; and
said hemi-spherical depression including an entrance to at least one passage through said liner panel.

15. The combustor as recited in claim **14**, further comprising a plurality of studs which extend from a cold side of said liner panel.

16. The combustor as recited in claim **14**, wherein at least one of said multiple of impingement flow passages is directed between said hemi-spherical protuberance.

17. The liner panel as recited in claim **14**, wherein said effusion flow passage defines an angle through the liner panel.

18. The combustor as recited in claim **14**, wherein at least one of said multiple of impingement flow passages directs an impingement jet between a subset of said multiple of heat transfer augmentors then over and into said a hemi-spherical depression of said hemi-spherical protuberance.

* * * * *