



US 20160121260A1

(19) **United States**(12) **Patent Application Publication**
Hirata et al.(10) **Pub. No.: US 2016/0121260 A1**(43) **Pub. Date: May 5, 2016**(54) **CO2 RECOVERY DEVICE AND METHOD
FOR CLEANING FILTRATION MEMBRANE
DEVICE OF CO2 RECOVERY DEVICE****Publication Classification**

(51) **Int. Cl.**
B01D 53/14 (2006.01)
B01D 65/02 (2006.01)

(52) **U.S. Cl.**
CPC **B01D 53/1425** (2013.01); **B01D 65/02**
(2013.01); **B01D 53/1475** (2013.01); **B01D**
2252/204 (2013.01); **B01D 2252/103** (2013.01);
B01D 2257/504 (2013.01)

(71) Applicant: **MITSUBISHI HEAVY INDUSTRIES,
LTD.**, Tokyo (JP)(72) Inventors: **Takuya Hirata**, Tokyo (JP); **Hiromitsu
Nagayasu**, Tokyo (JP); **Hiroshi Tanaka**,
Tokyo (JP); **Tomoki Noborisato**, Tokyo
(JP); **Tsuyoshi Oishi**, Tokyo (JP)(73) Assignee: **MITSUBISHI HEAVY INDUSTRIES,
LTD.**, Tokyo (JP)(21) Appl. No.: **14/893,342**(22) PCT Filed: **Feb. 2, 2015**(86) PCT No.: **PCT/JP2015/052888**

§ 371 (c)(1),

(2) Date: **Nov. 23, 2015**(30) **Foreign Application Priority Data**

Feb. 5, 2014 (JP) 2014-020789

(57) **ABSTRACT**

A filtration membrane device which uses a filter to collect solid contents remaining in a branched lean solution cleans the filter by using a low-concentration CO₂ absorption liquid circulating within the system as cleaning water (containing the absorption liquid); rough cleaning, which returns the low-concentration CO₂ absorption liquid used for cleaning to a lean solution supply line, is performed; the filter is finish-cleaned by cleaning water from outside the system which does not include the CO₂ absorption liquid; the CO₂ absorption liquid which is adhered to the solid contents is washed and removed; finish-cleaning water which includes the CO₂ absorption liquid is returned to the lean solution supply line the moisture content within the system is maintained at a prescribed value by adjusting the water balance in an absorption tower and the concentration of the CO₂ absorption liquid which circulates within the system is kept at a prescribed concentration.

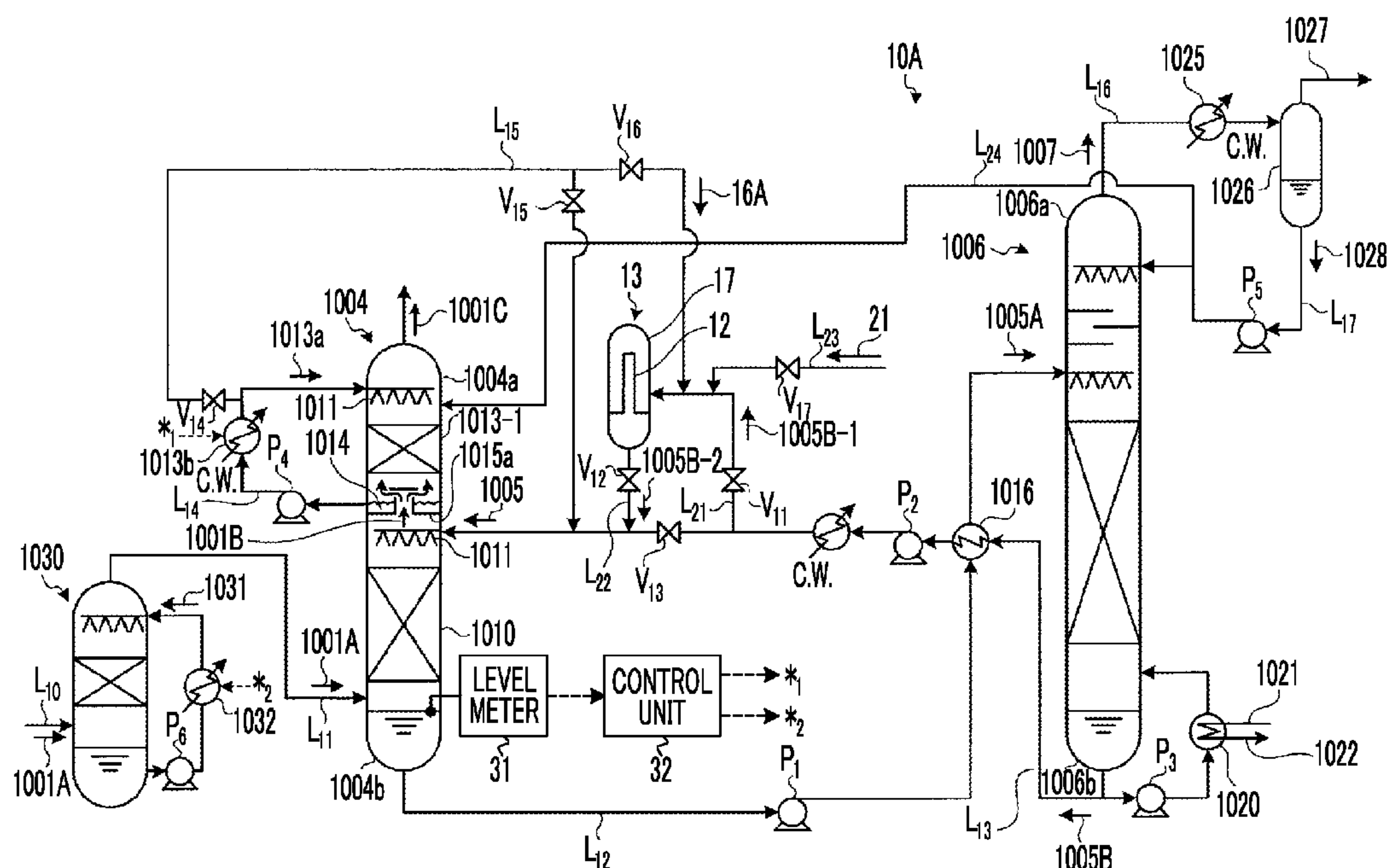

FIG. 2-1

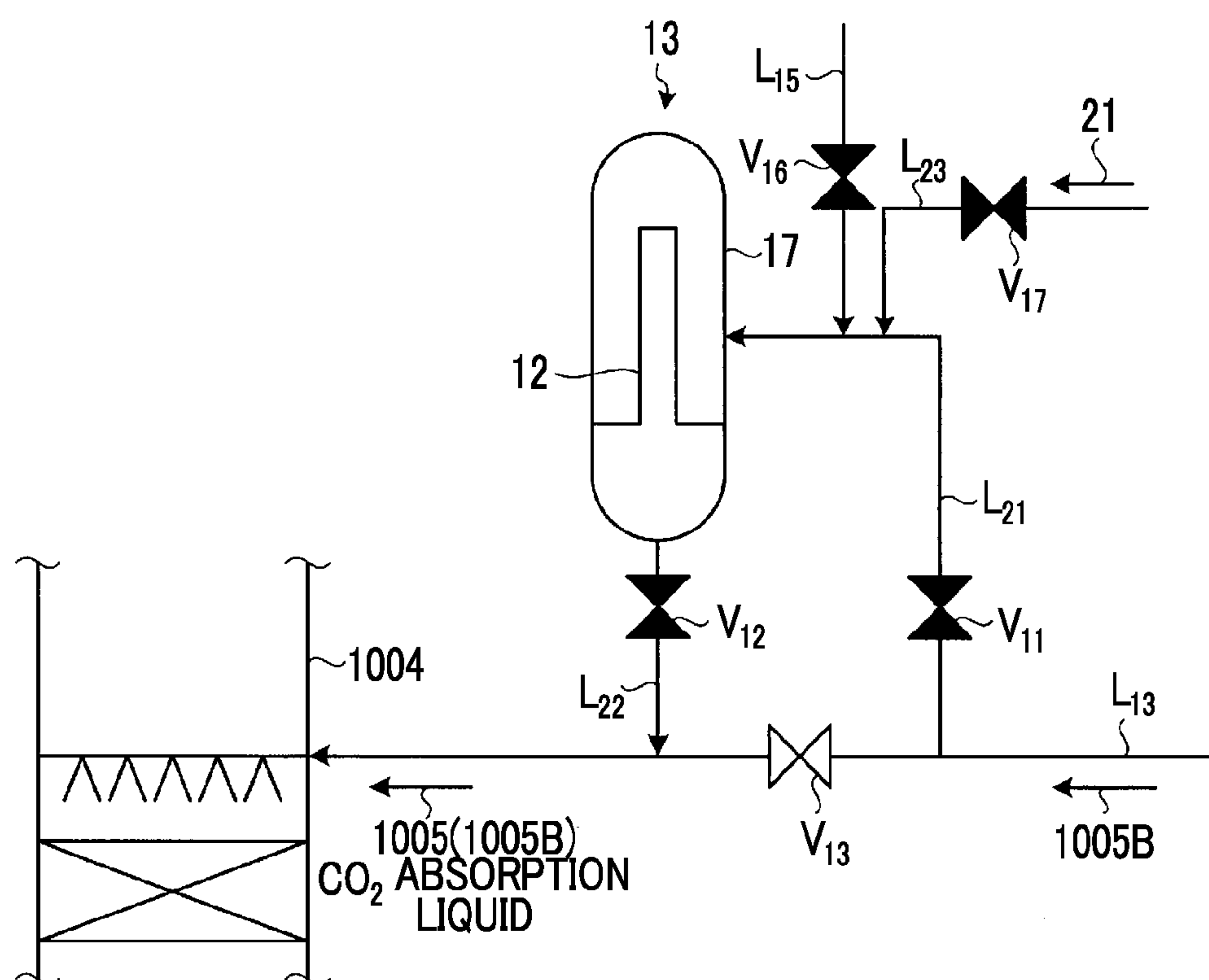

FIG. 2-2

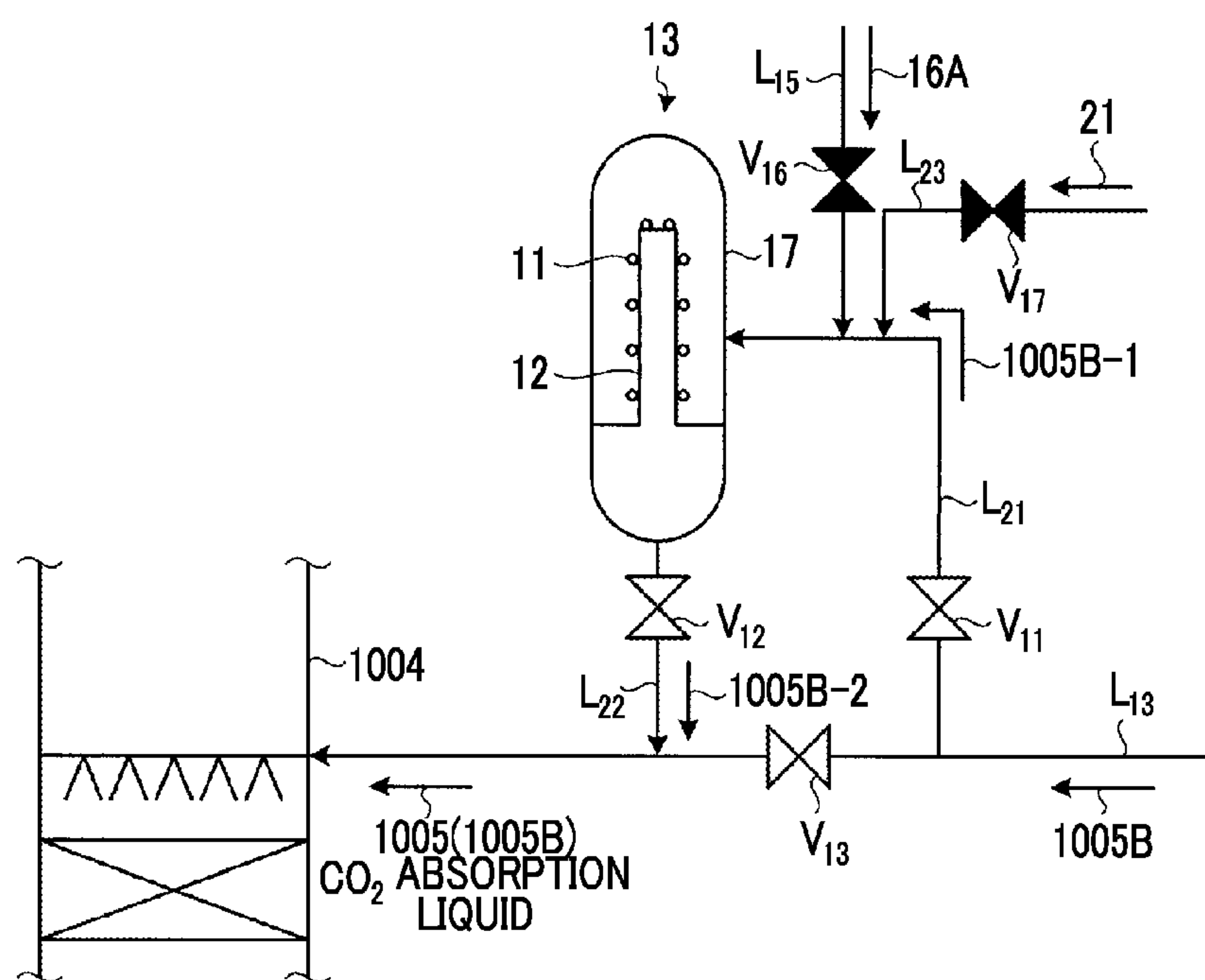

FIG. 2-3

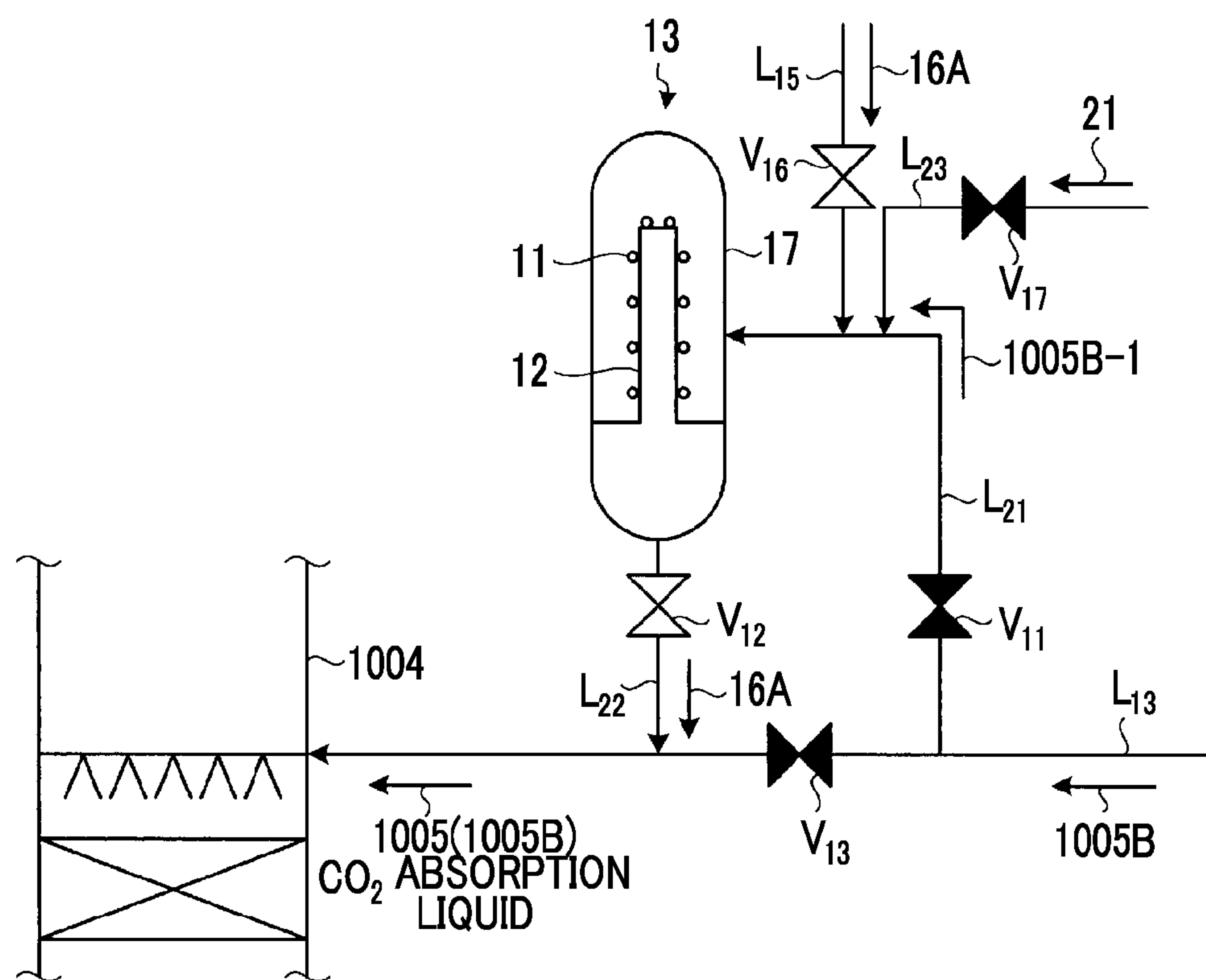
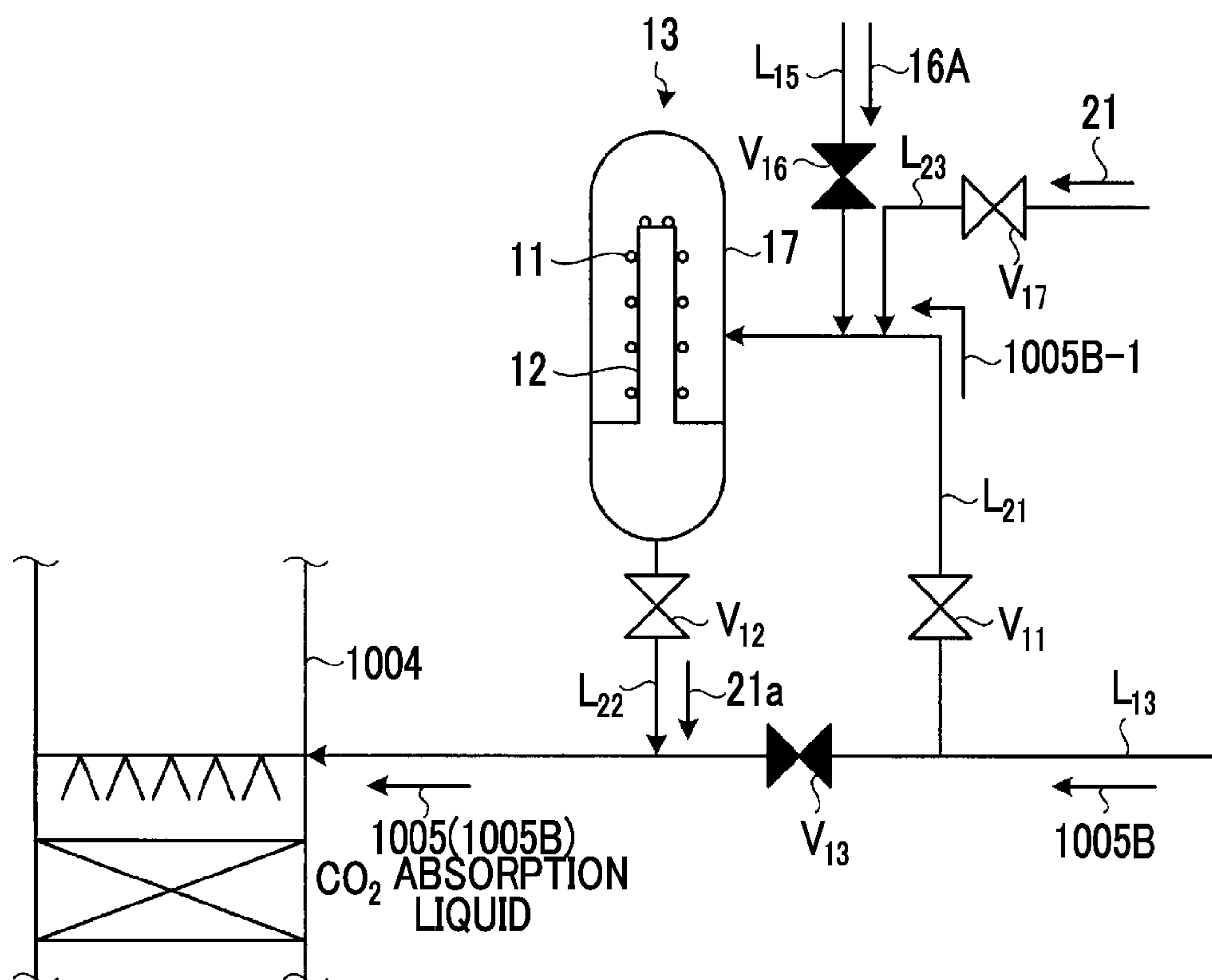

FIG. 2-4



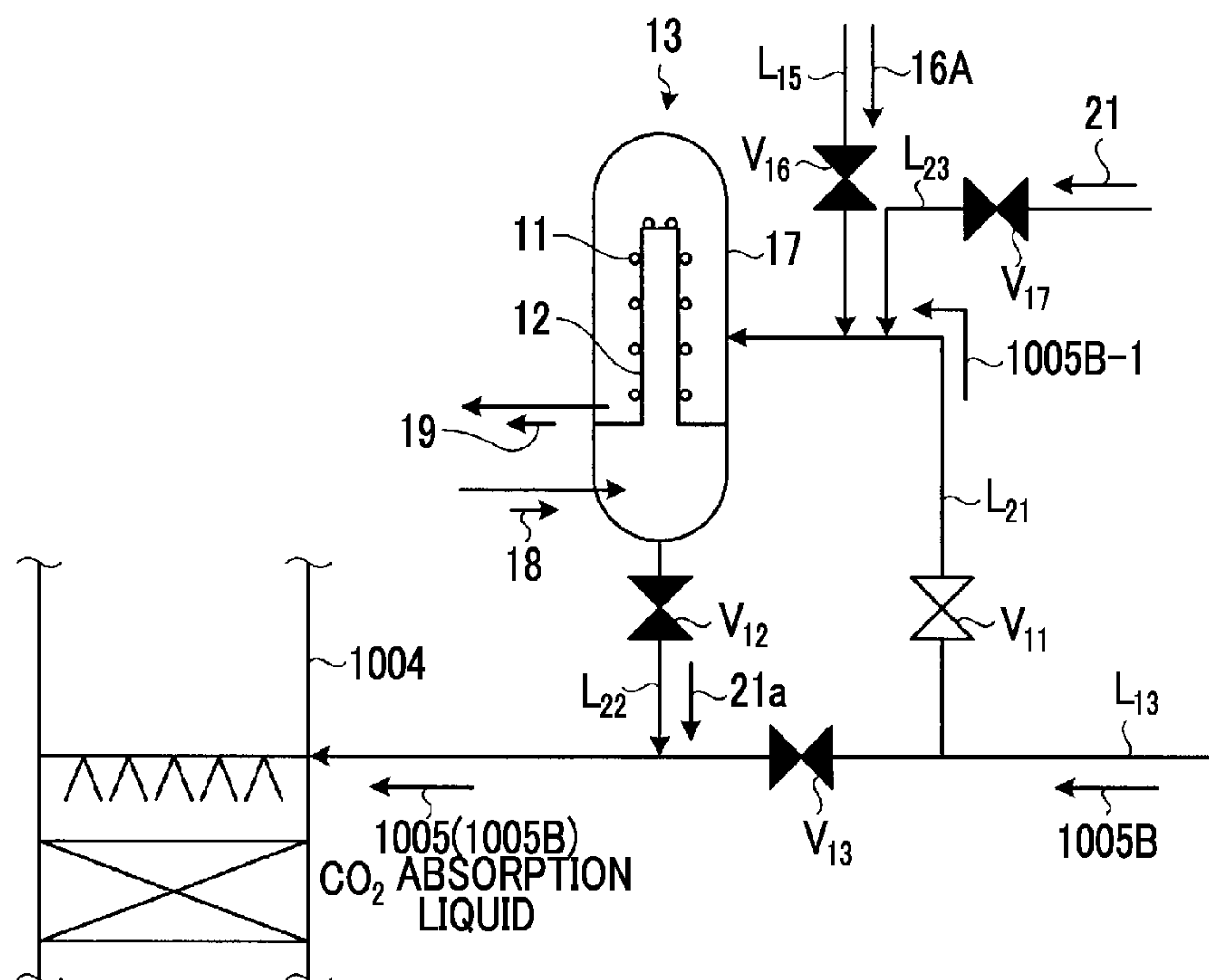

FIG. 3

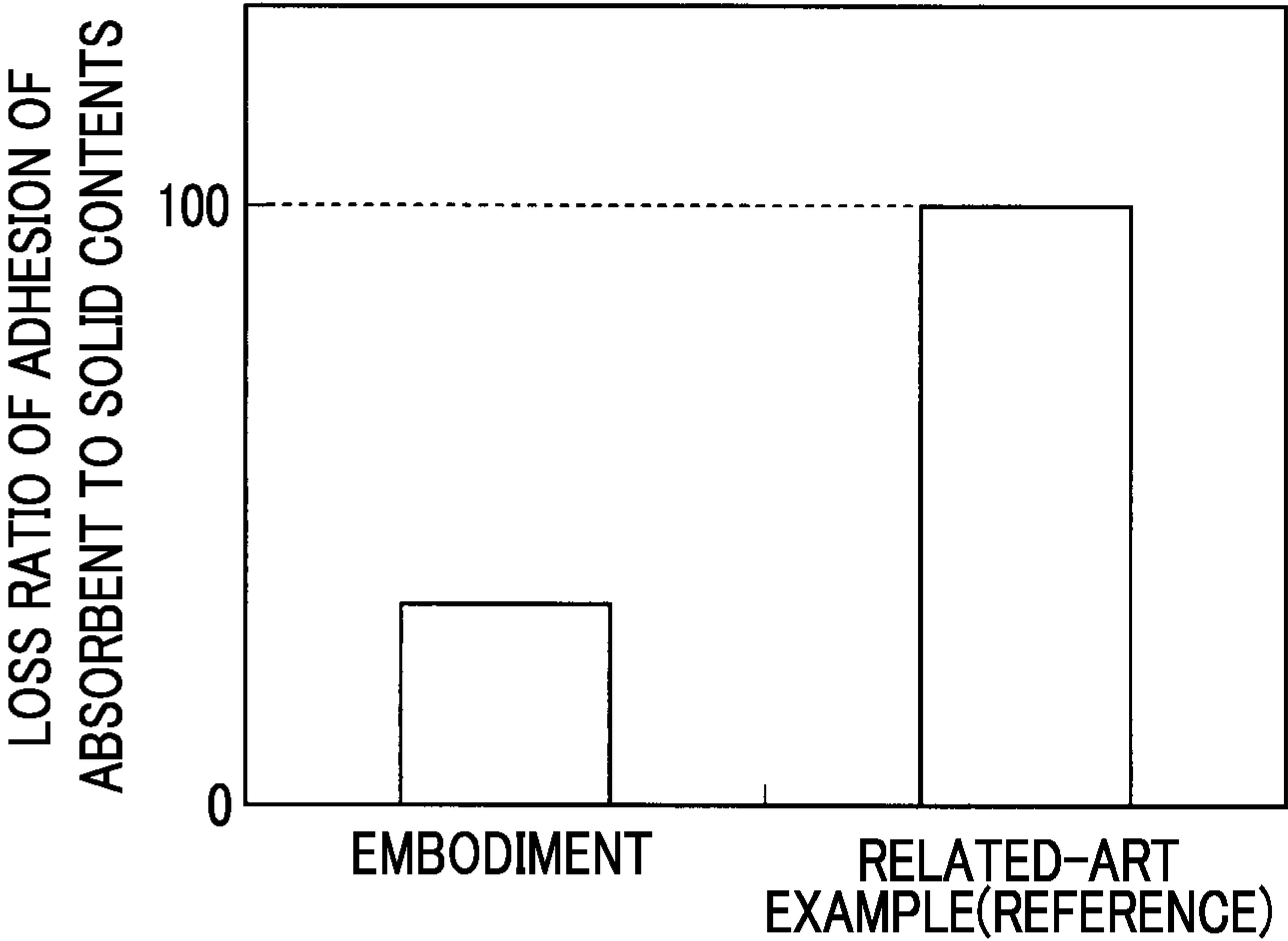

FIG. 4

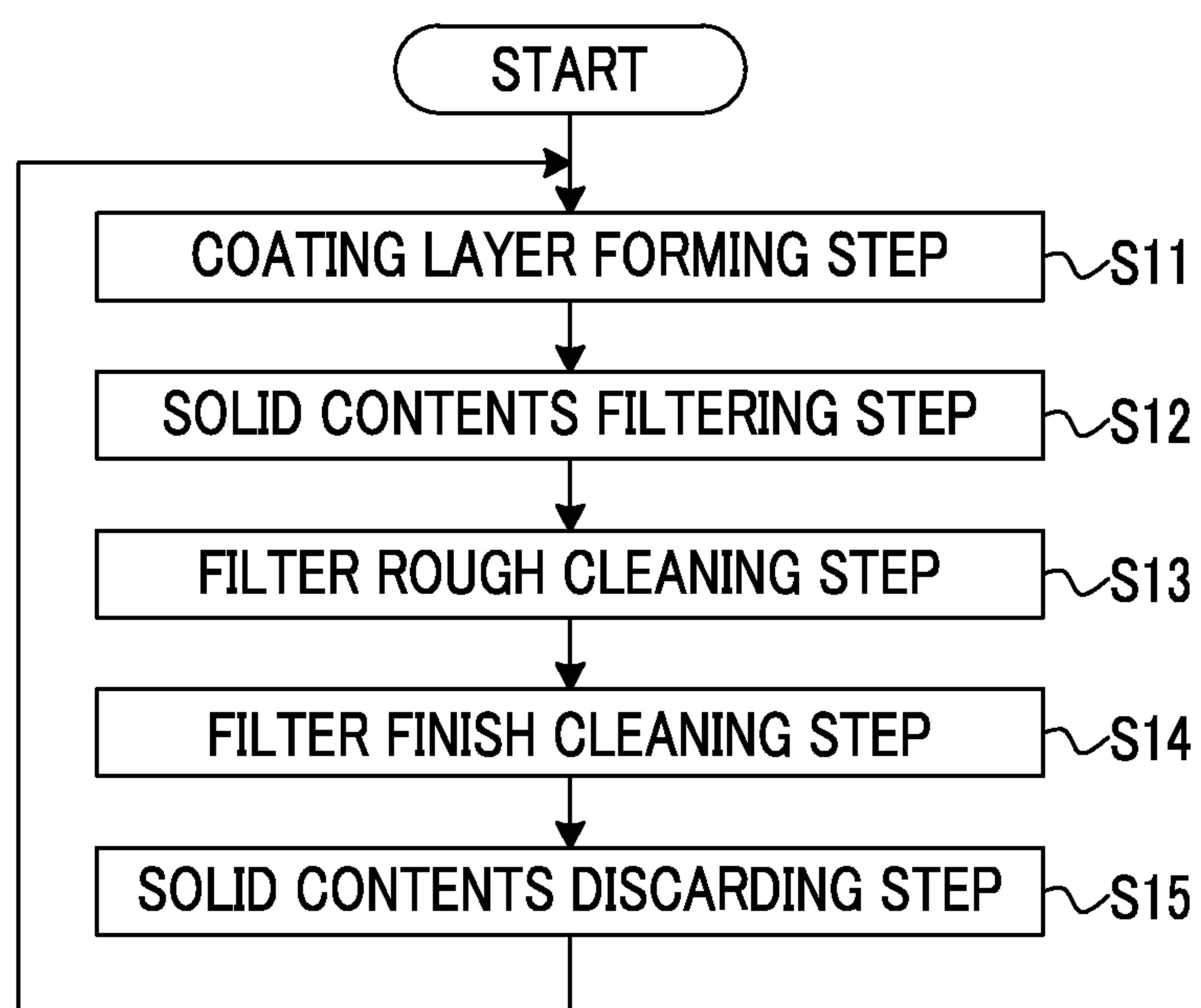

FIG. 5

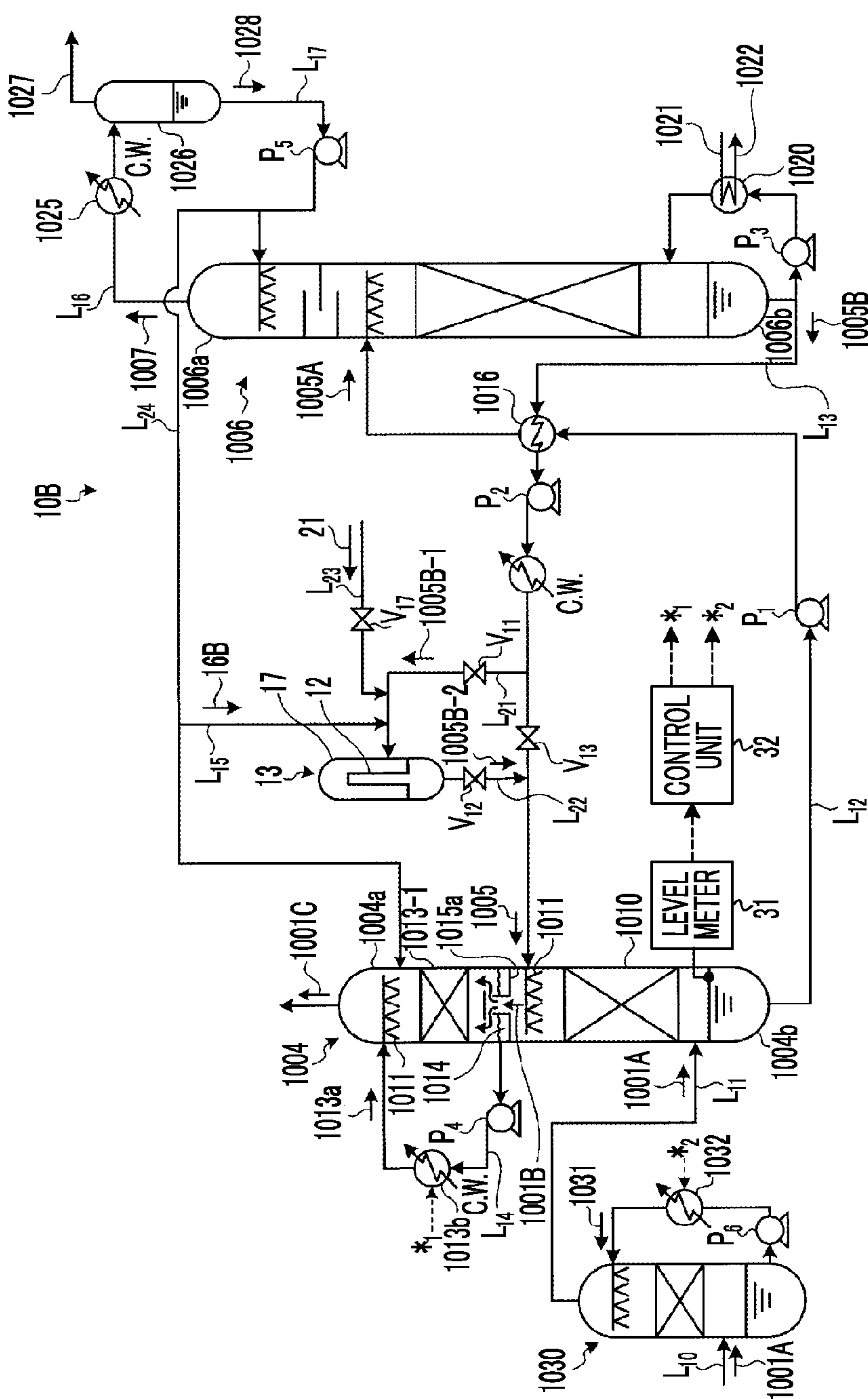
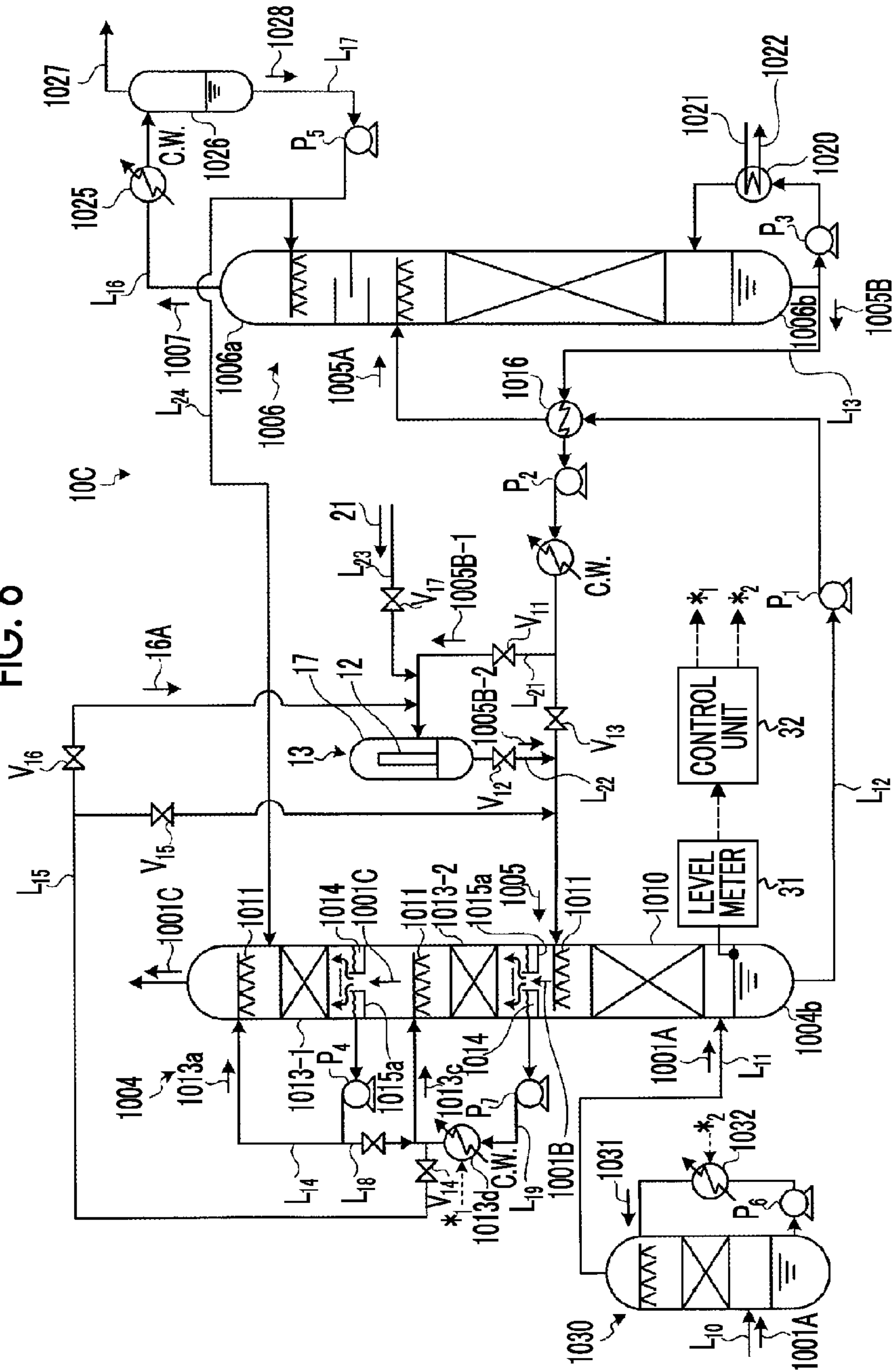

FIG. 6



CO₂ RECOVERY DEVICE AND METHOD FOR CLEANING FILTRATION MEMBRANE DEVICE OF CO₂ RECOVERY DEVICE

TECHNICAL FIELD

[0001] The present invention relates to a CO₂ recovery device and a method for cleaning a filtration membrane device of a CO₂ recovery device that reduces the loss of an absorption liquid when filtering solid contents containing, for example, dust and soot or fly ash, which remain in a CO₂ absorption liquid which removes CO₂ or the like in exhaust gas.

BACKGROUND ART

[0002] In recent years, as one of the causes of the global warming phenomenon, the greenhouse effect caused by CO₂ has been pointed out, and countermeasures thereagainst have also been a pressing need internationally in order to protect the environment of earth. As generation sources of CO₂, in the fields of activity of all human beings which combust fossil fuels, the need for suppression of emission of CO₂ tends to become stronger. Along with this, methods of bringing combusted exhaust gas of boilers into contact with an amine-based CO₂ absorption liquid and eliminating and recovering CO₂ in the combusted exhaust gas, and methods of storing the recovered CO₂ without being emitted to atmospheric air have been energetically studied for, for example, power generation facilities, such as thermoelectric power plants that use a large quantity of fossil fuels.

[0003] Additionally, as a method of removing and recovering CO₂ from a combustion exhaust gas, using the CO₂ absorption liquid as above, there is adopted a method including a step of bringing the combustion exhaust gas into contact with the CO₂ absorption liquid in an absorption tower; and a step of heating an absorption liquid which has absorbed CO₂ in a regeneration tower, separating CO₂, and regenerating the CO₂ absorption liquid, and circulating the regenerated CO₂ absorption liquid again to the absorption tower and reusing the regenerated CO₂ absorption liquid (PTL 1).

[0004] Meanwhile, in CO₂ recovery devices, it is necessary to reduce the consumption amount of steam for regeneration of an absorption liquid, and achieve further energy saving. Additionally, in a case where solid contents, such as dust in exhaust gas, are accumulated in the absorption liquid, when the solid contents are separated and removed from the absorption liquid, reducing the amount of loss of the absorption liquid adhering to discharged solid contents and efficiently removing the solid contents from the absorption liquid are challenges.

[0005] For this reason, the related art suggests carrying out normal cleaning of a filter using water containing a low-concentration CO₂ absorption liquid, thereby removing the solid contents (PTL 2).

CITATION LIST

Patent Literature

[0006] [PTL 1] Japanese Unexamined Patent Application Publication No. 5-245339

[0007] [PTL 2] Japanese Unexamined Patent Application Publication No. 2009-179546

SUMMARY OF INVENTION

Technical Problem

[0008] However, in the suggestion of PTL 2, the low-concentration CO₂ absorption liquid is included as a cleaning liquid. Thus, there is a problem in that, when the filter is cleaned, the absorption liquid adheres to the solid contents, and is discharged to the outside, and consequently the loss of the absorption liquid occurs.

[0009] Therefore, when the filter is cleaned, the appearance of techniques of reducing the amount of loss of the absorption liquid adhering to the discharged solid contents and enhancing the removal efficiency of the solid contents in the absorption liquid is earnestly desired.

[0010] The invention has been made in view of the above problems, and an object thereof is to provide a CO₂ recovery device and a method for cleaning a filtration membrane device of a CO₂ recovery device that reduce the loss of an absorption liquid when filtering solid contents containing, for example, dust and soot or fly ash, which remain in a CO₂ absorption liquid which removes CO₂ or the like in exhaust gas.

Solution to Problem

[0011] A first invention of the invention for solving the above-described problems is a CO₂ recovery device including an absorption tower which brings an exhaust gas containing CO₂ into contact with a CO₂ absorption liquid to remove CO₂; an absorption liquid regeneration tower which regenerates a rich solution, which has absorbed CO₂, through heat exchange; a rich solution supply line through which the rich solution is extracted from the absorption tower and is introduced into the absorption liquid regeneration tower side; a lean solution supply line through which a lean solution into which CO₂ regenerated in the absorption liquid regeneration tower has been emitted is extracted from the absorption liquid regeneration tower, and is introduced into the absorption tower, and the lean solution is reused as the CO₂ absorption liquid in the absorption tower; and a filtration membrane device which is interposed in a lean solution branch line branched from the lean solution supply line, the rich solution supply line, or both the solution supply lines, collects solid contents remaining in the branched solution using a filter, and returns filtrate, which has passed through the filter, to the solution supply line. With respect to the filtration membrane device when the filter has been used to collect the solid contents, the filter is cleaned using a low-concentration CO₂ absorption liquid as cleaning water, the low-concentration CO₂ absorption liquid circulating within a system; rough cleaning, which returns the low-concentration CO₂ absorption liquid used for cleaning to the solution supply line, is performed; the filter is finish-cleaned by cleaning water which does not include the CO₂ absorption liquid and which is from outside the system; the CO₂ absorption liquid which is adhered to the collected solid contents is cleaned and removed; finish-cleaning water which includes the CO₂ absorption liquid is returned to the solution supply line; the moisture content within the system is maintained at a prescribed value by adjusting the water balance within the absorption tower; and the concentration of the CO₂ absorption liquid which circulates within the system is kept at a prescribed concentration.

[0012] A second invention based on the first invention is the CO₂ recovery device in which the water balance within the absorption tower is adjusted by controlling the temperature of the cleaning water in a cleaning section.

[0013] A third invention based on the first invention is the CO₂ recovery device in which the water balance in the absorption tower is adjusted by controlling the temperature of cooling water in a cooling tower which cools the exhaust gas containing CO₂ before being introduced into the absorption tower.

[0014] A fourth invention based on any one invention of the first to third inventions is the CO₂ recovery device in which the absorption liquid regeneration tower includes a separation drum which condenses steam in emission gas containing CO₂ gas that has entrained the steam discharged from the top of the absorption liquid regeneration tower, and separates water. The absorption tower includes a CO₂ recovery section which brings the exhaust gas containing CO₂ into contact with the CO₂ absorption liquid to absorb CO₂ in the exhaust gas; at least one or more cleaning sections which are disposed on an upper stage side of the CO₂ recovery section, cool CO₂-removed exhaust gas from which CO₂ has been removed, and recover an entrained CO₂ absorption liquid using the cleaning water; and a condensed water receiving section which is disposed on a lower side of each of the cleaning sections, and recovers condensed water within the cleaning section. A low-concentration CO₂ absorption liquid in any one or both of the condensed water recovered in the condensed water receiving section of the absorption tower and the water separated in the separation drum is used as the cleaning water of the rough cleaning.

[0015] A fifth invention based on any one invention of the first to fourth inventions is the CO₂ recovery device in which the solid contents collected by the filter are removed by performing reverse washing using gas or a cleaning liquid supplied from the outside of the system.

[0016] A sixth invention based on any one invention of the first to fifth inventions is the CO₂ recovery device in which at least two systems of the filters are provided, and the solid contents in the CO₂ absorption liquid are alternately collected.

[0017] A seventh invention based on any one invention of the first to sixth inventions is the CO₂ recovery device in which the CO₂ absorption liquid is an amine-based absorption liquid.

[0018] An eighth invention is a method for cleaning a filtration membrane device of a CO₂ recovery device which regenerates a rich solution, which has absorbed CO₂, in a regeneration tower after CO₂ is removed by bringing an exhaust gas containing CO₂ into contact with a CO₂ absorption liquid within a CO₂ recovery section of an absorption tower and which filters solid contents remaining in a lean solution, from which the regenerated CO₂ has been removed, using a filter provided in a filtration membrane device. The method includes supplying a low-concentration CO₂ absorption liquid circulating within a system to the filtration membrane device, rough-cleaning the filter using the low-concentration CO₂ absorption liquid, returning the low-concentration CO₂ absorption liquid, which has cleaned the filter, again to the system, finish-cleaning the filter using a cleaning liquid which does not include the CO₂ absorption liquid from the outside of the system, and returning the low-concentration CO₂ absorption liquid, which has cleaned the filter, again to the inside of the system; and thereafter, adjust-

ing the content of moisture increased by supplying cleaning water from the outside of the system, and maintaining the balance of the water circulating within the system.

[0019] A ninth invention based on the eighth invention is the method for cleaning a filtration membrane device of a CO₂ recovery device in which a low-concentration CO₂ absorption liquid in any one or both of condensed water recovered in a condensed water receiving section of the absorption tower and water separated in a separation drum is used as the cleaning water.

[0020] A tenth invention based on the eighth or ninth invention is the method for cleaning a filtration membrane device of a CO₂ recovery device in which the CO₂ absorption liquid is an amine-based absorption liquid.

[0021] An eleventh invention based on any one invention of the eighth to tenth inventions is the method for cleaning a filtration membrane device of a CO₂ recovery device in which the water balance within the absorption tower is adjusted by controlling the temperature of the cleaning water in the cleaning section.

[0022] A twelfth invention based on any one invention of the eighth to tenth inventions is the method for cleaning a filtration membrane device of a CO₂ recovery device in which the water balance in the absorption tower is adjusted by controlling the temperature of cooling water in a cooling tower which cools the exhaust gas containing CO₂ before being introduced into the absorption tower.

Advantageous Effects of Invention

[0023] According to the invention, there is provided the filtration membrane device that cleans the CO₂ absorption liquid adhering to the filter and the CO₂ absorption liquid adhering to the solid contents, using the cleaning water which does not include the CO₂ absorption liquid supplied from the outside, when the solid contents remaining in the CO₂ absorption liquid are filtered by the filter. Accordingly, by returning the cleaning water, which has cleaned the filter, again to the inside of the system and adjusting the increased moisture content, the balance of water circulating within the system can be maintained, and the filter can be cleaned without diluting the CO₂ absorption liquid with water as a result of the cleaning. Additionally, since the solid contents to which the CO₂ absorption liquid has adhered are discharged to the outside of the system, a decrease in the concentration of the CO₂ absorption liquid can be prevented, and the loss of the CO₂ absorption liquid can be markedly reduced.

BRIEF DESCRIPTION OF DRAWINGS

[0024] FIG. 1 is a schematic view of a CO₂ recovery device related to Embodiment 1.

[0025] FIG. 2-1 is a schematic view of the operation process of the filtration membrane device related to the present embodiment.

[0026] FIG. 2-2 is a schematic view of the operation process of the filtration membrane device related to the present embodiment.

[0027] FIG. 2-3 is a schematic view of the operation process of the filtration membrane device related to the present embodiment.

[0028] FIG. 2-4 is a schematic view of the operation process of the filtration membrane device related to the present embodiment.

[0029] FIG. 2-5 is a schematic view of the operation process of the filtration membrane device related to the present embodiment.

[0030] FIG. 3 is a view illustrating the comparison between the amounts of loss of CO₂ absorption liquid which adheres to solid contents in cleaning of filters and is discharged to the outside of a system, in the related art when a CO₂ absorption liquid is used, and the present embodiment when finish cleaning is performed afterward.

[0031] FIG. 4 is a flowchart illustrating steps of forming a coating layer on a filter and cleaning the filter.

[0032] FIG. 5 is a schematic view of a CO₂ recovery device related to Embodiment 2.

[0033] FIG. 6 is a schematic view of a CO₂ recovery device related to Embodiment 3.

DESCRIPTION OF EMBODIMENTS

[0034] Preferred embodiments of the invention will be described below in detail with reference to the accompanying drawings. In addition, the invention is not limited by the embodiments and includes those configured by combining respective embodiments when there are a plurality of embodiments.

Embodiment 1

[0035] FIG. 1 is a schematic view of the CO₂ recovery device related to Embodiment 1. As illustrated in FIG. 1, a CO₂ recovery device 10A related to the present embodiment includes an absorption tower 1004 which brings exhaust gas 1001A containing CO₂ into contact with a CO₂ absorption liquid 1005 to remove CO₂; an absorption liquid regeneration tower 1006 which regenerates a rich solution 1005A, which has absorbed CO₂, through heat exchange; a rich solution supply line L₁₂ through which the rich solution 1005A is extracted from the absorption tower 1004 and is introduced into the absorption liquid regeneration tower 1006 side; a lean solution supply line L₁₃ through which a lean solution 1005B into which CO₂ regenerated in the absorption liquid regeneration tower 1006 has been emitted is extracted from the absorption liquid regeneration tower 1006, and is introduced into the absorption tower 1004, and the lean solution 1005B is reused as the CO₂ absorption liquid in the absorption tower 1004; and a filtration membrane device 13 which is interposed in a lean solution branch line L₂₁ branched from the lean solution supply line L₁₃, collects solid contents 11 remaining in the branched lean solution 1005B-1 using the filter 12, and returns filtrate 1005B-2, which has passed through the filter 12, to the lean solution supply line L₁₃. With respect to the filtration membrane device 13 when the filter 12 has been used to collect the solid contents 11, the filter 12 is cleaned using a low-concentration CO₂ absorption liquid as cleaning water (containing the absorption liquid) 16A, the low-concentration CO₂ absorption liquid circulating within a system; rough cleaning, which returns the low-concentration CO₂ absorption liquid used for cleaning to the lean solution supply line L₁₃, is performed; the filter 12 is finish-cleaned by cleaning water 21 which does not include the CO₂ absorption liquid and which is from outside the system; the CO₂ absorption liquid which is adhered to the collected solid contents 11 is washed and removed; finish-cleaning water which includes the CO₂ absorption liquid is returned to the lean solution supply line L₁₃; the moisture content within the system is maintained at a prescribed value by adjusting the water bal-

ance within the absorption tower 1004; and the concentration of the CO₂ absorption liquid which circulates within the system is kept at a prescribed concentration.

[0036] In the present embodiment, the absorption liquid regeneration tower 1006 includes a separation drum 1026 which condenses steam in emission gas 1007 containing CO₂ gas that has entrained the steam discharged from the top of the absorption liquid regeneration tower as condensed water 1028, and separates the condensed water 1028. Additionally, the absorption tower 1004 includes a CO₂ recovery section 1010 which brings the exhaust gas containing CO₂ into contact with the CO₂ absorption liquid to absorb CO₂ in the exhaust gas 1001A containing CO₂; a first cleaning section 1013-1 which is disposed on an upper stage side of the CO₂ recovery section 1010, cools CO₂-removed exhaust gas 1001B from which CO₂ has been removed, and recovers an entrained CO₂ absorption liquid using cleaning water 1013a; and a condensed water receiving section 1015a which is disposed on a lower side of the first cleaning section 1013-1, and recovers condensed water 1014 generated within the first cleaning section 1013-1. As the cleaning water 1013a used in the first cleaning section 1013-1, a portion of the condensed water 1028 separated by the separation drum 1026 is supplied by a condensed water supply line L₂₄.

[0037] Also, in the present embodiment, a portion of the condensed water 1014 which includes the CO₂ absorption liquid 1005 recovered in the condensed water receiving section 1015a is used as cleaning water 16A which cleans the filter 12 so as to be supplied to the filtration membrane device 13 via a cleaning water supply line L₁₅.

[0038] In a CO₂ recovery method using the CO₂ recovery device 10A, in the absorption tower 1004, the CO₂-containing exhaust gas 1001A comes into countercurrent contact with the CO₂ absorption liquid 1005 supplied from nozzles 1011 that are liquid dispersers, in the CO₂ recovery section 1010 provided on a lower part side of the absorption tower 1004, and CO₂ in the CO₂-containing exhaust gas 1001A is absorbed by the CO₂ absorption liquid 1005 according to, for example, a chemical reaction ($R-NH_2 + H_2O + CO_2 \rightarrow R-NH_3HCO_3$).

[0039] Then, the CO₂-removed exhaust gas 1001B after CO₂ has been removed comes into gas-liquid contact with the cleaning water 1013a which includes the CO₂ absorption liquid 1005 supplied from the nozzles 1011 in the first cleaning section 1013-1, and the CO₂ absorption liquid 1005 entrained in the CO₂-removed exhaust gas 1001B is recovered. Additionally, the condensed water 1014 which includes the CO₂ absorption liquid 1005 recovered in the condensed water receiving section 1015a is supplied via the first liquid circulation line L₁₄, and is reused as the cleaning water for the first cleaning section 1013-1.

[0040] The rich solution 1005A with high CO₂ concentration into which CO₂ has been absorbed is supplied to the absorption liquid regeneration tower 1006 side via the rich solution supply line L₁₂ by a rich solvent pump P₁, is introduced into the tower from the vicinity of a tower top 1006a of the absorption liquid regeneration tower 1006, and causes an endothermic reaction with steam indirectly heated with saturated water vapor 1021 in a reboiler 1020 when flowing downward within the tower, and most of the CO₂ is emitted and regenerated. In addition, the saturated water vapor 1021 is discharged as condensed water 1020 from the reboiler 1020.

[0041] Additionally, the CO₂ gas **1007** that has entrained the steam discharged from the rich solution **1005A** inside the tower is led out from the tower top **1006a** of the absorption liquid regeneration tower **1006**. Then, with respect to the CO₂ gas **1007** that has entrained the steam, the steam is condensed by a cooling section **1025**, water is separated as the condensed water **1028** by the separation drum **1026**, and only the CO₂ gas **1027** is discharged and recovered to the outside of the system. The condensed water **1028** separated by the separation drum **1026** is supplied to an upper part of the absorption liquid regeneration tower **1006**, an upper part of the absorption tower **1004**, and the like, and adjusts water balance within the closed system.

[0042] The lean solution **1005B** with low CO₂ concentration regenerated in the absorption liquid regeneration tower **1006** is subjected to heat exchange with the rich solution **1005A** by a heat exchanger **1016** and is cooled, is then raised in pressure by a lean solvent pump **P₂**, and is further cooled by the lean solvent cooler. Thereafter, the lean solution is supplied again to the absorption tower **1004** and is circulated and reused as a CO₂ absorption liquid.

[0043] In the present embodiment, when such CO₂ recovery is performed and when there is an improvement in the concentration of the solid contents **11** in the lean solution **1005B**, the lean solution **1005B-1** is introduced into the filtration membrane device **13**, and the solid contents **11** remaining in the lean solution **1005B-1** are collected by the filter **12**, so that the lean solution **1005B-2** from which the solid contents **11** have been removed can be supplied to the lean solution supply line **L₁₃**.

[0044] Accordingly, the concentration of the solid contents in the CO₂ absorption liquid which circulates through the absorption tower **1004** and the absorption liquid regeneration tower **1006** can be reduced.

[0045] Next, the removal operation of the solid contents **11** in the filtering device **13** and the cleaning operation of the filter **12** will be described.

[0046] FIGS. 2-1 to 2-5 are schematic views of an operation process of the filtration membrane device related to the present embodiment.

[0047] In a normal CO₂ recovery operation, as illustrated in FIG. 2-1, when circulation is made through the absorption tower **1004** and the absorption liquid regeneration tower **1006**, the CO₂ absorption liquid **1005** (lean solution **1005B**) is circulated and reused within the closed system by closing valves **V₁₁** and **V₁₂** and releasing a valve **V₁₃**.

[0048] In contrast, in the operation of removing the solid contents **11**, as illustrated in FIG. 2-2, the valves **V₁₁** and **V₁₂** are opened while the lean solution **1005B-1** is filtered by the filtration membrane device **13**. Accordingly, the lean solution **1005B-1** which has been partly extracted from the lean solution supply line **L₁₃** is supplied into a filtration membrane device body **17** via the lean solution branch line **L₂₁** through which the lean solution **1005B-1** is supplied to the filtration membrane device **13** side, and the solid contents **11** remaining in the lean solution **1005B-1** are collected by the filter **12**. Then, the lean solution **1005B-2** from which the solid contents **11** have been removed is supplied to the lean solution supply line **L₁₃** via the lean solution branch line **L₂₁**.

[0049] Next, after the separation of the solid contents **11** is completed, as illustrated in FIG. 2-3, a valve **V₁₆** of the cleaning water supply line **L₁₅** is released, and the low-concentration CO₂ absorption liquid circulating within the system is supplied into the filter device body **17** as the cleaning water

16A. By virtue of the supply of the cleaning water **16A**, the CO₂ absorption liquid adhering to the filter **12** is recovered in the cleaning water **16A**, and rough cleaning of the filter **12** is performed.

[0050] After this rough cleaning is completed, as illustrated in FIG. 2-4, the valve **V₁₆** of the cleaning water supply line **L₁₅** is closed, a valve **V₁₇** of a cleaning water supply line **L₂₃** is released, and the cleaning water **21** which does not include the CO₂ absorption liquid is supplied into the filtration membrane device body **17**. Finish cleaning which cleans and removes the CO₂ absorption liquid adhering to the filter **12** and the solid contents **11** is performed by the cleaning water **21** which does not include the CO₂ absorption liquid supplied from the outside.

[0051] By performing this finish cleaning, the CO₂ absorption liquid adhering to the filter **12** and the solid contents **11** which could not be removed in the rough cleaning can be cleaned and removed.

[0052] The finish-cleaning water **21a** which includes the CO₂ absorption liquid which has performed this finish cleaning is supplied to the lean solution supply line **L₁₃** via a return line **L₂₂**, and is introduced into the absorption tower **1004**.

[0053] Since the water from the outside is introduced as a result of introducing the finish-cleaning water **21a** into the absorption tower **1004**, the amount of water within the closed system increases. Hence, in the present embodiment, the operation of adjusting the water balance within the absorption tower **1004** to keep the moisture content within the system at a prescribed value, and keeping the concentration of the CO₂ absorption liquid circulating within the system at a prescribed concentration is performed.

[0054] Next, the adjustment operation of the water balance of the CO₂ absorption liquid will be described referring to FIG. 1.

[0055] A first adjustment operation of the water balance of the CO₂ absorption liquid is performed by controlling the temperature of the cleaning water **1013a** in the first cleaning section **1013-1**. Specifically, the temperature of the cleaning water **1013a** in the first cleaning section **1013-1** is adjusted in a heat exchange unit **1013b**. Specifically, the amount of entrainment of water into the CO₂-absorption-solution-removed exhaust gas **1001C** is increased by maintaining a high heat exchange temperature in the heat exchange unit **1013b** when heat exchange of the cleaning water **1013a** is performed and by evaporating the moisture in the cleaning water **1013a** when passing through the first cleaning section **1013-1**. Accordingly, the moisture content discharged to the outside of the system is increased.

[0056] In addition, as confirmation of the water balance, the amount of stored water within a water storage part **1004b** of the bottom part of the absorption tower **1004** is measured by a level meter **31**. Then, as a result of the measurement of the level meter **31**, a command is issued from a control unit **32** so that a command (**X₁**) of adjusting the temperature in the heat exchange unit **1013b** becomes proper and so that the water balance becomes proper. Here, as in the present embodiment, a worker operates the water balance properly without using the control unit **32**.

[0057] Hence, in the related art, the cleaning of the filter **12** is performed using the cleaning water **1013a** with a low-concentration CO₂ absorption liquid, as the cleaning water **16A**. However, since the CO₂ absorption liquid could not be removed to a value equal to or lower than the concentration even at a low concentration, discharged solid contents were

discarded to the outside with the CO₂ absorption liquid adhered thereto, and there was loss of the CO₂ absorption liquid.

[0058] In contrast, in the present invention, the finish cleaning of the filter 12 is performed using the cleaning water 21 which does not include the CO₂ absorption liquid at all after the rough cleaning is performed using the cleaning water 1013a with the low-concentration CO₂ absorption liquid as the cleaning water 16A. Thus, in the related art, the CO₂ absorption liquid adhering to the solid contents 11 discarded to the outside as discharged solid contents as it is can be recovered. As a result, reduction of the amount of loss of the CO₂ absorption liquid and efficient removal of the solid contents from the lean solution 1005B can be achieved.

[0059] FIG. 3 is a view illustrating the comparison between the amounts of loss of CO₂ absorption liquid which adheres to solid contents in cleaning of filters and is discharged to the outside of a system, in the related art when a CO₂ absorption liquid is used, and the present embodiment when the finish cleaning is performed afterward.

[0060] In a case where the loss when the low-concentration CO₂ absorption liquid of the related art illustrated on the right side of FIG. 3 is 100, the amount of loss to be discharged to the outside of the system is reduced to 1/3 by performing both the rough cleaning and the finish cleaning on the filter 12.

[0061] Additionally, a second adjustment operation of the water balance of the CO₂ absorption liquid is performed by controlling the temperature of the cooling water 1031 in the cooling tower 1030, which cools the CO₂-containing exhaust gas 1001A before being introduced into the absorption tower 1004, using the heat exchange unit 1032. Specifically, the heat exchange temperature in the heat exchange unit 1032 which performs heat exchange of the temperature of the cooling water 1031 in the cooling tower 1030 is made low, moisture is condensed in the cooling tower 1030, and the amount of entrainment of water into the CO₂-containing exhaust gas 1001A is lowered so that the amount of moisture to be introduced into the absorption tower 1004 is lowered.

[0062] In addition, as confirmation of the water balance, the amount of stored water within a water storage part 1004b of the bottom part of the absorption tower 1004 is measured by a level meter 31, and a command (\ddot{X}_2) of adjusting the temperature in the heat exchange unit 1032 is issued from the control unit 32 so that the water balance becomes proper. In addition, a worker operates the water balance properly without using the control unit 32.

[0063] As a result of the adjustment of the water balance, for example, when the concentration of the CO₂ absorption liquid in the CO₂ absorption liquid 1005 is targeted at, for example, 30%, water is supplied as the cleaning water 21 from the outside, so that the CO₂ absorption liquid 1005 in the absorption tower 1004 is prevented from being diluted to 29%, and 30% that is a targeted management value can always be maintained.

[0064] Additionally, as the filter 12, it is preferable to use cartridge filters, precoat filters, metal slit filters, wire net filters, and sintered metal filters. However, the invention is not limited to these. For example, arbitrary filters, such as hollow fiber membranes and MF membranes (microfiltration membranes), may be used as long as the solid contents 11 in the CO₂ absorption liquid 1005, can be filtered.

[0065] Additionally, any of natural filtration, pressure filtration, filtration under reduced pressure, and centrifugal filtration may be applied as a filtration method.

[0066] Additionally, a method for replacing a filter when using a precoat filter as the filter 12 will be described.

[0067] FIG. 4 is a flowchart illustrating steps of forming a coating layer on the filter and cleaning the filter.

[0068] As illustrated in FIG. 4, when the precoat filter is used as the filter 12, the filter 12 is obtained by forming a coating layer on the filter 12, using the cleaning water 16A as a low-concentration CO₂ absorption liquid in which a filter medium has been dissolved.

[0069] That is, when the precoat filter is used as the filter 12, as illustrated in FIG. 4, the method includes a coating layer forming step S11 of forming a coating layer in the surface of the filter 12; a solid contents filtering step S12 of filtering and removing the solid contents 11 in the CO₂ absorption liquid 1005; a rough cleaning step S13 of recovering the CO₂ absorption liquid 1005 adhering to the surface of the filter 12, using the cleaning water 16A, and cleaning the filter 12; and a finish cleaning step S14 of performing finish cleaning of the filter 12, using the cleaning water 21 which does not include CO₂ supplied from the outside.

[0070] First, in the coating layer forming step S11, the coating layer is formed by dissolving a filter medium constituting the coating layer of the filter 12 in the cleaning water 16A and making the cleaning water 16A in which the filter medium has been dissolved adhere to the filter 12.

[0071] Then, in the solid contents filtering step S12, the branched CO₂ absorption liquid 1005B-1 is supplied to the filtration membrane device 13 via the lean solution branch line L₂₁, the lean solution 1005B-1 is filtered by the filter 12, and the solid contents 11 remaining in the lean solution 1005B-1 are collected. Then, the lean solution 1005B-2 from which the solid contents 11 have been removed is supplied to the lean solution supply line L₁₃ (refer to FIG. 2-2).

[0072] Then, in the filter rough cleaning step S13, the cleaning water 16A is supplied to the filtration membrane device 13, the CO₂ absorption liquid 1005 adhering to the filter 12 is recovered in the cleaning water 16A, and the rough cleaning of the filter 12 is performed (refer to FIG. 2-3).

[0073] Then, in the finish cleaning step S14, the cleaning water 21 which does not include the CO₂ absorption liquid is supplied from the outside to the filtration membrane device 13, the CO₂ absorption liquid 1005 adhering to the filter 12 is collected in the cleaning water 21, the filter 12 is cleaned, and the CO₂ absorption liquid adhering to the solid contents 11 collected in the filter is recovered (refer to FIG. 2-4). Accordingly, reduction of the amount of loss of the absorption liquid adhering to the discharged solid contents and efficient removal of the solid contents from the CO₂ absorption liquid can be achieved.

[0074] After this series of cleaning of the filter 12 is completed, the coating layer to which the solid contents 11 and the solid contents 11 adhere are discarded (S15).

[0075] In this solid contents discarding step S15, the cleaning water 21 is first drained, and air is supplied from the same direction as normal cleaning to perform drying. Thereafter, compressed air 18 is supplied into the filtration membrane device body 17 from a reverse direction, the filter medium is blown away, and the coating layer is removed as waste 19 (refer to FIG. 2-5).

[0076] The removed filter medium is discarded to the outside as the waste 19. However, since the CO₂ absorption liquid adhering to the filter medium and the solid contents

collected by this filter medium are removed, the waste loss of the CO₂ absorption liquid is almost eliminated in the filter cleaning operation.

[0077] Then, similar to the above-described one, a coating layer is newly formed again on the filter 12, using the cleaning water 16A in which the filter medium has been dissolved.

[0078] If the amount of exhaust gas is, for example, 1,000,000 Nm³/H, and the general amount of dust and soot is 5.0 mg/Nm³, it is necessary to remove the dust and soot, which has not been removed in the cooling tower 1030 or a desulfurization device (not illustrated), in the absorption tower 1004. In this case, the amount of dust and soot to be removed in the absorption tower 1004 becomes as large as 1,000,000 (Nm³/H)×5.0 (mg/Nm³)=5.0 kg/H. Additionally, generally, since the amount of collection of the dust and soot per one filter is about 100 g to 200 g, replacement of about 50 filters/H is required.

[0079] In contrast, when the filter 12 is cleaned and the coating layer is formed, the water circulating within the system is used. Accordingly, even if the amount of dust and soot removed in the absorption tower 1004 becomes large, a relatively large amount of the solid contents in the lean solution can be continuously processed in a short time.

[0080] Additionally, in the cleaning of the filter 12, the cleaning water 16A which includes the low-concentration CO₂ absorption liquid within the system is used, and the finish cleaning is performed using the cleaning water 21 which does not include the CO₂ absorption liquid from the outside of the system after the rough cleaning is performed. Thus, reduction of the amount of loss of the CO₂ absorption liquid adhering to the discharged solid contents and efficient removal of the solid contents from the CO₂ absorption liquid can be achieved.

[0081] Also, a proper CO₂ recovery operation is performed by adjusting the water balance in the system according to the amount of the cleaning water introduced from the outside and always maintaining the proper concentration of the CO₂ absorption liquid.

[0082] In this way, according to the CO₂ recovery device 10A related to the present embodiment, in a step of cleaning the filter 12 which has filtered the solid contents 11 remaining in the CO₂ absorption liquid 1005, such as amine, a decrease in the concentration of the CO₂ absorption liquid 1005 can be prevented, and the loss of the CO₂ absorption liquid 1005 can be markedly reduced.

[0083] Accordingly, it is also possible to apply the CO₂ recovery device invention to coal fired boilers, and even if the CO₂ recovery device is enlarged, and the amount of dust and soot removed in the absorption tower 1004 becomes as large as, for example, 5.0 kg/H, a relatively large amount of the solid contents in the lean solution can be continuously processed in a short time.

[0084] In the present embodiment, one filtration membrane device 13 provided with the filter 12 is provided to remove the solid contents. However, at least two systems of filtration membrane devices may be provided in parallel in the lean solution branch line L₂₁, the solid contents in the CO₂ absorption liquid may be alternately collected, cleaning is performed by the cleaning liquid 21 which does not include the CO₂ absorption liquid supplied from the outside of the system, and thereafter, the water balance may be adjusted.

[0085] Accordingly, since the solid contents in the lean solution can be removed by the filter 12 in the other system even when the filter 12 is cleaned by one system of the

filtration membrane device 13, separation of the solid contents and regeneration of the filter 12 can be continuously and alternately performed.

[0086] As a result, continuous operation of a reduction of the amount of loss of the CO₂ absorption liquid adhering to the discharged solid contents, and the efficient removal of the solid contents from the CO₂ absorption liquid can be achieved.

[0087] In the present embodiment, a case where the lean solution 1005B is used as a solution to be supplied to the filtration membrane device 13 has been described. However, the invention is not limited to this, and the rich solution 1005A may be used. Additionally, the filter 12 may be cleaned using a solution in which both the rich solution 1005A and the lean solution 1005B are mixed together.

Embodiment 2

[0088] A CO₂ recovery device related to Embodiment 2 according to the invention will be described with reference to FIG. 5.

[0089] FIG. 5 is a schematic view of the CO₂ recovery device related to Embodiment 2 of the invention. In the drawing, the same components as the CO₂ recovery device 10A of Embodiment 1 of the invention illustrated in FIG. 1 will be designated by the same reference numerals, and duplicate description will be omitted.

[0090] In Embodiment 1, the cleaning liquid 1013a in the absorption tower 1004 is used as the cleaning water which includes the low-concentration CO₂ absorption liquid. However, the condensed water 1028 separated by the separation drum 1026 is used as cleaning water 16B in the present embodiment.

[0091] That is, the CO₂ recovery device 10B related to the present embodiment, as illustrated in FIG. 5, has the cleaning water supply line L₁₅ branching from the condensed water supply line L₂₄ through which the condensed water 1028 separated by the separation drum 1026 is supplied to the lean solution branch line L₂₁.

[0092] Since the condensed water 1028 which includes the low-concentration CO₂ absorption liquid can be supplied to the lean solution branch line L₂₁ by providing the cleaning water supply line L₁₅ branching from the condensed water supply line L₂₄, the condensed water 1028 can be used as the cleaning water 16B.

Embodiment 3

[0093] A CO₂ recovery device related to Embodiment 3 according to the invention will be described with reference to FIG. 6.

[0094] FIG. 6 is a schematic view of the CO₂ recovery device related to Embodiment 3 of the invention. In the drawing, the same components as the CO₂ recovery device 10A of Embodiment 1 of the invention illustrated in FIG. 1 will be designated by the same reference numerals, and duplicate description will be omitted.

[0095] As illustrated in FIG. 6, in a CO₂ recovery device 10C related to the present embodiment, a second cleaning section 1013-2 is provided between the first cleaning section 1013-1 in Embodiment 1 and the CO₂ recovery section 1010.

[0096] The first cleaning section 1013-1 performs cleaning of the CO₂-absorption-solution-removed exhaust gas 1001C to be emitted, using the condensed water 1028 which includes

the low-concentration CO₂ absorption liquid separated by the separation drum **1026**, similar to Embodiment 1.

[0097] The second cleaning section **1013-2** supplies a portion of the condensed water **1014** from the first cleaning section **1013-1** via the supply line L₁₈ to the circulation line L₁₉, circulates this condensed water as cleaning water **1013c** using a pump P₇, and cleans and removes the CO₂ absorption liquid remaining in the CO₂-removed exhaust gas **1001B** which has recovered CO₂ using CO₂ recovery section **1010**.

[0098] Here, in the present embodiment, the amount of entrainment of water into the CO₂-absorption-solution-removed exhaust gas **1001C** is increased by maintaining a high heat exchange temperature in the heat exchange unit **1013d** interposed in the circulation line L₁₉ when heat exchange of the cleaning water **1013c** is performed and by evaporating the moisture in the cleaning water **1003c** when passing through the second cleaning section **1013-2**. Accordingly, the moisture content discharged to the outside of the system is increased.

[0099] In the present embodiment, the cleaning water **16A** is supplied from the circulation line L₁₉ via the cleaning water supply line L₁₅ to the filtration membrane device **13**.

[0100] In order to prevent the cleaning performance of the finish cleaning of the first cleaning section **1013-1** on the upper stage side from degrading, the cleaning water **1013a** in the first cleaning section **1013-1** on the upper part side of the absorption tower is not used as the cleaning water of the filter **12** of the filtration membrane device **13** unlike Embodiment 1.

REFERENCE SIGNS LIST

- [0101] **10A TO 10C**: CO₂ RECOVERY DEVICE
- [0102] **11**: SOLID CONTENT
- [0103] **12**: FILTER
- [0104] **13**: FILTRATION MEMBRANE DEVICE
- [0105] **16A, 16B**: CLEANING WATER (CONTAINING ABSORPTION SOLUTION)
- [0106] **21**: CLEANING WATER WHICH DOES NOT INCLUDE CO₂ ABSORPTION LIQUID (NO ABSORPTION LIQUID)
- [0107] **17**: FILTRATION MEMBRANE DEVICE BODY
- [0108] **1001A**: CO₂-CONTAINING EXHAUST GAS
- [0109] **1001B**: CO₂-REMOVED EXHAUST GAS
- [0110] **1001C**: CO₂-ABSORPTION-SOLUTION-REMOVED EXHAUST GAS
- [0111] **1004**: ABSORPTION TOWER
- [0112] **1005**: CO₂ ABSORPTION LIQUID
- [0113] **1005A**: RICH SOLUTION
- [0114] **1005B**: LEAN SOLUTION
- [0115] **1006**: ABSORPTION LIQUID REGENERATION TOWER
- [0116] **1010**: CO₂ RECOVERY SECTION
- [0117] **1030**: COOLING TOWER
- [0118] **1031**: COOLING WATER

1. A CO₂ recovery device comprising:

an absorption tower which brings an exhaust gas containing CO₂ into contact with a CO₂ absorption liquid to remove CO₂;

an absorption liquid regeneration tower which regenerates a rich solution, which has absorbed CO₂, through heat exchange;

a rich solution supply line through which the rich solution is extracted from the absorption tower and is introduced into the absorption liquid regeneration tower side;

a lean solution supply line through which a lean solution into which CO₂ regenerated in the absorption liquid regeneration tower has been emitted is extracted from the absorption liquid regeneration tower, and is introduced into the absorption tower, and the lean solution is reused as the CO₂ absorption liquid in the absorption tower; and

a filtration membrane device which is interposed in a lean solution branch line branched from the lean solution supply line, the rich solution supply line, or both the solution supply lines, collects solid contents remaining in the branched solution using a filter, and returns filtrate, which has passed through the filter, to the solution supply line,

wherein, with respect to the filtration membrane device when the filter has been used to collect the solid contents, the filter is cleaned using a low-concentration CO₂ absorption liquid as cleaning water, the low-concentration CO₂ absorption liquid circulating within a system; rough cleaning, which returns the low-concentration CO₂ absorption liquid used for cleaning to the solution supply line, is performed; the filter is finish-cleaned by cleaning water which does not include the CO₂ absorption liquid and which is from outside the system; the CO₂ absorption liquid which is adhered to the collected solid contents is cleaned and removed; finish-cleaning water which includes the CO₂ absorption liquid is returned to the solution supply line; the moisture content within the system is maintained at a prescribed value by adjusting the water balance within the absorption tower; and the concentration of the CO₂ absorption liquid which circulates within the system is kept at a prescribed concentration.

2. The CO₂ recovery device according to claim 1, wherein the water balance within the absorption tower is adjusted by controlling the temperature of the cleaning water in a cleaning section.

3. The CO₂ recovery device according to claim 1, wherein the water balance in the absorption tower is adjusted by controlling the temperature of cooling water in a cooling tower which cools the exhaust gas containing CO₂ before being introduced into the absorption tower.

4. The CO₂ recovery device according to claim 1, wherein the absorption liquid regeneration tower includes a separation drum which condenses steam in emission gas containing CO₂ gas that has entrained the steam discharged from a top of the absorption liquid regeneration tower, and separates water,

wherein the absorption tower includes:

a CO₂ recovery section which brings the exhaust gas containing CO₂ into contact with the CO₂ absorption liquid to absorb CO₂ in the exhaust gas;

at least one or more cleaning sections which are disposed on an upper stage side of the CO₂ recovery section, cool CO₂-removed exhaust gas from which CO₂ has been removed, and recover an entrained CO₂ absorption liquid using the cleaning water; and

a condensed water receiving section which is disposed on a lower side of each of the cleaning sections, and recovers condensed water within the cleaning section, and

wherein a low-concentration CO₂ absorption liquid in any one or both of the condensed water recovered in the condensed water receiving section of the absorption

tower and the water separated in the separation drum is used as the cleaning water of the rough cleaning.

5. The CO₂ recovery device according to claim 1, wherein the solid contents collected by the filter are removed by performing reverse washing using gas or a cleaning liquid supplied from the outside of the system.

6. The CO₂ recovery device according to claim 1, wherein at least two systems of the filters are provided, and the solid contents in the CO₂ absorption liquid are alternately collected.

7. The CO₂ recovery device according to claim 1, wherein the CO₂ absorption liquid is an amine-based absorption liquid.

8. A method for cleaning a filtration membrane device of a CO₂ recovery device which regenerates a rich solution, which has absorbed CO₂, in a regeneration tower after CO₂ is removed by bringing an exhaust gas containing CO₂ into contact with a CO₂ absorption liquid within a CO₂ recovery section of an absorption tower and which filters solid contents remaining in a lean solution, from which the regenerated CO₂ has been removed, using a filter provided in a filtration membrane device, the method comprising:

supplying a low-concentration CO₂ absorption liquid circulating within a system to the filtration membrane device, rough-cleaning the filter using the low-concentration CO₂ absorption liquid, returning the low-concentration CO₂ absorption liquid, which has cleaned the filter, again to the system, finish-cleaning the filter using a cleaning liquid which does not include the CO₂ absorption liquid from the outside of the system, and returning

the low-concentration CO₂ absorption liquid, which has cleaned the filter, again to the inside of the system; and thereafter,

adjusting the content of moisture increased by supplying cleaning water from the outside of the system, and maintaining a balance of the water circulating within the system.

9. The method for cleaning a filtration membrane device of a CO₂ recovery device according to claim 8,

wherein a low-concentration CO₂ absorption liquid in any one or both of condensed water recovered in a condensed water receiving section of the absorption tower and water separated in a separation drum is used as the cleaning water.

10. The method for cleaning a filtration membrane device of a CO₂ recovery device according to claim 8,

wherein the CO₂ absorption liquid is an amine-based absorption liquid.

11. The method for cleaning a filtration membrane device of a CO₂ recovery device according to claim 8,

wherein the water balance within the absorption tower is adjusted by controlling the temperature of the cleaning water in the cleaning section.

12. The method for cleaning a filtration membrane device of a CO₂ recovery device according to claim 8,

wherein the water balance in the absorption tower is adjusted by controlling the temperature of cooling water in a cooling tower which cools the exhaust gas containing CO₂ before being introduced into the absorption tower.

* * * * *